



JIM JUSTICE, GOVERNOR

DEPARTMENT OF COMMERCE
JAMES BAILEY, CABINET SECRETARY

**WEST VIRGINIA OFFICE OF MINERS'
HEALTH, SAFETY AND TRAINING**



Frank Foster, Director

**FY2023
ANNUAL REPORT AND
DIRECTORY OF MINES**



State of West Virginia

WV Office of Miners' Health, Safety & Training

Frank Foster, Director

#7 Players Club Drive, Suite 2 • Charleston, West Virginia • 25311-1626

Telephone 304-558-1425 • Fax 304-558-1282

Minesafety.wv.gov

The Honorable Jim Justice
Governor of the State of West Virginia
State Capitol Building
Charleston, WV 25305

Dear Governor Justice:

In accordance with the provisions of Chapter 22A, Article 1A, Section 4 of the Code of West Virginia, I am pleased to submit the 2023 Fiscal Year Annual Report and Directory of Mines for the West Virginia Office of Miners' Health, Safety and Training.

Sincerely,

A handwritten signature in blue ink that reads "Frank Foster".

Frank Foster,
Director

FF:lmc

**West Virginia Office of Miners' Health, Safety and Training
FY2023 Statistical Report and Directory of Mines**

TABLE OF CONTENTS

Administrative Section

Offices and Administration	2
Regional Office Location Maps	3
Agency Financial Statement	8
Boards and Commissions	12
Certification and Examinations	13
Certification Examination Schedule	14
Permits and Approvals	21

Statistical Section

Injury Data	32
Summary of Fatal Mining Accidents	33
Statewide Summary of Injuries	34
Penalty Assessments	39
Inspection and Violation Data	40
Coal Production and Employment	60
Method of Coal Production	65
Quarterly Coal Production by County	66
Coal Distribution by County	68
Surface Mining Method of Production and Employment	73
Quarry Production by County	75

Directory of Mines

Directory of Underground Mines	83
Underground Operation Addresses	87
Directory of Surface Mines	93
Surface Mine Addresses	97

West Virginia Quarry Report

Directory of Quarry Mines	104
Directory of Quarry Addresses	105

Coal Handling (Loadouts, Preparation Plants, Tipples) Directories

Directory of West Virginia coal Handling Facilities	107
Coal Handling Facility Addresses	111

Independent Contractor Report

Directory of Independent Contractors	116
Independent Contractor Addresses	145

Appendix

Terms and Definitions	196
Agency Fee Schedule	199
County Codes	200
Seam Codes	201

ADMINISTRATIVE SECTION



WV OFFICE OF MINERS' HEALTH, SAFETY AND TRAINING

OFFICES AND ADMINISTRATION

DIRECTOR'S OFFICE
#7 PLAYERS CLUB DRIVE, SUITE 2
CHARLESTON, WEST VIRGINIA 25311-1626
TELEPHONE: 304-558-1425
FAX: 304-558-4875
WEB SITE: minesafety.wv.gov

DIRECTOR FRANK FOSTER

DEPUTY DIRECTOR(S) MCKENNIS BROWNING

ADMINISTRATIVE SECRETARY LEAH CRAVER

REGIONAL OFFICES

REGION ONE – WESTOVER
Ed Peddicord, Inspector-at-Large
14 Commerce Drive – Suite 1
Westover, WV 26501
Telephone: 304-285-3268
Fax: 304-285-3275

REGION TWO – WELCH
Ben Hamilton, Inspector-at-Large
830 Virginia Avenue
Welch, WV 24801
Telephone: 304-436-8421
Fax: 304-436-2100

REGION FOUR – OAK HILL
Christopher Dawson, Inspector-at-Large
337 Industrial Drive
Oak Hill, WV 25901
Telephone: 304-469-8100
Fax: 304-469-4059

WEST VIRGINIA TRAINING AND CONFERENCE CENTER
REGION THREE – LOCATED WITHIN THE WVTCC
Kimberly Bradley, Director of Operations
431 Running Right Way
Julian, WV 25529
Telephone: 304-369-7823
Fax: 304-369-7826

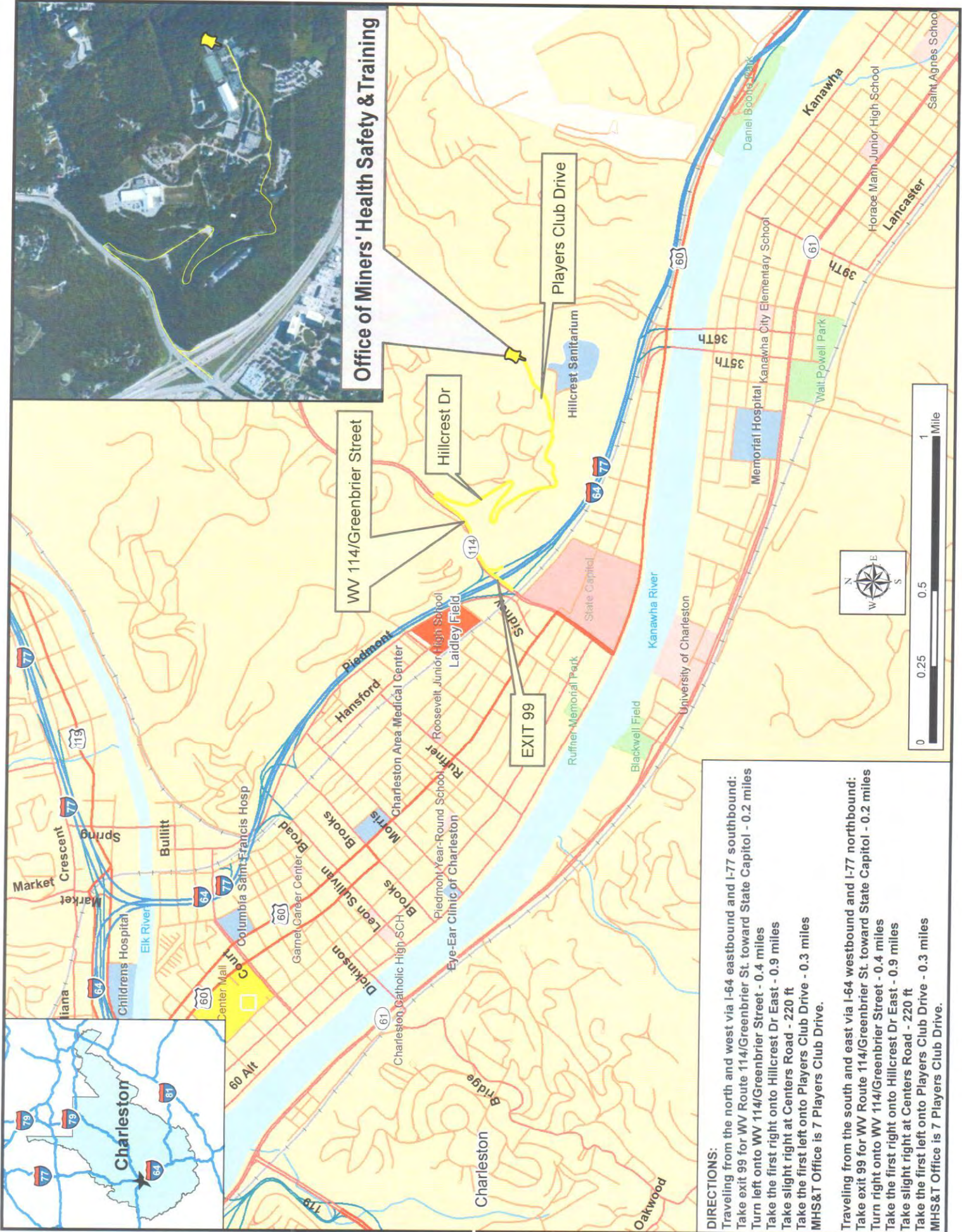

Office of Miners' Health Safety & Training

DIRECTIONS:
 Traveling from the north and west via I-64 eastbound and I-77 southbound:
 Take exit 99 for WV Route 114/Greenbrier St. toward State Capitol - 0.2 miles
 Turn left onto WV 114/Greenbrier Street - 0.4 miles
 Take the first right onto Hillcrest Dr East - 0.9 miles
 Take slight right at Centers Road - 220 ft
 Take the first left onto Players Club Drive - 0.3 miles
 MHS&T Office is 7 Players Club Drive.

Traveling from the south and east via I-64 westbound and I-77 northbound:
 Take exit 99 for WV Route 114/Greenbrier St. toward State Capitol - 0.2 miles
 Turn right onto WV 114/Greenbrier Street - 0.4 miles
 Take the first right onto Hillcrest Dr East - 0.9 miles
 Take slight right at Centers Road - 220 ft
 Take the first left onto Players Club Drive - 0.3 miles
 MHS&T Office is 7 Players Club Drive.

Region One Westover Office (formerly Fairmont)

14 Commerce Dr.

Phone: 304-285-3268 Fax: 304-285-3275

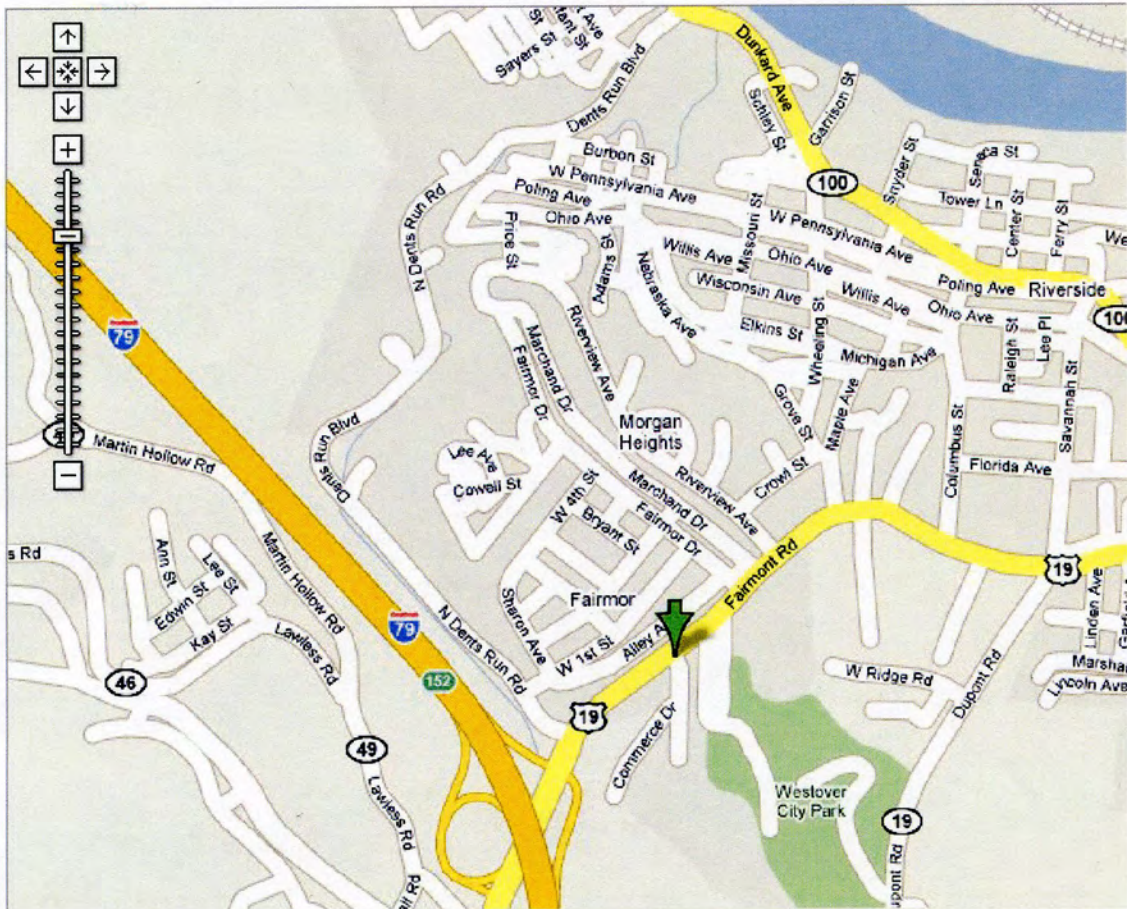

Directions:

From Interstate 79 take the 152 Exit and go north on US 19 approximately 1/4 mile turn right on to Commerce Dr.

The office is located behind the McDonalds.

Map Source: Google

WELCH REGIONAL OFFICE
830 Virginia Avenue, Welch, WV 24801



From River Dr Ave in Pineville, WV:

Head southeast on River Dr Ave toward Pine Ave for 0.8 mi; Turn right onto WV-16 S/Pinnacle Ave; Continue for 17.9 mi; Turn left onto Elkhorn St, Continue for 0.2 mi; Turn left onto Virginia Ave; Continue for 1.0 mi; Continue straight onto Coal Heritage Rd for 0.3 mi; Destination will be on the left

From I-77 Exit in Princeton, WV:

Head west on US-460 W for 4.9 mi; Turn right onto US-19 N; Continue for 331 ft, Turn left onto Glenwood Park Rd; Continue for 1.5 mi; Turn right onto Maple Acres Rd/Old U.S. 19 N Continue for 0.7mi; Maple Acres Rd/Old U.S. 19 N turns left and becomes WV-20 S. Continue for 6.5 mi; Turn right onto US-52 N Continue for 26.6 mi; Destination will be on the right

From Route 103 in Gary, WV:

Head west on WV-103 N for 5.5 mi; Slight right onto Coal Heritage Rd; Continue for 2.4 mi; Destination will be on the left

From Route 52 in Gilbert, WV:

Head southeast on US-52 S toward Central Ave for 32.7 mi; Slight left to stay on US-52 S/Coal Heritage Road, Continue for 2.4 mi; Destination will be on the left

West Virginia Training and Conference Center and Region 3 Office

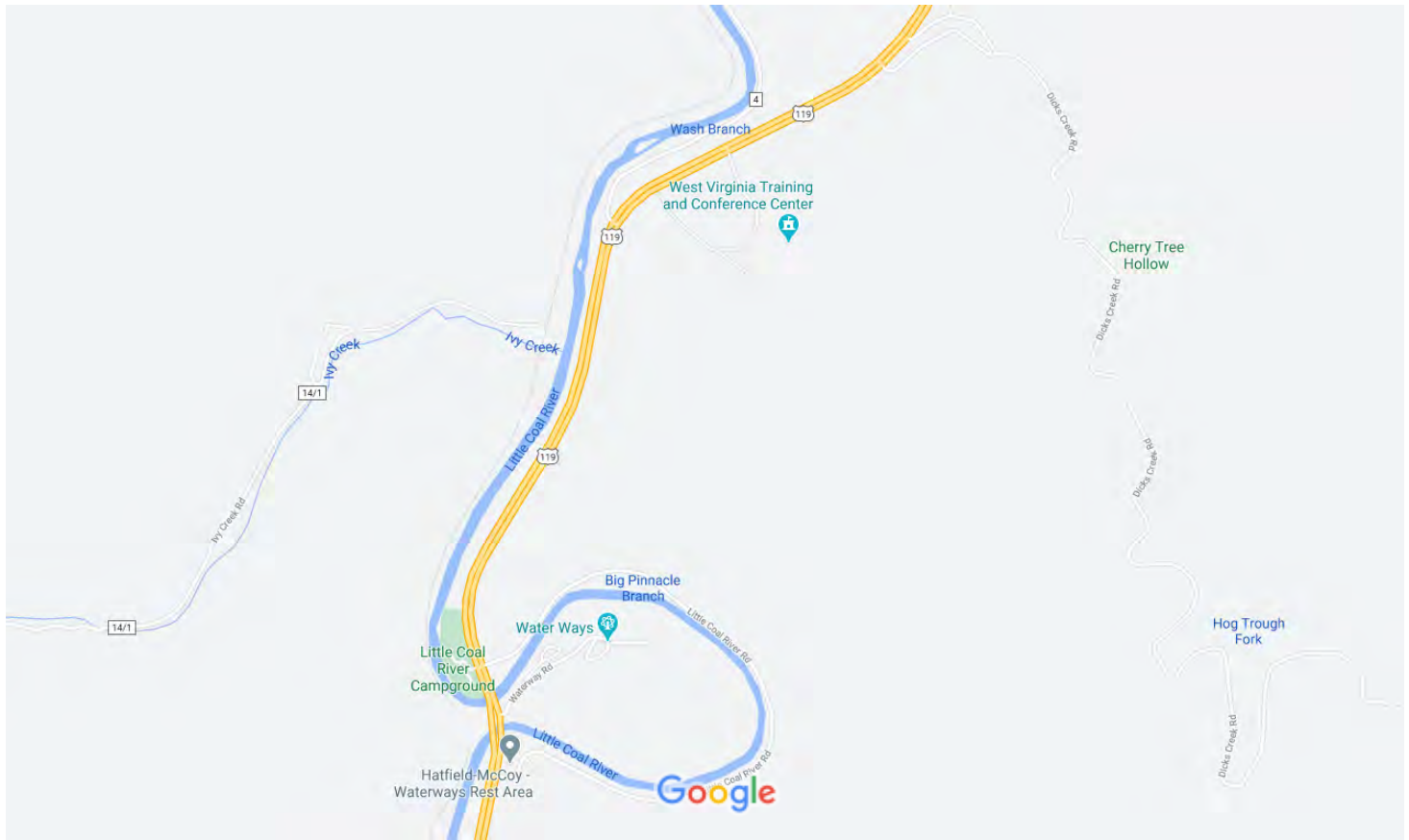

Map data ©2020 1000 ft

On April 1, 2020, the West Virginia Office of Miners' Health, Safety and Training purchased a state-of-the-art training facility, formerly known as Alpha Coal's Running Right Training Academy. The facility is now named the West Virginia Training and Conference Center.

The Region 3 office has been relocated to within the Center, offering only certification services. Operations that were formerly in Region 3 have been reassigned to either Region 2 or Region 4.

The Center is a 15 minute drive from the Southridge Shopping Center on US Route 119 South. The Center is also a 15 minute drive from Danville on US Route 119 North.

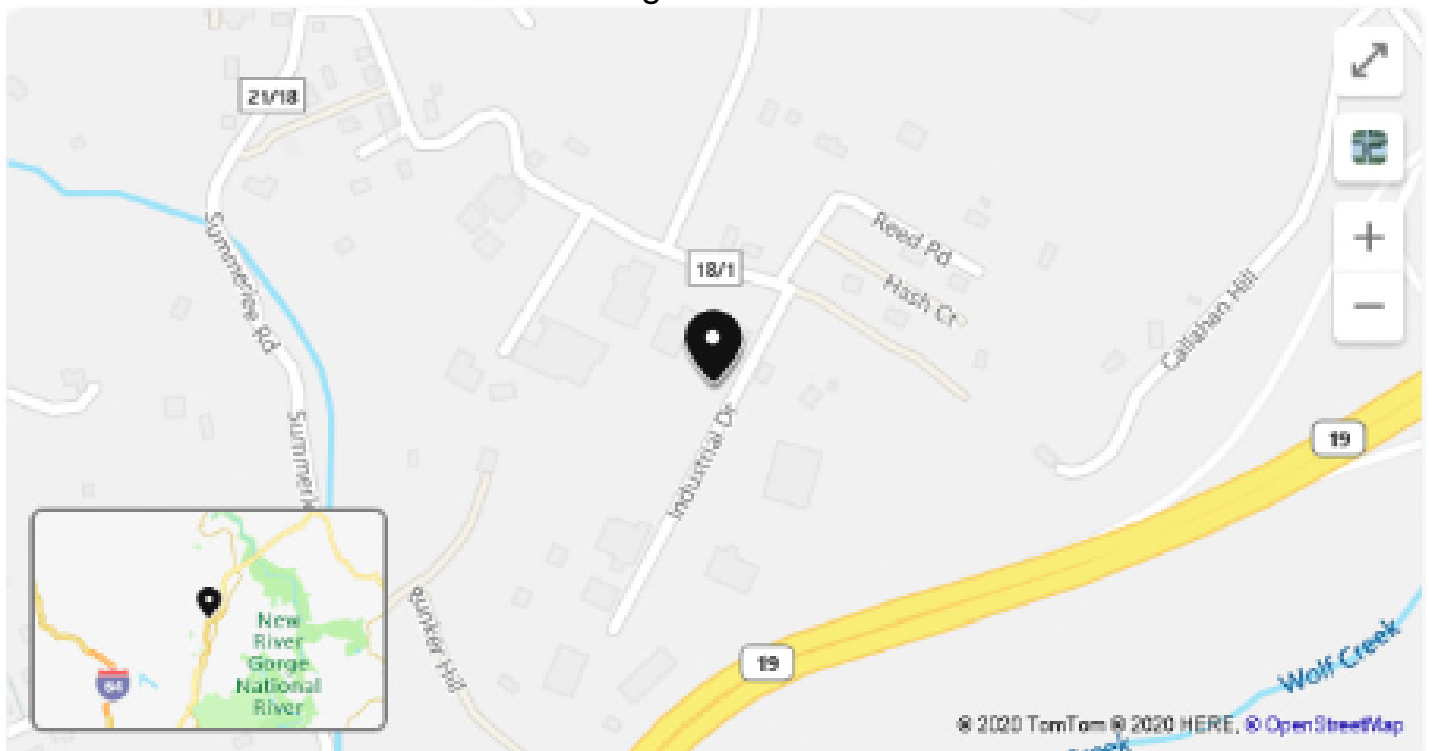

337 Industrial Dr, Oak Hill, WV 25901

[Directions](#)

The Oak Hill regional office is located just off US 19 at the Lochgelly Road exit. Visitors arriving from Fayetteville (North) or Beckley (South) on US 19 will take the Lochgelly Rd. exit, go to the top of the hill and turn left on Industrial Drive. Turn left at the next intersection and the office will be in the first curve.

**WV OFFICE OF MINERS' HEALTH, SAFETY & TRAINING
FISCAL YEAR 2023 SUMMARY OF BUDGET AND EXPENDITURES BY FUND**

	<u>FY 2023 Budget</u>	<u>Actual Expenditures</u>	<u>Unexpended Balance</u>
General Revenue			
Number of Positions = 133			
Personnel Salaries/Employee Benefits	9,569,261	8,669,215	900,046
Operating Expenses and Grants	1,587,825	1,578,826	8,999
TOTAL	<u>11,157,086</u>	<u>10,248,042</u>	<u>909,044</u>
Consolidated Federal Funds			
Number of Positions = 9			
Personnel Salaries/Employee Benefits	670,029	541,847	128,182
Operating Expenses and Grants	150,000	75,000	75,000
TOTAL	<u>820,029</u>	<u>616,847</u>	<u>203,182</u>
Test Fees Fund			
Number of Positions = 3			
Operating Expenses and Grants	606,103	285,791	320,312
TOTAL	<u>606,103</u>	<u>285,791</u>	<u>320,312</u>
Permit Fees Fund			
Operating Expenses and Grants	754,000	697,666	56,334
TOTAL	<u>754,000</u>	<u>697,666</u>	<u>56,334</u>
Penalty Assessment Fees Fund			
Number of Positions = 9			
Personnel Salaries/Employee Benefits	516,356	369,546	146,810
Operating Expenses and Grants	5,626,900	1,248,003	4,378,897
TOTAL	<u>6,143,256</u>	<u>1,617,549</u>	<u>4,525,707</u>
TOTAL ALL FUNDS			
Number of Positions = 157			
Personnel Salaries/Employee Benefits	10,755,646	9,580,608	1,175,038
Operating Expenses and Grants	8,724,828	3,885,287	4,839,541
TOTAL	<u>19,480,474</u>	<u>13,465,895</u>	<u>6,014,579</u>

SUMMARY OF SPECIAL REVENUE RECEIPTS AND DISBURSEMENTS BY FUND

	<u>Beginning Cash Balance</u>	<u>Receipts</u>	<u>Expenditures</u>	<u>Ending Cash Balance</u>
Test Fees Fund	755,668	160,652	285,791	630,529
Permit Fees Fund	1,809,843	149,575	697,666	1,261,752
Penalty Assessment Fees Fund	857,443	1,163,372	1,617,549	403,267
TOTAL	<u>3,422,955</u>	<u>1,473,599</u>	<u>2,601,006</u>	<u>2,295,548</u>

Grant Activity Hours FY2023

Code	Issue Name	Hours
1	Part 46/48 - Annual Refresher Trng	44.5
2	Part 46/48 - New Miner Training	40.0
5	Part 49/Mine Rescue Training	44.0
6	Cert./Qualification Testing	1,184.0
13	Comprehensive Mine Safety Program	237.0
14	Cert./Qualification Training	152.5
16	Part 46/48 - Mine Instructor Trng	0.0
17	Educational Materials Development	16.0
22	Special Workshops	54.0
23	On-Site Locations Safety Contacts	17,946.1
24	EMT-M and EMT-M Instructor	80.0
25	Blasting Certifications	8.5
98	Support Activities (Rpt.,Mtg.,Etc.)	0.0
Total Hours Spent on Grant in FY 2023		19,806.6

Contacts Made Under Federal State Grants Program in FY2023

Grant Activity	No. of Contacts
Part 46/48 - Annual Refresher Trng	916
Part 46/48 - New Miner Training	433
Part 49/Mine Rescue Training	1458
Cert./Qualification Testing	3,310
Comprehensive Mine Safety Program	247
Cert./Qualification Training	341
Part 46/48 - Mine Instructor Training	0
Educational Materials Development	10
Special Workshops	2,174
On-Site Locations Safety Contacts	67,991
EMT-M and EMT-M Instructor	342
Blasting Certifications	15
Total Number of Contacts in FY2023	77,237

Note:

Part 46 References Metal - Non Metal Mines (Quarries)
 Part 48 References Coal Mines
 Part 49 References Mine Rescue

Per W. Va. Code § 22A-1-9, § 22A-1-11, § 22A-1-12, § 22A-1-13, and § 22A-1-24, the Director of the Office of Miners' Health, Safety and Training has the authority and responsibility to set the minimum salaries to be paid to Mine Safety Instructors, Surface Mine Inspectors, Underground Mine Inspectors, Electrical Inspectors, Mine Foreman Examiner, Assistant Inspector-at-Large and Inspector-at-Large. The new minimum salary schedule below was effective July 1, 2011 for each of these classes.

Additionally, Legislative Rule 36 C.S.R. 44 requires an additional \$325/month for each mine rescue team member.

Title	Minimum Salary	Mine Rescue Team Minimum Salary
Safety Instructor	\$53,004	\$56,604
Surface Mine Inspector	\$53,904	\$57,504
Underground Mine Inspector	\$54,804	\$58,404
Electrical Inspector	\$55,704	\$59,304
Chief Electrical Inspector	\$60,504	\$64,104
Chief Diesel Inspector	\$60,504	\$64,104
Mine Rescue Coordinator	\$60,504	\$64,104
Mine Personnel Examiner	\$61,404	\$65,004
Assistant Inspector-at-Large	\$62,304	\$65,904
Inspector-at-Large	\$65,004	\$68,604

Boards and Commissions

Coal Mine Safety Board of Appeals

Coal Mine Safety Board of Appeals is responsible for hearing appeals of notices of violations and making determinations on questions of discrimination against miners and of suspension and revocation of state-issued certifications.

Chairman: Clinton Smith

Members: Ted Hapney and Terry Hudson

Contact: Amanda Lambert Email: Amanda.J.Lambert@wv.gov

Address: #7 Players Club Drive - Suite 2, Charleston WV 25311-1626 Telephone: 304-720-1122

Fax: 304-558-6711

Mine Inspectors' Examining Board

Mine Inspectors' Examining Board is responsible for administering examinations for candidates for appointment as mine inspector; to maintain a register of such candidates; to hear and determine appeals of mine inspectors from suspension orders made by the Director of the Office of Miners' Health, Safety and Training.

NOTE: MIEB WAS ABSORBED BY THE BOARD OF COAL MINE HEALTH AND SAFETY JULY 1, 2017

Board of Coal Mine Health and Safety

Contact: Mallory K. Yates, Secretary (304) 205-4120

Email: Mallory.K.Yates@wv.gov

Department of Commerce

Board of Coal Mine Health & Safety and Technical Review Committee

106 Dee Drive, Charleston WV 25311 (304) 205-4120

Coal Mine Health and Safety Board

Interim Administrator: Jim Dean

Members: Carl Egnor, Chris Hamilton, Teddy Hapney, Terry Hudson, Brian Keaton, and Gary Trout

Technical Review Committee

Members: Chris Hamilton and Carl Egnor

Secretary: Mallory Yates Hicks (304) 205-4120

Mallory.K.Yates@wv.gov

CERTIFICATIONS AND EXAMINATIONS



West Virginia Office of Miners' Health, Safety and Training
Regional Certification Examination Schedule and Fees **FEES WERE RAISED AFTER FY2023**

CERTIFICATION EXAMINATION	REGION ONE WESTOVER 304-285-3268	REGION TWO WELCH 304-436-8421	REGION THREE WVTCC/Julian 304-369-7823	REGION FOUR OAK HILL 304-469-8100	EXAM FEE	APPLICATION FORM
Surface Apprentice	Monday – Friday	Monday – Friday	Monday – Friday	Monday - Friday	\$10	No Form - Training Class Required
Surface Miner	Monday – Friday	Monday – Friday	Monday – Friday	Monday - Friday	\$10	Miner Experience Document
Underground Apprentice	Monday – Friday	Monday – Friday	Monday – Friday	Monday - Friday	\$10	No Form - Training Class Required
Underground Miner	Monday – Friday	Monday – Friday	Monday – Friday	Monday - Friday	\$10	Miner Experience Document
Shot Firer	Monday – Friday	Monday – Friday	Monday – Friday	Monday – Friday	\$10	Shot Firer Form
Gas Testing	Monday – Friday	By Appointment	By Appointment	By Appointment	\$10	Gas Testing Form
Belt Examiner	Monday – Friday	Monday – Friday	Monday – Friday	Monday – Friday	\$10	Belt Examiner Form
Coal Truck Driver	Monday – Friday	Monday – Friday	Monday – Friday	Monday - Friday	\$10	Coal Truck Driver Form
Electrical Apprentice	By Appointment	By Appointment	Monday – Friday	By Appointment	\$10	Apprentice Electrician Application
Electrician	By Appointment	By Appointment	By Appointment	By Appointment	\$15	Electrician Application
EMT - Miner	Monday – Friday	Monday – Friday	Monday – Friday	Monday – Friday	\$10	EMT-M Application
EMT – Instructor	Monday – Friday	Monday – Friday	Monday – Friday	Monday – Friday	\$10	EMT-M Application
Mine Foreman	By Appointment	By Appointment	By Appointment	By Appointment	\$35	Underground Surface
Underground Mine Foreman Upgrade	No Examination Mail completed form and payment to: Attn: Mine Foreman Examiner WV Office of MHST 14 Commerce Drive - Suite 2 Westover, WV 26501	Monday – Friday	Monday – Friday	Monday – Friday	\$10	Underground Mine Foreman Certification Change Form
Surface Mine Foreman Upgrade	No Examination Mail completed form and payment to: Attn: Mine Foreman Examiner WV Office of MHST 14 Commerce Drive - Suite 2 Westover, WV 26501	Monday – Friday	Monday – Friday	Monday – Friday	\$10	Surface Mine Foreman Certification Change Form
Mine Foreman - Reciprocity	Monday – Friday	Monday – Friday	Monday – Friday	By Appointment	\$35	Underground Surface

West Virginia Office of Miners' Health, Safety and Training
Regional Certification Examination Schedule and Fees **FEES WERE RAISED AFTER FY2023**

Assistant Mine Foreman	By Appointment	By Appointment	By Appointment	By Appointment	\$35	Underground Surface
Clay Mine Foreman	By Appointment	By Appointment	By Appointment	By Appointment	\$35	Clay Mine Foreman Application
Shaft/Slope Superintendent	By Appointment	By Appointment	By Appointment	By Appointment	\$35	Shaft/Slope Form
Shaft/Slope Examiner Foreman	By Appointment	By Appointment	By Appointment	By Appointment	\$35	Shaft/Slope Form
Shaft/Slope Shot Firer	Monday – Friday	Monday – Friday	Monday – Friday	Monday – Friday	\$10	Shaft/Slope Shot Firer Experience Form
Surface Construction Supervisor	No Examination Mail completed form and payment to: Attn: Mine Foreman Examiner WV Office of MHST 14 Commerce Drive - Suite 2 Westover, WV 26501	No Examination Mail completed form and payment to: Attn: Mine Foreman Examiner WV Office of MHST 830 Virginia Ave. Welch, WV 24801	No Examination Mail completed form and payment to: Attn: Mine Foreman Examiner WV Office of MHST 137 Peach Ct., Suite 2 Danville, WV 25053	No Examination Mail completed form and payment to: Attn: Mine Foreman Examiner WV Office of MHST 550 Industrial Drive Oak Hill, WV 25901	\$10	Surface Construction Supervisor Form
Mine Rescue Instructor	Contact Jim Hodges at 304-369-7823 or email James.H.Hodges@wv.gov	Same	Same	Same	\$35	Mine Rescue Instructor Form
Mine Rescue Team Member	Contact Jim Hodges at 304-369-7823 or email James.H.Hodges@wv.gov	By Appointment	By Appointment	By Appointment	\$10	See Mr. Hodges for appropriate paperwork
Gas Test Inst., Cnst., Shaft/Slope Supervisor	Monday – Friday	By Appointment	By Appointment	By Appointment	\$10	Gas Testing Form
Certified Diesel Instructor	Contact Randy Bell at 304-469-8100 or email Randy.S.Bell@wv.gov	Same	Same	Same	\$150	Diesel Instructor Form

West Virginia Office of Miners' Health, Safety and Training
Regional Certification Examination Schedule and Fees **FEES WERE RAISED AFTER FY2023**

40 Hour Instructor	No Examination Mail completed form and payment to: Attn: Harrison Stollings WV Office of MHST 137 Peach Court - Suite 2 Danville, WV 25053	Same	Same	Same	\$10	40 Hour Instructor Form
80 Hour Instructor	No Examination Mail completed form and payment to: Attn: Harrison Stollings WV Office of MHST 137 Peach Court - Suite 2 Danville, WV 25053	Same	Same	Same	\$10	80 Hour Instructor Form
Raised Bore/Blind Drilling Superintendent	Complete form and submit to: Attn: Phil Adkins WV Office of MHST 550 Industrial Drive Oak Hill, WV 25901 He will then schedule gas test in regional office.	Same	Same	Same	\$35	Raised Bore / Blind Drilling Superintendent Examiner Foreman and Raised Bore / Blind Drilling Examiner Foreman
Raised Bore/Blind Drilling Foreman	Complete form and submit to: Attn: Phil Adkins WV Office of MHST 550 Industrial Drive Oak Hill, WV 25901 He will then schedule gas test in regional office.	Same	Same	Same	\$35	Raised Bore / Blind Drilling Superintendent Examiner Foreman and Raised Bore / Blind Drilling Examiner Foreman
Qualified Clearing Crew	Monday – Friday	Monday – Friday	Monday – Friday	Monday – Friday	\$10	Training certificate only
Safety Sensitive	Monday – Friday	Monday – Friday	Monday – Friday	Monday – Friday	\$10	Safety Sensitive Personnel Document

For further information, contact any Miners' Health Safety and Training office. The above stated fees and test schedule are subject to periodic changes.

We will accept payments made by credit-debit card, check, money order or cash.. We ask if you do bring cash to have the correct amount. We do not have a means of making change.

West Virginia Office of Miners' Health, Safety and Training

MINER CERTIFICATION ACTIONS - FY2023

	Examinations Passed	Examinations Failed	Examinations Administered	Reciprocity Issued	Duplicates Issued	Total Certifications Issued
Certified Electrician					1	1
Apprentice Electrician	377		377		22	399
Coal Truck Driver	257	42	299		78	335
Surface Apprentice	1,765	18	1,783		164	1,929
Underground Apprentice	1,760	70	1,830		112	1,872
Underground Coal Miner	900	37	937	182	410	1,449
Surface Coal Miner	453	23	476	114	290	834
Shot Firer Certificate	65	3	68		16	81
Underground Mine Foreman	224		224	26	75	319
Asst. Underground Mine Foreman	79		79	2	31	112
Surface Mine Foreman	58		58	13	16	83
Asst. Surface Mine Foreman	2		2			2
Shaft and Slope Superintendent	2		2			2
Shaft & Slope Examiner Foreman	4		4		1	5
Surface Construction Supervisor	26		26		8	34
Mine Rescue Team Member	49		49		16	65
Gas-Testing Instructor	20		20			20
Shaft & Slope Shot Firer	4		4		1	5
Belt Examiner	56	7	63		11	67
Mine-Rescue Instructor	9		9		1	10
40-Hour Instructor	20		20		3	23
80-Hour Instructor	32		32		4	36
Certified Electrician, Low/Medium/High	152	55	207	27	38	210
Gas Test Instr. - Const., Sh/SI Super.	1		1			1
Qualified Diesel Instructor	72		72		7	79
Qualified Clearing Crew	168		168		18	186
Cont. Ed. for Ug. MF Instr.	20		20		1	21
Safety Sensitive Personnel	2,937		2,937		394	3,331
EMT-Mining	413	3	416	34	71	516
EMT-Mining Instructor	29		29	1		30
Raised Bore/Blind Drilling Super.	4		4			4
Raised Bore/Blind Drilling Foreman	1		1			1
Totals	9,959	258	10,217	399	1,789	12,062

CERTIFICATES ISSUED - FY2023

	REGIONAL OFFICE					
	CHARLESTON	REGION 1	REGION 2	WVTCC/ REGION 3	REGION 4	TOTAL
Apprentice Electrician:	1	169	64	121	44	399
Truck Driver:	5	40	56	95	139	335
Apprentice Surface Miner:	2	75	545	714	593	1,929
Apprentice Underground Miner:	1	935	241	426	269	1,872
Underground Miner:	15	626	173	354	281	1,449
Surface Miner:	23	30	235	285	261	834
Shot Firer:	1	66	8	1	5	81
Underground Mine Foreman:	4	116	34	91	74	319
Asst. Underground Mine Foreman:		40	10	27	35	112
Surface Mine Foreman:		3	27	28	25	83
Asst. Surface Mine Foreman:				1	1	2
Shaft/Slope Superintendent:		2				2
Shaft/Slope Examiner Foreman:		4			1	5
Surface Construction Super:	2	11	2	3	16	34
Mine Rescue:	1	28	8	20	8	65
Gas Tester:		8	4	7	1	20
Shaft/Slope Shot Firer:		4			1	5
Belt Examiner:		46	1	6	14	67
Mine Rescue Instructor:		6	1	1	2	10
40-Hour Instructor:		3	1	6	13	23
80-Hour Instructor:		17	3	7	9	36
Electrician:	1	102	36	20	52	211
Gas Test Inst.; Cnst., Sh/SI Super:					1	1
Qualified Diesel Instructor:		63		1	15	79
Qualified Clearing Crew:	2	66	34	42	42	186
Qualified Person - Electrical:						0
Cont. Ed. for Ug. MF Instr.:		5	8	7	1	21
Safety Sensitive Personnel:	148	1,499	377	500	807	3,331
EMT-Mining:		114	53	113	236	516
EMT-Mining Instructor:		5	2	12	11	30
Raised Bore Blind Drilling Super:		3	1			4
Raised Bore Blind Drilling Foreman:					1	1
Total Certifications Issued:	206	4,086	1,924	2,888	2,958	12,062
Tests Administered:	109	3,755	1,572	2,418	2,358	10,212
Duplicates Issued:	97	380	300	427	585	1,789
Reciprocity Certs. Issued:	5	102	99	162	31	399
Certifications Revoked:	4	133	60	104	151	452

Each certification type includes duplicate and reciprocity certifications issued for that type.

CERTIFICATIONS ISSUED IN FY2023

CERTIFICATION TYPE	JUL	AUG	SEP	OCT	NOV	DEC	JAN	FEB	MAR	APR	MAY	JUN	TOT
Apprentice Electrician:	43	55	30	11	20	11	32	34	65	43	15	40	399
Truck Driver:	22	26	18	26	26	24	42	30	39	27	27	28	335
Apprentice Surface Miner:	143	158	185	137	123	114	162	151	198	161	188	209	1,929
Apprentice Underground Miner:	120	133	135	200	136	133	163	133	211	117	209	182	1,872
Underground Miner:	118	105	113	83	108	144	132	110	140	120	143	133	1,449
Surface Miner:	43	65	58	61	60	38	88	81	95	84	87	74	834
Shot Firer:	35	1	1	3	14	1	3	1	6	1	12	3	81
Underground Mine Foreman:	21	29	14	23	28	24	28	27	27	38	29	31	319
Asst. Underground Mine Foreman:	4	9	11	8	10	8	13	7	12	18	5	7	112
Surface Mine Foreman:	3	10	4	5	7	8	7	9	7	2	12	9	83
Asst. Surface Mine Foreman:	1											1	2
Shaft/Slope Superintendent:				2									2
Shaft/Slope Examiner Foreman:				4				1					5
Surface Construction Super:	2	4	1	1	4	3	7	2	4		2	4	34
Mine Rescue:	2	7	1	5	6	14	3	3	5	11	7	1	65
Gas Tester:	2	1			1		7	1	1	1	4	2	20
Shaft/Shope Shot Firer:				1							4		5
Belt Examiner:	22	3	5	3	7	1	3	11	4	5	2	1	67
Mine Rescue Instructor:				1		7			2				10
40-Hour Instructor:	2	1	1	2		1	1	6	1	1	3	4	23
80-Hour Instructor:	1	2	3	8		1	2	5	4	1	4	5	36
Gas Test Instr. - Const., Sh/Sl:				1									1
Qualified Diesel Instructor:		7	18		4		2			8	34	6	79
Qualified Clearing Crew:	13	14	10	16	34	15	14	18	10	19	12	11	186
Cont. Ed. for Ug. MF Instr.:					2				12	1	6		21
Qualified Person - Electrical:													
Electrician:	15	11	17	11	8	18	18	30	26	15	21	21	211
Safety Sensitive Personnel:	248	271	260	225	278	233	238	307	360	261	298	352	3,331
EMT-Mining:	61	29	16	8	22	40	23	21	165	35	58	38	516
EMT-Mining Instructor:	1	5	1	3	3	1	1	3	4	4	2	2	30
Raised Bore Blind Dr. Super:									4				4
Raised Bore Blind Dr. Foreman:							1						1
Total Certifications Issued:	922	946	902	848	901	839	990	991	1402	973	1184	1164	12,062

Tests Administered:	787	791	766	718	757	714	812	867	1198	825	995	982	10,212
---------------------	-----	-----	-----	-----	-----	-----	-----	-----	------	-----	-----	-----	--------

Duplicates Issued:	126	147	122	137	140	121	181	133	200	129	191	162	1,789
--------------------	-----	-----	-----	-----	-----	-----	-----	-----	-----	-----	-----	-----	-------

Reciprocity Certs. Issued:	35	28	33	22	26	21	31	22	40	49	31	61	399
----------------------------	----	----	----	----	----	----	----	----	----	----	----	----	-----

Mining Certifications Revoked in FY2023

Type of Revocation	Certification Description	Number
Out-of-State	Surface Apprentice	2
	Underground Apprentice	2
	Underground Coal Miner	3
	Surface Coal Miner	3
	Safety Sensitive Personnel	2
		<hr/>
		12
Permanent	Surface Apprentice	3
	Underground Apprentice	3
	Underground Coal Miner	4
	Surface Coal Miner	2
	Asst. Underground Mine Foreman	2
	Mine Rescue Team Member	1
	Belt Examiner	2
		<hr/>
		17
Temporary	Apprentice Electrician	14
	Coal Truck Driver	7
	Surface Apprentice	49
	Underground Apprentice	86
	Underground Coal Miner	62
	Surface Coal Miner	23
	Shot Firer Certificate	3
	Underground Mine Foreman	7
	Asst. Underground Mine Foreman	6
	Surface Mine Foreman	2
	Mine Rescue Team Member	5
	Gas-Testing Instructor	1
	Belt Examiner	2
	Certified Electrician, Low/Medium/Hi	8
	Qualified Clearing Crew	3
	Safety Sensitive Personnel	38
EMT-Mining	11	
		<hr/>
		327
Total Revocations		356
Revoked, Since Restored	Apprentice Electrician	5
	Coal Truck Driver	5
	Surface Apprentice	13
	Underground Apprentice	16
	Underground Coal Miner	23
	Surface Coal Miner	12
	Shot Firer Certificate	1
	Underground Mine Foreman	7
	Asst. Underground Mine Foreman	2
	Mine Rescue Team Member	1
	Gas-Testing Instructor	1
	Shaft & Slope Shot Firer	1
	Certified Electrician, Low/Medium/Hi	2
	Qualified Diesel Instructor	1
	Cont. Ed. for Ug. MF Instr.	1
	Surface Construction Supervisor	1
Safety Sensitive Personnel	7	
EMT-Mining	1	
		<hr/>
		100
Total Actions		456

PERMITS AND APPROVALS



<u>WEST VIRGINIA</u>				
<u>OFFICE of MINERS' HEALTH SAFETY and TRAINING</u>				
<u>FY2023 PERMITTING ACTIONS</u>				
Permit Approvals				
	Type of Approval	Issued	Closed	Total
DMM-60	Underground	11	8	19
DMM-60B	Underground Production Contractor	2		2
DMM-60	Surface	18	3	21
DMM-60B	Surface Production Contractor	9		9
	Coal Loadout ID's	6	5	11
DMM-60C	Independent Contractor Permits	137	52	189
	Quarry Operations	1	2	3
	TOTAL	184	70	254
	Extension of Mine Opening Approvals			1,270
Site Specific Permits				
	Type of Permit			Issued
DMM-57	Approved Inactive Status:			18
DMM-61	General Permit:			156
DMM-62	Multiple Shooting Permit:			11
DMM-63	Permit To Stop the Fan:			3
DMM-64	Solid Shooting Permit:			
DMM-65	Permit To Use Propane Gas In Making Permanent Cable Splices:			
DMM-66	Multiple Shooting In Coal Only:			1
DMM-67	Permit To Surface Mine Within 500 Feet of Underground Mine:			13
DMM-68	Approval To Discharge Into Underground Mine:			
DMM-70	Waiver Of Telephone Service of Communication Facility:			
DMM-71	Waiver Of the Use of an A.R.T.S.:			
DMM-72	Waiver Of Back-Up Communication System:			9
DMM-73	Waiver For Ground Monitor System - A.C.:			13
DMM-74	Waiver For Ground Monitor System - D.C.:			13
UNCL	Unclassified Permit			8
Pillar	Permit To Drill Oil Or Gas Well Through Mines:			275
	TOTAL SITE SPECIFIC PERMITS			494
	<u>GRAND TOTAL PERMITTING ACTIONS</u>			<u>2,018</u>

FY2023 PERMITTING ACTIONS BY REGION

Permit Approvals

OFFICE	UNDERGROUND	UNDERGROUND 60B	SURFACE	SURFACE 60B	COAL HANDLING FACILITIES	INDEPENDENT CONTRAC.	PILLAR PLANS	EXTENSIONS	QUARRY OPER.	SITE SPECIFIC PERMITS	TOTALS
Westover								26	1	88	115
Welch	9	2	13	2	2			156		54	238
Oak Hill	2		5	7	4			140		77	235
Charleston						137	275	948			1,360
TOTAL	11	2	18	9	6	137	275	1,270	1	219	1,948

UNDERGROUND MINE PERMITS ISSUED - FY2023

County	Company	Mine	Permit	Issued Date
KANAWHA	PANTHER CREEK MINING, LLC	WINCHESTER 2	U00039100	5/30/2023
LOGAN	GREENBRIER MINERALS, LLC	NORTH FORK WINIFREDE	U00500919	7/14/2022
LOGAN	ARACOMA COAL COMPANY, LLC	CEDAR GROVE MINE 3	U00500421	9/28/2022
LOGAN	ACTIVE RESOURCES, INC.	NO. 6A DEEP MINE	U00501607A	2/8/2023
MCDOWELL	RAMACO RESOURCES, LLC	TRIAD NO.2 MINE	U00500721	9/26/2022
MCDOWELL	MET COAL MINING, INC.	MINE NO.1	U0300516-B	11/15/2022
MCDOWELL	JT MINING, INC.	SEWELL NO.1 MINE	U00400206E	1/3/2023
MCDOWELL	JT MINING, INC.	MINE NO. 1	U401107F-A	2/9/2023
MCDOWELL	TWIN STATE MINING, INC.	MINE NO. 39	U00402589E	3/28/2023
MCDOWELL	TWIN STATE MINING, INC.	MINE NO. 44	U00301012A	3/28/2023
MINGO	ACTIVE RESOURCES, INC.	NO.8 DEEP MINE	U00500204A	7/19/2022
MINGO	SELAH CORPORATION	MINE NO.5	U500705B-A	7/21/2022
NICHOLAS	NICHOLAS CONTURA, LLC	ROLLING THUNDER	U00300804	6/5/2023

UNDERGROUND MINE PERMITS CLOSED - FY2023

County	Company	Mine	Permit	Closed Date
BOONE	ELK RUN COAL CO., LLC.	BLACK KNIGHT II	U00500994	2/15/2023
BOONE	ELK RUN COAL CO., LLC.	BLACK KNIGHT II S.P.	U0500994-A	2/15/2023
MCDOWELL	XMV, INC.	MINE NO. 39	U00402589D	11/15/2022
MCDOWELL	MID-VOL COAL SALES, INC.	MINE NO.44	U00301012	11/15/2022
MCDOWELL	RAMACO RESOURCES, LLC	TRIAD POCA 4 SEAM	U00500419	4/20/2023
MCDOWELL	RAYCO, LLC	MINE #3	U00401393A	5/15/2023
MINGO	BEN'S CREEK OPERATIONS WV LLC	ALMA MINE NO. 2	U00503988C	5/15/2023
RALEIGH	MARFORK COAL COMPANY, LLC	MARSH FORK	U00301394	2/15/2023

SURFACE MINE PERMITS ISSUED - FY2023

County	Company	Mine	Permit	Issued Date
BOONE	CIVIL, LLC	CV#4 SURFACE MINE	S400500A-A	7/11/2022
BOONE	POTOMAC-NORTH, INC.	ENDEAVOR/BUCK FORK	S0500118-A	8/12/2022
BOONE	POTOMAC-NORTH, INC.	HEWETT CREEK	S502799B-A	8/29/2022
BOONE	ROCKWELL MINING, LLC	SALEM AUGER #41	S00500621	10/3/2022
BOONE	DENALI ENERGY GROUP, LLC	BLACK CASTLE 4/ELK	S0507586-B	10/13/2022
FAYETTE	LONE WOLFE NATURAL RSRCE SVCS	TURNIPOLE AUGER #1	S00300322	6/15/2023
KANAWHA	PANTHER CREEK MINING, LLC	SHM-44	Y00300803	10/3/2022
LOGAN	COAL-MAC, LLC	SENG CAMP 2A	S00500908	3/23/2023
LOGAN	GREENBRIER MINERALS, LLC	MIDDLE FORK SURFACE	S00500422	6/29/2023
LOGAN	RAMACO RESOURCES, LLC	ELK CREEK HAULROAD	H00045600	6/29/2023
MCDOWELL	RAMACO RESOURCES, LLC	TRIPLE S MINE	S00400403A	9/13/2022
MCDOWELL	SURFACE MINERALS COMPANY	ISOM RIDGE SURFACE	S00300420	11/15/2022
MCDOWELL	EXTRA ENERGY, INC.	HARMON EAST SURFACE	S00500819	11/21/2022
MERCER	ONYX ENERGY, LLC	COALDALE SUR. MINE	S00300921	6/29/2023
MINGO	BEN'S CREEK OPERATIONS WV, LLC	SURFACE MINE 1	S00500921	10/20/2022
MINGO	MEGA HIGHWALL MINING, LLC	BEN'S CRK.OPER.WV	S0500921-A	10/25/2022
MINGO	BUNDY AUGER MINING, INC.	SHM 06 HWM	S0001078-A	11/15/2022
MINGO	REFLECTANCE ENERGY, LLC	HARRY'S BRANCH	O00000981	4/24/2023
MINGO	REFLECTANCE ENERGY, LLC	HARRY'S BRANCH HL/RD	O00502608	4/27/2023
NICHOLAS	BIRCH RIVER RESOURCES, LLC	LOWER MUDLETY NO. 1	S00011685B	10/12/2022
NICHOLAS	RANGE NATURAL RESOURCES, INC.	TOMAHAWK SURFACE	S0200409-C	11/1/2022
NICHOLAS	BUNDY AUGER MINING, INC.	SHM 06 HIGHWALL MINE	S0200409-D	2/28/2023
RALEIGH	POCAHONTAS COAL COMPANY, LLC	WYCO SURFACE MINE	S00300719	10/26/2022
WYOMING	WYOMING EAGLE, LLC	STILL RUN SUR MINE#2	S00500420	11/15/2022
WYOMING	CONTRACT HIGHWALL MINING, LLC	CHM 23	S401396A-D	11/18/2022
WYOMING	MABEN COAL, LLC	MABEN SURFACE MINE	S00300321	3/28/2023
WYOMING	WYOMING EAGLE, LLC	SUGAR RUN SURFACE #1	S00500221	5/4/2023

SURFACE MINE PERMITS CLOSED - FY2023

County	Company	Mine	Permit	Closed Date
FAYETTE	RESOURCES LIMITED, LLC	SPRINGDALE SURFACE	S0300614-C	5/8/2023
MINGO	HAMPDEN COAL, LLC	POUND MILL SURFACE	S00501110	10/4/2022
MINGO	MEGA HIGHWALL MINING, LLC	BEN'S CREEK OPER.WV	S400301A-A	3/24/2023
NICHOLAS	RESOURCES LIMITED, LLC	HOMINY 2 SURFACE	S0300718-B	5/8/2023
RALEIGH	MARFORK COAL COMPANY	SLIP RIDGE CONTOUR	S00300809	2/15/2023
RALEIGH	COMMONWEALTH MINING, LLC	HWM #73	S401396A-C	3/9/2023

**INDEPENDENT CONTRACTORS
FY2023 Permitting Actions**

	Issued	Closed	Extensions Issued	Total
July	13	0	13	26
August	14	1	9	24
September	10	2	3	15
October	10	6	7	23
November	5	2	1	8
December	13	4	2	19
January	8	11	681	700
February	11	21	109	141
March	18	0	52	70
April	9	0	32	41
May	17	5	27	49
June	9	0	12	21
Total	137	52	948	1,137

COMPREHENSIVE MINE SAFETY PROGRAMS INITIALLY APPROVED IN FY 2023

	REGIONAL OFFICES			
TYPE OF FACILITY	Region 1	Region 2	Region 4	TOTAL
UNDERGROUND		8	2	10
SURFACE		12	12	24
COAL HANDLING		2	2	4
CONTRACTOR	33	50	46	129
TOTAL	33	72	62	167

Open Operations in WV in FY2023

	<u>No. of Operations</u>
Underground Coal Mines	141
Surface Coal Mines	159
Quarries	62
Coal Handling Facilities	110
Independent Contractors	1,496
Total Operations	1,906

*Figures include all operations that were open in FY2023, regardless of operating status

STATISTICAL SECTION

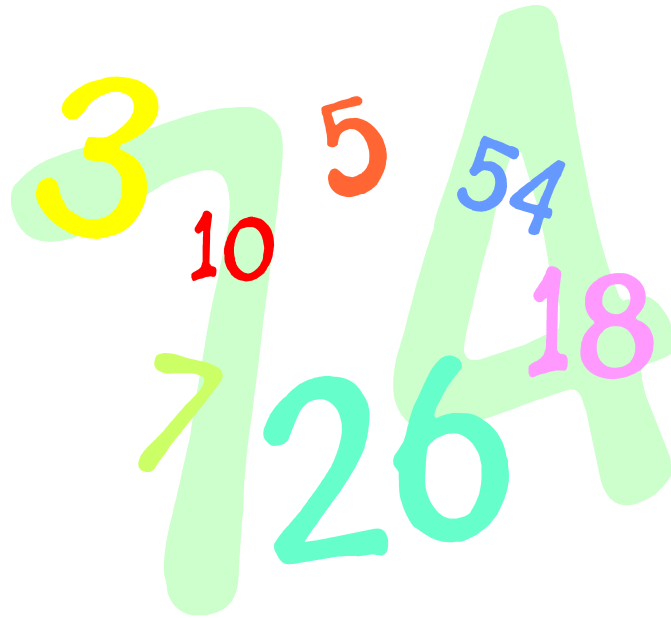

ACCIDENTS AND INJURIES



WEST VIRGINIA OFFICE OF MINERS' HEALTH, SAFETY AND TRAINING

FY2023 COAL MINE FATAL SUMMARY

FATAL NUMBER DATE	NAME	COMPANY MINE	TYPE OF ACCIDENT COUNTY
Fatal 1 August 17, 2022	WILLIAM A. RICHARDS	TUNNEL RIDGES, LLC TUNNEL RIDGE MINE	MACHINERY OHIO
Fatal 2 September 1, 2022	KRISTOFER L. BALL	KANAWHA EAGLE MINING, LLC COALBURG NO. 1	ELECTROCUTION BOONE
Fatal 3 February 26, 2023	BILLY MAPES	APPALACHIAN RESOURCE WV, LLC* GRAPEVINE EAST SUR	MACHINERY MINGO
Fatal 4 March 22, 2023	CECIL BARKER	CENTURY MINING, LLC LONGVIEW MINE	MACHINERY BARBOUR

Mr. Mapes was employed LSM Excavating, LLC, WV Independent Contractor permit number C00008306

FY2023 STATEWIDE SUMMARY OF INJURIES

	Deep	Surface	Quarry	Tipple	TOTAL
Statewide Frequency Rate	3.35	1.12	0.97		2.82
Number of No-Lost_Time Injuries	125	13	1	9	148
Number of Lost-Time Injuries	325	34	6	15	380
Number of Fatalities	3	1	0	0	4
TOTAL Number of Injuries	450	47	7	24	528

FY2023 LOST-TIME INJURIES BY DEGREE OF SEVERITY

	Deep	Surface	Quarry	Tipple	TOTAL
Permanent Disability:	0	0	0	0	0
Days Away From Work Only:	274	22	3	5	304
Days Away/Restricted Act.:	50	11	3	10	74
Days of Restricted Act.:	1	1	0	0	2
No Death,Days Away,Restrict.:	0	0	0	0	0
Occ. Illness, None of Above:	0	0	0	0	0
Fatal/Nonfatal, Nat. Causes:	0	0	0	0	0
Fatal/Nonfatal, Nonemployees:	0	0	0	0	0
All Other Cases Incl 1st Aid:	0	0	0	0	0

FY2023 LOST-TIME INJURIES BY ACTIVITY

	Deep	Surface	Quarry	Tipple	Total
Reaching, Lifting, Pushing, Bending, Pulling	69	4	0	1	74
Stumbling, Tripping, Falling, Slipping	68	11	4	7	90
Machinery	44	6	0	2	52
Haulage	14	6	0	2	22
Handling Materials	26	1	1	0	28
Struck by Falling or Flying Object	30	1	1	3	35
Striking an Object	4	0	0	0	4
Falls of Roof	27	0	0	0	27
Fall of Face or Rib	11	0	0	0	11
Fall of Highwall or Spoil	0	0	0	0	0
Working with Hand Tools	14	1	0	0	15
Burns and Smoke Inhalation	6	3	0	0	9
Foreign Object in Eye or other Body Part	10	0	0	0	10
Ignition or Explosion	0	0	0	0	0
Miscellaneous	2	1	0	0	3
Total Lost-Time Injuries/Fatalities	325	34	6	15	380

FY2023 LOST-TIME INJURIES BY TOTAL MINING EXPERIENCE

	Deep	Surface	Quarry	Tipple	TOTAL
Less than 1 year	35	6	0	3	44
1 to 3 years	57	3	0	3	63
3.1 to 5 years	28	2	1	0	31
5.1 to 10 years	48	2	2	2	54
10.1 to 15 years	92	6	2	2	102
15.1 to 20 years	45	8	1	2	56
20.1 to 25 years	9	3	0	2	14
25.1 to 30 years	5	2	0	1	8
Greater than 30 years	5	2	0	0	7

FY2023 LOST-TIME INJURIES BY LOCATION

UNDERGROUND		SURFACE	
Vertical Shaft	0	Independent Shops	1
Slope	3	Surface Area of UG Mine	1
Face	113	Strip or Open Pit Mines	36
Intersection	26	Tipple, Prep. Plant, Etc.	12
UG Shop or Office	0	Surface Auger Operation	1
Other UG Location	43	Culm Bank or Refuse Pile	2
		Dredge Mining	0
		Surface Shaft	0
		Office Facilities	1
		Other Surface Location	1

FY2023 LOST-TIME INJURIES BY OCCUPATION

	Deep	Surface	Quarry	Tipple	TOTAL
Supervisor/Technical Personnel	30	1	0	1	32
Mining Machinery Operator	12	1	1	1	15
Roof Bolter	48	0	0	0	48
Face Equipment Operator	35	0	0	0	35
Maintenance Personnel	31	16	0	5	52
General Laborer, Etc.	142	3	2	2	149
Outby Equipment Operator	11	0	0	0	11
Surface Employee	3	12	2	6	23
Tipple, Prep Plant Personnel	1	0	1	0	2
All Others	11	1	0	0	12

FY2023 LOST-TIME INJURIES BY UNDERGROUND MINING METHOD

Method	Injuries
Longwall	91
Shortwall	0
Conventional	4
Undefined	0
Continuous	40
Continuous With Remote	180
Extended Cut Plan	0
Retreat Mining/Pillaring	1
Continuous Haulage	0
Multiple Methods	5
Other Methods	0

FY2023 INJURIES by SEAM

SEAM	NO-LOST-TIME INJURIES	LOST-TIME INJURIES	FATALITIES	TOTAL INJURIES	FREQUENCY RATE
ALMA	0	4	0	4	0.88
CEDAR GROVE	9	3	1	12	0.92
CHILTON	2	8	0	10	1.77
CHILTON A	2	2	0	4	0.5
CLARION	5	9	0	14	1.98
COALBURG	2	9	1	12	3.23
DOUGLAS	3	0	0	3	?
EAGLE	46	24	0	70	1.42
FIRE CREEK	0	1	0	1	5.63
GLENALUM TUNNEL	1	0	0	1	?
LITTLE EAGLE	0	3	0	3	13.9
LOWER KITTANNING	4	7	1	12	0.82
LOWER WAR EAGLE	3	0	0	3	?
MAHONING	1	6	0	7	10.03
NO. 2 GAS	9	22	0	31	3.33
PEERLESS	4	6	0	10	2.85
PITTSBURGH	25	240	1	266	8.94
POCAHONTAS 3	15	19	0	34	1.74
POCAHONTAS 6	0	2	0	2	9.4
POCAHONTAS 9	1	1	0	2	1.6
SEWELL	5	6	0	11	1.61
STOCKTON-LEWISTON	5	9	0	14	1.98
UPPER FREEPORT	7	14	0	21	5.39
WILLIAMSON	1	0	0	1	?
Total	148	380	4	528	2.82

*Includes only the injuries and fatalities that occurred on mine (not prep plants) and have a seam. Seams with injuries but no reported manhours have a freq. rate of "?".

PENALTY ASSESSMENTS, INSPECTIONS AND VIOLATIONS



**West Virginia Office of Miners' Health, Safety and Training
PENALTY ASSESSMENTS FY2023**

**CURRENT STATUS OF ASSESSMENTS
ISSUED TO MINING COMPANIES IN FY2023**

STATUS	NO. OF CASES	ORIGINAL ASSESSMENT	AMOUNT PAID
PAID	1,346	\$889,548.00	\$864,009.00
CURRENT	115	\$357,525.00	\$0.00
DELINQUENT	285	\$89,091.00	\$1,016.00
PARTIAL PAYMENT	8	\$18,960.00	\$628.00
VACATED	121	\$7,260.00	\$0.00
TOTAL	1,875	\$1,362,384.00	\$865,653.00

NOTE: Table includes only FY2023 assessments. Current as of 12-14-2023.

**CURRENT STATUS OF ASSESSMENTS
ISSUED TO INDIVIDUAL MINERS IN FY2023**

STATUS	NO. OF CASES	ORIGINAL ASSESSMENT	AMOUNT PAID
PAID	35	\$4,275.00	\$4,275.00
DELINQUENT	11	\$1,300.00	\$0.00
TOTAL	46	\$5,575.00	\$4,275.00

NOTE: Table includes only FY2023 assessments. Current as of 12-14-2023.

**ASSESSMENTS COLLECTED IN FY2023
BY YEAR OF ASSESSMENT**

ASSESSMENT YEAR	NO. OF CASES	ORIGINAL AMOUNT DUE	PAID AMOUNT
Prior to FY2021	51	\$104,072.00	\$14,072.00
FY2021	61	\$22,174.00	\$20,392.00
FY2022	279	\$270,025.00	\$221,569.00
FY2023	1,169	\$709,240.00	\$680,235.00
TOTAL	1,560	\$1,105,511.00	\$936,268.00

NOTE: Includes cases levied against companies and individuals. Current as of 12-14-2023.

**TOTAL INSPECTIONS CONDUCTED IN FY2023
by TYPE of INSPECTION**

	Underground	Surface	Quarry	Coal Handling	Independent Contractor	TOTAL
Regular:	488	326	197	376	3	1,390
Investigation:	332	25	6	8	26	397
Complaints:	55	20	1	8	33	117
Electrical:	174	153	48	112	11	498
Shaft & Slope:		1			5	6
Roof Control:	42		2			44
Idle:	96	3	4	13		116
Safety Contact:	1,056	345	167	386	431	2,385
Dust Survey	156					156
Diesel:	186					186
Mine Rescue Station:	58					58
Other:	503	172	39	102	412	1,228
Total:	2,091	700	297	619	490	4,197

*Safety Contacts are sometimes stand-alone inspections, but are often included during other inspections.

Safety Violations Cited for All Mines - FY2023

Violation Type	Cited
Mine Maps:	18
Ventilation:	326
Equipment:	1,212
Foreman:	163
Fire Boss:	116
Highwalls:	1
Drilling:	
Haulage:	130
First Aid:	31
Hoisting:	

Violation Type	Cited
Coal/Rock Dust:	267
Roof/Face/Ribs:	788
Expl./Blasting:	37
Prot. Clothing:	19
Transportation:	566
Excavating:	1
Dust (Surface):	10
Comp. Gases:	61
Fire Protection:	132
Diesel:	540

Violation Type	Cited
Electricity:	2,380
Safe. Mech. Eq.:	222
Sf. Struct./Pract.:	118
Auger Mining:	2
Ug. Workings:	4
Tipples/Cleaning:	118
Misc. Safety Prov.:	381
Gen. Safety Prov.:	230
Other Safety Prov.:	898
Substance Abuse:	9

Violation Totals	Cited
Inspector Issued:	8,102
Computer Generated:	678
Total Cited:	8,780

**INDEPENDENT CONTRACTORS
FY2023 Inspections and Violations**

Inspection Type	Region 1	Region 2	Region 4	Total
Regular	0	2	1	3
Idle	0	0	0	0
Investigation	17	6	3	26
Complaint	4	7	22	33
Other	156	22	234	412
Electrical	9	0	2	11
Shaft/Slope	5	0	0	5
Roof Control	0	0	0	0
Safety Contact	171	19	241	431
Dust Survey	0	0	0	0
Diesel Inspection	0	0	0	0
Mine Rescue Station	0	0	0	0
Total Insp.	191	37	262	490

Inspection Days

Total	250	96	342	688
-------	-----	----	-----	-----

Month. Rpt. Viols.	150	243	184	577
All Other Viols.	125	113	177	415
Total Viols.	275	356	361	992

IPAs	0	0	0	0
Orders Issued	1	4	1	6

FY2023 Inspections and Violations by Inspector						
INSPECTION TYPE						
Inspector Number*	510	524	534	546	550	553
Regular Inspections	25		2			54
Other Inspections	1	4		20		10
Electrical Inspections				80		1
Shaft and Slope Inspections				1		
Investigations			1			6
Complaints	1	1	6			5
Idle Inspections		3			5	
Roof Control Inspections						
Safety Contacts	23			49		40
Dust Survey						
Diesel Inspection		8				
Mine Rescue Station Inspection						
Total Inspections	27	16	9	101	5	76
VIOLATION TYPE						
Inspector Number*	510	524	534	546	550	553
Mine Maps						
Ventilation						
Equipment	22			6		28
Foreman						
Fireboss						
Highwall						
Drilling						
Haulage				2		
First Aid						
Hoisting						
Coal/Rock Dust						
Roof/Face/Ribs						
Explosives and Blasting						1
Protective Clothing						
Transportation		5				
Excavating						
Dust (Surface)						
Compressed Gases	1			3		2
Fire Protection						1
Electricity	1			145		1
Safeguards for Mechanical Equipment						
Surface Structures and Practices		1		5		
Auger Mining						
Underground Workings						
Tipples & Cleaning Plants				3		3
Diesel		52				
Substance Abuse						1
Misc. Safety Provisions						1
General Safety Provisions	2			4		
Other Safety Provisions	1					4
Total Violations	27	58		168		42
*Inspector IDs have been altered so as not to identify any individual inspector.						

FY2023 Inspections and Violations by Inspector						
INSPECTION TYPE						
Inspector Number*	584	590	591	604	609	621
Regular Inspections		13	9		39	
Other Inspections		10	50		5	17
Electrical Inspections						
Shaft and Slope Inspections						
Investigations		7	7		1	
Complaints	3	4	7			
Idle Inspections			16		2	
Roof Control Inspections			7			
Safety Contacts		31	55	17	23	24
Dust Survey						
Diesel Inspection				34		20
Mine Rescue Station Inspection						
Total Inspections	3	34	96	34	47	37
VIOLATION TYPE						
Inspector Number*	584	590	591	604	609	621
Mine Maps			1			
Ventilation		12	14			
Equipment		24	1		2	
Foreman		10	8			
Fireboss		1	2			
Highwall						
Drilling						
Haulage						
First Aid		1				
Hoisting						
Coal/Rock Dust		1	10			
Roof/Face/Ribs		81	52		1	
Explosives and Blasting		1				
Protective Clothing						
Transportation		23	22			6
Excavating						
Dust (Surface)						
Compressed Gases		2				
Fire Protection		7				7
Electricity		63	65		1	5
Safeguards for Mechanical Equipment		6	12		3	1
Surface Structures and Practices		9	2			1
Auger Mining						
Underground Workings		1				
Tipples & Cleaning Plants						
Diesel				15		140
Substance Abuse						
Misc. Safety Provisions		4	8			
General Safety Provisions		6				
Other Safety Provisions		6	9			
Total Violations		258	206	15	7	160
*Inspector IDs have been altered so as not to identify any individual inspector.						

FY2023 Inspections and Violations by Inspector						
INSPECTION TYPE						
Inspector Number*	634	649	655	660	666	680
Regular Inspections		42	30	84	69	34
Other Inspections		89	175	43	104	11
Electrical Inspections						
Shaft and Slope Inspections						
Investigations		14	1	5	6	1
Complaints	1	4	3	6	1	1
Idle Inspections			3			
Roof Control Inspections						21
Safety Contacts		130	188	88	160	32
Dust Survey						
Diesel Inspection						
Mine Rescue Station Inspection						
Total Inspections	1	149	212	138	180	68
VIOLATION TYPE						
Inspector Number*	634	649	655	660	666	680
Mine Maps					1	
Ventilation						6
Equipment		26	82	131	88	11
Foreman			1	2	15	
Fireboss						
Highwall					1	
Drilling						
Haulage		2	2	8	11	
First Aid				2		1
Hoisting						
Coal/Rock Dust		2				
Roof/Face/Ribs						20
Explosives and Blasting			21	3		
Protective Clothing		1	2	2	4	2
Transportation						1
Excavating						
Dust (Surface)				7		
Compressed Gases		4	3	1	1	
Fire Protection		3	2	2	13	1
Electricity		20	6	4	7	4
Safeguards for Mechanical Equipment		4			6	3
Surface Structures and Practices		22			4	3
Auger Mining						
Underground Workings						
Tipples & Cleaning Plants		3	7	7	8	
Diesel					2	
Substance Abuse		1		2		
Misc. Safety Provisions		8		2		1
General Safety Provisions		32	3	5	1	
Other Safety Provisions		8	2	27	18	
Total Violations		136	131	205	180	53
*Inspector IDs have been altered so as not to identify any individual inspector.						

FY2023 Inspections and Violations by Inspector						
INSPECTION TYPE						
Inspector Number*	685	686	687	690	693	704
Regular Inspections	17	4	14			6
Other Inspections	9	12		41	4	
Electrical Inspections				11		
Shaft and Slope Inspections						
Investigations	1	13	1	1	5	
Complaints	3	1			3	
Idle Inspections			16			
Roof Control Inspections						
Safety Contacts	25	7	14	53	7	
Dust Survey					3	
Diesel Inspection					17	
Mine Rescue Station Inspection						
Total Inspections	30	30	31	53	32	6
VIOLATION TYPE						
Inspector Number*	685	686	687	690	693	704
Mine Maps						
Ventilation	2	13			1	
Equipment	9		9			
Foreman	1	7	1		1	
Fireboss				1	1	
Highwall						
Drilling						
Haulage					7	
First Aid			2		1	
Hoisting						
Coal/Rock Dust		10	1		2	
Roof/Face/Ribs	3	33	18		8	
Explosives and Blasting						
Protective Clothing						
Transportation	2	46	8		7	
Excavating						
Dust (Surface)						
Compressed Gases					1	
Fire Protection		2	1			
Electricity	9	17	33	43		
Safeguards for Mechanical Equipment	2	3	1			
Surface Structures and Practices			1	6		
Auger Mining						
Underground Workings						
Tipples & Cleaning Plants					1	
Diesel		14			38	
Substance Abuse					1	
Misc. Safety Provisions	3	33	9			
General Safety Provisions	5	12	1	1		
Other Safety Provisions		1	7		2	
Total Violations	36	191	92	51	71	
*Inspector IDs have been altered so as not to identify any individual inspector.						

FY2023 Inspections and Violations by Inspector						
INSPECTION TYPE						
Inspector Number*	710	720	734	737	738	739
Regular Inspections	3	1	29	11	18	4
Other Inspections	2	5	11	2	3	14
Electrical Inspections						
Shaft and Slope Inspections						
Investigations		4	1			2
Complaints						1
Idle Inspections						
Roof Control Inspections						
Safety Contacts		6	24	7	10	20
Dust Survey			1			
Diesel Inspection		21				
Mine Rescue Station Inspection		7				
Total Inspections	5	38	42	13	21	21
VIOLATION TYPE						
Inspector Number*	710	720	734	737	738	739
Mine Maps						
Ventilation		1	16	18	2	12
Equipment			4	11	6	9
Foreman			8			6
Fireboss			7	2		2
Highwall						
Drilling						
Haulage		6	7			
First Aid						
Hoisting						
Coal/Rock Dust		4	18	6	1	3
Roof/Face/Ribs		4	34	5	6	24
Explosives and Blasting						
Protective Clothing						
Transportation			12	1	3	8
Excavating						
Dust (Surface)						
Compressed Gases			1			
Fire Protection			4	2	1	
Electricity		4	112	27	10	50
Safeguards for Mechanical Equipment			11			4
Surface Structures and Practices		1	3			2
Auger Mining						
Underground Workings						
Tipples & Cleaning Plants						
Diesel		99				
Substance Abuse						
Misc. Safety Provisions		4	11		5	11
General Safety Provisions		7	2	12	4	2
Other Safety Provisions		1	1		2	2
Total Violations		131	251	84	40	135
*Inspector IDs have been altered so as not to identify any individual inspector.						

FY2023 Inspections and Violations by Inspector						
INSPECTION TYPE						
Inspector Number*	741	744	745	746	747	748
Regular Inspections	2	5	4		28	
Other Inspections	3	5	6	1	4	30
Electrical Inspections						20
Shaft and Slope Inspections						
Investigations	5	5	8		1	2
Complaints		1	3		1	
Idle Inspections				8		
Roof Control Inspections	3					
Safety Contacts	13	8	8		11	52
Dust Survey						
Diesel Inspection						
Mine Rescue Station Inspection	19	4				
Total Inspections	32	20	21	9	34	52
VIOLATION TYPE						
Inspector Number*	741	744	745	746	747	748
Mine Maps						
Ventilation		8			3	
Equipment		3		3	2	
Foreman			3		2	3
Fireboss			3			1
Highwall						
Drilling						
Haulage						
First Aid						
Hoisting						
Coal/Rock Dust		3	5			2
Roof/Face/Ribs	1	2	3		6	
Explosives and Blasting						
Protective Clothing						
Transportation		5	46		10	4
Excavating						
Dust (Surface)						
Compressed Gases						2
Fire Protection				1		
Electricity	1	9	23		20	43
Safeguards for Mechanical Equipment			2		1	1
Surface Structures and Practices						1
Auger Mining						
Underground Workings						
Tipples & Cleaning Plants						
Diesel			1			7
Substance Abuse						
Misc. Safety Provisions		2	8		5	2
General Safety Provisions			1		3	2
Other Safety Provisions			2		6	
Total Violations	2	32	97	4	58	68
*Inspector IDs have been altered so as not to identify any individual inspector.						

FY2023 Inspections and Violations by Inspector						
INSPECTION TYPE						
Inspector Number*	750	760	762	766	769	770
Regular Inspections	25		1	5	25	7
Other Inspections	5	11	4	1		5
Electrical Inspections						
Shaft and Slope Inspections		5				
Investigations	4	5	1		1	
Complaints	2					
Idle Inspections					22	
Roof Control Inspections		11				
Safety Contacts	6	8	5	2	30	2
Dust Survey	73		60			
Diesel Inspection		24				
Mine Rescue Station Inspection		3			6	
Total Inspections	109	59	66	6	54	12
VIOLATION TYPE						
Inspector Number*	750	760	762	766	769	770
Mine Maps	1					
Ventilation	5					
Equipment	9		2			18
Foreman	1					
Fireboss	1					
Highwall						
Drilling						
Haulage	1					
First Aid						
Hoisting						
Coal/Rock Dust	19		9			1
Roof/Face/Ribs	3					
Explosives and Blasting						
Protective Clothing						
Transportation	1		2			2
Excavating						
Dust (Surface)						
Compressed Gases	2					
Fire Protection	2	1				2
Electricity	10		3			3
Safeguards for Mechanical Equipment	2					
Surface Structures and Practices						
Auger Mining						
Underground Workings	1					
Tipples & Cleaning Plants						
Diesel		2				
Substance Abuse						
Misc. Safety Provisions	1	1				3
General Safety Provisions	3	2	1			1
Other Safety Provisions				1		
Total Violations	62	6	17	1		30
*Inspector IDs have been altered so as not to identify any individual inspector.						

FY2023 Inspections and Violations by Inspector						
INSPECTION TYPE						
Inspector Number*	771	772	773	774	775	777
Regular Inspections				14	67	
Other Inspections	4	5	12	10	15	
Electrical Inspections		17	73			
Shaft and Slope Inspections						
Investigations		16		7	4	86
Complaints			1	1	2	
Idle Inspections				2		
Roof Control Inspections						
Safety Contacts	3	27	31	20	57	86
Dust Survey						
Diesel Inspection						
Mine Rescue Station Inspection						11
Total Inspections	4	38	86	34	88	97
VIOLATION TYPE						
Inspector Number*	771	772	773	774	775	777
Mine Maps						
Ventilation		2		27		
Equipment		7	4	15	114	
Foreman				9		
Fireboss				20		
Highwall						
Drilling						
Haulage		2		7	1	
First Aid				2	4	
Hoisting						
Coal/Rock Dust		2		7		
Roof/Face/Ribs		1		52		
Explosives and Blasting					5	
Protective Clothing						
Transportation		3		19		
Excavating						
Dust (Surface)		1				
Compressed Gases		1	1		1	
Fire Protection		2	1	2	3	
Electricity		43	124	162	1	
Safeguards for Mechanical Equipment		4		6		
Surface Structures and Practices		10		6		
Auger Mining				2		
Underground Workings						
Tipples & Cleaning Plants		9	2			
Diesel		2				
Substance Abuse		1				
Misc. Safety Provisions		7	2	54		
General Safety Provisions		1	1	2		
Other Safety Provisions		11		16	2	
Total Violations		109	135	408	131	

*Inspector IDs have been altered so as not to identify any individual inspector.

FY2023 Inspections and Violations by Inspector						
INSPECTION TYPE						
Inspector Number*	780	781	782	783	784	786
Regular Inspections				4	103	11
Other Inspections				10	61	4
Electrical Inspections	21					
Shaft and Slope Inspections						
Investigations		88		6	6	4
Complaints				2	11	1
Idle Inspections						1
Roof Control Inspections						
Safety Contacts	20	88		29	111	18
Dust Survey			6			
Diesel Inspection						
Mine Rescue Station Inspection				6		
Total Inspections	21	88	6	29	181	21
VIOLATION TYPE						
Inspector Number*	780	781	782	783	784	786
Mine Maps						
Ventilation				3		3
Equipment				13	117	5
Foreman				8	4	
Fireboss				3		
Highwall						
Drilling						
Haulage					10	
First Aid						
Hoisting						
Coal/Rock Dust			2	11		4
Roof/Face/Ribs				25		21
Explosives and Blasting					1	
Protective Clothing					6	
Transportation				5		12
Excavating					1	
Dust (Surface)						
Compressed Gases					4	1
Fire Protection					12	
Electricity	4			16	5	68
Safeguards for Mechanical Equipment				1	1	7
Surface Structures and Practices				16	3	1
Auger Mining						
Underground Workings					1	
Tipples & Cleaning Plants					27	
Diesel						
Substance Abuse						
Misc. Safety Provisions				8	7	14
General Safety Provisions				2	11	4
Other Safety Provisions				1	3	7
Total Violations	4		2	112	213	147
*Inspector IDs have been altered so as not to identify any individual inspector.						

FY2023 Inspections and Violations by Inspector						
INSPECTION TYPE						
Inspector Number*	788	789	790	791	792	798
Regular Inspections		17	1	19	8	4
Other Inspections	1	7	3	3	14	10
Electrical Inspections	74		23			
Shaft and Slope Inspections						
Investigations		6	3	2	11	1
Complaints						3
Idle Inspections		17		6		
Roof Control Inspections						
Safety Contacts	38	21	20	24	17	9
Dust Survey						
Diesel Inspection						2
Mine Rescue Station Inspection					1	
Total Inspections	76	47	30	30	34	20
VIOLATION TYPE						
Inspector Number*	788	789	790	791	792	798
Mine Maps						
Ventilation		8		23	9	4
Equipment	3	8	3	2	5	20
Foreman		1		9	3	
Fireboss		1			3	5
Highwall						
Drilling						
Haulage		1				15
First Aid						
Hoisting						
Coal/Rock Dust				5	5	14
Roof/Face/Ribs		4	2	22	20	25
Explosives and Blasting						
Protective Clothing						
Transportation		39	4	12	46	1
Excavating						
Dust (Surface)						
Compressed Gases				2		1
Fire Protection			1		1	2
Electricity	29	56	44	44	69	4
Safeguards for Mechanical Equipment		23		1		
Surface Structures and Practices				2		
Auger Mining						
Underground Workings						
Tipples & Cleaning Plants				1		
Diesel						
Substance Abuse						
Misc. Safety Provisions		6	1	5	20	4
General Safety Provisions		2		1		7
Other Safety Provisions	2	5	1	3	4	
Total Violations	34	154	56	132	185	102
*Inspector IDs have been altered so as not to identify any individual inspector.						

FY2023 Inspections and Violations by Inspector						
INSPECTION TYPE						
Inspector Number*	806	807	808	809	810	811
Regular Inspections	132	20		33		
Other Inspections	67		7	25	4	
Electrical Inspections			65			
Shaft and Slope Inspections						
Investigations				5		
Complaints	8		3	2	1	
Idle Inspections		5	9			
Roof Control Inspections						
Safety Contacts	63	12	20	29	1	1
Dust Survey						
Diesel Inspection					37	
Mine Rescue Station Inspection						1
Total Inspections	207	25	84	65	42	1
VIOLATION TYPE						
Inspector Number*	806	807	808	809	810	811
Mine Maps				6		
Ventilation		1		11		
Equipment	77	8		37		
Foreman	3					
Fireboss				5		
Highwall						
Drilling						
Haulage	6	5	1	3	3	
First Aid	1			1		
Hoisting						
Coal/Rock Dust		4		6	1	
Roof/Face/Ribs		2		35		
Explosives and Blasting	3					
Protective Clothing	1					
Transportation	5	3	1	7	4	
Excavating						
Dust (Surface)						
Compressed Gases	4	1	4			
Fire Protection	1	15	1	2		
Electricity	16	48	87	42		
Safeguards for Mechanical Equipment		4		8	5	
Surface Structures and Practices				1		
Auger Mining						
Underground Workings				1		
Tipples & Cleaning Plants	13			2		
Diesel					106	
Substance Abuse	2					
Misc. Safety Provisions	9	1	2	5		
General Safety Provisions	3	9	1	2		
Other Safety Provisions	5			9		
Total Violations	149	101	97	183	119	
*Inspector IDs have been altered so as not to identify any individual inspector.						

FY2023 Inspections and Violations by Inspector						
INSPECTION TYPE						
Inspector Number*	813	815	816	817	818	819
Regular Inspections	4	24	19	67	15	5
Other Inspections	8	5	2	5	19	
Electrical Inspections						
Shaft and Slope Inspections						
Investigations	9	2	1	9	4	
Complaints		1	1	7	3	1
Idle Inspections						
Roof Control Inspections						
Safety Contacts	16	18	18	28	36	6
Dust Survey						
Diesel Inspection						
Mine Rescue Station Inspection						
Total Inspections	21	32	23	88	41	6
VIOLATION TYPE						
Inspector Number*	813	815	816	817	818	819
Mine Maps	1					
Ventilation	20	4			15	
Equipment		6	23	91	6	8
Foreman	9				3	
Fireboss	12				5	
Highwall						
Drilling						
Haulage	4			3		
First Aid			1			
Hoisting						
Coal/Rock Dust	4	9			10	
Roof/Face/Ribs	10	1			14	
Explosives and Blasting						
Protective Clothing						
Transportation	17	8			15	
Excavating						
Dust (Surface)						2
Compressed Gases						1
Fire Protection	1					
Electricity	2	20			57	1
Safeguards for Mechanical Equipment	3	4			8	
Surface Structures and Practices		1			2	
Auger Mining						
Underground Workings						
Tipples & Cleaning Plants		2				5
Diesel	2				2	
Substance Abuse				1		
Misc. Safety Provisions	4	1		6	4	
General Safety Provisions	1			6		
Other Safety Provisions					12	3
Total Violations	90	56	24	107	153	20
*Inspector IDs have been altered so as not to identify any individual inspector.						

FY2023 Inspections and Violations by Inspector						
INSPECTION TYPE						
Inspector Number*	824	825	826	829	831	832
Regular Inspections	41		25		4	42
Other Inspections	28	1	22	6	7	34
Electrical Inspections						5
Shaft and Slope Inspections						
Investigations			1	1	6	
Complaints					1	
Idle Inspections						
Roof Control Inspections			1			
Safety Contacts	43	2	27	4	12	39
Dust Survey				3		
Diesel Inspection		20			2	
Mine Rescue Station Inspection						
Total Inspections	69	21	49	10	20	81
VIOLATION TYPE						
Inspector Number*	824	825	826	829	831	832
Mine Maps	1					
Ventilation	7		16		19	2
Equipment	21		27		3	2
Foreman	13		3	1	3	
Fireboss	18					1
Highwall						
Drilling						
Haulage			1	10		
First Aid	7		4			
Hoisting						
Coal/Rock Dust	2		23	25	4	
Roof/Face/Ribs	41		45	20	15	7
Explosives and Blasting					1	
Protective Clothing						
Transportation	23		13	9	21	8
Excavating						
Dust (Surface)						
Compressed Gases	10		2			1
Fire Protection	2		9	9		1
Electricity	49	1	117	1	21	31
Safeguards for Mechanical Equipment	13		19		3	5
Surface Structures and Practices			1			
Auger Mining						
Underground Workings						
Tipples & Cleaning Plants			1	1		4
Diesel		45			13	
Substance Abuse						
Misc. Safety Provisions	23		12	3	14	5
General Safety Provisions	29		14	1	1	3
Other Safety Provisions			6	2	1	
Total Violations	259	46	313	82	119	70
*Inspector IDs have been altered so as not to identify any individual inspector.						

FY2023 Inspections and Violations by Inspector						
INSPECTION TYPE						
Inspector Number*	833	834	835	838	841	842
Regular Inspections			21		10	
Other Inspections	1	6	15	1	11	5
Electrical Inspections	28	34				11
Shaft and Slope Inspections						
Investigations			1			
Complaints			2		1	
Idle Inspections						
Roof Control Inspections			1			
Safety Contacts	7	22	33	1	22	10
Dust Survey						
Diesel Inspection						
Mine Rescue Station Inspection						
Total Inspections	29	40	40	1	22	16
VIOLATION TYPE						
Inspector Number*	833	834	835	838	841	842
Mine Maps		1			2	
Ventilation			2	1	10	3
Equipment		3	7		18	1
Foreman			1		1	
Fireboss			1		3	
Highwall						
Drilling						
Haulage				1	7	
First Aid			1			
Hoisting						
Coal/Rock Dust					3	
Roof/Face/Ribs			10	4	5	
Explosives and Blasting					1	
Protective Clothing						
Transportation			13		1	
Excavating						
Dust (Surface)						
Compressed Gases					2	
Fire Protection					4	1
Electricity	40	97	28	8	32	22
Safeguards for Mechanical Equipment			6			
Surface Structures and Practices					1	
Auger Mining						
Underground Workings						
Tipples & Cleaning Plants			7			
Diesel						
Substance Abuse						
Misc. Safety Provisions	1	3	7	1	1	
General Safety Provisions			9		3	
Other Safety Provisions		2	5			
Total Violations	41	106	97	15	94	27
*Inspector IDs have been altered so as not to identify any individual inspector.						

FY2023 Inspections and Violations by Inspector						
INSPECTION TYPE						
Inspector Number*	843	844	847	855	858	861
Regular Inspections	1	1		12	7	
Other Inspections	1	6	4	8	6	
Electrical Inspections	21					14
Shaft and Slope Inspections						
Investigations						
Complaints						
Idle Inspections						
Roof Control Inspections						
Safety Contacts	11	5	3	7	8	6
Dust Survey						
Diesel Inspection			1			
Mine Rescue Station Inspection						
Total Inspections	23	7	5	20	13	14
VIOLATION TYPE						
Inspector Number*	843	844	847	855	858	861
Mine Maps	4					
Ventilation				6		
Equipment		1	1	2	1	2
Foreman			1			
Fireboss				1		
Highwall						
Drilling						
Haulage						
First Aid						
Hoisting						
Coal/Rock Dust			1			
Roof/Face/Ribs			3	4	22	
Explosives and Blasting						
Protective Clothing						
Transportation			5	1	4	
Excavating						
Dust (Surface)						
Compressed Gases						
Fire Protection				1	3	
Electricity	74	3		9	23	30
Safeguards for Mechanical Equipment				5	3	1
Surface Structures and Practices				2	8	
Auger Mining						
Underground Workings						
Tipples & Cleaning Plants						
Diesel						
Substance Abuse						
Misc. Safety Provisions	1		1	1	5	
General Safety Provisions	1					
Other Safety Provisions						
Total Violations	80	4	12	32	69	33
*Inspector IDs have been altered so as not to identify any individual inspector.						

FY2023 Inspections and Violations by Inspector			
INSPECTION TYPE			
Inspector Number*	864	871	890
Regular Inspections	37	12	
Other Inspections	29	12	7
Electrical Inspections			
Shaft and Slope Inspections			
Investigations	2	7	
Complaints	2	2	3
Idle Inspections		1	
Roof Control Inspections			
Safety Contacts	48	17	13
Dust Survey			10
Diesel Inspection			
Mine Rescue Station Inspection			
Total Inspections	70	34	20
VIOLATION TYPE			
Inspector Number*	864	871	890
Mine Maps			
Ventilation	7	10	
Equipment	29	16	
Foreman	3	19	
Fireboss	5	12	
Highwall			
Drilling			
Haulage	1	3	
First Aid	3		
Hoisting			
Coal/Rock Dust	6	3	19
Roof/Face/Ribs	38	28	8
Explosives and Blasting			
Protective Clothing	1		
Transportation	10	21	22
Excavating			
Dust (Surface)			
Compressed Gases	2		
Fire Protection	5	1	
Electricity	57	53	3
Safeguards for Mechanical Equipment	15	15	
Surface Structures and Practices	1	2	
Auger Mining			
Underground Workings			
Tipples & Cleaning Plants	4	8	
Diesel			
Substance Abuse			
Misc. Safety Provisions	9	6	6
General Safety Provisions	3	1	
Other Safety Provisions	16	4	
Total Violations	215	202	58
*Inspector IDs have been altered so as not to identify any individual inspector.			

West Virginia Office of Miners' Health, Safety and Training

PENALTY ASSESSMENTS COLLECTED BY WVOMHST, BY YEAR

FY2013 - FY2023

PAID YEAR	COMPANY ASSESSMENTS			INDIVIDUAL ASSESSMENTS			TOTAL ASSESSMENTS		
	CASES	ORIGINAL AMOUNT	PAID AMOUNT	CASES	ORIGINAL AMOUNT	PAID AMOUNT	CASES	ORIGINAL AMOUNT	PAID AMOUNT
FY2013	3,865	\$4,078,629.00	\$3,865,331.57	80	\$9,925.00	\$9,925.00	3,945	\$4,088,554.00	\$3,875,256.57
FY2014	3,450	\$2,416,786.00	\$2,329,983.00	58	\$6,425.00	\$6,050.00	3,508	\$2,423,211.00	\$2,336,033.00
FY2015	3,429	\$2,074,201.85	\$1,900,119.85	24	\$3,300.00	\$3,125.00	3,453	\$2,077,501.85	\$1,903,244.85
FY2016	2,845	\$1,641,114.00	\$1,419,491.20	22	\$2,425.00	\$2,325.00	2,867	\$1,643,539.00	\$1,421,816.20
FY2017	2,108	\$1,357,698.00	\$1,104,289.00	25	\$3,200.00	\$3,200.00	2,133	\$1,360,898.00	\$1,107,489.00
FY2018	2,220	\$1,879,960.00	\$1,632,976.47	25	\$2,900.00	\$2,700.00	2,245	\$1,882,860.00	\$1,635,676.47
FY2019	2,185	\$1,594,079.00	\$1,284,445.73	37	\$3,725.00	\$3,425.00	2,222	\$1,597,804.00	\$1,287,870.73
FY2020	1,814	\$1,270,723.00	\$1,090,497.00	38	\$4,575.00	\$4,575.00	1,852	\$1,275,298.00	\$1,095,072.00
FY2021	1,636	\$906,289.00	\$722,288.39	27	\$2,900.00	\$2,900.00	1,663	\$909,189.00	\$725,188.39
FY2022	1,610	\$1,228,688.00	\$1,129,884.00	42	\$4,900.00	\$4,825.00	1,652	\$1,233,588.00	\$1,134,709.00
FY2023	1,529	\$1,102,086.00	\$932,943.00	31	\$3,425.00	\$3,325.00	1,560	\$1,105,511.00	\$936,268.00
Total	26,691	\$19,550,253.85	\$17,412,249.21	409	\$47,700.00	\$46,375.00	27,100	\$19,597,953.85	\$17,458,624.21

*Note: Totals paid per year are inclusive of all assessments collected within that year, no matter what year they were issued.

COAL PRODUCTION
AND
EMPLOYMENT



FY2023 PRODUCTION AND EMPLOYMENT

EMPLOYMENT	UNDERGROUND	SURFACE	TOTAL
Inside Employees:	7,528		7,528
Outside Employees:	844	2,794	3,638
Supervisory Employees:	1,622	277	1,899
Total Number of Employees:	9,994	3,071	13,065
PRODUCTION			TOTAL
Auger:			
Conventional:			
Continuous:			34,290,448
Shortwall/Longwall:			48,827,973
Total Underground:			83,118,421
Total Surface:			15,797,645
Total Tonnage:			98,916,066
DISTRIBUTION			TOTAL
Rail:			21,847,812
River:			17,734,140
Truck:			16,992,145
Belt:			10,321,837
Used Locally:			701,069
Total Tons Distributed:			67,384,276

Number of Mines Producing Each Quarter - FY2023

Quarter	Underground	Surface	Total
3	56	54	110
4	64	60	124
1	65	55	120
2	53	56	109
Average	60	56	116

*Quarters are based on calendar years, then sorted/combined into the fiscal year.
 Q3 is July 1, 2022 to September 30, 2022.
 Q4 is Oct 1, 2022 to December 31, 2022.
 Q1 is January 1, 2023 to March 31, 2023.
 Q2 is April 1, 2023 to June 30, 2023.

Quarterly Production and Employment - FY2023

Quarter	Employment			Production		
	Underground	Surface	Total	Underground	Surface	Total
3	6,462	1,948	8,410	13,747,145	3,411,381	17,158,526
4	9,535	2,562	12,097	21,967,180	4,017,383	25,984,563
1	9,925	2,551	12,476	25,200,892	4,400,456	29,601,348
2	8,486	2,512	10,998	22,203,204	3,968,425	26,171,629
Totals				83,118,421	15,797,645	98,916,066

*Quarters are based on calendar years, then sorted/combined into the fiscal year.

Q3 is July 1, 2022 to September 30, 2022.

Q4 is Oct 1, 2022 to December 31, 2022.

Q1 is January 1, 2023 to March 31, 2023.

Q2 is April 1, 2023 to June 30, 2023.

West Virginia Coal Mining Industry Employment FY2023

	<u>Average Employment</u>
Underground	9,994
Surface	3,071
Independent Contractors	40,520
Coal Handling Facilities	1,482
Total Employment	55,067

Note:

Employment figures for Coal Handling Facilities are based on West Virginia Office of Miners' Health, Safety and Training Inspection Reports. Figures for Independent Contractors are based on either Monthly Reports, Inspection Reports, or information provided by the individual company on their permit application (or renewal) with this agency. Only these contractors with valid permits are included in the totals.

Not all Independent Contractors are working directly in the extraction of coal, but all are working on bonded mine property, in relation to/support of the industry.

Independent Contractors include companies providing the following types of services (not all categories are listed):

Site Preparation, Construction, Electrical, Explosives, Vendors, Drainage, Maintenance, Trucking, Welding, Cleaning, Security, Painting, Drilling, Sampling, and Demolition.

METHOD OF COAL PRODUCTION - FY2023

County	Continuous	Longwall	Underground	Surface	Total
BARBOUR	1,579,768	3,102,591	4,682,359		4,682,359
BOONE	2,021,876		2,021,876	1,331,170	3,353,046
FAYETTE	436,566		436,566	1,984,584	2,421,150
GRANT				45,025	45,025
GREENBRIER				500,840	500,840
KANAWHA	2,120,892		2,120,892	648,226	2,769,118
LOGAN	10,316,232		10,316,232	2,328,880	12,645,112
MCDOWELL	1,989,983		1,989,983	1,230,255	3,220,238
MARION	665,918	8,456,841	9,122,759	115,597	9,238,356
MARSHALL	779,149	14,173,854	14,953,003		14,953,003
MERCER	127,386		127,386	368,275	495,661
MINGO	236,395		236,395	2,847,491	3,083,886
MONONGALIA				246,790	246,790
NICHOLAS	776,497		776,497	83,893	860,390
OHIO	790,388	7,380,728	8,171,116		8,171,116
RALEIGH	5,392,175		5,392,175	2,609,875	8,002,050
RANDOLPH	1,205,043		1,205,043	142,714	1,347,757
TAYLOR	1,225,944	5,559,946	6,785,890		6,785,890
TUCKER	496,332	3,239,919	3,736,251		3,736,251
WEBSTER				167,773	167,773
WETZEL	431,321	6,914,094	7,345,415		7,345,415
WYOMING	3,698,583		3,698,583	1,146,257	4,844,840
Total	34,290,448	48,827,973	83,118,421	15,797,645	98,916,066

FY2023 QUARTERLY COAL PRODUCTION by COUNTY

County	Q3	Q4	Q1	Q2	Total Tonnage
BARBOUR	127,004	1,794,608	2,351,199	409,548	4,682,359
BOONE	839,832	847,136	907,083	758,995	3,353,046
FAYETTE	579,897	575,540	697,778	567,935	2,421,150
GRANT	0	26,652	18,373	0	45,025
GREENBRIER	150647	121458	139416	89319	500840
KANAWHA	267,755	827,939	1,150,147	523,277	2,769,118
LOGAN	2,990,201	3,121,566	3,595,777	2937568	12,645,112
MCDOWELL	699,561	706,065	834,752	979,860	3,220,238
MARION	2,398,528	2,260,518	2,746,535	1,832,775	9,238,356
MARSHALL	0	4,169,554	4,760,899	6,022,550	14,953,003
MERCER	146,618	178,544	140,513	29,986	495,661
MINGO	533,536	728,287	817,833	1,004,230	3,083,886
MONONGALIA	65,169	80,655	100,966	0	246,790
NICHOLAS	275,980	247,651	301,759	35,000	860,390
OHIO	2,064,644	2,109,722	1,761,855	2,234,895	8,171,116
RALEIGH	1,783,169	1,731,099	2,236,361	2,251,421	8,002,050
RANDOLPH	309,151	311,192	477,762	249,652	1,347,757
TAYLOR	0	2,117,394	2,317,369	2,351,127	6,785,890
TUCKER	998,295	893,773	1,051,132	793,051	3,736,251
WEBSTER	54,943	67,670	45,160	0	167,773
WETZEL	1,945,167	1,804,469	1,779,854	1,815,925	7,345,415
WYOMING	928,429	1,263,071	1,368,825	1,284,515	4,844,840
Total	17,158,526	25,984,563	29,601,348	26,171,629	98,916,066

*Quarters are based on calendar years, then sorted/combined into the fiscal year.

Q3 is July 1, 2022 to September 30, 2022.

Q4 is Oct 1, 2022 to December 31, 2022.

Q1 is January 1, 2023 to March 31, 2023.

Q2 is April 1, 2023 to June 30, 2023.

FY2023 COAL PRODUCTION and EMPLOYMENT by COUNTY

County	Employees	Surface Tonnage	Underground Tonnage	Total Tonnage
BARBOUR	786		4682359	4,682,359
BOONE	715	1,331,170	2,021,876	3,353,046
FAYETTE	625	1,984,584	436,566	2,421,150
GRANT	9	45,025		45,025
GREENBRIER	71	500,840		500,840
KANAWHA	684	648226	2120892	2769118
LOGAN	1,645	2,328,880	10,316,232	12,645,112
MCDOWELL	1,050	1,230,255	1,989,983	3,220,238
MARION	546	115,597	9122759	9,238,356
MARSHALL	1,575		14953003	14,953,003
MERCER	155	368,275	127,386	495,661
MINGO	442	2847491	236,395	3,083,886
MONONGALIA	16	246,790		246,790
NICHOLAS	272	83,893	776,497	860,390
OHIO	471		8,171,116	8,171,116
RALEIGH	1601	2,609,875	5392175	8,002,050
RANDOLPH	187	142,714	1,205,043	1,347,757
TAYLOR	469		6785890	6,785,890
TUCKER	199		3736251	3,736,251
WAYNE	2			
WEBSTER	46	167773		167,773
WETZEL	448		7345415	7,345,415
WYOMING	1051	1,146,257	3,698,583	4,844,840
Total	13,065	15,797,645	83,118,421	98,916,066

FY2023 COAL DISTRIBUTION by COUNTY

County	Rail	River	Truck	Belt	Used Locally	Total Tons Dist.
BARBOUR	1,482,763		30,077			1,512,840
BOONE	432,778		760,625	2,056,044		3,249,447
FAYETTE			243,330	93,031		336,361
GRANT			83,431			83,431
GREENBRIER	456,726		44,114			500,840
KANAWHA		630,767	1,717,586	928,023		3,276,376
LOGAN	2,733,157		6,796,561			9,529,718
MCDOWELL	296,818		2,969,935			3,266,753
MARION	5,299,816	1,755,545	45,496	47,447	68,150	7,148,304
MARSHALL		7,147,900				7,147,900
MERCER	367,682		37,050			404,732
MINGO	22,400		1,916,872		167,358	1,939,272
MONONGALIA			181,621		65,169	181,621
NICHOLAS		2,065	139,233			141,298
OHIO		8,171,116				8,171,116
RALEIGH	3,326,406	26,747	608,267	1,890,139		5,851,559
RANDOLPH	76,700		377,882	492,783	400,392	947,365
TAYLOR	3,276,662					3,276,662
TUCKER	539,107		869,455			1,408,562
UPSHUR						0
WAYNE						0
WEBSTER	196,603		25,896			222,499
WETZEL	2,460,991			4,814,370		7,275,361
WYOMING	879,203		144,714			1,023,917
Total	21,847,812	17,734,140	16,992,145	10,321,837	701,069	66,895,934

Note: Because coal distribution may cross annual year boundaries, total tons produced does not equal total tons distributed in many cases.

SUMMARY OF EMPLOYMENT - UNDERGROUND MINES - FY2023

COUNTY	PRODUCTION	COMPANIES	MINES	EMPL	DAYS WORKED	AVG. DAYS PER EMPL	TONS MINED PER DAY	TONS PER EMPL PER DAY	TONS PER EMPL PER YEAR
BARBOUR	4,682,359	2	2	786	134,449	171	23,265	29.6	5,957
BOONE	2,021,876	5	28	369	108,688	295	7,189	19.5	5,479
FAYETTE	436,566	1	1	120	35,498	296	1,647	13.7	3,638
GREENBRIER	0	3	4	7	2,064	295	0	0	0
KANAWHA	2,120,892	4	9	521	119,687	230	11,512	22.1	4,071
LOGAN	10,316,232	8	21	1345	402,591	299	42,838	31.8	7,670
MCDOWELL	1,989,983	21	35	645	128,767	200	11,823	18.3	3,085
MARION	9,122,759	1	1	517	151,319	293	34,556	66.8	17,646
MARSHALL	14,953,003	2	2	1,575	218,499	139	69,543	44.2	9,494
MERCER	127,386	2	2	52	14,919	287	449	8.6	2,450
MINGO	236,395	6	9	76	6,269	82	1,344	17.7	3,110
NICHOLAS	776,497	4	5	234	52,958	226	3,996	17.1	3,318
OHIO	8,171,116	1	1	471	135,050	287	22,635	48.1	17,348
RALEIGH	5,392,175	4	17	1146	338,084	295	19,121	16.7	4,705
RANDOLPH	1,205,043	2	3	178	46,058	259	4,707	26.4	6,770
TAYLOR	6,785,890	1	1	469	111,796	238	25,607	54.6	14,469
TUCKER	3,736,251	1	1	199	60,273	303	12,210	61.4	18,775
UPSHUR	0	1	1	0	0	0	0	0	0
WAYNE	0	1	4	0	0	0	0	0	0
WETZEL	7,345,415	1	1	448	127,078	284	28,693	64	16,396
WYOMING	3,698,583	8	11	836	233,551	279	13,153	15.7	4,424
TOTALS	83,118,421	79	159	9,994	2,427,598	4,758	334,288	576.3	148,805

FY2023 UNDERGROUND QUARTERLY COAL PRODUCTION by COUNTY

County	Q3	Q4	Q1	Q2	Total Tonnage
BARBOUR	127,004	1,794,608	2,351,199	409,548	4,682,359
BOONE	539,399	482,559	503,065	496,853	2,021,876
FAYETTE	78,511	84,003	133,364	140,688	436,566
KANAWHA	263,584	661,563	882,690	313,055	2,120,892
LOGAN	2,401,622	2,564,263	2,938,618	2,411,729	10,316,232
MCDOWELL	397,886	411,280	562,239	618,578	1,989,983
MARION	2,332,317	2,211,132	2,746,535	1,832,775	9,122,759
MARSHALL	0	4,169,554	4,760,899	6,022,550	14,953,003
MERCER	21,268	33,770	42,362	29,986	127,386
MINGO	24,017	56,454	63,813	92,111	236,395
NICHOLAS	238,380	236,358	301,759	0	776,497
OHIO	2,064,644	2,109,722	1,761,855	2,234,895	8,171,116
RALEIGH	1,164,107	1,181,659	1,552,468	1,493,941	5,392,175
RANDOLPH	264,047	278,365	427,463	235,168	1,205,043
TAYLOR	0	2,117,394	2,317,369	2,351,127	6,785,890
TUCKER	998,295	893,773	1,051,132	793,051	3,736,251
WETZEL	1,945,167	1,804,469	1,779,854	1,815,925	7,345,415
WYOMING	886,897	876,254	1,024,208	911,224	3,698,583
Total	13,747,145	21,967,180	25,200,892	22,203,204	83,118,421

*Quarters are based on calendar years, then sorted/combined into the fiscal year.

Q3 is July 1, 2022 to September 30, 2022.

Q4 is Oct 1, 2022 to December 31, 2022.

Q1 is January 1, 2023 to March 31, 2023.

Q2 is April 1, 2023 to June 30, 2023.

SUMMARY OF EMPLOYMENT - SURFACE MINES - FY2023

COUNTY	PRODUCTION	COMPANIES	MINES	EMPL	DAYS WORKED	AVG. DAYS PER EMPL	TONS MINED PER DAY	TONS PER EMPL PER DAY	TONS PER EMPL PER YEAR
BARBOUR	0	1	1	0	0	0	0	0	0
BOONE	1,331,170	9	19	346	69,272	200	7,423	21.5	3,847
FAYETTE	1,984,584	11	13	505	109,793	217	11,772	23.3	3,930
GRANT	45,025	1	1	9	2,746	305	179	19.9	5,003
GREENBRIER	500,840	7	13	64	20,711	324	1,668	26.1	7,826
KANAWHA	648,226	9	11	163	36,197	222	3,320	20.4	3,977
LOGAN	2,328,880	10	18	300	83,957	280	10,402	34.7	7,763
MCDOWELL	1,230,255	20	40	405	93,169	230	5,411	13.4	3,038
MARION	115,597	2	8	29	6,033	208	629	21.7	3,986
MERCER	368,275	2	5	103	25,438	247	1,696	16.5	3,575
MINGO	2,847,491	8	16	366	112,019	306	14,231	38.9	7,780
MONONGALIA	246,790	2	2	16	3,694	231	1,112	69.5	15,424
NICHOLAS	83,893	8	11	38	5,713	150	950	25	2,208
RALEIGH	2,609,875	10	15	455	124,301	273	11,828	26	5,736
RANDOLPH	142,714	1	1	9	2,198	244	537	59.7	15,857
WAYNE	0	1	1	2	118	59	0	0	0
WEBSTER	167,773	2	3	46	15,517	337	666	14.5	3,647
WYOMING	1,146,257	10	12	215	45,695	213	4,445	20.7	5,331
TOTALS	15,797,645	114	190	3,071	756,571	4,046	76,269	451.8	98,928

FY2023 SURFACE QUARTERLY COAL PRODUCTION by COUNTY

County	Q3	Q4	Q1	Q2	Total Tonnage
BOONE	300,433	364,577	404,018	262,142	1,331,170
FAYETTE	501,386	491,537	564,414	427,247	1,984,584
GRANT	0	26,652	18,373	0	45,025
GREENBRIER	150,647	121,458	139,416	89,319	500,840
KANAWHA	4,171	166,376	267,457	210,222	648,226
LOGAN	588,579	557,303	657,159	525,839	2,328,880
MCDOWELL	301,675	294,785	272,513	361,282	1,230,255
MARION	66,211	49,386	0	0	115,597
MERCER	125,350	144,774	98,151	0	368,275
MINGO	509,519	671,833	754,020	912,119	2,847,491
MONONGALIA	65,169	80,655	100,966	0	246,790
NICHOLAS	37,600	11,293	0	35,000	83,893
RALEIGH	619,062	549,440	683,893	757,480	2,609,875
RANDOLPH	45,104	32,827	50,299	14,484	142,714
WEBSTER	54,943	67,670	45,160	0	167,773
WYOMING	41,532	386,817	344,617	373,291	1,146,257
Total	3,411,381	4,017,383	4,400,456	3,968,425	15,797,645

*Quarters are based on calendar years, then sorted/combined into the fiscal year.

Q3 is July 1, 2022 to September 30, 2022.

Q4 is Oct 1, 2022 to December 31, 2022.

Q1 is January 1, 2023 to March 31, 2023.

Q2 is April 1, 2023 to June 30, 2023.

**SURFACE MINING METHOD of PRODUCTION - FY2023
MINES and EMPLOYMENT**

METHOD	MINES	EMPLOYEES	PRODUCTION
AUGER	15	67	75,102
COMBINATION	26	925	4,342,870
CONTOUR	60	893	4,891,445
CONTOUR AND AUGER	24	317	981,236
HAULROAD	4	0	0
HIGHWALL	20	140	1,309,339
MOUNTAINTOP REMOVAL	22	316	1,745,271
OPEN PIT	7	266	1,754,403
REFUSE	5	46	182,548
SURFACE - NEC	7	101	515,431
Total	190	3,071	15,797,645

METHOD OF COAL PRODUCTION - SURFACE MINES - FY2023

COUNTY	OPEN PIT	CONTOUR	COMBINATION	AUGER	HIGHWALL	MOUNTAIN TOP	CONTOUR and AUGER	REFUSE	NOT CLASSIFIED	TOTAL
BOONE	377,197	432,778	141,761	869		225,741	0		152,824	1,331,170
FAYETTE		4,004	1,626,041	0	331,983	0	22,556			1,984,584
GRANT	45,025									45,025
GREENBRIER	0	500,840	0		0		0			500,840
KANAWHA		550,340	0		50,089	0	47,797			648,226
LOGAN		1,375,383	276,301	20,923	260,121	331,910	18,830		45,412	2,328,880
MCDOWELL	61,391	286,317	15,403	22,001	0	135,518	504,119	182,548	22,958	1,230,255
MARION		68,150						0	47,447	115,597
MERCER		368,275								368,275
MINGO	1,270,790	1,198,048			378,653		0			2,847,491
MONONGALIA	0								246,790	246,790
NICHOLAS		0	82,096	69	1,728	0				83,893
RALEIGH		41,113	2,058,554	0	278,975	120,987	110,246			2,609,875
RANDOLPH			142,714							142,714
WEBSTER		0				0	167,773			167,773
WYOMING		66,197		31,240	7,790	931,115	10,9915			1,146,257
TOTAL	1,754,403	4,891,445	4,342,870	75,102	1,309,339	1,745,271	981,236	182,548	515,431	15,797,645

Quarry Production by County by Material Mined - FY2023

COUNTY	PERMITS	SAND	GRAVEL	SAND-GRAVEL	SANDSTONE	LIMESTONE	CLAY	SHALE	SAND-LIMEST	ALL MATERIALS
BERKELEY	4	0	0	0	154,965	1,971,751	0	23,396	0	2,150,112
GRANT	3	0	0	0	0	774,979	0	0	0	774,979
GREENBRIER	3	0	0	0	0	859,758	0	0	0	859,758
HARDY	1	0	0	0	0	104,978	0	0	0	104,978
JEFFERSON	1	0	0	0	0	2,829,298	0	0	0	2,829,298
KANAWHA	1	0	0	0	0	0	0	0	0	0
MARION	1	23,363	192,876	216,239	151,954	68,665	557	0	220,617	874,271
MASON	2	514,045	139,738	2,334	1,503	0	2,902	0	0	660,522
MERCER	1	0	0	0	0	1,262,737	0	0	0	1,262,737
MONONGALIA	4	0	0	0	0	3,835,017	0	0	0	3,835,017
MORGAN	1	305,525	0	0	0	89,412	0	0	0	394,937
PENDLETON	1	0	0	0	0	862,251	0	0	0	862,251
POCAHONTAS	1	0	0	0	0	148,877	0	0	0	148,877
PRESTON	2	0	0	0	0	65,914	0	0	279,060	344,974
RALEIGH	2	0	0	0	411,244	0	0	0	0	411,244
RANDOLPH	5	0	0	0	6,688	1,514,304	0	0	0	1,520,992
TUCKER	3	0	0	0	67,959	440,376	0	0	435,877	944,212
UPSHUR	1	0	0	0	4,690	0	0	0	0	4,690
WOOD	1	0	0	0	0	457,345	0	0	0	457,345
TOTALS	38	842,933	332,614	218,573	799,003	15,285,662	3,459	23,396	935,554	18,441,194

**NUMBER OF MONTHLY PRODUCTION AND EMPLOYMENT
REPORTS SUBMITTED VIA THE INTERNET IN FY2023**

FACILITY TYPE	NO. OF PERMITS	NO. OF REPORTS
INDEPENDENT CONTRACTOR	578	2,058
QUARRY	27	101
SURFACE COAL MINE	112	374
UNDERGROUND COAL MINE	127	430
Total	844	2,963

LARGEST MINES IN WEST VIRGINIA - FY2023

TEN LARGEST UNDERGROUND MINES RANKED BY PRODUCTION - FY2023

RANK	COMPANY NAME	MINE NAME	COUNTY	PRODUCTION	EMPL
1	MARION COUNTY COAL RESOURCES	MARION COUNTY MINE	MARION	9,122,759	517
2	TUNNEL RIDGE, LLC	TUNNEL RIDGE MINE	OHIO	8,171,116	471
3	OHIO COUNTY COAL RESOURCES	OHIO COUNTY MINE	MARSHALL	7,879,212	627
4	HARRISON COUNTY COAL RESOURCES	HARRISON COUNTY MINE	WETZEL	7,345,415	448
5	MARSHALL COUNTY COAL RESOURCES	MARSHALL COUNTY MINE	MARSHALL	7,073,791	948
6	ACI TYGART VALLEY	LEER MINE	TAYLOR	6,785,890	469
7	METTIKI COAL LLC, (WV)	METTIKI E MINE	TUCKER	3,736,251	199
8	WOLF RUN MINING LLC	LEER SOUTH	BARBOUR	3,609,767	595
9	POCAHONTAS COAL COMPANY, LLC	AFFINITY MINE	RALEIGH	1,890,139	237
10	SPARTAN MINING COMPANY, LLC	ROAD FORK #52	WYOMING	1,793,927	291

LARGEST MINES IN WEST VIRGINIA - FY2023

TEN LARGEST SURFACE MINES RANKED BY PRODUCTION - FY2023

RANK	COMPANY NAME	PERMIT NO.	COUNTY	PRODUCTION	EMPL
1	REPUBLIC ENERGY, LLC	S00300208A	RALEIGH	2,001,610	308
2	COAL-MAC, LLC	S00500402B	MINGO	1,270,790	130
3	REPUBLIC ENERGY, LLC	S00302195A	FAYETTE	789,636	113
4	COAL-MAC, LLC	S00500617	LOGAN	761,535	99
5	CM ENERGY OPERATIONS, LP	S00402096A	WYOMING	605,326	13
6	PANTHER CREEK MINING LLC	S00302390A	KANAWHA	550,340	101
7	RAMACO RESOURCES, LLC	S00500713	LOGAN	527,869	51
8	EXTRA ENERGY, INC.	S00303412	MCDOWELL	504,119	137
9	SOUTH FORK COAL CO., LLC	S00301219	GREENBRIER	456,726	49
10	REPUBLIC ENERGY, LLC	S00301803B	FAYETTE	402,374	62

TOP 25 COAL-PRODUCING COMPANIES IN WEST VIRGINIA IN FY2023

RANK	COMPANY NAME	PRODUCTION
1	MARION COUNTY COAL RESOURCES	8,731,919
2	TUNNEL RIDGE, LLC	8,312,644
3	MARSHALL COUNTY COAL RESOURCES	7,311,632
4	OHIO COUNTY COAL RESOURCES	7,291,953
5	ACI TYGART VALLEY	6,854,966
6	HARRISON COUNTY COAL RESOURCES	6,830,143
7	WOLF RUN MINING COMPANY	5,156,798
8	RAMACO RESOURCES, LLC	4,492,092
9	REPUBLIC ENERGY, LLC	3,584,498
10	METTIKI COAL LLC, (WV)	3,367,757
11	ARACOMA COAL COMPANY, LLC.	2,554,436
12	GREENBRIER MINERALS, LLC	2,328,645
13	COAL-MAC, LLC	2,143,776
14	POCAHONTAS COAL COMPANY, LLC	2,088,685
15	ROCKWELL MINING LLC	2,021,846
16	MARFORK COAL COMPANY, LLC	1,951,364
17	SPARTAN MINING COMPANY	1,813,483
18	PANTHER CREEK MINING LLC	1,747,899
19	KANAWHA EAGLE MINING LLC	1,706,577
20	CARTER ROAG COAL COMPANY	1,288,359
21	NICHOLAS CONTURA, LLC	1,141,693
22	MINGO LOGAN COAL CO.	1,118,648
23	ICG BECKLEY, LLC	997,182
24	SPARTAN MINING CO/dba/MAMMOTH	856,296
25	EXTRA ENERGY, INC.	774,058

**SUMMARY OF REPORTS
RECAPITULATION OF DATA
PRODUCTION - DISTRIBUTION
FY2023**

	UNDERGROUND MINES	SURFACE MINES	INDEPENDENT CONTRACTORS	GRAND TOTALS
COMPANIES MINES:				
NUMBER OF COMPANIES REPORTED	69	84	1,316	1,469
NUMBER OF MINES REPORTED	155	181	1,316	1,652
PRODUCTION	83,118,421	15,797,645	NA	98,916,066
DISTRIBUTION				
COAL SHIPPED BY RAIL	19,729,124	2,118,688	NA	21,847,812
COAL SHIPPED BY RIVER	17,732,075	2,065	NA	17,734,140
COAL SHIPPED BY TRUCK	9,005,704	7,986,441	NA	16,992,145
COAL SHIPPED BY BELT	10,181,359	140,478	NA	10,321,837
LOCAL TRADE OR STOCKED	422,879	278,190	NA	701,069
	57,071,141	10,525,862		67,597,003
EMPLOYMENT - INJURIES				
EMPLOYEES	9,994	3,071	40,520	53,585
FATAL INJURIES	3	1	0	4
TONS PER FATAL	27,706,140	NA	NA	24,729,017
NON-FATAL LOST-TIME INJURIES	325	34	43	402
TONS PER NON-FATAL INJURY	255,749	464,637	NA	246,060
REPORTED EMPLOYEE HOURS	15,043,462	4,634,475	6,562,113	26,240,050
NON-FATAL FREQUENCY RATE	4.32	1.47	1.31	3.06
FATAL FREQUENCY RATE	0.04	0.04	0.00	0.03

Notes: Distribution is initial method of shipment from mine. Because distribution may cross annual year boundaries, total tons produced does not equal total tons distributed. **Total Fatalities** includes all fatalities at coal mines. Tons Per Non-Fatal Injury does not include contractor injuries, as these are already counted as an underground or surface injury. **Grand Total Of Companies Reporting** - some companies have both underground and surface permits so total is lower than the sum of underground plus surface plus contractor.

COMPARATIVE DATA FY2020 - FY2023

	FY2020	FY2021	FY2022	FY2023
<u>NUMBER OF MINES</u>				
UNDERGROUND	159	155	173	141
SURFACE	176	150	183	159
<u>METHOD OF PRODUCTION</u>				
CONTINUOUS	28,835,417	28,988,109	30,388,978	34,290,448
LONGWALL	40,162,042	35,433,532	51,859,534	48,827,973
AUGER/OTHER		992,949		
SURFACE	15,857,306	10,340,596	13,462,454	15,797,645
TOTAL	84,854,765	75,755,186	95,710,966	98,916,066
<u>INJURY DATA</u>				
FATAL INJURIES				
UNDERGROUND	2	4	3	3
SURFACE	0	0		1
PREPARATION	1	0	2	
INDEPENDENT CONTRACTOR	0	0		
TOTAL	3	4	5	4
TONS MINED PER FATAL	28,284,922	18,938,797	19,142,193	24,729,017
<u>NON-FATAL LOST-TIME INJURIES</u>				
UNDERGROUND	345	286	311	325
SURFACE	24	3	27	34
INDEPENDENT CONTRACTOR	48	23	44	43
COAL HANDLING FACILITY	22	17	18	15
TOTAL	391	306	356	374
UNDERGROUND & SURFACE EMPL. HOURS	28,766,278	22,255,520	25,740,218	19,677,937
CONTRACTOR EMPL. HOURS	7,703,375	7,066,161	7,534,425	6,562,113
TOTAL EMPLOYEE HOURS	36,469,653	29,321,681	33,274,643	26,240,050
TONS MINED PER INJURY	217,020	247,566	268,851	264,481
FATAL FREQUENCY RATE	0.02	0.03	0.03	0.03
NON-FATAL FREQUENCY RATE	2.14	2.09	2.14	2.85

Note: Total Non-Fatal Lost-Time Injuries does not include contractor injuries because they are also counted at the mine permit.

DIRECTORY OF MINES



FY2023 WEST VIRGINIA DIRECTORY OF UNDERGROUND MINES

COMPANY	MINE	GENERAL LOCATION	EMP	DAYS	HOURS	PRODUCTION	SEAM	FAT	INJ	CNTY
ACI TYGART VALLEY	LEER MINE	GRAFTON, WV	469	265	894,367	6,785,890	84		1	46
ACTIVE RESOURCES, INC.	NO.8 DEEP MINE	274 ROUTE 52, GILBERT, WV	3	137	3,490		168			30
AMBUSH MINING, INC.	AMBUSH NO. 2 MINE	RT. 16, CARETTA					285			24
AMBUSH MINING, INC.	MINE NO. 3	RT. 16 - CARETTA, MCDOWELL CO., WV	11	224	13,714	23,896	285			24
ARACOMA COAL CO., LLC.	CEDAR GROVE NO. 1	RT.14 RUM CREEK RD. APPROX 2 MILES TO					151			23
ARACOMA COAL COMPANY	LYNN BRANCH #2 MINE	MADISON BRANCH RD OFF NEW RT 10	216	263	538,864	1,385,170	168		7	23
ARACOMA COAL COMPANY, INC.	CEDAR GROVE #2	RT 14 RUM CREEK ROAD, APPROX. 2 MILES	57	230	128,107	302,211	151			23
ARACOMA COAL COMPANY, INC.	DAVY BRANCH MINE	NEW ROUTE 10 DAVY BRANCH EXIT	115	262	280,455	762,861	135		3	23
ARACOMA COAL COMPANY, LLC	CEDAR GROVE MINE 3	RT 14 RUM CREEK RD.2MI/RT 10 119 CEDAR	41	194	69,213	245,563	151			23
ARACOMA COAL COMPANY, LLC.	ARACOMA ALMA NO. 1	BANDMILL HOLLOW ROAD MELVILLE WV					157			23
ARACOMA COAL COMPANY, LLC.	HERNSHAW MINE	RUM CREEK ROAD					136			23
ARGUS ENERGY WV LLC	DEEP MINE NO. 3	EAST FORK OF TWELVEPOLE CREEK					111			50
ARGUS ENERGY WV LLC	DEEP MINE NO. 7	DEVILSTRACE BRANCH EAST FORL OF TWELVE					84			50
ARGUS ENERGY WV LLC	NO. 11	DEVILS BRANCH OF EAST FORK OF TWELVEPO					111			50
ARGUS ENERGY WV, LLC	DEEP MINE NO. 8	KIA CREEK					111			50
BEN'S CREEK OPERATIONS WV LLC	ALMA MINE NO. 2	LT HAND FK RT 8/1 APPROX 3.7 NW OF WHA					157			30
BEN'S CREEK OPERATIONS WV LLC	LOWER ALMA MINE NO 6	APPROX 2.8 MILES NW OF WHARNCLIFFE PO					157			30
BEN'S CREEK OPERATIONS WV LLC	POND CREEK NO.1 MINE	ALUM CREEK	33	65	20,048	22,487	177			30
BEN'S CREEK OPERATIONS WV LLC	UPPER CEDAR GROVE 5	ALUM CREEK					151			30
BLUE CREEK MINING LLC	BLUE CREEK NO 1 MINE	CAMPBELLS CREEK	118	138	148,990	667,649	103			20
BLUESTONE OIL CORPORATION	RANGER FUEL NO.1MINE	PINNACLE CREEK NEAR PINEVILLE, WV	25	184	23,826	14,109	344			55
BRIER CREEK COAL CO., LLC	BRIER CREEK NO. 1	BULLS CREEK OF EMMONS RD NEAR ASHFORD					168			3
BROOKS RUN SOUTH MINING, LLC	WYOMING NO. 2	7.5 MILES WEST OF PINEVILLE					285			55
C & A COAL CO.	MOUNTAIN FORK NO. 1	2.2 MILES SE OF CARETTA, WV					311			24
C & A COAL CO.	MOUNTAIN FORK NO. 2	CARETTA					311			24
CARETTA MINERALS, LLC	NO. 32 MINE	ON WV RT.16 NEAR CARETTA, BIG CREEK DI					311			24
CARTER ROAG COAL COMPANY	BEECH MOUNTAIN MINE	MORGAN CAMP RN OFF CO. RT 46 3.6 MILES					285			42
CARTER ROAG COAL COMPANY	MORGAN CAMP MINE	MORGAN CAMP RUN OFF CO. RT 46 3.6 MILE	158	263	335,742	1,128,343	285		1	42
CENTURY MINING, LLC	LONGVIEW MINE	1.24 MILES SOUTH OF VOLGA PO ON US RT	191	334	369,960	1,072,592	84	1	5	1
COAL-MAC, LLC	ALMA NO.1 MINE	0.5 MILES UP MILLER CREEK OFF US 119 S					157			30
CONSOL MINING COMPANY, LLC	ITMANN NO. 5 MINE	ITMANN, WV 1201 STILL RUN	117	365	251,197	219,706	344		7	55
CORNERSTONE MINING, LLC	RANE DEEP MINE	OFF OF COUNTY ROUTE 13 NEAR MCCOMAS, W					334			28
DOUBLE TAKE MINING CO., INC.	MINE NO. 1	RT. 12/3 2.5 MILES NW OF CUCUMBER, WV					311			24
ELK RUN COAL CO., LLC	LAUREL EAGLE	CLEAR FORK DISTRICT, NEAR DOROTHY					176			41
ELK RUN COAL CO., LLC	ROCKHOUSE POWELLTON	SENG CREEK- SYLVESTER					170			3
ELK RUN COAL CO., LLC.	BLACK KING I-N. PORT	BLUE PENNANT RD NEAR WHITESVILLE					151			3
ELK RUN COAL CO., LLC.	BLACK KNIGHT II	BLUE PENNANT ROAD-WHITESVILLE					111			3
ELK RUN COAL CO., LLC.	BLACK KNIGHT II S.P.	BLUE PENNANT ROAD NEAR WHITESVILLE					111			3
ELK RUN COAL CO., LLC.	BLACK QUEEN MINE	LITTLE ELK CREEK-MAIN ELK RUN PROPERTY					111			3
ELK RUN COAL CO., LLC.	CASTLE MINE	LITTLE ELK CREEK NEAR SYLVESTER					167			3
ELK RUN COAL CO., LLC.	HUNTER PEERLESS MINE	SENG CREEK- SYLVESTER					167			3
ELK RUN COAL CO., LLC.	ROUNDBOTTOM POWELLTO	ROUNDBOTTOM HOLLOW-SYLVESTER					170			3
ELK RUN COAL COMPANY, LLC	LAUREL ALMA	CLEAR FORK DISTRICT, NEAR DOROTHY					157			41
ENERGY PLUS, INC.	BELCHER BRANCH	3308 PINNACLE CREEK RD. PINEVILLE, WV	78	365	108,062	354,563	319			55
FOUR POLE MINING, LLC.	LOWER WAR EAGLE NO.1	ISABAN, WV					195			24
FRONTIER COAL COMPANY	DOUBLE CAMP NO. 1	NEAR COAL MTN ON FOUNDATION FK IN CLEA					177			55

FY2023 WEST VIRGINIA DIRECTORY OF UNDERGROUND MINES

COMPANY	MINE	GENERAL LOCATION	EMP	DAYS	HOURS	PRODUCTION	SEAM	FAT	INJ	CNTY
GREENBRIER MINERALS, LLC	EAGLE NO. 1 MINE	NEAR CRANCO WV	144	268	366,089	797,770	135		1	23
GREENBRIER MINERALS, LLC	ELK LICK CHILTON #1	APPROX 13.2 MI UP BUFFALO CR RD TO ELK					135			23
GREENBRIER MINERALS, LLC	LOWER WAR EAGLE MINE	NEAR CYCLONE WV	130	253	337,991	526,602	195			55
GREENBRIER MINERALS, LLC	MTNR POCAHONTAS NO 1	ANJEAN ROAD	7	252	16,510		334			13
GREENBRIER MINERALS, LLC	MUDDY BRIDGE MINE	6 MILES EAST OF HUFF JUNCTION	103	245	263,105	598,964	176			23
GREENBRIER MINERALS, LLC	NORTH FORK WINIFREDE	5.7 MILES FROM LORADO PO TO NORTHFORK	33	217	82,545	191,714	121			23
GREENBRIER MINERALS, LLC	POWELLTON NO. 1	2.6 MILES EAST OF LORADO WV	23	123	55,009	55,216	170			23
GREENBRIER SMOKELESS COAL, LLC	MOUNTAINEER NO. 1	ANGEAN ROAD					334			13
HAMPDEN COAL, LLC	BUFFALO DEEP MINE	BUFFALO CREEK					137			23
HARMAN BRANCH MINING, INC.	MINE NO. 2	SHAFT HOLLOW RD	19	229	41,149	109,658	285			24
HARRISON COUNTY COAL RESOURCES	HARRISON COUNTY MINE	WALLACE	448	256	1,016,622	7,345,415	36		33	52
HIGHLAND MINING COMPANY	HIGHLAND COAL HF	FREEZE FORK ROAD					998			23
ICG BECKLEY, LLC	BECKLEY POCAHONTAS	ECCLES, WV	345	365	795,236	1,029,771	344		2	41
JT MINING, INC.	SEWELL NO.1 MINE	HENSLEY					285			24
KANAWHA EAGLE MINING LLC	COALBURG NO. 1	LEFT FORK OF JOES CREEK-COMFORT WV	12	144	35,934		111	1		3
KANAWHA EAGLE MINING LLC	EAGLE MINE	LEFT FORK OF JOES CREEK -COMFORT WV	123	288	313,413	910,738	176		1	3
KANAWHA EAGLE MINING LLC	PEERLESS RACHEL MINE	LEFT FORK OF JOES CREEK-COMFORT WV	101	288	267,364	673,423	167		1	3
KINGSTON MINING, INC.	KINGSTON NO. 2	DOTHAN, WV	120	265	283,980	436,566	252			10
KNOX OPERATING, LLC	BEECH MOUNTAIN MINE	NEAR HELVETIA, WV	20	184	32,724	76,700	285			42
LEGACY WV PERMIT HOLDING, LLC	JOHNNYCAKE MINE	1 MILE NORTHWEST OF IAEGER, WV	15	76	3,029	7,577	266			24
LEXINGTON COAL COMPANY, LLC	MOUNTAINEER ALMA A	2 MILES WEST OF CHAPMAN ON RT 10					156			30
LITTLE EAGLE COAL COMPANY, LLC	IKE FORK 5BLOCK DEEP	2112 LEATHERWOOD RD BICKMORE WV 25019					84			34
LITTLE EAGLE COAL COMPANY, LLC	LICK BRANCH NO. 2	2.5 MILES EAST OF SWISS PO					170			34
LO DOWN ENERGY, INC.	NO. 32 MINE	ON WV RT.16 NEAR CARETTA IN BIG CREEK	25	260	39,362	185,097	311			24
MAMMOTH COAL COMPANY	SLABCAMP	NEAR MAMMOTH, WEST VIRGINIA	78	254	184,211	595,754	103			20
MARFORK COAL COMPANY, LLC	ALLEN POWELLTON MINE	3.4 MILES SE OF DOROTHY IN MARSH FORK	17		39,191		170			41
MARFORK COAL COMPANY, LLC	BECKLEY SEAM MINE	2MILES OFF RT. 1 UP WORKMANS CREEK					311			41
MARFORK COAL COMPANY, LLC	BLACK EAGLE MINE	STATE ROUTE 3, COAL RIVER ROAD, PETTUS	197	265	495,391	1,001,335	176		9	41
MARFORK COAL COMPANY, LLC	BRUSHY EAGLE	ELLIS CREEK, MONTCOAL, WV					176			41
MARFORK COAL COMPANY, LLC	COON CEDAR GROVE	WHITESVILLE	14		33,232		151			41
MARFORK COAL COMPANY, LLC	GLEN ALUM MINE	4 MILES OFF WV ROUTE 1 ON WORKMAN CREEK	60	266	134,975	339,489	209			41
MARFORK COAL COMPANY, LLC	HORSE CREEK EAGLE	1.5 MILES UP HORSE CREEK ROAD OFF RT. 3	121	264	290,910	569,848	176		2	41
MARFORK COAL COMPANY, LLC	MARSH FORK	3 MILES UP PACKSVILLE ROAD OFF RT. 3					151			41
MARFORK COAL COMPANY, LLC	PANTHER EAGLE MINE	1.5 MILES UP PACKSVILLE RD OFF RT3 NR	121	266	280,505	561,593	176		4	41
MARFORK COAL COMPANY, LLC	SLIP RIDGE CEDAR GRO	3 MILES UP PACKSVILLE RD RT 3 NEAR WHI	34		75,389		151			41
MARFORK COAL COMPANY, LLC	SLIP RIDGE POWELLTON	1.8 MILES SE OF COLCORD					170			41
MARFORK COAL COMPANY, LLC	WHITE QUEEN	3 MILES UP PACKSVILLE RD OFF RT 3 NEAR					168			41
MARION COUNTY COAL RESOURCES	MARION COUNTY MINE	METZ, WV	517	264	1,210,552	9,122,759	36		42	25
MARSHALL COUNTY COAL RESOURCES	MARSHALL COUNTY MINE	CAMERON, WV	948	256	892,346	7,073,791	36		92	26
MET COAL MINING, INC.	MINE NO.1	ISABAN,NCDOWELL COUNTY, WV 2.8 MILES N	3	60	352		195			24
METTIKI COAL LLC, (WV)	METTIKI E MINE	ROUTE 93, 6 MILES EAST OF DAVIS, WV	199	306	482,186	3,736,251	71		13	47
MID-VOL COAL SALES, INC.	MINE NO.44	191 AUDUBON WAY, ECKMAN, WV	4	60	4,319	206	334			24
MIDLAND TRAIL RESOURCES, LLC	MIDLAND TRAIL NO. 3	RAINELLE					325			13
MIDLAND TRAIL RESOURCES, LLC	MIDLAND TRAIL NO. 4	RAINELLE					334			13
MINGO LOGAN COAL, LLC	MOUNTAINEER II MINE	SHARPLES	306	266	732,004	902,834	157		1	23

FY2023 WEST VIRGINIA DIRECTORY OF UNDERGROUND MINES

COMPANY	MINE	GENERAL LOCATION	EMP	DAYS	HOURS	PRODUCTION	SEAM	FAT	INJ	CNTY
NEW AGE MINING, LLC	EAGLE NO.1 MINE	NEAR WHARNCLIFFE, WV	34	85	14,927	22,400	168			30
NICHOLAS CONTURA, LLC	JERRY FORK EAGLE	RT.39 JERRY FORK RD.	174	198	325,072	595,264	176		1	34
OHIO COUNTY COAL RESOURCES	OHIO COUNTY MINE	GOLDEN RIDGE PORTAL	627	188	855,644	7,879,212	36		30	26
PANTHER CREEK MINING LLC	AMERICAN EAGLE MINE	DAWES, WV	191	190	374,887	546,027	176			20
PANTHER CREEK MINING LLC	COON HOLLOW TUNNEL	DAWES	4	121	5,491		111			20
PANTHER CREEK MINING LLC	LAUREL FORK DEEP	ESKDALE, WV					121			20
PANTHER CREEK MINING, LLC	MAPLE EAGLE NO.1MINE	POWELLTON, WV	115	214	213,340	311,462	176		2	20
PANTHER CREEK MINING, LLC	WINCHESTER 2	DAWES					168			20
PAY CAR MINING, INC.	NO. 57 MINE	KIMBALL	59	92	12,123	5,620	318			24
PAY CAR MINING, INC.	NO. 58	OFF US RT 52 IN BOTTOM CREEK NEAR KIMB					342			24
POCAHONTAS COAL COMPANY, LLC	AFFINITY MINE	AFFINITY ROAD, COAL CITY, WV	237	271	559,839	1,890,139	344			41
POCAHONTAS COAL COMPANY, LLC	JOSEPHINE NO. 2 MINE	1 MILE S.E. OF JOSEPHINE, WV					357			41
QUINWOOD COAL COMPANY, LLC	QUINWOOD NO. 1 DEEP	HOMINEY CREEK, NEAR LEVIASY WV	37	183	55,436	173,397	285		1	34
RAMACO RESOURCES, LLC	BERWIND DEEP MINE	NEAR BERWIND, WV	49	135	107,821	226,388	344			24
RAMACO RESOURCES, LLC	CRUCIBLE DEEP MINE	5.1 MILES NORTHEAST OF VERNER, WV	48	263	118,092	855,604	151		1	23
RAMACO RESOURCES, LLC	EAGLE SEAM DEEP MINE	7.1 MILES NORTHEAST OF VERNER	51	271	142,640	855,801	176		1	23
RAMACO RESOURCES, LLC	LAUREL FORK	NEAR BERWIND, WV	52	264	142,867	311,301	344		5	24
RAMACO RESOURCES, LLC	MICHAEL POWELLTON	7.1 MILES NORTHEAST OF VERNER, WV	35	175	84,179	518,145	169			23
RAMACO RESOURCES, LLC	NO. 2 GAS	ELK CREEK RD NEAR VERNER WV	79	265	182,339	1,414,818	168		5	23
RAMACO RESOURCES, LLC	STONECOAL BRANCH #2	ELK CREEK RD NEAR VERNER WV	94	198	178,083	1,429,561	157		3	23
RAMACO RESOURCES, LLC	TRIAD NO.2 MINE	NEAR BERWIND, WV	52	200	79,115	425,155	334			24
RAMACO RESOURCES, LLC	TRIAD POCA 4 SEAM	NEAR BERWIND, WV	35	82	36,925	99,478	342			24
RAW COAL MINING CO., INC.	RED ASH MINE NO.1	HARMON BRANACH NEAR IAEGER					252			24
RAW COAL MINING CO., INC.	SEWELL MINE B	COUNTY RT. 14/1, 2.2 MILES NE OF DAV	28	259	59,429	64,979	285		1	24
RAW COAL MINING COMPANY, INC.	EDM NO. 1 MINE	SHANNON BRANCH NEAR CAPELS	12	263	26,263	32,467	285			24
RAW COAL MINING COMPANY, INC.	SEWELL MINE R	OFF COUNTY ROUTE 83/38, 1.83 MILES NW	14	271	37,124	86,061	285			24
RAW COAL MINING COMPANY, INC.	WELCH SEAM MINE	1.5m NW OF PREMIER/HONEY CAMP BR. OFF					293			24
RAYCO, LLC	MINE #3	ON RT. 80/1 IN OOOZLEY HOLLOW NEAR BRAD					252			24
RAYCO, LLC	RED ASH MINE NO. 1	HARMONS BRANCH NEAR LAEGER	4	59	500	3,433	252			24
ROARING CREEK COAL CO. LLC	ROARING CREEK MINE	NEAR THE COMMUNITY OF ELLAMORE					285			49
ROCK "N" ROLL COAL CO., INC.	MINE NO. 7	TRAP FORK OF PANTHER					998			24
ROCKHOUSE CREEK DEVELOPMENT CO	NO. 9	ROCKHOUSE CREEK NEAR MAN WV					154			23
ROCKWELL MINING LLC	COAL BRANCH NO. 1	WHARTON	65	314	152,028	279,795	142			55
ROCKWELL MINING LLC	BLACK OAK MINE	WHARTON					168			3
ROCKWELL MINING LLC	BLACK STALLION MINE	WHARTON					176			3
ROCKWELL MINING LLC	CAMPBELLS CREEK # 10	WHARTON					168			3
ROCKWELL MINING LLC	CANDICE NO. 2	RT 85 WHARTON WV, COW CREEK					998			3
ROCKWELL MINING LLC	EAGLE #3 MINE	WHARTON	71	244	137,533	230,274	176		1	55
ROCKWELL MINING LLC	GATEWAY EAGLE	WHARTON	62	167	74,563	104,031	176			3
ROCKWELL MINING LLC	HARRIS NO. 1	WHARTON					176			3
ROCKWELL MINING LLC	MATEWAN TUNNEL	NEAR BALD KNOB					174			3
ROCKWELL MINING LLC	SWEET BIRCH MINE	3 MILES AT COW CREEK WV RT 85					103			3
ROCKWELL MINING LLC	WHARTON#1 TUNNELMINE	WHARTON WV					137			3
ROCKWELL MINING LLC	WORKMAN BRANCH	WHARTON					998			3
ROCKWELL MINING LLC.	LIGHTFOOT #2 MINE	WHARTON					998			3

FY2023 WEST VIRGINIA DIRECTORY OF UNDERGROUND MINES

COMPANY	MINE	GENERAL LOCATION	EMP	DAYS	HOURS	PRODUCTION	SEAM	FAT	INJ	CNTY
ROCKWELL MINING LLC.	POWELLTON TUNNEL MIN	WHARTON					998			3
ROCKWELL MINING LLC.	WINIFREDE #15 MINE	WHARTON					122			3
ROCKWELL MINING, LLC	CHILTON DEEP MINE #1	CYCLONE, WV	59	313	143,016	279,607	135	3		55
ROCKWELL MINING, LLC	EAGLE #4 MINE	RT. 85 NEAR KOPPERSTON					176			55
ROCKWELL MINING, LLC	FLYING EAGLE MINE	WHARTON	71	313	178,232	333,684	176	1		3
RS MINING, INC.	CARETTA #3 MINE	RT. 16 0.8 MILE SW OF CARETTA, WV	21	124	21,911	36,903	285			24
SALLY ANN COAL COMPANY, INC.	MINE NO. 1	2.5 MILES EAST OF WELCH	14	271	35,522	18,720	318	1		24
SALLY ANN COAL COMPANY, INC.	MINE NO. 2	2.5 MILES EAST OF WELCH					318			24
SALLY ANN COAL COMPANY, INC.	MINE NO. 3	2.1 MILES SW OF KIMBALL ON RT. 52/17 O					319			24
SCREAMING EAGLE COAL, LLC	LITTLE EAGLE MINE	RT 16 FOLA RD 2.3 MILES SE OF BICKMORE	23	188	43,155	7,836	179	3		34
SELAH CORPORATION	MINE NO.5	1.4 MIL OFF US 119 BIG SPLINT HOLLOW R	6	261	11,685	191,508	157			30
SPARTAN MINING CO/dba/MAMMOTH	STOCKTON 130	NEAR MONTGOMERY	8		15,288		103			20
SPARTAN MINING COMPANY, LLC	LAUREL COALBURG TUN.	NEAR MAMMOTH	7		15,288		111			20
SPARTAN MINING COMPANY, LLC	ROAD FORK #52	3 MILES WEST OF PINEVILLE	291	268	714,752	1,793,927	344	1		55
STAR SERVICES, LLC	RANE DEEP MINE	OFF COUNTY RT.13 NEAR MCCOMAS, WV	52	284	119,353	127,386	334			28
TRIPLE G COAL COMPANY, INC.	MINE NO. 1	2 MILES NORTH OF KIMBALL ON ROUTE 52/6					318			24
TUNNEL RIDGE, LLC	TUNNEL RIDGE MINE	TRESSELWORKS ROAD	471	361	1,080,398	8,171,116	36	1	29	35
TWIN STATE MINING, INC.	MINE NO. 39	48 ADVERT RD. LELBERT, WV 24830	135	70	82,662	84,283	344		2	24
TWIN STATE MINING, INC.	MINE NO. 44	1919 AUDUBON WAY, ECKMAN, WV 24829	28	33	6,029	1,805	334			24
WOLF RUN MINING LLC	LEER SOUTH	NORTH OF PHILIPPI WV 26416	595	180	705,634	3,609,767	87	7		1
WWMV, LLC	CAYMUS MINE	STOVER BRANCH AT ORGAS					154			3
WWMV, LLC	SILVER OAK #1	STOVER BRANCH AT ORGAS					137			3
XMV, INC.	43 MINE	1407 KIAH BRANCH RD ECKMAN WV 24829	69	186	124,635	109,715	323	1		24
XMV, INC.	MINE NO. 35	ELBERT, WV					344			24
XMV, INC.	MINE NO. 39	ELBERT, WV	136	131	155,288	157,241	344	1		24

FY2023 DIRECTORY OF UNDERGROUND MINE ADDRESSES

ACI TYGART VALLEY
LEER MINE
1200 TYGART DR
GRAFTON WV 26354
U00200406A

ACTIVE RESOURCES, INC.
NO.8 DEEP MINE
P.O. BOX 1838
GILBERT WV 25621
U00500204A

AMBUSH MINING, INC.
AMBUSH NO. 2 MINE
HC 32, BOX 588
CARETTA WV 24892
U00016483

AMBUSH MINING, INC.
MINE NO. 3
64 MAIN CARETTA RD
WAR WV 24892
U00400604A

ARACOMA COAL CO., LLC.
CEDAR GROVE NO. 1
PO BOX 1098
HOLDEN WV 25625
U00500308

ARACOMA COAL COMPANY
LYNN BRANCH #2 MINE
PO BOX 1098
HOLDEN WV 25625
U00500119

ARACOMA COAL COMPANY, INC.
CEDAR GROVE #2
PO BOX 1098
HOLDEN WV 25625
U000503008

ARACOMA COAL COMPANY, INC.
DAVY BRANCH MINE
PO BOX 1098
HOLDEN WV 25625
U00500319

ARACOMA COAL COMPANY, LLC
CEDAR GROVE MINE 3
PO BOX 1098
HOLDEN WV 25625
U00500421

ARACOMA COAL COMPANY, LLC.
ARACOMA ALMA NO. 1
PO BOX 1098
HOLDEN WV 25625
U00500699

ARACOMA COAL COMPANY, LLC.
HERNSHAW MINE
PO BOX 1098
HOLDEN WV 25625
U00500499

ARGUS ENERGY WV LLC
DEEP MINE NO. 3
9104 TWELVEPOLE CREEK
DUNLOW WV 25511
U00502893A

ARGUS ENERGY WV LLC
DEEP MINE NO. 7
9104 TWELVEPOLE CREEK
DUNLOW WV 25511
U00503898A

ARGUS ENERGY WV LLC
NO. 11
9104 TWELVEPOLE CREEK
DUNLOW WV 25511
U000501906

ARGUS ENERGY WV, LLC
DEEP MINE NO. 8
9104 TWELVEPOLE CREEK
DUNLOW WV 25511
U00502392A

BEN'S CREEK OPERATIONS WV LLC
ALMA MINE NO. 2
109 CAPITOL ST. STE. 1000
CHARLESTON WV 25301
U00503988C

BEN'S CREEK OPERATIONS WV LLC
LOWER ALMA MINE NO 6
109 CAPITOL ST. STE 1000
CHARLESTON WV 25301
U00500508A

BEN'S CREEK OPERATIONS WV LLC
POND CREEK NO.1 MINE
109 CAPITOL ST. STE. 1000
CHARLESTON WV 25301
U00500298C

BEN'S CREEK OPERATIONS WV LLC
UPPER CEDAR GROVE 5
109 CAPITOL ST SUITE 1000
CHARLESTON WV 25301
U503988-EA

BLUE CREEK MINING LLC
BLUE CREEK NO 1 MINE
110 CATENARY COAL CO. RD
CHARLESTON WV 25306
U00301503A

BLUESTONE OIL CORPORATION
RANGER FUEL NO.1MINE
302 SOUTH JEFFERSON
ROANOKE VA 24011
U00070700

BRIER CREEK COAL CO., LLC
BRIER CREEK NO. 1
1295 ASHFORD HILL ROAD
ASHFORD WV 25009
U00500805

BROOKS RUN SOUTH MINING, LLC
WYOMING NO. 2
P.O. BOX 460
BRENTON WV 24818
U00401289A

C & A COAL CO.
MOUNTAIN FORK NO. 1
P.O. BOX 1030
BLUEFIELD VA 24605
U00401995

C & A COAL CO.
MOUNTAIN FORK NO. 2
PO BOX 1030
BLUEFIELD VA 24605
U00401995A

CARETTA MINERALS, LLC
NO. 32 MINE
119 APPALACHIAN DRIVE
BECKLEY WV 25801
U00401295E

CARTER ROAG COAL COMPANY
BEECH MOUNTAIN MINE
14272 ADOLPH RD
MILL CREEK WV 26280
U00201408

CARTER ROAG COAL COMPANY
MORGAN CAMP MINE
14272 ADOLPH RD
MILL CREEK WV 26280
U00201297

FY2023 DIRECTORY OF UNDERGROUND MINE ADDRESSES

CENTURY MINING, LLC
 LONGVIEW MINE
 7004 BUCKHANNON RD
 VOLGA WV 26238
 U00201512

COAL-MAC, LLC
 ALMA NO.1 MINE
 1245 22 MINE ROAD
 HOLDEN WV 25625
 U00500705B

CONSOL MINING COMPANY, LLC
 ITMANN NO. 5 MINE
 275 TECHNOLOGY DRIVE
 CANONSBURG PA 15317
 U00301318

CORNERSTONE MINING, LLC
 RANE DEEP MINE
 150 COURTHOUSE RD SUI 302
 PRINCETON WV 24740
 U00301118

DOUBLE TAKE MINING CO., INC.
 MINE NO. 1
 BOX 1084
 BLUEFIELD VA 24605
 U00400687B

ELK RUN COAL CO., LLC
 LAUREL EAGLE
 P.O. BOX 497
 SYLVESTER WV 25193
 U00300894

ELK RUN COAL CO., LLC
 ROCKHOUSE POWELLTON
 PO BOX 497
 SYLVESTER WV 25193
 U00300294

ELK RUN COAL CO., LLC.
 BLACK KING I-N. PORT
 P. O. BOX 497
 SYLVESTER WV 25193
 U0506492-A

ELK RUN COAL CO., LLC.
 BLACK KNIGHT II
 PO BOX 497
 SYLVESTER WV 25193
 U00500994

ELK RUN COAL CO., LLC.
 BLACK KNIGHT II S.P.
 PO BOX 497
 SYLVESTER WV 25193
 U0500994-A

ELK RUN COAL CO., LLC.
 BLACK QUEEN MINE
 P.O. BOX 497
 SYLVESTER WV 25193
 D00010712

ELK RUN COAL CO., LLC.
 CASTLE MINE
 PO BOX 497
 SYLVESTER WV 25193
 D00011373

ELK RUN COAL CO., LLC.
 HUNTER PEERLESS MINE
 P O BOX 497
 SYLVESTER WV 25193
 U00502207

ELK RUN COAL CO., LLC.
 ROUNDBOTTOM POWELLTO
 PO BOX 497
 SYLVESTER WV 25193
 U00500305

ELK RUN COAL COMPANY, LLC
 LAUREL ALMA
 P.O. BOX 497
 SYLVESTER WV 25193
 U00301894

ENERGY PLUS, INC.
 BELCHER BRANCH
 302 SOUTH JEFFERSON
 ROANOKE VA 24011
 U00401511

FOUR POLE MINING, LLC.
 LOWER WAR EAGLE NO.1
 PO BOX 71
 WYOMING WV 24898
 U00300516

FRONTIER COAL COMPANY
 DOUBLE CAMP NO. 1
 302 SOUTH JEFFERSON
 ROANOKE VA 24011
 U00400107

GREENBRIER MINERALS, LLC
 EAGLE NO. 1 MINE
 PO BOX 446
 MAN WV 25635
 U00501311

GREENBRIER MINERALS, LLC
 ELK LICK CHILTON #1
 PO BOX 446
 MAN WV 25635
 U00500109

GREENBRIER MINERALS, LLC
 LOWER WAR EAGLE MINE
 PO BOX 446
 MAN WV 25635
 U00400299B

GREENBRIER MINERALS, LLC
 MTNR POCAHONTAS NO 1
 4425 ANJEAN ROAD
 RUPERT WV 25984
 U0301205-B

GREENBRIER MINERALS, LLC
 MUDDY BRIDGE MINE
 PO BOX 446
 MAN WV 25635
 U00503596B

GREENBRIER MINERALS, LLC
 NORTH FORK WINIFREDE
 P.O. BOX 446
 MAN WV 25635
 U00500919

GREENBRIER MINERALS, LLC
 POWELLTON NO. 1
 P O BOX 446
 MAN WV 25635
 U00505392C

GREENBRIER SMOKELESS COAL, LLC
 MOUNTAINEER NO. 1
 4425 ANJEAN ROAD
 RUPERT WV 25984
 U00301205

HAMPDEN COAL, LLC
 BUFFALO DEEP MINE
 250 W MAIN ST STE 2000
 LEXINGTON KY 40507
 U00502001

HARMAN BRANCH MINING, INC.
 MINE NO. 2
 64 MAIN CARETTA RD.
 WAR WV 24892
 U00400604

FY2023 DIRECTORY OF UNDERGROUND MINE ADDRESSES

HARRISON COUNTY COAL RESOURCES
HARRISON COUNTY MINE
464 NORTH PORTAL RD
WALLACE WV 26448
D0004786SB

HIGHLAND MINING COMPANY
HIGHLAND COAL HF
P O BOX 1098
HOLDEN WV 25625
U00000616

ICG BECKLEY, LLC
BECKLEY POCAHONTAS
P. O. BOX 49
ECCLES WV 25836
U00301195A

JT MINING, INC.
SEWELL NO.1 MINE
1279 SPLENDOR RD
IAEGER WV 24844
U00400206E

KANAWHA EAGLE MINING LLC
COALBURG NO. 1
250 WEST MAIN ST STE 2000
LEXINGTON KY 40507
U00500302B

KANAWHA EAGLE MINING LLC
EAGLE MINE
250 WEST MAIN ST STE 2000
LEXINGTON KY 40507
U017983-AC

KANAWHA EAGLE MINING LLC
PEERLESS RACHEL MINE
250 WEST MAIN ST STE 2000
LEXINGTON KY 40507
U00500504C

KINGSTON MINING, INC.
KINGSTON NO. 2
P.O. BOX 69
PAX WV 25904
U00300601

KNOX OPERATING, LLC
BEECH MOUNTAIN MINE
1531 W PINE HILL RD
LONDON KY 40744
U0201408-B

LEGACY WV PERMIT HOLDING, LLC
JOHNNYCAKE MINE
601 E. STREET
CHARLESTON WV 25303
U00401107F

LEXINGTON COAL COMPANY, LLC
MOUNTAINEER ALMA A
PO BOX 299
SIDNEY KY 41564
U00503897C

LITTLE EAGLE COAL COMPANY, LLC
IKE FORK 5BLOCK DEEP
23811 CHAGRIN BLVD
BEACHWOOD OH 44122
U00201310

LITTLE EAGLE COAL COMPANY, LLC
LICK BRANCH NO. 2
23811 CHAGRIN BLVD STE228
BEACHWOOD OH 44122
U00000288A

LO DOWN ENERGY, INC.
NO. 32 MINE
PO BOX 246
MULLENS WV 25882
U401295E-A

MAMMOTH COAL COMPANY
SLABCAMP
P.O. BOX 150
CANNELTON WV 25036
U00301002

MARFORK COAL COMPANY, LLC
ALLEN POWELLTON MINE
P. O. BOX 457
WHITESVILLE WV 25209
U00300204

MARFORK COAL COMPANY, LLC
BECKLEY SEAM MINE
P. O. BOX 457
WHITESVILLE WV 25209
U00301708

MARFORK COAL COMPANY, LLC
BLACK EAGLE MINE
P.O. BOX 457
WHITESVILLE WV 25209
U00300118

MARFORK COAL COMPANY, LLC
BRUSHY EAGLE
P.O. BOX 457
WHITESVILLE WV 25209
U00300693B

MARFORK COAL COMPANY, LLC
COON CEDAR GROVE
P. O. BOX 457
WHITESVILLE WV 25209
U00300900

MARFORK COAL COMPANY, LLC
GLEN ALUM MINE
P.O. BOX 457
WHITESVILLE WV 25209
U00301209

MARFORK COAL COMPANY, LLC
HORSE CREEK EAGLE
P.O. BOX 457
WHITESVILLE WV 25209
U00300104

MARFORK COAL COMPANY, LLC
MARSH FORK
P.O. BOX 457
WHITESVILLE WV 25209
U00301394

MARFORK COAL COMPANY, LLC
PANTHER EAGLE MINE
P.O. BOX 457
WHITESVILLE WV 25209
U00300398

MARFORK COAL COMPANY, LLC
SLIP RIDGE CEDAR GRO
P. O. BOX 457
WHITESVILLE WV 25209
U00302100

MARFORK COAL COMPANY, LLC
SLIP RIDGE POWELLTON
P. O. BOX 457
WHITESVILLE WV 25209
U00301399

MARFORK COAL COMPANY, LLC
WHITE QUEEN
P.O. BOX 457
WHITESVILLE WV 25209
U00500393A

MARION COUNTY COAL RESOURCES
MARION COUNTY MINE
151 JOHNNYCAKE RD
METZ WV 26585
D00000403B

FY2023 DIRECTORY OF UNDERGROUND MINE ADDRESSES

MARSHALL COUNTY COAL RESOURCES
MARSHALL COUNTY MINE
57 GOSHORN WOODS RD
CAMERON WV 26033
U00003383B

MET COAL MINING, INC.
MINE NO.1
131 CORAL COURT
BECKLEY WV 25801
U0300516-B

METTIKI COAL LLC, (WV)
METTIKI E MINE
293 TABLE ROCK RD
OAKLAND MD 21550
U00200104

MID-VOL COAL SALES, INC.
MINE NO.44
640 CLOVER DEW DAIRY RD.
PRINCETON WV 24740
U00301012

MIDLAND TRAIL RESOURCES, LLC
MIDLAND TRAIL NO. 3
4425 ANJEAN ROAD
RUPERT WV 25984
U00300797B

MIDLAND TRAIL RESOURCES, LLC
MIDLAND TRAIL NO. 4
4425 ANJEAN ROAD
RUPERT WV 25984
U00300897B

MINGO LOGAN COAL, LLC
MOUNTAINEER II MINE
P. O. BOX E
SHARPLES WV 25183
U00503197

NEW AGE MINING, LLC
EAGLE NO.1 MINE
PO BOX 817
MCCARR KY 41544
U500298C-A

NICHOLAS CONTURA, LLC
JERRY FORK EAGLE
P.O. BOX 707
SUMMERSVILLE WV 26651
U00300798A

OHIO COUNTY COAL RESOURCES
OHIO COUNTY MINE
1107 GOLDEN RIDGE RD
DALLAS WV 26036
D00004791B

PANTHER CREEK MINING LLC
AMERICAN EAGLE MINE
PO BOX 99
DAWES WV 25054
U00000391H

PANTHER CREEK MINING LLC
COON HOLLOW TUNNEL
P.O. BOX 99
DAWES WV 25054
U00000391I

PANTHER CREEK MINING LLC
LAUREL FORK DEEP
250 WEST MAIN ST STE 2000
ESKDALE WV 25075
U00300198A

PANTHER CREEK MINING, LLC
MAPLE EAGLE NO.1MINE
1345 ELK RIDGE ROAD
POWELLTON WV 25161
U00301906C

PANTHER CREEK MINING, LLC
WINCHESTER 2
P.O. BOX 99
DAWES WV 25054
U00039100

PAY CAR MINING, INC.
NO. 57 MINE
302 S. JEFFERSON STREET
ROANOKE VA 24011
U00401398C

PAY CAR MINING, INC.
NO. 58
302 SOUTH JEFFERSON
ROANOKE VA 24011
U00401098B

POCAHONTAS COAL COMPANY, LLC
AFFINITY MINE
109 APPALACHIAN DRIVE
BECKLEY WV 25801
U00015282A

POCAHONTAS COAL COMPANY, LLC
JOSEPHINE NO. 2 MINE
109 APPALACHIAN DRIVE
BECKLEY WV 25801
U00303692E

QUINWOOD COAL COMPANY, LLC
QUINWOOD NO. 1 DEEP
P.O. BOX 190
LEIVASY WV 26676
U00300618

RAMACO RESOURCES, LLC
BERWIND DEEP MINE
PO BOX 219
VERNER WV 25650
U00300816

RAMACO RESOURCES, LLC
CRUCIBLE DEEP MINE
PO BOX 219
VERNER WV 25650
U00501115

RAMACO RESOURCES, LLC
EAGLE SEAM DEEP MINE
PO BOX 219
VERNER WV 25650
U00500413

RAMACO RESOURCES, LLC
LAUREL FORK
PO BOX 219
VERNER WV 25650
U00400411B

RAMACO RESOURCES, LLC
MICHAEL POWELLTON
PO BOX 219
VERNER WV 25650
U00500320

RAMACO RESOURCES, LLC
NO. 2 GAS
PO BOX 219
VERNER WV 25650
U00500115

RAMACO RESOURCES, LLC
STONECOAL BRANCH #2
PO BOX 219
VERNER WV 25650
U000502596

RAMACO RESOURCES, LLC
TRIAD NO.2 MINE
PO BOX 219
VERNER WV 25650
U00500721

FY2023 DIRECTORY OF UNDERGROUND MINE ADDRESSES

RAMACO RESOURCES, LLC
 TRIAD POCA 4 SEAM
 PO BOX 219
 VERNER WV 25650
 U00500419

RAW COAL MINING CO., INC.
 RED ASH MINE NO.1
 356 SOUTH COLLEGE AVENUE
 BLUEFIELD VA 24605
 U00301113

RAW COAL MINING CO., INC.
 SEWELL MINE B
 356 SOUTH COLLEGE AVE.
 BLUEFIELD VA 24605
 U00400308A

RAW COAL MINING COMPANY, INC.
 EDM NO. 1 MINE
 356 SOUTH COLLEGE AVE.
 BLUEFIELD VA 24605
 U00300713

RAW COAL MINING COMPANY, INC.
 SEWELL MINE R
 356 S COLLEGE AVE
 BLUEFIELD VA 24605
 U00401106

RAW COAL MINING COMPANY, INC.
 WELCH SEAM MINE
 P.O. BOX 1084
 BLUEFIELD VA 24605
 U00400910

RAYCO, LLC
 MINE #3
 PO BOX 99
 AVONDALE WV 24811
 U00401393A

RAYCO, LLC
 RED ASH MINE NO. 1
 P.O. BOX 99
 AVONDALE WV 24811
 U0301113-A

ROARING CREEK COAL CO. LLC
 ROARING CREEK MINE
 14272 ADOLPH RD
 MILL CREEK WV 26280
 U00201610

ROCK "N" ROLL COAL CO., INC.
 MINE NO. 7
 4641 GREENBRIER MTN. RD.
 PANTHER WV 24872
 U00400503

ROCKHOUSE CREEK DEVELOPMENT CO
 NO. 9
 250 WEST MAIN ST. STE 2000
 LEXINGTON KY 40507
 U00500501

ROCKWELL MINING LLC
 COAL BRANCH NO. 1
 P.O. BOX 57
 WHARTON WV 25214
 U00500414

ROCKWELL MINING LLC
 BLACK OAK MINE
 P.O. BOX 57
 WHARTON WV 25208
 U00014982A

ROCKWELL MINING LLC
 BLACK STALLION MINE
 250 WEST MAIN ST STE 2000
 LEXINGTON KY 40507
 U00501304A

ROCKWELL MINING LLC
 CAMPBELLS CREEK # 10
 250 WEST MAIN STREET
 LEXINGTON KY 40507
 U014382-AD

ROCKWELL MINING LLC
 CANDICE NO. 2
 250 WEST MAIN ST STE 2000
 LEXINGTON KY 40507
 U00500793B

ROCKWELL MINING LLC
 EAGLE #3 MINE
 P.O. BOX 57
 WHARTON WV 25208
 U00301710B

ROCKWELL MINING LLC
 GATEWAY EAGLE
 P.O. BOX 57
 WHARTON WV 25208
 D00008482C

ROCKWELL MINING LLC
 HARRIS NO. 1
 250 WEST MAIN ST STE 2000
 LEXINGTON KY 40507
 D00004345A

ROCKWELL MINING LLC
 MATEWAN TUNNEL
 505 HARRIS RD
 GREENWOOD WV 25208
 U00509186A

ROCKWELL MINING LLC
 SWEET BIRCH MINE
 250 WEST MAIN ST STE 2000
 LEXINGTON KY 40507
 U0007185-B

ROCKWELL MINING LLC
 WHARTON#1 TUNNELMINE
 250 WEST MAIN ST STE 2000
 LEXINGTON KY 40507
 D00009727A

ROCKWELL MINING LLC
 WORKMAN BRANCH
 250 WEST MAIN ST STE 2000
 LEXINGTON KY 40507
 U00500309A

ROCKWELL MINING LLC.
 LIGHTFOOT #2 MINE
 P.O. BOX 57
 WHARTON WV 25208
 D00009584A

ROCKWELL MINING LLC.
 POWELLTON TUNNEL MIN
 250 WEST MAIN ST STE 2000
 LEXINGTON KY 40507
 U0500497-D

ROCKWELL MINING LLC.
 WINIFREDE #15 MINE
 250 WEST MAIN STREET
 LEXINGTON KY 40507
 U00501896B

ROCKWELL MINING, LLC
 CHILTON DEEP MINE #1
 P.O. BOX 57
 WHARTON WV 25208
 U00500117

ROCKWELL MINING, LLC
 EAGLE #4 MINE
 P.O. BOX 57
 WHARTON WV 25208
 U00400394A

FY2023 DIRECTORY OF UNDERGROUND MINE ADDRESSES

ROCKWELL MINING, LLC
FLYING EAGLE MINE
P.O. BOX 57
WHARTON WV 25214
U00300712

RS MINING, INC.
CARETTA #3 MINE
P.O. BOX 1090
OCEANA WV 24870
U00400891B

SALLY ANN COAL COMPANY, INC.
MINE NO. 1
P.O. BOX 1084
BLUEFIELD WV 24701
U00007384B

SALLY ANN COAL COMPANY, INC.
MINE NO. 2
P.O. BOX 770
BLUEFIELD WV 24701
U00007384C

SALLY ANN COAL COMPANY, INC.
MINE NO. 3
PO BOX 1084
BLUEFIELD WV 24701
U00401007

SCREAMING EAGLE COAL, LLC
LITTLE EAGLE MINE
1245 22 MINE ROAD
HOLDEN WV 25625
U00201495A

SELAH CORPORATION
MINE NO.5
P.O. BOX 1375
GILBERT WV 25621
U500705B-A

SPARTAN MINING CO/dba/MAMMOTH
STOCKTON 130
P.O. BOX 150
CANNELTON WV 25036
U00304291A

SPARTAN MINING COMPANY, LLC
LAUREL COALBURG TUN.
P.O. BOX 150
CANNELTON WV 25036
U00300704

SPARTAN MINING COMPANY, LLC
ROAD FORK #52
PO BOX 460
BRENTON WV 24818
U00301512

STAR SERVICES, LLC
RANE DEEP MINE
150 COURTHOUSE RD STE.302
PRINCETON WV 24740
U0301118-B

TRIPLE G COAL COMPANY, INC.
MINE NO. 1
P.O. BOX 770
BLUEFIELD WV 24701
U00400495E

TUNNEL RIDGE, LLC
TUNNEL RIDGE MINE
184 SCHOOLHOUSE LN
VALLEY GROVE WV 26060
U00018183

TWIN STATE MINING, INC.
MINE NO. 39
640 CLOVER DEW DAIRY RD.
PRINCETON WV 24740
U00402589E

TWIN STATE MINING, INC.
MINE NO. 44
640 CLOVER DEW DAIRY RD.
PRINCETON WV 24740
U00301012A

WOLF RUN MINING LLC
LEER SOUTH
21550 BARBOUR COUNTY HWY
PHILIPPI WV 26416
U00001583D

WWMV, LLC
CAYMUS MINE
4010 MACCORKLE AVENUE SE
CHARLESTON WV 25304
U00300909

WWMV, LLC
SILVER OAK #1
4010 MACCORKLE AVENUE SE
CHARLESTON WV 25304
U00300709

XMV, INC.
43 MINE
640 CLOVER DEW DAIRY RD
PRINCETON WV 24740
U00302112

XMV, INC.
MINE NO. 35
640 CLOVER DEW DAIRY RD.
PRINCETON WV 24739
U00402291B

XMV, INC.
MINE NO. 39
640 CLOVER DEW DAIRY RD.
PRINCETON WV 24739
U00402589D

FY2023 WEST VIRGINIA DIRECTORY OF SURFACE MINES

COMPANY	MINE	PERMIT	GENERAL LOCATION	EMP	DAYS	HOURS	PRODUCTION	SEAM	FAT	INJ	CNTY
AMERICAN BIT. POWER PART. L.P.	BARRACKVILLE SURFACE	S00200904	GRANT TOWN, WV					999			25
AMERICAN BITUMINOUS POWER PTR.	FEDERAL #1 REFUSE	O00000583A	GRANT TOWN, WV					999			25
AMERICAN BITUMINOUS POWER PTR.	BARRACKVILLE	O00100399	GRANT TOWN, WV					999			25
AMERICAN BITUMINOUS POWER PTR.	POWER PLANT	R00103888A	GRANT TOWN, WV	15	365	30,336		999			25
AMERICAN MINING GROUP, LLC	SPRING DALE SURFACE	S00300614	SPRING DALE, WV	14	188	23,298	22,556	344			10
APPALACHIAN HIGHWALL MINING	AHM COAL MINE #1	S0500617-A	22 MINE ROAD HOLDEN WV 25690	4	243	8,107	77,123	117			23
APPALACHIAN RESOURCE WV, LLC	GRAPEVINE EAST SURFA	S00500707B	55 GRAPEVINE CREEK	46	292	122,044	335,505	142			30
APPALACHIAN RESOURCE WV, LLC	REMINING NO. 3	S00501404B	591 THACKER HOLLOW	28	288	80,577	190,182	142			30
ARGUS ENERGY WV LLC	COPLEY TRACE SURFACE	S00502797A	KIAH CREEK OF EAST FORK OF TWELVEPOLE	2		944		84			50
BAY STAR COAL CO., INC.	NEWHALL SUR. MINE #2	S00401311	NEAR CUCUMBER	8	271	21,019	34,852	311			24
BEN'S CREEK OPERATIONS WV, LLC	UPP. CEDAR GROVE HWM	S00400301A	APPRX 2.4 MI.NW OF WHARNCLIFFE VIA WV					151			30
BEN'S CREEK OPERATIONS WV, LLC	SURFACE MINE 1	S00500921	ON ALUM CREEK NEAR FORMER COMMUNITY C	27	137	37,490	253,340	151			30
BIRCH RIVER RESOURCES, LLC	LOWER MUDLETY NO. 1	S00011685B	CALVIN, WV	10	52	4,160	2,065	111			34
BLUE CREEK MINING LLC	SHM-75	Y00301503	CAMPBELLS CREEK	9	216	13,102	14,196	103			20
BLUESTONE COAL CORP.	RED FOX SURFACE MINE	S00007282A	NEAR BISHOP VA ON WV-VA STATE LINES					319			24
BLUESTONE COAL CORPORATION	PAYNE BRANCH SURFACE	S00400399A	ON BURKE MTN. ON PAYNE BRANCH IN BARKE	32	247	36,149	22,958	293			24
BROOKS RUN MINING CO., LLC	BRANDY STATION MINE	S00200205	ERBACON, WV					76			51
BROOKS RUN MINING COMPANY, LLC	SEVEN PINES	S00201002	ERBACON	46	252	124,132	167,773	76			51
BUNDY AUGER MINING, INC.	SHM 06 HWM	S0001078-A	NO.6 NED'S BRANCH RD.GILBERT, MINGO CO					121			30
BUNDY AUGER MINING, INC.	SHM 06 HIGHWALL MINE	S0200409-D	4 miles NW of Gilboa, WV					111			34
BUNDY AUGER MINING, INC.	SHM 06 HWM	S0501310-A	GILBERT, WV					154			30
BUNDY AUGER MINING, INC.	SHM 06 HWM	S402096A-B	COAL MOUNTAIN					176			55
CARDINAL MINING GROUP, LLC	GARLAND SURFACE MINE	S0400507-D	NEAR AVONDALE					251			24
CARTER ROAG COAL COMPANY	HARTRIDGE MINE NO. 1	S00200319	3.25 MILES EAST/SOUTHEAST OF HELVETIA,	9	266	17,582	142,714	285		1	42
CIVIL, LLC	CV#2 SURFACE MINE	S301601A-A	KINCAID WV	139	68	70,024	76,720	167		4	10
CIVIL, LLC	CV#4 SURFACE MINE	S400500A-A	VAN, WV	37	69	19,310		87			3
CM ENERGY OPERATIONS, LP	COAL MT. #1 SURFACE	S00402096A	COAL MT.WV	13	324	27,812	605,326	151			55
COAL-MAC, LLC	TWIN BR NO.1 SURFACE	S00500402B	0.85 MILES NORTH FROM US119 ON LITTLE	130	259	373,791	1,270,790	103		7	30
COAL-MAC, LLC	PAINTED ROCK SURFACE	S00500617	PINE CREEK	99	260	271,141	761,535	111		3	23
COAL-MAC, LLC	SENG CAMP 2A	S00500908	ROUTE 17	3	64	1,525		84			23
COAL-MAC, LLC	EAGLE CREEK NO. 11	S00501396B	RICH CREEK NEAR MAN WV					111			23
COAL-MAC, LLC	CUB BRANCH SURFACE	S00501509	RICH CREEK NEAR MAN, WV	45	260	122,253	331,910	111		2	23
COAL-MAC, LLC	TOMAHAWK SURFACE	S0200409-B	7.36 MILES SOUTHEAST OF BICKMORE, WV	11	124	13,459	45,031	111			34
COMMONWEALTH MINING, LLC	HWM #73	S401396A-C	598 RAVENCLIFF RD.,BOLT,WV 25817					252			41
CONTRACT HIGHWALL MINING, LLC	CHM 23	S401396A-D	RALEIGH, WV					195			55
CORNERSTONE LABOR SERVICES,INC	COAL MT. #1 SUR.MINE	S402096A-A	COAL MT. WV	105	252	189,140	325,789	151		2	55
CORNERSTONE MINING, LLC	GEMINI SURFACE MINE	S0300812A	MATAOKA, OFF RT. 11/1 PETERS GAP ROAD	14	198	21,325	45,341	334		1	55
DENALI ENERGY GROUP, LLC	SPRING DALE NO. 1	S0300614-B	SPRING DALE, WV	2	20	400		344			10
DENALI ENERGY GROUP, LLC	BLACK CASTLE 4/ELK	S0507586-B	VAN, WV	2	60	1,200		103			3
DENALI ENERGY GROUP, LLC	WORKMAN CREEK/C FORK	S300208A-A	CLEAR CREEK, WV	2	10	200		135			41
ED COAL, INC.	SKINNED POPLAR MINE	S401396A-B	COUNTY ROUTE 2 GLEN ROGERS, WV 25848	34	63	18,756	41,113	252			41
ELK RUN COAL CO., LLC	BLACK CASTLE NO. 4	S00507586	DRAWDY	18	246	44,387	123,171	111			3
ERP ENVIRONMENTAL FUND, INC.	BUCK FORK SURFACE	S00500118	DANVILLE, WV	1		19		111			3
ERP ENVIRONMENTAL FUND, INC.	HEWITT CREEK NO 1	S00502799B	DANVILLE, WV	1		58		111			3
EXTRA ENERGY, INC.	BLUE EAGLE HAULROAD	O00093-83	NEAR GARY					998			24
EXTRA ENERGY, INC.	GRAY HAWK SUR. MINE	S00300414	NEAR GARY WV					334			24
EXTRA ENERGY, INC.	BLUE EAGLE SUR. MINE	S00303412	NEAR GARY, WV	137	279	326,832	504,119	311			24
EXTRA ENERGY, INC.	RED HAWK SURFACE	S00400307	NEAR WAR					319			24
EXTRA ENERGY, INC.	EASTER RIDGE SURFACE	S00400509	NEAR PAGETON,WV 231 KIAH BRANCH RD.ECK	22	72	12,152	2,639	323			24
EXTRA ENERGY, INC.	STATE LINE SURFACE	S00400609	NEAR GARY	11	258	32,879	74,906	319			24

FY2023 WEST VIRGINIA DIRECTORY OF SURFACE MINES

COMPANY	MINE	PERMIT	GENERAL LOCATION	EMP	DAYS	HOURS	PRODUCTION	SEAM	FAT	INJ	CNTY
EXTRA ENERGY, INC.	ECKMAN #2 STRIP	S00400705	NEAR PAGETON					342			24
EXTRA ENERGY, INC.	DRY BRANCH SURFACE	S00400709	NEAR GARY WV					334			24
EXTRA ENERGY, INC.	ECKMAN #1 SURFACE MN	S00401096B	ECKMAN					318			24
EXTRA ENERGY, INC.	CACTUS RIDGE	S00401999B	SQUIRE					344			24
EXTRA ENERGY, INC.	HARMON EAST SURFACE	S00500819	231 KIAH BRANCH RD, ECKMAN WV 24829	30	207	58,568	63,310	293			24
EXTRA ENERGY, INC.	LOW GAP SURFACE MINE	S0401509-A	NEAR GARY, WV	11	194	24,794	69,569	323			24
EXTRA ENERGY, INC.	DAN'S BRANCH SURFACE	S00400809	ECKMAN					323			24
FALCON RECLAMATION, LLC	CV #4 SURFACE MINE	S00400500A	BOONE	23	135	24,168	18,590	87			3
G&R AUGERING, INC	AUGER NO.3	S0500713-A	7.1 MILES NORTHEAST OF VERNER ELK CREE	3	91	2,425	8,070	998			23
G&R AUGERING, INC	AUGER NO. 4	S503395C-B	LORADO/TONEY FORK SURFACE	9	131	12,007	12,853	103			23
G. S. ENERGY, LLC	GARLAND SURFACE MINE	S00400507	NEAR AVONDALE					252			24
GREENBRIER MINERALS, LLC	NORTH FORK WINIFREDE	S00500417	4 MILES NORTHEAST OF LORADO, WV	3	60	2,061		117			23
GREENBRIER MINERALS, LLC	MIDDLE FORK SURFACE	S00500422	3.79 MILES SOUTHEAST OF LORADO				111			23	
GREENBRIER MINERALS, LLC	ELCLICK SURFACE MINE	S00501410	0.75 MILES NORTHEAST OF LORADO, WV	25	279	74,315	276,301	111			23
GREENBRIER MINERALS, LLC	TONY'S FORK SURFACE	S00503395C	0.75 MILES NORTH EAST OF LORADO	7	187	12,649	18,830	87			23
GREENBRIER MINERALS, LLC	POLLOCK KNOB	S0300314-A	NEAR QUINWOOD, WV					266			13
GREENBRIER MINERALS, LLC	KUHN RIDGE SURFACE	S0300514-B	OFF ANJEAN ROAD	4	189	8,231		325			13
GREENBRIER MINERALS, LLC	MIDLAND TRAIL #1 SUR	S0301507-D	OFF ANJEAN RD					325			13
GREENBRIER SMOKELESS COAL	BUCK LILLY SURFACE	S00300805	OFF GREENBRIER CTY RD 1 (ANJEAN RD) AP	1	184	1,782		318			13
GREENBRIER SMOKELESS COAL, LLC	POLLOCK KNOB	S00300314	NEAR QUINWOOD, WV					266			13
GREENBRIER SMOKELESS COAL, LLC	KUHN RIDGE SURFACE	S00300514	ROCK CLIFF ROAD, RUPERT, WV					311			13
HAMPDEN COAL, LLC	POUND MILL SURFACE	S00501110	RT 80 NEAR GILBERT WV MAN					168			30
HIGH COUNTRY MINING, LLC	TOTTEN RIDGE SR.MINE	S401610D-A	0.8 MILES NORTHWEST OF JENKINJONES					344			24
HIGHLAND MINING COMPANY	REYLAS SURFACE	S00501506	FREEZE FORK	2	129	2,480	4,521	87			23
HOLY SMOKE COAL, LLC	KELLY HOLLOW	P00061000	BLAIR	5	135	6,750	45,412	999			23
ICG EASTERN, LLC	BIRCH RIVER	S00201492A	COWEN, WEST VIRGINIA					76			51
INVESTMENT MNGMT. GROUP, LLC	WITCHER SURFACE MINE	S0300107-B	POINT LICK RD IN CAMPBELLS CREEK					84			20
JHJN RESOURCES, LLC	RED ASH HIGHWALL NO1	S00302011A	HARMAN BRANCH LONG HAUL RD. NEAR IAEGE	15	127	20,436	17,018	252			24
JUSTICE HIGHWALL MINING, INC.	NO.2 CONTOUR & AUGER	S00401301B	NEAR PINNACLE RIDGE,OFF BURKE MOUNTAIN	22	164	18,611	15,403	318			24
JUSTICE LOW SEAM MINING, INC	BISHOP SURFACE MINE	S00400311	ON RT. 16 NEAR BISHOP					319			24
KENTUCKY FUEL CORPORATION	TAMS OPERATION	S00300998B	TAMS					285			41
KENTUCKY FUEL CORPORATION	EAST GULF SURFACE	S00301809	TAMS					285			41
KENTUCKY FUEL CORPORATION	WV-3 SURFACE MINE	S00501300B	LYBURN	33	91	31,286	54,927	111			23
KENTUCKY FUEL CORPORATION	THREE MARIE MINE	S0301411-A	TAMS					311			41
LEXINGTON COAL COMPANY, LLC	NO.1 SURFACE MINE	S00301391B	DRENNEN, JERRY FORK ROAD	5	245	9,847	69	84			34
LEXINGTON COAL COMPANY, LLC	LILLY FORK SURFACE	S00302193A	WEST OF GILBOA POST OFFICE, HUTCHISON					103			34
LEXINGTON COAL COMPANY, LLC	BIG CREEK #2 SURFACE	S00302605B	FOURMILE NORTH	4	235	7,068		103			10
LEXINGTON COAL COMPANY, LLC	PREMIUM SURFACE NO.3	S00400400B	3 MILES NORTH OF WARNCLIFF,WV 35651	2		50		156			30
LEXINGTON COAL COMPANY, LLC	MINE NO. 6A	S00500812A	LONG SHOAL RD OFF 119	46	235	101,418	225,741	103			3
LEXINGTON COAL COMPANY, LLC	WHITE FLAME SURFACE	S00501501B	RED JACKET WV	4	151	5,986	17,992	156			23
LEXINGTON COAL COMPANY, LLC	SUPERIOR SURFACE	S00501798B	ETHEL WV	2	179	2,033	8,539	111			23
LEXINGTON COAL COMPANY, LLC	PREMIUM SURFACE NO.2	S00502099B	3 MILES NORTH OF WHARNCLIFFE WV	19	113	17,792	26,269	156			30
LEXINGTON COAL COMPANY, LLC	TWILIGHT MTR/PROGRES	S00502396A	ROBINSON CREEK	48	245	99,683	152,824	70		5	3
LEXINGTON COAL COMPANY, LLC	RED CEDAR SURFACE	S00503097B	7 MILES EAST OF CLOTHIER ON LONG FORK					71			3
LEXINGTON COAL COMPANY, LLC	WEST CAZY SURFACE	S00503195B	7 MILES EAST OF CLOTHIER ON LONG FORK	1	64	726		71			3
LEXINGTON COAL COMPANY, LLC	MINE NO. 6	S00504090A	LONG SHOAL RD OFF 119					103			3
LITTLE SEAM MINING CO., INC.	NEWHALL SUR. MINE #2	S0401311-A	RT. 16 TO CUCUMBER LFT RT.16/17 RT. ON	10	251	24,108	53,535	311			24
LONG FLAME COAL CORP.	4 MILE SURFACE #2	S0300405-B	FOUR MILE CREEK, STANDARD, WV					87			20
LONG FLAME CORPORATION	HUGHES FERRY SUR. 1	S301711A-B	RT. 41 NEAR NALLEN, WV					266			10
LP MINERAL, LLC	GRANT TOWN BLENDING	O000583A-C	228 ABPP DR, GRANT TOWN, WV 26574	1	271	3,198	47,447	17			25

FY2023 WEST VIRGINIA DIRECTORY OF SURFACE MINES

COMPANY	MINE	PERMIT	GENERAL LOCATION	EMP	DAYS	HOURS	PRODUCTION	SEAM	FAT	INJ	CNTY
LP MINERAL, LLC	HUMPHREY NO. 7	O00102292A	849 LAZZELLE UNION RD, MAIDSVILLE, WV	15	222	29,527	246,790	999			31
LP MINERAL, LLC	BARRACKVILLE REFUSE	O0100399-F	CO RT 250/17 1ST ST BARRACKVILLE WV					999			25
LP MINERAL, LLC	MONUMENTAL MINE	S00200613	ASHGROVE LN OFF CO. RT. 21 (MONUMENTAL	3	34	763		23			25
LP MINERAL, LLC	RALPH SIX	S00200810	228 ABPP DR, GRANT TOWN, WV 26574	10	150	13,969	68,150	17			25
MABEN COAL, LLC	MABEN SURFACE MINE	S00300321	2.7 miles NE of Maben, WV	24	124	30,165	27,696	285			55
MARFORK COAL COMPANY	SLIP RIDGE CONTOUR	S00300809	RT 3 MARSH FORK					170			41
MARFORK COAL COMPANY, INC	BEE TREE SURFACE	S00301004	ROUTE 3, PACKSVILLE ROAD PAST THE PREP					103			41
MARION DOCKS, INC.	LANTZ MINE	S00201910	VOLGA, WV					33			1
MEGA HIGHWALL MINING, LLC	BEN'S CRK.OPER.WV	S0500921-A	APPROX 2.4 MILES NW OF WHARNCLIFFE WV	14	113	18,047	283,232	151			30
MEGA HIGHWALL MINING, LLC	BEN'S CREEK OPER.WV	S400301A-A	MINGO	10	61	6,012	95,421	151			30
MIDLAND TRAIL RESOURCES, LLC	MIDLAND TRAIL MINE 1	S00301507	ROCKCLIFF ROAD NEAR RUPERT, WV					311			13
MONUMENT MINING, INC.	GEMINI SURFACE MINE	S300812A-B	MATAOKA- OFF ROUTE 11/1	14	122	14,495	20,856	334			55
NEWGATE DEVELOPMENT OF BECKLEY	THREE MARIE MINE	S00301411	RTE 16 SOUTH OF SOPHIA TO BAILEY BRANC					311			41
NICHOLAS CONTURA, LLC	BISHOP SURFACE	S00303991B	PLATEAU, WV	57	177	113,022	331,983	157			10
NORMAN HOLDINGS, LLC	HUGHES FERRY MINE 1	S00301711A	RT. 41 NEAR NALLEN, WV	4	265	8,006	4,004	266			10
ONYX ENERGY, LLC	GEMINI HAULROAD	O00303312	1.80 MILES SOUTHWEST OF MATOKA					998			28
ONYX ENERGY, LLC	WINDMILL GAP HAULRD.	O00401410A	WINDMILL GAP HAULROAD					998			24
ONYX ENERGY, LLC	JUPITER SURFACE MINE	S00300117	OFF OF RT 52 ON SIMMONS FORK RD NEAR M	57	221	107,146	165,121	319			28
ONYX ENERGY, LLC	SATURN SURFACE MINE	S00300315	MATAOKA OFF RT. 11/1 PETERS GAP ROAD	46	214	96,355	203,154	334			28
ONYX ENERGY, LLC	SURFACE MINE NO. 1	S00400197C	2.5 MILES NW OF MONTCALM					334			24
ONYX ENERGY, LLC	WINDMILL GAP SUR.MN.	S00400310A	OFF RT. 52/14 SIMMONS FORK RD. NEAR MA	7	300	14,485		318			24
ONYX ENERGY, LLC	WEYANOKE SURFACE	S00400409	1.5 MILES SOUTHWEST OF MATOAKA					334			28
ONYX ENERGY, LLC	APOLLO SURFACE MINE	S00401911	1.5 MILES NORTHWEST OF MATOAKA	2	300	7,127		334			24
ONYX ENERGY, LLC	PUNCHEONCAMP SURFACE	S00402309	1.6 MILES NORTHEAST OF ANAWALT					318			24
ONYX ENERGY, LLC	GEMINI SURFACE MINE	S300812A-D	MATAOKA OFF ROUTE 11/1	10	62	6,172	7,790	334			55
PANTHER CREEK MINING LLC	SAMPLES MINE	S00302390A	ESKDALE, WV	101	200	195,306	550,340	84			20
PANTHER CREEK MINING, LLC	SYCAMORE SOUTH	S00300795B	POWELLTON, WV	64	214	125,936	309,801	111			10
PANTHER CREEK MINING, LLC	SHM-44	y00300803	CABIN CREEK, WV	12	128	15,696	35,893	137			20
POCAHONTAS COAL COMPANY, LLC	WYCO SURFACE MINE	S00300719	5824 TAMS HIGHWAY, HELEN, WV 25853	37	170	52,408	120,987	285			41
POCAHONTAS COAL COMPANY, LLC	DEVILS FORK HWM #2	S00301013	246 DEVILS FORK, AMIGO, WV 25811					341			41
POCAHONTAS COAL COMPANY, LLC	TOMMY CREEK HIGHWALL	S00302203A	3.2 MILES SW OF RHODELL, WV ALONG COUN	18	264	57,897	278,975	341			41
POINT LICK ENERGY, LLC	WITCHER CREEK SUR.	S00300107	POINT LICK ROAD OFF CAMPBELLS CREEK	41	215	65,475	47,797	76			20
POTOMAC-NORTH INC	EVOLUTION MINE	S00200419	2386 AL BROWN RD, BAYARD, WV 26707	9	251	21,968	45,025	63			12
POTOMAC-NORTH, INC.	ENDEAVOR/BUCK FORK	S0500118-A	MADISON, WV					103			3
POTOMAC-NORTH, INC.	HEWETT CREEK	S502799B-A	MADISON, WV					111			3
PRIME MET, INC.	SKINNED POPLAR MINE	S00401396A	NEAR GLEN ROGERS	30	186	53,456	110,246	252			41
PRIME PROCESSING, INC.	ECKMAN COMPLEX HAURD	O00000381	ECKMAN					998			24
PRINCESS POLLY ANNA & JCT ENT	NO. 1 SURFACE MINE	S00300212	OFF ANJEAN ROAD TO BIG MOUNTAIN ROAD A	8	252	19,593	44,114	285			13
PRINCESS POLLYANNA COAL CO.INC	NO. 1 SURFACE MINE	S0300212-B	BIG MOUNTAIN RD, RUPERT WV 25984					285			13
PRITCHARD MINING CO., INC.	FOUR MILE MINE	S00300796B	HERNSHAW, WV					121			20
PRITCHARD MINING CO., INC.	DRY BRANCH NO. 1	S00301400	N OF DRY BRANCH WV OFF CABIN CREEK RD					76			20
QUINWOOD COAL COMPANY, LLC	HOMINY SURFACE 1	S00300218	LEIVASY, WV	4	60	12,024		285			34
QUINWOOD COAL COMPANY, LLC	GRASSY SURFACE MINE1	S00300317	LEIVASY, WV					285			34
QUINWOOD COAL COMPANY, LLC	HOMINY SURFACE MINE2	S00300718	LEIVASY, WV	1	183	1,956	1,728	285			34
RAMACO RESOURCES, LLC	TRIPLE S MINE	S00400403A	1 MILE SOUTH OF SQUIRE, WV	16	219	40,289	96,368	344	1		24
RAMACO RESOURCES, LLC	RAM SURFACE MINE # 1	S00500713	7.1 MILES NORTHEAST OF VERNER	51	196	104,684	527,869	157			23
RANGE NATURAL RESOURCES, INC.	TOMAHAWK SURFACE	S0200409-C	BICKMORE, WV 25019					103			34
RAVEN CREST CONTRACTING LLC	BOONE NORTH NO. 3	S00500906	ASHFORD HILL ROAD, ASHFORD WV					121			3
RAVEN CREST CONTRACTING, LLC	BOONE NORTH NO. 2	S00500803A	ASHFORD HILL RD ASHFORD WV	34	151	43,992	127,845	137			3
RAVEN CREST CONTRACTING, LLC	BOONE NORTH NO. 1	S00501701B	BULL CREEK, ASHFORD, WV	35	294	90,354	304,933	151			3

FY2023 WEST VIRGINIA DIRECTORY OF SURFACE MINES

COMPANY	MINE	PERMIT	GENERAL LOCATION	EMP	DAYS	HOURS	PRODUCTION	SEAM	FAT	INJ	CNTY
REFLECTANCE ENERGY, LLC	HARRY'S BRANCH	O00000981	GILBERT					998			30
REFLECTANCE ENERGY, LLC	HARRY'S BRANCH HL/RD	O00502608	GILBERT					998			30
REFLECTANCE ENERGY, LLC	NEDS BRANCH SUR MINE	S00001078	NEAR GILBERT	42	252	82,356	172,432	151			30
REFLECTANCE ENERGY, LLC	LITTLE PETE'S BRANCH	S00501310	GILBERT	48	324	157,990	220,320	121			30
REPUBLIC ENERGY, LLC	WORKMAN CK/COLLINSFK	S00300208A	COUNT RD 1/8 WORKMAN CREEK ROAD	308	241	786,091	2,001,610	125	2		41
REPUBLIC ENERGY, LLC	EMPIRE SURFACE	S00300599C	NEAR SKITTER CREEK					111			10
REPUBLIC ENERGY, LLC	EWING FORK NO. 1	S00301803B	PAX, WV	62	114	155,519	402,374	167			10
REPUBLIC ENERGY, LLC	REPUBLIC SURFACE	S00302195A	NEAR SKITTER CREEK	113	238	283,561	789,636	84			10
RESILIENT MINING, LLC	OPEN FORK SURFACE	S00301601A	KINCAID, WV	46	141	84,318	47,510	167	1		10
RESOURCES LIMITED, LLC	SPRINGDALE SURFACE	S0300614-C	SPRING DALE, WV		61	7,193		344			10
RESOURCES LIMITED, LLC	HOMINY 2 SURFACE	S0300718-B	SNOW HILL ROAD					285			34
ROCKWELL MINING LLC	GLANCY SURFACE MINE	S00400508A	WHARTON	98	119	128,739	377,197	111	4		3
ROCKWELL MINING, LLC	SALEM AUGER #41	S00500621	4 MILES EAST OF VAN WV ON RT 85	2	6	120	869	135			3
ROCKWELL MINING, LLC	EAGLE SURFACE MINE	S00500613	WHARTON					176			3
SCJL CO-LEASING CORP. INC.	LAURITA MINE #1	S00200111	EVERETTSTVILLE, WV	1	1	21		36			31
SHANE COAL COMPANY	SURFACE MINE NO.1	S00300619	NEAR SUPERIOR	12	142	14,707	9,638	285			24
SILVER HORSE SERVICES, LLC	WITCHER CREEK SURFAC	S0300107-C	2200 POINT LICK DRIVE					87			20
SKYWAY STRIP, INC.	SKYWAY III MINE	S00301912	NEAR SUPERIOR	10	204	13,929	20,490	293			24
SKYWAY STRIP, INC.	SKYWAY II MINE	S00400909	NEAR CAPLES					293			24
SOUTH FORK COAL CO., LLC	BLUE KNOB SURFACE	S00300511	9598 COLD KNOB ROAD RICHWOOD, WV 2626	2	267	3,132		285			13
SOUTH FORK COAL CO., LLC	ROCKY RUN SURFACE	S00301219	RT. 30/4 RICHWOOD, WV	49	306	132,949	456,726	285	1		13
SOUTH FORK COAL CO., LLC	LOST FLAT SURFACE	S00303393B	11710 COLD KNOB ROAD, RICHWOOD, WV 25					311			13
SOUTHEASTERN COAL, INC.	SOUTHEASTERN AUGER#1	S0300117-B	ROUTE 52 WINDMILL GAP ROAD COALDALE					318			24
SOUTHEASTERN COAL, INC.	SATURN SURFACE MINE	S0300315-A	MATAOKA OFF RT. 11/1 PETERS GAP ROAD					334			28
SOUTHEASTERN COAL, INC.	GEMINI SURFACE MINE	S300812A-A	2.8 MILES NORTHWEST OF MATOKA ON CO. R	2	27	432	3,544	334			55
SOUTHEASTERN COAL, INC.	SOUTHEASTERN AUGER#1	S400310A-B	OFF OF RT.52/14 SIMMONS FORK RD.NEAR M	2	8	128	1,511	318			24
SPARTAN MINING COMPANY, LLC	MAMMOTH COAL CO.	S00000684A	NEAR MONTGOMERY, ROUTE 60					103			20
SUNDIAL MINING, LLC	EDWIGHT SURFACE MINE	S00301299B	NAOMA, WV	26	112	25,600	56,944	103			41
SUPERIOR PROCESSING, INC.	REFUSE OPERATION	O00400601A	SUPERIOR					999			24
SURFACE MINERALS COMPANY	ISOM RIDGE SURFACE	S00300420	APPROX 5.75 MILES SW OF ISABAN, WV NEA					157			24
SURFACE MINERALS COMPANY	BULLCREEK SUR MINE#1	S00401197A	APPROX. 5.5 MILES WEST OF PANTHER NEAR	27	127	14,220	61,391	157			24
TAISHAN COAL, LLC	ALPHEUS COAL REF FAC	O00002084C	GARY, WV	31	273	64,916	182,548	999			24
TRIPLE 7 COMMODITIES, INC.	TOTTEN RIDGE MINE #1	S00401610D	0.8 MILES NORTHWEST OF JENKINJONES					344			24
TYLER MORGAN, LLC	FOUR MILE FORK NO. 2	S00300405	FOUR MILE CREEK STANDARD, WEST VIRGINI					87			20
WARRIOR ENERGY RESOURCES LLC	SEWELL VALLEY #2	S00301114	ONE MILE WEST OF BELLBURN, WV					285			13
WV PLC REPAIR, INC.	22 HOLDEN	S0500617-B	22 MINE ROAD, HOLDEN, WV 25625	5	239	11,956	182,998	111			23
WV RECLAIM COMPANY, LLC	TOMAHAWK SURFACE	S00200409	2112 LEATHERWOOD RD BICKMORE WV 25019	7	65	4,259	35,000	87			34
WYOMING EAGLE, LLC	SUGAR RUN SURFACE #1	S00500221	0.73 MILES NORTH OF NEW RICHMOND.	4	74	1,662		285			55
WYOMING EAGLE, LLC	STILL RUN SUR MINE#2	S00500420	2.38 MILES NW OF ITMANN	3	145	2,490		334			55
WYOMING EAGLE, LLC	STILL RUN SUR MINE 1	S00501019A	2.38 MILES NORTHWEST OF ITMANN 281 STI	26	272	71,868	109,915	334			55

FY2023 DIRECTORY OF SURFACE MINE ADDRESSES

AMERICAN BIT. POWER PART. L.P. BARRACKVILLE SURFACE POB 159 GRANT TOWN WV 26574 S00200904	AMERICAN BITUMINOUS POWER PTR. FEDERAL #1 REFUSE POB 159 GRANT TOWN WV 26574 O00000583A	AMERICAN BITUMINOUS POWER PTR. BARRACKVILLE POB 159 GRANT TOWN WV 26574 O00100399	AMERICAN BITUMINOUS POWER PTR. POWER PLANT POB 159 GRANT TOWN WV 26574 R00103888A
AMERICAN MINING GROUP, LLC SPRING DALE SURFACE PO BOX 33 SPRING DALE WV 25986 S00300614	APPALACHIAN HIGHWALL MINING AHM COAL MINE #1 PO BOX 708 3163 E.MTN.PWK SALYERSVILLE KY 41465 S0500617-A	APPALACHIAN RESOURCE WV, LLC GRAPEVINE EAST SURFA 251 TOLLAGE CREEK PIKEVILLE KY 41502 S00500707B	APPALACHIAN RESOURCE WV, LLC REMINING NO. 3 251 TOLLAGE CREEK PIKEVILLE KY 41502 S00501404B
ARGUS ENERGY WV LLC COPLEY TRACE SURFACE 81 ENTERPRISE DR DEBORD KY 41214 S00502797A	BAY STAR COAL CO., INC. NEWHALL SUR. MINE #2 PO BOX 770 BLUEFIELD WV 24701 S00401311	BEN'S CREEK OPERATIONS WV, LLC UPP. CEDAR GROVE HWM 109 CAPITAL ST., STE 1000 CHARLESTON WV 25301 S00400301A	BEN'S CREEK OPERATIONS WV, LLC SURFACE MINE 1 109 CAPITOL ST. STE 1000 CHARLESTON WV 25301 S00500921
BIRCH RIVER RESOURCES, LLC LOWER MUDLETY NO. 1 P.O. BOX 547 SUTTON WV 26601 S00011685B	BLUE CREEK MINING LLC SHM-75 250 WEST MAIN ST. ST 2000 LEXINGTON KY 40507 Y00301503	BLUESTONE COAL CORP. RED FOX SURFACE MINE 302 S. JEFFERSON ST. ROANOKE VA 24011 S00007282A	BLUESTONE COAL CORPORATION PAYNE BRANCH SURFACE 302 SOUTH JEFFERSON ROANOKE VA 24001 S00400399A
BROOKS RUN MINING CO., LLC BRANDY STATION MINE 2691 LITTLE BIRCH ROAD SUTTON WV 26601 S00200205	BROOKS RUN MINING COMPANY, LLC SEVEN PINES 2691 LITTLE BIRCH ROAD SUTTON WV 26601 S00201002	BUNDY AUGER MINING, INC. SHM 06 HWM 2005 WEBSTER ROAD SUMMERSVILLE WV 26651 S0001078-A	BUNDY AUGER MINING, INC. SHM 06 HIGHWALL MINE 2005 WEBSTER ROAD SUMMERSVILLE WV 26651 S0200409-D
BUNDY AUGER MINING, INC. SHM 06 HWM 2005 WEBSTER ROAD SUMMERSVILLE WV 26651 S0501310-A	BUNDY AUGER MINING, INC. SHM 06 HWM 2005 WEBSTER ROAD SUMMERSVILLE WV 26651 S402096A-B	CARDINAL MINING GROUP, LLC GARLAND SURFACE MINE 132 W 26TH STREET APT.8 NEW YORK NY 10001 S0400507-D	CARTER ROAG COAL COMPANY HARTRIDGE MINE NO. 1 14272 ADOLPH RD MILL CREEK WV 26280 S00200319
CIVIL, LLC CV#2 SURFACE MINE 700 HWY 3459 HARLAN KY 40831 S301601A-A	CIVIL, LLC CV#4 SURFACE MINE 799 HWY 3459 HARLAN KY 40831 S400500A-A	CM ENERGY OPERATIONS, LP COAL MT. #1 SURFACE 200 GEORGE ST. SUITE 4 BECKLEY WV 25801 S00402096A	COAL-MAC, LLC TWIN BR NO.1 SURFACE 1245 22 MINE ROAD HOLDEN WV 25625 S00500402B

FY2023 DIRECTORY OF SURFACE MINE ADDRESSES

COAL-MAC, LLC
PAINTED ROCK SURFACE
1245 22 MINE ROAD
HOLDEN WV 25625
S00500617

COAL-MAC, LLC
SENG CAMP 2A
1245 22 MINE RD
HOLDEN WV 25625
S00500908

COAL-MAC, LLC
EAGLE CREEK NO. 11
1245 22 MINE ROAD
HOLDEN WV 25625
S00501396B

COAL-MAC, LLC
CUB BRANCH SURFACE
1245 22 MINE ROAD
HOLDEN WV 25625
S00501509

COAL-MAC, LLC
TOMAHAWK SURFACE
1245 22 MIND ROAD
HOLDEN WV 25625
S0200409-B

COMMONWEALTH MINING, LLC
HWM #73
145 GEORGE STREET SUITE E
BECKLEY WV 25801
S401396A-C

CONTRACT HIGHWALL MINING, LLC
CHM 23
29 PORTER HILL BOX 249
STANVILLE KY 41659
S401396A-D

CORNERSTONE LABOR SERVICES, INC
COAL MT. #1 SUR.MINE
PO BOX 1675
ASHLAND VA 23005
S402096A-A

CORNERSTONE MINING, LLC
GEMINI SURFACE MINE
150 COURTHOUSE RD. STE. 302
PRINCETON WV 24740
S0300812A

DENALI ENERGY GROUP, LLC
SPRING DALE NO. 1
1140 TANKBARK RD
LEXINGTON KY 40515
S0300614-B

DENALI ENERGY GROUP, LLC
BLACK CASTLE 4/ELK
1140 TANBARK RD
LEXINGTON KY 40515
S0507586-B

DENALI ENERGY GROUP, LLC
WORKMAN CREEK/C FORK
1140 TANBARK RD.
LEXINGTON KY 40515
S300208A-A

ED COAL, INC.
SKINNED POPLAR MINE
P.O. BOX 90
SANDY HOOK KY 41171
S401396A-B

ELK RUN COAL CO., LLC
BLACK CASTLE NO. 4
P.O. BOX 189
PEYTONA WV 25154
S00507586

ERP ENVIRONMENTAL FUND, INC.
BUCK FORK SURFACE
216 SCHOOL DRIVE
SHREWSBURY WV 25015
S00500118

ERP ENVIRONMENTAL FUND, INC.
HEWITT CREEK NO 1
216 SCHOOL DRIVE
SHREWSBURY WV 25015
S00502799B

EXTRA ENERGY, INC.
BLUE EAGLE HAULROAD
640 CLOVER DEW DAIRY RD.
PRINCETON WV 24740
O00093-83

EXTRA ENERGY, INC.
GRAY HAWK SUR. MINE
640 CLOVER DEW DAIRY RD.
PRINCETON WV 24740
S00300414

EXTRA ENERGY, INC.
BLUE EAGLE SUR. MINE
640 CLOVER DEW DAIRY RD.
PRINCETON WV 24740
S00303412

EXTRA ENERGY, INC.
RED HAWK SURFACE
640 CLOVER DEW DAIRY ROAD
PRINCETON WV 24740
S00400307

EXTRA ENERGY, INC.
EASTER RIDGE SURFACE
640 CLOVER DEW DAIRY RD.
PRINCETON WV 24740
S00400509

EXTRA ENERGY, INC.
STATE LINE SURFACE
640 CLOVERDEW DAIRY ROAD
PRINCETON WV 24740
S00400609

EXTRA ENERGY, INC.
ECKMAN #2 STRIP
640 CLOVERDEW DAIRY ROAD
PRINCETON WV 24740
S00400705

EXTRA ENERGY, INC.
DRY BRANCH SURFACE
640 CLOVERDEW DAIRY ROAD
PRINCETON WV 24740
S00400709

EXTRA ENERGY, INC.
ECKMAN #1 SURFACE MN
640 CLOVERDEW DAIRY ROAD
PRINCETON WV 24740
S00401096B

EXTRA ENERGY, INC.
CACTUS RIDGE
640 CLOVERDEW DAIRY ROAD
PRINCETON WV 24740
S00401999B

EXTRA ENERGY, INC.
HARMON EAST SURFACE
640 CLOVER DEW DAIRY RD.
PRINCETON WV 24740
S00500819

EXTRA ENERGY, INC.
LOW GAP SURFACE MINE
640 CLOVER DEW DAIRY ROAD
PRINCETON WV 24740
S0401509-A

FY2023 DIRECTORY OF SURFACE MINE ADDRESSES

EXTRA ENERGY, INC.
DAN'S BRANCH SURFACE
640 CLOVER DEW DAIRY RD.
PRINCETON WV 24740
S00400809

FALCON RECLAMATION, LLC
CV #4 SURFACE MINE
799 HWY 3459
HARLAN KY 40831
S00400500A

G&R AUGERING, INC
AUGER NO.3
PO BOX 585
GILBERT WV 25621
S0500713-A

G&R AUGERING, INC
AUGER NO. 4
PO BOX 585
GILBERT WV 25621
S503395C-B

G. S. ENERGY, LLC
GARLAND SURFACE MINE
P.O. BOX 31
WHEELING WV 26003
S00400507

GREENBRIER MINERALS, LLC
NORTH FORK WINIFREDE
PO BOX 446
MAN WV 25635
S00500417

GREENBRIER MINERALS, LLC
MIDDLE FORK SURFACE
P.O. BOX 446
MAN WV 25635
S00500422

GREENBRIER MINERALS, LLC
ELCLICK SURFACE MINE
PO BOX 446
MAN WV 25635
S00501410

GREENBRIER MINERALS, LLC
TONY'S FORK SURFACE
PO BOX 446
MAN WV 25635
S00503395C

GREENBRIER MINERALS, LLC
POLLOCK KNOB
4425 ANJEAN ROAD
RUPERT WV 25984
S0300314-A

GREENBRIER MINERALS, LLC
KUHN RIDGE SURFACE
4425 ANJEAN ROAD
RUPERT WV 25984
S0300514-B

GREENBRIER MINERALS, LLC
MIDLAND TRAIL #1 SUR
4425 ANJEAN ROAD
RUPERT WV 25984
S0301507-D

GREENBRIER SMOKELESS COAL
BUCK LILLY SURFACE
4425 ANJEAN ROAD
RUPERT WV 25984
S00300805

GREENBRIER SMOKELESS COAL, LLC
POLLOCK KNOB
4425 ANJEAN ROAD
RUPERT WV 25984
S00300314

GREENBRIER SMOKELESS COAL, LLC
KUHN RIDGE SURFACE
4425 ANJEAN ROAD
RUPERT WV 25984
S00300514

HAMPDEN COAL, LLC
POUND MILL SURFACE
3228 SUMMIT SQ PL STE 180
LEXINGTON KY 40509
S00501110

HIGH COUNTRY MINING, LLC
TOTTEN RIDGE SR.MINE
420 HILLTOP DRIVE
PRINCETON WV 24740
S401610D-A

HIGHLAND MINING COMPANY
REYLAS SURFACE
P O BOX 189
PEYTONA WV 25154
S00501506

HOLY SMOKE COAL, LLC
KELLY HOLLOW
PO BOX 644
HOLDEN WV 25625
P00061000

ICG EASTERN, LLC
BIRCH RIVER
1101 BIRCH RIVER ROAD
COWEN WV 26206
S00201492A

INVESTMENT MNGMT. GROUP, LLC
WITCHER SURFACE MINE
4010 MACCORKLE AVE., SE
CHARLESTON WV 25304
S0300107-B

JHJN RESOURCES, LLC
RED ASH HIGHWALL NO1
265 BROOKVIEW CENTRE WAY
KNOXVILLE TN 37919
S00302011A

JUSTICE HIGHWALL MINING, INC.
NO.2 CONTOUR & AUGER
302 SOUTH JEFFERSON
ROANOKE VA 24011
S00401301B

JUSTICE LOW SEAM MINING, INC
BISHOP SURFACE MINE
302 SOUTH JEFFERSON
ROANOKE VA 24011
S00400311

KENTUCKY FUEL CORPORATION
TAMS OPERATION
302 SOUTH JEFFERSON
ROANOKE VA 24011
S00300998B

KENTUCKY FUEL CORPORATION
EAST GULF SURFACE
302 S. JEFFERSON ST.
ROANOKE VA 24011
S00301809

KENTUCKY FUEL CORPORATION
WV-3 SURFACE MINE
302 SOUTH JEFFERSON
ROANOKE VA 24011
S00501300B

KENTUCKY FUEL CORPORATION
THREE MARIE MINE
302 S. JEFFERSON ST
ROANOKE VA 24011
S0301411-A

FY2023 DIRECTORY OF SURFACE MINE ADDRESSES

LEXINGTON COAL COMPANY, LLC
NO.1 SURFACE MINE
P.O. BOX 58370
CHARLESTON WV 25358
S00301391B

LEXINGTON COAL COMPANY, LLC
LILLY FORK SURFACE
P.O. BOX 58370
CHARLESTON WV 25358
S00302193A

LEXINGTON COAL COMPANY, LLC
BIG CREEK #2 SURFACE
P.O. BOX 58370
CHARLESTON WV 25358
S00302605B

LEXINGTON COAL COMPANY, LLC
PREMIUM SURFACE NO.3
PO BOX 299
SIDNEY KY 41564
S00400400B

LEXINGTON COAL COMPANY, LLC
MINE NO. 6A
P.O. BOX 58370
CHARLESTON WV 25358
S00500812A

LEXINGTON COAL COMPANY, LLC
WHITE FLAME SURFACE
PO BOX 299
SIDNEY KY 41564
S00501501B

LEXINGTON COAL COMPANY, LLC
SUPERIOR SURFACE
PO BOX 299
SIDNEY KY 41564
S00501798B

LEXINGTON COAL COMPANY, LLC
PREMIUM SURFACE NO.2
PO BOX 299
SIDNEY WV 41564
S00502099B

LEXINGTON COAL COMPANY, LLC
TWILIGHT MTR/PROGRES
PO BOX 299
SIDNEY KY 41564
S00502396A

LEXINGTON COAL COMPANY, LLC
RED CEDAR SURFACE
PO BOX 299
SIDNEY KY 41564
S00503097B

LEXINGTON COAL COMPANY, LLC
WEST CAZY SURFACE
PO BOX 299
SIDNEY KY 41564
S00503195B

LEXINGTON COAL COMPANY, LLC
MINE NO. 6
P.O. BOX 58370
CHARLESTON WV 25358
S00504090A

LITTLE SEAM MINING CO., INC.
NEWHALL SUR. MINE #2
PO BOX 25
THORPE WV 24888
S0401311-A

LONG FLAME COAL CORP.
4 MILE SURFACE #2
P.O. BOX 3301
CHARLESTON WV 25333
S0300405-B

LONG FLAME CORPORATION
HUGHES FERRY SUR. 1
P.O. BOX 3301
CHARLESTON WV 25333
S301711A-B

LP MINERAL, LLC
GRANT TOWN BLENDING
3748 DENTS RUN BLVD STE A
MORGANTOWN WV 26501
O000583A-C

LP MINERAL, LLC
HUMPHREY NO. 7
3748 DENTS RUN BLVD STE A
MORGANTOWN WV 26501
O00102292A

LP MINERAL, LLC
BARRACKVILLE REFUSE
3748 DENTS RUN BLVD STE A
MORGANTOWN WV 26501
O0100399-F

LP MINERAL, LLC
MONUMENTAL MINE
3748 DENTS RUN BLVD STE A
MORGANTOWN WV 26501
S00200613

LP MINERAL, LLC
RALPH SIX
3748 DENTS RUN BLVD STE A
MORGANTOWN WV 26501
S00200810

MABEN COAL, LLC
MABEN SURFACE MINE
PO BOX 219
VERNER WV 25650
S00300321

MARFORK COAL COMPANY
SLIP RIDGE CONTOUR
P.O. BOX 457
WHITESVILLE WV 25209
S00300809

MARFORK COAL COMPANY, INC
BEE TREE SURFACE
P.O. BOX 457
WHITESVILLE WV 25209
S00301004

MARION DOCKS, INC.
LANTZ MINE
345 CHAPEL BROOK DR
BRIDGEPORT WV 26330
S00201910

MEGA HIGHWALL MINING, LLC
BEN'S CRK.OPER.WV
12081 VIRGINIA BLVD.
ASHLAND KY 41102
S0500921-A

MEGA HIGHWALL MINING, LLC
BEN'S CREEK OPER.WV
12081 VIRGINIA BLVD.
ASHLAND KY 41102
S400301A-A

MIDLAND TRAIL RESOURCES, LLC
MIDLAND TRAIL MINE 1
4425 ANJEAN ROAD
RUPERT WV 25984
S00301507

MONUMENT MINING, INC.
GEMINI SURFACE MINE
PO BOX 198
PREMIER WV 24878
S300812A-B

FY2023 DIRECTORY OF SURFACE MINE ADDRESSES

NEWGATE DEVELOPMENT OF BECKLEY
THREE MARIE MINE
302 S. JEFFERSON ST
ROANOKE VA 24011
S00301411

NICHOLAS CONTURA, LLC
BISHOP SURFACE
P.O. BOX 69
PAX WV 25904
S00303991B

NORMAN HOLDINGS, LLC
HUGHES FERRY MINE 1
202 SCHOOL DRIVE
SHREWBURY WV 25015
S00301711A

ONYX ENERGY, LLC
GEMINI HAULROAD
150 COURTHOUSE RD. STE302
PRINCETON WV 24740
O00303312

ONYX ENERGY, LLC
WINDMILL GAP HAULRD.
150 COURTHOUSE RD. STE.302
PRINCETON WV 24740
O00401410A

ONYX ENERGY, LLC
JUPITER SURFACE MINE
150 COURTHOUSE RD SU 302
PRINCETON WV 24740
S00300117

ONYX ENERGY, LLC
SATURN SURFACE MINE
150 COURTHOUSE RD, STE 302
PRINCETON WV 24740
S00300315

ONYX ENERGY, LLC
SURFACE MINE NO. 1
150 COURTHOUSE RD. STE302
PRINCETON WV 24740
S00400197C

ONYX ENERGY, LLC
WINDMILL GAP SUR.MN.
150 COURTHOUSE RD. STE.302
PRINCETON WV 24740
S00400310A

ONYX ENERGY, LLC
WEYANOKE SURFACE
150 COURTHOUSE RD STE.302
PRINCETON WV 24740
S00400409

ONYX ENERGY, LLC
APOLLO SURFACE MINE
150 COURTHOUSE RD. STE.302
PRINCETON WV 24740
S00401911

ONYX ENERGY, LLC
PUNCHEONCAMP SURFACE
150 COURTHOUSE RD. STE.302
PRINCETON WV 24740
S00402309

ONYX ENERGY, LLC
GEMINI SURFACE MINE
150COURT HOUSE RD. STE 302
PRINCETON WV 24740
S300812A-D

PANTHER CREEK MINING LLC
SAMPLES MINE
100 TOMS FORK ROAD
ESKDALE WV 25075
S00302390A

PANTHER CREEK MINING, LLC
SYCAMORE SOUTH
1345 ELKRIDGE ROAD
POWELLTON WV 25161
S00300795B

PANTHER CREEK MINING, LLC
SHM-44
100 TOMS FORK ROAD
ESKDALE WV 25075
y00300803

POCAHONTAS COAL COMPANY, LLC
WYCO SURFACE MINE
109 APPALACHIAN DRIVE
BECKLEY WV 25801
S00300719

POCAHONTAS COAL COMPANY, LLC
DEVILS FORK HWM #2
109 APPALACHIAN DRIVE
BECKLEY WV 25801
S00301013

POCAHONTAS COAL COMPANY, LLC
TOMMY CREEK HIGHWALL
109 APPALACHIAN DRIVE
BECKLEY WV 25801
S00302203A

POINT LICK ENERGY, LLC
WITCHER CREEK SUR.
4010 MACCORKLE AVE., SE
CHARLESTON WV 25304
S00300107

POTOMAC-NORTH INC
EVOLUTION MINE
91 BALLPARK RD
CRAIGSVILLE WV 26205
S00200419

POTOMAC-NORTH, INC.
ENDEAVOR/BUCK FORK
91 BALLPARK ROAD
CRAIGSVILLE WV 25601
S0500118-A

POTOMAC-NORTH, INC.
HEWETT CREEK
91 BALLPARK ROAD
CRAIGSVILLE WV 25601
S502799B-A

PRIME MET, INC.
SKINNED POPLAR MINE
838 EUCLID AVE. SUITE 302
LEXINGTON KY 40502
S00401396A

PRIME PROCESSING, INC.
ECKMAN COMPLEX HAURD
640 CLOVER DEW DAIRY ROAD
PRINCETON WV 24740
O00000381

PRINCESS POLLY ANNA & JCT ENT
NO. 1 SURFACE MINE
P.O. BOX 207
LEWISBURG WV 24901
S00300212

PRINCESS POLLYANNA COAL CO. INC
NO. 1 SURFACE MINE
P.O. BOX 207
LEWISBURG WV 24901
S0300212-B

PRITCHARD MINING CO., INC.
FOUR MILE MINE
P. O. BOX 3311
CHARLESTON WV 25333
S00300796B

FY2023 DIRECTORY OF SURFACE MINE ADDRESSES

PRITCHARD MINING CO., INC.
 DRY BRANCH NO. 1
 P. O. BOX 3311
 CHARLESTON WV 25333
 S00301400

QUINWOOD COAL COMPANY, LLC
 HOMINY SURFACE 1
 P.O. BOX 190 LEIVASY
 LEIVASY WV 26676
 S00300218

QUINWOOD COAL COMPANY, LLC
 GRASSY SURFACE MINE1
 P.O. BOX 190
 LEIVASY WV 26676
 S00300317

QUINWOOD COAL COMPANY, LLC
 HOMINY SURFACE MINE2
 P.O. BOX 190 LEIVASY ROAD
 LEIVASY WV 26676
 S00300718

RAMACO RESOURCES, LLC
 TRIPLE S MINE
 PO BOX 219
 VERNER WV 25650
 S00400403A

RAMACO RESOURCES, LLC
 RAM SURFACE MINE # 1
 PO BOX 219
 VERNER WV 25650
 S00500713

RANGE NATURAL RESOURCES, INC.
 TOMAHAWK SURFACE
 200 PARK AVE., SUITE 400
 ORANGE VILLAGE OH 25019
 S0200409-C

RAVEN CREST CONTRACTING LLC
 BOONE NORTH NO. 3
 1295 ASHFORD HILL ROAD
 ASHFORD WV 25009
 S00500906

RAVEN CREST CONTRACTING, LLC
 BOONE NORTH NO. 2
 1295 ASHFORD HILL ROAD
 ASHFORD WV 25009
 S00500803A

RAVEN CREST CONTRACTING, LLC
 BOONE NORTH NO. 1
 1295 ASHFORD HILL ROAD
 ASHFORD WV 25009
 S00501701B

REFLECTANCE ENERGY, LLC
 HARRY'S BRANCH
 200 GEORGE STREET STE.200
 BECKLEY WV 25801
 O00000981

REFLECTANCE ENERGY, LLC
 HARRY'S BRANCH HL/RD
 200 GEORGE STREET STE.4
 BECKLEY WV 25801
 O00502608

REFLECTANCE ENERGY, LLC
 NEDS BRANCH SUR MINE
 200 GEORGE ST STE 4
 BECKLEY WV 25801
 S00001078

REFLECTANCE ENERGY, LLC
 LITTLE PETE'S BRANCH
 200 GEORGE STREET
 BECKLEY WV 25801
 S00501310

REPUBLIC ENERGY, LLC
 WORKMAN CK/COLLINSFK
 P.O. BOX 69
 PAX WV 25904
 S00300208A

REPUBLIC ENERGY, LLC
 EMPIRE SURFACE
 P.O. BOX 69
 PAX WV 25904
 S00300599C

REPUBLIC ENERGY, LLC
 EWING FORK NO. 1
 P.O. BOX 69
 PAX WV 25904
 S00301803B

REPUBLIC ENERGY, LLC
 REPUBLIC SURFACE
 P.O. BOX 69
 PAX WV 25904
 S00302195A

RESILIENT MINING, LLC
 OPEN FORK SURFACE
 799 HWY 3459
 HARLAN KY 40831
 S00301601A

RESOURCES LIMITED, LLC
 SPRINGDALE SURFACE
 188 SPRUCE RUN RD
 SUMMERSVILLE WV 26651
 S0300614-C

RESOURCES LIMITED, LLC
 HOMINY 2 SURFACE
 188 SPRUCE RUN ROAD
 SUMMERSVILLE WV 26651
 S0300718-B

ROCKWELL MINING LLC
 GLANCY SURFACE MINE
 250 WEST MAIN ST STE 2000
 LEXINGTON KY 40507
 S00400508A

ROCKWELL MINING, LLC
 SALEM AUGER #41
 250 WEST MAIN ST STE 2000
 LEXINGTON KY 40507
 S00500621

ROCKWELL MINING,LLC
 EAGLE SURFACE MINE
 PO BOX 57
 WHARTON WV 25214
 S00500613

SCJL CO-LEASING CORP. INC.
 LAURITA MINE #1
 356 ROTARY ST
 MORGANTOWN WV 26505
 S00200111

SHANE COAL COMPANY
 SURFACE MINE NO.1
 P.O. BOX 1084
 BLUEFIELD VA 24605
 S00300619

SILVER HORSE SERVICES, LLC
 WITCHER CREEK SURFAC
 450 SILVERMAPLE RDG APT11
 CHARLESTON WV 25306
 S0300107-C

SKYWAY STRIP, INC.
 SKYWAY III MINE
 P.O. BOX 770
 BLUEFIELD WV 24701
 S00301912

FY2023 DIRECTORY OF SURFACE MINE ADDRESSES

SKYWAY STRIP, INC.
SKYWAY II MINE
P.O. BOX 770
BLUEFIELD WV 24701
S00400909

SOUTH FORK COAL CO., LLC
BLUE KNOB SURFACE
1295 ASHFORD HILL RD
ASHFORD WV 25009
S00300511

SOUTH FORK COAL CO., LLC
ROCKY RUN SURFACE
1295 ASHFORD HILL ROAD
ASHFORD WV 25009
S00301219

SOUTH FORK COAL CO., LLC
LOST FLAT SURFACE
1295 ASHFORD HILL RD
ASHFORD WV 25009
S00303393B

SOUTHEASTERN COAL, INC.
SOUTHEASTERN AUGER#1
342 CHADWICK DRIVE
TAZEWELL VA 24651
S0300117-B

SOUTHEASTERN COAL, INC.
SATURN SURFACE MINE
342 CHADWICK DR.
TAZEWELL VA 24651
S0300315-A

SOUTHEASTERN COAL, INC.
GEMINI SURFACE MINE
342 CHADWICK DRIVE
TAZEWELL VA 24651
S300812A-A

SOUTHEASTERN COAL, INC.
SOUTHEASTERN AUGER#1
342 CHADWICK DRIVE
TAZEWELL VA 24651
S400310A-B

SPARTAN MINING COMPANY, LLC
MAMMOTH COAL CO.
P.O. BOX 457
WHITESVILLE WV 25209
S00000684A

SUNDIAL MINING, LLC
EDWIGHT SURFACE MINE
PO BOX 305
CADIZ OH 43907
S00301299B

SUPERIOR PROCESSING, INC.
REFUSE OPERATION
P.O. BOX 770
BLUEFIELD WV 24701
O00400601A

SURFACE MINERALS COMPANY
ISOM RIDGE SURFACE
1073 RIVERVIEW STREET
GRUNDY VA 24614
S00300420

SURFACE MINERALS COMPANY
BULLCREEK SUR MINE#1
1073 RIVERVIEW STREET
GRUNDY VA 24614
S00401197A

TAISHAN COAL, LLC
ALPHEUS COAL REF FAC
PO BOX 81
GARY WV 24836
O00002084C

TRIPLE 7 COMMODITIES, INC.
TOTTEN RIDGE MINE #1
1969 YESHUA ACRES RD.
WELCH WV 24801
S00401610D

TYLER MORGAN, LLC
FOUR MILE FORK NO. 2
P.O. BOX 3301
CHARLESTON WV 25333
S00300405

WARRIOR ENERGY RESOURCES LLC
SEWELL VALLEY #2
PO BOX 211
ZELIENOPLE PA 16063
S00301114

WV PLC REPAIR, INC.
22 HOLDEN
PO BOX 293
WHITMAN WV 25652
S0500617-B

WV RECLAIM COMPANY, LLC
TOMAHAWK SURFACE
200 PARK AVENUE, STE 400
ORANGE VILLAGE OH 44122
S00200409

WYOMING EAGLE, LLC
SUGAR RUN SURFACE #1
520 FORSYTHE RD. STE. 102
BRISTOL VA 24202
S00500221

WYOMING EAGLE, LLC
STILL RUN SUR MINE#2
520 FORSYTHE ROAD/STE 102
BRISTOL VA 24202
S00500420

WYOMING EAGLE, LLC
STILL RUN SUR MINE 1
520 FORSYTHE RD. STE 102
BRISTOL VA 24202
S00501019A

FY2023 WEST VIRGINIA DIRECTORY OF QUARRY OPERATIONS

COUNTY	COMPANY	MINE	GENERAL LOCATION	MATERIAL	EMP	DAYS	HOURS	PRODUCTION	INJ	FAT
BERKELEY	ARGOS USA LLC	MARTINSBURG	1/2 MILE SOUTH OF MARTINSBURG	LIMESTONE	17	247	20,629	1,417,849		
BERKELEY	CONTINENTAL BRICK COMPANY	MARTINSBURG PLANT	3 MI. WEST OF I-81 ON SR 9	CLAY, SHALE	2	14	217	3,578		
BERKELEY	INWOOD QUARRY, INC.	INWOOD	9171 WINCHESTER AVE, INWOOD, WV 25428	LIMESTONE	15	252	31,480	708,867		
BERKELEY	NORTH MOUNTAIN SHALE LLC	CARR QUARRY	NEAR GERRARDSTOWN, WV	CLAY, SHALE	2	267	1,854	19,818		
GRANT	FAIRFAX MATERIALS, INC.	CABINS QUARRY	5 MILES WEST OF MORGANTOWN EAST RD	LIMESTONE						
GRANT	FAIRFAX MATERIALS, INC.	SCHERR QUARRY	686 OLD SCHERR ROAD, SCHERR, WV 26726	SHALE & SANDSTONE	21	238	46,138	466,795		
GRANT	FAIRFAX MATERIALS, INC.	SHORT GAP QUARRY	5 MILES WEST OF MORGANTOWN EAST RD	LIMESTONE	11	166	21,924	308,184		
GREENBRIER	APPALACHIAN AGGREGATES, LLC	LEWISBURG QUARRY	WILLIAMSBURG, WV	LIMESTONE	23	188	33,750	478,869		
GREENBRIER	R. B. S., INC.	GREYSTONE QUARRY	UNUS ROAD FRANKFORD	LIMESTONE	16	250	36,378	380,889		
GREENBRIER	R. B. S., INC.	SAVANNAH LANE QUARRY	NEAR FRANKFORD	LIMESTONE						
HARDY	FAIRFAX MATERIALS, INC.	OURS QUARRY	5 MILES WEST OF MORGANTOWN EAST RD	LIMESTONE	6	226	13,720	104,978		
JEFFERSON	BARDON, INC.	MILLVILLE QUARRY	57 BLAIR ROAD, MILLVILLE, WV	DOLOMITE & LIMESTONE	46	296	81,758	2,829,298		
KANAWHA	MAZZELLA QUARRIES INC.	MAZZELLA MINE	DAVIS CREEK	SANDSTONE						
MARION	SUNSHINE RECLAMATION, INC.	HOGGLICK QUARRY	340 HOGGLICK HOLLOW RD, FAIRMONT WV 265	LIMESTONE	22	253	50,810	883,527		
MASON	LETART CORP.	PLANT NO.1	1/2 ML UPSTREAM FROM JUNCTION OF SANDH	SAND & GRAVEL	17	267	35,878	660,522		
MASON	LETART CORPORATION	PLANT #2/LETART PLT.	STATE ROUTE 33	SAND & GRAVEL						
MERCER	APPALACHIAN AGGREGATES, LLC	MERCER STONE	1111 BLAKE HOLLOW RD.	LIMESTONE	30	259	85,014	1,262,737		
MONONGALIA	BUCKEYE STONE CORP.	BUCKEYE STONE CO.	RT 857	LIMESTONE	17	250	33,123	294,845	1	
MONONGALIA	DECKER'S CREEK LIMESTONE CO.	DECKER'S CREEK MINE	RT 7 BETWEEN MASONTOWN AND SABRATON	LIMESTONE	40	245	88,546	1,338,621	1	
MONONGALIA	GREER LIMESTONE CO.	GREER LIMESTONE MINE	RT 7 EAST, GREER INDUSTRIES, MORGANTOW	LIMESTONE	78	238	157,931	2,165,901	2	
MONONGALIA	LP MINERAL, LLC	HUMPHREY QUARRY # 1	849 LAZZELLE UNION ROAD, MAIDSVILLE, W	LIMESTONE	7	194	9,862	57,562		
MORGAN	U. S. SILICA CO.	BERKELEY PLANT	2496 HANCOCK ROAD, BERKELEY SPRINGS, W	SANDSTONE	11	254	27,142	394,937		
PENDLETON	GREER INDUSTRIES INC.	GREER LIME COMPANY	GREER LIME RIVERTON WV	LIMESTONE	66	345	85,922	862,251	1	
POCAHONTAS	APPALACHIAN AGGREGATES, LLC	MILL POINT QUARRY	MILL POINT, WV	LIMESTONE	7	125	9,538	148,877		
PRESTON	CRANESVILLE STONE, INC.	QUARRY	CRANESVILLE	SAND & LIMESTONE	15	235	32,542	279,060		
PRESTON	GREER INDUSTRIES, INC.	CHEAT RIVER	ROWLESBURG, WV	LIMESTONE	16	59	9,147	65,914		
RALEIGH	APPALACHIAN AGGREGATES, LLC	BECKLEY QUARRY	MT. HOPE, WV	SANDSTONE	14	253	37,217	411,244		
RALEIGH	POCAHONTAS COAL COMPANY, LLC	TOMMY CREEK QUARRY	NEAR RHODELL, WEST VIRGINIA	SANDSTONE						
RANDOLPH	APPALACHIAN AGGREGATES, LLC	KELLY MTN. QUARRY	ELKINS, WV	LIMESTONE	14	253	30,999	410,363		
RANDOLPH	J. F. ALLEN CO.	AGGREGATES QUARRY	3105 HARRISON AVE, ELKINS, WV 26241	LIMESTONE	41	264	71,172	584,436		
RANDOLPH	J. F. ALLEN CO.	MASHEY GAP QUARRY	5254 CHENOWETH CREEK ROAD, ELKINS, WV	LIMESTONE	12	246	27,734	344,303		
RANDOLPH	J. F. ALLEN CO.	POND LICK QUARRY	US ROUTE 33 EAST ELKINS, WV 26241 (NE	LIMESTONE	1		124			
RANDOLPH	MEADOWS STONE & PAVING, INC.	MEADOWS STONE	MONTERVILLE, WV	LIMESTONE	25	271	43,245	181,890		
TUCKER	FAIRFAX MATERIALS, INC.	THOMAS QUARRY	RT. 219, THOMAS, WV 26292	LIMESTONE	7	224	14,356	67,959	1	
TUCKER	ROSE HOLDINGS LLC	PHILIPPI QUARRY	9989 MOUNTAINEER HWY PARSONS, WV 2628	LIMESTONE	18	265	47,136	876,253		
TUCKER	SHILOH QUARRY, LLC	SHILOH QUARRY	90 QUARRY WAY, PARSONS WV 26287	LIMESTONE	16					
UPSHUR	NESCO, INC	LANE RIDGE QUARRY	SAGO (BILL GROSE RD)	SANDSTONE	2	236	2,771	4,690		
WOOD	MARTIN MARIETTA MATERIALS, INC	BURNING SPRINGS MINE	619 SAND HILL WAY, PETROLEUM, WV 26161	LIMESTONE	25	231	55,130	457,345		

FY2023 DIRECTORY OF QUARRY ADDRESSES

ARGOS USA LLC
MARTINSBURG
1826 SOUTH QUEEN ST
MARTINSBURG WV 25401
Q00000583B

CONTINENTAL BRICK COMPANY
MARTINSBURG PLANT
154 CHARLES TOWN ROAD
MARTINSBURG WV 25405
Q00201099

INWOOD QUARRY, INC.
INWOOD
POB 65
INWOOD WV 25428
Q00008973

NORTH MOUNTAIN SHALE LLC
CARR QUARRY
154 CHARLES TOWN RD.
MARTINSBURG WV 25405
Q00200408

FAIRFAX MATERIALS, INC.
CABINS QUARRY
8490 GARRETT HWY
OAKLAND MD 21550
Q00009573B

FAIRFAX MATERIALS, INC.
SCHERR QUARRY
8490 GARRETT HWY
OAKLAND MD 21550
Q00101891A

FAIRFAX MATERIALS, INC.
SHORT GAP QUARRY
8490 GARRETT HWY
OAKLAND MD 21550
Q00000383A

APPALACHIAN AGGREGATES, LLC
LEWISBURG QUARRY
2950 CHARLES AVE
DUNBAR WV 25064
Q00302393A

R. B. S., INC.
GREYSTONE QUARRY
P.O. BOX 490
WHITE SULPHUR SPRINGS WV 24986
Q00301687

R. B. S., INC.
SAVANNAH LANE QUARRY
P.O. BOX 490
WHITE SULPHUR SPGS. WV 24986
Q00300490

FAIRFAX MATERIALS, INC.
OURS QUARRY
20A JENKINS RUN RD
MOOREFIELD WV 26836
Q00200399

BARDON, INC.
MILLVILLE QUARRY
6401 GLDN TRIANGLE DR 400
GREENBELT MD 20770
Q00200189A

MAZZELLA QUARRIES INC.
MAZZELLA MINE
1530 OAKHURST DR.
CHARLESTON WV 25314
Q00014578

SUNSHINE RECLAMATION, INC.
HOGGLICK QUARRY
340 HOGGLICK HOLLOW
FAIRMONT WV 26554
Q00103391B

LETART CORP.
PLANT NO.1
PO BOX 430
GALLIPOLIS FERRY WV 25515
Q00503098

LETART CORPORATION
PLANT #2/LETART PLT.
P O BOX 69
GALLIPOLIS FERRY WV 25515
Q00504096

APPALACHIAN AGGREGATES, LLC
MERCER STONE
2950 CHARLES AVENUE
DUNBAR WV 25064
Q00401296A

BUCKEYE STONE CORP.
BUCKEYE STONE CO.
POB 1900
MORGANTOWN WV 26507
Q00102890

DECKER'S CREEK LIMESTONE CO.
DECKER'S CREEK MINE
POB 1900
MORGANTOWN WV 26507
Q00101792

GREER LIMESTONE CO.
GREER LIMESTONE MINE
POB 1900
MORGANTOWN WV 26507
Q00004674

LP MINERAL, LLC
HUMPHREY QUARRY # 1
3748 DENTS RUN BLVD STE A
MORGANTOWN WV 26501
Q00201108

U. S. SILICA CO.
BERKELEY PLANT
P.O. BOX 187
BERKELEY SPRINGS WV 25411
Q00104091

GREER INDUSTRIES INC.
GREER LIME COMPANY
1088 GERM VLY LIMESTONE R
RIVERTON WV 26814
Q00203686A

APPALACHIAN AGGREGATES, LLC
MILL POINT QUARRY
2950 CHARLES AVE.
DUNBAR WV 25064
Q00200698A

CRANESVILLE STONE, INC.
QUARRY
P. O. BOX 318
KINGWOOD WV 26537
Q00102492A

GREER INDUSTRIES, INC.
CHEAT RIVER
POB 1900
MORGANTOWN WV 26507
Q00101892A

APPALACHIAN AGGREGATES, LLC
BECKLEY QUARRY
2950 CHARLES AVE
DUNBAR WV 25064
Q00302286C

POCAHONTAS COAL COMPANY, LLC
TOMMY CREEK QUARRY
109 APPALACHIAN DRIVE
BECKLEY WV 25801
Q00300305

FY2023 DIRECTORY OF QUARRY ADDRESSES

APPALACHIAN AGGREGATES, LLC
KELLY MTN. QUARRY
2950 CHARLES AVE
DUNBAR WV 25064
Q00200587B

MEADOWS STONE & PAVING, INC.
MEADOWS STONE
POB 10
GASSAWAY WV 26624
Q00203586

NESCO, INC
LANE RIDGE QUARRY
709 MIDDLETOWN RD
FAIRMONT WV 26554
Q00200614

J. F. ALLEN CO.
AGGREGATES QUARRY
POB 1602
ELKINS WV 26241
Q00014575

FAIRFAX MATERIALS, INC.
THOMAS QUARRY
8490 GARRETT HWY
OAKLAND MD 21550
Q00201186A

MARTIN MARIETTA MATERIALS, INC
BURNING SPRINGS MINE
619 SAND HILL WAY
PETROLEUM WV 26161
Q00100599

J. F. ALLEN CO.
MASHEY GAP QUARRY
POB 1602
ELKINS WV 26241
Q00201900

ROSE HOLDINGS LLC
PHILIPPI QUARRY
70 COLUMBIA BLVD
CLARKSBURG WV 26301
Q00201489D

J. F. ALLEN CO.
POND LICK QUARRY
POB 1602
ELKINS WV 26241
Q00200902

SHILOH QUARRY, LLC
SHILOH QUARRY
190 MIDSTREAM WAY
JANE LEW WV 26378
Q00200495A

FY2023 WEST VIRGINIA DIRECTORY OF COAL HANDLING FACILITIES

TIPPLE ID	COMPANY	FACILITY	GENERAL LOCATION	EMP	INJ	FAT	CNTY
L00000935	ACI TYGART VALLEY	LEER PREP PLANT	GRAFTON	43	1		46
L00001021	ACTIVE RESOURCES, INC.	MINGO NO. 1 PLANT	365 DONALDSON BRANCH RD. ON HORSEPEN C	14			30
L00001023	ACTIVE RESOURCES, INC.	MINGO NO. 2 LOADOUT	52 HAMPTON COAL AVENUE, GILBERT, WV	3			30
L00000918	ALEX ENERGY, INC.	MARMET DOCK	ONE MILE EAST	9			20
L00000402	AMHERST INDUSTRIES, INC.	CHELYAN-RIVER DOCK	NEAR CHELYAN, WV				20
L00000605	AMHERST INDUSTRIES, INC.	PORT AMHERST LOADING	CHEYLAN	2			20
L00001016	APPALACHIAN RESOURCE WV, LLC	TUG FORK PREP PLANT	MILLSEAT FORK OF GRAPEVINE	11			30
L00000821	ARGUS ENERGY WV LLC	WAYNE COAL RIVER TER	3026 SANDY RIVER RD KENOVA WV				50
L00000822	ARGUS ENERGY WV LLC	KIAH CREEK PREP. PL.	KIAH CREEK OF WAST FORK OF 12 POLE				50
L00000909	ATLANTIC LEASECO LLC	COWEN LOADOUT	NEAR COWEN ON ERBACON ROAD	3			51
L00000949	BANDMILL COAL, LLC	RUM CREEK PREP PLANT	RUM CREEK RD YOLYN	61	2		23
L00000619	BAY STAR COAL CO., INC.	BIG CRK./CL.&LOADOUT	NEAR CUCUMBER, WV	4			24
L00000988	BEN'S CREEK OPERATIONS WV LLC	GLEN ALUM PLANT	APPROX 2.16 MI NW OF WHARNCLIFFE PO OF	11			30
L00001032	BIRCH RIVER RESOURCES, LLC	BIRCH RIVER PREP PL1	CALVIN, WV	6			34
L00000967	BLUE CREEK MINING LLC	BLUE CREEK PREP	CAMPBELLS CREEK	20			20
L00001011	BLUESTONE OIL CORPORATION	RANGER FUEL PREP PLT	PINNACLE CREEK NEAR PINEVILLE, WV	2			55
L00000827	BROOKS RUN MINING COMPANY, LLC	NO. 1 PREP. PLANT	ERBACON	20			51
L00000761	C C COAL COMPANY	EAST BANK DOCK	1005 W.FIRST ST., EAST BANK, WV				20
L00000947	CARETTA MINERALS, LLC	CARETTA PREP. PLANT	NEAR CARETTA, MCDOWELL COUNTY, WV	6			24
L00000840	CARTER ROAG COAL COMPANY	STAR BRIDGE PLANT	16 MILES SOUTH OF MILL CREEK ON COUNTY	39	1		42
L00000768	CEREDO SYNFUEL LLC	CEREDO SYNFUEL PLANT	MOUTH OF TWELVEPOLE CREEK ON RT. 60	15			50
L00001010	CLINE & SON STONE & GRAVEL	F7 PREP PLANT	VAN	1			3
L000001017	COAL MAC, LLC	MILLER CREEK P.PLANT	1.5 MILES UP BIG BRANCH RT65 NEAR NAUG	4			30
L00000813	COAL-MAC LLC	RAGLAND LOADOUT	PINE CREEK	15			30
L00000820	COAL-MAC LLC	NO. 22 PREP. PLANT	LEFT FORK OF PINE CREEK OF ISLAND CREE	10			23
L00001026	COAL-MAC, LLC	SNAP CREEK LOADOUT	1/2 MILE UP RICH CREEK OFF RT. 10 LOGA	3			23
L00000693	COALBURG CORP.	COALBURG DOCK	RT 61 S, KANAWHA RIVER MI. 75 CABIN CR	2			20
L00001028	CONSOL MINING COMPANY, LLC	ITMANN NO. 5 PLANT	NEAR ITMANN	25			55
L00001005	CYRUS RIVER TERMINAL LLC	CYRUS RIVER TERMINAL	CYRUS RIVER TERMINAL	4			50
L00000914	DOCKS CREEK, LLC	DOCKS CREEK, LLC	BIG SANDY RIVER SOUTH OF CEREDO, WV	9			50
L00001033	EDWIGHT PROCESSING, LLC	GOALS PREP PLANT	NAOMA, WV	1	1		41
L00000796	ELK RUN COAL CO., LLC	HOMER III PROCESSING	WV STATE RT 3 EAST 3 MILS NORTH OF DRA	1			3
L00000083	ELK RUN COAL CO., LLC.	CHESS COAL PROC. PL.	LITTLE ELK CREEK-MAIN ELK RUN PROPERTY	6			3
L00000630	ELK RUN COAL CO., LLC.	BLUE PENNANT TRANSFE	BLUE PENNANT HOLLOW - COUNTY ROUTE 3				3
L00000793	ENDURANCE MINING COMPANY	WEST CAZY LOADOUT	4.5 MILES NW OF CLOTHIER POST OFFICE				3
L00000945	GREENBRIER MINERALS, LLC	MNTEER POCAHONTAS 1	ANJEAN ROAD, WV	6			13
L00000946	GREENBRIER MINERALS, LLC	MTNEER NO 1 PREP	ANJEAN ROAD, WV	6			13
L00000957	GREENBRIER MINERALS, LLC	ELKCLICK LOADOUT	2.0 MILES EAST OF LORADO WV	22			23

FY2023 WEST VIRGINIA DIRECTORY OF COAL HANDLING FACILITIES

TIPPLE ID	COMPANY	FACILITY	GENERAL LOCATION	EMP	INJ	FAT	CNTY
L00000958	GREENBRIER MINERALS, LLC	SAUNDERS PREP PLANT	2.0 MILES EAST OF LORADO	54			23
L00000965	GUYANDOTTE MINING LLC	FANCO PLANT/ LOADOUT	HUFF CREEK	4			23
L00000814	HERNDON PROCESSING CO., LLC	KEYSTONE NO. 2 PLANT	RT 10 (1) MILE SOUTH OF HERNDON				55
L00000901	ICG BECKLEY, LLC	BECKLEY POCAHONTAS	ECCLES, WV	31			41
L00000960	JUSTICE LOW SEAM MINING, INC.	JC"JIM"JUSTICE II PP	ON ROUTE 16 NEAR BISHOP, VA				24
L00000966	KANAWHA EAGLE MINING, LLC	SOUTH HOLLOW PLANT	LEFT FORK OF JOES CREEK-COMFORT WV	43			3
L00000899	KANAWHA RIVER TERMINALS, LLC	QUINCY DOCK	CHELYAN, WV	19			20
L00000906	KANAWHA RIVER TERMINALS, LLC	CEREDO DOCK	100 MAIN STREET & RIVER FRONT STREET,	23			50
L00000815	KEPLER PROCESSING CO., LLC	KEPLER NO.1 PREP PLT	3 MILES WEST OF PINEVILLE, WV ON RT. 9	46	1		55
L00000374	KEYSTONE SERVICE IND., INC.	KEYSTONE PREP PLANT	KEYSTONE, WV OFF OF RT. 52	5			24
L00000727	KINGSTON PROCESSING, INC.	KINGSTON PLANT	NEAR KINGSTON,WV	41			10
L000001001	LEXINGTON COAL COMPANY, LLC	STIRRAT PREP PLANT	STIRRAT WV				23
L00000989	LEXINGTON COAL COMPANY, LLC	ROCKSPRING PLANT	EAST LYNN WV	3			50
L00000990	LEXINGTON COAL COMPANY, LLC	BLACK BEAR PREP PLNT	NEAR GLEN ALUM WV	3			30
L00000994	LEXINGTON COAL COMPANY, LLC	CHESTERFIELD PREP PL	782 ROBINSON CREEK				3
L00000996	LEXINGTON COAL COMPANY, LLC	LIBERTY PROCESSING	RT 26 VAN				3
L00000997	LEXINGTON COAL COMPANY, LLC	SPROUSE CREEK PREP	4 MILES NORTH OF MATEWAN				30
L00000998	LEXINGTON COAL COMPANY, LLC	TALON LOADOUT	RT. 26 VAN				3
L00001003	LEXINGTON COAL COMPANY, LLC	FORK CREEK PREP PLAN	LONG SHOAL RD OFF 119	9			3
L00001004	LEXINGTON COAL COMPANY, LLC	SPRUCE LAUREL PREP	9 MILES OFF RT 17 ON RT 28 LAUREL RD				3
L00001006	LEXINGTON COAL COMPANY, LLC	NO. 1. PREP PLANT	2095 CAMP CREEK ROAD				34
L00000817	LITWAR PROCESSING CO., LLC	LITWAR PREP. PLANT	HCR 60, WAR BRANCH ROAD LITWAR	1			24
L00000646	MARFORK COAL COMPANY, LLC	MARFORK PROCESSING	COUNTY RT 3/1 NEAR PETTUS	72	1		41
L00000393	MARION DOCKS, INC.	MARION DOCKS	1246 MONG. RIVER	13			25
L00001015	MARSHALL COUNTY COAL RESOURCES	RIVER LOADOUT	CAMERON, WV	14			26
L00000873	METTIKI COAL WV, LLC	MOUNTAIN VIEW	6 MILES NORTHEAST OF DAVIS WV	8			47
L00000846	MINGO LOGAN COAL, LLC	CARDINAL PREP. PLANT	SHARPLES	23			23
L000000915	NUFAC MINING COMPANY, INC.	K-2 PREP PLANT	TOP OF BURKES MOUNTAIN ROAD	14			55
L00001018	ONYX ENERGY, LLC	OLAN PROCESSING PLAN	OFF RT. 13 NEAR McCOMAS ON CRANE CREEK	25			28
L00001035	ONYX ENERGY, LLC	SWITCHBACK LOADOUT	SWITCHBACK OFF OF RT. 52	4			24
L00000790	ORCHARD COAL CO., INC.	CRAB ORCHARD TIPPLE	CRAB ORCHARD, WEST VIRGINIA	3			41
L00000968	PANTHER CREEK MINING LLC	WET BRANCH PLANT	WET BRANCH ROAD, DRY BRANCH, WV	43			20
L00000969	PANTHER CREEK MINING, LLC	TOMS FORK PLANT/LDOT	ESKDALE, WV	9			20
L00001013	PANTHER CREEK MINING, LLC	MAPLE EAGLE PREP	POWELLTON, WV	30			20
L00000682	PERFORMANCE COAL COMPANY LLC	UBBM LOADOUT	RT. 3 NEAR MONTCOAL	3			41
L00001012	PERFORMANCE INDUSTRIES INC.	COAL MT. LOADOUT	3402 COAL MOUNTAIN ROAD	24			55
L00000916	POCAHONTAS COAL COMPANY LLC	AFFINITY PREP. PLANT	AFFINITY ROAD MIDWAY, WV	25			41
L00000860	POCAHONTAS COAL COMPANY, LLC	EAST GULF PREP PLANT	6001 COAL CITY ROAD, RHODELL, WV				41

FY2023 WEST VIRGINIA DIRECTORY OF COAL HANDLING FACILITIES

TIPPLE ID	COMPANY	FACILITY	GENERAL LOCATION	EMP	INJ	FAT	CNTY
L00001022	POCAHONTAS PROCESSING, LLC	DELBARTON PREP PLANT	DELBARTON	8			30
L00000979	POWER MOUNTAIN CONTURA, LLC	POWER MOUNTAIN PROC	OFF ROUTE 39 NUMBER 4 JERRY FORK ROAD	30			34
L00000837	PRIME PROCESSING, INC.	ECKMAN (DANS BR) LO	ECKMAN	12			24
L00000838	PRIME PROCESSING, INC.	ROADFORK LOADOUT	NEAR GARY 14 MOUNTAIN	8			24
L00000975	PRIME PROCESSING, INC.	ECKMAN PLANT	ECKMAN, WV	33	4		24
L00000987	QUINWOOD COAL COMPANY, LLC	QUINWOOD PREP. PLANT	NEAR CARL, WV	5			34
L00000984	RAMACO RESOURCES, LLC	ELK CREEK PREP PLANT	3 MILES NORTHEAST OF VERNER	71			23
L00001025	RAMACO RESOURCES, LLC	BERWIND PREP. PLANT	NEAR BERWIND, WV	29			24
L00000871	RAVEN CREST CONTRACTING, LLC	BOONE NORTH PREP. PL	ASHFORD HILL ROAD ASHFORD WV	9			3
L00000952	REMINGTON, LLC	REMINGTON PREP PLANT	4.5 MILES WEST ON COAL FORK RD., FROM				20
L00000993	REPUBLIC ENERGY, LLC	PAX LOAD OUT	PAX, WV	8			10
L00001020	RESILIENT MINING, LLC	DEEPWATER PLANT P-2	KINCAID, WV	11	1		10
L00001029	RESILIENT MINING, LLC	GLENCO LOADOUT	PAGE	9			10
L00000863	RIVER POINT, LLC	RIVER POINT DOCK	MARMET, WV	5			20
L00000923	ROARING CREEK COAL CO., LLC	PREP. PLANT/LOADOUT	NEAR THE COMMUNITY OF ELLAMORE				49
L00000962	ROCKWELL MINING LLC	ROCK LICK PREP PLANT	WHARTON	52	2		3
L00000963	ROCKWELL MINING LLC	HARRIS PREP PLANT	WHARTON	5			3
L00000964	ROCKWELL MINING LLC	WELLS PREP PLANT	WHARTON	6			3
L00000978	ROCKWELL MINING LLC	COW CREEK COAL BLEND	COW CREEK ROAD OF POND FORK ROAD				3
L00001014	RUM CREEK COAL SALES INC	FEATS LOADOUT	HOLDEN	9			23
L00001027	SCREAMING EAGLE COAL, LLC	PEACH ORCHARD PLANT	2.5 MILES EAST OF BICKMORE WV ON CTY R	11			34
L00000992	SEWELL MOUNTAIN COAL CO., LLC	MEADOW PLANT	LOOKOUT, WV				10
L00000938	SOUTH FORK COAL COMPANY, LLC	CLEARCO PREP & LDOUT	2352 CLEARCO ROAD RUPERT, WV	9			3
L00001034	SOUTHERN MINERALS, INC.	BERWIND LOADOUT	RT.9 0.25 MILES NE OF BERWIND.	5			24
L00000841	SPARTAN MINING COMPANY, LLC	PLANT&RIVER LOADOUT	NEAR CANNELTON	34			20
L00000932	SPARTAN MINING COMPANY, LLC	PINEVILE PROCESSING	MARIANNA WV	46			55
L00000839	SUPERIOR PROCESSING, INC.	SUPERIOR PREP PLANT	SUPERIOR 1 MILE SOUTH OF WELCH ON US R	8			24
L00001031	TAISHAN COAL, LLC	LITTLE CREEK DOCK	APPROX. 1 MILE EAST (UPSTREAM) OF THE	4			20
L00000226	TERRY EAGLE COAL CO. L.L.C.	NO. 1 PREP PLANT	DRENNEN				34
L00001024	TIMBER RESOURCES, LLC	TIMBER RESOURCES	IAEGER, WV RT.52 GO TOP RT. 80 WV NEAR	5			24
L00000896	TUNNEL RIDGE, LLC	PREP. PLANT	SCHOOLHOUSE LANE	60	1		35
L00000687	VANTAGE MINING CO.	LOADOUT	CRUM				50
L00000849	WESTWOOD MINING, INC.	NO. 6 LOADOUT	NEAR GARY,WV NO.6 BOTTOM, ELBERT	2			24
L00000866	WOLF RUN MINING LLC	LEER SOUTH PREP PLNT	NORTH OF PHILIPPI, WV 26416	46			1
L00000954	WV COAL RECLAMATION CO., LLC	BTM CRK REPROCESSING	NEAR KEYSTONE , WV MCDOWELL COUNTY				24
L00000999	WWMV, LLC	VENTURA PREP PLANT	SLAUGHTER CREEK ROAD, CHELYAN, WV	4			20
L00000808	XMV, INC.	NO. 31 LOADOUT	BERWIND, WV				24
L00000811	XMV, INC.	NO. 8 LOADOUT	RT. 13/3 0.4 MILES SE OF ELBERT, WV				24

FY2023 WEST VIRGINIA DIRECTORY OF COAL HANDLING FACILITIES

TIPPLE ID COMPANY
L00000812 XMV, INC.

FACILITY GENERAL LOCATION
BLACK WOLF WASHER/LO NEAR SKYGUSTY/BERWIND

EMP INJ FAT CNTY
24

FY2023 DIRECTORY OF COAL HANDLING FACILITIES ADDRESSES

ACI TYGART VALLEY
LEER PREP PLANT
1200 TYGART DRIVE
GRAFTON WV 26354
L00000935

ACTIVE RESOURCES, INC.
MINGO NO. 1 PLANT
PO BOX 1838
GILBERT WV 25621
L00001021

ACTIVE RESOURCES, INC.
MINGO NO. 2 LOADOUT
PO BOX 1838
GILBERT WV 25621
L00001023

ALEX ENERGY, INC.
MARMET DOCK
P.O. BOX 457
WHITESVILLE WV 25209
L00000918

AMHERST INDUSTRIES, INC.
CHELYAN-RIVER DOCK
PORT AMHERST
CHARLESTON WV 25306
L00000402

AMHERST INDUSTRIES, INC.
PORT AMHERST LOADING
PORT AMHREST
CHARLESTON WV 25306
L00000605

APPALACHIAN RESOURCE WV, LLC
TUG FORK PREP PLANT
PO BOX 1169
PIKEVILLE KY 41502
L00001016

ARGUS ENERGY WV LLC
WAYNE COAL RIVER TER
81 ENTERPRISE DRIVE
DEBORD KY 41214
L00000821

ARGUS ENERGY WV LLC
KIAH CREEK PREP. PL.
81 ENTERPRISE DRIVE
DEBORD KY 41214
L00000822

ATLANTIC LEASECO LLC
COWEN LOADOUT
702 PROFESSION PK DR ST D
SUMMERSVILLE WV 26651
L00000909

BANDMILL COAL, LLC
RUM CREEK PREP PLANT
PO BOX 1098
HOLDEN WV 25625
L00000949

BAY STAR COAL CO., INC.
BIG CRK./CL.&LOADOUT
P.O. BOX 1084
BLUEFIELD VA 24605
L00000619

BEN'S CREEK OPERATIONS WV LLC
GLEN ALUM PLANT
13905 MACCORKLE AVE SE
CHARLESTON WV 25315
L00000988

BIRCH RIVER RESOURCES, LLC
BIRCH RIVER PREP PL1
P.O. BOX 547
SUTTON WV 26601
L00001032

BLUE CREEK MINING LLC
BLUE CREEK PREP
110 CATENARY COAL CO. RD
CHARLESTON WV 25306
L00000967

BLUESTONE OIL CORPORATION
RANGER FUEL PREP PLT
302 SOUTH JEFFERSON
ROANOKE VA 24011
L00001011

BROOKS RUN MINING COMPANY, LLC
NO. 1 PREP. PLANT
2691 LITTLE BIRCH ROAD
SUTTON WV 26601
L00000827

C C COAL COMPANY
EAST BANK DOCK
1500 NORTH BIG RUN ROAD
ASHLAND KY 41102
L00000761

CARETTA MINERALS, LLC
CARETTA PREP. PLANT
119 APPALACHIAN DRIVE
BECKLEY WV 25801
L00000947

CARTER ROAG COAL COMPANY
STAR BRIDGE PLANT
14272 ADOLPH RD
MILL CREEK WV 26280
L00000840

CEREDO SYNFUEL LLC
CEREDO SYNFUEL PLANT
1550 C STREET & RT. 60
CEREDO WV 25507
L00000768

CLINE & SON STONE & GRAVEL
F7 PREP PLANT
PO BOX 374
GILBERT WV 25621
L00001010

COAL MAC, LLC
MILLER CREEK P.PLANT
PO BOX 1050
HOLDEN WV 25625
L000001017

COAL-MAC LLC
RAGLAND LOADOUT
P. O. BOX 1050
HOLDEN WV 25625
L00000813

COAL-MAC LLC
NO. 22 PREP. PLANT
P. O. BOX 1050
HOLDEN WV 25625
L00000820

COAL-MAC, LLC
SNAP CREEK LOADOUT
PO BOX 1050
HOLDEN WV 25625
L00001026

COALBURG CORP.
COALBURG DOCK
P.O. BOX 430
CABIN CREEK WV 25035
L00000693

CONSOL MINING COMPANY, LLC
ITMANN NO. 5 PLANT
275 TECHNOLOGY DR.STE.101
CANONSBURG PA 15317
L00001028

FY2023 DIRECTORY OF COAL HANDLING FACILITIES ADDRESSES

CYRUS RIVER TERMINAL LLC
 CYRUS RIVER TERMINAL
 PO BOX 464
 KENOVA WV 25330
 L00001005

DOCKS CREEK, LLC
 DOCKS CREEK, LLC
 P O BOX 250
 CEREDO WV 25507
 L00000914

EDWIGHT PROCESSING, LLC
 GOALS PREP PLANT
 P.O. BOX 305
 CADIZ OH 43907
 L00001033

ELK RUN COAL CO., LLC
 HOMER III PROCESSING
 PO BOX 189
 PEYTONA WV 25529
 L00000796

ELK RUN COAL CO., LLC.
 CHESS COAL PROC. PL.
 PO BOX 497
 SYLVESTER WV 25193
 L00000083

ELK RUN COAL CO., LLC.
 BLUE PENNANT TRANSFE
 P.O. BOX 497
 SYLVESTER WV 25193
 L00000630

ENDURANCE MINING COMPANY
 WEST CAZY LOADOUT
 782 ROBINSON CREEK RD.
 MADISON WV 25130
 L00000793

GREENBRIER MINERALS, LLC
 MNTEER POCAHONTAS 1
 4425 ANJEAN ROAD
 RUPERT WV 25984
 L00000945

GREENBRIER MINERALS, LLC
 MTNEER NO 1 PREP
 4425 ANJEAN ROAD
 RUPERT WV 25984
 L00000946

GREENBRIER MINERALS, LLC
 ELKCLICK LOADOUT
 PO BOX 446
 MAN WV 25635
 L00000957

GREENBRIER MINERALS, LLC
 SAUNDERS PREP PLANT
 P O BOX 446
 MAN WV 25635
 L00000958

GUYANDOTTE MINING LLC
 FANCO PLANT/ LOADOUT
 250 W. MAIN ST. STE 2000
 LEXINGTON KY 40507
 L00000965

HERNDON PROCESSING CO., LLC
 KEYSTONE NO. 2 PLANT
 208 BUSINESS STREET
 BECKLEY WV 25801
 L00000814

ICG BECKLEY, LLC
 BECKLEY POCAHONTAS
 P. O. BOX 49
 ECCLES WV 25836
 L00000901

JUSTICE LOW SEAM MINING, INC.
 JC"JIM"JUSTICE II PP
 302 SOUTH JEFFERSON
 ROANOKE VA 24011
 L00000960

KANAWHA EAGLE MINING, LLC
 SOUTH HOLLOW PLANT
 P.O. BOX 189
 COMFORT WV 25009
 L00000966

KANAWHA RIVER TERMINALS, LLC
 QUINCY DOCK
 PO BOX 308
 CEREDO WV 25507
 L00000899

KANAWHA RIVER TERMINALS, LLC
 CEREDO DOCK
 PO BOX 308
 CEREDO WV 25507
 L00000906

KEPLER PROCESSING CO., LLC
 KEPLER NO.1 PREP PLT
 208 BUSINESS STREET
 BECKLEY WV 25801
 L00000815

KEYSTONE SERVICE IND., INC.
 KEYSTONE PREP PLANT
 302 SOUTH JEFFERSON
 ROANOKE VA 24011
 L00000374

KINGSTON PROCESSING, INC.
 KINGSTON PLANT
 P.O. BOX 69
 PAX WV 25904
 L00000727

LEXINGTON COAL COMPANY, LLC
 STIRRAT PREP PLANT
 PO BOX 299
 SIDNEY KY 41564
 L000001001

LEXINGTON COAL COMPANY, LLC
 ROCKSPRING PLANT
 PO BOX 299
 SIDNEY KY 41564
 L00000989

LEXINGTON COAL COMPANY, LLC
 BLACK BEAR PREP PLNT
 PO BOX 299
 SIDNEY KY 41564
 L00000990

FY2023 DIRECTORY OF COAL HANDLING FACILITIES ADDRESSES

LEXINGTON COAL COMPANY, LLC
CHESTERFIELD PREP PL
PO BOX 299
SIDNEY KY 41564
L00000994

LEXINGTON COAL COMPANY, LLC
LIBERTY PROCESSING
PO BOX 299
SIDNEY KY 41564
L00000996

LEXINGTON COAL COMPANY, LLC
SPOUSE CREEK PREP
PO BOX 299
SIDNEY KY 41564
L00000997

LEXINGTON COAL COMPANY, LLC
TALON LOADOUT
PO BOX 299
SIDNEY KY 41564
L00000998

LEXINGTON COAL COMPANY, LLC
FORK CREEK PREP PLAN
PO BOX 299
SIDNEY KY 41564
L00001003

LEXINGTON COAL COMPANY, LLC
SPRUCE LAUREL PREP
PO BOX 299
SIDNEY KY 41564
L00001004

LEXINGTON COAL COMPANY, LLC
NO. 1. PREP PLANT
P.O. BOX 299
SIDNEY KY 41564
L00001006

LITWAR PROCESSING CO., LLC
LITWAR PREP. PLANT
208 BUSINESS STREET
BECKLEY WV 25801
L00000817

MARFORK COAL COMPANY, LLC
MARFORK PROCESSING
P.O. BOX 457
WHITESVILLE WV 25209
L00000646

MARION DOCKS, INC.
MARION DOCKS
200 CHAPEL BROOK DR.
BRIDGEPORT WV 26330
L00000393

MARSHALL COUNTY COAL RESOURC
RIVER LOADOUT
46226 NATIONAL RD
ST. CLAIRSVILLE OH 43950
L00001015

METTIKI COAL WV, LLC
MOUNTAIN VIEW
293 TABLE ROCK RD.
OAKLAND MD 21550
L00000873

MINGO LOGAN COAL, LLC
CARDINAL PREP. PLANT
PO BOX E
SHARPLES WV 25183
L00000846

NUFAC MINING COMPANY, INC.
K-2 PREP PLANT
302 SOUTH JEFFERSON
ROANOKE VA 24011
L000000919

ONYX ENERGY, LLC
OLAN PROCESSING PLAN
150 COURT HOUSE RD. STE302
PRINCETON WV 24740
L00001018

ONYX ENERGY, LLC
SWITCHBACK LOADOUT
150 COURTHOUSE RD
PRINCETON WV 24740
L00001035

ORCHARD COAL CO., INC.
CRAB ORCHARD TIPPLE
P.O. BOX 2178
BEAVER WV 25813
L00000790

PANTHER CREEK MINING LLC
WET BRANCH PLANT
P.O. BOX 99
DAWES WV 25054
L00000968

PANTHER CREEK MINING, LLC
TOMS FORK PLANT/LDOT
100 TOMS FORK ROAD
ESKDALE WV 25075
L00000969

PANTHER CREEK MINING, LLC
MAPLE EAGLE PREP
1345 ELK RIDGE ROAD
POWELLTON WV 25161
L00001013

PERFORMANCE COAL COMPANY LLC
UBBM LOADOUT
P.O. BOX 457
WHITESVILLE WV 25209
L00000682

PERFORMANCE INDUSTRIES INC.
COAL MT. LOADOUT
200-A BUSINESS STREET
BECKLEY WV 25801
L00001012

POCAHONTAS COAL COMPANY LLC
AFFINITY PREP. PLANT
PO BOX 267
MIDWAY WV 25878
L00000916

POCAHONTAS COAL COMPANY, LLC
EAST GULF PREP PLANT
109 APPALACHIAN DRIVE
BECKLEY WV 25801
L00000860

FY2023 DIRECTORY OF COAL HANDLING FACILITIES ADDRESSES

POCAHONTAS PROCESSING, LLC
 DELBARTON PREP PLANT
 799 HWY 3459
 HARLAN KY 40831
 L00001022

POWER MOUNTAIN CONTURA, LLC
 POWER MOUNTAIN PROC
 P.O. BOX 707
 SUMMERSVILLE WV 26651
 L00000979

PRIME PROCESSING, INC.
 ECKMAN (DANS BR) LO
 640 CLOVER DEW DAIRY RD
 PRINCETON WV 24739
 L00000837

PRIME PROCESSING, INC.
 ROADFORK LOADOUT
 640 CLOVERDEW DAIRY RD.
 PRINCETON WV 24740
 L00000838

PRIME PROCESSING, INC.
 ECKMAN PLANT
 640 CLOVER DEW DAIRY RD
 PRINCETON WV 24740
 L00000975

QUINWOOD COAL COMPANY, LLC
 QUINWOOD PREP. PLANT
 5363 LEIVASY RD
 LEIVASY WV 26676
 L00000987

RAMACO RESOURCES, LLC
 ELK CREEK PREP PLANT
 P O BOX 219
 VERNER WV 25650
 L00000984

RAMACO RESOURCES, LLC
 BERWIND PREP. PLANT
 PO BOX 219
 VERNER WV 25650
 L00001025

RAVEN CREST CONTRACTING, LLC
 BOONE NORTH PREP. PL
 1295 ASHFORD HILL ROAD
 ASHFORD WV 25009
 L00000871

REMINGTON, LLC
 REMINGTON PREP PLANT
 500 LEE STREET E. STE.900
 CHARLESTON WV 26601
 L00000952

REPUBLIC ENERGY, LLC
 PAX LOAD OUT
 P.O. BOX 69
 PAX WV 25904
 L00000993

RESILIENT MINING, LLC
 DEEPWATER PLANT P-2
 799 HWY 3459
 HARLAN KY 40831
 L00001020

RESILIENT MINING, LLC
 GLENCO LOADOUT
 799 HWY 3459
 HARLAN KY 40831
 L00001029

RIVER POINT, LLC
 RIVER POINT DOCK
 P.O. BOX E
 MARMET WV 25365
 L00000863

ROARING CREEK COAL CO., LLC
 PREP. PLANT/LOADOUT
 14272 ADOLPH RD
 MILL CREEK WV 26280
 L00000923

ROCKWELL MINING LLC
 ROCK LICK PREP PLANT
 P.O. BOX 57
 WHARTON WV 25208
 L00000962

ROCKWELL MINING LLC
 HARRIS PREP PLANT
 P.O. BOX 57
 WHARTON WV 25208
 L00000963

ROCKWELL MINING LLC
 WELLS PREP PLANT
 P.O. BOX 57
 WHARTON WV 25214
 L00000964

ROCKWELL MINING LLC
 COW CREEK COAL BLEND
 250 WEST MAIN ST STE 2000
 LEXINGTON KY 40507
 L00000978

RUM CREEK COAL SALES INC
 FEATS LOADOUT
 PO BOX 1098
 HOLDEN WV 25625
 L00001014

SCREAMING EAGLE COAL, LLC
 PEACH ORCHARD PLANT
 P.O. BOX 1050
 HOLDEN WV 25625
 L00001027

SEWELL MOUNTAIN COAL CO., LLC
 MEADOW PLANT
 3069 MILLER RIDGE ROAD
 HICO WV 25854
 L00000992

SOUTH FORK COAL COMPANY, LLC
 CLEARCO PREP & LDOUT
 1295 ASHFORD HILL ROAD
 ASHFORD WV 25009
 L00000938

SOUTHERN MINERALS, INC.
 BERWIND LOADOUT
 356 SOUTH COLLEGE AVENUE
 BLUEFIELD VA 24605
 L00001034

FY2023 DIRECTORY OF COAL HANDLING FACILITIES ADDRESSES

SPARTAN MINING COMPANY, LLC
 PLANT&RIVER LOADOUT
 PO BOX 150
 CANNELTON WV 25036
 L00000841

SPARTAN MINING COMPANY, LLC
 PINEVILE PROCESSING
 P.O. BOX 530
 PINEVILLE WV 24874
 L00000932

SUPERIOR PROCESSING, INC.
 SUPERIOR PREP PLANT
 P.O. BOX 770
 BLUEFIELD WV 24701
 L00000839

TAISHAN COAL, LLC
 LITTLE CREEK DOCK
 P.O. BOX 81
 GARY WV 24836
 L00001031

TERRY EAGLE COAL CO. L.L.C.
 NO. 1 PREP PLANT
 PO BOX 180
 BICKMORE WV 25019
 L00000226

TIMBER RESOURCES, LLC
 TIMBER RESOURCES
 2810 YONKERS RD. 2B
 RELEIGH NC 27604
 L00001024

TUNNEL RIDGE, LLC
 PREP. PLANT
 184 SCHOOLHOUSE LN
 VALLEY GROVE WV 26060
 L00000896

VANTAGE MINING CO.
 LOADOUT
 P.O. BOX 299
 SIDNEY KY 41564
 L00000687

WESTWOOD MINING, INC.
 NO. 6 LOADOUT
 P.O. BOX 1084
 BLUEFIELD VA 24605
 L00000849

WOLF RUN MINING LLC
 LEER SOUTH PREP PLNT
 21550 BARBOUR COUNTY HWY
 PHILIPPI WV 26416
 L00000866

WV COAL RECLAMATION CO., LLC
 BTM CRK REPROCESSING
 60 W. ERIE ST. UNIT 801
 CHICAGO IL 60654
 L00000954

WWMV, LLC
 VENTURA PREP PLANT
 315 70TH STREET, SE
 CHARLESTON WV 25304
 L00000999

XMV, INC.
 NO. 31 LOADOUT
 640 CLOVER DEW DAIRY RD
 PRINCETON WV 24740
 L00000808

XMV, INC.
 NO. 8 LOADOUT
 640 CLOVER DEW DAIRY RD.
 PRINCETON WV 24701
 L00000811

XMV, INC.
 BLACK WOLF WASHER/LO
 640 CLOVER DEW DAIRY RD.
 PRINCETON WV 24740
 L00000812

FY2023 WEST VIRGINIA DIRECTORY OF INDEPENDENT CONTRACTORS

COMPANY	PERMIT	EMP	HOURS	FAT	INJ
18 KARAT, INC.	C00004675	11	2,499		
2 HORIZON TRUCKING, LLC	C00009686	1	26		
20 MILE TRANSPORT, LLC	C00008906	1	85		
24 HR RELIABLE TRK & TRLR REP	C00009476	2	208		
3-D EXCAVATING, LLC	C00009651	3	543		
4 B SERVICES, INC.	C00009765	7	60		
4-WAY TRUCKING, INC.	C00000473				
6 GUNS, LLC	C00009442				
A CRANE RENTAL, LLC	C00009747	3	20		
A-POSITIVE ELECTRIC CO., INC.	C00005657				
A. & A. ENERGY, INC.	C00003680	15	29,076		1
A. & M. HEAVY EQUIPMENT REPAIR	C00009028				
A. & P. TRUCKING	C00007078	2	78		
A. & S. SANITATION, INC.	C00008606	1	462		
A. & T. TRUCKING	C00004747	2	205		
A. & W. PAINTING, LLC	C00005899				
A. & Z. REPAIR, INC.	C00005991	1	5,666		
A. C. M., INC.	C00003598				
A. H. & T. TRUCKING CO.	C00006481	7	19,140		
A. J. BURK, LLC	C00009405	3	52		
A. J. TRUCKING, LLC	C00004143				
A. J. TRUCKING, LLC	C00008501				
A. J. VATER & CO., INC.	C00005814				
A. J.'s AUTO GLASS	C00004526	2	782		
A. REED EXCAVATING, LLC	C00008909	5	7,369		
AAA MINE SERVICE, INC.	C00005864	28	4,256		
AAA PAVING & SEALING, INC.	C00009544	8	384		
AAA SEPTIC TANK SERVICE, INC	C00008964	7	3,824		
ABB INC.	C00009218				
ABC CONTRACTING INC	C00009267				
ACCULAB, INC.	C00002980	42	6,944		
ACCURATE SURVEYING, INC.	C00005121				
ACE INTERNATIONAL WELDING	C00004327				
ACE TRUCKING, INC.	C00001280	35	59,333		
ACME MACHINE & WELDING CO LLC	C00006602				
ACORD SURVEYING INC	C00009192				
ADAMS HEATING & COOLING	C00003459				
ADVANCED MASONRY INC	C00009248	8			
ADVANTAGE CLEANING SERVICES	C00006790				
ADVANTAGE TECHNOLOGY, LLC	C00008750				
AESOP TRUCKING, INC.	C00000365	4	89		
AGAPITO ASSOCIATES, INC.	C00008737				
AIR PLACEMENT CEMENT CO.	C00002066	6	1,087		
AIRGAS MID AMERICA, INC.	C00005634	1	6		
AIRTECH, LLC	C00008985	5	1,059		
ALCO FENCE CO. OF CENTRAL WV	C00000766				
ALEX E. PARIS CONTR. CO., INC.	C00009424				
ALFRED RICE COMPANY, INC.	C00003400				
ALI CO.	C00005323	4	2,060		

FY2023 WEST VIRGINIA DIRECTORY OF INDEPENDENT CONTRACTORS

COMPANY	PERMIT	EMP	HOURS	FAT	INJ
ALL CRANE & EQUIP RENTAL CORP	C00001710	54	2,893		
ALL STAR CONTRACTING, LLC	C00008635	2	336		
ALLEGHANY INVESTMENTS, LLC	C00006597				
ALLEGHENY BELTING CORP.	C00002022	5	2,445		
ALLEGHENY SURVEYS	C00006317	17	3,591		
ALLEN REFRACTORIES COMPANY	C00008871	Q			
ALLEY TRUCKING, LLC	C00005726				
ALLIANCE CONSULTING, INC.	C00006697	22	11,466		
ALLIED WASTE SVCS OF NA, LLC	C00008818	2	195		
ALLIEDBARTON SECURITY SVCS LLC	C00008810				
ALMEGA COMPANY, INC.	C00000511				
ALPHA ENGINEERING SERV, INC	C00001669	2	27		
ALTAY MINING AND MINERALS LLC	C00009044				
AMALGAMATED LOGISTICS INC	C0000907	2	2,085		
AMERAUS TRACTOR COMPANY	C00008921	2	12		
AMERICAN ASSOCIATES, LLC	C00008717	5	3,631		
AMERICAN ELECTRIC EQUIP., INC.	C00002891	1	34		
AMERICAN HYDRAULICS CO.	C00001324	2	106		
AMERICAN MINE POWER, INC	C00009257	1	30		
AMERICAN MINE RESEARCH, INC.	C00003394				
AMERICAN TIRE, INC.	C00004398	2	200		
AMHERST MADISON, INC.	C00006833				
ANALABS, INC.	C00000290	4	1,326		
ANDERSON EQUIPMENT CO.	C00000953	21	29,697		
ANDERSON EXCAVATING, LLC	C00005399	48	82,199		
ANDY & ABBY LEASING	C00003679	8	8,055		
ANTHONY T. ARNOLD	C00009466	Q			
ANTHONY WADE TRUCKING	C00008826	1	7		
APEX COMPANIES, LLC	C00009764	1	300		
APPALACHIA EXPLOSIVES, LLC	C00009741	4	159		
APPALACHIAN CONSTRUCTION, INC.	C00002096				
APPALACHIAN LABORATORIES, INC.	C00000286	3	5,544		
APPALACHIAN POWER CO.	C00004488				
APPALACHIAN RAILCAR SERV. INC.	C00004975				
APPALACHIAN SECURITY, INC	C00007716	70	121,177		
APPALACHIAN STREAM RESTORATION	C00007446				
APPALACHIAN TECHNICAL SERV INC	C00005175				
APPALACHIAN TIRE PRODUCTS, INC	C00001263	16	1,433		
APPALACHIAN WELL SURVEYS, INC.	C00008562	4	354		
AQUATIC RESOURCES MGMT LLC	C00009191	19	16,366		
ARACOMA COAL CO., INC.	C00006665	3	6,805		
ARCH MASONRY, INC.	C00009352				
ARCHIE BASSHAM TRUCKING, INC.	C00009134				
ARM CAMCO, LLC	C00009473	14	610		
ARM SECURITY SERVICES CO LLC	C00010001	49	106,032		
ARM SERVICES LLC	C00009233	3	1,934		
ARMOR ELECTRIC, LLC	C00009762	1			
ARTICULATED SERVICES, INC.	C00005238	1	679		
ASGCO MANUFACTURING, INC.	C00006807	134	2,882		

FY2023 WEST VIRGINIA DIRECTORY OF INDEPENDENT CONTRACTORS

COMPANY	PERMIT	EMP	HOURS	FAT	INJ
ASHLEE TRANSPORTATION INC	C00007971	1	661		
ASPEN BUILDERS, INC	C00009016				
ASSOCIATED TRANSPORT, INC.	C00009784				
ASTECH CORP.	C00002871				
ATHA TRUCKING	C00000037				
ATLAS SERVICES CORP.	C00000820				
AUSTIN POWDER CO.	C00000374	93	33,609		1
AUSTIN SALES, LLC	C00000556	3	711		
AVALOTIS CORP.	C00008084				
AYERS CONSTRUCTION CO.	C00005536				
B & D TRUCKING	C00006929	1	147		
B & M CONSTRUCTION INC	C00009262	6	2,566		
B AND S TRANSPORT LLC	C00009128				
B&B HAULING, LLC	C00009791				
B&K TRUCKING LLC	C00009237				
B. & B. MINE SAFETY	C00005540				
B. & E. BUILDING INC.	C00007522				
B. & J. TRUCKING	C00000216	28	15,700		
B. & L. EXCAVATING CO., INC.	C00001367				
B. B. R. DRILLING CO., INC.	C00004874				
B. R. C. TRUCKING, LLC	C00006649	12	1,061		
B. T. C. TRUCKING, INC.	C00005368				
B. W. C. TRUCKING CO., INC.	C00005440	91	1,085		
BAAM CONTRACTING, LLC	C00009672	1			
BACKWOODS ENTERPRISES, INC.	C00008954				
BAILEY ENG. & LAND SURVY, INC.	C00008725				
BAILEY'S CONTRACTING, LLC	c00009691	2	1,374		
BAILEYS WELDING AND MECHANICAL	C00009636	2	2,619		
BAIR, GOODIE & ASSOCIATES, INC	C00005513				
BAISDEN TRUCKING	C00009111	1	227		
BAKER TRUCK EQUIPMENT CO.	C00003438	1	277		
BALL COAL COMPANY, INC.	C00009603	2	556		
BAM TRUCKING, LLC	C00008814	39	70,288		
BARKER'S JUNK CO., INC.	C00003365	4	73		
BARRETT CONSTRUCTION, INC.	C00008747				
BART MCCAULEY TRUCKING	C00009589	1			
BATES SECURITY, LLC	C00009245	3	130		
BATTLE CREEK, INC	C00009500				
BAUMGARDNER ENTERPRISES, INC.	C00006662				
BAYS TRANSPORT, LLC	C00008609				
BAYSTAR COAL CO., INC	C00008775	4	8,790		
BBU SERVICES OF WV, LLC	C00005868				
BEAR CONTRACTING, LLC	C00005620		587		
BEAR'S SEPTIC SYS & SERV, LLC	C00008586	1	252		
BEATLE JUICE TRUCKING	C00008858	2	2,710		
BECKER/WHOLESALE MINE SUP, LLC	C00006751	1	108		
BECKLEY CRANE & CONSTR., INC.	C00005486	12	11,826		
BECKLEY DRILLING & BLASTING	C00004421	15	4,235		
BEDFORD WELL DRILLNG & PUMP CO	C00005094				

FY2023 WEST VIRGINIA DIRECTORY OF INDEPENDENT CONTRACTORS

COMPANY	PERMIT	EMP	HOURS	FAT	INJ
BEITZEL CORP.	C00000136	41	10,270		
BELCHER SERVICES	C00009121	1	3,077		
BELL FARMS RECLAMATION SERVICE	C00001016	8	5,775		
BELL TRUCKING	C00007235	24	30,917		
BELLAIRE HARBOR SERVICE, LLC	C00009050				
BELMONT AGGREGATES, INC.	C00005314	5	432		
BELT SOLUTIONS, INC	C00008361				
BELT TECH, INC.	C00007231	47	48,931		
BENCHMARK ENTERPRISES, LLC	C00007275				
BENNOG, INC	C00008868	2	1,542		
BERYL COAL COMPANY	C00005584				
BEST ONE TIRE	C00005994	4	4,445		
BFS PETROLEUM PRODUCTS, INC.	C00009656	4	391		
BIG DIAMOND TRUCKING INC.	C00005376				
BIG DOG REPAIR & TECH SRVS INC	C00009329				
BIG FRANK'S ROLL&TOW&SCRAP MTL	C00005877	1	94		
BIG IRON REPAIR, LLC	C00009541				
BIG SANDY CONSTRUCTION, INC.	C00006497				
BIG SANDY TWO-WAY COMM., INC.	C00006581	2	57		
BIG VALLEY SEEDING, INC.	C00005828	6	1,876		
BIG WRENCH EQUIPMENT REPAIR	C00009782	2	683		
BILL MILLER EQUIP SALES, INC	C00005129	2	120		
BILL WISE EXCAVATING	C00004682				
BILLY BENDER	C00009679	5			
BILLY R. SPONAUGLE TRUCKING	C00004483	1	337		
BINGAMON CORPORATION	C00005335				
BIOLOGICAL MONITORING, INC.	C00009436				
BIRD DOG TRUCKING, LLC	C00009663	1	161		
BIT CONSTRUCTION, LLC	C00006826	29	55,119		
BKF EQUIPMENT, INC.	C00008733				
BLACK DIAMOND TRANSPORT	C00009082	4	1,981		
BLACK LABEL TRUCKING, LLC	C00008976	9	75,169		
BLACK THUNDER, INC.	C00007064				
BLACKBURN TRANSPORT	C00009067				
BLUE BEAR CONTRACTING SERVICES	C00009637	1	766		
BLUE GOLD MINE SERVICES LLC	C00009199	393	398,705		1
BLUE LINE MINE SERVICE, INC.	C00009375	17	6,743		
BLUE LINE STRM RESTORATION LLC	C00005751				
BLUE RIDGE DIESEL INJECTION	C00006549				
BLUE RIDGE ENVIRONMENTAL LLC	C00009147	3	16,098		
BMC MECHANICS, INC.	C00009457	1	2,904		
BMS NATURAL RESOURCES INC	C00006893	11	13,213		
BNB HEATING & COOLING & ELECTR	C00006687	11	596		
BO-RU, LLC	C00009508	6	4,802		
BOART LONGYEAR CO.	C00001361				
BOCOOK ENGINEERING, INC.	C00005849	12	1,811		
BODYGARD, LLC	C00005548				
BOGGS MUNICIPAL SERVICE, INC.	C00006824				
BOWEN ENGINEERING CORPORATION	C00009231				

FY2023 WEST VIRGINIA DIRECTORY OF INDEPENDENT CONTRACTORS

COMPANY	PERMIT	EMP HOURS	FAT	INJ
BOWSER-MORNER, INC.	C00004055			
BOYD COMPANY	C00009495	102	74,546	
BRAD MARTIN	C00009174	1	376	
BRAKE SUPPLY CO., INC.	C00006675	1	490	
BRANDEIS MACHINERY CO.	C00002138	7	3,867	
BRECHBUHLER SCALES	C00001385	13	1,924	
BROOKVILLE SERVICES, LLC	C00006691	2	153	
BUCHANAN PUMP SERV & SUPPLY CO	C00003194	8	3,789	
BUCKEYE CONCRETE PUMPING, LLC	C00009756	2	72	
BUDD'S SCALE, INC.	C00001188	8	126	
BUFFALO TRANSPORT, INC.	C00009149	6	7,217	
BULLDOG EXCAVATING, LLC	C00005444	17	9,103	
BUNDY AUGER MINING, INC.	C00003072	4	5,291	
BUNNER & SON'S CONTRACTING	C00001244	40	16,456	
BURNS DRILLING & EXCAVATING	C00003588	3	17	
BURNS INDUSTRIAL EQUIPMENT	C00009517	2	131	
BYCO ENTERPRISES, INC.	C00009721	1	2	
C & J TRANSPORT LLC	C00008994	3	859	
C & M GIANT TIRE, LLC	C00005356	5	7,629	
C & R TRUCKING INC	C00007968			
C AND S MECH AND WELD SERVICE	C00010003			
C&S MATNEY TRANSPORT, INC.	C00009735	1	4	
C. & C. LEASING & EXCAVATING	C00005339	8	9,386	
C. & C. LINE CO., INC.	C00001672	5	7,148	
C. & L. TRANSPORT	C00008977			
C. & L. WELDING, LLC	C00005893			
C. & M. WASTE WATER SERV., LLC	C00006854	2	582	
C. & P. TRUCKING, INC.	C00008857	1	51	
C. & T. ENTERPRISES, LLC	C00005851	5	9,540	
C. A. & F. TRANSPORT, INC.	C00003704			
C. B. E. C., INC.	C00004360			
C. B. MINING, INC.	C00008702	4	561	
C. B. TRUCKING, INC.	C00005103	9	504	
C. M. C. ENTERPRISE, INC.	C00000763			
C. R. B. TRUCKING, INC.	C00005738			
C. R. RAILROAD CONSTR. CO.	C00004797			
C. T. L. ENGINRNG OF WV, INC.	C00005622	5	84,528	
C. WILLIAM HETZER, INC	C00009048	Q 1:	13,353	
C.J.'S WELL SERVICE, INC.	C00005713	13	15,742	
C.W. & S. TRANSPORT	C00009062			
CAIDLAKE TRANSPORT, INC	C00008987	4	549	
CALDWELL TANKS, INC.	C00005125			
CALLI TRUCKING	C00005736	1	99	
CALVIN CONTRACTORS, INC.	C00005148	1	300	
CANADIAN RIGHT OF WAY CLEARING	C00007431	4	6,560	
CANEY CREEK CONTRACTING, INC.	C00002152	41	34,283	
CAPITAL DOORS, INC.	C00002709	3	48	
CAPRICORN, INC.	C00006987			
CARL BELT, INC.	C00004917			

FY2023 WEST VIRGINIA DIRECTORY OF INDEPENDENT CONTRACTORS

COMPANY	PERMIT	EMP	HOURS	FAT	INJ
CARL LEE TRUCKING, INC	C00000278	13	311		
CARLY LEASING	C00006583	2	1,756		
CARNEGIE STRATEGIC DESIGN ENGR	C00006695				
CARPENTER'S REPAIR, INC.	C00006562	5	2,235		
CARTER MACHINERY CO., INC.	C00001113	83	81,109		
CASCO USA	C00005992	1	6		
CAYNE TRUCKING LLC	C00009163	3	2,160		
CBC ENGINEERS & ASSOCIATES LTD	C00006937	1	726		
CCTV TECHNOLOGY	C00008653	1	12		
CECCO, INC.	C00005478	3	43		
CEDAR TRUCKING CO.	C00002406	20	5,791		
CENTRAL CONTRACTING, INC.	C00004215				
CENTRAL HAULING INCORP.	C00003014				
CENTRIFUGAL SERVICES, INC.	C00003372	1	8		
CHAD LUCAS	C00009774	1	200		
CHAFIN TRUCKING, INC	C00001575	2	254		
CHAFINS CLEAR CUTTING, INC.	C00003451				
CHAMPION MINE SUPPLY INC.	C00003735				
CHAN-CAN, LLC	C00009579	5	7,080		
CHARLES MOORE, INC.	C00009758		20		
CHASE N CASH	C00009513	1	197		
CHEMBIO SHELTER, INC.	C00006522	2	158		
CHEMSTREAM, INC.	C00006809	29	145		
CHEROKEE RESOURCES, INC.	C00005819				
CHILDER'S ENTERPRISES, INC.	C00005438	10	75		
CHILDRESS ENTERPRISE CORP.	C00009590	1	120		
CHIP BUZZO TRUCKING	C00005210	1	64		
CHISLER BROTHERS CONTR. LLC	C00000762	24	22,131		
CHISLER, INC.	C00002381	14	5,971		
CHRIS CHARLES TRKG., INC	C00008969				
CHRIS OUSLEY TRUCKING	C00006478				
CINTAR, INC.	C00005817				
CIVIL & ENVIRON. CONSULT., INC	C00005667				
CIVIL, LLC	C00009402	57	39,229		
CJ EXCAVATION, LLC	C00009620	12	2,924		
CLARK LABORATORIES, LLC	C00006653	4	10,025		
CLASSIC TRUCKING	C00005937	1	364		
CLAUDE V KEEN TRUCKING CO INC	C00009448	7	16,902		
CLAY TRUCKING, INC.	C00005350	130	137,880		
CLECO CORP.	C00000607	25	39,725		
CLEVELAND BROS. EQUIP. CO.	C00005784	11	10,091		
CLIMATECH, INC.	C00005897	1	92		
CLINE FAMILY TRUCKING, LLC	C00007031				
CLINE LUMBER	C00005986				
COAL FILLERS, INC.	C00004609	2	203		
COAL POWER COAL, INC.	C00005604	1			
COAL SOURCE, LLC	C00009009	3	5,110		
COAL-MAC, LLC	C00009613	68	234,476		1
COALFIELD SERVICES, INC.	C00001125	29	28,602		

FY2023 WEST VIRGINIA DIRECTORY OF INDEPENDENT CONTRACTORS

COMPANY	PERMIT	EMP	HOURS	FAT	INJ
COASTAL DRILLING EAST	C00005845	12	304		
COASTAL WELL SERVICE, LLC	C00009585	188	139,580		
COBRA TRANSPORT, INC.	C00005153				
CODAL TRUCKING, INC.	C00004207				
CODY ENERGY SERVICES, INC.	C00008624				
COGAR ENTERPRISES, LLC	C00009711	7	90		
COGAR MINE SUPPLY	C00005393	2			
COLEMAN TRANSPORT, INC.	C00008943	3	6		
COLEMAN TRUCKING	C00009190	1	2		
COLEMAN TRUCKING	C00009625	1	50		
COMPLETE FIRE PROTECTION, LLC	C00009409	2	66		
COMPLIANCE MONITORING LABS INC	C00004620	7	1,908		
COMPLIANCE STAFFING AGENCY LLC	C00008627	310	340,287		12
CONETEC INC.	C00005663	2	48		
CONN-WELD INDUSTRIES, LLC	C00009499	8	423		
CONSTRUCTION ON ALL LEVELS LLC	C00009234	38	25,323		
CONTI TESTING LABORATORIES INC	C00005234				
CONVEYING SOLUTIONS, LLC	C00006618				
CONVEYOR MANUFCTRNG & SUPPLY	C00005964	2	8		
COOK TIRE, INC.	C00001794				
COOK'S EXCAVATING	C00005193				
COOK'S MANUFACTURING	C00001408	114	4,431		
COOK'S SANITATION SERVICE, INC	C00002928	2	1,985		
CORE & MAIN LP	C00009080				
CORKY WELLS ELECTRIC, INC.	C0000190	1	1	30	
CORLEY TRUCKING, LLC	C00006517	8	17,364		
CORNERSTONE INTERIORS	C00009682	6	1,357		
COWIN & COMPANY, INC.	C00000188	107	18,980		
CRAMER SECURITY & INVSTGTNS LLC	C00005465	166	186,707		
CRANE 1 SERVICES, INC.	C00005823	14	1,991		
CRANE MAN, INC.	C00006709	2	374		
CRIDER'S CONSTRUCTION CO INC	C00009157	1			
CRISTE ENGINEERING SERVICES CO	C00003923	1	108		
CRISWELL TRUCKING, INC.	C00006746				
CROSIER'S SANITARY SERVICE INC	C00003182	5	7,723		
CROSS FIRE, INC.	C00000546	1	384		
CROSSLAND TRANSPORT, INC.	C00004676				
CROWN PRODUCTS & SERVICES, INC	C00008345	3	1,548		
CRUSADER INDUSTRIAL, LLC	C00009673	5	178		
CUDD PRESSURE CONTROL	C00008928				
CULTURAL RESOURCE ANALYST, INC	C00005653	2	64		
CUMBERLAND MINE SERVICE, INC.	C00006679				
CUMMINS CROSSPOINT, LLC	C00005804	3	452		
CURRY SUPPLY CO.	C00005977	1			
CUSTOMER'S GLASS & CARPET CO.	C00005097	2	212		
D & E SERVICES, LLC	C00009634	60	81,919		10
D & W CONTRACTORS, LLC	C00008729	27	1,626		
D&L ADMINISTRATIVE SER. LLC	C00009057	1	1,652		
D. & E. ELECTRICAL, INC.	C00001417	1	48		

FY2023 WEST VIRGINIA DIRECTORY OF INDEPENDENT CONTRACTORS

COMPANY	PERMIT	EMP	HOURS	FAT	INJ
D. & G. MACHINE CO., INC.	C00001871	6	676		
D. & K. TRANSPORT, LLC	C00008971				
D. & L. WELD, INC.	C00006614	6	2,273		
D. & M. PAINTING CORP.	C00007171				
D. & M. TRUCKING LLC	C00000617	2	2,740		
D. DEEL TRUCKING, INC.	C00006801				
D. G. TRUCKING & EQUIP. SALES	C00002186				
D. H. HOTSHOTS, LLC	C00009386				
D. R. PRICE ENGINEERING & LAND	C00004084	3	118		
DAKO ELECTRCIAL SERVICES, LLC	C00009650	1	112		
DAN'S MARINE SERVICE, INC.	C00005924	243	1,784		
DANIEL'S ELECTRIC	C00001121				
DANIEL'S TRUCKING, LLC	C00009504	2	3,931		
DANIELS PROCESSING COMPANY LLC	C00009132				
DANNY STACY TRUCKING	C00002855				
DANNY WEBB CONSTR. CO., INC.	C00008693	8	4,595		
DANNY WILLIAMS TRUCKING	C00009626				
DAVID L. RYDER CONTRACTING INC	C00005616				
DAVID LOONEY TRUCKING, INC.	C00009567	1	535		
DAVID STANLEY CONSULTANTS, LLC	C00004781				
DAVIS ELECTRIC CO., INC.	C00004292	2	148		
DAYBROOK DEVELOPMENT CO.	C00001126	1	1,141		
DeBARR TRUCKING CO., INC.	C00005984				
DEBRICH, LLC	C00006726	1	1,251		
DECOTA CONSULTING CO., INC.	C00005244	2	490		
DEDICATED LINE SERVICE INC.	c00009092	10	9,540		1
DEFIELD RANDALL MULLINS	C00009685	1	83		
DELAWARE ELEVATOR, INC.	C00008686				
DELTA ELECTRIC, INC.	C00005395	3	211		
DELTA RAILROAD CONSTR., INC.	C00009661	7	627		
DETON, INC.	C00008696				
DETTINBURN TRANSPORT	C00001883	3	531		
DEWAR, INC.	C00001605	18	23,678		
DGI - MENARD, INC	C00009055				
DIAMOND MINING ASSOCIATES, LLC	C00008048				
DIEFFENBAUCH & HRITZ, LLC	C00009420				
DIESEL DRILLING CORP	C00009255	2	336		
DIESEL PERFORMANCE, LLC	C00009417				
DIESEL-1 INC.	C00009321	1	10		
DIGGING & RIGGING, INC.	C00005878	68	1,457		
DIGGING IT DEEP EXCAVATING LLC	C00009793	1	33		
DIRT DESIGNS	C00008677	15	3,000		
DJ MAXX CONTRACTING, LLC	C00008981				
DMW TRUCKING	C00006939				
DODDRIDGE CONTROLS CO., INC.	C00009482	1	460		
DON VANHOOSE TRUCKING	C00004989				
DONALD B. RICE TIRE CO., INC.	C00009518	5	335		
DORIS J. TICHNELL	C00009372	Q 1			
DOSS ENGINEERING, INC.	C00006825	2	55		

FY2023 WEST VIRGINIA DIRECTORY OF INDEPENDENT CONTRACTORS

COMPANY	PERMIT	EMP	HOURS	FAT	INJ
DOSS ENTERPRISES	C00008767		64	73,051	
DOUBLE DEUCE, LLC	C00009599	Q	8	9,164	
DOUBLE S, LLC	C00006995				
DRILL MANAGEMENT, INC.	C00006601		6	11,964	
DT EQUIPMENT SERVICE, INC.	C00009343		3	169	
DTE REPAIR LLC	C00009282		2	1,528	
DUNCAN BROTHERS DRILLING, INC.	C00000868				
DUSTER TRUCKING CO.	C00005846		4	7,585	
DYNO NOBEL, INC.	C00005216		10	5,944	
E SOLUTIONS, LLC	C00008899		8	574	
E&A ENTERPRISE, LLC	C00009690				
E. & A. ENTERPRISES, INC.	C00008739				
E. & K. METALS & CRAFT, INC.	C00007611				
E. B. X.	C00006536				
EAGLE CARBON, INC.	C00005042		8	380	
EARTHTECH, INC	C00008359				
EASLEY & RIVERS, INC	C00009342				
EAST COAST UNDERGROUND	C00009483				
EAST CUMBERLAND, LLC	C00004150		3	72	
EASTERN ARROW CORP., INC.	C00005920				
EASTERN ASPHALT PRODUCTS LLC	C00009465	Q	7	7,395	
EASTERN ELECTRIC, LLC	C00005171				
EASTERN KY EQUIP SALES & SERV	C00008730				
EB AND H ELECTRICAL, LLC	C00009113		3	94	
ECKO, INC.	C00002624		3	143	
EICHELBERGERS, INC.	C00009103	Q			
EISENHART CRANE SERVICE, LLC	C00005933				
ELBY HARRISON TRUCKING, INC	C00008328		9	12,015	
ELDRIDGE STEAM CLEANING	C00003642		17	27,932	
ELECTRIC MACHINE & FABRICATION	C00009027		1	42	
ELECTRO-MECHANICAL CORP.	C00008505				
ELECTROTECH, INC.	C00000068		1	873	
ELITE COAL SERVICES, LLC	C00005250				
ELK RUN COAL CO. LLC	C00004297		7	18,073	
ELKINS METAL RECYCLING, LLC	C00005746		2	55	
ELLIOTT CONSULTING, LLC	C00009406				
EMORY ROTHENBUHLER & SONS, INC	C00006650				
EMS TRANSPORT, LLC	C00005629		1	160	
ENERSYS, INC.	C00005223		6	511	
ENGEL WELDING, INC.	C00006642				
ENGLAND'S EXCAVATING, LLC	C00006783		2	2,816	
ENVIROELECTRIC, LLC	C00009662		6	1,837	
ENVIRONMENT CNTRL. OHIO VALLEY	C00009604		8	11,500	
ENVIRONMENTAL MONITORING, INC.	C00003433		2	755	
ENVIROPROBE INTEGRATED SOLUTNS	C00008742		9	872	
ENVIROSCIENCE, INC.	C00006803				
ENVIROSERVE, J.V. LTD PRTRNSHP	C00008701		2	40	
ERB ELECTRIC CO.	C00005194		3	73	
ERIC'S TRUCKING CO., INC.	C00004674		1	40	

FY2023 WEST VIRGINIA DIRECTORY OF INDEPENDENT CONTRACTORS

COMPANY	PERMIT	EMP	HOURS	FAT	INJ
ERIKS NORTH AMERICA	C00007469				
ERVINS AUTO REPAR & TOWING INC	C00005974				
ESLICH WRECKING CO.	C00006660				
ESS/MICON	C00001243	2	1,697		
ESTEP TRUCKING, INC.	C00009428				
ESTEY ENTERPRISES & TRKG, LLC	C00005911				
EVIL TRANSPORT, LLC	C00009698	1	249		
EXODUS TRANSPORT LLC	C00009369	5	712		
F V KEEN TRUCKING, INC.	C00009431	3	6,152		
F.J. INDUSTRIAL, LLC	C00000015	Q 5	902		
FAB TRANSPORT, LLC	C00008900	4	9,075		
FAB-CON INDUSTRIES, INC.	C00008645	5			
FAB-TECH CORPORATION, INC	C00006092	4	3,920		
FAIRGRIEVE TRUCKING	C00003431				
FAITH TRUCKING INC	C00005150	3	162		
FALCO DRILLING CO., INC.	C00004056				
FARLEY DRILLING INC	C00009247	3	190		
FARNHAM & PFILE CONST., INC.	C00000127				
FARRIS TRUCKING, INC. (JOHN)	C00001948	2	1,217		
FENNER DUNLOP CONVEYOR SYS.	C00006476	14	4,152		
FERRELL EXCAVATING CO.	C00002295	3	742		
FERRELL TRANSPORT CO.	C00004668				
FILTER/CLONE SALES CO.	C00002412				
FIRE PROTECTION PRODUCTS, INC	C00008790	13	2,347		
FIRE SAFETY EQUIP. SUPPLY CO.	C00005542	2	227		
FIRE-X SALES & SERVICE CORP.	C00005506	3	202		
FLAMENT MASONRY, INC.	C00008703				
FLEXIBLE STEEL LACING COMPANY	C00005869	4			
FLINT CONSTRUCTION, CO., INC.	C00003089				
FLORIDA HANDLING SYSTEMS, INC.	C00009319	4	819		
FLSMIDTH, INC.	C00009540	6	955		
FLUID COMP SVCS	C00008853	22	2,698		
FLYING "JS" TRUCKING CO., LLC	C00009295	1	30		
FOAMCOAT ROOFING & COATING	C00003149				
FOOTHILLS CONTRACTING, LLC	C00006844				
FORCE DRILLING, LLC	C00005979				
FOREST CONSTRUCTION CO.	C00000994				
FORQUER CONTRACTING	C00000125	547	20,664		
FOXFIRE CONSULTANTS, INC.	C00003669	2	3,300		
FOXFIRE CORPORATION	C00006507				
FRANCIS ENTERPRISES, INC.	C00007000	2	29		
FRED R. BELCHER TRUCKING, INC.	C00009624	1	28		
FREDDIE VARNEY	C00009347				
FREESTATE BALTIMORE, LLC	c00008939	3	257		
FRICKE MANAGEMENT & CONTR.INC	C00008808				
FRITZ-RUMER-COOKE CO., INC.	C00008710	18	7,924		
FRONTIER RAILROAD SERV., LLC	C00008357				
FRONTIER-KEMPER CONSTRUCTORS	C00001260				
FUCHS LUBRICANTS	C00005317	9	268		

FY2023 WEST VIRGINIA DIRECTORY OF INDEPENDENT CONTRACTORS

COMPANY	PERMIT	EMP	HOURS	FAT	INJ
FUELS MINERALS INDUSTRIAL SVCS	C00009773	2	160		
G A P POLTN & ENVIR CNTL, INC.	C00002600	9	869		
G. & S. COAL COMPANY, INC.	C00005962				
G. E. C., INC.	C00003131	14	10,774		
G. M. S. MINE REPAIR & MAINTEN	C00001932	303	375,024		5
G.A. COVEY ENGINEERING, PLLC	C00008639	1	12		
GAI-TRONICS CORP.	C00005952	1	8		
GAMMA-METRICS	C00003639	2	599		
GANNETT FLEMING PROJECT	C00008603				
GARAGE DOOR OPERATORS, INC.	C00004152				
GARDNER PAINT SERVICES, INC.	C00002570				
GARY LONG TRUCKING CO., INC.	C00009400				
GAS FIELD SERVICES	C00006596				
GASCO DRILLING. INC.	C00007789				
GENESIS CONTRACTING	C00009699	6			
GENESIS RAIL SERVICES, INC	C00008636	14	4,279		
GeoCHEMICAL TESTING	C00003595				
GeoMECHANICS, INC.	C00006781	2	192		
GEOSCAN SEISMIC SERVICES, INC.	C00006526	1	132		
GERALD FIELDS TRUCKING CO. INC	C00003548	6	4,804		
GFL ENVIRONMENTAL SVCS. USA	c00009787				
GIBSONS' RECLAMATION	C00004264				
GIL'S CONTRACTING	C00001456	3	669		
GILLCO, INC.	C00009300	2	1,088		
GILLMAN SERVICES, INC	C00009002				
GILLMANN SERVICES, INC	C00006671	18	41,329		2
GIPSON'S TRUCKING INC	C00009320				
GL SERVICES	C00008623				
GLOBAL MINE SERVICE	C00004350				
GLOTFELTY ENTERPRISES, INC.	C00004192				
GOFF TRUCKING CO.	C00001021				
GOOD TIRE SERVICE, INC.	C00006672	2			
GOODHART SONS INC	C00009116	Q 11	2,360		
GOULD'S ELECT. MOTOR REPAIR	C00003501				
GRAY-EERING, LTD.	C00006753	1	8		
GRAYLOR ENTERPRISE, LLC	C00009531	4	11,076		
GRAYLOR ENTERPRISES, LLC	C00008873	4	11,076		
GREATSCAPES PROPERTY MGMT. GR.	C00009474	Q 5	1,220		
GREEN ACRES CONTRACTING CO INC	C00001416				
GREEN MOUNTAIN HYDROSEEDING	C00004173	2	720		
GREEN RIDGE RECLAMATION, LLC	C00008687	2	220		
GREENWAY SERVICES, INC.	C00006631				
GREG WILLIS TRUCKING, INC.	C00005810				
GREGORY BAISDEN	C00009306	1	276		
GROUND TECHNOLOGY, INC.	C00006849				
GULL CORPORATION	C00005825				
GUY M. TURNER, INC.	C00008598				
GUYAN HEAVY EQUIPMENT, INC.	C00004961				
GUYAN SERVICE CO.	C00000554	6	6,114		

FY2023 WEST VIRGINIA DIRECTORY OF INDEPENDENT CONTRACTORS

COMPANY	PERMIT	EMP	HOURS	FAT	INJ
H & E ELECTRIC, INC.	C00009198		13	12,238	
H & W CONSTRUCTION CO., INC.	C00009775	Q	4	94	
H&H EXCAV. & HAULING, LLC	C00009260				
H&K EQUIPMENT	C00009520		9	10,607	
H-T-L PERMA USA L.P.	C00007524		2	139	
H. & H. WELDING	C00002009		4	5,297	
H. B. MELLOTT ESTATE, INC.	C00005229		8	1,171	
H. E. NEUMANN CO.	C00008697		6	943	
H. G. CARTE ELECTRIC, INC.	C00005053		9	9,589	
H. JOHNSON TRUCKING, INC.	C00001314				
H. L. C. TRUCKING CO.	C00003740				
H. W. M. TRUCK LINES, INC.	C00005255		9	4,120	
HAINER'S AUTO GLASS	C00008918		2	55	
HALSTEAD JANITORIAL SERV. INC.	C00006506		4	7,064	
HAMILTON FENCE	C00004291		5	464	
HAMM EQUIPMENT, INC.	C00008671				
HAMON CORE DRILLING, INC.	C00004246		7	11,039	
HAMPSHIRE MACH & IND SERV, INC	C00009374	Q	1	83	
HANEY BROS. TRUCKING, CO, INC.	C00000024				
HANNAH & ASSOCIATES, INC.	C00005533				
HANOVER RESOURCES, LLC	C00005284				
HARD TIMEZ TRANSPORT, LLC	C00008863		1		
HARLESS, INC.	C00008721				
HARMAC, INC.	C00000146		7	2,189	
HARPER DIESEL & MACH SERV INC	C00009211				
HARRISON WESTERN CONST. CORP.	C00006685				
HARTMAN & HARTMAN, INC.	C00001269				
HARTMAN TRUCKING, LLC	C00004691		4	125	
HARTZLER TRUCKING, LLC	C00008528		3	758	
HATFIELD TRANSPORT, INC	C00008982		4	5,852	
HAWKEYE CONTRACTING CO., LLC	C00005343				
HAWKEYE EXPRESS INC	C00009296				
HENSLEY TRUCKING CO. OF	C00008893				
HERITAGE - CRYSTAL CLEAN, LLC	C00005764		1	37	
HERITAGE EQUIPMENT, INC.	C00005141				
HERITAGE TECHNICAL ASSOC, INC.	C00004176		8	5,182	
HERRINGTON TRUCKING	C00000081				
HG ENERGY, LLC	C00009197		2		
HGC EXCAVATION, INC.	C00009303				
HI TEST TRUCKING, LLC	C00009619		1	135	
HI-LINE CO., INC.	C00002182				
HICKMAN ELECTRICAL CORP.	C00003914		2	51	
HICKS ELECTRIC CO., INC	C00008820		1	548	
HIGGINS HAULING CO., INC.	C00006724		5		
HIGH COUNTRY MINING, INC	C00009070				
HIGH LINE SERVICES, LLC	C00005881				
HIGH POINT CONSTRUCTION GROUP	C00009415				
HIGH VOLTAGE, INC.	C00005252				
HIGHLAND MACHINERY CORPORATION	C00009459		1	36	

FY2023 WEST VIRGINIA DIRECTORY OF INDEPENDENT CONTRACTORS

COMPANY	PERMIT	EMP	HOURS	FAT	INJ
HIGHWAY EQUIPMENT CO.	C00000870				
HILLING EXCAVATING, INC.	C00009148				
HILLS FUEL TRUCKING, INC.	C00006770	8	480		
HILLS TRUCKING CO.	C00001297				
HILLSBOROUGH CONVEYOR SERVICE	C00008588				
HILLSIDE TRUCKING, INC.	c00002912				
HILLTOP ENERGY, INC.	C00005503				
HINERMAN EXCAVATING CO.	C00001736				
HINKLE TRUCKING CO.	C00001863	5	190		
HOFFMANN, INC.	C00007277				
HOLBERT TRUCKING	C00003170	9	8,418		
HOLMES ENTERPRISES, INC	C00008352	1			
HOPKINS, INC.	C00002970				
HORIZON INFO SERVICES, INC.	C00009323				
HORN & ASSOCIATES, INC.	C00004418	6	2,835		
HOSCH CO.	C00001266	6	218		
HOT ROD TRANSPORT, LLC	C00009778				
HOTSY EQUIPMENT CO.	C00001756	1	26		
HOWARD L. BOWERS CONTRACT. CO.	C00001237				
HOWELLS RECYCLING & SANITATION	C00009696	4	690		
HP ENERGY SERVICES, LLC	C00009557				
HPS COMPANY INC	C00009168	1	393		
HRANEC CORPORATION	C00005568				
HSI TRANSPORTATION LLC	C00009194				
HUDSON GIANT TIRES INC.	C00006703	2			
HUFFMAN LOGGING, INC.	C00005643				
HUFFMAN PRESSURE WASHING, LLC	C00009292				
HUFFMAN TRUCKING	C00000957	15	30,705		
HUGHES CONSTRUCTION	C00008550				
HUNHAR EXCAVATING, LLC	C00005526	6	16,215		
HUNT & COMPANY INC.	C00008646	1	3		
HUNTZ REPAIR SERVICE, LLC	C00009486	2	4,889		
HURBERRIES MINE & AUTO SUPPLY	C00001939				
HUTCHINSON BORTON, LC	C00006541				
HYRE'S WELL & PUMP SERVICE LLC	C00005588				
I. V. S. HYDRO, INC.	C00007121	11	5,243		
INDEPENDENT CONTRACTORS DIST,	C00008882				
INDUSTRIAL CONTRACTING	C00000030				
INDUSTRIAL ELEVATOR CO., INC.	C00000954	7	1,630		
INDUSTRIAL RESOURCES, INC.	C00006772				
INDUSTRIAL SILOSOURCE, INC.	C00004431	5	923		
INDUSTRIAL SUPPLY SOLUTINS INC	C00006643				
INNOH2O SOLUTIONS, LLC	C00009801	1	85		
INNOVATIVE WIRELESS TECH., INC	C00008755	5	759		
INSTANT GROWTH HYDROSEEDNG LLC	C00005959	4	510		
INTEGRITY SERVICES GROUP, INC	C00008878	9	41,980		
INTERSTATE ENTERPRISES, INC.	C00006528				
INTL. CONVEYOR & RUBBER, LLC	C00008929	54	8,982		
IRVIN CONSTRUCTION SERV., INC.	C00005083	4	405		

FY2023 WEST VIRGINIA DIRECTORY OF INDEPENDENT CONTRACTORS

COMPANY	PERMIT	EMP HOURS	FAT	INJ
J & J BODY/FRAME & TOWING, INC.	C00009370	6	143	
J FERRELL TRUCKING, LLC	C00009623	2	1,500	
J FOY CONSTRUCTION, LLC	C00009281	4	4,617	
J LEE TRUCKING LLC	C00009201	Q		
J. & A. TRUCKING, LLC	C00005575			
J. & D. EXPLOSIVES, INC.	C00003304			
J. & E. TRUCKING, INC.	C00006223	9	13,382	
J. & G. SEEDING, INC.	C00001381			
J. & J. ENTERPRISE OF WV, INC.	C00008761	3	749	
J. & J. TRUCKING SERVICES, INC	C00008864	2	490	
J. & L. PROFESSIONAL SALES INC	C00008370	2	660	
J. & M. TRUCKING, INC.	C00006566			
J. & R. EXCAVATING, INC	C00009014			
J. & R. PORTABLE TOILETS, INC.	C00006542	1	533	
J. & R. REPAIRS, INC.	C00004288	5	66	
J. & W. TRANSFER, LLC	C00008815	8	22,723	
J. A. R. TRUCKING, LLC	C00008956	2	700	
J. C. ELECTRIC CO., INC.	C00001653	3	3,034	
J. F. & M. CO.	C00004946	3	654	
J. F. ALLEN COMPANY	C00009047	14	1,233	
J. H. FLETCHER & CO.	C00008673	6	1,153	
J. L. MACHINE & TOOL, INC.	C00001824	1	708	
J. L. PRETZEL CONTRACTING, LLC	C00006767			
J. P. TECHNICAL SVCS. INC.	C00006056	21	27,622	
J. TAYLOR CONTRACTING, INC.	C00005996	1	3,827	
J.G. CONTRACTING CO., INC.	C00008746			
JABO SUPPLY CORP.	C00003256	2	128	
JAC CONSULTING, LLC	C00009628	32	73,045	
JACK A. HAMILTON & ASSOC., INC	C00006589			
JACKSON'S EQUIPMENT REPAIR INC	C00009093	1	831	
JAG COAL SERVICES, LLC	C00006823	2	382	
JAG HEAVY HAULERS, LLC	C00008997	19	7,206	
JAM TRUCKING, INC.	C00009437	11	26,009	
JAMES RIVER EQUIPMENT VA, LLC	C00006784	6	887	
JANE LEE ENTERPRISES, INC.	C00003541	7	8,800	
JAR-BET LEASING, INC.	C00006005	23	7,755	
JAYDEN ENTERPRISES, LLC	C00007752	9	13,012	
JCD CORPORATION	C00008886	7	996	
JD'S TRUCKING & EXCAVATING INC	C00006367	41	17,223	
JEFFERDS CORP.	C00002712	6	31	
JENNA'S CRANE SERVICE, INC.	C00006234	2	329	
JENNCHEM	C00006673	175	63,803	
JENNINGS EXCAVATING, INC.	C00004928	34	13,502	1
JENSEN DRILLING CO.	C00008753			
JERRY'S SALVAGE, LLC	C00005243	1		
JIM CONSTRUCTION, INC.	C00006499			
JIMCO CONSTRUCTION, LLC	C00009647			
JMAC LEASING, INC.	C00009526	12	12,073	
JO-JO TRUCKING LLC	C00009270			

FY2023 WEST VIRGINIA DIRECTORY OF INDEPENDENT CONTRACTORS

COMPANY	PERMIT	EMP	HOURS	FAT	INJ
JOE HUNT & ASSOCIATES, INC.	C00008662				
JOEY'S CONTRACTING INC.	C00008851	2	666		
JOHN G. RISNER (TRKG)	C00006769	1	447		
JOHN L. COLEMAN TRUCKING CO.	C00009408	1	82		
JOHNNIE L. BOSTON	C00008682	2	697		
JOHNNY WARD TRUCKING	C00009127		28		
JOHNSON BOILER WORKS, INC.	C00001224	12	690		
JOHNSON RAILWAY SERVICE	C00000233				
JONES PETROLEUM SERVICES, LLC	C00009285	13	3,076		
JONES TRUCK & EQUIPMENT, LLC	C00009283	26	4,282		
JONES TRUCKING, INC.	C00000072				
JORDAN TRUCKING, LLC	C00009605	1	1,927		
JOWAR READY MIX	C00009226	2			
JOY GLOBAL UG MINING, LLC	C00008349	12	8,907		
JR CONTRACTING, LLC	C00009717	13	544		
JT TRANSPORT LLC	C00009141				
JUST TRUCKING, INC.	C00009644	1	67		
JUSTICE TRUCKING, LLC	C00008975	8	14,669		
JWB CONSTRUCTION, LLC	C00009581	5	4,628		
K & R SERVICES, INC	C00006860				
K & S TRUCKING INC	C00009207	1			
K&K PROFESSIONAL KLEANING, INC	C00008331	9	23,892		
K&K STEAM CLEANING & CONTRACT.	C00005871				
K&P ENTERPRISES, INC.	C00009435	2	875		
K. & H. TRUCKING	C00008799	4	899		
K. & K. REPAIR & CONSTRUCTION	C00004689				
K. & L. ENTERPRISES	C00006413				
K. C. TRANSPORT, INC.	C00006354				
K. W. REESE, INC.	C00003587				
K.P. TRUCKING LLC	C00008056				
K/M SPCLTY SYS dba LUBRCTN SYS	C00003678	2	88		
KADEN TRANSPORT, LLC	C00009379				
KALE TRUCKING, INC.	C00001950				
KALKREUTH ROOFING/SHEET METAL	C00003061	7	339		
KANAWHA CRANE & CONSTR., INC.	C00003497				
KANAWHA RIVER TERMINALS, LLC	C00006261				
KANAWHA SCALES & SYSTEMS, INC.	C00000903	128	5,678		
KANAWHA STONE CO., INC.	C00001732	57	43,831		1
KANAWHA TRUCKING, INC.	C00006335				
KANAWHA VALLEY CONSTRUCTION	C00004145				
KATCO, LLC	C00009701	2	342		
KCS CONTRACTING LLC	C00009225				
KDC TRANSPORT, LLC	C00009108	1	73		
KEITH MALENCIA	C00009781	1	12		
KELCHNER, INC	C00008787				
KELLY ENTERPRISES, INC.	C00009264				
KELLY SURVEYING	C00006448	2	3,526		
KEMPER EQUIPMENT, INC.	C00007780				
KEN & COY ROCK, INC.	C00006241	18	41,922		

FY2023 WEST VIRGINIA DIRECTORY OF INDEPENDENT CONTRACTORS

COMPANY	PERMIT	EMP	HOURS	FAT	INJ
KEN'S TOWING AND SERVICE, LLC	C00008619	6	1,180		
KENNY A. BURGESS CONSTR., LLC	C00004058	2	183		
KENTUCKY OIL & REFINERY	C00004965	15	85		
KENZIE TRUCKING	C00006750	1	77		
KESCO, INC.	C00008230				
KESSLER TRUCKING, INC.	C00006084				
KETCHEM CONSTRUCTION CO.	C00006462	4	579		
KEY TELEPHONE & SECURITY	C00005857	3	429		
KEY-WAY, LLC	C00009081				
KEYROCK ENERGY INC.	C00003518	38	93,641		
KEYSTONE DRILL SERVICES, INC.	C00009327	Q 1	61		
KING TRANSPORT, INC	C00008946				
KING'S AUTO GLASS	C00004836	2	54		
KING'S ELECTRIC, INC.	C00009730	Q 4	211		
KING'S TIRE SERVICE	C00000435	21	22,005		
KIRK ENVIRONMENTAL LLP	C00008884	3	113		
KIRK TRUCKING CO., INC.	C00004197	12	6,905		
KNL, INC.	C00009552				
KOORSEN FIRE AND SECURITY, INC	C00008105				
KRIST DOOR SERVICE, INC.	C00004177	2	947		
KRISTI BEDDOW	C00009305				
KROFF CHEMICAL CO., INC.	C00006285	7	3,500		
KSD ENTERPRISES, LLC	C00006388				
KUCERA PLUMB, HEATING&COOLING	C00008144	23	529		
L. & D. TRUCKING	C00004864				
L. & L. TREE SERVICE	C00006394				
L. AND D. CONTRACTORS	C00006942				
L. J. HUGHES & SONS	C00001231				
L. S. M. EXCAVATING, LLC	C00008306	2	32	1	
L.W. MINE SERVICES LLC	C00007933				
LAKE TRUCKING	C00009034				
LAMBERT CONSTRUCTION	C00007788				
LAMBERT TRUCKING OF WV, LLC	C00008759				
LANDIS TRUCKING	C00004157	1			
LAROCHE TREE SERVICE, INC.	C00009621	3	692		
LAURITA EXCAVATING, INC.	C00000084	3	2,027		
LEE REGER BUILDS, INC.	C00006461				
LEE SARTIN TRUCKING CO., INC.	C00000406	1	40		
LEE SUPPLY CO., INC.	C00002868	2	615		
LEGEND TRUCKING, INC.	C00009368	6	11,744		
LEN MONTGOMERY	C00008968				
LESLIE EQUIPMENT CO.	C00002102	5	2,300		
LESTER STEAM CLEANING	C00009314	22	25,132		
LESTER'S EXCAVATING, INC.	C00009680				
LIBERTY MANAGEMENT, LLC	C00008323				
LIGHTNING ENERGY SERVS, INC.	C00009268				
LINCOLN CONTRACTING & EQUIP CO	C00000130	20	7,908		
LIVINGOOD EQUIPMENT, LLC	C00008274	2	3,207		
LL WELDING CONTRACTING, LLC	C00009180	1			

FY2023 WEST VIRGINIA DIRECTORY OF INDEPENDENT CONTRACTORS

COMPANY	PERMIT	EMP	HOURS	FAT	INJ
LLOYD'S ELECTRONICS, INC.	C00003272	3	69		
LO-KASS, INC.	C00009387				
LOGAN CORPORATION	C00002614	6	8,964		
LOGAN WATER CARE	C00001904				
LOGI-TEC, INC	C00007916	3	302		
LONE PINE CONSTRUCTION, INC.	C00002988				
LONE WOLF NATURAL RESOURCE SER	C00006496				
LONG FLAME COAL CORP	C00009012	4	8,006		
LONG RUN TRANSPORTATION, INC	C00004357	59	41,905		
LOUIS LILLY CONTRACTING, LLC	C00007749				
LOUISA CONSTRUCTION COMPANY	C00005164				
LUBURGH INCORPORATED	C00000915				
LYNCH CONSTRUCTION CO., INC	C00008332				
LYNNS TRUCKING INC	C00009251				
M & J EXPLOSIVES, LLC	C00008284				
M. & B. EQUIPMENT REPAIR	C00008769	1	1,222		
M. & H. SERVICES	C00007412				
M. & J. TRUCKING CO., INC.	C00000183	1	1,332		
M. A. & A. TRUCKING	C00004138				
M. A. HESTON, INC.	C00000510	14	23,601		
M. D. TRUCKING, INC.	C00006567	3	331		
M. G. C., INC.	C00001764	9	10,859		
M.W. PLATT, INC.	C00008279				
MACHINERY SERVICES CORP.	C00002106	4	200		
MACK INDUSTRIES, INC.	C00008196				
MAD VENTURES, LLC	C00008901				
MADISONVILLE MINING, LLC	C00009117				
MAIN STREET BUILDERS LLC	C00009162				
MAINTENANCE MANAGEMENT CORP.	C00002517				
MAKO METAL WORX., INC.	C00009538	2	208		
MALLARD ENVIRONMENTAL SERVICES	C00007506	7	5,980		
MARCH-WESTIN COMPANY, INC	C00009766	7	186		
MARCUS G. HOWARD TRUCKING	C00008209				
MARDO MASONRY, INC	C00009275	11	5,182		
MARFORK COAL COMPANY LLC	C00007757	24	55,640		
MARIETTA SILOS, LLC	C00007457	18	55		
MARION DOCKS INC	C00009290	6	9,955		
MARK HALE TRUCKING INC	C00009195				
MARK YOUNG TRUCKING	C00006377				
MARMIC FIRE & SAFETY	C00008320	13	11,164		
MARPLE TRUCKING, INC.	C00003906				
MARSA, INC.	C00009354				
MARSHALL MILLER & ASSOC.	C00001999	7	289		
MASONS TRANSPORT INC.	C00007501	6	7,352		
MASSIE RECLAMATION, INC.	C00001117	12	2,496		
MATRIX DESIGN GROUP INC.	C00007624	7	566		
MATT RAY TRUCKING	C00006036				
MAX TRANSPORT, INC	C00009059	2	1,600		
MAXIM CRANE WORKS LP	C00005641				

FY2023 WEST VIRGINIA DIRECTORY OF INDEPENDENT CONTRACTORS

COMPANY	PERMIT	EMP	HOURS	FAT	INJ
MAXXIM REBUILD COMPANY, LLC	C00004627	7	7,507		
MCADOO'S INC	C00008791	9	479		
MCCARTHY TIRE SERVICE COMPANY	C00009653				
McCLUNG & LOGAN EQUIP. CO.,INC	C00008305	2	247		
MCCOY TRUCKING	C00006945	4	504		
MCCROSSIN FOUNDATIONS, LLC	C00009155				
MCDOWELL MTN. TRUCKING, LLC	C00009743				
McHAL CORP.	C00000134				
MCKEEN SECURITY INC	C00006953	4	9,456		
McLANAHAN CORP	C00007887	3	374		
MEADE FIRE SERVICES, LLC	C00008843	4	140		
MEAN GREEN HYDROSEEDING LLC	C00009159				
MECHANICAL & CERAMIC SOLUTIONS	C00006467	15	3,840		
MEGA HIGHWALL MINING LLC	C00009098	12	11,304		1
MESA TRUCKING	C00009030				
METALCRAFT MINING EQUIP RBLDRS	C00002214	2	13		
METALICO PITTSBURGH, INC	C00007952				
MGI, INC	C00007897	10	1,203		
MH EQUIPMENT, INC.	C00006340				
MICHAEL J. MAXWELL	C00007470		67		
MICROBAC LABORATORIES INC	C00009269	1	600		
MICROLOGIC, INC	C00008827				
MID ATLANTIC STORAGE SYSTEM IN	C00007478	9	1,104		
MIKE DARNELL TRUCKING	C00008888				
MIKE DOVER CORPORATION	C00006446				
MILL RUN ENTERPRISES	C00002356				
MILLER & ANDERSON INC	C00008828				
MILLER CONTRACTING SERVICES	C00008075	17	21,943		
MILLER TRUCKING	C00008860	2	699		
MILLER'S WELDING SERV., INC.	C00003386				
MILLS SERVICE INC.	C00008272	3	780		
MILTECH ANALYTICAL SERVICES	C00007986	4	4,167		
MINE BATTERY SERVICE, INC.	C00001566	3	1,219		
MINERAL FABRIC & MACH CO, INC	C00003525	2	95		
MINERAL LABS, INC.	C00002360	72	6,611		
MINING CONTROLS, INC.	C00001643	2	44		
MINOVA USA INC.	C00006352	96	738		
MINUTEMAN TRUCKING, INC.	C00009622	1	272		
MIRC CONSTRUCTION SERVICES LLC	C00009221				
MISTER C MOBILE PRESSURE, INC	C00006979	2			
MOBILE TRANSPORT SERVICES, INC	C00008360	1	40		
MODERN PUMP & EQUIPMENT, INC.	C00007642	5			
MOLE MASTER SERVICES CORP.	C00001926	4	180		
MOLLETT WELDING	C00004060	4	7,819		
MON-VALLEY INTEGRATION, LLC.	C00006304	7	414		
MONTIE L SHAFER	C00009462	Q 1	491		
MOODY AND ASSOCIATES INC	C00006852	9	1,779		
MOONEY EXCAVATING & PAVING	C00009751	2	350		
MOORE CONCRETE PUMPING, INC.	C00004567				

FY2023 WEST VIRGINIA DIRECTORY OF INDEPENDENT CONTRACTORS

COMPANY	PERMIT	EMP	HOURS	FAT	INJ
MORGAN REPAIR SERVICES LLC	C00009371				
MORGANTOWN MACHINE & HYDRAULIC	C00007623	3	1,758		1
MORGANTOWN SEPTIC SVC PORTABLE	C00008845	1	12		
MORGANTOWN TECHNICAL SVC. INC.	C00004715	4	522		
MOTION INDUSTRIES	C00005380				
MOTT MACDONALD, LLC	C00005358				
MOULDAGRAPH CORP.	C00000846	16	22,356		
MOUNTAIN AIR COMPRESSOR, INC	C00008955	2	171		
MOUNTAIN STATE POWER TONG LLC	C00009243	6			
MOUNTAIN STATE SECURITY, LLC	C00007685	21	27,208		
MOUNTAIN TOP CLEARING, LLC	C00006105	11	8,328		
MOUNTAINEER CONTRACTOR, INC	C00007978				
MOUNTAINEER EXCAVATING CO.,INC	C00001026	10	12,518		
MOUNTAINEER EXCAVATING SER LLC	C00008838				
MOUNTAINEER INV. & SECURITY	C00000655	447	282,457		2
MOUNTAINEER MINE SAFETY & TRNG	C00000470				
MOUNTAINEER RENOVATIONS, LLC	C00009670	2	202		
MOUNTAINEER RESOURCES, INC.	C00000029	4	1,133		
MOUNTAINEER TRANSPORT WV, LLC	C00009380	26	28,540		1
MOUNTAINEER WELDING LLC	C00007536	1	1,881		
MOUNTS TRUCKING, LLC	C00009796				
MT. STATE CONTR. & ENV. SVCS.	C00009688	4	1,660		
MULLINS TRUCKING LLC	C00009077	3	816		
MURRAY TRUCKING, INC.	C00004891				
MURRYSVILLE MACHINERY CO., LLC	C00008214				
N & J CONSTRUCTION CO., INC.	C00007762				
N.F. MANSUETTO & SONS, INC	C00006867				
NALCO COMPANY	C00002701	15	1,260		
NAPIERLSKI FORESTRY ENT., INC	C00008300				
NAVANA SERVICES, LLC	C00009664	2	953		
NAVIGATOR ENVRO & TECH SVC INC	C00008844	3	304		
NEAL AND ASSOCIATES, INC.	C00003376				
NEIGHBORS & ASSOCIATES INC	C00009205				
NELSON BROTHERS, LLC	C00002920	87	176,336		
NEMO'S AUTO BODY, INC.	C00008301				
NEW RIVER ENGINEERING, INC.	C00004432	20	23,793		
NEW RIVER SAFETY, LLC	C00009175				
NEXGEN INDUSTRIAL SERVICES	C00008058	120	59,550		
NICHOLS CONSTRUCTION, LLC.	C00006361				
NITRO CONSTRUCTION SVCS., INC.	C00009376	4	651		
NOAH HORN WELL DRILLING, INC.	C00001712				
NOBLE RECLAMATION, LLC	C00009542	2	1,906		
NON-DESTRUCTIVE INSPECTION SPC	C00002969	4	294		
NOR-WILL TRANSPORT, LLC	C00009586	1	2,480		
NORRIS SCREEN & MFG., LLC	C00008540				
NORTH AMERICAN BATTERY, INC.	C00001155	1	791		
NORTH AMERICAN BATTERY, LLC	C00009777	3	447		
NORTH AMERICAN DRILLERS, INC.	C00000126	66	58,016		
NORTH AMERICAN INDUSTRIAL SER	C00007884				

FY2023 WEST VIRGINIA DIRECTORY OF INDEPENDENT CONTRACTORS

COMPANY	PERMIT	EMP HOURS	FAT	INJ
NORTH AMERICAN MILLWRIGHT SVCS	C00009654	Q 71	3,136	
NORTH CENTRAL PAVING INC.	C00007510			
NOVA, INC	C00007994			
NRA STEAM CLEANING, LLC	C00009704	2	1,816	
NUCKOLS & MCGOVERN CONST LLC	C00009328	16	2,887	
NUZUM TRUCKING CO., INC.	C00000020			
O'BRIEN'S RENT-ALL & SALES INC	C00003948			
O'DELL'S TRUCKING CO., LLC	C00003488	7	3,300	
OGDEN PRESSURE WASHING	C00009615	3	305	
OHIO DRILLING CO.	C00002001	3	6	
OHIO-WEST VIRGINIA EXCAVATING	C00007981			
OLD SCHOOL ENTERPRISES	C00009602	5	13,240	
OLIVER REFRACTORY, INC.	C00001382			
OMEGA CEMENTING COMPANY	C00006375	7	2,943	
ON SITE GAS SYSTEMS, INC	C00007989	1	417	
ON-SITE MOBILE REPAIR, LLC	C00009783	1	45	
ON-SITE OUTDOOR RESTROOMS	C00009179	1	61	
OPELL EXCAVATING, LLC	C00008880			
OPTIMUM CONTRACTING, LLC	C00009708	4	3,328	
ORICA USA, INC.	C00006384			
ORNER & SONS TRUCKING, INC.	C00008780			
ORRISON MAINTENANCE SERVICE	C00003049	1	24	
OUGHT TO CONTRACTING	C00009176			
P & P CONSTRUCTION, INC.	C00008291	1	3,084	
P. & A. ENGINEERS & CONSULTS.	C00002174	7	17,442	
P.J. DICK INCORPORATED	C00007771			
PACE ANALYTICAL SERVICES, LLC	C00008986	2	149	
PACIFIC WEST REINFORCING, LLC	C00009565			
PACIFICORP, LLC	C00008276			
PAL'S ELECTRIC SHOP, INC.	C00008204			
PALMETTO ROCK SERVICES, INC.	C00009750	Q 2	744	
PARSLEYS' GENERAL TIRE, INC.	C00008233	5	527	
PARSONS REPAIR	C00004338			
PATRICK'S TRUCKING	C00006918	3	784	
PATTERSON CONTRACTING, INC.	C00004046	11	19,068	
PATTERSON ENTERPRISES	C00009137	2	2,800	
PAUL E. YODER TRUCKING	C00004168	1		
PAUL HARRIS TRUCKING INC	C00007954	1	455	
PAUL'S REPAIR SHOP, INC.	C00003676	16	7,608	
PAYNE INDUS. & FARM EQUIP. INC	C00003468			
PENN LINE ENERGY T&D, INC.	C00009497	31	55,656	
PENN LINE SERVICE, INC.	C00002246	6	90	
PENNSYLVANIA DRILLING COMPANY	C00009330	2	137	
PENNSYLVANIA PWR SOLUTIONS LLC	C00009639	Q 1	80	
PENNWEST INDUSTRIAL TRUCKS,LLC	C00008189	2	109	
PENNY, INC.	C00000826			
PERENNIAL CMM WV, LLC	C00009722	2	315	
PERFORMANCE INDUSTRIES, INC	C00008953	27	30,334	
PERRY COUNTY TIRE, INC.	C00009091			

FY2023 WEST VIRGINIA DIRECTORY OF INDEPENDENT CONTRACTORS

COMPANY	PERMIT	EMP	HOURS	FAT	INJ
PETERSON FILTERS CORP.	C00006456	1	30		
PETITTO MINE EQUIPMENT, INC.	C00000110	2	154		
PETROCHEM INSULATION, INC.	C00007509	19	47,069		
PETROLEUM FUELING, LLC	C00006312				
PETROLEUM TRANSPORT, LLC	C00001033	6	684		
PHILLIPS GLOBAL, INC.	C00009519		112		
PHILLIPS TERMIT & PEST CONTROL	C00009332	13	156		
PILLAR INNOVATIONS, LLC	C00007663	60	16,545		
PINE HOLLOW MECHANICAL, INC.	C00009514	9	1,431		
PINKERTON DRILLING INC	C00006256	2	790		
PIONEER CONSULTING LLC	C00007424				
POLESET, INC.	C00006463	5	2,634		
POLINO CONTRACTING INC.	C00006059	12	14,695		1
POLYDECK SCREEN CORPORATION	C00006344	36	78		
POMPEI AND SONS INC	C00007853				
PONCOVE, INC.	C00006306	7	12,872		
PONDERA SERVICES, LLC	C00006782	1	246		
PORTER TRUCKING	C00007850				
POSKAS OIL & SUPPLY CO., INC.	C00006414	1	806		
POTESTA & ASSOCIATES, INC.	C00004199	2	97		
POWELL CONSTRUCTION CO., INC.	C00000684	58	118,711		2
POWELL CONSTRUCTION WV, LLC	C00008895	27	62,864		2
POWERSCREEN MID-ATLANTIC, INC.	C00006699	7	215		
PP&J STR & GEN CON LLC	C00009095				
PRECISION DELIVERY INC	C00009214	3	124		
PRECISION PRODUCT TECH., INC.	C00006333	1	56		
PRECISION SAMPLERS, INC.	C00003280				
PRECISION TESTING LABORATORY	C00001406	9	4,785		
PRECISION WLDG & FABRICATION	C00007831				
PRESTON CONTRACTORS, INC.	C00006418	70	161,404		
PRIME CONTRACTING, LLC	C00008168	8	234		
PRIME UNDERGROUND, LLC	C00008719				
PRIME, INC	C00009056				
PRIORITY MAIN & ELEC SERV LLC	C00009138				
PRODUCTION EFFICIENCY CORP.	C00002173	9	7,776		
PROGRESSIVE ELECTRIC, INC.	C00009643	2	2,424		
PROJECT SOLUTIONS, LLC	C00008022	2	117		
PROPERTY MAINTENANCE SVCS INC	C00006938	3	2,295		
PROSPECT VALLEY TRANSPORT	C00007683				
PROSPERITY TRUCKING LLC	C00009164				
PROUDFOOT TRUCKING CO., LLC.	C00000790	1	40		
PULLINS EXCAVATING, INC	C00007907				
PURGE ENERGY SERVICES, LLC	C00009432				
PYOTT-BOONE ELECTRONICS	C00007748				
Q.T. EQUIPMENT COMPANY	C00008160				
QUAIL RIDGE CONSTRUCTION CO.	C00002506				
QUALITY ENVIRONMENTAL SERVICES	C00004299	16	10,040		
QUALITY FAB, LLC	C00008044				
QUALITY MACHINE CO., INC.	C00000671	5	683		

FY2023 WEST VIRGINIA DIRECTORY OF INDEPENDENT CONTRACTORS

COMPANY	PERMIT	EMP	HOURS	FAT	INJ
QUALITY OIL CO.	C00007360				
QUALITY RECLAMATION SER., LLC	C00008248	12	28,857		
QUALITY TRUCK SERVICE, LLC	C00007976	8	3,736		
R & D CONSTRUCTION INC	C00008035	21	25,751		
R & J CHAFIN TRUCKING	C00009703	2	400		
R & P REPAIR, LLC	C00009498	1	619		
R. & B. CONTRACTING	C00003508	1	2,459		
R. & D. BROTHERS TRUCKING, INC	C00009045				
R. & D. RAILROAD CONSTR., INC.	C00007306	25	19,649		
R. & D. TRUCKING	C00002280	3	3,680		
R. & E. ELECTRIC CO., INC.	C00003294				
R. & R. TRUCKING	C00000075	15	7,311		
R. A. M. TRUCKING	C00003905	1	569		
R. C. KADYK CORPORATION	C00007020				
R. E. I. DRILLING, INC.	C00004465	3	2,812		
R. E. M. HAULING, INC.	C00007338				
R. G. JOHNSON CO., INC.	C00000001	63	133,093		5
R. J. RECYCLING, LLC	C00007298	1	52		
R. J. W. CONSTRUCTION CO.	C00002245				
R. M. S., LTD.	C00003672				
R. M. WILSON CO., INC	c00004014	2	85		
R.A.M.E., INC	C00007841				
RADABAUGH TRUCKING, INC.	C00002851	8	215		
RALEIGH MINE & IND. SUPPLY CO	C00000632				
RALEIGH STEEL CONSTRUCTION INC	C00004771	6	6,907		
RAMSEY TIRE, INC	C00007458	1	43		
RAMSEY'S EXCAVATING	C00002311				
RANGE ENVIRONMENTAL RESOURCES	C00009299	19	28,813		
RANGE NATURAL RESOURCES, INC.	C00009655	13	3,409		
RAOCAT RUBBER, INC.	C00002206	12	14,662		
RAW ELECTRIC, LLC	C00008923	8	17,396		
RAW RESOURCES, LLC	C00008904	6	64,333		
RAW UTILITY & ENERGY SVCS, LLC	C00009510				
RAZE INTERNATIONAL INC	C00006996				
RBT SERVICES INC	C00007792				
RCC SERVICES	C00009304	56	36,825		1
RDD, LLC	C00007811	11	19,851		
REBECCA TRUCKING CO.	C00000140				
RECLAIM COMPANY, LLC	C00008250	2	1,118		
RECO PRODUCTS & SERVICES, LLC	C00008847	7	2,015		
RED BONE MINING COMPANY	C00008983				
REECE MACHINE, LLC	C00008952	4	1,646		
REECE TRUCKING INC.	C00007286				
REED'S EXCAVATING LLC	C00000770				
REL TRANSPORT, LLC	C00009033	1	290		
REMBCO GEOTECHNICAL CONTRACTRS	C00005694				
RESPEC COMPANY, LLC	C00009700	2	46		
RICE ELECTRIC COMPANY	C00008798	3	159		
RICHARD GOETTLE INC.	C00007632				

FY2023 WEST VIRGINIA DIRECTORY OF INDEPENDENT CONTRACTORS

COMPANY	PERMIT	EMP	HOURS	FAT	INJ
RICHARDS ENTERPRISES, INC.	C00000147				
RICHWOOD INDUSTRIES, INC.	C00005435	118	9,342		
RICK'S WELDING & CRANE SVC INC	C00008973	Q 8			
RINERS WELDING III & MECH SRV	C00009770	Q 4	3,248		
RITCHIE TRUCKING & EXCATNG INC	C00007043				
RIVER SALVAGE COMPANY, INC.	C00008255				
RJS & SONS, INC	C00009046				
RKS REPAIRS	C00009407				
RN ENTERPRISES, LLC	C00009799	2	472		
ROBERT A. DUNN TRUCKING LLC	C00009104				
ROBERT A. KINSLEY, INC	C00007801		232		
ROBERTSON CONCRETE	C00008051				
ROCK & COAL CONSTRUCTION INC	C00007935				
ROCK SOLID EXC&LAWN SERV. LLC	C00009308	4	455		
ROCKING P REPAIR SERVICE, INC.	C00005691	6	14,580		
ROGER MCCOY TRUCKING	C00008338				
ROGERS ELECTRICAL CONTRACTING	C00008178	36	111,651		
ROGERS PETROLEUM SERVICES, INC	C00004637	15	2,268		
ROHMAC, INC.	C00007325	2	136		
ROHRIG HEAVY EQUIPMENT MAINT.	C00004543				
RONNIE LONG TRUCKING INC.	C00009120	3	3,718		
ROSES EXCAVATING INC	C00007957				
ROTESCO, INC.	C00002011				
ROXIE TRUCKING INC.	C00009079	1	112		
ROY TRUCKING CO.	C00003403	1	58		
RT ENVIRONMENTAL SERVICES INC	C00006899				
RUDD EQUIPMENT	C00000669	5	5,691		
RUEN DRILLING, INC.	C00008254				
RUNION TRUCKING LLC	C00009073		4,514		
RUNYON SECURITY SERVICES, INC.	C00004808				
RYAN TRUCKING, INC.	C00007635	2	318		
RYLEE TRANSPORT, LLC	C00009083				
S & R MAINTENANCE INC	C00009294				
S & S CONTRACTORS INC	C00009223				
S & S RECYCLING, INC	C00007731	2	656		
S AND L INDUSTRIES, LLC	C00009118				
S. & E. CLEARING	C00005182	4	650		
S. & S. MECHANICAL, LLC	C00008914	4	6,270		
S. & S. SCALE, LLC	C00006226				
S. & T. WELDING, INC.	C00001051	5	370		
S. & W. INDUS./LEWIS TRUCKING	C00002116				
S. J. V. LEASING INC.	C00008831	2	382		
S. V. C., INC.	C00004112	1	216		
S.A. COMUNALE CO., INC.	C00009351	13	22,912		
SABIA, INCORPORATED	C00007267	1	8		
SABRINA TRUCKING INC.	C00007348				
SAFETEK	C00006866				
SAFETY KLEEN CORP.	C00001225	12	387		
SAINT'S PAINTING COMPANY, INC.	C00008197				

FY2023 WEST VIRGINIA DIRECTORY OF INDEPENDENT CONTRACTORS

COMPANY	PERMIT	EMP	HOURS	FAT	INJ
SALEM ELECTRIC COMPANY	C00007262				
SAND HILL, LLC	C00009489				
SANDVIK MINING & CONSTRUCTION	C00008173	3	385		
SARTIN CONTRACTING, INC.	C00000942	1	40		
SAULS SEISMIC, INC.	C00007344	3	130		
SAVAGE SERVICES CORPORATION	C00001010	70	14,390		1
SCENIC ENTERPRISE INC.	C00009363	60	163,209		
SCHINDLER ELEVATOR	C00001479	7	1,159		
SCHNABEL ENGINEERING, LLC	C00008848	5	3,628		
SCHROCK FENCE COMPANY INC	C00009184				
SCJL CO-LEASING CORP, INC	C00007706				
SD TRANSPORT	C00009069				
SEBOLD TRUCKING, INC.	C00004167	1			
SECURITAS SECURITY SER.USA,INC	C00007280				
SECURITY SCALE SERVICES, INC	C00000012	Q			
SEI ENGINEERS, INC.	C00001960	1	4		
SELAH CORPORATION	C00009373	6	5,140		
SELCO CONSTRUCTION SVCS, INC	C00009022	6	4,128		
SELECT SERVICES, INC.	C00007389				
SENEX EXPLOSIVES, INC	C00007963				
SERVICE PUMP & SUPPLY CO., INC	C00000983	4	1,627		
SGS NORTH AMERICA INC.	C00007290	16	14,352		
SHADOW CAT TRUCKING, INC.	C00008135				
SHAMROCK ENVIRONMENTAL CORP.	C00008259				
SHANCOAL SERVICES, LLC	C00008270	2	2,400		
SHELLY FOUNDATIONS, INC.	C00008167				
SHILOH INDUSTRIAL CONTR., INC.	C00001025				
SHILOH MINING, INC	C00008874	7	14,220		
SHORTS SERVICE STATION, LLC	C00008963	2	4,321		
SHUCK CONSTRUCTION COMPANY LLC	C00007094				
SIDEWAYS TRUCKING, LLC	C00008093				
SIEMAG TECBERG INC	C00009313				
SIEMENS INDUSTRY INC	C00008049	3	126		
SILVER HORSE SERVICES, LLC	C00009630	34	54,816		
SILVER SPUR CONVEYORS, INC.	C00007081				
SILVER STATE WIRE ROPE&RIGGING	C00008236	1	75		
SIMMONS EQUIPMENT COMPANY	C00009464	2	80		
SITES EXCAVATING & TRUCKING	C00002141	4	364		
SKYLINE FABRICATING, INC.	C00009488	3	732		
SKYVEYOR, INC	C00009166	2	59		
SLR INTERNATIONAL CORPORATION	C00008155	3	149		
SMC ELECTRICAL PRODUCTS INC	C00009151	3			
SMILEY TRUCKING	C00009124				
SMITH & SMITH HARDWOODS	C00008310				
SMITH ELECTRICAL CONTRACTORS	C00001118				
SMITH EXCAV. & CONST. INC	C00009348	5	6,007		
SMITH HAULING, INC.	C00003331				
SMITH SERVICES, INC.	C00001345				
SMITH TRUCKING	C00000807	5	1,526		

FY2023 WEST VIRGINIA DIRECTORY OF INDEPENDENT CONTRACTORS

COMPANY	PERMIT	EMP	HOURS	FAT	INJ
SMOKE ENTERPRISES, LLC	C00009005	4	489		
SNF MINING, INC.	C00006657	19	14,661		
SNIDER & SON, LLC	C00009096	5	464		
SOLES ENTERPRISES, LLC	C00008245	11	1,282		
SOMERSET INTERNATIONAL, INC.	C00008765	4	1,489		
SOMERSET STEEL ERECTION CO,INC	C00007983	1	86		
SOUTHEAST WELDING, LLC	C00008223	2			
SOUTHERN AIR, INC.	C00008714	6	1,570		
SOUTHERN BUILDING SYSTEMS	C00000974				
SOUTHERN SAFETY, INC.	C00007068	1	105		
SPARKS COMMERCIAL TIRE, INC	C00008374	1	26		
SPARTAN CONSTRUCTION INC.	C00009216				
SPIRIT SERVICES INC	C00006908	5	266		
SQUARE ONE CONSTRUCTION	C00006920	3	3,503		
SQUEEZE SECURTIY GROUP, INC.	C00007179	28	70,799		
SRK CONSULTING(U.S.) INC	C00009011	3	110		
STACY EQUIPMENT & REPAIRS INC.	C00007382	27	36,360		
STACY'S PLUMBING & ELCT CO.INC	C00008003	4	1,086		
STAGG RESOURCE CONSULTANTS,INC	C00001371				
STAHURA CONVEYOR PROD., INC.	C00003607	15	8,984		
STANDARD LABORATORIES, INC.	C00002420	82	24,096		
STANHURST, LLC	C00008905				
STANLEY INDUSTRIES, INC	C00008875				
STAR MINE SERVICES INC.	C00008303				
STARKEY LAWN & LAND, LLC	C00009729	3	1,396		
STATE EQUIPMENT, INC.	C00003460				
STEPHENSON TRUCKING, LLC	C00009555	1	47		
STEVE'S GLASS	C00008948	1	189		
STEWART SERVICES, LLC	C00008887	1	2,599		
STILTNER TRUCKING, INC	C00008796	5	5,840		
STIXX ENTERPRISES, LLC	C00009718	1	824		1
STONE PAVING, INC.	C00004865				
STOWERS FIRE & SAFETY EQUIP.	C00006343	16	34,069		
STOWERS MACHINERY CORPORATION	C00000021	Q			
STRATA MINE SERVICES, LLC	C00004802				
STRATA SAFETY PRODUCTS, LLC	C00008317	14	2,600		
STURM ENVIRONMENTAL SERVICES	C00002494				
SUB-TECHNICAL, INC.	C00004211	3	496		
SUMMERSVILLE GLASS, INC.	C00002677	4	56		
SUMMIT ENGINEERING, INC.	C00003292	1	57		
SUNRISE CONSTRUCTION CO INC	C00009160				
SUNSET WELDING & MACHINE, LLC	C00009675		440		
SUPERIOR CERAMX, INC.	C00006881				
SUPERIOR COAL SERVICES LLC	C00006268				
SUPERIOR FILTER CO., INC.	C00004680	3	90		
SUPERIOR POCAHONTAS, LLC	C00009051	6	10,500		
SURVEYOR & ASSOCIATES, INC.	C00002357	3	583		
SUTTER ROOFING AND METAL CO.	C00009336				
SWANK CONSTRUCTION CO LLC	C00009172	2	226		

FY2023 WEST VIRGINIA DIRECTORY OF INDEPENDENT CONTRACTORS

COMPANY	PERMIT	EMP	HOURS	FAT	INJ
SWEENEY TRUCKING	C00009206		2		
SWN PRODUCTION CO., LLC	C00009013				
SWORMSCO, INC.	C00007282				
SYNERGY GLOBAL GROUP, INC	C00009167	2		373	
SYSTEM ONE HOLDINGS, LLC	C00008351				
T & W SERVICES, LLC	C00007754				
T&C TRUCKING	C00009412	3		675	
T. & C. INVESTMENTS, LLC	C00009039	Q			
T. & C. TRUCKING	C00008979	1		1,211	
T. & J. TRUCKING, COMPANY	C00000996	4		4,310	
T. & M. EXCAVATING, LLC	C00008804	4		778	
T. & T. AUTO & TRANSMISSION	C00007979	1		422	
T. & T. PRESSURE WASHING, LLC	C00008962				
T. TAYLOR & SONS, INC.	C00009716	5		3,750	
T.C. SERVICE	C00007653	2		54	
T.L. MARGROFF ENTERPRISES, LLC	C00007699	1		742	
TABOR MACHINE CO.	C00004944	34		93	
TARGET DRILLING, INC.	C00007079	10		15,621	
TARGET LUMBER & LOGGING CO.	C00009676	1		34	
TARSCO BOLTED TANK, INC	C00009010				
TASCO REPAIR SERVICE, LLC	C00009547	1		2,618	
TAZEWELL MINE SUPPLY & EQUIPMT	C00001651				
TEAYS, INC.	C00002364	P			
TENNIS GOFF TRUCKING	C00000055	4		56	
TERRA TESTING, INC.	C00004450				
TERRADON CORPORATION	C00008014				
TEST BORING SERVICES, INC	C00007874				
TETRA TECH, INC	C00009447	3		168	
THE CHIPS NETWORK, INC.	C00009511			252	
THE DANIELS COMPANY	C00001647	1		400	
THE DIRT DOCTOR, INC	C00009494				
THE W. M. BRODE COMPANY	C00007181				
THE WELDING ROD, LLC	C00007392	4		549	
THERMAL SOLUTIONS, INC	C00008203				
THERMO-TECH, INC.	C00009439				
THOMAS C. CONNELLEY	C00006992				
THREE-D DRILLING, INC.	C00004561	9		8,098	
THRU TUBING SOLUTIONS, INC	C00008924				
TIA TRUCKING LLC	C00009142				
TIAN RECLAMATION, INC.	C00004444	6		7,226	
TIEFENBACH NORTH AMERICA, LLC	C00008812	1		16	
TIM REED PAINTING INC.	C00007184	4			
TIM W. BUZZO TRUCKING	C00000080				
TIOGA AIR HEATERS, LLC	C00008337	1		41	
TKS CONTRACTING, INC.	C00009364	15		5,250	
TODD CASE TRUCKING	C00007024	26		1,815	
TODD MATNEY TRUCKING, LLC	C00008218	1		1,656	
TOLLIVER SERVICES LLC	C00009235				
TOLLIVER TRANSPORT, INC.	C00009568	45		97,594	

FY2023 WEST VIRGINIA DIRECTORY OF INDEPENDENT CONTRACTORS

COMPANY	PERMIT	EMP	HOURS	FAT	INJ
TOMMY WEBB SALVAGE	C00007739	1	341		
TOP DOG TRUCKING, INC.	C00001814				
TOP NOTCH CUSTODIAL CARE, INC.	C00003186	7	13,030		
TOTAL EQUIPMENT COMPANY	C00007761	4	528		
TPR STEAM CLEANING & MINE SERV	C00008549	9	4,469		
TRAM CONSTRUCTION, INC.	C00003946				
TRAMLINE, INC.	C00005999	7	19,678		
TRANSPORTERS, LLC	C00008286	20	53,558		
TRAXX TRUCKING, LLC	C00008908				
TREAD CORPORATION	C00007390				
TREN SERVICES INC.	C00007291	17	51,174		
TREY K MINING & ELECTRIC, INC	C00008040				
TRI COAL INC	C00009261				
TRI COUNTY CONTRACTORS INC	C00009224				
TRI STATE EQUIPMENT CLEANERS	C00007758	1	2,155		
TRI-CITY ELECTRICAL CONTR, INC	C00009794	7	2,023		
TRI-COUNTY ELECTRIC CO., INC.	C00009388				
TRI-STATE CONCRETE PUMPING INC	C00007259	9	356		
TRI-STATE LOCKERS	C00007430				
TRI-STATE RAIL SERVICES, INC	C00007638	11	8,066		
TRI-STATE ROOFING & SHEET METL	C00007806				
TRIAD ENGINEERING, INC.	C00001350	15	2,804		
TRIANGLE SAFETY SERVCIES INC.	C00007278	1	265		
TRIANGLE, INC.	C00008271				
TRIMBLE ENGINEERING CONST.	C00001094				
TRIPLE C TRANSPORT & REPAIR, L	C00008947	3	3,751		
TRIPLE T TIMBERING LLC	C00009130	1			
TRS TRANSPORT LLC	C00009129				
TRUE LINE, INC.	C00003167	4	4,282		
TUCKER CONSULTING LLC	C00009187	44	11,917		
TURK'S TRUCKING INC	C00009153	1	800		
TURNER EXCAVATING INC.	C00007455	4	3,960		
TWIN ENTERPRISE INC	C00009331				
TWO WAY RADIO INC.	C00007265				
TYGART VALLEY TRUCKING & EXCAV	C00007520	16	29,323		
TYLER CONTRACTING LLC	C00007961	14	812		
TYLER ENTERPRISES LLC	C00007729	15	4,076		
TYLER TRUCKING COMPANY, LLC	C00007219	45	13,121		
UNDERGROUND RESPONSE, LLC	C00007740	4	609		
UNDERWATER SERVICES, LTD.	C00002682	13	2,689		
UNDERWOOD METAL WORKS, LLC	C00007647	1	1,875		
UNGER'S EXCAVATING, LLC	C00000018	Q 1	1,100		
UNITED CONSTRUCTION CO., INC.	C00001229				
UNITED RENTALS(NORTH AMERICA)	C00008153	9	431		
UNITED TALENT, LLC	C00003785				
UNITED WASTE WATER SERVICE	C00008085	3	94		
UNIVERSAL COAL FILTERS	C00003683				
UNIVERSAL SDBLST & PAINT LLC	C00009088	7	3,462		
UPPER POTOMAC RIVER COMMISSION	C00008170				

FY2023 WEST VIRGINIA DIRECTORY OF INDEPENDENT CONTRACTORS

COMPANY	PERMIT	EMP	HOURS	FAT	INJ
US BEARING & POWER TRANS CORP	C00007783	3	405		
UTILITIES FORESTRY SERVICES,	C00007513				
V & J REPAIR SERVICE	C00009037	2	1,500		
VECELLIO & GROGAN, INC.	C00002421				
VERES QUALITY OF WATER, INC.	C00005556				
VERITAS CONTRACTING LLC	C00009188	22	16,886		
VERN ALLEN TIRE, INC.	C00001286	4	413		
VERTEX REFINING OH, LLC	C00008768	1	7		
VESTA MINE SERVICES, INC.	C00009272	8	54,552		
VEYANCE INDUSTRIAL SERVICES	C00007815	174	16,918		
VIERS TRUCKING, INC.	C00009385				
VIKING ERECTORS CORPORATION	C00007170				
VIRCO CONTRACTING, INC.	C00008092	18			
VIRGINIA DRILLING COMPANY, LLC	C00007017	19	36,633		
W-L CONSTRUCTION & PAVING, INC	C00006990				
W. BAKER MANAGEMENT, INC	C00009468	1	91		
W. V. TRAINING ACADEMY, LLC	C00008867	1	296		
W.G. TOMKO, INC.	C00009266				
W.L.I, INC	C00008938	1	10		
W.O.GRUBB STEEL ERECTION, INC	C00008889	Q	€	399	
WACO OIL & GAS CO., INC.	C00008249				
WAMPUM HARDWARE COMPANY	C00007039				
WANDUGAM, INC.	C00009333				
WARWOOD ARMATURE REPAIR CO.	C00005695	9	314		
WATER IATROS	C00003775	3	5,001		
WATSON TRUCKING CO.	C00008937				
WAYNE'S WATER 'N' WELLS	C00007420	8	4,225		
WEBSTER TRUCKING INC.	C00007281	81	137,198		
WEST CONTRACTING INC.	C00008098				
WEST RIVER CONVY & MACHINERY	C00008192	1	107		
WEST VIRGINIA RECYCLING, INC	C00009043	2	96		
WESTERN BRANCH DIESEL, INC.	C00000375	10	16,318		
WESTLAKE, INC.	C00009230	1	23		
WHAM STEAM CLEANING	C00007453	8	8,807		
WHEELING LONGWALL & REBLD, INC	C00009481	90	139,702		4
WILLIAM R. WARNER JR. TRUCKING	C00003288	9	2,206		
WILLIAMS EXCAVATING, LLC	C00009049				
WILLIAMS FORESTRY & ASSOCIATES	C00007595	615	8,898		
WILLIS MANAGEMENT GROUP, LLC	C00009684	3	119		
WILSON AUTO GLASS	C00006874	2	48		
WILSON WORKS, INC.	C00008087	3	766		
WINJEAN TRUCKING CO., INC.	C00000804	3	675		
WINTROW CONSTRUCTION CORP	C00006951				
WOLFE & ASSOCIATES, INC.	C00009298	3	310		
WOLFE'S EXCAVATING, LLC	C00008369	7	5,614		
WOODCHUCKS GENERAL CONTRS. INC	C00002055				
WOODS CONSTRUCTION A.J.M INC.	C00001798				
WORTHINGTON SERVICES LLC	C00007271				
WRIGHT CONCRETE & CONSTRUCTION	C00007263	8	16,400		

FY2023 WEST VIRGINIA DIRECTORY OF INDEPENDENT CONTRACTORS

COMPANY	PERMIT	EMP	HOURS	FAT	INJ
WRIGHT CONCRETE UNDERGROUND LL	C00009024	10	11,600		
WRIGHT XPRESS CONVEYOR & VULCA	C00009023	9	9,933		
WV CASHIN RECYCLABLES, INC	C00008347	2			
WV CONSTRUCT, LLC	C00009484	2	1,467		
WV ELECTRIC CORP.	C00000133	2	496		
WV HEATING AND PLUMBING CO.	C00009642	3	3,259		
WV HEAVY METAL REPAIRS, LLC	C00009058	1	1,032		
WV PAVING, INC.	C00003098	45	2,474		
WV PLC REPAIR, INC.	C00009521	5	11,956		
WYOMING EAGLE, LLC	C00009614	28	76,021		
XOLOGIES INCORPORATED	C00008308				
XP PEST CONTROL CORPORATION	c00009709	11	3,809		
XP SERVICES LLC	C00010000	20	1,650		
XPRESS CABLE & REPAIR, INC.	C00005692	49	1,371		
XTREME ENTERPRISES, LLC	C00008996				
XTREME SERVICES, LLC	C00009539	2	137		
XTREME WELDING	C00008764	7	12,463		
YOST DRILLING, LLC	C00008242	6	617		
Z & S TRUCKING, LLC	C00009635	1			
ZAP TECHNICAL	C00007166	1	650		
ZINKAN ENTERPRISES, INC.	C00004683				
ZINN'S R US, INC.	C00009755	2	59		
ZINN'S SEPTIC SERVICE, LLC	C00008970	2	180		
ZIPPY'S TRANSPORT, INC.	C00003702				

FY2023 DIRECTORY OF INDEPENDENT CONTRACTOR ADDRESSES

18 KARAT, INC.
211 MITCHELL ROAD
EIGHTY FOUR PA 15330
C00004675

2 HORIZON TRUCKING, LLC
308 METZGER ROAD
PATRIOT OH 45658
C00009686

20 MILE TRANSPORT, LLC
212 20 MILE CREEK
BELVA WV 26656
C00008906

24 HR RELIABLE TRK & TRLR REP
206 S JOHNSTON ST
PRINCETON WV 24740
C00009476

3-D EXCAVATING, LLC
1232 E 6TH AVE
WILLIAMSON WV 25661
C00009651

4 B SERVICES, INC.
PO BOX 200
GRIFFITHSVILLE WV 25521
C00009765

4-WAY TRUCKING, INC.
P.O. BOX 101
PRATT WV 25162
C00000473

6 GUNS, LLC
10125 MASON DIXON HWY
BURTON WV 26562
C00009442

A CRANE RENTAL, LLC
200 WASHINGTON AVENEUE
DRAVOSBURG PA 15034
C00009747

A-POSITIVE ELECTRIC CO., INC.
1953 SMITH TOWNSHIP ST RD
SLOVAN PA 15078
C00005657

A. & A. ENERGY, INC.
PO BOX 813
RICHLAND VA 24641
C00003680

A. & M. HEAVY EQUIPMENT REPAIR
752 SANDLICK ROAD
BLUEFIELD WV 24701
C00009028

A. & P. TRUCKING
629 FAIRCHANCE RD
MORGANTOWN WV 26508
C00007078

A. & S. SANITATION, INC.
135 CROSSTIE LANE
TAZEWELL VA 24651
C00008606

A. & T. TRUCKING
PO BOX 484
PANTHER WV 24872
C00004747

A. & W. PAINTING, LLC
4005 WASHINGTON ST. W.
CHARLESTON WV 25313
C00005899

A. & Z. REPAIR, INC.
107 POWELL DR.
MAN WV 25635
C00005991

A. C. M., INC.
P. O. BOX 889
SUMMERSVILLE WV 26651
C00003598

A. H. & T. TRUCKING CO.
P. O. BOX 1021
GILBERT WV 25621
C00006481

A. J. BURK, LLC
P O BOX 118
HORNER WV 26372
C00009405

A. J. TRUCKING, LLC
P. O. BOX 83
PHILIPPI WV 26416
C00004143

A. J. TRUCKING, LLC
P. O. BOX 606
MASONTOWN PA 15461
C00008501

A. J. VATER & CO., INC.
201 MUNSON AVENUE
McKEES ROCKS PA 15136
C00005814

A. J.'s AUTO GLASS
P. O. BOX 1070
MT. GAY WV 25637
C00004526

A. REED EXCAVATING, LLC
52912 SR 145
BEALLSVILLE OH 43716
C00008909

AAA MINE SERVICE, INC.
18 MOUNTAIN VIEW DR.
HAZARD KY 41701
C00005864

AAA PAVING & SEALING, INC.
PO BOX 975
PRINCETON WV 24740
C00009544

AAA SEPTIC TANK SERVICE, INC
PO BOX 975
PRINCETON WV 24740
C00008964

FY2023 DIRECTORY OF INDEPENDENT CONTRACTOR ADDRESSES

ABB INC.
7382 TROTWOOD DR
PAINESVILLE OH 44077
C00009218

ABC CONTRACTING INC
PO BOX 1389
OCEANA WV 24870
C00009267

ACCULAB, INC.
459 HANGING ROCK HWY STEB
LOGAN WV 25601
C00002980

ACCURATE SURVEYING, INC.
32 MANNING DR.
SO. CHARLESTON WV 25309
C00005121

ACE INTERNATIONAL WELDING
P.O. BOX 478
BUD WV 24716
C00004327

ACE TRUCKING, INC.
PO BOX 419
DAVIN WV 25617
C00001280

ACME MACHINE & WELDING CO LLC
46 ANCHOR INN RD, BX 1099
PUNXSUTAWNEY PA 15767
C00006602

ACORD SURVEYING INC
616 CHURCH STREET
SUMMERSVILLE WV 26651
C00009192

ADAMS HEATING & COOLING
P. O. BOX 719
DELBARTON WV 25670
C00003459

ADVANCED MASONRY INC
515 S. EIGHTY EIGHT ROAD
CARMICHAELS PA 15320
C00009248

ADVANTAGE CLEANING SERVICES
69100 BAYBERRY DR. STE200
ST. CLAIRSVILLE OH 43950
C00006790

ADVANTAGE TECHNOLOGY, LLC
950 KANAWHA BLVD E. ST100
CHARLESTON WV 25301
C00008750

AESOP TRUCKING, INC.
490 TACY RD
PHILLIPI WV 26416
C00000365

AGAPITO ASSOCIATES, INC.
715 HORIZON DR., STE. 340
GRAND JUNCTION CO 81506
C00008737

AIR PLACEMENT CEMENT CO.
PO BOX 190
BRIDGEPORT WV 26330
C00002066

AIRGAS MID AMERICA, INC.
ONE OREGON STREET
CHARLESTON WV 25387
C00005634

AIRTECH, LLC
6644 TEAYS VALLEY ROAD
SCOTT DEPOT WV 25560
C00008985

ALCO FENCE CO. OF CENTRAL WV
31 CORY RD.
WHITE HALL WV 26554
C00000766

ALEX E. PARIS CONTR. CO., INC.
1595 SMITH TOWNSHIP ST RD
ATTASBURG PA 15004
C00009424

ALFRED RICE COMPANY, INC.
3760 KY RT. 201
SITKA KY 41255
C00003400

ALI CO.
P. O. BOX 57
KINGWOOD WV 26537
C00005323

ALL CRANE & EQUIP RENTAL CORP
140 WEST 19TH ST.
NITRO WV 25143
C00001710

ALL STAR CONTRACTING, LLC
PO BOX 3845
PIKEVILLE KY 41502
C00008635

ALLEGHANY INVESTMENTS, LLC
P. O. BOX 232
MT. STORM WV 26739
C00006597

ALLEGHENY BELTING CORP.
491 JAPP RD.
SUMMERHILL PA 15958
C00002022

ALLEGHENY SURVEYS
237 BIRCH RIVER RD
BIRCH RIVER WV 26610
C00006317

ALLEN REFRACTORIES COMPANY
131 SHACKELFORD RD.
PATASKALA OH 43062
C00008871Q

ALLEY TRUCKING, LLC
PO BOX 47
BELFRY KY 41514
C00005726

FY2023 DIRECTORY OF INDEPENDENT CONTRACTOR ADDRESSES

ALLIANCE CONSULTING, INC.
124 PHILPOTT LANE
BEAVER WV 25813
C00006697

ALLIED WASTE SVCS OF NA, LLC
PO BOX 329
LESAGE WV 25537
C00008818

ALLIEDBARTON SECURITY SVCS LLC
110 CAPITOL STREET
CHARLESTON WV 25301
C00008810

ALMEGA COMPANY, INC.
1337 MCLAUGHLIN RUN ROAD
PITTSBURGH PA 15241
C00000511

ALPHA ENGINEERING SERV, INC
216 BUSINESS ST.
BECKLEY WV 25801
C00001669

ALTAY MINING AND MINERALS LLC
401-A BIBBY STREET
CHARLESTON WV 25301
C00009044

AMALGAMATED LOGISTICS INC
PO BOX 254
GLASGOW WV 25086
C00009072

AMERAUS TRACTOR COMPANY
PO BOX 625
BLUFF CITY TN 37618
C00008921

AMERICAN ASSOCIATES, LLC
P. O. BOX 213
LENORE WV 25676
C00008717

AMERICAN ELECTRIC EQUIP., INC.
P. O. BOX 710
BECKLEY WV 25801
C00002891

AMERICAN HYDRAULICS CO.
P O BOX 26
LOGAN WV 25601
C00001324

AMERICAN MINE POWER, INC
PO BOX 1602
CRAB ORCHARD WV 25827
C00009257

AMERICAN MINE RESEARCH, INC.
P. O. BOX 234
ROCKY GAP VA 24366
C00003394

AMERICAN TIRE, INC.
2901 CHAPLINE ST.
WHEELING WV 26003
C00004398

AMHERST MADISON, INC.
2 PORT AMHERST DR.
CHARLESTON WV 25306
C00006833

ANALABS, INC.
P. O. BOX 1235
CRAB ORCHARD WV 25828
C00000290

ANDERSON EQUIPMENT CO.
1 ANDY'S WAY
SOUTH CHARLESTON WV 25309
C00000953

ANDERSON EXCAVATING, LLC
343 WILLIAMS RD.
MORGANTOWN WV 26501
C00005399

ANDY & ABBY LEASING
P. O. BOX 255
MALLORY WV 25634
C00003679

ANTHONY T. ARNOLD
5280 MAPLE SPRING HWY
AURORA WV 26705
C00009466Q

ANTHONY WADE TRUCKING
PO BOX 452
ROSEDALE VA 24280
C00008826

APEX COMPANIES, LLC
15850 CRABBS BRCH WAY#200
ROCKVILLE MD 20855
C00009764

APPALACHIA EXPLOSIVES, LLC
130 DEER PARK RD
DUFFIELD VA 24244
C00009741

APPALACHIAN CONSTRUCTION, INC.
P. O. BOX 1787
CHARLESTON WV 25311
C00002096

APPALACHIAN LABORATORIES, INC.
P. O. BOX 392
BECKLEY WV 25802
C00000286

APPALACHIAN POWER CO.
C/O 9131 TIPTON ROSS RD
ASHLAND KY 41102
C00004488

APPALACHIAN RAILCAR SERV. INC.
8940 LYRA DRIVE SUITE 200
COLUMBUS OH 43240
C00004975

APPALACHIAN SECURITY, INC
PO BOX 2713
PIKEVILLE KY 41502
C00007716

FY2023 DIRECTORY OF INDEPENDENT CONTRACTOR ADDRESSES

APPALACHIAN STREAM RESTORATION PO BOX 235 DANVILLE WV 25053 C00007446	APPALACHIAN TECHNICAL SERV INC PO BX 3537 INDIAN CRK RD WISE VA 24293 C00005175	APPALACHIAN TIRE PRODUCTS, INC 2907 4TH AVENUE CHARLESTON WV 25351 C00001263	APPALACHIAN WELL SURVEYS, INC. PO BOX 1058 CAMBRIDGE OH 43725 C00008562
AQUATIC RESOURCES MGMT LLC 2554 PALUMBO DRIVE LEXINGTON KY 40509 C00009191	ARACOMA COAL CO., INC. PO BOX 1098 HOLDEN WV 25625 C00006665	ARCH MASONRY, INC. 500 DARGAN STREET PITTSBURGH PA 15224 C00009352	ARCHIE BASSHAM TRUCKING, INC. 438 SANDLICK RD SETH WV 25181 C00009134
ARM CAMCO, LLC 667 INDUSTRIAL PARK RD EBENSBURG PA 15931 C00009473	ARM SECURITY SERVICES CO LLC 2554 PALUMBO DRIVE LEXINGTON KY 40509 C00010001	ARM SERVICES LLC 317 CLEVELAND AVE FAIRMONT WV 26554 C00009233	ARMOR ELECTRIC, LLC 879 BLUE JAY DRIVE BEAVER WV 25813 C00009762
ARTICULATED SERVICES, INC. P.O. BOX 13374 SISSONVILLE WV 25360 C00005238	ASGCO MANUFACTURING, INC. 730 BANGOR ROAD NAZARETH PA 18064 C00006807	ASHLEE TRANSPORTATION INC PO BOX 67 LOUISA KY 41230 C00007971	ASPEN BUILDERS, INC 2400 RITTER DRIVE DANIELS WV 25832 C00009016
ASSOCIATED TRANSPORT, INC. PO BOX 282 POWELLTON WV 25315 C00009784	ASTECH CORP. 3400 FALCON DRIVE CHARLESTON WV 25312 C00002871	ATHA TRUCKING 119 ATHA DRIVE BRIDGEPORT WV 26330 C00000037	ATLAS SERVICES CORP. 1024 RT. 519, SUITE 500 EIGHTY FOUR PA 15330 C00000820
AUSTIN POWDER CO. 25800 SCIENCE PARK DR 300 CLEVELAND OH 44122 C00000374	AUSTIN SALES, LLC P. O. BOX 133 VANSANT VA 24656 C00000556	AVALOTIS CORP. 400 JONES ST. VERONA PA 15147 C00008084	AYERS CONSTRUCTION CO. P. O. BOX 681 BECKLEY WV 25802 C00005536
B & D TRUCKING P. O. BOX 142 IAEGER WV 24844 C00006929	B & M CONSTRUCTION INC PO BOX 990 GRUNDY VA 24614 C00009262	B AND S TRANSPORT LLC 1955 ANNON ROAD NEWBURG WV 26410 C00009128	B&B HAULING, LLC 1391 POPLAR SPRINGS RD CAMERON WV 26033 C00009791

FY2023 DIRECTORY OF INDEPENDENT CONTRACTOR ADDRESSES

B&K TRUCKING LLC
15917 SUGAR HILL LANE
SAINT PAUL VA 24283
C00009237

B. & B. MINE SAFETY
303 HILL ST.
WILLIAMSON WV 25661
C00005540

B. & E. BUILDING INC.
285 PINE STREET
SHADY SPRINGS WV 25918
C00007522

B. & J. TRUCKING
PO BOX 198
PREMIER WV 24878
C00000216

B. & L. EXCAVATING CO., INC.
P.O. BOX 467
LYNCO WV 24857
C00001367

B. B. R. DRILLING CO., INC.
41462 PALMER RD.
BELMONT OH 43718
C00004874

B. R. C. TRUCKING, LLC
PO BOX 1328
MARTIN KY 41649
C00006649

B. T. C. TRUCKING, INC.
2278 MICHAEL ROAD
BARTON MD 21521
C00005368

B. W. C. TRUCKING CO., INC.
P. O. BOX 267
IRONTON OH 45638
C00005440

BAAM CONTRACTING, LLC
105 FIRST STREET
IAEGER WV 24844
C00009672

BACKWOODS ENTERPRISES, INC.
467 BURNING FORK ROAD
PIKEVILLE KY 41501
C00008954

BAILEY ENG. & LAND SURVY, INC.
P. O. BOX 155
ROSEDALE VA 24280
C00008725

BAILEY'S CONTRACTING, LLC
P O BOX 505
PHELPS KY 41553
c00009691

BAILEYS WELDING AND MECHANICAL
112 COUNTRY CLUB ROAD
RICHWOOD WV 26261
C00009636

BAIR, GOODIE & ASSOCIATES, INC
153 N. BROADWAY STREET
NEW PHILADELPHIA OH 44663
C00005513

BAISDEN TRUCKING
737 DAYSTAR ROAD
DELBARTON WV 25670
C00009111

BAKER TRUCK EQUIPMENT CO.
6111 ROUTE 60
HURRICANE WV 25526
C00003438

BALL COAL COMPANY, INC.
PO BOX 256
ROSEDALE VA 24280
C00009603

BAM TRUCKING, LLC
5001 CARDINAL DR
CHARLESTON WV 25306
C00008814

BARKER'S JUNK CO., INC.
P. O. BOX 583
MABSCOTT WV 25871
C00003365

BARRETT CONSTRUCTION, INC.
183 PROMISE LAND DR
NORTH TAZEWELL VA 24630
C00008747

BART MCCAULEY TRUCKING
1240 ARDEN ROAD
PHILIPPI WV 26416
C00009589

BATES SECURITY, LLC
3166 CUSTER DRIVE
LEXINGTON KY 40517
C00009245

BATTLE CREEK, INC
PO BOX 403
CRAIGSVILLE WV 16205
C00009500

BAUMGARDNER ENTERPRISES, INC.
1 RIVER ST, PO BOX 13
SIDMAN PA 15955
C00006662

BAYS TRANSPORT, LLC
5147 FAR MIDDLE FORK
SALYERSVILLE KY 41465
C00008609

BAYSTAR COAL CO., INC
PO BOX 1084
BLUEFIELD VA 24605
C00008775

BBU SERVICES OF WV, LLC
PO BOX 169
KENNA WV 25248
C00005868

FY2023 DIRECTORY OF INDEPENDENT CONTRACTOR ADDRESSES

BEAR CONTRACTING, LLC
P. O. BOX 1196
BRIDGEPORT WV 26330
C00005620

BEAR'S SEPTIC SYS & SERV, LLC
1434 R.A.WEST HWY
DELBARTON WV 25670
C00008586

BEATLE JUICE TRUCKING
275 STATE HWY 194 EAST
PIKEVILLE KY 41501
C00008858

BECKER/WHOLESALE MINE SUP, LLC
PO BOX 1688
ABINGDON VA 24212
C00006751

BECKLEY CRANE & CONSTR., INC.
151 STANAFORD MINE RD.
BECKLEY WV 25801
C00005486

BECKLEY DRILLING & BLASTING
P. O. BOX 1907
BEAVER WV 25813
C00004421

BEDFORD WELL DRILLNG & PUMP CO
701 INDUSTRIAL AVE.
BEDFORD VA 24253
C00005094

BEITZEL CORP.
333 CORPORATE DRIVE
GRANTSVILLE MD 21536
C00000136

BELCHER SERVICES
98 HILLER DRIVE
WELCH WV 24801
C00009121

BELL FARMS RECLAMATION SERVICE
2785 SILO RD.
SUMMERSVILLE WV 26651
C00001016

BELL TRUCKING
304 ELIZABETH WAY
SUMMERSVILLE WV 26651
C00007235

BELLAIRE HARBOR SERVICE, LLC
PO BOX 29
BELLAIRE OH 43906
C00009050

BELMONT AGGREGATES, INC.
PO BOX 349
BRIDGEPORT OH 43912
C00005314

BELT SOLUTIONS, INC
PO BOX 30
WISE VA 24293
C00008361

BELT TECH, INC.
P. O. BOX 608
BLUEFIELD VA 24605
C00007231

BENCHMARK ENTERPRISES, LLC
1515 GRAFTON RD.
MORGANTOWN WV 26508
C00007275

BENNOC, INC
38722 NATIONAL ROAD
MORRISTOWN OH 43759
C00008868

BERYL COAL COMPANY
3924 BERYL RD.
KEYSER WV 26726
C00005584

BEST ONE TIRE
1475 JINGLE BELL RD
LEXINGTON KY 40509
C00005994

BFS PETROLEUM PRODUCTS, INC.
116 SHANNON DR
MORGANTOWN WV 26508
C00009656

BIG DIAMOND TRUCKING INC.
255 BEECH AVENUE
OAK HILL WV 25901
C00005376

BIG DOG REPAIR & TECH SRVS INC
188 CURTAIN ROAD
WEBSTER SPRING WV 26288
C00009329

BIG FRANK'S ROLL&TOW&SCRAP MTL
P. O. BOX 949
WILLIAMSON WV 25661
C00005877

BIG IRON REPAIR, LLC
197 N HICE ST
BELINGTON WV 26250
C00009541

BIG SANDY CONSTRUCTION, INC.
31 EMERALD LANE
LOUISA KY 41230
C00006497

BIG SANDY TWO-WAY COMM., INC.
P. O. BOX 843
PRESTONSBURG KY 41653
C00006581

BIG VALLEY SEEDING, INC.
6689 GATE CITY HIGHWAY
BRISTOL VA 24202
C00005828

BIG WRENCH EQUIPMENT REPAIR
165 BURN BOWYER ROAD
MT HOPE WV 25880
C00009782

FY2023 DIRECTORY OF INDEPENDENT CONTRACTOR ADDRESSES

BILL MILLER EQUIP SALES, INC
P. O. BOX 112
ECKHART MD 21528
C00005129

BILL WISE EXCAVATING
944 JOLLYTOWN ROAD
NEW FREEPORT PA 15352
C00004682

BILLY BENDER
1429 BIG UGLY CREEK RD.
CHAPMANVILLE WV 25508
C00009679

BILLY R. SPONAUGLE TRUCKING
P. O. BOX 837
FRANKLIN WV 26807
C00004483

BINGAMON CORPORATION
1660 LUCAS RD.
SHINNSTON WV 26431
C00005335

BIOLOGICAL MONITORING, INC.
1800 KRAFT DR STE 104
BLACKSBURG VA 24060
C00009436

BIRD DOG TRUCKING, LLC
72 MORNING GLORY LANE
IAEGER WV 24844
C00009663

BIT CONSTRUCTION, LLC
1183 DRY HILL RD.
BECKLEY WV 25801
C00006826

BKF EQUIPMENT, INC.
105 LOLA LANE
PILOT MOUNTAIN NC 27041
C00008733

BLACK DIAMOND TRANSPORT
2194 FOURPOLE CREEK ROAD
ISABAN WV 24846
C00009082

BLACK LABEL TRUCKING, LLC
PO BOX 400
DELBARTON WV 25670
C00008976

BLACK THUNDER, INC.
P. O. BOX 761
SKELTON WV 25919
C00007064

BLACKBURN TRANSPORT
330 WILDWOOD DRIVE
ULYSSES KY 41264
C00009067

BLUE BEAR CONTRACTING SERVICES
P.O. BOX 519
OAK HILL WV 25901
C00009637

BLUE GOLD MINE SERVICES LLC
726 EAST PARK AVE PMB 260
FAIRMONT WV 26554
C00009199

BLUE LINE MINE SERVICE, INC.
P O BOX 242
ACCOVILLE WV 25606
C00009375

BLUE LINE STRM RESTORATION LLC
111 HONEYBEE DR.
LOUISA KY 41230
C00005751

BLUE RIDGE DIESEL INJECTION
PO BOX 867
SALEM VA 24153
C00006549

BLUE RIDGE ENVIRONMENTAL LLC
10589 VETERANS MEM. HWY
MASONTOWN WV 26542
C00009147

BMC MECHANICS, INC.
6336 WARD RD
NETTIE WV 26681
C00009457

BMS NATURAL RESOURCES INC
P. O. BOX 128
MILTON WV 25541
C00006893

BNB HEATING & COOLING & ELECTR
55 DAVIS TRACE ROAD
HAMLIN WV 25523
C00006687

BO-RU, LLC
4601 CHESTERFIELD AVE
CHARLESTON WV 25304
C00009508

BOART LONGYEAR CO.
P. O. BOX 919
WYTHEVILLE VA 24382
C00001361

BOCOOK ENGINEERING, INC.
312 10TH STREET
PAINTSVILLE KY 41240
C00005849

BODYGARD, LLC
253 LINCOLN DRIVE
SHINNSTON WV 26431
C00005548

BOGGS MUNICIPAL SERVICE, INC.
P. O. BOX 3466
WISE VA 24293
C00006824

BOWEN ENGINEERING CORPORATION
8802 N. MERIDIAN ST.
INDIANAPOLIS IN 46260
C00009231

FY2023 DIRECTORY OF INDEPENDENT CONTRACTOR ADDRESSES

BOWSER-MORNER, INC.
4518 TAYLORSVILLE RD.
DAYTON OH 45401
C00004055

BOYD COMPANY
10001 LINN STATION RD
LOUISVILLE KY 40223
C00009495

BRAD MARTIN
83 CRISP LANE
MARTIN KY 41649
C00009174

BRAKE SUPPLY CO., INC.
5501 FOUNDATION BLVD.
EVANSVILLE IN 47725
C00006675

BRANDEIS MACHINERY CO.
BOX 309, 130 MARE CRK. RD
STANVILLE KY 41659
C00002138

BRECHBUHLER SCALES
100 McJUNKIN RD.
NITRO WV 25143
C00001385

BROOKVILLE SERVICES, LLC
4 SO. PICKERING ST.
BROOKVILLE PA 15825
C00006691

BUCHANAN PUMP SERV & SUPPLY CO
P. O. BOX 827
POUND VA 24279
C00003194

BUCKEYE CONCRETE PUMPING, LLC
20 MILL BRANCH RD STE 200
BELPRE OH 45714
C00009756

BUDD'S SCALE, INC.
P. O. BOX 903
UNIONTOWN PA 15401
C00001188

BUFFALO TRANSPORT, INC.
719 PHILLIPS RUN ROAD
SUMMERSVILLE WV 26651
C00009149

BULLDOG EXCAVATING, LLC
P. O. BOX 58
NAUGATUCK WV 25685
C00005444

BUNDY AUGER MINING, INC.
2005 WEBSTER ROAD
SUMMERSVILLE WV 26651
C00003072

BUNNER & SON'S CONTRACTING
317 CLEVELAND AVE
FAIRMONT WV 26554
C00001244

BURNS DRILLING & EXCAVATING
PO BOX 41-618 CRABAPPLERD
WINDRIDGE PA 15380
C00003588

BURNS INDUSTRIAL EQUIPMENT
210 THORN HILL ROAD
WARRENDALE PA 15086
C00009517

BYCO ENTERPRISES, INC.
11746 BITTINGER ROAD
GRANTSVILLE MD 21536
C00009721

C & J TRANSPORT LLC
1222 HWY 1690
LOUISA KY 41230
C00008994

C & M GIANT TIRE, LLC
980 W NEW CIRCLE RD
LEXINGTON KY 40511
C00005356

C & R TRUCKING INC
HC 61 BOX 10
SALYERSVILLE KY 41465
C00007968

C AND S MECH AND WELD SERVICE
2951 ROCKY BRANCH ROAD
PRINCETON WV 24740
C00010003

C&S MATNEY TRANSPORT, INC.
PO BOX 113
OAKWOOD VA 24631
C00009735

C. & C. LEASING & EXCAVATING
PO BOX 1869
OCEANA WV 24870
C00005339

C. & C. LINE CO., INC.
P. O. BOX 1100
BEAVER WV 25813
C00001672

C. & L. TRANSPORT
113 CEMETERY ROAD
BONDY VA 24602
C00008977

C. & L. WELDING, LLC
184 PINCH RIDGE RD.
ELKVIEW WV 25071
C00005893

C. & M. WASTE WATER SERV., LLC
944 JOLLYTOWN RD
NEW FREEPORT PA 15352
C00006854

C. & P. TRUCKING, INC.
110 MEADOW LANE
SOUTH POINT OH 45680
C00008857

FY2023 DIRECTORY OF INDEPENDENT CONTRACTOR ADDRESSES

C. & T. ENTERPRISES, LLC
3619 WIDEN DILLE RD
BIRCH RIVER WV 26610
C00005851

C. A. & F. TRANSPORT, INC.
P. O. BOX 683
BLUEFIELD WV 24701
C00003704

C. B. E. C., INC.
15144 CEDAR CREEK RD.
MEADOWVIEW VA 24361
C00004360

C. B. MINING, INC.
255 BERRY RD.
WASHINGTON PA 15301
C00008702

C. B. TRUCKING, INC.
P. O. BOX 7
PENTRESS WV 26544
C00005103

C. M. C. ENTERPRISE, INC.
81 ALTHOUSE HILL RD.
OAKLAND MD 21550
C00000763

C. R. B. TRUCKING, INC.
1946 ROAD FORK
SYDNEY KY 41564
C00005738

C. R. RAILROAD CONSTR. CO.
6600 GRANT AVENUE
CLEVELAND OH 44105
C00004797

C. T. L. ENGINRNG OF WV, INC.
1091 CHAPLIN HILL ROAD
MORGANTOWN WV 26501
C00005622

C. WILLIAM HETZER, INC
PO BOX 506
HAGERSTOWN MD 21741
C00009048Q

C.J.'S WELL SERVICE, INC.
P.O. BOX 133
ROWE VA 24646
C00005713

C.W. & S. TRANSPORT
344 BAKER RIDGE ROAD
JOLO WV 24850
C00009062

CAIDLAKE TRANSPORT, INC
19 BROOKVIEW MANOR DRIVE
CHAPMANVILLE WV 25508
C00008987

CALDWELL TANKS, INC.
4000 TOWER ROAD
LOUISVILLE KY 40219
C00005125

CALLI TRUCKING
126 MEADOWVIEW LANE
PIKEVILLE KY 41501
C00005736

CALVIN CONTRACTORS, INC.
P. O. BOX 30
CALVIN WV 26660
C00005148

CANADIAN RIGHT OF WAY CLEARING
P. O. BOX 205
FAIRDALE WV 25839
C00007431

CANEY CREEK CONTRACTING, INC.
P. O. BOX 242
MT. HOPE WV 25880
C00002152

CAPITAL DOORS, INC.
135 ROUSH CIRCLE
FAIRMONT WV 26554
C00002709

CAPRICORN, INC.
179 PRICEY CREEK ROAD
SALYERSVILLE KY 41465
C00006987

CARL BELT, INC.
P. O. BOX 1210
CUMBERLAND MD 21501
C00004917

CARL LEE TRUCKING, INC
PO BOX 4
N. TAZEWELL VA 24630
C00000278

CARLY LEASING
6672 COAL MOUNTAIN ROAD
COAL MOUNTAIN WV 24823
C00006583

CARNEGIE STRATEGIC DESIGN ENGR
1000 OMEGA DR, STE. 1590
PITTSBURGH PA 15205
C00006695

CARPENTER'S REPAIR, INC.
P. O. BOX 415
LAKE WV 25121
C00006562

CARTER MACHINERY CO., INC.
PO BOX 3096
SALEM VA 24153
C00001113

CASCO USA
370 MEADOWLANDS BLVD.
WASHINGTON PA 15301
C00005992

CAYNE TRUCKING LLC
PO BOX 562
VERDUNVILLE WV 25649
C00009163

FY2023 DIRECTORY OF INDEPENDENT CONTRACTOR ADDRESSES

CBC ENGINEERS & ASSOCIATES LTD
125 WESTPARK ROAD
CENTERVILLE OH 45459
C00006937

CCTV TECHNOLOGY
565 MORELAND DR.
PITTSBURGH PA 15243
C00008653

CECCO, INC.
510 BLUE PRINCE ROAD
BLUEFIELD WV 24701
C00005478

CEDAR TRUCKING CO.
P. O. BOX 283
GLASGOW WV 25086
C00002406

CENTRAL CONTRACTING, INC.
P. O. BOX 1485
ST. ALBANS WV 25177
C00004215

CENTRAL HAULING INCORP.
P. O. BOX 1137
MORGANTOWN WV 26507
C00003014

CENTRIFUGAL SERVICES, INC.
5595 HWY 34N
RALEIGH IL 62977
C00003372

CHAD LUCAS
PO BOX 285
BOLT WV 25817
C00009774

CHAFIN TRUCKING, INC
P. O. BOX 208
DELBARTON WV 25670
C00001575

CHAFINS CLEAR CUTTING, INC.
P. O. BOX 207
LENORE WV 25676
C00003451

CHAMPION MINE SUPPLY INC.
P. O. BOX 550
CHAMPION PA 15622
C00003735

CHAN-CAN, LLC
2703 STEELSBURG HWY STE 1
CEDAR BLUFF VA 24609
C00009579

CHARLES MOORE, INC.
13537 MACCORKLE AVE
CHARLESTON WV 25315
C00009758

CHASE N CASH
PO BOX 431
IAEGER WV 24844
C00009513

CHEMBIO SHELTER, INC.
169 MINE ACADEMY DRIVE
BEAVER WV 25813
C00006522

CHEMSTREAM, INC.
511 RAILROAD AVENUE
HOMER CITY PA 15748
C00006809

CHEROKEE RESOURCES, INC.
P. O. BOX 783
SKELTON WV 25919
C00005819

CHILDER'S ENTERPRISES, INC.
501 RAGLAND ROAD
BECKLEY WV 25801
C00005438

CHILDRESS ENTERPRISE CORP.
3022 LYNN CAMP BRANCH RD
GRUNDY VA 24614
C00009590

CHIP BUZZO TRUCKING
P. O. BOX 160
GRANVILLE WV 26534
C00005210

CHISLER BROTHERS CONTR. LLC
P. O. BOX 101
PENTRESS WV 26544
C00000762

CHISLER, INC.
153 BLUE GOOSE RD.
FAIRVIEW WV 26570
C00002381

CHRIS CHARLES TRKG., INC
PO BOX 1021
VANSANT VA 24656
C00008969

CHRIS OUSLEY TRUCKING
254 CECIL BRANCH
BANNER KY 41603
C00006478

CINTAR, INC.
1667 E. SUTTER RD. BX 478
GLENSHAW PA 15116
C00005817

CIVIL & ENVIRON. CONSULT., INC
333 BALDWIN ROAD
PITTSBURGH PA 15205
C00005667

CIVIL, LLC
799 HWY 3459
HARLAN KY 40831
C00009402

CJ EXCAVATION, LLC
6384 AIRPORT ROAD
BLUEFIELD WV 24701
C00009620

FY2023 DIRECTORY OF INDEPENDENT CONTRACTOR ADDRESSES

CLARK LABORATORIES, LLC
678 MT. HOREB RD
PRINCETON WV 24739
C00006653

CLASSIC TRUCKING
84 LEFT TURKEY TOP HOLLOW
HARDY KY 41531
C00005937

CLAUDE V KEEN TRUCKING CO INC
PO BOX 40790
LANSING MI 48901
C00009448

CLAY TRUCKING, INC.
110 CASTLEWOOD LANE
SUMMERSVILLE WV 26651
C00005350

CLECO CORP.
DRAWER A
ROSEDALE VA 24280
C00000607

CLEVELAND BROS. EQUIP. CO.
4565 WILLIAM PENN HIGHWAY
MURRYSVILLE PA 15668
C00005784

CLIMATECH, INC.
200 BILMAR DRIVE
PITTSBURGH PA 15205
C00005897

CLINE FAMILY TRUCKING, LLC
P.O. BOX 486
GILBERT WV 25621
C00007031

CLINE LUMBER
P. O. BOX 507
IAEGER WV 24844
C00005986

COAL FILLERS, INC.
P. O. BOX 1063
BLUEFIELD VA 24605
C00004609

COAL POWER COAL, INC.
P. O. BOX 368
FAIRDALE WV 25839
C00005604

COAL SOURCE, LLC
5174 ROBERTS RIDGE ROAD
MOUNDSVILLE WV 26041
C00009009

COAL-MAC, LLC
PO BOX 1050
HOLDEN WV 25625
C00009613

COALFIELD SERVICES, INC.
3203 PEPPERS FERRY RD.
WYTHEVILLE VA 24382
C00001125

COASTAL DRILLING EAST
130 MEADOW RIDGE RD ST 24
MT MORRIS PA 15349
C00005845

COASTAL WELL SERVICE, LLC
130 MEADOW RIDGE RD ST 26
MT. MORRIS PA 15349
C00009585

COBRA TRANSPORT, INC.
P. O. BOX 609
FORT GAY WV 25514
C00005153

CODAL TRUCKING, INC.
P. O. BOX 587
ABINGDON VA 24212
C00004207

CODY ENERGY SERVICES, INC.
1185 COAL HERITAGE RD.
BLUEFIELD WV 24701
C00008624

COGAR ENTERPRISES, LLC
845 GUARDIAN DR
DIANA WV 26217
C00009711

COGAR MINE SUPPLY
P. O. BOX 532
BECKLEY WV 25802
C00005393

COLEMAN TRANSPORT, INC.
261 MARE CREEK ROAD
STANVILLE KY 41659
C00008943

COLEMAN TRUCKING
15700 WARNICK ROAD SW
FROSTBURG MD 21532
C00009190

COLEMAN TRUCKING
1244 MARROWBONE RD
ELKHORN CITY KY 41522
C00009625

COMPLETE FIRE PROTECTION, LLC
6806 WESTIN RIDGE
CLEVES OH 45002
C00009409

COMPLIANCE MONITORING LABS INC
50 CANEY BR. RD. SUITE 1
CHAPMANVILLE WV 25508
C00004620

COMPLIANCE STAFFING AGENCY LLC
160 TECHNOLOGY DR.,STE202
CANONSBURG PA 15317
C00008627

CONETEC INC.
436 COMMERCE LANE, UNIT C
WEST BERLIN NJ 80910
C00005663

FY2023 DIRECTORY OF INDEPENDENT CONTRACTOR ADDRESSES

CONN-WELD INDUSTRIES, LLC PO BOX 5329 PRINCETON WV 24740 C00009499	CONSTRUCTION ON ALL LEVELS LLC PO BOX 423 HURRICANE WV 25526 C00009234	CONTI TESTING LABORATORIES INC PO BOX 174 BETHEL PARK PA 15102 C00005234	CONVEYING SOLUTIONS, LLC 2570A PENNSYLVANIA AVE CHARLESTON WV 25302 C00006618
CONVEYOR MANUFCTRNG & SUPPLY P. O. BOX 95 MILTON WV 25541 C00005964	COOK TIRE, INC. P.O. BOX 970 LONDON KY 40743 C00001794	COOK'S EXCAVATING P. O. BOX 250 PINEVILLE WV 24874 C00005193	COOK'S MANUFACTURING P. O. BOX 35 JESSE WV 24849 C00001408
COOK'S SANITATION SERVICE, INC P. O. BOX 879 OCEANA WV 24870 C00002928	CORE & MAIN LP 98 BLACK BETSY BOTTOM RD POCA WV 25159 C00009080	CORKY WELLS ELECTRIC, INC. P. O. BOX 203 RUSH KY 41168 C00001901	CORLEY TRUCKING, LLC 50 SUNSET LN MABIE WV 26278 C00006517
CORNERSTONE INTERIORS PO BOX 412 ELEANOR WV 25070 C00009682	COWIN & COMPANY, INC. P. O. BOX 19009 BIRMINGHAM AL 35219 C00000188	CRAMER SECURITY & INVSTGTNS LLC 190 TEMPLEVIEW DRIVE BECKLEY WV 25801 C00005465	CRANE 1 SERVICES, INC. 1027 BYERS RD MIAMISBURG OH 45342 C00005823
CRANE MAN, INC. 1134 JORDAN CREEK RD. ELKVIEW WV 25071 C00006709	CRIDER'S CONSTRUCTION CO INC PO BOX 307 WALLING CREEK KY 40873 C00009157	CRISTE ENGINEERING SERVICES CO PO BOX 522 SUMMERSVILLE WV 26651 C00003923	CRISWELL TRUCKING, INC. 16753 ALMOND RD. CATLETTSBURG KY 41129 C00006746
CROSIER'S SANITARY SERVICE INC P. O. BOX 250 LANSING WV 25862 C00003182	CROSS FIRE, INC. P. O. BOX 2287 BECKLEY WV 25802 C00000546	CROSSLAND TRANSPORT, INC. P. O. BOX 2287 BECKLEY WV 25802 C00004676	CROWN PRODUCTS & SERVICES, INC 319 SO. GILLETTE AVE S303 GILLETTE WY 82716 C00008345
CRUSADER INDUSTRIAL, LLC 181 TRINITY WAY SUMMERSVILLE WV 26651 C00009673	CUDD PRESSURE CONTROL 4 GIRTON DR MUNCY PA 17756 C00008928	CULTURAL RESOURCE ANALYST, INC 3556 TEAYS VALLEY RD ST 3 HURRICANE WV 25526 C00005653	CUMBERLAND MINE SERVICE, INC. P. O. BOX 394 CUMBERLAND KY 40823 C00006679

FY2023 DIRECTORY OF INDEPENDENT CONTRACTOR ADDRESSES

CUMMINS CROSSPOINT, LLC
602 NEW GOFF MT. RD.
CROSS LANES WV 25313
C00005804

CURRY SUPPLY CO.
1477 DEGOL INDUSTRIAL DRV
HOLLIDAYSBURG PA 16648
C00005977

CUSTOMER'S GLASS & CARPET CO.
P. O. BOX 191
BELFRY KY 41514
C00005097

D & E SERVICES, LLC
1981 ROCK UNION ROAD
FAIRMONT WV 26554
C00009634

D & W CONTRACTORS, LLC
2344 DAYBROOK RD.
FAIRVIEW WV 26570
C00008729

D&L ADMINISTRATIVE SER. LLC
PO BOX 686
MATEWAN WV 25678
C00009057

D. & E. ELECTRICAL, INC.
P. O. BOX 1781
LOGAN WV 25601
C00001417

D. & G. MACHINE CO., INC.
P.O. BOX 31 115 WATER ST.
MANNINGTON WV 26582
C00001871

D. & K. TRANSPORT, LLC
107 POWELL DRIVE
MAN WV 25635
C00008971

D. & L. WELD, INC.
301 WILSON STREET
MARTINSBURG WV 25401
C00006614

D. & M. PAINTING CORP.
1500 AMITY RIDGE ROAD
WASHINGTON PA 15301
C00007171

D. & M. TRUCKING LLC
43 NEWMAN DRIVE
DELBARTON WV 25670
C00000617

D. DEEL TRUCKING, INC.
1027 BURR OAK RD.
HAYSI VA 24256
C00006801

D. G. TRUCKING & EQUIP. SALES
1282 ROBINSON CREEK RD.
LILY KY 40740
C00002186

D. H. HOTSHOTS, LLC
143 JACKIE BROWN RD
INDEPENDENCE WV 26324
C00009386

D. R. PRICE ENGINEERING & LAND
P. O. BOX 1270
HONAKER VA 24260
C00004084

DAKO ELECTRCIAL SERVICES, LLC
PO BOX 201
DAVIN WV 25617
C00009650

DAN'S MARINE SERVICE, INC.
78 DANDEE DR.
GRAFTON WV 26354
C00005924

DANIEL'S ELECTRIC
P.O. BOX 3426
CHARLESTON WV 25334
C00001121

DANIEL'S TRUCKING, LLC
PO BOX 279
BEVERLY WV 26253
C00009504

DANIELS PROCESSING COMPANY LLC
238 MARKELL DRIVE
BLUEFIELD WV 24701
C00009132

DANNY STACY TRUCKING
P.O. BOX 1052
GRUNDY VA 24614
C00002855

DANNY WEBB CONSTR. CO., INC.
P. O. BOX 267
LOCHGELLY WV 25866
C00008693

DANNY WILLIAMS TRUCKING
24971 SOUTH LEVISA ROAD
MOUTHCARD WV 41548
C00009626

DAVID L. RYDER CONTRACTING INC
P. O. BOX 447
WHITE SULPHUR SPRINGS WV 24986
C00005616

DAVID LOONEY TRUCKING, INC.
P.O BOX 246
BREAKS VA 24607
C00009567

DAVID STANLEY CONSULTANTS, LLC
100 VILLAGE DR SUITE 200
FAIRMONT WV 26554
C00004781

DAVIS ELECTRIC CO., INC.
P. O. BOX 1997
FAIRMONT WV 26555
C00004292

FY2023 DIRECTORY OF INDEPENDENT CONTRACTOR ADDRESSES

DAYBROOK DEVELOPMENT CO.
2656 DAYBROOK RD.
FAIRVIEW WV 26570
C00001126

DeBARR TRUCKING CO., INC.
872 STAUNTON TURNPIKE
PARKERSBURG WV 26104
C00005984

DEBRICH, LLC
P. O. BOX 1474
OAK HILL WV 25901
C00006726

DECOTA CONSULTING CO., INC.
4984 W. WASHINGTON ST.
CROSS LANES WV 25313
C00005244

DEDICATED LINE SERVICE INC.
PO BOX 1211
CHAPMANVILLE WV 25508
c00009092

DEFIELD RANDALL MULLINS
16282 MARSHALL HWY
PAYNESVILLE WV 24873
C00009685

DELAWARE ELEVATOR, INC.
2210 ALLEN DR.
SALISBURY MD 21801
C00008686

DELTA ELECTRIC, INC.
P. O. BOX 1497
LOGAN WV 25601
C00005395

DELTA RAILROAD CONSTR., INC.
2648 WEST PROSPECT ROAD
ASHTABULA OH 44004
C00009661

DETON, INC.
9025 E. KENYON AVE ST 200
DENVER CO 80237
C00008696

DETTINBURN TRANSPORT
261 GERMANY VLY LIMESTONE
RIVERTON WV 26814
C00001883

DEWAR, INC.
P. O. BOX 125
FALLS MILLS VA 24613
C00001605

DGI - MENARD, INC
150 EAST MAIN ST STE 500
CARNEGIE PA 15106
C00009055

DIAMOND MINING ASSOCIATES, LLC
301 WASHINGTON ST. - WEST
CHARLESTON WV 25302
C00008048

DIEFFENBAUCH & HRITZ, LLC
1095 CHAPLIN ROAD STE 200
MORGANTOWN WV 26501
C00009420

DIESEL DRILLING CORP
3101 STATE RT 34
WINFIELD WV 25213
C00009255

DIESEL PERFORMANCE, LLC
21 EVERT DRIVE
FAIRVIEW WV 26570
C00009417

DIESEL-1 INC.
PO BOX 474
BRADSHAW WV 24817
C00009321

DIGGING & RIGGING, INC.
6037 BUFFALO RD.
MOUNT AIRY MD 21771
C00005878

DIGGING IT DEEP EXCAVATING LLC
PO BO 776
RICHWOOD WV 26261
C00009793

DIRT DESIGNS
67440 MORRISTOWN FLUSHING
BLEMONT OH 43718
C00008677

DJ MAXX CONTRACTING, LLC
1301 4TH STREET
MOUNDSVILLE WV 26041
C00008981

DMW TRUCKING
P. O. BOX 407
BELCHER KY 41513
C00006939

DODDRIDGE CONTROLS CO., INC.
246 BUSINESS PARK DRIVE
FAIRMONT WV 26554
C00009482

DON VANHOOSE TRUCKING
93 BROWNS FORK RD.
LOWMANSVILLE KY 41232
C00004989

DONALD B. RICE TIRE CO., INC.
909 N. EAST STREET
FREDERICK MD 21701
C00009518

DORIS J. TICHNELL
632 GEORGE WASHINGTON HWY
OAKLAND MD 21550
C00009372Q

DOSS ENGINEERING, INC.
2313 WOODLAND AVE., SW
SOUTH CHARLESTON WV 25303
C00006825

FY2023 DIRECTORY OF INDEPENDENT CONTRACTOR ADDRESSES

DOSS ENTERPRISES
7522 US HWY 19N
JANE LEW WV 26378
C00008767

DOUBLE DEUCE, LLC
PO BOX 213
PIEDMONT WV 26750
C00009599Q

DOUBLE S, LLC
815 MARGARET STREET
SUMMERSVILLE WV 26651
C00006995

DRILL MANAGEMENT, INC.
3543 RIDGE RD.
GLEN ROCK PA 17327
C00006601

DT EQUIPMENT SERVICE, INC.
130 CASTLE DRIVE
THELMA KY 41260
C00009343

DTE REPAIR LLC
1101 E. MAIN ST.
OAK HILL WV 25901
C00009282

DUNCAN BROTHERS DRILLING, INC.
PO BOX 8
EAST PALESTINE OH 44413
C00000868

DUSTER TRUCKING CO.
P. O. BOX 1402
OAK HILL WV 25901
C00005846

DYNO NOBEL, INC.
6440 S. MILROCK DR STE150
SALT LAKE CITY UT 84121
C00005216

E SOLUTIONS, LLC
PO BOX 647
FAIRMONT WV 26555
C00008899

E&A ENTERPRISE, LLC
86 SUNSET LANE
CEDAR BLUFF VA 24609
C00009690

E. & A. ENTERPRISES, INC.
P. O. BOX 631
HOLDEN WV 25625
C00008739

E. & K. METALS & CRAFT, INC.
PO BOX 66
FOSTER WV 25081
C00007611

E. B. X.
P. O. BOX 368
LONDON KY 40743
C00006536

EAGLE CARBON, INC.
P. O. BOX 187
LOCHGELLY WV 25866
C00005042

EARTHTECH, INC
966 PLEASANT HILL ROAD
SOMERSET PA 15501
C00008359

EASLEY & RIVERS, INC
3800 MORGANTOWN IND. PK
MORGANTOWN WV 26501
C00009342

EAST COAST UNDERGROUND
PO BOX 500
BRIDGEPORT WV 26330
C00009483

EAST CUMBERLAND, LLC
P. O. BOX 11180
CHARLESTON WV 25339
C00004150

EASTERN ARROW CORP., INC.
P. O. BOX 4108
CHARLESTON WV 25364
C00005920

EASTERN ASPHALT PRODUCTS LLC
PO BOX 884
BECKLEY WV 25802
C00009465Q

EASTERN ELECTRIC, LLC
P. O. BOX 92
MT. NEBO WV 26679
C00005171

EASTERN KY EQUIP SALES & SERV
PO BOX 203
RUSH KY 41168
C00008730

EB AND H ELECTRICAL, LLC
PO BOX 45
FOSTER WV 25081
C00009113

ECKO, INC.
P.O. BOX 448
NORTH TAZE WELL VA 24630
C00002624

EICHELBERGERS, INC.
107 TEXACO ROAD
MECHANICSBURG PA 17050
C00009103Q

EISENHART CRANE SERVICE, LLC
P. O. BOX 2843
YORK PA 17404
C00005933

ELBY HARRISON TRUCKING, INC
7032 CLEARFORK ROAD
BASTIAN VA 24314
C00008328

FY2023 DIRECTORY OF INDEPENDENT CONTRACTOR ADDRESSES

ELDRIDGE STEAM CLEANING
PO BOX 310
CHAPMANVILLE WV 25508
C00003642

ELECTRIC MACHINE & FABRICATION
PO BOX 277
VARNEY WV 25696
C00009027

ELECTRO-MECHANICAL CORP.
115 NORFOLK AVE
BRISTOL VA 24201
C00008505

ELECTROTECH, INC.
1851 CHILDERS RUN RD.
BUCKHANNON WV 26201
C00000068

ELITE COAL SERVICES, LLC
P. O. BOX 1025
SUMMERSVILLE WV 26651
C00005250

ELK RUN COAL CO. LLC
P. O. BOX 457
WHITESVILLE WV 25209
C00004297

ELKINS METAL RECYCLING, LLC
21 HIGH STREET
ELKINS WV 26241
C00005746

ELLIOTT CONSULTING, LLC
228 WYNTERHALL LANE
SOUTH CHARLESTON WV 25309
C00009406

EMORY ROTHENBUHLER & SONS, INC
47126 SUNFISH CREEK RD.
BEALLSVILLE OH 43716
C00006650

EMS TRANSPORT, LLC
P. O. BOX 126
GAULEY BRIDGE WV 25085
C00005629

ENERSYS, INC.
P. O. BOX 1666
BLUEFIELD WV 24701
C00005223

ENGEL WELDING, INC.
P. O. BOX 307
ST. ALBANS WV 25177
C00006642

ENGLAND'S EXCAVATING, LLC
P. O. BOX 472
MULLENS WV 25882
C00006783

ENVIROELECTRIC, LLC
256 CAMP RIDGE ROAD
WORTHINGTON WV 26591
C00009662

ENVIRONMENT CNTRL. OHIO VALLEY
324 NATIONAL ROAD
WHEELING WV 26003
C00009604

ENVIRONMENTAL MONITORING, INC.
5730 INDUSTRIAL PARK RD.
NORTON VA 24273
C00003433

ENVIROPROBE INTEGRATED SOLUTNS
630 CROSS LANES DR.
NITRO WV 25143
C00008742

ENVIROSCIENCE, INC.
5070 STOW ROAD
STOW OH 44224
C00006803

ENVIROSERVE, J.V. LTD PRTNRSHIP
4600 BROOKPARK RD
CLEVELAND OH 44134
C00008701

ERB ELECTRIC CO.
500 HALL STREET, STE. 1
BRIDGEPORT OH 43912
C00005194

ERIC'S TRUCKING CO., INC.
P. O. BOX 728
KERMIT WV 25674
C00004674

ERIKS NORTH AMERICA
650 WASHINGTON RD. STE 500
PITTSBURGH PA 15228
C00007469

ERVINS AUTO REPAIR & TOWING INC
P. O. BOX 334
PURSGLOVE WV 26546
C00005974

ESLICH WRECKING CO.
3525 BROADWAY AVE., NE
LOUISVILLE OH 44641
C00006660

ESS/MICON
25 ALLEGHENY SQUARE
GLASSPORT PA 15045
C00001243

ESTEP TRUCKING, INC.
22225 SUGARBUSH LANE
ABINGOON VA 24211
C00009428

ESTEY ENTERPRISES & TRKG, LLC
P. O. BOX 265
TUNNELTON WV 26444
C00005911

EVIL TRANSPORT, LLC
BOX 182
HOLDEN WV 25625
C00009698

FY2023 DIRECTORY OF INDEPENDENT CONTRACTOR ADDRESSES

EXODUS TRANSPORT LLC
PO BOX 195
FAIRDALE WV 25839
C00009369

F V KEEN TRUCKING, INC.
PO BOX 704000
SALT LAKE CITY UT 84170
C00009431

F.J. INDUSTRIAL, LLC
135 MUSKET DRIVE
WINCHERSTER VA 22602
C00000015Q

FAB TRANSPORT, LLC
BOX 357 ANNE LAURA LANE
MATEWAN WV 25678
C00008900

FAB-CON INDUSTRIES, INC.
411 E BROADWAY BLVD
JOHNSON CITY IL 62951
C00008645

FAB-TECH CORPORATION, INC
421 IRONWOOD DR
GRIFFITHSVILLE WV 25521
C00006092

FAIRGRIEVE TRUCKING
17500 LOWER GEORGES CR RD
LONACONING MD 21539
C00003431

FAITH TRUCKING INC
35 STRINGTOWN COURT
BURNWELL KY 41514
C00005150

FALCO DRILLING CO., INC.
13110 MIDDLETOWN IND BLVD
LOUISVILLE KY 40223
C00004056

FARLEY DRILLING INC
PO BOX 866
PINEVILLE WV 24874
C00009247

FARNHAM & PFILE CONST., INC.
1200 MARONDA WAY
MONESSEN PA 15062
C00000127

FARRIS TRUCKING, INC. (JOHN)
3952 OLD LOGAN ROAD
LOGAN WV 25601
C00001948

FENNER DUNLOP CONVEYOR SYS.
200 CORPORATE CENTER DR
CORAOPOLIS PA 15108
C00006476

FERRELL EXCAVATING CO.
P. O. BOX 367
PECKS MILL WV 25547
C00002295

FERRELL TRANSPORT CO.
305 COON BRANCH
GILBERT WV 25621
C00004668

FILTER/CLONE SALES CO.
P.O. BOX 2086
BARDSTOWN KY 40004
C00002412

FIRE PROTECTION PRODUCTS, INC
1115 LEXTINTON AVE
CUMBERLAND MD 21502
C00008790

FIRE SAFETY EQUIP. SUPPLY CO.
P. O. BOX 638
MARTINSBURG WV 25401
C00005542

FIRE-X SALES & SERVICE CORP.
1011 McCAULEY COURT
HAGERSTOWN MD 21740
C00005506

FLAMENT MASONRY, INC.
39 MELENYZER DR.
MONONGAHELA PA 15063
C00008703

FLEXIBLE STEEL LACING COMPANY
2525 WISCONSIN AVE
DOWNERS GROVE IL 60515
C00005869

FLINT CONSTRUCTION, CO., INC.
P.O.BOX 146, 1 PUBLIC RD.
GASSAWAY WV 26624
C00003089

FLORIDA HANDLING SYSTEMS, INC.
2651 ST. RD. 60 WEST
BARTOW FL 33830
C00009319

FLSMIDTH, INC.
1110 AMERICAN PKWY STE F
ALLENTOWN PA 18109
C00009540

FLUID COMP SVCS
650 NORTH STATE STREET
YORK PA 17403
C00008853

FLYING "JS" TRUCKING CO., LLC
1987 2ND CREEK RD
CHARLESTON WV 25320
C00009295

FOAMCOAT ROOFING & COATING
P. O. BOX 149
DAVISVILLE WV 26142
C00003149

FOOTHILLS CONTRACTING, LLC
P. O. BOX 368
WEST LIBERTY KY 41472
C00006844

FY2023 DIRECTORY OF INDEPENDENT CONTRACTOR ADDRESSES

FORCE DRILLING, LLC
P O BOX 174
MOUNT MORRIS PA 15349
C00005979

FOREST CONSTRUCTION CO.
300 SCOTTDALE AVE
SCOTTDALE PA 15683
C00000994

FORQUER CONTRACTING
P. O. BOX 123
PENTRESS WV 26544
C00000125

FOXFIRE CONSULTANTS, INC.
PO BOX 1778
GILBERT WV 25621
C00003669

FOXFIRE CORPORATION
PO BX 553, 44 VENS RUN RD
JANE LEW WV 26378
C00006507

FRANCIS ENTERPRISES, INC.
PO BOX 2284
WESTOVER WV 26502
C00007000

FRED R. BELCHER TRUCKING, INC.
PO BOX 2333
PIKEVILLE KY 41502
C00009624

FREDDIE VARNEY
8031 STATE HWY 194E
KIMPER KY 41539
C00009347

FREESTATE BALTIMORE, LLC
13335 MID ATLANTIC BLVD
LAUREL MD 20708
c00008939

FRICKE MANAGEMENT & CONTR.INC
PO BOX 1556
MURPHYSBORO IL 62966
C00008808

FRITZ-RUMER-COOKE CO., INC.
PO BOX 07884
COLUMBUS OH 43207
C00008710

FRONTIER RAILROAD SERV., LLC
100 BRADY PLACE STE. 200
NEW STANTON PA 15672
C00008357

FRONTIER-KEMPER CONSTRUCTORS
1695 ALLEN ROAD
EVANSVILLE IN 47710
C00001260

FUCHS LUBRICANTS
801 EAST ROY FURMAN HWY
WAYNESBURG PA 15370
C00005317

FUELS MINERALS INDUSTRIAL SVCS
819 BRAGG RD
SHADY SPRING WV 25918
C00009773

G A P POLTN & ENVIR CNTL, INC.
100 GAPVAX LANE
JOHNSTOWN PA 15904
C00002600

G. & S. COAL COMPANY, INC.
P. O. BOX 185
BLOOMINGTON MD 21523
C00005962

G. E. C., INC.
PO BOX 154
BRUCETON MILLS WV 26525
C00003131

G. M. S. MINE REPAIR & MAINTEN
P. O. BOX 2446
MT. LAKE PARK MD 21550
C00001932

G.A. COVEY ENGINEERING, PLLC
P.O. BOX 185
SUTTON WV 26601
C00008639

GAI-TRONICS CORP.
3030 KUTZTOWN ROAD
READING PA 19605
C00005952

GAMMA-METRICS
9389 WAPLES STREET
SAN DIEGO CA 92121
C00003639

GANNETT FLEMING PROJECT
207 SENATE AVE
CAMP HILL PA 17011
C00008603

GARAGE DOOR OPERATORS, INC.
P. O. BOX 128
SCOTT DEPOT WV 25560
C00004152

GARDNER PAINT SERVICES, INC.
P. O. BOX 5096
JOHNSON CITY TN 37602
C00002570

GARY LONG TRUCKING CO., INC.
PO BOX 243
REGINA KY 41559
C00009400

GAS FIELD SERVICES
P. O. BOX 555
ROSEDALE VA 24280
C00006596

GASCO DRILLING. INC.
P. O. DRAWER 330
CEDAR BLUFF VA 24609
C00007789

FY2023 DIRECTORY OF INDEPENDENT CONTRACTOR ADDRESSES

GENESIS CONTRACTING
843 JOES CREEK ROAD
COMFORT WV 25049
C00009699

GENESIS RAIL SERVICES, INC
1185 COAL HERITAGE RD
BLUEFIELD WV 24701
C00008636

GeoCHEMICAL TESTING
2005 NO. CENTER AVE
SOMERSET PA 15501
C00003595

GeoMECHANICS, INC.
600 MUNIR DRIVE
ELIZABETH PA 15037
C00006781

GEOSCAN SEISMIC SERVICES, INC.
P. O. BOX 1009
GRUNDY VA 24614
C00006526

GERALD FIELDS TRUCKING CO. INC
3015 BRUSHY ROAD
VARNEY KY 41571
C00003548

GFL ENVIRONMENTAL SVCS. USA
18927 HICKORY CR DR ST200
MOKENA IL 60448
c00009787

GIBSONS' RECLAMATION
779 BETHEL CHURCH RD.
MAIDSVILLE WV 26541
C00004264

GIL'S CONTRACTING
P. O. BOX 623
COWEN WV 26206
C00001456

GILLCO, INC.
PO BOX 1417
BECKLEY WV 25802
C00009300

GILLMAN SERVICES, INC
112 PROFESSIONAL PARK
BECKLEY WV 25801
C00009002

GILLMANN SERVICES, INC
112 PROFESSIONAL PARK
BECKLEY WV 25801
C00006671

GIPSON'S TRUCKING INC
127 REDMAN RD
SALYERSVILLE KY 41465
C00009320

GL SERVICES
PO BOX 24
TERRA ALTA WV 26764
C00008623

GLOBAL MINE SERVICE
P. O. BOX 188
FAYETTE CITY PA 15438
C00004350

GLOTFELTY ENTERPRISES, INC.
PO BOX 438
OAKLAND MD 21550
C00004192

GOFF TRUCKING CO.
56619 COLERAIN PIKE
MARTINS FERRY OH 43935
C00001021

GOOD TIRE SERVICE, INC.
13616 US STATE ROUTE 422
KITANNING PA 16201
C00006672

GOODHART SONS INC
PO BOX 10308
LANCASTER PA 17605
C00009116Q

GOULD'S ELECT. MOTOR REPAIR
P. O. BOX 100
INDORE WV 25111
C00003501

GRAY-EERING, LTD.
3158 SANDY RIDGE ROAD SE
TIPPECANOE OH 44699
C00006753

GRAYLOR ENTERPRISE, LLC
PO BOX 105
NORTH MATEWAN WV 25688
C00009531

GRAYLOR ENTERPRISES, LLC
PO BOX 105
NORTH MATEWAN WV 25688
C00008873

GREATSCAPES PROPERTY MGMT. GR.
191 GARDNERS ROAD
CROSS JUNCTION VA 22625
C00009474Q

GREEN ACRES CONTRACTING CO INC
PO BOX 463
SCOTSDALE PA 15683
C00001416

GREEN MOUNTAIN HYDROSEEDING
P. O. BOX 840
STAFFORDSVILLE KY 41256
C00004173

GREEN RIDGE RECLAMATION, LLC
PO BOX 198
PREMIER WV 24878
C00008687

GREENWAY SERVICES, INC.
448 CUMMINGS ST., #228
ABINGDON VA 24210
C00006631

FY2023 DIRECTORY OF INDEPENDENT CONTRACTOR ADDRESSES

GREG WILLIS TRUCKING, INC.
P. O. BOX 1985
CLINTWOOD VA 24228
C00005810

GREGORY BAISDEN
37 PARSON'S HOLLOW
DELBARTON WV 25670
C00009306

GROUND TECHNOLOGY, INC.
701 RODI ROAD FLOOR 2
PITTSBURGH PA 15235
C00006849

GULL CORPORATION
P. O. BOX 271
LEESBURG VA 20178
C00005825

GUY M. TURNER, INC.
P. O. BOX 7776
GREENSBORO NC 27417
C00008598

GUYAN HEAVY EQUIPMENT, INC.
5444 INDUSTRIAL PARK ROAD
NORTON VA 24273
C00004961

GUYAN SERVICE CO.
P. O. BOX 1603
LOGAN WV 25601
C00000554

H & E ELECTRIC, INC.
461 TABLE ROCK ROAD
BEAVER WV 25813
C00009198

H & W CONSTRUCTION CO., INC.
PO BOX 2468
WINCHESTER VA 22604
C00009775Q

H&H EXCAV. & HAULING, LLC
80 DAVIS RIDGE ROAD
FAIRMONT WV 26554
C00009260

H&K EQUIPMENT
4200 CASTEEL DR
CORAPOLIS PA 15108
C00009520

H-T-L PERMA USA L.P.
2129 CENTER PARK DR.
CHARLOTTE NC 28217
C00007524

H. & H. WELDING
P.O. BOX 266
SUMMERSVILLE WV 26651
C00002009

H. B. MELLOTT ESTATE, INC.
100 MELLOTT DR., STE. 100
WARFORDSBURG PA 17267
C00005229

H. E. NEUMANN CO.
PO BOX 6208
WHEELING WV 26003
C00008697

H. G. CARTE ELECTRIC, INC.
PO BOX 24
TERRA ALTA WV 26764
C00005053

H. JOHNSON TRUCKING, INC.
5750 SALTWELL RD.
BRIDGEPORT WV 26330
C00001314

H. L. C. TRUCKING CO.
P. O. BOX 127
POWHATAN POINT OH 43947
C00003740

H. W. M. TRUCK LINES, INC.
183 AIRPORT RD PO BX 2168
BUCKHANNON WV 26201
C00005255

HAINER'S AUTO GLASS
292 HAINER BRANCH RD
CHAPMANVILLE WV 25508
C00008918

HALSTEAD JANITORIAL SERV. INC.
P. O. BOX 778
PINCH WV 25156
C00006506

HAMILTON FENCE
549 RT 49
WILLIAMSON WV 25661
C00004291

HAMM EQUIPMENT, INC.
4927 SCENIC RT.
CASPER WY 82601
C00008671

HAMON CORE DRILLING, INC.
P. O. BOX 366
CRAIGSVILLE WV 26205
C00004246

HAMPSHIRE MACH & IND SERV, INC
24448 NORTHWESTERN PIKE
ROMNEY WV 26757
C00009374Q

HANEY BROS. TRUCKING, CO, INC.
305 CHESTNUT HILL RD.
SUMMERSVILLE WV 26651
C00000024

HANNAH & ASSOCIATES, INC.
P. O. BOX 2058
ELKINS WV 26241
C00005533

HANOVER RESOURCES, LLC
P O BX 2268 476 RAGLAND 2
BECKLEY WV 25801
C00005284

FY2023 DIRECTORY OF INDEPENDENT CONTRACTOR ADDRESSES

HARD TIMEZ TRANSPORT, LLC
181 GOFF DRIVE
ALBRIGHT WV 26519
C00008863

HARLESS, INC.
1551 CLEARFORK CREEK RD.
BASTIAN VA 24314
C00008721

HARMAC, INC.
P. O. BOX 104
WINIFREDE WV 25214
C00000146

HARPER DIESEL & MACH SERV INC
PO BOX 1069
BEATTYVILLE KY 41311
C00009211

HARRISON WESTERN CONST. CORP.
1208 QUAIL ST.
LAKEWOOD CO 80215
C00006685

HARTMAN & HARTMAN, INC.
67 SEAL ROAD
EIGHTY FOUR PA 15330
C00001269

HARTMAN TRUCKING, LLC
19151 MOUNTAINEER DR.
SENECA ROCKS WV 26884
C00004691

HARTZLER TRUCKING, LLC
477 KILLBUCK LANE
BURLINGTON WV 26710
C00008528

HATFIELD TRANSPORT, INC
2480 NOVELTY ROAD
PENHOOK VA 24137
C00008982

HAWKEYE CONTRACTING CO., LLC
P.O. BOX 1050
HOLDEN WV 25625
C00005343

HAWKEYE EXPRESS INC
1111 RATLIFF BRANCH RD
RAVEN VA 24639
C00009296

HENSLEY TRUCKING CO. OF
2075 COON CREEK ROAD
SALYERSVILLE KY 41465
C00008893

HERITAGE - CRYSTAL CLEAN, LLC
2175 POINT BLVD SUITE 375
ELGIN IL 60123
C00005764

HERITAGE EQUIPMENT, INC.
P. O. BOX 1234
CRAB ORCHARD WV 25827
C00005141

HERITAGE TECHNICAL ASSOC, INC.
P. O. BOX 4510
CHAPMANVILLE WV 25508
C00004176

HERRINGTON TRUCKING
116 BRAND RD.
MORGANTOWN WV 26501
C00000081

HG ENERGY, LLC
5260 DUPONT ROAD
PARKERSBURG WV 26101
C00009197

HGC EXCAVATION, INC.
PO BOX 1643
CRAISGSVILLE WV 26205
C00009303

HI TEST TRUCKING, LLC
1074 FEDS CREEK RD
FEDS CREEK KY 41524
C00009619

HI-LINE CO., INC.
P. O. BOX 930
BEAVER WV 25813
C00002182

HICKMAN ELECTRICAL CORP.
701 N. 3RD STREET
SUTTON WV 26601
C00003914

HICKS ELECTRIC CO., INC
407 PROSPERITY ROAD
MOUNT HOPE WV 25880
C00008820

HIGGINS HAULING CO., INC.
202 HIGGIN LANE
WAYNESBURG PA 15370
C00006724

HIGH COUNTRY MINING, INC
420 HILLTOP DRIVE
PRINCETON WV 24740
C00009070

HIGH LINE SERVICES, LLC
113 GOFF MOUNTAIN RD.
CROSS LANES WV 25313
C00005881

HIGH POINT CONSTRUCTION GROUP
643 RT 22 S ROAD
BUCKHANNON WV 26201
C00009415

HIGH VOLTAGE, INC.
P. O. BOX 203
RUSH KY 41168
C00005252

HIGHLAND MACHINERY CORPORATION
PO BOX 1190
OAK HILL WV 25901
C00009459

FY2023 DIRECTORY OF INDEPENDENT CONTRACTOR ADDRESSES

HIGHWAY EQUIPMENT CO.
22035 PERRY HIGHWAY
ZELIENOPLE PA 16063
C00000870

HILLING EXCAVATING, INC.
559 MOUINTAINVIEW RD
MORGANTOWN WV 26508
C00009148

HILLS FUEL TRUCKING, INC.
P. O. BOX 148
FRIES VA 24330
C00006770

HILLS TRUCKING CO.
P.O. BOX 148
FRIES VA 24330
C00001297

HILLSBOROUGH CONVEYOR SERVICE
1553 E. NATIONAL PIKE
SCENERY HILL PA 15360
C00008588

HILLSIDE TRUCKING, INC.
319 E. MAIN ST.
KINGWOOD WV 26537
c00002912

HILLTOP ENERGY, INC.
6978 LINDENTREE RD. NE
MINERAL CITY OH 44656
C00005503

HINERMAN EXCAVATING CO.
P.O. BOX 66
BLACKSVILLE WV 26521
C00001736

HINKLE TRUCKING CO.
261 GERMANY VALLEY LIMEST
RIVERTON WV 26814
C00001863

HOFFMANN, INC.
6001 49TH STREET SOUTH
MUSCATINE IA 52761
C00007277

HOLBERT TRUCKING
P. O. BOX 247
DILLINER PA 15237
C00003170

HOLMES ENTERPRISES, INC
P.O. BOX 542
CEDAR GROVE WV 25039
C00008352

HOPKINS, INC.
9653 TEAYS VALLEY RD.
SCOTT DEPOT WV 25560
C00002970

HORIZON INFO SERVICES, INC.
1659 E SUTTER RD
GLENSHAW PA 15116
C00009323

HORN & ASSOCIATES, INC.
216 N. MAIN ST.
WINCHESTER KY 40391
C00004418

HOSCH CO.
1002 INTERNATIONAL DR.
OAKDALE PA 15071
C00001266

HOT ROD TRANSPORT, LLC
380 DUTCH HOLLOW ROAD
CHARLESTON WV 25312
C00009778

HOTSY EQUIPMENT CO.
2045 WILSON ST
DUNBAR WV 25064
C00001756

HOWARD L. BOWERS CONTRACT. CO.
P.O. BOX 2249
WINTERSVILLE OH 43953
C00001237

HOWELLS RECYCLING & SANITATION
3701 NEW ROUTE 3
INEZ KY 41224
C00009696

HP ENERGY SERVICES, LLC
13 OVERLOOK DR
MOUNT CLARE WV 26408
C00009557

HPS COMPANY INC
3207 PENNSYLVANIA AVE
CHARLESTON WV 25302
C00009168

HRANEC CORPORATION
763 ROUTE 21
UNIONTOWN PA 15401
C00005568

HSI TRANSPORTATION LLC
2700 LITTLE SANDY RD
BRUCETON MILLS WV 26525
C00009194

HUDSON GIANT TIRES INC.
P. O. BOX 269
PAINTSVILLE KY 41240
C00006703

HUFFMAN LOGGING, INC.
3408 FRANKLIN PIKE
PETERSBURG WV 26847
C00005643

HUFFMAN PRESSURE WASHING, LLC
PO BOX 100
ALKOL WV 25501
C00009292

HUFFMAN TRUCKING
188 SPRUCE RUN ROAD
SUMMERSVILLE WV 26651
C00000957

FY2023 DIRECTORY OF INDEPENDENT CONTRACTOR ADDRESSES

HUGHES CONSTRUCTION 2112 SAND HILL ROAD WHEELING WV 26003 C00008550	HUNHAR EXCAVATING, LLC P O BOX 385 TALCOTT WV 24981 C00005526	HUNT & COMPANY INC. 1121 WILLOWBROOK DRIVE GREENSBORO NC 27403 C00008646	HUNTZ REPAIR SERVICE, LLC 3669 UPPER ELK CREEK RD. HURLEY VA 24620 C00009486
HURBERRIES MINE & AUTO SUPPLY PO BOX 210 COEBURN VA 24230 C00001939	HUTCHINSON BORTON, LC P. O. BOX 2108 HUTCHINSON KS 67504 C00006541	HYRE'S WELL & PUMP SERVICE LLC P. O. BOX 156 ROCK CAVE WV 26234 C00005588	I. V. S. HYDRO, INC. 1439 1ST AVE SOUTH NITRO WV 25143 C00007121
INDEPENDENT CONTRACTORS DIST, PO BOX 2587 ASHLAND KY 41105 C00008882	INDUSTRIAL CONTRACTING I INDUSTRIAL CONTRING RD FAIRMONT WV 26554 C00000030	INDUSTRIAL ELEVATOR CO., INC. 3177 MILLER RUN RD CECIL PA 15321 C00000954	INDUSTRIAL RESOURCES, INC. I INDUSTRIAL CONTRING RD FAIRMONT WV 26554 C00006772
INDUSTRIAL SILOSOURCE, INC. PO BOX 276 WILLIAMSTOWN WV 26187 C00004431	INDUSTRIAL SUPPLY SOLUTINS INC 2570A PENNSYLVANIA AVE CHARLESTON WV 25302 C00006643	INNOH2O SOLUTIONS, LLC 152 ALUMBAUGH ROAD FRIEDENS PA 15541 C00009801	INNOVATIVE WIRELESS TECH., INC 1100 MAIN ST. LYNCHBURG VA 24504 C00008755
INSTANT GROWTH HYDROSEEDNG LLC 140 VIP DR. MASONTOWN WV 26542 C00005959	INTEGRITY SERVICES GROUP, INC 190 TEMPLEVIEW DRIVE BECKLEY WV 25801 C00008878	INTERSTATE ENTERPRISES, INC. 210 MORGANZA RD CANONSBURG PA 15317 C00006528	INTL. CONVEYOR & RUBBER, LLC 72 INDUSTRIAL PARK ROAD BLAIRSVILLE PA 15717 C00008929
IRVIN CONSTRUCTION SERV., INC. 252 CINNAMON RUN WYTHEVILLE VA 24382 C00005083	J & J BODY/FRAME & TOWING, INC. PO BOX 112 CANVAS WV 26662 C00009370	J FERRELL TRUCKING, LLC 5494 MINGO HWY RT 8- VERNER WV 25650 C00009623	J FOY CONSTRUCTION, LLC 143 WHITE RD MOATSVILLE WV 26405 C00009281
J LEE TRUCKING LLC 819 NUMBER 4 RD TUNNELTON WV 26444 C00009201Q	J. & A. TRUCKING, LLC 13616 BACK MTN. RD. DURBIN WV 26264 C00005575	J. & D. EXPLOSIVES, INC. 198 INDUSTRIAL PARK RD MEYERSDALE PA 15552 C00003304	J. & E. TRUCKING, INC. 273 HICKS LANE CHARLESTON WV 25306 C00006223

FY2023 DIRECTORY OF INDEPENDENT CONTRACTOR ADDRESSES

J. & G. SEEDING, INC.
138 LITTLE CREEK RD.
CABIN CREEK WV 25035
C00001381

J. & J. ENTERPRISE OF WV, INC.
PO BOX 23
OCEANA WV 24870
C00008761

J. & J. TRUCKING SERVICES, INC
PO BOX 130
BLUE RIVER KY 41607
C00008864

J. & L. PROFESSIONAL SALES INC
200 METEOR CIRCLE
FREEDOM PA 15042
C00008370

J. & M. TRUCKING, INC.
10077 ST. RT. 1
ARGILLITE KY 41121
C00006566

J. & R. EXCAVATING, INC
4676 WAYNESBURG PIKE
MOUNDSVILLE WV 26041
C00009014

J. & R. PORTABLE TOILETS, INC.
40 UPTON CRK. RD.
SPURLOCKVILLE WV 25565
C00006542

J. & R. REPAIRS, INC.
P. O. BOX 290
DANVILLE WV 25053
C00004288

J. & W. TRANSFER, LLC
1052 LAKE VIEW DRIVE
CROSS LANES WV 25313
C00008815

J. A. R. TRUCKING, LLC
1568 COLDWATER RD.
INEZ KY 41224
C00008956

J. C. ELECTRIC CO., INC.
P. O. BOX 1099
BEAVER WV 25813
C00001653

J. F. & M. CO.
1632 EIGHTH AVE.
HUNTINGTON WV 25703
C00004946

J. F. ALLEN COMPANY
PO BOX 2049
BUCKHANNON WV 26201
C00009047

J. H. FLETCHER & CO.
402 HIGH ST.
HUNTINGTON WV 25705
C00008673

J. L. MACHINE & TOOL, INC.
514 TYRONE ROAD
MORGANTOWN WV 26508
C00001824

J. L. PRETZEL CONTRACTING, LLC
PO BOX 240
BRUCETON MILLS WV 26525
C00006767

J. P. TECHNICAL SVCS. INC.
82 OSBORNE RD
LONDON KY 40741
C00006056

J. TAYLOR CONTRACTING, INC.
39 CARDINAL DRIVE
WHARNCLIFFE WV 25651
C00005996

J.G. CONTRACTING CO., INC.
100 W. MAIN ST., STE. 200
CARNEGIE PA 15106
C00008746

JABO SUPPLY CORP.
5164 BRALEY ST
HUNTINGTON WV 25705
C00003256

JAC CONSULTING, LLC
PO BOX 1293
GILBERT WV 25621
C00009628

JACK A. HAMILTON & ASSOC., INC
342 HIGH ST, PO BOX 471
FLUSHING OH 43977
C00006589

JACKSON'S EQUIPMENT REPAIR INC
1366 LITTLE PRATER ROAD
GRUNDY VA 24614
C00009093

JAG COAL SERVICES, LLC
P. O. BOX 368
HAMLIN WV 25523
C00006823

JAG HEAVY HAULERS, LLC
PO BOX 424
GILBERT WV 25621
C00008997

JAM TRUCKING, INC.
PO BOX 454
BOLT WV 25817
C00009437

JAMES RIVER EQUIPMENT VA, LLC
11043 LEADBETTER RD
ASHLAND VA 23005
C00006784

JANE LEE ENTERPRISES, INC.
P. O. BOX 1352
OAK HILL WV 25901
C00003541

FY2023 DIRECTORY OF INDEPENDENT CONTRACTOR ADDRESSES

JAR-BET LEASING, INC.
6384 AIRPORT ROAD
BLUEFIELD WV 24701
C00006005

JAYDEN ENTERPRISES, LLC
4202 BUFFALO CRK ROAD
WILLIAMSON WV 25661
C00007752

JCD CORPORATION
35 OAKRIDGE ROAD
DANVILLE WV 25053
C00008886

JD'S TRUCKING & EXCAVATING INC
4641 GREENBRIER MTN. RD.
PANTHER WV 24872
C00006367

JEFFERDS CORP.
P. O. BOX 757
ST. ALBANS WV 25177
C00002712

JENNA'S CRANE SERVICE, INC.
PO BOX 399
GILBERT WV 25621
C00006234

JENNCHEM
258 KAPPA DR
PITTSBURGH PA 15238
C00006673

JENNINGS EXCAVATING, INC.
2255 N. MOUNTAINEER HWY
NEWBURG WV 26410
C00004928

JENSEN DRILLING CO.
1775 HENDERSON AVENUE
EUGENE OR 97403
C00008753

JERRY'S SALVAGE, LLC
P. O. BOX 35
HORNER WV 26372
C00005243

JIM CONSTRUCTION, INC.
P. O. BOX 3926
CHARLESTON WV 25339
C00006499

JIMCO CONSTRUCTION, LLC
2416 SECOND STREET
RICHLANDS VA 24641
C00009647

JMAC LEASING, INC.
PO BOX 900
SANDY HOOK KY 41171
C00009526

JO-JO TRUCKING LLC
121 WICK PL. LOT 65
BLUEFIELD WV 24701
C00009270

JOE HUNT & ASSOCIATES, INC.
68011 VINEYARD RD
ST CLAIRVILLE OH 43950
C00008662

JOEY'S CONTRACTING INC.
13719 HWY 1690
LOUISA KY 41230
C00008851

JOHN G. RISNER (TRKG)
7301 EAST MOUNTAIN PKWY
SALYERSVILLE KY 41465
C00006769

JOHN L. COLEMAN TRUCKING CO.
4336 RACCOON ROAD
RACCOON KY 41557
C00009408

JOHNNIE L. BOSTON
461 BOSTON DRIVE
PENNSBORO WV 26415
C00008682

JOHNNY WARD TRUCKING
735 LICK CREEK RD
LICK CREEK KY 41540
C00009127

JOHNSON BOILER WORKS, INC.
53 MARSHALL STREET
BENWOOD WV 26031
C00001224

JOHNSON RAILWAY SERVICE
198 NORTH MAIN STREET
CORNELIA GA 30531
C00000233

JONES PETROLEUM SERVICES, LLC
PO BOX 3427
PIKEVILLE KY 41502
C00009285

JONES TRUCK & EQUIPMENT, LLC
PO BOX 3427
PIKEVILLE KY 41502
C00009283

JONES TRUCKING, INC.
517 SHADYSIDE RD
ELK GARDEN WV 26717
C00000072

JORDAN TRUCKING, LLC
1520 POINT MT. ROAD
WEBSTER SPRINGS WV 26288
C00009605

JOWAR READY MIX
202 COAL HERITAGE ROAD
IAEGER WV 24844
C00009226

JOY GLOBAL UG MINING, LLC
40 PENNWOOD PLACE, STE100
WARRENDALE PA 15086
C00008349

FY2023 DIRECTORY OF INDEPENDENT CONTRACTOR ADDRESSES

JR CONTRACTING, LLC
499 CARLTON DRIVE
BENTLEYVILLE PA 15314
C00009717

JT TRANSPORT LLC
PO BOX 2232
PAINTESVILLE KY 41240
C00009141

JUST TRUCKING, INC.
652 POND CREEK RD.
HUDDY KY 41535
C00009644

JUSTICE TRUCKING, LLC
HC 63 BOX 900
PANTHER WV 24872
C00008975

JWB CONSTRUCTION, LLC
10901 HIGHLAND TRIAL
RONCEVERTE WV 24978
C00009581

K & R SERVICES, INC
PO BOX 507
WAYNESBURG PA 15370
C00006860

K & S TRUCKING INC
PO BOX 748
BLUFF CITY TN 37618
C00009207

K&K PROFESSIONAL KLEANING, INC
45740 ROSCO ROAD
ST. CLAIRSVILLE OH 43950
C00008331

K&K STEAM CLEANING & CONTRACT.
1020 ZELDA LOOP ROAD
CATTLESBURG KY 41129
C00005871

K&P ENTERPRISES, INC.
2673 LICK CREEK ROAD
SALYERSVILLE KY 41465
C00009435

K. & H. TRUCKING
774 KY RT 680
MCDOWELL KY 41647
C00008799

K. & K. REPAIR & CONSTRUCTION
1202 Anchorage Circle
VANSANT VA 24656
C00004689

K. & L. ENTERPRISES
64 MAIN CARETTA RD
WAR WV 24892
C00006413

K. C. TRANSPORT, INC.
P.O. BOX 69
GILBERT WV 25621
C00006354

K. W. REESE, INC.
P. O. BOX 298
MERCERSBURG PA 17236
C00003587

K.P. TRUCKING LLC
4561 GREASY CK
SHELBIANA KY 41562
C00008056

K/M SPCLTY SYS dba LUBRCTN SYS
4998 D ELK RIVER RD SO
ELKVIEW WV 25071
C00003678

KADEN TRANSPORT, LLC
162 HOLLEY LANE
BECKLEY WV 25801
C00009379

KALE TRUCKING, INC.
P O BOX 1234
CRAB ORCHARD WV 25827
C00001950

KALKREUTH ROOFING/SHEET METAL
PO BOX 6399 53 14TH ST
WHEELING WV 26003
C00003061

KANAWHA CRANE & CONSTR., INC.
13702 NANCY AVENUE
CHARLESTON WV 25315
C00003497

KANAWHA RIVER TERMINALS, LLC
100 MAIN STREET
CEREDO WV 25507
C00006261

KANAWHA SCALES & SYSTEMS, INC.
111 JACOBSON DR
POCA WV 25159
C00000903

KANAWHA STONE CO., INC.
P. O. BOX 503
NITRO WV 25143
C00001732

KANAWHA TRUCKING, INC.
110 CASTLEWOOD LANE
SUMMERSVILLE WV 26651
C00006335

KANAWHA VALLEY CONSTRUCTION
P. O. BOX 5276
CHARLESTON WV 25361
C00004145

KATCO, LLC
PO BOX 139
IVEL KY 41642
C00009701

KCS CONTRACTING LLC
PO BOX 741
KERMIT WV 25674
C00009225

FY2023 DIRECTORY OF INDEPENDENT CONTRACTOR ADDRESSES

KDC TRANSPORT, LLC
16687 BENT MOUNTAIN ROAD
SIDNEY KY 41564
C00009108

KEITH MALENCIA
3424 ROUTE 136
FINLEYVILLE PA 15332
C00009781

KELCHNER, INC
50 ADVANCED DRIVE
SPRINGBORO OH 45066
C00008787

KELLY ENTERPRISES, INC.
416 CITY AVE
BECKLEY WV 25801
C00009264

KELLY SURVEYING
P.O. BOX 254
DAILEY WV 26259
C00006448

KEMPER EQUIPMENT, INC.
5051 HORSESHOE PIKE
HONEY BROOK PA 19344
C00007780

KEN & COY ROCK, INC.
P.O. BOX 1840
PINEVILLE WV 24874
C00006241

KEN'S TOWING AND SERVICE, LLC
PO BOX 3845
PIKEVILLE KY 41501
C00008619

KENNY A. BURGESS CONSTR., LLC
245 Bible Church Rd
NEW CREEK WV 26743
C00004058

KENTUCKY OIL & REFINERY
156 KENTUCKY OIL VILLAGE
BETSY LANE KY 41605
C00004965

KENZIE TRUCKING
64 MAIN CARETTA RD
WAR WV 24892
C00006750

KESCO, INC.
215 SOUTH MAIN ST. STE 3
ZELIENOPLE PA 16063
C00008230

KESSLER TRUCKING, INC.
P.O. BOX 949
ELKINS WV 26241
C00006084

KETCHEM CONSTRUCTION CO.
105 KETCHEM LANE
WAYNESBURG PA 15370
C00006462

KEY TELEPHONE & SECURITY
P O BOX 796
OAK HILL WV 25901
C00005857

KEY-WAY, LLC
201 S. MAIN ST. STE. 102
WINCHESTER KY 40391
C00009081

KEYROCK ENERGY INC.
PO BOX 112
BARBOURSVILLE WV 25504
C00003518

KEYSTONE DRILL SERVICES, INC.
184 ALISA ST
SOMERSET PA 15501
C00009327Q

KING TRANSPORT, INC
PO BOX 466
CHAVIES KY 41727
C00008946

KING'S AUTO GLASS
1008 LAFAYETTE AVE
MOUNDSVILLE WV 26041
C00004836

KING'S ELECTRIC, INC.
502 GASTON MANOR RD
JANE LEW WV 26378
C00009730Q

KING'S TIRE SERVICE
P. O. BOX 3511
BLUEWELL WV 24701
C00000435

KIRK ENVIRONMENTAL LLP
470 MAPLE VIEW LANE
SHADY SPRINGS WV 25918
C00008884

KIRK TRUCKING CO., INC.
PO BOX 357
KERMIT WV 25674
C00004197

KNL, INC.
114 FOXBOROUGH ST
NORTH TAZEWELL VA 24630
C00009552

KOORSEN FIRE AND SECURITY, INC
2719 NORTH ARLINGTON AVE
INDIANAPOLIS IN 46218
C00008105

KRIST DOOR SERVICE, INC.
P.O. BOX 4405
CHAPMANVILLE WV 25508
C00004177

KRISTI BEDDOW
P.O BOX 43
BAISDEN WV 25608
C00009305

FY2023 DIRECTORY OF INDEPENDENT CONTRACTOR ADDRESSES

KROFF CHEMICAL CO., INC.
 STE 450 12 FEDERAL ST
 PITTSBURGH PA 15212
 C00006285

KSD ENTERPRISES, LLC
 1685 EAST PIKE STREET
 CLARKSBURG WV 23601
 C00006388

KUCERA PLUMB, HEATING&COOLING
 4150 CENTRAL AVENUE
 SHADYSIDE OH 43947
 C00008144

L. & D. TRUCKING
 P. O. BOX 28
 STOLLINGS WV 25646
 C00004864

L. & L. TREE SERVICE
 P.O. BOX 351
 JOLO WV 24850
 C00006394

L. AND D. CONTRACTORS
 100 VILLAGE DRIVE STE 200
 FAIRMONT WV 26554
 C00006942

L. J. HUGHES & SONS
 320 TURNPIKE ROAD
 SUMMERSVILLE WV 26651
 C00001231

L. S. M. EXCAVATING, LLC
 PO BOX 129
 FREEBURN KY 41528
 C00008306

L.W. MINE SERVICES LLC
 PO BOX 428
 KINGMONT WV 26578
 C00007933

LAKE TRUCKING
 2850 WASHINGTON BLVD
 HUNTINGTON WV 25705
 C00009034

LAMBERT CONSTRUCTION
 4665 JOHN NASH BLVD
 BLUEFIELD WV 24701
 C00007788

LAMBERT TRUCKING OF WV, LLC
 PO BOX 401, 801 Q RD
 ARTHURDALE WV 26520
 C00008759

LANDIS TRUCKING
 9024 GLADES PIKE
 BERLIN PA 15530
 C00004157

LAROCHE TREE SERVICE, INC.
 7 COMMERCE PARKWAY
 BELLAIRE OH 43906
 C00009621

LAURITA EXCAVATING, INC.
 3748 DENTS RUN BLVD. ST A
 MORGANTOWN WV 26501
 C00000084

LEE REGER BUILDS, INC.
 P.O. BOX 1872
 SHINNSTON WV 26431
 C00006461

LEE SARTIN TRUCKING CO., INC.
 P.O. BOX 968
 KERMIT WV 25674
 C00000406

LEE SUPPLY CO., INC.
 305 FIRST STREET
 CHARLEROI PA 15022
 C00002868

LEGEND TRUCKING, INC.
 PO BOX 147
 BECKLEY WV 25802
 C00009368

LEN MONTGOMERY
 527 HUNTING CREEK ROAD
 ROUSSEAU KY 41366
 C00008968

LESLIE EQUIPMENT CO.
 PO BOX 629
 COWEN WV 26206
 C00002102

LESTER STEAM CLEANING
 PO BOX 85
 GILBERT WV 25621
 C00009314

LESTER'S EXCAVATING, INC.
 441 FOUNDATION FORK
 SIMON WV 24882
 C00009680

LIBERTY MANAGEMENT, LLC
 PO BOX 157
 HURRICANE WV 25526
 C00008323

LIGHTNING ENERGY SERVS, INC.
 PO BOX 580
 BRIDGEPORT WV 26330
 C00009268

LINCOLN CONTRACTING & EQUIP CO
 P. O. BOX 96
 BOSWELL PA 15531
 C00000130

LIVINGOOD EQUIPMENT, LLC
 349 LEEPER OVERLOOK
 DANDRIDGE TN 37725
 C00008274

LL WELDING CONTRACTING, LLC
 PO BOX 583
 CRAIGSVILLE WV 26205
 C00009180

FY2023 DIRECTORY OF INDEPENDENT CONTRACTOR ADDRESSES

LLOYD'S ELECTRONICS, INC.
P.O. BOX 250
MILLWOOD WV 25262
C00003272

LO-KASS, INC.
23017 GREEN SPRING RD
ABINGDON VA 24211
C00009387

LOGAN CORPORATION
1126 20TH STREET
HUNTINGTON WV 25703
C00002614

LOGAN WATER CARE
P. O. BOX 425
STOLLINGS WV 25646
C00001904

LOGI-TEC, INC
PO BOX 579
MURRYSVILLE PA 15668
C00007916

LONE PINE CONSTRUCTION, INC.
83 LUSK RD
BENTLEYVILLE PA 15314
C00002988

LONE WOLF NATURAL RESOURCE SER
P. O. BOX 56
NETTIE WV 26681
C00006496

LONG FLAME COAL CORP
PO BOX 3301
CHARLESTON WV 25333
C00009012

LONG RUN TRANSPORTATION, INC
PO BOX 1234
CRAB ORCHARD WV 25827
C00004357

LOUIS LILLY CONTRACTING, LLC
PO BOX 1445
BEAVER WV 25813
C00007749

LOUISA CONSTRUCTION COMPANY
P. O. BOX 178
LOUISA KY 41230
C00005164

LUBURGH INCORPORATED
4174 EAST PIKE
ZANESVILLE OH 43701
C00000915

LYNCH CONSTRUCTION CO., INC
2740 POCAHONTAS TRAIL
WHITE SULPHUR SPRINGS WV 24986
C00008332

LYNNS TRUCKING INC
1278 WHITT BRANCH RD
ROWE VA 24646
C00009251

M & J EXPLOSIVES, LLC
104 E MAIN STREET
CARLISLE PA 17015
C00008284

M. & B. EQUIPMENT REPAIR
PO BOX 361
FAIRDALE WV 25839
C00008769

M. & H. SERVICES
201 M&H STREET
LOGAN WV 25601
C00007412

M. & J. TRUCKING CO., INC.
PO BOX 99
IAEGER WV 24844
C00000183

M. A. & A. TRUCKING
1101 SPLENDOR VALLEY RD
IAEGER WV 24844
C00004138

M. A. HESTON, INC.
1131 PLEASANT VALLEY ROAD
FAIRMONT WV 26554
C00000510

M. D. TRUCKING, INC.
5659 KY RT. 850
HIPPO KY 41653
C00006567

M. G. C., INC.
P. O. BOX 115
BOLT WV 25817
C00001764

M.W. PLATT, INC.
PO BOX 68
UNIONTOWN PA 15401
C00008279

MACHINERY SERVICES CORP.
3625 COLONEL DRIVE
RICHMOND KY 40475
C00002106

MACK INDUSTRIES, INC.
201 COLUMBIA ROAD
VALLEY CITY OH 44280
C00008196

MAD VENTURES, LLC
1733 MIDDLETOWN ROAD
SHINNSTON WV 26431
C00008901

MADISONVILLE MINING, LLC
P O BOX 200
CLAY KY 42404
C00009117

MAIN STREET BUILDERS LLC
PO BOX 309
PRINCETON WV 24740
C00009162

FY2023 DIRECTORY OF INDEPENDENT CONTRACTOR ADDRESSES

MAINTENANCE MANAGEMENT CORP. PO BOX 362 POUNDING MILL VA 24637 C00002517	MAKO METAL WORX., INC. PO BOX 198 PREMIER WV 24878 C00009538	MALLARD ENVIRONMENTAL SERVICES POST OFFICE BOX 1298 SHADY SPRINGS WV 25918 C00007506	MARCH-WESTIN COMPANY, INC 360 FRONTIER ST MORGANTOWN WV 26505 C00009766
MARCUS G. HOWARD TRUCKING HC 62 BOX 410 SALYERSVILLE KY 41465 C00008209	MARDO MASONRY, INC 111 ANKROM ROAD WAYNESBURG PA 15370 C00009275	MARFORK COAL COMPANY LLC PO BOX 457 WHITESVILLE WV 25209 C00007757	MARIETTA SILOS, LLC 2417 WATERFORD ROAD MARIETTA OH 45750 C00007457
MARION DOCKS INC 345 CHAPEL BROOK DRIVE BRIDGEPORT WV 26330 C00009290	MARK HALE TRUCKING INC PO BOX 623 ROSEDALE VA 24280 C00009195	MARK YOUNG TRUCKING 12 FURNACE STREET LONACONING MD 21539 C00006377	MARMIC FIRE & SAFETY 1014 S. WALL AVENUE JOPLIN MO 64801 C00008320
MARPLE TRUCKING, INC. 48 ALLEN MARPLE DR. OAKLAND MD 21550 C00003906	MARSA, INC. 1000 CASTLEVIEW ROAD PITTSBURGH PA 15234 C00009354	MARSHALL MILLER & ASSOC. 582 INDUSTRIAL PARK ROAD BLUEFIELD VA 24605 C00001999	MASONS TRANSPORT INC. PO BOX 395 BOLT WV 25817 C00007501
MASSIE RECLAMATION, INC. PO BOX 70 GHENT WV 25843 C00001117	MATRIX DESIGN GROUP INC. 3299 TOWER DRIVE NEWBURG IN 47630 C00007624	MATT RAY TRUCKING 1031 ROCKHOUSE RD HATFIELD KY 41514 C00006036	MAX TRANSPORT, INC PO BOX 252 BOLT WV 25817 C00009059
MAXIM CRANE WORKS LP 101 INDEPENDENT AVE NITRO WV 25143 C00005641	MAXXIM REBUILD COMPANY, LLC PO BOX 1098 HOLDEN WV 25625 C00004627	MCADOO'S INC 1225 RT 40 W PO BOX 476 CLAYSVILLE PA 15323 C00008791	MCCARTHY TIRE SERVICE COMPANY 340 KIDDER ST WILKES-BARRE PA 18702 C00009653
McCLUNG & LOGAN EQUIP. CO.,INC 4601 WASHINGTON BLVD BALTIMORE MD 21227 C00008305	MCCOY TRUCKING 64 MAIN CARRETTA ROAD WAR WV 24892 C00006945	MCCROSSIN FOUNDATIONS, LLC 2780 BENNER PIKE BELLEFONTE PA 16823 C00009155	MCDOWELL MTN. TRUCKING, LLC 64 MAIN CARETTA ROAD WAR WV 24892 C00009743

FY2023 DIRECTORY OF INDEPENDENT CONTRACTOR ADDRESSES

McHAL CORP.
2011 PLEASANT VALLEY RD
FAIRMONT WV 26554
C00000134

MCKEEN SECURITY INC
69100 BAYBERRY DR. STE200
ST. CLAIRSVILLE OH 43950
C00006953

McLANAHAN CORP
200 WALL STREET
HOLLIDAYSBURG PA 16648
C00007887

MEADE FIRE SERVICES, LLC
PO BOX 396
ST PAUL VA 24283
C00008843

MEAN GREEN HYDROSEEDING LLC
121 STERLING DRIVE
HURRICANE WV 25526
C00009159

MECHANICAL & CERAMIC SOLUTIONS
P.O. BOX 536
CARNEGIE PA 15106
C00006467

MEGA HIGHWALL MINING LLC
12081 VIRGINIA BLVD.
ASHLAND KY 41102
C00009098

MESA TRUCKING
PO BOX 556
OCEANA WV 24870
C00009030

METALCRAFT MINING EQUIP RBLDRS
P. O. BOX 94
CRAIGSVILLE WV 26205
C00002214

METALICO PITTSBURGH, INC
PO BOX 76
BROWNSVILLE PA 15417
C00007952

MGI, INC
PO BOX 1232
PAINTSVILLE KY 41240
C00007897

MH EQUIPMENT, INC.
126 LAKEVIEW DRIVE
CHARLESTON WV 25313
C00006340

MICHAEL J. MAXWELL
6759 EAST VALLEY ROAD
DUNLOP TN 37327
C00007470

MICROBAC LABORATORIES INC
158 STARLITE DRIVE
MARIETTA OH 45750
C00009269

MICROLOGIC, INC
PO BOX 328 1120 OLD ELK
BUCKHANNON WV 26201
C00008827

MID ATLANTIC STORAGE SYSTEM IN
1551 ROBINSON ROAD
WASHINGTON COURT HOUSE OH 43160
C00007478

MIKE DARNELL TRUCKING
PO BOX 1044
SALYERSVILLE KY 41465
C00008888

MIKE DOVER CORPORATION
1201 TOWER SQUARE PLAZA
MARION IL 62959
C00006446

MILL RUN ENTERPRISES
276 CASTEEL ROAD
BRUCETON MILLS WV 26525
C00002356

MILLER & ANDERSON INC
P.O. BOX 128
CLEAR BROOK VA 22624
C00008828

MILLER CONTRACTING SERVICES
5905 WALNUT GROVE ROAD
CARRIER MILLS IL 62917
C00008075

MILLER TRUCKING
HC 88 BOX 505
GUNLOCK KY 41632
C00008860

MILLER'S WELDING SERV., INC.
7945 AVILTON LONACONING R
LONACONING MD 21539
C00003386

MILLS SERVICE INC.
4899 BECKLEY ROAD
PRINCETON WV 24740
C00008272

MILTECH ANALYTICAL SERVICES
PO BOX 470
HUNKER PA 15639
C00007986

MINE BATTERY SERVICE, INC.
P.O. BOX 578
BEAVER WV 25813
C00001566

MINERAL FABRIC & MACH CO, INC
P. O. BOX 21
KEYSER WV 26726
C00003525

MINERAL LABS, INC.
P. O. BOX 549
SALYERSVILLE KY 41465
C00002360

FY2023 DIRECTORY OF INDEPENDENT CONTRACTOR ADDRESSES

MINING CONTROLS, INC. 214 INDUSTRIAL PARK RD BEAVER WV 25813 C00001643	MINOVA USA INC. 150 SUMMER CT GEORGETOWN KY 40324 C00006352	MINUTEMAN TRUCKING, INC. PO BOX 262 BRENTON WV 24818 C00009622	MIRC CONSTRUCTION SERVICES LLC PO BOX 465 SCOTT DEPOT WV 25560 C00009221
MISTER C MOBILE PRESSURE, INC 2919 NEW HAVEN CT FLATWOODS KY 41139 C00006979	MOBILE TRANSPORT SERVICES, INC PO BOX 1050 KERMIT WV 25674 C00008360	MODERN PUMP & EQUIPMENT, INC. PO BOX 200 1538 SUSQ TRL LIVERPOOL PA 17045 C00007642	MOLE MASTER SERVICES CORP. 27815 STATE ROUTE 7 MARIETTA OH 45750 C00001926
MOLLETT WELDING P. O. BOX 418 STOLLINGS WV 25646 C00004060	MON-VALLEY INTEGRATION, LLC. PO BOX 247 DELLSLOW WV 26531 C00006304	MONTIE L SHAFER 759 PINE GROVE SCHOOL RD LEWISBURG WV 24901 C00009462Q	MOODY AND ASSOCIATES INC 1720 WASHINGTON RD WASHINGTON PA 16301 C00006852
MOONEY EXCAVATING & PAVING PO BOX 1264 CRAB ORCHARD WV 25827 C00009751	MOORE CONCRETE PUMPING, INC. P. O. BOX 39 BRIDGEVILLE PA 15017 C00004567	MORGAN REPAIR SERVICES LLC PO BOX 186 PEACH CREEK WV 25639 C00009371	MORGANTOWN MACHINE & HYDRAULIC 437 GOSHEN ROAD MORGANTOWN WV 26508 C00007623
MORGANTOWN SEPTIC SVC PORTABLE PO BOX 2205 WESTOVER WV 26502 C00008845	MORGANTOWN TECHNICAL SVC. INC. 303 MEADOW RIDGE DR. MT. MORRIS PA 15349 C00004715	MOTION INDUSTRIES 600 PARKWAY RD. STHRGE PK CHARLESTON WV 25309 C00005380	MOTT MACDONALD, LLC 2 ALLEGHENY CNT NOVA TW 2 PITTSBURGH PA 15219 C00005358
MOULDAGRAPH CORP. PO BOX 99 NITRO WV 25143 C00000846	MOUNTAIN AIR COMPRESSOR, INC 3754 ROBERT C BYRD DR BECKLEY WV 25801 C00008955	MOUNTAIN STATE POWER TONG LLC 101 WASHINGTON ST EAST CHARLESTON WV 25301 C00009243	MOUNTAIN STATE SECURITY, LLC PO BOX 1021 GILBERT WV 25621 C00007685
MOUNTAIN TOP CLEARING, LLC P.O. BOX 75 FAIRDALE WV 25839 C00006105	MOUNTAINEER CONTRACTOR, INC PO BOX 606 KINGWOOD WV 26537 C00007978	MOUNTAINEER EXCAVATING CO.,INC P.O. BOX 498 MOUNDSVILLE WV 26041 C00001026	MOUNTAINEER EXCAVATING SER LLC 4774 COAL RIVER ROAD ALUM CREEK WV 25003 C00008838

FY2023 DIRECTORY OF INDEPENDENT CONTRACTOR ADDRESSES

MOUNTAINEER INV. & SECURITY P.O. BOX 891 ATHENS WV 24712 C00000655	MOUNTAINEER MINE SAFETY & TRNG 623 INDUSTRIAL PARK RD. BEAVER WV 25813 C00000470	MOUNTAINEER RENOVATIONS, LLC 14 OAK VIEW LANE PHILIPPI WV 26416 C000009670	MOUNTAINEER RESOURCES, INC. 1 INDUSTRIAL CONTRTING RD FAIRMONT WV 26554 C00000029
MOUNTAINEER TRANSPORT WV, LLC P O BOX 1656 INEZ KY 41224 C00009380	MOUNTAINEER WELDING LLC 1841 STAUNTON TURNPIKE PARKERSBURG WV 26104 C00007536	MOUNTS TRUCKING, LLC PO BOX 19 BRENTON WV 24818 C00009796	MT. STATE CONTR. & ENV. SVCS. 488 ZATTO LANE DANVILLE WV 25053 C00009688
MULLINS TRUCKING LLC 1673 DORTON JENKINS HWY JENKINS KY 41537 C00009077	MURRAY TRUCKING, INC. 5769 KINGWOOD PIKE REEDSVILLE WV 26547 C00004891	MURRYSVILLE MACHINERY CO., LLC 350 ARONA ROAD NEW STANTON PA 15672 C00008214	N & J CONSTRUCTION CO., INC. PO BOX 1506 GILBERT WV 25621 C00007762
N.F. MANSUETTO & SONS, INC 116 WOOD STREET MARTINS FERRY OH 43935 C00006867	NALCO COMPANY 4510 PENNSYLVANIA AVE CHARLESTON WV 25302 C00002701	NAPIERLSKI FORESTRY ENT., INC 3748 PEACH ORCHARD RD STREET MD 21154 C00008300	NAVANA SERVICES, LLC 3908 TEAYS VALLEY ROAD HURRICANE WV 25526 C00009664
NAVIGATOR ENVRO & TECH SVC INC 3908 TEAYS VALLEY ROAD HURRICANE WV 25526 C00008844	NEAL AND ASSOCIATES, INC. P. O. BOX 680 MONTCALM WV 24737 C00003376	NEIGHBORS & ASSOCIATES INC 3609 N 16TH STREET PARSONS KS 67357 C00009205	NELSON BROTHERS, LLC 820 SHADES CR PKWY S 2000 BIRMINGHAM AL 35209 C00002920
NEMO'S AUTO BODY, INC. PO BOX 307 RAYLAND OH 43943 C00008301	NEW RIVER ENGINEERING, INC. 202 SCHOOL DRIVE SHREWSBURY WV 25015 C00004432	NEW RIVER SAFETY, LLC 202 SCHOOL DRIVE SHREWSBURY WV 25015 C00009175	NEXGEN INDUSTRIAL SERVICES 322 MEADOW RUN RD MT MORRIS PA 15349 C00008058
NICHOLS CONSTRUCTION, LLC. P.O. BOX 1179 VANSANT VA 24656 C00006361	NITRO CONSTRUCTION SVCS., INC. 4300 1ST AVE NITRO WV 25143 C00009376	NOAH HORN WELL DRILLING, INC. P.O. BOX 269 VANSANT VA 24656 C00001712	NOBLE RECLAMATION, LLC PO BOX 489 ALLEN KY 41601 C00009542

FY2023 DIRECTORY OF INDEPENDENT CONTRACTOR ADDRESSES

NON-DESTRUCTIVE INSPECTION SPC PO BOX 220 HURRICANE WV 25526 C00002969	NOR-WILL TRANSPORT, LLC PO BOX 61 PANTHER WV 24872 C00009586	NORRIS SCREEN & MFG., LLC 21405 GOV GC PEERY HWY TAZEWELL VA 24651 C00008540	NORTH AMERICAN BATTERY, INC. PO BOX 40 TURTLE CREEK WV 25203 C00001155
NORTH AMERICAN BATTERY, LLC PO BOX 184 BLOOMINGROSE WV 25024 C00009777	NORTH AMERICAN DRILLERS, INC. 130 MEADOW RD ROAD STE 22 MOUNT MORRIS PA 15349 C00000126	NORTH AMERICAN INDUSTRIAL SER 3329 TEAYS VALLEY ROAD HURRICANE WV 25526 C00007884	NORTH AMERICAN MILLWRIGHT SVCS 4480 NORTH POINT BLVD SPARROWS POINT MD 21219 C00009654Q
NORTH CENTRAL PAVING INC. 5750 SALTWELL ROAD BRIDGEPORT WV 26330 C00007510	NOVA, INC PO BOX 380 ALLEN KY 41601 C00007994	NRA STEAM CLEANING, LLC 757 RIDGEVIEW ESTATES RD. CHAPMANVILLE WV 25508 C00009704	NUCKOLS & MCGOVERN CONST LLC 911 BELLAIRE ST, BOX 815 KERMIT TX 79745 C00009328
NUZUM TRUCKING CO., INC. P.O. BOX 38 SHINNSTON WV 26431 C00000020	O'BRIEN'S RENT-ALL & SALES INC P O BOX 6682 2640 MRKT ST WHEELING WV 26003 C00003948	O'DELL'S TRUCKING CO., LLC P. O. BOX 565 KERMIT WV 25674 C00003488	OGDEN PRESSURE WASHING 1510 S. KERENS AVE ELKINS WV 26241 C00009615
OHIO DRILLING CO. 2405 BOSTIC BLVD, S.W. MASSILLON OH 44647 C00002001	OHIO-WEST VIRGINIA EXCAVATING PO BOX 128 POWHATAN POINT OH 43947 C00007981	OLD SCHOOL ENTERPRISES PO BOX 642 PANTHER WV 24872 C00009602	OLIVER REFRACTORY, INC. 720 5TH AVE. ST. ALBANS WV 25177 C00001382
OMEGA CEMENTING COMPANY P.O. BOX 357 APPLE CREEK OH 44606 C00006375	ON SITE GAS SYSTEMS, INC 35 BUDNEY ROAD NEWINGTON CT 06111 C00007989	ON-SITE MOBILE REPAIR, LLC 929 ROCKHOUSE RD LESTER WV 25865 C00009783	ON-SITE OUTDOOR RESTROOMS P. O. BOX 3 MAXWELTON WV 24957 C00009179
OPELL EXCAVATING, LLC 12084 VIRGINIA BLVD ASHLAND KY 41102 C00008880	OPTIMUM CONTRACTING, LLC 521 SUNSHINE LN SALEM WV 26426 C00009708	ORICA USA, INC. 6324 TWINE HOLLOW ROAD SALEM VA 24153 C00006384	ORNER & SONS TRUCKING, INC. 3641 CHESTNUT RIDGE ROAD GRANTSVILLE MD 21536 C00008780

FY2023 DIRECTORY OF INDEPENDENT CONTRACTOR ADDRESSES

ORRISON MAINTENANCE SERVICE
105 BETHESDA ST
BARNESVILLE OH 43713
C00003049

OUGHT TO CONTRACTING
177 WILLOW TREE LANE
SUMMERSVILLE WV 26651
C00009176

P & P CONSTRUCTION, INC.
PO BOX 492
ISOM KY 41824
C00008291

P. & A. ENGINEERS & CONSULTS.
P.O. BOX 279
LOUISA KY 41230
C00002174

P.J. DICK INCORPORATED
PO BOX 6774
PITTSBURGH PA 15212
C00007771

PACE ANALYTICAL SERVICES, LLC
225 INDUSTRIAL PARK RD
BEAVER WV 25813
C00008986

PACIFIC WEST REINFORCING, LLC
13980 STATE ROUTE 7
LISBON OH 44432
C00009565

PACIFICORP, LLC
PO BOX 2708
CHARLESTON WV 25330
C00008276

PAL'S ELECTRIC SHOP, INC.
1087 NAVIGATOR ROAD
GRUNDY VA 24614
C00008204

PALMETTO ROCK SERVICES, INC.
PO BOX 3273
SPARTANBURG SC 29304
C00009750Q

PARSLEYS' GENERAL TIRE, INC.
2006 N. MAIN STREET
LONDON KY 40741
C00008233

PARSONS REPAIR
465 PARSONS ROAD
AURORA WV 26705
C00004338

PATRICK'S TRUCKING
1412 CENTER STREET
CATLETTSBURG KY 41129
C00006918

PATTERSON CONTRACTING, INC.
PO BOX 376
MT. GAY WV 25637
C00004046

PATTERSON ENTERPRISES
PO BOX 101
JUSTICE WV 24851
C00009137

PAUL E. YODER TRUCKING
238 RIVER ROAD
GRANTSVILLE MD 21536
C00004168

PAUL HARRIS TRUCKING INC
331 SHORT BRANCH
PRESTONBURG KY 41653
C00007954

PAUL'S REPAIR SHOP, INC.
PO BOX 61
BIG ROCK VA 24603
C00003676

PAYNE INDUS. & FARM EQUIP. INC
P. O. BOX 370
NORTH TAZEWELL VA 24630
C00003468

PENN LINE ENERGY T&D, INC.
300 SCOTTDALE AVENUE
SCOTTDALE PA 15683
C00009497

PENN LINE SERVICE, INC.
300 SCOTTDALE AVE
SCOTTDALE PA 15683
C00002246

PENNSYLVANIA DRILLING COMPANY
281 ROUTE 30
IMPERIAL PA 15126
C00009330

PENNSYLVANIA PWR SOLUTIONS LLC
PO BOX 296
BEDFORD PA 15522
C00009639Q

PENNWEST INDUSTRIAL TRUCKS,LLC
168 WESTEC DRIVE
MOUNT PLEASANT PA 15666
C00008189

PENNY, INC.
P. O. BOX 943
GILBERT WV 25621
C00000826

PERENNIAL CMM WV, LLC
1375 COUNTY ROAD 8690
WEST PLAINS MO 65775
C00009722

PERFORMANCE INDUSTRIES, INC
200 BUSINESS STREET
BECKLEY WV 25801
C00008953

PERRY COUNTY TIRE, INC.
PO BOX 660
HAZARD KY 41701
C00009091

FY2023 DIRECTORY OF INDEPENDENT CONTRACTOR ADDRESSES

PETERSON FILTERS CORP.
P.O. BOX 48
OAK HILL WV 25901
C00006456

PETITTO MINE EQUIPMENT, INC.
P.O. BOX 758
MORGANTOWN WV 26507
C00000110

PETROCHEM INSULATION, INC.
901 BEAN ROAD
SELLERSBURG IN 47172
C00007509

PETROLEUM FUELING, LLC
P. O. BOX 459
NITRO WV 25143
C00006312

PETROLEUM TRANSPORT, LLC
P. O. BOX 459
NITRO WV 25143
C00001033

PHILLIPS GLOBAL, INC.
367 GEORGE ST
BECKLEY WV 25801
C00009519

PHILLIPS TERMIT & PEST CONTROL
P O DRAWER 389
PINEVILLE WV 24874
C00009332

PILLAR INNOVATIONS, LLC
92 CORPORATE DRIVE
GRANSTVILLE MD 21536
C00007663

PINE HOLLOW MECHANICAL, INC.
66 NORTH GALLATIN AVE
UNIONTOWN PA 15401
C00009514

PINKERTON DRILLING INC
6519 DURBIN ROAD
CATLETTSBURG KY 41129
C00006256

PIONEER CONSULTING LLC
221 RIVER CHASE LANE
INDIAN LAND SC 29707
C00007424

POLESET, INC.
5355 PROSPERITY PIKE
PROSPERITY PA 15329
C00006463

POLINO CONTRACTING INC.
P.O. BOX 230
ELKINS WV 26283
C00006059

POLYDECK SCREEN CORPORATION
1790 Dewberry Rd.
SPARTANBURG SC 29307
C00006344

POMPEI AND SONS INC
15 ARENTZEN BLVD UPR STE
CHARLEROI PA 15022
C00007853

PONCOVE, INC.
P O BOX 159
GLEN DANIEL WV 25844
C00006306

PONDERA SERVICES, LLC
116 DEERWOOD LANE
PRINCETON WV 24739
C00006782

PORTER TRUCKING
8644 NORTH KY 7
SANDY HOOK KY 41171
C00007850

POSKAS OIL & SUPPLY CO., INC.
180 CAVITTS CREEK ROAD
NORTH TAZEVELL VA 24630
C00006414

POTESTA & ASSOCIATES, INC.
7012 MCCORKLE AVE. SE
CHARLESTON WV 25304
C00004199

POWELL CONSTRUCTION CO., INC.
3003 INDUSTRIAL DRIVE
JOHNSON CITY TN 37604
C00000684

POWELL CONSTRUCTION WV, LLC
125 DYE DRIVE
BECKLEY WV 25801
C00008895

POWERSCREEN MID-ATLANTIC, INC.
PO BOX 2505
KERNERSVILLE NC 27286
C00006699

PP&J STR & GEN CON LLC
270 PEYTON CIRCLE
WINFIELD WV 25213
C00009095

PRECISION DELIVERY INC
153 GRACE STREET
HINTON WV 25951
C00009214

PRECISION PRODUCT TECH., INC.
325 HEDGEROW CT.
KINGSPORT TN 37663
C00006333

PRECISION SAMPLERS, INC.
500 WESTMORELAND STE 100
DUNBAR WV 25064
C00003280

PRECISION TESTING LABORATORY
P. O. BOX 1985
BECKLEY WV 25802
C00001406

FY2023 DIRECTORY OF INDEPENDENT CONTRACTOR ADDRESSES

PRECISION WLDG & FABRICATION
715 TIMBERLAKE DRIVE
NEW CREEK WV 26743
C00007831

PRESTON CONTRACTORS, INC.
P.O. BOX 606
KINGWOOD WV 26537
C00006418

PRIME CONTRACTING, LLC
PO BOX 325
SCOTT DEPOT WV 25560
C00008168

PRIME UNDERGROUND, LLC
P. O. BOX X
HOLDEN WV 25625
C00008719

PRIME, INC
PO BOX 9128
SOUTH CHARLESTON WV 25309
C00009056

PRIORITY MAIN & ELEC SERV LLC
175 WHISPERING LANE
FAYETTEVILLE WV 25840
C00009138

PRODUCTION EFFICIENCY CORP.
PO BOX 250
RAGLAND WV 25670
C00002173

PROGRESSIVE ELECTRIC, INC.
PO BOX 3695
CHARLESTON WV 25336
C00009643

PROJECT SOLUTIONS, LLC
1424 SOUTH AVENUE
PRINCETON WV 24740
C00008022

PROPERTY MAINTENANCE SVCS INC
54440 NATIONAL ROAD
BRIDGEPORT OH 43912
C00006938

PROSPECT VALLEY TRANSPORT
2218 LUCAS ROAD
SHINNSTON WV 26431
C00007683

PROSPERITY TRUCKING LLC
3083 GARRETT FORK ROAD
CHAPMANVILLE WV 25508
C00009164

PROUDFOOT TRUCKING CO., LLC.
1540 NESTORVILLE RD
PHILIPPI WV 26416
C00000790

PULLINS EXCAVATING, INC
PO BOX 628
POMEROY OH 45769
C00007907

PURGE ENERGY SERVICES, LLC
1500 ASHWOOD DR STE 1502
CANONSBURGH PA 15317
C00009432

PYOTT-BOONE ELECTRONICS
1459 WITTENS MILL ROAD
NORTH TAZEWELL VA 24630
C00007748

Q.T. EQUIPMENT COMPANY
151 W. DARTMORE AVENUE
AKRON OH 44301
C00008160

QUAIL RIDGE CONSTRUCTION CO.
PO BOX 1787
CHARLESTON WV 25326
C00002506

QUALITY ENVIRONMENTAL SERVICES
67440 FALLOURE RD.
BELMONT OH 43718
C00004299

QUALITY FAB, LLC
116 CACTUS CT
MT. STERLING KY 40353
C00008044

QUALITY MACHINE CO., INC.
144 E 6TH STREET
ERIE PA
C00000671

QUALITY OIL CO.
PO BOX 614
HOLDEN WV 25625
C00007360

QUALITY RECLAMATION SER., LLC
P.O. BOX 281
GRANT TOWN WV 26574
C00008248

QUALITY TRUCK SERVICE, LLC
PO BOX 125
UNIONTOWN PA 15401
C00007976

R & D CONSTRUCTION INC
PO BOX 1983
WILLIAMSON WV 25661
C00008035

R & J CHAFIN TRUCKING
PO BOX 208
DELBARTON WV 25670
C00009703

R & P REPAIR, LLC
PO BOX 242
BOLT WV 25817
C00009498

R. & B. CONTRACTING
P. O. BOX 236
LORADO WV 25630
C00003508

FY2023 DIRECTORY OF INDEPENDENT CONTRACTOR ADDRESSES

R. & D. BROTHERS TRUCKING, INC
4168 CLARKS VALLEY ROAD
SWORDS CREEK VA 24649
C00009045

R. & D. RAILROAD CONSTR., INC.
PO BOX 1299
OLIVE HILL KY 41164
C00007306

R. & D. TRUCKING
P. O. BOX 651
GRANVILLE WV 26534
C00002280

R. & E. ELECTRIC CO., INC.
P O BOX 203
RUSH KY 41168
C00003294

R. & R. TRUCKING
48 ALLEN MARPLE DR.
OAKLAND MD 21550
C00000075

R. A. M. TRUCKING
1201 GORMAN RD.
OAKLAND MD 21550
C00003905

R. C. KADYK CORPORATION
POST OFFICE BOX 733
SAXONBURG PA 16056
C00007020

R. E. I. DRILLING, INC.
250 WEST BERGER LANE
SALT LAKE CITY UT 84107
C00004465

R. E. M. HAULING, INC.
139 REM LANE
RUFFSDALE PA 15679
C00007338

R. G. JOHNSON CO., INC.
25 S COLLEGE STREET
WASHINGTON PA 15301
C00000001

R. J. RECYCLING, LLC
300 KANAWHA AVE., S.
NITRO WV 25143
C00007298

R. J. W. CONSTRUCTION CO.
1384 ARBUCKLE CREEK ROAD
LEON WV 25123
C00002245

R. M. S., LTD.
255 NOVA STREET
HUNTINGTON WV 25705
C00003672

R. M. WILSON CO., INC
PO BOX 6274
WHEELING WV 26003
c00004014

R.A.M.E., INC
5 COMMERCIAL DRIVE
WASHINGTON PA 15301
C00007841

RADABAUGH TRUCKING, INC.
PO BOX 720
ARTHURDALE WV 26520
C00002851

RALEIGH MINE & IND. SUPPLY CO
P. O. BOX 72
MT. HOPE WV 25880
C00000632

RALEIGH STEEL CONSTRUCTION INC
PO BOX 383
MT. HOPE WV 25880
C00004771

RAMSEY TIRE, INC
POST OFFICE BOX 670
DANVILLE WV 25053
C00007458

RAMSEY'S EXCAVATING
115 GRASSEY FORK ROAD
LIZEMORE WV 25125
C00002311

RANGE ENVIRONMENTAL RESOURCES
200 PARK AVENUE SUITE 400
ORANGE VILLAGE OH 25813
C00009299

RANGE NATURAL RESOURCES, INC.
200 PARK AVE SUITE 400
ORANGE VILLAGE OH 44122
C00009655

RAOCAT RUBBER, INC.
P.O. BOX 58098
CHARLESTON WV 25358
C00002206

RAW ELECTRIC, LLC
PO BOX 5099
PRINCETON WV 24740
C00008923

RAW RESOURCES, LLC
PO BOX 5099
PRINCETON WV 24740
C00008904

RAW UTILITY & ENERGY SVCS, LLC
PO BOX 5099
PRINCETON WV 24740
C00009510

RAZE INTERNATIONAL INC
4295 CENTRAL AVE
SHADYSIDE OH 43947
C00006996

RBT SERVICES INC
218 CORPORATE DRIVE
ELIZABETHTOWN KY 42701
C00007792

FY2023 DIRECTORY OF INDEPENDENT CONTRACTOR ADDRESSES

RCC SERVICES
P.O. BOX 203
RUSH KY 41168
C00009304

RDD, LLC
PO BOX 702
IAEGER WV 24844
C00007811

REBECCA TRUCKING CO.
P.O. BOX 726
IAEGER WV 24844
C00000140

RECLAIM COMPANY, LLC
200 8TH STREET
FAIRMONT WV 26554
C00008250

RECO PRODUCTS & SERVICES, LLC
444 14TH ST. W.
HUNTINGTON WV 25704
C00008847

RED BONE MINING COMPANY
PO BOX 60
DELLSLOW WV 26531
C00008983

REECE MACHINE, LLC
242 RIVERSIDE DRIVE
LOGAN WV 25601
C00008952

REECE TRUCKING INC.
PO BOX 1232
BECKLEY WV 25801
C00007286

REED'S EXCAVATING LLC
P. O. BOX 326
MT. STORM WV 26739
C00000770

REL TRANSPORT, LLC
PO BOX 163
BAISDEN WV 25608
C00009033

REMBCO GEOTECHNICAL CONTRACTRS
P. O. BOX 23009
KNOXVILLE TN 37933
C00005694

RESPEC COMPANY, LLC
3824 JET DRIVE
RAPID CITY SD 57703
C00009700

RICE ELECTRIC COMPANY
PO BOX 429
EIGHTY FOUR PA 15330
C00008798

RICHARD GOETTLE INC.
12071 HAMILTON AVENUE
CINCINNATI OH 45231
C00007632

RICHARDS ENTERPRISES, INC.
P. O. BOX 729
OAK HILL WV 25901
C00000147

RICHWOOD INDUSTRIES, INC.
P. O. BOX 1298
HUNTINGTON WV 25714
C00005435

RICK'S WELDING & CRANE SVC INC
110 ADVENT DRIVE
MARTINSBURG WV 25403
C00008973Q

RINERS WELDING III & MECH SRV
PO BOX 952
INWOOD WV 25428
C00009770Q

RITCHIE TRUCKING & EXCATNG INC
19709 WINNERS VIEW TERR.
FROSTBURG MD 21532
C00007043

RIVER SALVAGE COMPANY, INC.
4900 GRAND AVENUE
PITTSBURGH PA 15225
C00008255

RJS & SONS, INC
4168 CLARKS VALLEY ROAD
SWORDS CREEK VA 24649
C00009046

RKS REPAIRS
2138 WOODMAN CREEK ROAD
MAJESTIC KY 41577
C00009407

RN ENTERPRISES, LLC
48 ROCK CAMP RD
DIXIE WV 25059
C00009799

ROBERT A. DUNN TRUCKING LLC
273 TYRONE AVERY ROAD
MORGANTOWN WV 26508
C00009104

ROBERT A. KINSLEY, INC
PO BOX 2886, 2700 WATER S
YORK PA 17405
C00007801

ROBERTSON CONCRETE
5015 UNION GROVE RD
RUSSELLVILLE TN 37860
C00008051

ROCK & COAL CONSTRUCTION INC
PO BOX 203
RUSH KY 41168
C00007935

ROCK SOLID EXC&LAWN SERV. LLC
PO BOX 611
ANSTED WV 25812
C00009308

FY2023 DIRECTORY OF INDEPENDENT CONTRACTOR ADDRESSES

ROCKING P REPAIR SERVICE, INC.
983 UPPER VALLEY
TAZEWELL VA 24651
C00005691

ROGER MCCOY TRUCKING
PO BOX 335
WEBSTER SPRINGS WV 26288
C00008338

ROGERS ELECTRICAL CONTRACTING
246 BUSINESS PARK DRIVE
FAIRMONT WV 26554
C00008178

ROGERS PETROLEUM SERVICES, INC
45 STAMPER LANE
PIKEVILLE KY 41501
C00004637

ROHMAC, INC.
PO BOX 335
MT. STORM WV 25739
C00007325

ROHRIG HEAVY EQUIPMENT MAINT.
PO BOX 4032
WHEELING WV 26003
C00004543

RONNIE LONG TRUCKING INC.
PO BOX 577
REGINA KY 41559
C00009120

ROSES EXCAVATING INC
48411 MORNING STAR RD
RACINE OH 45771
C00007957

ROTESCO, INC.
150 MILNER AVENUE #25
SCARBOROUGH, ON M1S 3R3
C00002011

ROXIE TRUCKING INC.
6479 CANEY CREEK ROAD
PIKEVILLE KY 41501
C00009079

ROY TRUCKING CO.
P. O. BOX 1221
N. TAZEWELL VA 24630
C00003403

RT ENVIRONMENTAL SERVICES INC
215 W. CHURCH ROAD
KING OF PRUSSIA PA 19406
C00006899

RUDD EQUIPMENT
PO BOX 610
NITRO WV 25143
C00000669

RUEN DRILLING, INC.
2320 RIVER RD
CLARK FORK ID 83811
C00008254

RUNION TRUCKING LLC
795 KIRBYTON ROAD
SETH WV 25181
C00009073

RUNYON SECURITY SERVICES, INC.
P.O. BOX 359
EAST LYNN WV 25512
C00004808

RYAN TRUCKING, INC.
64 MAIN CARETTA ROAD
CARETTA WV 24892
C00007635

RYLEE TRANSPORT, LLC
P O BOX 26
BRUNO WV 25611
C00009083

S & R MAINTENANCE INC
PO BOX 117
SHELBIANA KY 41562
C00009294

S & S CONTRACTORS INC
PO BOX 306
COEBURN VA 24230
C00009223

S & S RECYCLING, INC
PO BOX 130
DELBARTON WV 25670
C00007731

S AND L INDUSTRIES, LLC
P O BOX 199
CLAY KY 42404
C00009118

S. & E. CLEARING
P.O. BOX 277
VARNEY WV 25696
C00005182

S. & S. MECHANICAL, LLC
48 WEST NAPIER DRIVE
CHAPMANVILLE WV 25508
C00008914

S. & S. SCALE, LLC
POST OFFICE BOX 193
CRAB ORCHARD WV 25827
C00006226

S. & T. WELDING, INC.
P. O. BOX 39
PINEVILLE WV 24874
C00001051

S. & W. INDUS./LEWIS TRUCKING
PO BOX 492
MASONTOWN WV 26542
C00002116

S. J. V. LEASING INC.
64 MAIN CARETTA ROAD
WAR WV 24892
C00008831

FY2023 DIRECTORY OF INDEPENDENT CONTRACTOR ADDRESSES

S. V. C., INC.
P O BOX 7
MT NEBO WV 26679
C00004112

S.A. COMUNALE CO., INC.
2900 NEWPARK DRIVE
BARBERTON OH 44203
C00009351

SABIA, INCORPORATED
10919 TECHNOLOGY PL STE A
SAN DIEGO CA 92127
C00007267

SABRINA TRUCKING INC.
HC 68, BOX 937
HANOVER WV 24839
C00007348

SAFETEK
PO BOX 488
READER WV 26167
C00006866

SAFETY KLEEN CORP.
42 LONGWATER DRIVE
NORWELL MA 02061
C00001225

SAINT'S PAINTING COMPANY, INC.
P.O. BOX 239
VENETIA PA 15367
C00008197

SALEM ELECTRIC COMPANY
2011 PLEASANT VALLEY RD
FAIRMONT WV 26554
C00007262

SAND HILL, LLC
1088 EVANSVILLE PIKE
THORNTON WV 26440
C00009489

SANDVIK MINING & CONSTRUCTION
P O BOX 282
BRIER HILL PA 15415
C00008173

SARTIN CONTRACTING, INC.
P. O. BOX 898
KERMIT WV 25674
C00000942

SAULS SEISMIC, INC.
2879 ALTON WAY
BIRMINGHAM AL 35210
C00007344

SAVAGE SERVICES CORPORATION
901 W. LEGACY CENTER WAY
MIDVALE UT 84047
C00001010

SCENIC ENTERPRISE INC.
2196 BLUEFIELD ROAD
PRINCETON WV 24740
C00009363

SCHINDLER ELEVATOR
230 BILMAR DR.
PITTSBURGH PA 15205
C00001479

SCHNABEL ENGINEERING, LLC
3502 OVERLOOK CIRCLE
KNOXVILLE TN 37909
C00008848

SCHROCK FENCE COMPANY INC
153 HUMBERT LANE
UNIONTOWN PA 15401
C00009184

SCJL CO-LEASING CORP, INC
356 ROTARY STREET
MORGANTOWN WV 26505
C00007706

SD TRANSPORT
PO BOX 394
VIRGIE KY 41572
C00009069

SEBOLD TRUCKING, INC.
P. O. BOX 246
GRANTSVILLE MD 21536
C00004167

SECURITAS SECURITY SER.USA,INC
2840 ELECTRIC RD STE 203A
ROANOKE VA 24018
C00007280

SECURITY SCALE SERVICES, INC
PO BOX 12207
ROANOKE VA 24023
C00000012Q

SEI ENGINEERS, INC.
65 HIDDEN RAVINES RD.
POWELL OH 43065
C00001960

SELAH CORPORATION
P O BOX 1293
GILBERT WV 25621
C00009373

SELCO CONSTRUCTION SVCS, INC
PO BOX 2617
ABINGDON VA 24212
C00009022

SELECT SERVICES, INC.
POST OFFICE BOX 1104
PRINCETON WV 24740
C00007389

SENEX EXPLOSIVES, INC
710 MILLERS RUN ROAD
CUDDY PA 15031
C00007963

SERVICE PUMP & SUPPLY CO., INC
PO BOX 2097
HUNTINGTON WV 25721
C00000983

FY2023 DIRECTORY OF INDEPENDENT CONTRACTOR ADDRESSES

SGS NORTH AMERICA INC.
P O BOX 850
SOPHIA WV 25921
C00007290

SHADOW CAT TRUCKING, INC.
P.O. BOX 205
KINGWOOD WV 26537
C00008135

SHAMROCK ENVIRONMENTAL CORP.
6106 CORPORATE PARK DRIVE
BROWNS SUMMIT NC 27214
C00008259

SHANCOAL SERVICES, LLC
P.O. BOX 1021
GILBERT WV 25621
C00008270

SHELLY FOUNDATIONS, INC.
900 ALLEGHENY AVE
AVONMORE PA 15618
C00008167

SHILOH INDUSTRIAL CONTR., INC.
204 COMMERCE BLVD
LAWRENCE PA 15055
C00001025

SHILOH MINING, INC
587 WILLOW WAY
FLEMINGTON WV 26347
C00008874

SHORTS SERVICE STATION, LLC
144 W REYNOLDS AVE
BELLE WV 25015
C00008963

SHUCK CONSTRUCTION COMPANY LLC
1549 TULIP LANE
FAIRMONT WV 26554
C00007094

SIDEWAYS TRUCKING, LLC
PO BOX 1336
SALYERSVILLE KY 41465
C00008093

SIEMAG TECBERG INC
2969 S. CHASE AVE
MILWAUKEE WI 53207
C00009313

SIEMENS INDUSTRY INC
1000 DEERFIELD PRKWY
BUFFALO GROVE IL 60089
C00008049

SILVER HORSE SERVICES, LLC
450 SLVR MAPLE RDGE AP 11
CHARLESTON WV 25306
C00009630

SILVER SPUR CONVEYORS, INC.
PO BOX 490
RAVEN VA 24639
C00007081

SILVER STATE WIRE ROPE&RIGGING
8740 S. JONES BLVD
LAS VEGAS NV 89139
C00008236

SIMMONS EQUIPMENT COMPANY
P. O BOX 719
POUNDING MILL VA 24637
C00009464

SITES EXCAVATING & TRUCKING
229 SITES LANE
PETERSBURG WV 26847
C00002141

SKYLINE FABRICATING, INC.
PO BOX 771
OAKWOOD VA 24631
C00009488

SKYVEYOR, INC
4 PLAYERS CLUB DRIVE
CHARLESTON WV 25311
C00009166

SLR INTERNATIONAL CORPORATION
8 CAPITOL STREET STE 300
CHARLESTON WV 25301
C00008155

SMC ELECTRICAL PRODUCTS INC
PO BOX 1688
ABINGDON VA 24212
C00009151

SMILEY TRUCKING
16 SUNSHINE DRIVE
GILBERT WV 25621
C00009124

SMITH & SMITH HARDWOODS
403 PICKENPAW ROAD
SMITHFIELD WV 26437
C00008310

SMITH ELECTRICAL CONTRACTORS
P.O. BOX 908
GATE CITY VA 24251
C00001118

SMITH EXCAV. & CONST. INC
6 HILL STREET
RICHWOOD WV 26261
C00009348

SMITH HAULING, INC.
PO BOX 359
NAZARETH PA 18064
C00003331

SMITH SERVICES, INC.
801 TURNPIKE IND
PRINCETON WV 24739
C00001345

SMITH TRUCKING
2719 MORGANTOWN ROAD
SMITHFIELD PA 15478
C00000807

FY2023 DIRECTORY OF INDEPENDENT CONTRACTOR ADDRESSES

SMOKE ENTERPRISES, LLC
64 MAIN CARETTA ROAD
WAR WV 24892
C00009005

SNF MINING, INC.
5079 N. MAYO TRAIL
PIKEVILLE KY 41501
C00006657

SNIDER & SON, LLC
PO BOX 67
DELLSLOW WV 26531
C00009096

SOLES ENTERPRISES, LLC
1552 TULIP LANE
FAIRMONT WV 26554
C00008245

SOMERSET INTERNATIONAL, INC.
1606 CARMODY CT STE 201A
SEWICKLEY PA 15143
C00008765

SOMERSET STEEL ERECTION CO,INC
P.O. BOX 98
BOSWELL PA 15531
C00007983

SOUTHEAST WELDING, LLC
348 HENRY'S BRANCH ROAD
LANGLEY KY 41645
C00008223

SOUTHERN AIR, INC.
848 MERCER MALL ROAD
BLUEFIELD WV 24701
C00008714

SOUTHERN BUILDING SYSTEMS
2882 PIEDMONT ROAD
CHARLESTON WV 25311
C00000974

SOUTHERN SAFETY, INC.
PO BOX 251
SOPHIA WV 25921
C00007068

SPARKS COMMERCIAL TIRE, INC
16764 STATE RT 12 EAST
FINDLAY OH 45839
C00008374

SPARTAN CONSTRUCTION INC.
1619 DISTRIBUTION DRIVE
BURLINGTON KY 41005
C00009216

SPIRIT SERVICES INC
P O BOX 819
NITRO WV 25143
C00006908

SQUARE ONE CONSTRUCTION
PO BOX 213
CRAB ORCHARD WV 25827
C00006920

SQUEEZE SECURTIY GROUP, INC.
PO BOX 1030
BLUEFIELD VA 24605
C00007179

SRK CONSULTING(U.S.) INC
999 17TH ST SUITE 400
DENVER CO 80202
C00009011

STACY EQUIPMENT & REPAIRS INC.
PO BOX 424
GILBERT WV 25621
C00007382

STACY'S PLUMBING & ELCT CO.INC
PO BOX 67
JUSTICE WV 24851
C00008003

STAGG RESOURCE CONSULTANTS,INC
P. O. BOX 7028
CROSS LANES WV 25356
C00001371

STAHURA CONVEYOR PROD., INC.
P.O. BOX 250
LEWISVILLE NC 27023
C00003607

STANDARD LABORATORIES, INC.
147 11TH AVE STE 100
SO CHARLESTON WV 25303
C00002420

STANHURST, LLC
100 VILLAGE DRIVE STE 200
FAIRMONT WV 26554
C00008905

STANLEY INDUSTRIES, INC
587 WILLOW WAY
FLEMINGTON WV 26347
C00008875

STAR MINE SERVICES INC.
PO BOX 571
MADISONVILLE KY 42431
C00008303

STARKEY LAWN & LAND, LLC
700 CHARLES LANE
FAIRCHANCE PA 15436
C00009729

STATE EQUIPMENT, INC.
P. O. BOX 3939
CHARLESTON WV 25339
C00003460

STEPHENSON TRUCKING, LLC
2294 BACKUS BRANCH RD
SUMMERSVILLE WV 26651
C00009555

STEVE'S GLASS
334 MAIN STREET
MEADOW BRIDGE WV 25976
C00008948

FY2023 DIRECTORY OF INDEPENDENT CONTRACTOR ADDRESSES

STEWART SERVICES, LLC
 PO BOX 664
 OCEANA WV 24870
 C00008887

STILTNER TRUCKING, INC
 305 CEMETERY ROAD
 BANDY VA 24602
 C00008796

STIXX ENTERPRISES, LLC
 PO BOX 93
 SPANISHBURG WV 25922
 C00009718

STONE PAVING, INC.
 P. O. BOX 53
 REEDSVILLE WV 26547
 C00004865

STOWERS FIRE & SAFETY EQUIP.
 364 VICTORY LANE
 WILLIAMSON WV 25661
 C00006343

STOWERS MACHINERY CORPORATION
 6301 OLD RUTLEDGE PIKE
 KNOXVILLE TN 37924
 C00000021Q

STRATA MINE SERVICES, LLC
 8800 ROSWELL RD SUTE 145
 SANDY SPRINGS GA 30350
 C00004802

STRATA SAFETY PRODUCTS, LLC
 8800 ROSWELL RD STE 145
 SANDY SPRINGS GA 30350
 C00008317

STURM ENVIRONMENTAL SERVICES
 PO BOX 1023
 BRIDGEPORT WV 26330
 C00002494

SUB-TECHNICAL, INC.
 PO BOX 1178
 MARS PA 16046
 C00004211

SUMMERSVILLE GLASS, INC.
 1038 ARBUCKLE ROAD
 SUMMERSVILLE WV 26651
 C00002677

SUMMIT ENGINEERING, INC.
 PO BOX 3007
 PIKEVILLE KY 41502
 C00003292

SUNRISE CONSTRUCTION CO INC
 352 MATLICK LANE
 MOATSVILLE WV 26405
 C00009160

SUNSET WELDING & MACHINE, LLC
 25 MCHENRY LANE
 WHEELING WV 26003
 C00009675

SUPERIOR CERAMX, INC.
 PO BOX 267
 MABSCOTT WV 25871
 C00006881

SUPERIOR COAL SERVICES LLC
 P.O. BOX 1025
 SUMMERSVILLE WV 26651
 C00006268

SUPERIOR FILTER CO., INC.
 P. O. BOX 686
 MAN WV 25635
 C00004680

SUPERIOR POCAHONTAS, LLC
 PO BOX 485
 LOGAN WV 25601
 C00009051

SURVEYOR & ASSOCIATES, INC.
 119 EAST HIGH STREET
 KINGWOOD WV 26537
 C00002357

SUTTER ROOFING AND METAL CO.
 P.O BOX 2036
 CLARKSBURG WV 26302
 C00009336

SWANK CONSTRUCTION CO LLC
 632 HUNT VALLEY CIRCLE
 NEW KENSINGTON PA 15068
 C00009172

SWEENEY TRUCKING
 2411 CHESTNUT RIDGE RD
 GRANTSVILLE MD 21536
 C00009206

SWN PRODUCTION CO., LLC
 179 INNOVATION DRIVE
 JANE LEW WV 26378
 C00009013

SWORMSCO, INC.
 213 NEILAN ROAD
 SOMERSET PA 15501
 C00007282

SYNERGY GLOBAL GROUP, INC
 PO BOX 2496
 BECKLEY WV 25802
 C00009167

SYSTEM ONE HOLDINGS, LLC
 210 SIXTH AVE
 PITTSBURGH PA 15222
 C00008351

T & W SERVICES, LLC
 PO BOX 219
 LENORE WV 25676
 C00007754

T&C TRUCKING
 P O BOX 846
 OCEANA WV 24870
 C00009412

FY2023 DIRECTORY OF INDEPENDENT CONTRACTOR ADDRESSES

T. & C. INVESTMENTS, LLC
 2126 MIDDLEWAY PIKE
 BUNKER HILL WV 25413
 C00009039Q

T. & C. TRUCKING
 15631 MARSHALL HWY
 PAYNESVILLE WV 24873
 C00008979

T. & J. TRUCKING, COMPANY
 5350 LONE POLE RD
 IAEGER WV 24844
 C00000996

T. & M. EXCAVATING, LLC
 P.O. BOX 305
 CANVAS WV 26662
 C00008804

T. & T. AUTO & TRANSMISSION
 116 BEECH AVE
 PHILIPPI WV 26416
 C00007979

T. & T. PRESSURE WASHING, LLC
 PO BOX 89
 KIMPER KY 41539
 C00008962

T. TAYLOR & SONS, INC.
 101 MTN HTS
 WILLIAMSON WV 25661
 C00009716

T.C. SERVICE
 PO BOX 600
 DANVILLE WV 25053
 C00007653

T.L. MARGROFF ENTERPRISES, LLC
 34931 GARRETT HWY
 ACCIDENT MD 21520
 C00007699

TABOR MACHINE CO.
 1176 SHELTER ROAD
 PRINCETON WV 24739
 C00004944

TARGET DRILLING, INC.
 1112 GLACIER DRIVE
 SMITHTON PA 15479
 C00007079

TARGET LUMBER & LOGGING CO.
 PO BOX 97
 OAKLAND MD 21550
 C00009676

TARSCO BOLTED TANK, INC
 5897 HIGHWAY 59
 GOODMAN MO 64843
 C00009010

TASCO REPAIR SERVICE, LLC
 P O BOX 929
 NEW HAVEN WV 25265
 C00009547

TAZEWELL MINE SUPPLY & EQUIPMT
 2301 HWY 190 WEST
 DERIDDER LA 70634
 C00001651

TEAYS, INC.
 P. O. BOX 414
 MT. HOPE WV 25880
 C00002364P

TENNIS GOFF TRUCKING
 279 MAXWELL ROAD
 TUNNELTON WV 26444
 C00000055

TERRA TESTING, INC.
 260 MEADOWLANDS BLVD.
 WASHINGTON PA 15301
 C00004450

TERRADON CORPORATION
 P. O BOX 519
 NITRO WV 25143
 C00008014

TEST BORING SERVICES, INC
 181 BEAGLE CLUB ROAD
 WASHINGTON PA 15301
 C00007874

TETRA TECH, INC
 47443 NATIONAL ROAD STE 3
 ST. CLAIRSVILLE OH 43950
 C00009447

THE CHIPS NETWORK, INC.
 12978 GARRETT HIGHWAY
 OAKLAND WV 21550
 C00009511

THE DANIELS COMPANY
 238 MARKELL DR.
 BLUEFIELD WV 24701
 C00001647

THE DIRT DOCTOR, INC
 6341 TALBOTT RD
 BELINGTON WV 26250
 C00009494

THE W. M. BRODE COMPANY
 P O BOX 299
 NEWCOMERSTOWN OH 43832
 C00007181

THE WELDING ROD, LLC
 3456 SAND FLAT ROAD
 OAKLAND MD 21550
 C00007392

THERMAL SOLUTIONS, INC
 9329 COUNTY ROAD 107
 PROCTORVILLE OH 45669
 C00008203

THERMO-TECH, INC.
 215 HEADSVILLE RD
 KEYSER WV 26726
 C00009439

FY2023 DIRECTORY OF INDEPENDENT CONTRACTOR ADDRESSES

THOMAS C. CONNELLEY
42 CONNELLEY LOOP
SALYERSVILLE KY 41465
C00006992

THREE-D DRILLING, INC.
2839 DOGTOWN RD
REEDSVILLE WV 26547
C00004561

THRU TUBING SOLUTIONS, INC
11515 S. PORTLAND AVE
OKLAHOMA CITY OK 73170
C00008924

TIA TRUCKING LLC
569 ROHR ROAD
MASONTOWN WV 26542
C00009142

TIAN RECLAMATION, INC.
P. O. BOX 237
GAULEY BRIDGE WV 25040
C00004444

TIEFENBACH NORTH AMERICA, LLC
112 CORPORATE DRIVE
MORGANTOWN WV 26501
C00008812

TIM REED PAINTING INC.
15 COLEMAN ROAD
BELFRY KY 41514
C00007184

TIM W. BUZZO TRUCKING
P.O. BOX 475
GRANVILLE WV 26534
C00000080

TIOGA AIR HEATERS, LLC
4810 LILAC DRIVE N,
MINNEAPOLIS MN 55429
C00008337

TKS CONTRACTING, INC.
263 HIGH POINT DR
BUCKHANNON WV 26201
C00009364

TODD CASE TRUCKING
210 RAVEN ROCK FORK
LOUSIA KY 41230
C00007024

TODD MATNEY TRUCKING, LLC
PO BOX 153
VANSANT VA 24656
C00008218

TOLLIVER SERVICES LLC
341 DINGESS BR RD
BECKLEY WV 25801
C00009235

TOLLIVER TRANSPORT, INC.
47 RIVER STONE DRIVE
POCA WV 25159
C00009568

TOMMY WEBB SALVAGE
PO BOX 134
HANOVER WV 24839
C00007739

TOP DOG TRUCKING, INC.
5008 SAND STONE DRIVE
CROSS LANES WV 25313
C00001814

TOP NOTCH CUSTODIAL CARE, INC.
1535 RITTER DRIVE
DANIELS WV 25832
C00003186

TOTAL EQUIPMENT COMPANY
46 MESA DRIVE
ST. ALBANS WV 25177
C00007761

TPR STEAM CLEANING & MINE SERV
PO BOX 242
ACCOVILLE WV 25606
C00008549

TRAM CONSTRUCTION, INC.
P. O. BOX 250
GARRISON KY 41141
C00003946

TRAMLIN, INC.
P. O. BOX 1030
BLUEFIELD VA 24605
C00005999

TRANSPORTERS, LLC
P.O. BOX 795
WILLIAMSON WV 25661
C00008286

TRAXX TRUCKING, LLC
81 BETHLEHEM ROAD
OAKLAND MD 21550
C00008908

TREAD CORPORATION
176 EASTPARK DRIVE
ROANOKE VA 24019
C00007390

TREN SERVICES INC.
PO BOX 119
HARTS WV 25524
C00007291

TREY K MINING & ELECTRIC, INC
PO BOX 235
KIMPER KY 41539
C00008040

TRI COAL INC
2416 SECOND STREET
RICHLANDS VA 24641
C00009261

TRI COUNTY CONTRACTORS INC
PO BOX 2110
CLINTWOOD VA 24228
C00009224

FY2023 DIRECTORY OF INDEPENDENT CONTRACTOR ADDRESSES

TRI STATE EQUIPMENT CLEANERS
PO BOX 1232
WESTON WV 26452
C00007758

TRI-CITY ELECTRICAL CONTR, INC
142 TERRACE MANOR
FAIRMONT WV 26554
C00009794

TRI-COUNTY ELECTRIC CO., INC.
300 SCOTTDALE AVENUE
SCOTTDALE PA 15683
C00009388

TRI-STATE CONCRETE PUMPING INC
POST OFFICE BOX 548
BELPRE OH 45714
C00007259

TRI-STATE LOCKERS
2201 DARTMORE STREET
PITTSBURGH PA 15210
C00007430

TRI-STATE RAIL SERVICES, INC
P.O. BOX 122
WORTHINGTON KY 41183
C00007638

TRI-STATE ROOFING & SHEET METL
PO BOX 1231
CHARLESTON WV 25324
C00007806

TRIAD ENGINEERING, INC.
10541 YEATS VALLEY ROAD
SCOTT DEPOT WV 25560
C00001350

TRIANGLE SAFETY SERVCIES INC.
POST OFFICE BOX 1050
PINEVILLE WV 24874
C00007278

TRIANGLE, INC.
P.O. BOX 697
HURRICANE WV 25526
C00008271

TRIMBLE ENGINEERING CONST.
2991 POINT MARION RD.
MORGANTOWN WV 26505
C00001094

TRIPLE C TRANSPORT & REPAIR, L
294 DREAMFIELD PL
BLUEFIELD WV 24701
C00008947

TRIPLE T TIMBERING LLC
PO BOX 172
BRUCETON MILLS WV 26525
C00009130

TRS TRANSPORT LLC
P O BOX 247
PINEVILLE WV 24874
C00009129

TRUE LINE, INC.
PO BOX 85
THORPE WV 24888
C00003167

TUCKER CONSULTING LLC
11 PUTNEY STREET
CHARLESTON WV 25306
C00009187

TURK'S TRUCKING INC
PO BOX 126
NETTIE WV 26681
C00009153

TURNER EXCAVATING INC.
7196 POND FORK RD
MADISON WV 25130
C00007455

TWIN ENTERPRISE INC
PO BOX 1129
CEDAR BLUFF VA 24609
C00009331

TWO WAY RADIO INC.
POST OFFICE BOX 634
WYTHEVILLE VA 24382
C00007265

TYGART VALLEY TRUCKING & EXCAV
355 BENNETT ROAD
PHILIPPI WV 26416
C00007520

TYLER CONTRACTING LLC
BOX 184
BLOOMINGROSE WV 25024
C00007961

TYLER ENTERPRISES LLC
PO BOX 85
BLOOMINGROSE WV 25024
C00007729

TYLER TRUCKING COMPANY, LLC
PO BOX 85
BLOOMINGROSE WV 25024
C00007219

UNDERGROUND RESPONSE, LLC
P. O. BOX 188
FAYETTE CITY PA 15438
C00007740

UNDERWATER SERVICES, LTD.
1435 FIRST AVE SOUTH
NITRO WV 25143
C00002682

UNDERWOOD METAL WORKS, LLC
47 MORGANS LANE
OAKLAND MD 21550
C00007647

UNGER'S EXCAVATING, LLC
401 GREGORY DRIVE
MARTINSBURG WV 25404
C00000018Q

FY2023 DIRECTORY OF INDEPENDENT CONTRACTOR ADDRESSES

UNITED CONSTRUCTION CO., INC.
3120 NORHTWESTERN PIKE
PARKERSBURG WV 26104
C00001229

UNITED RENTALS(NORTH AMERICA)
100 FIRST STAMFORD PLACE
STAMFORD CT 06902
C00008153

UNITED TALENT, LLC
500 LEON SULLIVAN WAY
CHARLESTON WV 25301
C00003785

UNITED WASTE WATER SERVICE
1045 REED ROAD SUITE A
MONROE OH 45050
C00008085

UNIVERSAL COAL FILTERS
223 STANAFORD PARK
BECKLEY WV 25801
C00003683

UNIVERSAL SDBLST & PAINT LLC
PO BOX 1332
BECKLEY WV 25802
C00009088

UPPER POTOMAC RIVER COMMISSION
528 MARYLAND AVENUE
WESTERNPORT MD 21562
C00008170

US BEARING & POWER TRANS CORP
PO BOX 1216
SCOTT DEPOT WV 25560
C00007783

UTILITIES FORESTRY SERVICES,
2022 DOREY ST PO BOX 1027
CLEARFIELD PA 16830
C00007513

V & J REPAIR SERVICE
68 MURPHY BR
WILLIAMSON WV 25661
C00009037

VECELLIO & GROGAN, INC.
PO BOX 2438
BECKLEY WV 25801
C00002421

VERES QUALITY OF WATER, INC.
74 VERES DRIVE
CHAPMANVILLE WV 25508
C00005556

VERITAS CONTRACTING LLC
246 BUSINESS PARK DR
FAIRMONT WV 26554
C00009188

VERN ALLEN TIRE, INC.
PO BOX 2
OLIVER PA 15472
C00001286

VERTEX REFINING OH, LLC
4560 WEST PIKE
ZANESVILLE OH 43701
C00008768

VESTA MINE SERVICES, INC.
PO BOX 377
MARRIANNA PA 15345
C00009272

VEYANCE INDUSTRIAL SERVICES
703 S CLEVELAND MASS RD
FAIRLAWN OH 44333
C00007815

VIERS TRUCKING, INC.
8703 LOVERS GAP ROAD
VANSAT VA 24656
C00009385

VIKING ERECTORS CORPORATION
P O BOX 1336
MCMURRAY PA 15317
C00007170

VIRCO CONTRACTING, INC.
P.O. BOX 58314
CHARLESTON WV 25358
C00008092

VIRGINIA DRILLING COMPANY, LLC
P. O. BOX 1198
VANSANT VA 24656
C00007017

W-L CONSTRUCTION & PAVING, INC
175 JOHN J THOMAS WAY
CHARLES TOWN WV 25414
C00006990

W. BAKER MANAGEMENT, INC
P O BOX 936
BECKLEY WV 25801
C00009468

W. V. TRAINING ACADEMY, LLC
104 1ST AVE WEST
MADISON WV 25130
C00008867

W.G. TOMKO, INC.
2559 STATE ROUTE 88
FINLEYVILLE PA 15332
C00009266

W.L.I, INC
86 LAMBERT AVE
FAIRMONT WV 26554
C00008938

W.O.GRUBB STEEL ERECTION, INC
5120 JEFFERSON DAVIS HWY
NORTH CHESTERFIELD VA 23234
C00008889Q

WACO OIL & GAS CO., INC.
P.O. BOX 397
GLENVILLE WV 26351
C00008249

FY2023 DIRECTORY OF INDEPENDENT CONTRACTOR ADDRESSES

WAMPUM HARDWARE COMPANY
636 PADEN ROAD
NEW GALILEE PA 16141
C00007039

WANDUGAM, INC.
11023 MASON DIXON HIGHWAY
BURTON WV 26562
C00009333

WARWOOD ARMATURE REPAIR CO.
P. O. BOX 4008
WHEELING WV 26003
C00005695

WATER IATROS
P. O. BOX 132
SURVEYOR WV 25932
C00003775

WATSON TRUCKING CO.
5674 KY RT 825
LEANDER KY 41222
C00008937

WAYNE'S WATER 'N' WELLS
19139 GARRETT HWY.
OAKLAND MD 21550
C00007420

WEBSTER TRUCKING INC.
110 CASTLEWOOD LANE
SUMMERSVILLE WV 26651
C00007281

WEST CONTRACTING INC.
P.O. BOX 310
MARBLE NC 28905
C00008098

WEST RIVER CONVY & MACHINERY
8936 DISMAL RIVER ROAD
OAKWOOD VA 24631
C00008192

WEST VIRGINIA RECYCLING, INC
P.O BOX 5755
PRINCETON WV 24740
C00009043

WESTERN BRANCH DIESEL, INC.
3100 MACCORKLE AVE SW
SOUTH CHARLESTON WV 25303
C00000375

WESTLAKE, INC.
811-A MAIN STREET EAST
OAK HILL WV 25901
C00009230

WHAM STEAM CLEANING
531 HENRY'S BRANCH ROAD
LANGLEY KY 41645
C00007453

WHEELING LONGWALL & REBLD, INC
46226 NATIONAL ROAD
SAINT CLAIRSVILLE OH 43950
C00009481

WILLIAM R. WARNER JR. TRUCKING
P. O. BOX 206
CIRCLEVILLE WV 26804
C00003288

WILLIAMS EXCAVATING, LLC
6341 TALBOT ROAD
BELINGTON WV 26250
C00009049

WILLIAMS FORESTRY & ASSOCIATES
POST OFFICE BOX 1543
CALHOUN GA 30703
C00007595

WILLIS MANAGEMENT GROUP, LLC
1113 A MAIN ST. E
OAK HILL WV 25901
C00009684

WILSON AUTO GLASS
2240 MAIN STREET
WHEELING WV 26003
C00006874

WILSON WORKS, INC.
202 DISTRIBUTOR DRIVE
MORGANTOWN WV 26501
C00008087

WINJEAN TRUCKING CO., INC.
183 AIRPORT RD
BUCKHANNON WV 26201
C00000804

WINTROW CONSTRUCTION CORP
673 NORTON AVENUE
BARBERTON OH 44203
C00006951

WOLFE & ASSOCIATES, INC.
P O BOX 375
FARMINGTON WV 26571
C00009298

WOLFE'S EXCAVATING, LLC
70 COLUMBIA BLVD
CLARKSBURG WV 26301
C00008369

WOODCHUCKS GENERAL CONTRS. INC
102 MARYLAND AVENUE
FAIRMONT WV 26554
C00002055

WOODS CONSTRUCTION A.J.M INC.
P. O. BOX 994
SUMMERSVILLE WV 26651
C00001798

WORTHINGTON SERVICES LLC
POST OFFICE BOX 439
WORTHINGTON WV 26591
C00007271

WRIGHT CONCRETE & CONSTRUCTION
PO BOX 430
SHELBIANA KY 41562
C00007263

FY2023 DIRECTORY OF INDEPENDENT CONTRACTOR ADDRESSES

<p>WRIGHT CONCRETE UNDERGROUND L PO BOX 430 SHELBIANA KY 41562 C00009024</p>	<p>WRIGHT XPRESS CONVEYOR & VULCA PO BOX 430 SHELBIANA KY 41562 C00009023</p>	<p>WV CASHIN RECYCLABLES, INC PO BOX 336 NITRO WV 25143 C00008347</p>	<p>WV CONSTRUCT, LLC 106 N MAIN ST PETERSBURG WV 26847 C00009484</p>
<p>WV ELECTRIC CORP. 2011 PLEASANT VALLEY RD FAIRMONT WV 26554 C00000133</p>	<p>WV HEATING AND PLUMBING CO. PO BOX 1507 CHARLESTON WV 25325 C00009642</p>	<p>WV HEAVY METAL REPAIRS, LLC 149 MAYFIELD LANE BOLT WV 25817 C00009058</p>	<p>WV PAVING, INC. PO BOX 544 DUNBAR WV 25064 C00003098</p>
<p>WV PLC REPAIR, INC. PO BOX 293 WHITMAN WV 25652 C00009521</p>	<p>WYOMING EAGLE, LLC 520 FORSYTHE RD, STE 102 BRISTOL VA 24202 C00009614</p>	<p>XOLOGIES INCORPORATED PO BOX 102 ACCIDENT MD 21520 C00008308</p>	<p>XP PEST CONTROL CORPORATION PO BOX 1704 OCEANA WV 24870 c00009709</p>
<p>XP SERVICES LLC PO BOX 1704 OCEANA WV 24870 C00010000</p>	<p>XPRESS CABLE & REPAIR, INC. P. O. BOX 1667 COEBURN VA 24230 C00005692</p>	<p>XTREME ENTERPRISES, LLC PO BOX 1025 SUMMERSVILLE WV 26651 C00008996</p>	<p>XTREME SERVICES, LLC 195 ROLLING MEADOWS RD WAYNESBURG PA 15370 C00009539</p>
<p>XTREME WELDING PO BOX 25 GILBERT WV 25621 C00008764</p>	<p>YOST DRILLING, LLC 201 MEADOWN RIDGE RD MT. MORRIS PA 15349 C00008242</p>	<p>Z & S TRUCKING, LLC 1240 ARDEN RD PHILIPPI WV 26416 C00009635</p>	<p>ZAP TECHNICAL 66 TWO WAY STREET HURRICANE WV 25526 C00007166</p>
<p>ZINKAN ENTERPRISES, INC. 1919 CASE PARKWAY NORTH TWINSBURG OH 44087 C00004683</p>	<p>ZINN'S R US, INC. P O BOX 819 BUCKHANNON WV 26201 C00009755</p>	<p>ZINN'S SEPTIC SERVICE, LLC 175 CLOVERLEAF LANE BUCKHANNON WV 26201 C00008970</p>	<p>ZIPPY'S TRANSPORT, INC. 195 RHODODENDRON TRAIL SCARBRO WV 25917 C00003702</p>

APPENDIX

- TERMS AND DEFINITIONS
- AGENCY FEE SCHEDULE
- COUNTY CODES
- COAL SEAM CODES

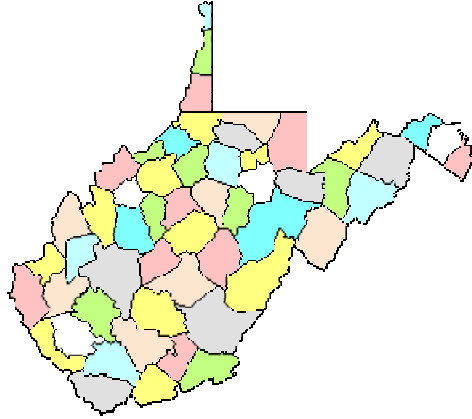

TERMS AND DEFINITIONS

NUMBER OF MINES

The WV Office of Miners' Health Safety and Training issues quarterly and annual figures regarding the number of mines in West Virginia. The annual figure represents the total number of surface and deep mines which held valid permits during the year. Quarterly figures reflect the total number of surface and deep mines with open permits (have not been permanently closed) during a quarter.

NUMBER OF COMPANIES

This figure represents the total number of mining companies with valid permits. This does not include sub-contractors or affiliated companies. For example: Mark Coal Company may have 6 permits in its own name and another 10 permits listed in various contractor's names. In the statistics collected by Miners' Health Safety and Training, Mark would be counted as one company, and the contractors as 10 other companies.

NUMBER OF TONS MINED, TONNAGE OR PRODUCTION

All relate to the same thing, i.e. the amount of mineral resources extracted in the mining process. The quarterly production report represents "the actual raw tonnage mined." (Code section revised 2016)

DELINQUENT TONNAGE

This is tonnage reported to Health Safety and Training late, in violation of 22A-2-77 of the WV mining laws.

DISTRIBUTION OF TONNAGE

This figure represents the method of shipment of coal from the mine. The reported distribution does not need to agree with reported tonnage figures, because coal may be stockpiled and shipped months after it was produced.

ACCIDENT

The term accident shall mean any mine explosion, mine ignition, mine fire, or mine inundation, or injury to, or death of any person." [West Virginia Mining Laws 22A-1A-1]
The following terms relate to accidents involving injuries:

- 1) Fatal Accident. An on-the-job accident resulting in death to the victim.
- 2) Non-fatal Accident. An on-the-job accident which does not result in death to the victim. There are two classifications of non-fatal accidents:
 - a) Non-fatal Lost-time Accident -An injury which results in the injured person missing their next scheduled work shift.
 - b) No Lost-time Non-fatal Accident - The injured person remains on the job or reports for his or her next scheduled work shift.

NUMBER OF DAYS MINE OPERATED, or NUMBER OF DAYS WORKED

This figure indicates the number of days in the quarter or year that the had employees working on site.

TOTAL NUMBER OF EMPLOYEE HOURS

This figure is the total number of hours worked by all employees on the bonded area of a permit.

AVERAGE NUMBER OF DAYS WORKED

This figure is the total number of days worked divided by the number of reports received showing days worked.

NUMBER OF EMPLOYEE DAYS WORKED

This figure is the total number of employee hours divided by 7.9 for underground miners, or 7.25 for surface miners. The average work-day length is based on the UMWA-BCOA contract. For the Annual report, this figure is calculated for each mine; the mine totals are summed for county totals.

NUMBER OF TONS MINED PER DAY

This figure is the total tons produced divided by the total number of days worked. This is calculated for each mine, then summed for county totals.

AVERAGE DAYS PER EMPLOYEE

This figure is calculated for each company by dividing the total employee days worked by the total number of employees.

NUMBER OF TONS MINED PER EMPLOYEE PER DAY

This figure is calculated for each county by dividing the total number of tons mined per day by the total number of employees.

NUMBER OF TONS MINED PER EMPLOYEE PER YEAR

This figure is calculated for each county by dividing the total production by the total number of employees.

NUMBER OF EMPLOYEES

All mines are required to report employment figures quarterly. This total includes all personnel on the bonded area of the permit. From these figures, the Office of Miners' Health & Safety prepares quarterly and yearly statistics. The quarterly figure is simply the total number of reported employees for a given quarter.

The yearly figure is the average number of reported employees for the year. The average is based on the number of months the mine had reported employment. For the Annual Report, the average number of employees per mine is totaled for each county, and subsequently for the State.

Annual Report figures are higher than the quarterly figures because the annual figures include employment at mines which were idle during the year and mines which permanently closed. For example, a mine may have reported twelve employees in January, and either permanently or temporarily closed for the rest of the year. The average annual employment for that mine would be shown as twelve.

Comparisons of employment statistics should take into account the various methods and requirements concerning the collection of such statistics. In past years, certain employment figures were estimated rather than calculated, (1919 Annual Report). Also, for some years, various types of mines were exempt from the reporting requirements.

The historical differences in mine employment data compiled by the WV Office of Miners' Health Safety, and Training and that compiled by the Division of Employment Security figures can be attributed to reporting requirements. Employment Security figures represent more of an "industry" total while the Miners' Health, Safety & Training's statistics are primarily production related. Under current mining laws, a mine is required to report only those employees working at the mine site. Employees other than those at the mine site are not required to be reported to the Miners' Health, Safety & Training; for example, mine companies with central shops, offices, and other facilities not located on a mine permit, would not include those employees in reports to the Miners' Health, Safety & Training. Another example would be tipples or prep plants or other coal handling facilities not associated directly with a mine site. At present, there are no laws requiring employees at these facilities to be reported to the Office of Miners' Health and Safety.

NUMBER OF TONS MINED PER INJURY

This is calculated for both deep and surface mines and for fatal and non-fatal injuries. The formula is the total number of tons mined divided by the total number of injuries.

ACCIDENT FREQUENCY RATES

This is calculated for both deep and surface mines for fatal and non-fatal injuries. The formula is injuries multiplied by two hundred thousand, divided by the total number of employee hours.

MINER CERTIFICATION

This is a license issued to individual miners to perform various tasks at a mine site.

West Virginia Office of Miners' Health, Safety and Training Fee Schedule

Publications

Type of Fee	Fee
FEES WERE RAISED AFTER FY23	
Law Books	
Mine Safety Law Reference Manual (Laws and Regulations)	\$ 20.00
Individual Volumes	
Underground	\$ 7.00
Surface	\$ 6.00
Quarry	\$ 10.00
Study Guides	
Underground Mine Foreman	\$17.00
Surface Mine Foreman	\$17.00
Truck Driver Training Program	\$12.00
Electrical (standard size)	\$27.00

Publications may be ordered online through our website at <https://minesafety.wv.gov/>
Prices listed above include postage. Several of our publications are now available for download from our web site.

Examinations and Certifications

Examination	Fee
Apprentice Miner Exam/Card/Renewal (40 and 80 hour)	\$10.00
Permanent Miner Exam/Card	\$10.00
Mine Foreman Examination	\$35.00
Mine Foreman Upgrade	\$25.00
Shot Firer's Examination	\$10.00
Mine Electrician Examination/Card	\$15.00
Belt Examiner Test/Card	\$10.00
Coal Truck Driver's Examination/Card	\$10.00
Gas Testing Instructor Qualifications	n/c
Mine Rescue Team Member	n/c
Mine Rescue Instructor Certification and Card	\$35.00
80 Hour Certification Instructor	\$10.00
40 Hour Certification Instructor	\$10.00
Duplicate Cards (All certifications)	\$10.00

Copy Work and Related Services

Service	Fee
Search and Processing Fee	\$25.00 per hour
Reproduction of Records	\$15.00 per hour
Programming Services (from existing MHS&T database)	\$95.00 per hour
Copying Cost	\$.25 per page
Transcription Fee	\$2.25 per page
Computer Printout	\$18.00
Letter of Certification	\$10.00 per request
Data CD	\$25.00 per CD

For further information, contact Miners' Health, Safety and Training at 304-558-1425
The above stated fees are subject to periodic changes.

COUNTY	CODE
BARBOUR	1
BERKELEY	2
BOONE	3
BRAXTON	4
BROOKE	5
CABELL	6
CALHOUN	7
CLAY	8
DODDRIDGE	9
FAYETTE	10
GILMER	11
GRANT	12
GREENBRIER	13
HAMPSHIRE	14
HANCOCK	15
HARDY	16
HARRISON	17
JACKSON	18
JEFFERSON	19
KANAWHA	20
LEWIS	21
LINCOLN	22
LOGAN	23
MCDOWELL	24
MARION	25
MARSHALL	26
MASON	27
MERCER	28
MINERAL	29
MINGO	30
MONONGALIA	31
MONROE	32
MORGAN	33
NICHOLAS	34
OHIO	35
PENDELTON	36
PLEASANTS	37
POCAHONTAS	38
PRESTON	39
PUTNAM	40
RALEIGH	41
RANDOLPH	42
RICHIE	43
ROANE	44
SUMMERS	45
TAYLOR	46
TUCKER	47
TYLER	48
UPSHUR	49
WAYNE	50
WEBSTER	51
WETZEL	52
WIRT	53
WOOD	54
WYOMING	55

WEST VIRGINIA COAL SEAM CODES

CODE	SEAM
3	WINDYGAP
4	GILMORE
6	NINEVEH
5	NINEVEHA
7	HOSTETTER
8	FISH CREEK
9	DUNKARD
12	JOLLYTOWN
13	HUNDRED
15	WASHINGTON A
17	WASHINGTON
18	LITTLE WASHINGTON
19	WAYNESBURG B
20	WAYNESBURG A
23	WAYNESBURG
24	LITTLE WAYNESBURG
25	UNIONTOWN
26	LOWER UNIONTOWN
29	SEWICKLEY
33	REDSTONE
36	PITTSBURGH
37	MORANTOWN
38	LITTLE PITTSBURGH
39	SECOND LITTLE PITTSBURGH

41	FRANKLIN RIDER
42	LITTLE CLARKSBURG
46	NORMANTOWN
48	LOWER HOFFMAN
50	UPPER CLARYSVILLE
51	LOWER CLARYSVILLE
52	WELLERSBURG RIDER
53	WELLERSBURG
54	BARTON RIDER
55	ELK LICK
56	WEST MILFORD
57	FEDERAL HILL
58	DUQUESNE
60	HARLEM
62	UPPER BAKERSTOWN
63	BAKERSTOWN
67	BRUSH CREEK
70	MAHONING
71	UPPER FREEPORT
74	LOWER FREEPORT
75	UPPER KITTANNING RIDER
76	UPPER KITTANNING
80	MIDDLE KITTANNING
84	LOWER KITTANNING
87	CLARION
97	TIONESTA
99	UPPER MERCER
103	STOCKTON-LEWISTON

111	COALBURG
113	LITTLE COALBURG
117	BUFFALO CREEK
121	WINIFREDE
122	LOWER WINIFREDE
125	CHILTON A
134	CHILTON RIDER
135	CHILTON
136	LITTLE CHILTON
137	HERNSHAW
139	DINGESS
141	WILLIAMSON RIDER
142	WILLIAMSON
151	CEDAR GROVE
154	LOWER CEDAR GROVE
156	ALMA A
157	ALMA
159	LITTLE ALMA
167	PEERLESS
168	NO. 2 GAS
169	POWELLTON A
170	POWELLTON
174	MATEWAN
175	EAGLE A
176	EAGLE
177	BENS CREEK
179	LITTLE EAGLE
185	CEDAR

186	LITTLE CEDAR
195	LOWER WAREAGLE
209	GLENALUM TUNNEL
215	GILBERT A
216	GILBERT
251	DOUGLAS A
252	DOUGLAS
259	LOWER DOUGLAS
261	IAEGER B
264	IAEGER A
266	IAEGER
269	LOWER IAEGER
271	CASTLE
274	SEWELL B
275	SEWELL A
285	SEWELL
293	WELCH
301	LITTLE RALEIGH A
302	LITTLE RALEIGH
310	BECKLEY RIDER
311	BECKLEY
318	FIRE CREEK
319	LITTLE FIRE CREEK
323	POCAHONTAS 9
324	POCAHONTAS 8
325	POCAHONTAS 7
334	POCAHONTAS 6
341	POCAHONTAS 5

342	POCAHONTAS 4
343	POCAHONTAS 3 RIDER
344	POCAHONTAS 3
357	POCAHONTAS 2
359	POCAHONTAS 1
361	LANDGRAFF
362	KEYSTONE
363	SIMMONS
368	SQUIRE JIM
369	PENNINGTON
999	REFUSE PROCESSING
370	LOWER CAMPBELL CREEK
998	UNCLASSIFIED