



**JIM JUSTICE, GOVERNOR**

DEPARTMENT OF COMMERCE  
ED GAUNCH, CABINET SECRETARY

**WEST VIRGINIA OFFICE OF MINERS'  
HEALTH, SAFETY AND TRAINING**



Eugene White, Director

**FY2021  
ANNUAL REPORT AND  
DIRECTORY OF MINES**



*State of West Virginia*  
**Jim Justice, Governor**

**WV Office of Miners' Health, Safety & Training**  
**Eugene White, Director**  
#7 Players Club Drive, Suite 2 • Charleston, West Virginia • 25311-1626  
Telephone 304-558-1425 • Fax 304-558-1282  
[minesafety@wv.gov](mailto:minesafety@wv.gov)

The Honorable Jim Justice  
Governor of the State of West Virginia  
State Capitol Building  
Charleston, WV 25305

Dear Governor Justice:

In accordance with the provisions of Chapter 22A, Article 1A, Section 4 of the Code of West Virginia, I am pleased to submit the 2021 Fiscal Year Annual Report and Directory of Mines for the West Virginia Office of Miners' Health, Safety and Training.

Sincerely,

A handwritten signature in blue ink that reads "Eugene White".

Eugene White,  
Director

EW:lmc

**West Virginia Office of Miners' Health, Safety and Training  
FY2021 Statistical Report and Directory of Mines**

**TABLE OF CONTENTS**

---

**Administrative Section**

Offices and Administration	1
Regional Office Location Maps	2
Agency Financial Statement	7
Boards and Commissions	11
Certification and Examinations	12
Certification Examination Schedule	13
Permits and Approvals	20

**Statistical Section**

Injury Data	32
Summary of Fatal Mining Accidents	33
Statewide Summary of Injuries	34
Penalty Assessments	40
Inspection and Violation Data	42
Coal Production and Employment	62
Method of Coal Production	65
Surface Mining Method of Production and Employment	66
Production by Seam	68
Quarterly Coal Production by County	72
Coal Distribution by County	77
Quarry Production by County	78

**Directory of Mines**

Directory of Underground Mines	86
Underground Operation Addresses	90
Directory of Surface Mines	97
Surface Mine Addresses	101

**West Virginia Quarry Report**

Directory of Quarry Mines	108
Directory of Quarry Addresses	109

**Coal Handling (Loadouts, Preparation Plants, Tipples) Directories**

Directory of West Virginia coal Handling Facilities	111
Coal Handling Facility Addresses	113

**Independent Contractor Report**

Directory of Independent Contractors	118
Independent Contractor Addresses	148

**Appendix**

Terms and Definitions	201
Agency Fee Schedule	204
County Codes	205
Seam Codes	206

# ADMINISTRATIVE SECTION





**WV OFFICE OF MINERS' HEALTH, SAFETY AND TRAINING**

**OFFICES AND ADMINISTRATION**

DIRECTOR'S OFFICE  
#7 PLAYERS CLUB DRIVE, SUITE 2  
CHARLESTON, WEST VIRGINIA 25311-1626  
TELEPHONE: 304-558-1425  
FAX: 304-558-4875  
WEB SITE: [minesafety@wv.gov](mailto:minesafety@wv.gov)

**DIRECTOR ..... EUGENE WHITE**

**DEPUTY DIRECTOR ..... JOHN KINDER**

**ADMINISTRATIVE SECRETARY ..... LEAH CRAVER**

**REGIONAL OFFICES**

**REGION ONE – WESTOVER**  
**Ed Peddicord, Inspector-at-Large**  
14 Commerce Drive – Suite 1  
Westover, WV 26501  
Telephone: 304-285-3268  
Fax: 304-285-3275

**REGION TWO – WELCH**  
**Ben Hamilton, Inspector-at-Large**  
830 Virginia Avenue  
Welch, WV 24801  
Telephone: 304-436-8421  
Fax: 304-436-2100

**REGION FOUR – OAK HILL**  
**McKennis Browning, Inspector-at-Large**  
337 Industrial Drive  
Oak Hill, WV 25901  
Telephone: 304-469-8100  
Fax: 304-469-4059

---

**WEST VIRGINIA TRAINING AND CONFERENCE CENTER  
REGION THREE – LOCATED WITHIN THE WVTCC**

**Kimberly Bradley, Director**  
431 Running Right Way  
Julian, WV 25529  
Telephone: 304-369-7823  
Fax: 304-369-7826

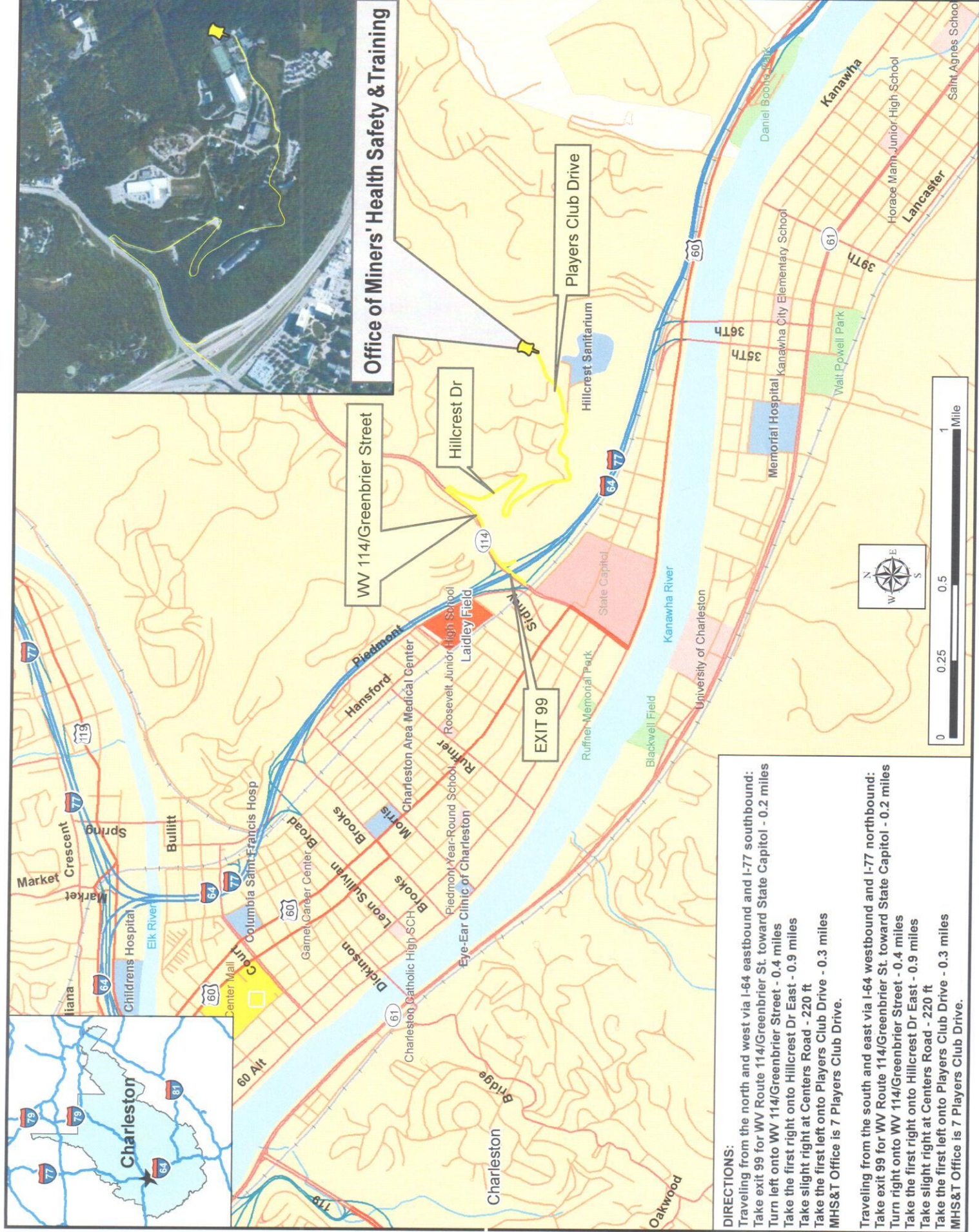

**Office of Miners' Health Safety & Training**

**DIRECTIONS:**

Traveling from the north and west via I-64 eastbound and I-77 southbound:  
 Take exit 99 for WV Route 114/Greenbrier St. toward State Capitol - 0.2 miles  
 Turn left onto WV 114/Greenbrier Street - 0.4 miles  
 Take the first right onto Hillcrest Dr East - 0.9 miles  
 Take slight right at Centers Road - 220 ft  
 Take the first left onto Players Club Drive - 0.3 miles  
 MHS&T Office is 7 Players Club Drive.

Traveling from the south and east via I-64 westbound and I-77 northbound:  
 Take exit 99 for WV Route 114/Greenbrier St. toward State Capitol - 0.2 miles  
 Turn right onto WV 114/Greenbrier Street - 0.4 miles  
 Take the first right onto Hillcrest Dr East - 0.9 miles  
 Take slight right at Centers Road - 220 ft  
 Take the first left onto Players Club Drive - 0.3 miles  
 MHS&T Office is 7 Players Club Drive.



**Region One Westover Office (formerly Fairmont)**

**14 Commerce Dr.**

**Phone: 304-285-3268 Fax: 304-285-3275**

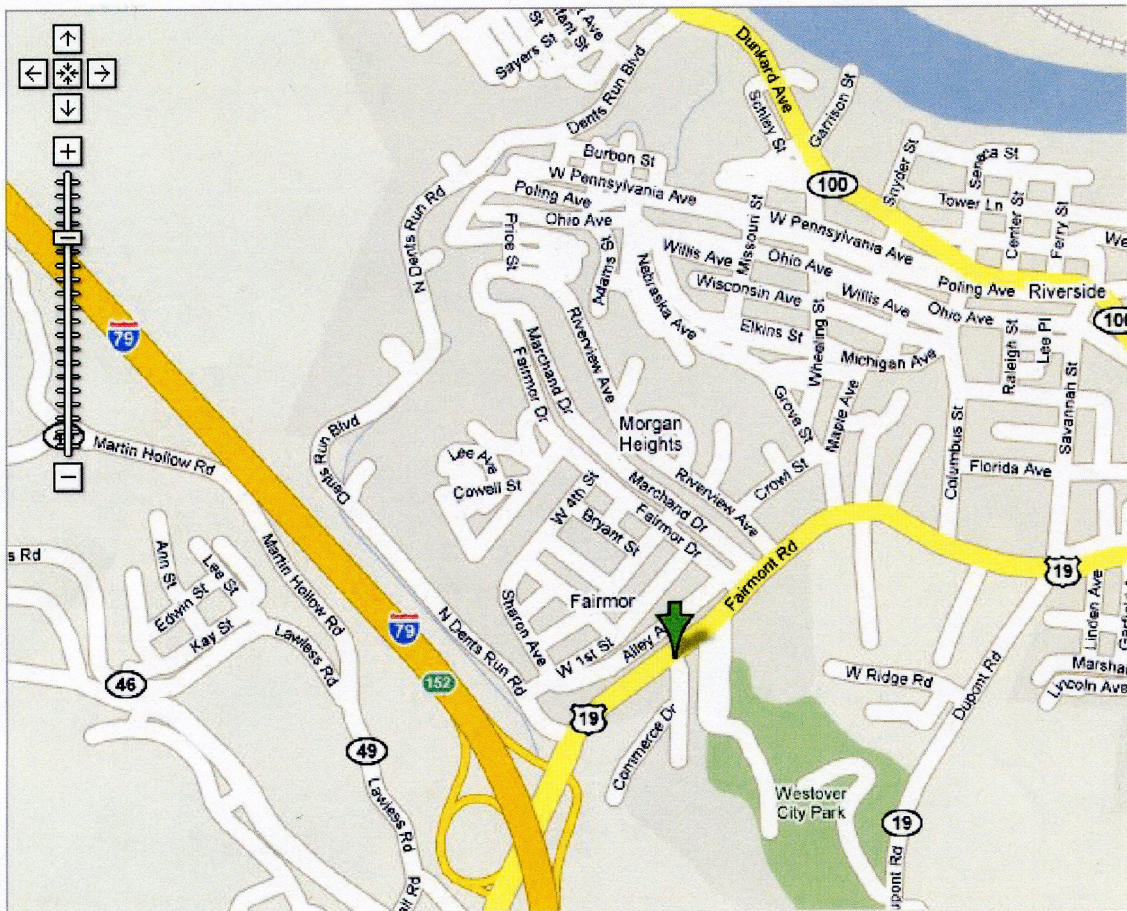

**Directions:**

**From Interstate 79 take the 152 Exit and go north on US 19 approximately 1/4 mile turn right on to Commerce Dr.**

**The office is located behind the McDonalds.**

**Map Source: Google**



**WELCH REGIONAL OFFICE**  
**830 Virginia Avenue, Welch, WV 24801**



**From River Dr Ave in Pineville, WV:**

Head southeast on River Dr Ave toward Pine Ave for 0.8 mi; Turn right onto WV-16 S/Pinnacle Ave; Continue for 17.9 mi; Turn left onto Elkhorn St, Continue for 0.2 mi; Turn left onto Virginia Ave; Continue for 1.0 mi; Continue straight onto Coal Heritage Rd for 0.3 mi; Destination will be on the left

**From I-77 Exit in Princeton, WV:**

Head west on US-460 W for 4.9 mi; Turn right onto US-19 N; Continue for 331 ft, Turn left onto Glenwood Park Rd; Continue for 1.5 mi; Turn right onto Maple Acres Rd/Old U.S. 19 N Continue for 0.7mi; Maple Acres Rd/Old U.S. 19 N turns left and becomes WV-20 S. Continue for 6.5 mi; Turn right onto US-52 N Continue for 26.6 mi; Destination will be on the right

**From Route 103 in Gary, WV:**

Head west on WV-103 N for 5.5 mi; Slight right onto Coal Heritage Rd; Continue for 2.4 mi; Destination will be on the left

**From Route 52 in Gilbert, WV:**

Head southeast on US-52 S toward Central Ave for 32.7 mi; Slight left to stay on US-52 S/Coal Heritage Road, Continue for 2.4 mi; Destination will be on the left

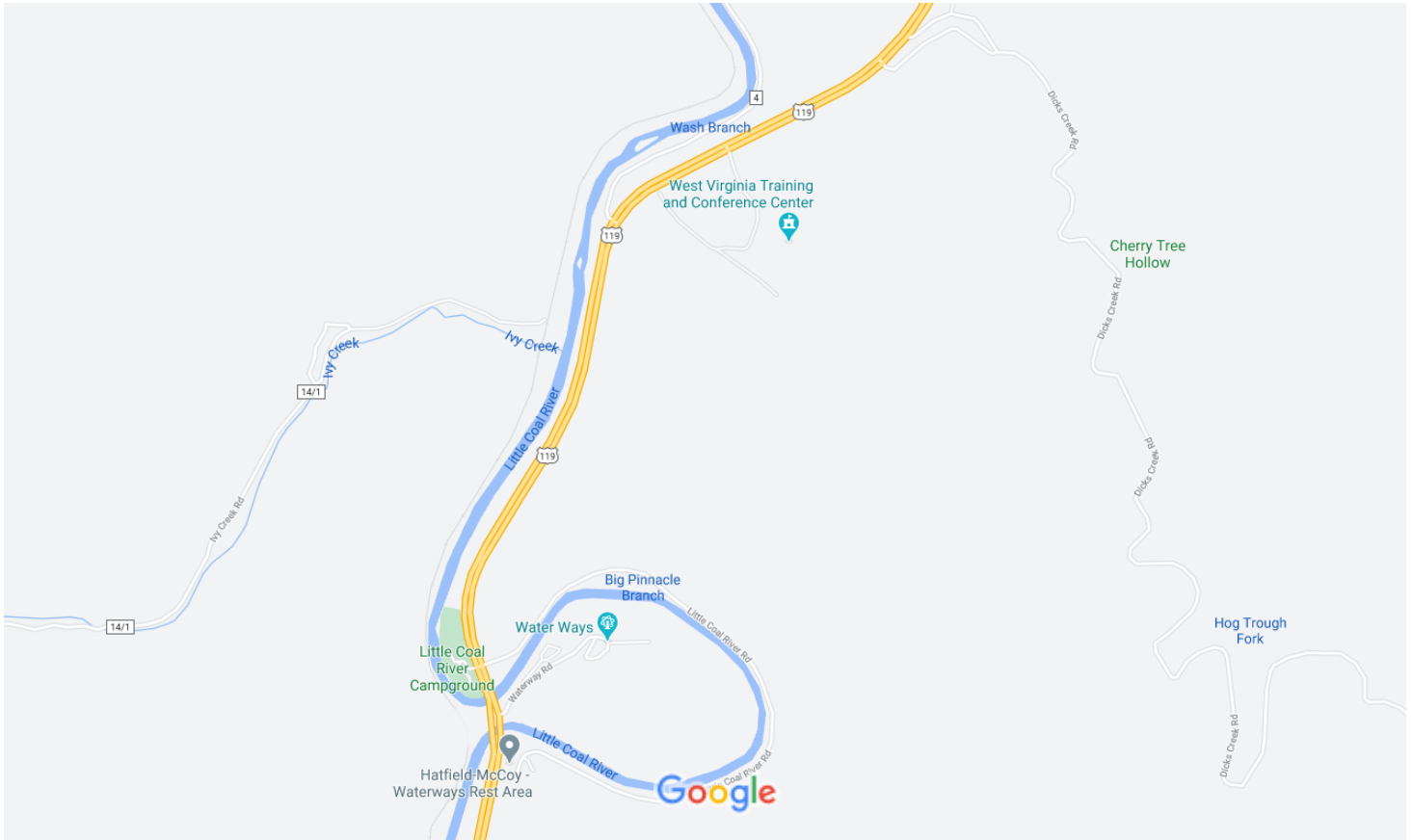

Map data ©2020 1000 ft

On April 1, 2020, the West Virginia Office of Miners' Health, Safety and Training bought a state-of-the-art training facility, formerly known as The Running Right Training Academy. The facility is now named the West Virginia Training and Conference Center.

The Region 3 office has been relocated to within the Center, offering only certification services. Operations that were formerly in Region 3 have been reassigned to either Region 2 or Region 4.

The Center is a 15 minute drive from the Southridge Shopping Center on US Route 119 South. The Center is also a 15 minute drive from Danville on US Route 119 North.

# Oak Hill Regional Office

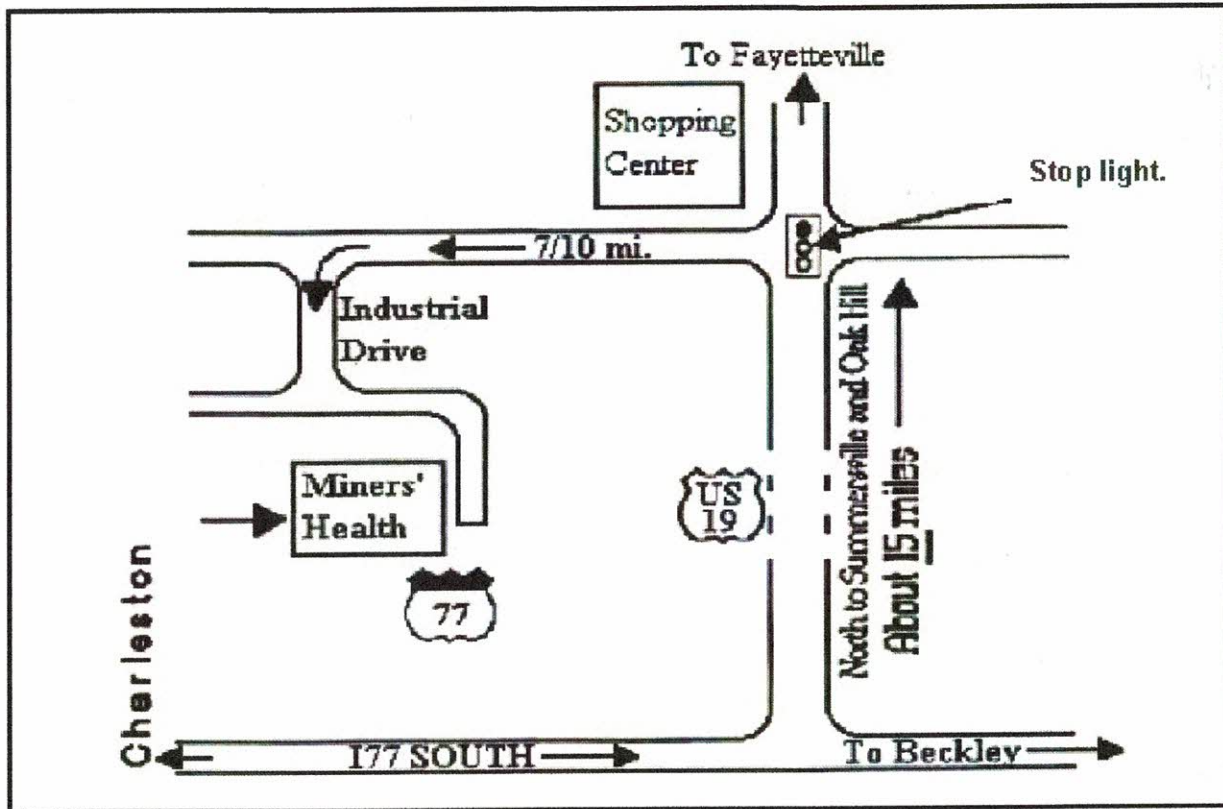

The Oak Hill regional Office is located just off US 19 at the Lochgelly Road exit. Visitors arriving from Fayetteville (North) or Beckley (South) on US 19 will take the Lochgelly Rd. exit and go to the top of the hill and turn left on Industrial Drive. At the next intersection turn left, the office is the last building on the right.



**WV OFFICE OF MINERS' HEALTH, SAFETY & TRAINING  
FISCAL YEAR 2021 SUMMARY OF BUDGET AND EXPENDITURES BY FUND**

	<u>FY 2021 Budget</u>	<u>Actual Expenditures</u>	<u>Unexpended Balance</u>
<b>General Revenue</b>			
Number of Positions = 133			
Personnel Salaries/Employee Benefits	9,787,995	8,102,217	1,685,778
Operating Expenses and Grants	1,587,825	1,414,933	172,892
<b>TOTAL</b>	<u>11,375,820</u>	<u>9,517,150</u>	<u>1,858,670</u>
<b>Consolidated Federal Funds</b>			
Number of Positions = 9			
Personnel Salaries/Employee Benefits	642,799	305,892	336,907
Operating Expenses and Grants	150,000	112,500	37,500
<b>TOTAL</b>	<u>792,799</u>	<u>418,392</u>	<u>374,407</u>
<b>Test Fees Fund</b>			
Number of Positions = 3			
Operating Expenses and Grants	604,000	234,279	369,721
<b>TOTAL</b>	<u>604,000</u>	<u>234,279</u>	<u>369,721</u>
<b>Permit Fees Fund</b>			
Operating Expenses and Grants	594,000	268,904	325,096
<b>TOTAL</b>	<u>594,000</u>	<u>268,904</u>	<u>325,096</u>
<b>Penalty Assessment Fees Fund</b>			
Number of Positions = 9			
Personnel Salaries/Employee Benefits	501,228	481,000	20,228
Operating Expenses and Grants	5,626,900	3,010,331	2,616,569
<b>TOTAL</b>	<u>6,128,128</u>	<u>3,491,331</u>	<u>2,636,797</u>
<b>TOTAL ALL FUNDS</b>			
Number of Positions = 157			
Personnel Salaries/Employee Benefits	10,932,022	8,889,109	2,042,913
Operating Expenses and Grants	8,562,725	5,040,947	3,521,778
<b>TOTAL</b>	<u>19,494,747</u>	<u>13,930,056</u>	<u>5,564,691</u>

**SUMMARY OF SPECIAL REVENUE RECEIPTS AND DISBURSEMENTS BY FUND**

	<u>Beginning Cash Balance</u>	<u>Receipts</u>	<u>Expenditures</u>	<u>Ending Cash Balance</u>
Test Fees Fund	1,588,156	78,096	234,279	1,431,972
Permit Fees Fund	2,008,077	141,213	268,904	1,880,386
Penalty Assessment Fees Fund	5,578,790	759,941	3,491,331	2,847,400
<b>TOTAL</b>	<u>9,175,023</u>	<u>979,250</u>	<u>3,994,514</u>	<u>6,159,759</u>

### Grant Activity Hours FY2021

Code	Issue Name	Hours
1	Part 46/48 - Annual Refresher Trng	32.0
2	Part 46/48 - New Miner Training	28.3
5	Part 49/Mine Rescue Training	31.0
6	Cert./Qualification Testing	1,226.0
13	Comprehensive Mine Safety Program	39.0
14	Cert./Qualification Training	32.5
16	Part 46/48 - Mine Instructor Trng	
17	Educational Materials Development	23.0
22	Special Workshops	8.0
23	On-Site Locations Safety Contacts	16,557.5
24	EMT-M and EMT-M Instructor	
25	Blasting Certifications	34.0
98	Support Activities (Rpt.,Mtg.,Etc.)	132.7
<b>Total Hours Spent on Grant in FY 2021</b>		<b>18,143.9</b>



## Contacts Made Under Federal State Grants Program in FY2021

Grant Activity	No. of Contacts
Part 46/48 - Annual Refresher Trng	329
Part 46/48 - New Miner Training	6
Part 49/Mine Rescue Training	672
Cert./Qualification Testing	1,413
Comprehensive Mine Safety Program	54
Cert./Qualification Training	137
Part 46/48 - Mine Instructor Training	
Educational Materials Development	6
Special Workshops	905
On-Site Locations Safety Contacts	49,592
EMT-M and EMT-M Instructor	146
Blasting Certifications	29
<b>Total Number of Contacts in FY2021</b>	<b>53,289</b>

**Note:**  
 Part 46 References Metal - Non Metal Mines (Quarries)  
 Part 48 References Coal Mines  
 Part 49 References Mine Rescue

Per W. Va. Code § 22A-1-9, § 22A-1-11, § 22A-1-12, § 22A-1-13, and § 22A-1-24, the Director of the Office of Miners' Health, Safety and Training has the authority and responsibility to set the minimum salaries to be paid to Mine Safety Instructors, Surface Mine Inspectors, Underground Mine Inspectors, Electrical Inspectors, Mine Foreman Examiner, Assistant Inspector-at-Large and Inspector-at-Large. The new minimum salary schedule below was effective July 1, 2011 for each of these classes.

Additionally, Legislative Rule 36 C.S.R. 44 requires an additional \$325/month for each mine rescue team member.

<b>Title</b>	<b>Minimum Salary</b>	<b>Mine Rescue Team Minimum Salary</b>
Safety Instructor	\$53,004	\$56,604
Surface Mine Inspector	\$53,904	\$57,504
Underground Mine Inspector	\$54,804	\$58,404
Electrical Inspector	\$55,704	\$59,304
Chief Electrical Inspector	\$60,504	\$64,104
Chief Diesel Inspector	\$60,504	\$64,104
Mine Rescue Coordinator	\$60,504	\$64,104
Mine Personnel Examiner	\$61,404	\$65,004
Assistant Inspector-at-Large	\$62,304	\$65,904
Inspector-at-Large	\$65,004	\$68,604

## Boards and Commissions

---

### Coal Mine Safety Board of Appeals

**Coal Mine Safety Board of Appeals** is responsible for hearing appeals of notices of violations and making determinations on questions of discrimination against miners and of suspension and revocation of state-issued certifications.

Chairman: Clinton Smith

Members: Ted Hapney and Terry Hudson

**Contact:** Amanda Lambert      **Email:** [Amanda.J.Lambert@wv.gov](mailto:Amanda.J.Lambert@wv.gov)

**Address:** #7 Players Club Drive - Suite 2, Charleston WV 25311-1626    Telephone: 304-720-1122

Fax: 304-558-6711

---

### Mine Inspectors' Examining Board

**Mine Inspectors' Examining Board** is responsible for administering examinations for candidates for appointment as mine inspector; to maintain a register of such candidates; to hear and determine appeals of mine inspectors from suspension orders made by the Director of the Office of Miners' Health, Safety and Training.

NOTE: MIEB WAS ABSORBED BY THE BOARD OF COAL MINE HEALTH AND SAFETY JULY 1, 2017

### Board of Coal Mine Health and Safety

**Contact:** Mallory K. Yates, Secretary (304) 205-4120

**Email:** [Mallory.K.Yates@wv.gov](mailto:Mallory.K.Yates@wv.gov)

---

### Department of Commerce

#### Board of Coal Mine Health & Safety and Technical Review Committee

106 Dee Drive, Charleston WV 25311 (304) 205-4120

#### Coal Mine Health and Safety Board

**Administrator:** Frank Foster

**Members:** Carl Egnor, Chris Hamilton, Teddy Hapney, Terry Hudson, Brian Keaton, and Gary Trout

#### Technical Review Committee

**Members:** Chris Hamilton

**Secretary:** Mallory Yates Hicks (304) 205-4120

[Mallory.K.Yates@wv.gov](mailto:Mallory.K.Yates@wv.gov)

# CERTIFICATIONS AND EXAMINATIONS



**West Virginia Office of Miners' Health, Safety and Training  
Regional Certification Examination Schedule and Fees**

<b>CERTIFICATION EXAMINATION</b>	<b>REGION ONE WESTOVER 304-285-3268</b>	<b>REGION TWO WELCH 304-436-8421</b>	<b>REGION THREE WVTCC/Julian 304-369-7823</b>	<b>REGION FOUR OAK HILL 304-469-8100</b>	<b>EXAM FEE</b>	<b>APPLICATION FORM</b>
<b>Surface Apprentice</b>	Monday – Friday	Monday – Friday	Monday – Friday	Monday - Friday	\$10	No Form - <a href="#">Training Class Required</a>
<b>Surface Miner</b>	Monday – Friday	Monday – Friday	Monday – Friday	Monday - Friday	\$10	<a href="#">Miner Experience Document</a>
<b>Underground Apprentice</b>	Monday – Friday	Monday – Friday	Monday – Friday	Monday - Friday	\$10	No Form - <a href="#">Training Class Required</a>
<b>Underground Miner</b>	Monday – Friday	Monday – Friday	Monday – Friday	Monday - Friday	\$10	<a href="#">Miner Experience Document</a>
<b>Shot Firer</b>	Monday – Friday	Monday – Friday	Monday – Friday	Monday – Friday	\$10	<a href="#">Shot Firer Form</a>
<b>Gas Testing</b>	Monday – Friday	By Appointment	By Appointment	By Appointment	\$10	<a href="#">Gas Testing Form</a>
<b>Belt Examiner</b>	Monday – Friday	Monday – Friday	Monday – Friday	Monday – Friday	\$10	<a href="#">Belt Examiner Form</a>
<b>Coal Truck Driver</b>	Monday – Friday	Monday – Friday	Monday – Friday	Monday - Friday	\$10	<a href="#">Coal Truck Driver Form</a>
<b>Electrical Apprentice</b>	By Appointment	By Appointment	Monday – Friday	By Appointment	\$10	<a href="#">Apprentice Electrician Application</a>
<b>Electrician</b>	By Appointment	By Appointment	By Appointment	By Appointment	\$15	<a href="#">Electrician Application</a>
<b>EMT - Miner</b>	Monday – Friday	Monday – Friday	Monday – Friday	Monday – Friday	\$10	<a href="#">EMT-M Application</a>
<b>EMT – Instructor</b>	Monday – Friday	Monday – Friday	Monday – Friday	Monday – Friday	\$10	<a href="#">EMT-M Application</a>
<b>Mine Foreman</b>	By Appointment	By Appointment	By Appointment	By Appointment	\$35	<a href="#">Underground Surface</a>
<b>Underground Mine Foreman Upgrade</b>	No Examination Mail completed form and payment to: Attn: Mine Foreman Examiner WV Office of MHST 14 Commerce Drive - Suite 2 Westover, WV 26501	Monday – Friday	Monday – Friday	Monday – Friday	\$10	<a href="#">Underground Mine Foreman Certification Change Form</a>
<b>Surface Mine Foreman Upgrade</b>	No Examination Mail completed form and payment to: Attn: Mine Foreman Examiner WV Office of MHST 14 Commerce Drive - Suite 2 Westover, WV 26501	Monday – Friday	Monday – Friday	Monday – Friday	\$10	<a href="#">Surface Mine Foreman Certification Change Form</a>
<b>Mine Foreman - Reciprocity</b>	Monday – Friday	Monday – Friday	Monday – Friday	By Appointment	\$35	<a href="#">Underground Surface</a>

**West Virginia Office of Miners' Health, Safety and Training  
Regional Certification Examination Schedule and Fees**

<b>Assistant Mine Foreman</b>	By Appointment	By Appointment	By Appointment	By Appointment	\$35	<a href="#">Underground Surface</a>
<b>Clay Mine Foreman</b>	By Appointment	By Appointment	By Appointment	By Appointment	\$35	<a href="#">Clay Mine Foreman Application</a>
<b>Shaft/Slope Superintendent</b>	By Appointment	By Appointment	By Appointment	By Appointment	\$35	<a href="#">Shaft/Slope Form</a>
<b>Shaft/Slope Examiner Foreman</b>	By Appointment	By Appointment	By Appointment	By Appointment	\$35	<a href="#">Shaft/Slope Form</a>
<b>Shaft/Slope Shot Firer</b>	Monday – Friday	Monday – Friday	Monday – Friday	Monday – Friday	\$10	<a href="#">Shaft/Slope Shot Firer Experience Form</a>
<b>Surface Construction Supervisor</b>	No Examination Mail completed form and payment to: Attn: Mine Foreman Examiner WV Office of MHST 14 Commerce Drive - Suite 2 Westover, WV 26501	No Examination Mail completed form and payment to: Attn: Mine Foreman Examiner WV Office of MHST 830 Virginia Ave. Welch, WV 24801	No Examination Mail completed form and payment to: Attn: Mine Foreman Examiner WV Office of MHST 137 Peach Ct., Suite 2 Danville, WV 25053	No Examination Mail completed form and payment to: Attn: Mine Foreman Examiner WV Office of MHST 550 Industrial Drive Oak Hill, WV 25901	\$10	<a href="#">Surface Construction Supervisor Form</a>
<b>Mine Rescue Instructor</b>	Contact Jim Hodges at 304-369-7823 or email <a href="mailto:James.H.Hodges@wv.gov">James.H.Hodges@wv.gov</a>	Same	Same	Same	\$35	<a href="#">Mine Rescue Instructor Form</a>
<b>Mine Rescue Team Member</b>	Contact Jim Hodges at 304-369-7823 or email <a href="mailto:James.H.Hodges@wv.gov">James.H.Hodges@wv.gov</a>	By Appointment	By Appointment	By Appointment	\$10	See Mr. Hodges for appropriate paperwork
<b>Gas Test Inst., Cnst., Shaft/Slope Supervisor</b>	Monday – Friday	By Appointment	By Appointment	By Appointment	\$10	<a href="#">Gas Testing Form</a>
<b>Certified Diesel Instructor</b>	Contact Randy Bell at 304-469-8100 or email <a href="mailto:Randy.S.Bell@wv.gov">Randy.S.Bell@wv.gov</a>	Same	Same	Same	\$150	<a href="#">Diesel Instructor Form</a>

**West Virginia Office of Miners' Health, Safety and Training  
Regional Certification Examination Schedule and Fees**

<b>40 Hour Instructor</b>	No Examination Mail completed form and payment to: Attn: Harrison Stollings WV Office of MHST 137 Peach Court - Suite 2 Danville, WV 25053	Same	Same	Same	\$10	<a href="#">40 Hour Instructor Form</a>
<b>80 Hour Instructor</b>	No Examination Mail completed form and payment to: Attn: Harrison Stollings WV Office of MHST 137 Peach Court - Suite 2 Danville, WV 25053	Same	Same	Same	\$10	<a href="#">80 Hour Instructor Form</a>
<b>Raised Bore/Blind Drilling Superintendent</b>	Complete form and submit to: Attn: Phil Adkins WV Office of MHST 550 Industrial Drive Oak Hill, WV 25901 He will then schedule gas test in regional office.	Same	Same	Same	\$35	<a href="#">Raised Bore / Blind Drilling Superintendent Examiner Foreman and Raised Bore / Blind Drilling Examiner Foreman</a>
<b>Raised Bore/Blind Drilling Foreman</b>	Complete form and submit to: Attn: Phil Adkins WV Office of MHST 550 Industrial Drive Oak Hill, WV 25901 He will then schedule gas test in regional office.	Same	Same	Same	\$35	<a href="#">Raised Bore / Blind Drilling Superintendent Examiner Foreman and Raised Bore / Blind Drilling Examiner Foreman</a>
<b>Qualified Clearing Crew</b>	Monday – Friday	Monday – Friday	Monday – Friday	Monday – Friday	\$10	Training certificate only
<b>Safety Sensitive</b>	Monday – Friday	Monday – Friday	Monday – Friday	Monday – Friday	\$10	<a href="#">Safety Sensitive Personnel Document</a>

For further information, contact any Miners' Health Safety and Training office. The above stated fees and test schedule are subject to periodic changes.

We will accept payments made by credit-debit card, check, money order or cash.. We ask if you do bring cash to have the correct amount. We do not have a means of making change.

**West Virginia Office of Miners' Health, Safety and Training**

**MINER CERTIFICATION ACTIONS - FY2021**

	Examinations Passed	Examinations Failed	Examinations Administered	Reciprocity Issued	Duplicates Issued	Total Certifications Issued
Certified Electrician					2	2
Apprentice Electrician	117		117		7	124
Coal Truck Driver	82	29	111	1	43	125
Surface Apprentice	501	7	508		45	546
Underground Apprentice	714	53	767	1	67	781
Underground Coal Miner	223	17	240	190	211	598
Surface Coal Miner	97	11	108	50	121	258
Shot Firer Certificate	92		92		9	101
Underground Mine Foreman	124		124	24	35	178
Asst. Underground Mine Foreman	55		55		20	75
Surface Mine Foreman	22		22	10	8	40
Asst. Surface Mine Foreman	2		2			2
Shaft and Slope Superintendent	6		6		1	7
Surface Construction Supervisor	22		22		4	26
Mine Rescue Team Member	29		29		6	35
Gas-Testing Instructor	16		16		4	20
Shaft & Slope Shot Firer	8	3	11		2	10
Belt Examiner	34	2	36		6	40
Mine-Rescue Instructor	1		1			1
40-Hour Instructor	7		7		2	9
80-Hour Instructor	13		13		3	16
Certified Electrician, Low/Medium/High	74	19	93	43	16	132
Gas Test Instr. - Const., Sh/SI Super.	1		1			1
Qualified Diesel Instructor					3	3
Qualified Clearing Crew	58		58		11	69
Cont. Ed. for Ug. MF Instr.	46		46		3	49
Safety Sensitive Personnel	1,370		1,370		173	1,543
EMT-Mining	131		131	12	17	158
EMT-Mining Instructor	10		10		4	14
Raised Bore Blind Dr. Super:	4		4			4
<b>Totals</b>	<b>3,859</b>	<b>141</b>	<b>4,000</b>	<b>331</b>	<b>823</b>	<b>4,967</b>



## CERTIFICATES ISSUED - FY2021

	REGIONAL OFFICE					TOTAL
	CHARLESTON	REGION 1	REGION 2	REGION 3	REGION 4	
Apprentice Electrician:		55	23	36	10	124
Truck Driver:	2	51	17	29	26	125
Apprentice Surface Miner:	1	32	192	160	161	546
Apprentice Underground Miner:		465	73	135	108	781
Underground Miner:	4	340	79	102	73	598
Surface Miner:	4	24	87	72	71	258
Shot Firer:		75	3	1	22	101
Underground Mine Foreman:	3	90	21	44	20	178
Asst. Underground Mine Foreman:	1	44	5	19	6	75
Surface Mine Foreman:	1		5	28	6	40
Asst. Surface Mine Foreman:					2	2
Shaft/Slope Superintendent		7				7
Shaft/Slope Examiner Foreman:						0
Surface Construction Super:	1	22			3	26
Mine Rescue:		13	4	13	5	35
Gas Tester:		2	2	6	10	20
Shaft/Slope Shot Firer:		8	2			10
Belt Examiner:		32	1	4	3	40
Mine Rescue Instructor:					1	1
40-Hour Instructor:		2	3	2	2	9
80-Hour Instructor:		7	3	3	3	16
Electrician:		83	30	13	8	134
Gas Test Inst.; Cnst., Sh/SI Super:		1				1
Qualified Diesel Instructor:			1	2		3
Qualified Clearing Crew:	1	26	9	18	15	69
Qualified Person, Electrical:						0
Cont. Ed. for Ug. MF Instr.:		11	4	27	7	49
Safety Sensitive Personnel:	57	928	107	166	285	1,543
EMT-Mining:	1	19	1	78	59	158
EMT-Mining Instructor:		3	1	2	8	14
Raised Bore Blind Drilling Super:		4				4
Raised Bore Blind Drilling Foreman:						0
<b>Total Certifications Issued:</b>	<b>76</b>	<b>2,344</b>	<b>673</b>	<b>960</b>	<b>914</b>	<b>4,967</b>
<b>Tests Administered:</b>	<b>48</b>	<b>2,065</b>	<b>479</b>	<b>751</b>	<b>657</b>	<b>4,000</b>
<b>Duplicates Issued:</b>	<b>28</b>	<b>261</b>	<b>133</b>	<b>155</b>	<b>246</b>	<b>823</b>
<b>Reciprocity Certs. Issued:</b>		<b>138</b>	<b>89</b>	<b>88</b>	<b>16</b>	<b>331</b>
<b>Certifications Revoked:</b>	<b>10</b>	<b>91</b>	<b>34</b>	<b>53</b>	<b>61</b>	<b>249</b>

Each certification type includes duplicate and reciprocity certifications issued for that type.

\* Region 3 staff were reassigned to the WVTCC or surrounding regions 8 days into the fiscal year.

**CERTIFICATIONS ISSUED IN FY2021**

CERTIFICATION TYPE	JUL	AUG	SEP	OCT	NOV	DEC	JAN	FEB	MAR	APR	MAY	JUN	TOT
Apprentice Electrician:	8	10	4	7	7	6	10	21	15	19	11	6	124
Truck Driver:	8	12	3	5	1	4	7	21	21	13	9	21	125
Apprentice Surface Miner:	50	25	49	41	34	33	31	69	46	55	48	65	546
Apprentice Underground Miner:	69	49	42	45	108	44	40	66	60	41	112	105	781
Underground Miner:	61	45	44	42	24	33	77	56	54	58	49	55	598
Surface Miner:	29	15	20	19	17	16	21	29	25	22	19	26	258
Shot Firer:	28	5	3	3		2	3	17	35	1	3	1	101
Underground Mine Foreman:	6	20	15	7	11	9	16	16	30	8	25	15	178
Asst. Underground Mine Foreman:	1	9	4	1	3	5	5	6	15	9	10	7	75
Surface Mine Foreman:	4	2	2	4		2	4	9		6	3	4	40
Asst. Surface Mine Foreman:						1		1					2
Shaft/Slope Superintendent:			3	1		2		1					7
Shaft/Slope Examiner Foreman:													
Surface Construction Super:	3	3	3	1	1	2	2	2	2	1	3	3	26
Mine Rescue:	6	1	1	3	6	1		3	3	5	4	2	35
Gas Tester:	4	1	1	2			1		4	3	1	3	20
Shaft/Shope Shot Firer:		3		1		2				1	3		10
Belt Examiner:	5	2		20	3		1	2	4	2	1		40
Mine Rescue Instructor:									1				1
40-Hour Instructor:		1				1		2			2	3	9
80-Hour Instructor:	1	2	1	1				3		2	3	3	16
Gas Test Instr. - Const., Sh/Sl:	1												1
Qualified Diesel Instructor:								1				2	3
Qualified Clearing Crew:		1		1	2	6	4	10	20	11	10	4	69
Cont. Ed. for Ug. MF Instr.:	8	2	6	1		1		1	8	20	1	1	49
Qualified Person - Electrical:													
Electrician:	29	17	19	7	5	4	17	8	8	10	2	8	134
Safety Sensitive Personnel:	103	137	118	122	101	89	91	83	163	162	189	185	1,543
EMT-Mining:	3	14		13	3	4	26	4	28	48	5	10	158
EMT-Mining Instructor:	1		2	4		1		1	2		3		14
Raised Bore Blind Dr. Super:								2			2		4
Raised Bore Blind Dr. Foreman:													
<b>Total Certifications Issued:</b>	<b>428</b>	<b>376</b>	<b>340</b>	<b>351</b>	<b>326</b>	<b>268</b>	<b>356</b>	<b>434</b>	<b>544</b>	<b>497</b>	<b>518</b>	<b>529</b>	<b>4,967</b>

Tests Administered:	338	319	271	285	272	206	266	347	449	397	424	426	4,000
Duplicates Issued:	53	58	54	56	51	49	61	74	81	91	86	109	823
Reciprocity Certs. Issued:	51	16	25	27	16	25	46	39	29	24	18	15	331

**Mining Certifications Revoked in FY2021**

<b>Type of Revocation</b>	<b>Certification Description</b>	<b>Number</b>
Unclassified	Surface Apprentice	1
	Underground Apprentice	1
		2
Out-of-State	Underground Apprentice	1
	Underground Coal Miner	2
	Safety Sensitive Personnel	1
		4
Permanent	Underground Apprentice	1
		1
Surrendered	Belt Examiner	3
		3
Temporary	Apprentice Electrician	7
	Coal Truck Driver	7
	Surface Apprentice	16
	Underground Apprentice	54
	Underground Coal Miner	47
	Surface Coal Miner	10
	Shot Firer Certificate	1
	Underground Mine Foreman	6
	Asst. Underground Mine Foreman	3
	Surface Mine Foreman	1
	Surface Construction Supervisor	2
	Mine Rescue Team Member	2
	Belt Examiner	3
	80-Hour Instructor	2
	Certified Electrician, Low/Medium/High	6
	Qualified Diesel Instructor	1
	Qualified Clearing Crew	1
	Safety Sensitive Personnel	23
	EMT-Mining	2
		194
<b>Total Revocations</b>		<b>204</b>
Revoked, Since Restored	Apprentice Electrician	2
	Surface Apprentice	2
	Underground Apprentice	10
	Underground Coal Miner	12
	Surface Coal Miner	4
	Shot Firer Certificate	1
	Underground Mine Foreman	2
	Surface Mine Foreman	1
	Belt Examiner	1
	Certified Electrician, Low/Medium/High	2
	Qualified Diesel Instructor	1
	Safety Sensitive Personnel	4
EMT-Mining	3	
	45	
<b>Total Actions</b>		<b>249</b>

# PERMITS AND APPROVALS



<b><u>WEST VIRGINIA</u></b>				
<b><u>OFFICE of MINERS' HEALTH SAFETY and TRAINING</u></b>				
<b><u>FY2021 PERMITTING ACTIONS</u></b>				
<b>Permit Approvals</b>				
	<b>Type of Approval</b>	<b>Issued</b>	<b>Closed</b>	<b>Total</b>
DMM-60	Underground	9	14	23
DMM-60B	Underground Production Contractor		1	1
DMM-60	Surface	10	18	28
DMM-60B	Surface Production Contractor	5		5
	Coal Loadout ID's	4	12	16
DMM-60C	Independent Contractor Permits	63	148	211
	Quarry Operations	3	2	5
	<b>TOTAL</b>	<b>94</b>	<b>195</b>	<b>289</b>
	Extension of Mine Opening Approvals			<b>1,282</b>
<b>Site Specific Permits</b>				
	<b>Type of Permit</b>			<b>Issued</b>
DMM-57	Approved Inactive Status:			57
DMM-61	General Permit:			71
DMM-62	Multiple Shooting Permit:			1
DMM-63	Permit To Stop the Fan:			1
DMM-64	Solid Shooting Permit:			
DMM-65	Permit To Use Propane Gas In Making Permanent Cable Splices:			
DMM-66	Multiple Shooting In Coal Only:			
DMM-67	Permit To Surface Mine Within 500 Feet of Underground Mine:			19
DMM-68	Approval To Discharge Into Underground Mine:			
DMM-70	Waiver Of Telephone Service of Communication Facility:			
DMM-71	Waiver Of the Use of an A.R.T.S.:			
DMM-72	Waiver Of Back-Up Communication System:			1
DMM-73	Waiver For Ground Monitor System - A.C.:			7
DMM-74	Waiver For Ground Monitor System - D.C.:			7
UNCL	Unclassified Permit			
Pillar	Permit To Drill Oil Or Gas Well Through Mines:			216
	<b>TOTAL SITE SPECIFIC PERMITS</b>			<b>380</b>
	<b><u>GRAND TOTAL PERMITTING ACTIONS</u></b>			<b><u>1,951</u></b>

**FY2021 PERMITTING ACTIONS BY REGION**

**Permit Approvals**

<b>OFFICE</b>	<b>UNDERGROUND</b>	<b>UNDERGROUND 60B</b>	<b>SURFACE</b>	<b>SURFACE 60B</b>	<b>COAL HANDLING FACILITIES</b>	<b>INDEPENDENT CONTRAC.</b>	<b>PILLAR PLANS</b>	<b>EXTENSIONS</b>	<b>QUARRY OPER.</b>	<b>SITE SPECIFIC PERMITS</b>	<b>TOTALS</b>
Morgantown	5				1			26	1		33
Welch	3		7	1	3			139	1	27	181
Oak Hill	1		3	4				122	1	76	207
Charleston						63	216	995		61	1,335
<b>TOTAL</b>	<b>9</b>	<b>0</b>	<b>10</b>	<b>5</b>	<b>4</b>	<b>63</b>	<b>216</b>	<b>1,282</b>	<b>3</b>	<b>164</b>	<b>1,756</b>

**UNDERGROUND MINE PERMITS ISSUED - FY2021**

<b>County</b>	<b>Company</b>	<b>Mine</b>	<b>Permit</b>	<b>Issued Date</b>
HARRISON	HARRISON COUNTY COAL RESOURCES	HARRISON COUNTY MINE	D00047865B	2/9/2021
KANAWHA	PANTHER CREEK MINING, LLC	MAPLE EAGLE NO.1MINE	U00301906C	7/6/2020
LOGAN	ARACOMA COAL COMPANY, INC.	DAVY BRANCH MINE	U00500319	7/20/2020
MCDOWELL	RAMACO RESOURCES, LLC	TRIAD POCA 4 SEAM	U00500419	12/18/2020
MCDOWELL	RAYCO, LLC	MINE #3	U00401393A	6/1/2021
MARION	MARION COUNTY COAL RESOURCES	MARION COUNTY MINE	D00000403B	2/9/2021
MARSHALL	MARSHALL COUNTY COAL RESOURCES	MARSHALL COUNTY MINE	U00003383B	2/9/2021
MARSHALL	OHIO COUNTY COAL RESOURCES	OHIO COUNTY MINE	D00004791B	2/9/2021
MONONGALIA	MONONGALIA CNTY COAL RESOURCES	MONONGALIA CO MINE	D00005744B	2/9/2021

**UNDERGROUND MINE PERMITS CLOSED - FY2021**

<b>County</b>	<b>Company</b>	<b>Mine</b>	<b>Permit</b>	<b>Closed Date</b>
FAYETTE	MURRAY MAPLE EAGLE COAL, LLC	MAPLE EAGLE NO1 MINE	U00301906B	7/6/2020
FAYETTE	FRASURE CREEK MINING, LLC	MINE NO. 15	U00300606	7/9/2020
FAYETTE	FRASURE CREEK MINING, LLC	NO. 11	U00301206	7/9/2020
GREENBRIER	GREENBRIER SMOKELESS COAL, LLC	POCAHONTAS MINE	U00300705B	11/23/2020
KANAWHA	PANTHER CREEK MINING LLC	WINCHESTER MINE	U00300803A	7/8/2020
MCDOWELL	RAYCO, LLC	MINE NO.2	U0300516-A	6/14/2021
MCDOWELL	RAYCO, LLC	HORSE CREEK NO. 2	U0401008D	6/14/2021
MARION	MARION COUNTY COAL COMPANY	MARION COUNTY MINE	D00000403A	2/9/2021
MARSHALL	MARSHALL COUNTY COAL COMPANY	MARSHALL COUNTY MINE	U00003383A	2/9/2021
MARSHALL	OHIO COUNTY COAL COMPANY	OHIO COUNTY MINE	D00004791A	2/9/2021
MINGO	FRASURE CREEK MINING, LLC	ISABAN DEEP MINE #3	U00501706	7/9/2020
MONONGALIA	PHOENIX FED. NO. 2 MINING LLC	FEDERAL NO. 2 MINE	D00004563B	10/9/2020
MONONGALIA	MONONGALIA COUNTY COAL COMPANY	MONONGALIA CO. MINE	D00005744A	2/9/2021
UPSHUR	HAWTHORNE COAL COMPANY LLC	SAWMILL RUN MINE	D00000184	2/2/2021
WETZEL	HARRISON COUNTY COAL COMPANY	HARRISON COUNTY MINE	D0004786SA	2/9/2021



**SURFACE MINE PERMITS ISSUED - FY2021**

<b>County</b>	<b>Company</b>	<b>Mine</b>	<b>Permit</b>	<b>Issued Date</b>
BOONE	COMMONWEALTH MINING, LLC	HWM # 36	S0400500-E	8/25/2020
FAYETTE	PANTHER CREEK MINING, LLC	SYCAMORE SOUTH	S00300795B	7/6/2020
FAYETTE	LONG FLAME CORPORATION	HUGHES FERRY SUR. 1	S301711A-B	3/18/2021
KANAWHA	INVESTMENT MNGMT. GROUP, LLC	WITCHER SURFACE MINE	S0300107-B	5/26/2021
LOGAN	COAL-MAC, LLC	EAGLE CREEK NO. 11	S00501396B	9/1/2020
MERCER	ONYX ENERGY, LLC	SATURN SURFACE MINE	S00300315	3/15/2021
MINGO	COAL-MAC, LLC	TWIN BR NO.1 SURFACE	S00500402B	7/1/2020
MINGO	APPALACHIAN RESOURCE WV, LLC	GRAPEVINE EAST SURFA	S00500707B	9/18/2020
MINGO	APPALACHIAN RESOURCE WV, LLC	REMINING NO. 3	S00501404B	9/18/2020
MINGO	BEN'S CREEK OPERATIONS WV, LLC	UPP. CEDAR GROVE HWM	S00400301A	4/1/2021
NICHOLAS	WV RECLAIM COMPANY, LLC	TOMAHAWK SURFACE	S00200409	4/29/2021
NICHOLAS	HAWKEYE CONTRACTING CO., LLC	TOMAHAWK SURFACE	S0200409-A	5/25/2021
RALEIGH	ED COAL, INC.	SKINNED POPLAR MINE	S401396A-B	5/5/2021
WYOMING	ONYX ENERGY, LLC	GEMINI SURFACE MINE	S300812A-D	8/24/2020
WYOMING	MONUMENT MINING, INC.	STILL RUN MINE NO 1	S00501019	2/12/2021

**SURFACE MINE PERMITS CLOSED - FY2021**

<b>County</b>	<b>Company</b>	<b>Mine</b>	<b>Permit</b>	<b>Closed Date</b>
BOONE	COVINGTON COAL COMPANY LLC	COVINGTON COAL #1MIN	S00501702A	7/8/2020
BOONE	ERP ENVIRONMENTAL FUND, INC.	ERP CABIN CREEK	S00302490A	7/8/2020
BOONE	DENALI ENERGY GROUP, LLC	HEWITT CREEK NO. 1	S502799A-A	7/8/2020
BOONE	DENALI ENERGY GROUP, LLC	TWILIGHT SURFACE MIN	S502396A-A	9/15/2020
BOONE	DENALI ENERGY GROUP, LLC	BOONE NORTH NO. 2	S500803A-F	9/15/2020
BOONE	COMMONWEALTH MINING, LLC	HWM # 36	S0400500-E	2/15/2021
CLAY	FOLA COAL COMPANY, LLC	SURFACE MINE # 1	S00301393	5/20/2021
FAYETTE	MURRAY MAPLE EAGLE COAL, LLC	SYCAMORE SURFACE	S00300795A	7/6/2020
FAYETTE	LONG FLAME COAL CORP.	BIG CREEK NO. 2 SUR.	S302605A-A	7/8/2020
FAYETTE	RESOURCE MANAGEMENT & RECOVERY	47 AUGER	S0300614-A	7/8/2020
FAYETTE	DENALI ENERGY GROUP, LLC	WVA-A2 REPUBLIC SUR	S302195A-A	7/9/2020
FAYETTE	DENALI ENERGY GROUP, LLC	WVA-A3 (ALLOY)	S302605A-B	7/9/2020
FAYETTE	DENALI ENERGY GROUP, LLC	WVA-A2 REPUBLIC	S300101A-A	7/9/2020
FAYETTE	DENALI ENERGY GROUP, LLC	SPRING DALE NO. 1	S0300614-B	8/18/2020
FAYETTE	FRASURE CREEK MINING, LLC	SURFACE MINE NO. 5	S00301601	10/7/2020
FAYETTE	RESOURCES LIMITED, LLC	OPEN FORK #2	S0301309-A	1/20/2021
FAYETTE	RESOURCES LIMITED, LLC	FRASURE CK/TAYLOR BR	S0301601-A	1/20/2021
FAYETTE	RESOURCES LIMITED, LLC	HUGHES FERRY SURFACE	S301711A-A	3/9/2021
GREENBRIER	DENALI ENERGY GROUP, LLC	SEWELL VALLEY 2 MINE	S0301114-B	7/9/2020
GREENBRIER	BLACK HAWK MINING, INC	SEWELL VALLEY #2	S0301114-C	7/9/2020
GREENBRIER	DENALI ENERGY GROUP, LLC	KUHN RIDGE SURFACE	S0300514-D	8/18/2020
GREENBRIER	MEGA HIGHWALL MINING, LLC	MIDLAND TRAIL SUR. 1	S0301507-E	3/29/2021
GREENBRIER	MEGA HIGHWALL MINING LLC	KUHN RIDGE SURFACE	S0300514-E	3/29/2021
KANAWHA	DENALI ENERGY GROUP, LLC	EMPIRE SURFACE MINE	S300599C-A	7/9/2020
KANAWHA	REVELATION ENERGY, LLC	S11 KEYSTONE SURFACE	S00300499A	7/27/2020
KANAWHA	REVELATION ENERGY, LLC	KD SURFACE MINE NO 2	S00300609A	7/27/2020
KANAWHA	JMAC LEASING, INC.	BRIAR MOUNTAIN	S00302005	12/10/2020
KANAWHA	HANOVER RESOURCES, LLC	WITCHER CREEK SURFAC	S0300107-A	6/1/2021
LOGAN	EAGLE CREEK MINING, LLC	EAGLE CREEK NO. 11	S501396A-A	8/27/2020
LOGAN	MEGA HIGHWALL MINING, LLC	TONEY FORK SURFACE	S503395C-A	3/10/2021
LOGAN	LEXINGTON COAL COMPANY, LLC	NORTH SURFACE MINE	S00501306B	6/23/2021
LOGAN	MINGO LOGAN COAL, LLC	DANIEL HOLLOW SURF.	O000501604	6/29/2021

**SURFACE MINE PERMITS CLOSED - FY2021**

<b>County</b>	<b>Company</b>	<b>Mine</b>	<b>Permit</b>	<b>Closed Date</b>
LOGAN	ADMINISTRATIVE SERVICE INC.	AUGER #1	S0501506-A	6/29/2021
MCDOWELL	ALLEY TRUCKING, LLC	NO. 1 AUGER	S400507D-A	7/13/2020
MCDOWELL	COMMONWEALTH MINING, LLC	SHM #67	S400310A-A	8/1/2020
MCDOWELL	COMMONWEALTH MINING, LLC	HWM #36	S0300117-A	8/1/2020
MCDOWELL	TRIPLE 7 COMMODITIES, INC.	TOTTEN RIDGE SURFACE	S00401610C	8/24/2020
MCDOWELL	MEGA HIGHWALL MINING, LLC	RED FOX SURFACE MINE	S007282A-D	6/14/2021
MINGO	SOUTHEASTERN LAND, LLC	TWIN BRANCH NO. 1	S00500402A	7/1/2020
MINGO	FRASURE CREEK MINING, LLC	MINE NO. 4	S00502201A	7/9/2020
MINGO	CHAFIN BRANCH COAL CO.	SNAP CREEK NO. 1	S00501396A	7/22/2020
MINGO	DFM COAL LLC	PATTON 11 SURFACE	S00400401B	9/10/2020
MINGO	CAM MINING, LLC	GRAPEVINE EAST SURFA	S00500707A	9/18/2020
MINGO	CAM MINING LLC	REMINING # 3 SURFACE	S00501404A	9/18/2020
MINGO	MEGA HIGHWALL MINING, LLC	TWIN BRANCH NO. 1	S500402A-A	6/14/2021
RALEIGH	DENALI ENERGY GROUP, LLC	WVA-A1	S301006A-A	7/9/2020
RALEIGH	BUNDY AUGER MINING, INC	BAM 7 AUGER	S0300106-A	7/27/2020
RALEIGH	POCAHONTAS COAL COMPANY, LLC	DEVILS BACKBONE	S00302012	2/22/2021
RALEIGH	POCAHONTAS COAL COMPANY, LLC	TOMMY CREEK MINE S.	S00302009	3/18/2021
RALEIGH	POCAHONTAS COAL COMPANY, LLC	BECKLEY HIGHWALL 2	S00301508	3/18/2021
RALEIGH	POCAHONTAS COAL COMPANY, LLC	TC HW 1 DEVILS FORK	S00300711	44273
WAYNE	POWDERMILL PROCESSING, INC.	NO. 1	S00502708A	44089
WYOMING	COMMONWEALTH MINING, LLC	HWM #36	S300812A-C	44109
WYOMING	JMAC LEASING, INC.	#1 SURFACE MINE	S00401499	44215

**INDEPENDENT CONTRACTORS  
FY2021 Permitting Actions**

	Issued	Closed	Extensions Issued	Total
July	5		10	15
August	6		10	16
September	3		6	9
October	4	60	9	73
November	5		4	9
December	3	1	2	6
January	7	2	680	689
February	8	81	171	260
March	10		55	65
April	4	1	27	32
May	7	2	11	20
June	1	1	10	12
<b>Total</b>	<b>63</b>	<b>148</b>	<b>995</b>	<b>1,206</b>

**COMPREHENSIVE MINE SAFETY PROGRAMS INITIALLY APPROVED IN FY 2021**

TYPE OF FACILITY	REGIONAL OFFICES			TOTAL
	Region 1	Region 2	Region 4	
UNDERGROUND		2		2
SURFACE		4	5	9
COAL HANDLING		1		1
CONTRACTOR	26	18	18	62
<b>TOTAL</b>	26	25	23	74

## Open Operations in WV in FY2021

	<u>No. of Operations</u>
Underground Coal Mines	155
Surface Coal Mines	150
Quarries	69
Coal Handling Facilities	114
Independent Contractors	1,634
<b>Total Operations</b>	<b>2,122</b>

# STATISTICAL SECTION

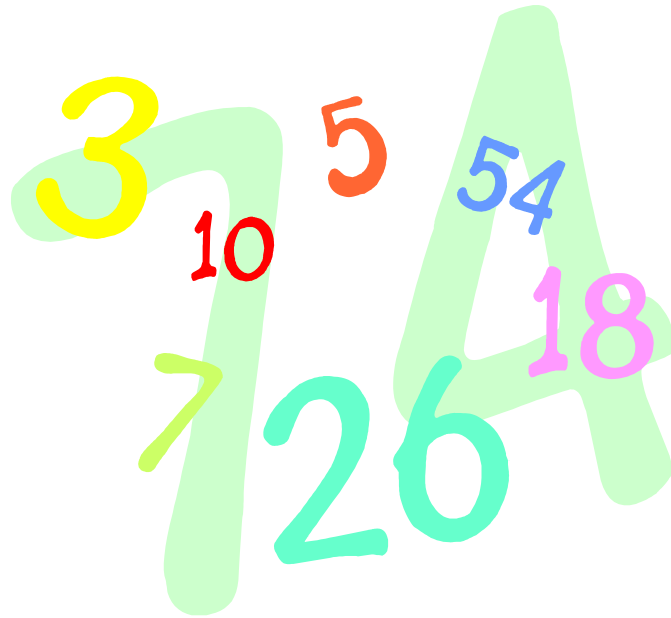

# ACCIDENTS AND INJURIES





**WEST VIRGINIA OFFICE OF MINERS' HEALTH, SAFETY AND TRAINING**

**FY2021 COAL MINE FATAL SUMMARY**

<b>FATAL NUMBER DATE</b>	<b>NAME</b>	<b>COMPANY MINE</b>	<b>TYPE OF ACCIDENT COUNTY</b>
<b>Fatal 1</b> November 23, 2020	TAYLOR M. HALSTEAD	PANTHER CREEK MINING,LLC AMERICAN EAGLE MINE	HAULAGE KANAWHA
<b>Fatal 2</b> January 22, 2021	JUSTIN L. LAFFERTY	ARACOMA COAL COMPANY DAVY BRANCH	HAULAGE LOGAN
<b>Fatal 3</b> June 2, 2021	TRENTEN J. DILLE	MARION COUNTY COAL RESOURCES MAION COUNTY MNE	CONSTRUCTION MARION
<b>Fatal 4</b> June 3, 2021	NICHOLAS D. ADKINS	MARFORK COAL COMPANY, LLC HORSE CREEK EAGLE	CONSTRUCTION RALEIGH

## FY2021 STATEWIDE SUMMARY OF INJURIES

	Deep	Surface	Quarry	Tipple	TOTAL
Statewide Frequency Rate	3.15	1.21	1.25		2.79
Number of No-Lost_Time Injuries	110	3	2	4	119
Number of Lost-Time Injuries	286	25	6	23	340
Number of Fatalities	4	0	0	0	4
<b>TOTAL Number of Injuries</b>	<b>400</b>	<b>28</b>	<b>8</b>	<b>27</b>	<b>463</b>

## FY2021 LOST-TIME INJURIES BY DEGREE OF SEVERITY

	Deep	Surface	Quarry	Tipple	TOTAL
Permanent Disability:	0	0	0	0	0
Days Away From Work Only:	199	12	2	11	224
Days Away/Restricted Act.:	34	8	2	5	49
Days of Restricted Act.:	5	1	2	0	8
No Death,Days Away,Restrict.:	15	0	0	2	17
Occ. Illness, None of Above:	0	0	0	0	0
Fatal/Nonfatal, Nat. Causes:	0	0	0	0	0
Fatal/Nonfatal, Nonemployees:	0	0	0	0	0
All Other Cases Incl 1st Aid:	0	0	0	0	0

## FY2021 LOST TIME INJURIES BY ACTIVITY

	Deep	Surface	Quarry	Tipple	Total
Reaching, Lifting, Pushing, Bending, Pulling	64	3	2	4	73
Stumbling, Tripping, Falling, Slipping	64	13	2	4	83
Machinery	39	4	1	3	47
Haulage	0	0	0	0	0
Handling Materials	13	0	0	2	15
Struck by Falling or Flying Object	34	2	0	4	40
Striking an Object	21	0	0	1	22
Falls of Roof	20	0	0	0	20
Fall of Face or Rib	8	0	0	0	8
Fall of Highwall or Spoil	0	0	0	0	0
Working with Hand Tools	7	1	0	0	8
Burns and Smoke Inhalation	6	0	1	2	9
Foreign Object in Eye or other Body Part	4	1	0	0	5
Ignition or Explosion	0	0	0	3	3
Miscellaneous	6	1	0	0	7
<b>Total Lost-Time Injuries/Fatalities</b>	<b>286</b>	<b>25</b>	<b>6</b>	<b>23</b>	<b>340</b>

**FY2021 LOST-TIME INJURIES BY TOTAL MINING EXPERIENCE**

	Deep	Surface	Quarry	Tipple	TOTAL
Less than 1 year	5	1	1	0	7
1 to 3 years	42	4	4	2	52
3.1 to 5 years	19	1	0	2	22
5.1 to 10 years	90	5	1	5	101
10.1 to 15 years	82	0	0	3	85
15.1 to 20 years	29	6	0	2	37
20.1 to 25 years	9	2	0	4	15
25.1 to 30 years	2	4	0	2	8
Greater than 30 years	8	2	0	3	13

**FY2021 LOST-TIME INJURIES BY LOCATION**

UNDERGROUND		SURFACE	
Vertical Shaft	1	Independent Shops	3
Slope	3	Surface Area of UG Mine	2
Face	108	Strip or Open Pit Mines	25
Intersection	17	Tipple, Prep. Plant, Etc.	20
UG Shop or Office	0	Surface Auger Operation	0
Other UG Location	31	Culm Bank or Refuse Pile	3
		Dredge Mining	0
		Surface Shaft	0
		Office Facilities	0
		Other Surface Location	1

**FY2021 LOST-TIME INJURIES BY OCCUPATION**

	Deep	Surface	Quarry	Tipple	TOTAL
Supervisor/Technical Personnel	26	0	0	4	30
Mining Machinery Operator	16	0	0	1	17
Roof Bolter	42	0	0	0	42
Face Equipment Operator	37	1	0	0	38
Maintenance Personnel	37	12	2	7	58
General Laborer, Etc.	94	3	1	7	105
Outby Equipment Operator	22	0	0	0	22
Surface Employee	4	6	3	4	17
Tipple, Prep Plant Personnel	0	0	0	0	0
All Others	8	2	0	0	10

**FY2021 LOST-TIME INJURIES BY UNDERGROUND MINING METHOD**

Method	Injuries
Longwall	47
Shortwall	0
Conventional	3
Undefined	1
Continuous	37
Continuous With Remote	140
Extended Cut Plan	4
Retreat Mining/Pillaring	4
Continuous Haulage	0
Multiple Methods	25
Other Methods	2

**DAYS LOST AND JOB EXPERIENCE - FY2021**

	UNDERGROUND	SURFACE	COAL PREPARATION	CONTRACTORS	QUARRIES	TOTAL
<b>DAYS AWAY</b>	12,107	424	1,099	0	61	13,691
<b>AVG. DAYS LOST PER INJURY</b>	44.3	21.2	57.8	0	12.2	43.1
<b>AVG. AGE OF INJURED</b>	40	42	42	52	44	40.1
<b>AVG. YEARS AT JOB</b>	5.5	13.2	8.3	10	4.4	6.1
<b>AVG. YEARS AT MINE</b>	5.4	3.6	6.6	2	3	5.3
<b>AVG. TOTAL MNING EXP.</b>	11.1	19.1	17.6	10	3	11.8

**FY2021 INJURIES BY MINING EXPERIENCE**

Experience	Underground Mines Lost Time			Surface Mines Lost Time			Preparation Plants Lost Time		
		No Lost Time	Total		No Lost Time	Total		No Lost Time	Total
Less than 1 year	5	1	6	1	0	1			
1 to 3 years	42	12	54	4	0	4	2	0	2
3.1 to 5 years	19	5	24	1	0	1	2	0	2
5.1 to 10 years	90	38	128	5	0	5	5	0	5
10.1 to 15 years	82	28	110	0	0	0	3	0	3
15.1 to 20 years	29	16	45	6	2	8	2	2	4
20.1 to 25 years	9	4	13	2	0	2	4	1	5
25.1 to 30 years	2	2	4	4	1	5	2	1	3
Greater than 30 years	8	4	12	2	0	2	3	0	3
Unclassified				1	0	1			

**FY2021 INJURIES by SEAM**

<b>SEAM</b>	<b>NO-LOST-TIME INJURIES</b>	<b>LOST-TIME INJURIES</b>	<b>FATALITIES</b>	<b>TOTAL INJURIES</b>	<b>FREQUENCY RATE</b>
ALMA	4	5	0	9	0.85
BECKLEY	0	2	0	2	1.36
CEDAR GROVE	2	1	0	3	0.65
CHILTON	2	3	1	6	1.58
CHILTON A	0	7	0	7	2.2
CLARION	7	11	0	18	1.1
COALBURG	4	3	0	7	1.48
DOUGLAS	2	3	0	5	2.25
EAGLE	16	25	2	43	2.04
FIRE CREEK	0	3	0	3	32.4
LITTLE CHILTON	0	2	0	2	11.37
LITTLE FIRE CREEK	0	2	0	2	1.13
LOWER KITTANNING	4	9	0	13	2.33
LOWER WAR EAGLE	5	0	0	5	.0
MAHONING	0	1	0	1	1.27
NO. 2 GAS	5	5	0	10	2.05
PEERLESS	3	1	0	4	0.82
PITTSBURGH	36	184	1	221	6.63
POCAHONTAS 3	19	23	0	42	2.06
POCAHONTAS 9	2	4	0	6	3.32
POWELLTON	1	8	0	9	3.42
SEWELL	3	13	0	16	3.82
STOCKTON-LEWISTON	4	4	0	8	1.25
UPPER FREEPORT	1	6	0	7	3
UPPER KITTANNING	0	1	0	1	2.06
WILLIAMSON	2	3	0	5	2.44
<b>Total</b>	<b>119</b>	<b>340</b>	<b>4</b>	<b>463</b>	<b>2.79</b>



# **PENALTY ASSESSMENTS, INSPECTIONS** **AND VIOLATIONS**



**West Virginia Office of Miners' Health, Safety and Training  
PENALTY ASSESSMENTS FY2021**

**CURRENT STATUS OF ASSESSMENTS  
LEVIED AGAINST MINING COMPANIES IN FY2021**

<b>STATUS</b>	<b>NO. OF CASES</b>	<b>ORIGINAL ASSESSMENT</b>	<b>AMOUNT PAID</b>
PAID	1,424	\$671,905.00	\$621,317.00
CURRENT	42	\$93,132.00	\$0.00
DELINQUENT	303	\$60,862.00	\$0.00
PARTIAL PAYMENT	4	\$21,109.00	\$3,360.00
DISPUTED	2	\$4,335.00	\$2,484.00
VACATED	173	\$20,628.00	\$0.00
<b>TOTAL</b>	<b>1,948</b>	<b>\$871,971.00</b>	<b>\$627,161.00</b>

**CURRENT STATUS OF ASSESSMENTS  
LEVIED AGAINST INDIVIDUAL MINERS IN FY2021**

<b>STATUS</b>	<b>NO. OF CASES</b>	<b>ORIGINAL ASSESSMENT</b>	<b>AMOUNT PAID</b>
PAID	30	\$3,450.00	\$3,450.00
CURRENT	3	\$425.00	\$0.00
DELINQUENT	8	\$1,100.00	\$0.00
VACATED	1	\$240.00	\$0.00
<b>TOTAL</b>	<b>42</b>	<b>\$5,215.00</b>	<b>\$3,450.00</b>

NOTE: Tables include only FY2021 assessments. Current as of 12-10-2021.

**ASSESSMENTS COLLECTED  
BY YEAR OF ASSESSMENT - FY2021**

<b>ASSESSMENT YEAR</b>	<b>NO. OF CASES</b>	<b>ORIGINAL AMOUNT DUE</b>	<b>PAID AMOUNT</b>
Prior to FY2019	10	\$125,416.00	\$5,992.99
FY2019	18	\$11,752.00	\$1,812.00
FY2020	351	\$270,489.00	\$220,975.00
FY2021	1,273	\$499,427.00	\$493,612.00
<b>TOTAL</b>	<b>1,652</b>	<b>\$907,084.00</b>	<b>\$722,391.99</b>

NOTE: Includes cases levied against companies and individuals. Current as of 12-10-2021.

**TOTAL INSPECTIONS CONDUCTED IN FY2021  
by TYPE of INSPECTION**

	Underground	Surface	Quarry	Coal Handling	Independent Contractor	TOTAL
Regular:	621	375	195	427	3	1,621
Investigation:	341	6	8	19	24	398
Complaints:	39	9	1	4	7	60
Electrical:	142	171	50	99	24	486
Shaft & Slope:					2	2
Roof Control:	50		4			54
Idle:	75	12	3	19		109
Safety Contact:	923	340	155	366	730	2,514
Dust Survey	141					141
Diesel:	168				11	179
Mine Rescue Station:	63	1	1			65
Other:	513	228	44	149	904	1,838
<b>Total:</b>	<b>2,153</b>	<b>802</b>	<b>306</b>	<b>717</b>	<b>975</b>	<b>4,953</b>

**Safety Violations Cited for All Mines - FY2021**

<b>Violation Type</b>	<b>Cited</b>
Mine Maps:	16
Ventilation:	225
Equipment:	926
Foreman:	145
Fire Boss:	46
Highwalls:	1
Drilling:	
Haulage:	88
First Aid:	9
Hoisting:	8

<b>Violation Type</b>	<b>Cited</b>
Coal/Rock Dust:	291
Roof/Face/Ribs:	482
Expl./Blasting:	14
Prot. Clothing:	6
Transportation:	395
Excavating:	
Dust (Surface):	11
Comp. Gases:	49
Fire Protection:	95
Diesel:	424

<b>Violation Type</b>	<b>Cited</b>
Electricity:	1,519
Safe. Mech. Eq.:	143
Sf. Struct./Pract.:	92
Auger Mining:	
Ug. Workings:	2
Tipples/Cleaning:	104
Misc. Safety Prov.:	314
Gen. Safety Prov.:	172
Other Safety Prov.:	571
Substance Abuse:	4

<b>Violation Totals</b>	<b>Cited</b>
Inspector Issued:	6,152
Computer Generated:	527
<b>Total Cited:</b>	<b>6,679</b>

**INDEPENDENT CONTRACTORS  
FY2021 Inspections and Violations**

<b>Inspection Type</b>	<b>Region 1</b>	<b>Region 2</b>	<b>Region 3</b>	<b>Region 4</b>	<b>Total</b>
Regular	0	0	0	3	3
Idle	0	0	0	0	0
Investigation	13	5	0	5	24
Complaint	1	6	0	0	0
Other	155	240	1	504	904
Electrical	22	0	0	2	24
Shaft/Slope	2	0	0	0	2
Roof Control	0	0	0	0	0
Safety Contact	183	166	0	380	730
Dust Survey	0	0	0	0	0
Diesel Inspection	10	1	0	0	11
Mine Rescue Station	0	0	0	0	0
<b>Total Insp.</b>	<b>206</b>	<b>252</b>	<b>1</b>	<b>514</b>	<b>978</b>

<b>Inspection Days Total</b>	<b>282</b>	<b>294</b>	<b>1</b>	<b>664</b>	<b>1,247</b>
------------------------------	------------	------------	----------	------------	--------------

Month. Rpt. Viols.	78	125		80	283
All Other Viols.	96	64	0	180	341
<b>Total Viols.</b>	<b>174</b>	<b>189</b>	<b>0</b>	<b>260</b>	<b>624</b>

IPAs	0	1	0	1	2
Orders Issued	1	0	0	1	2

\* Region 3 staff were reassigned to the WVTCC or surrounding regions 8 days into the fiscal year.

**FY2021 Inspections and Violations by Inspector**

<b>INSPECTION TYPE</b>						
<b>Inspector Number*</b>	503	510	524	528	530	532
Regular Inspections	7	60	1	22	6	14
Other Inspections	34	32	5	16		11
Electrical Inspections						
Shaft and Slope Inspections						
Investigations		1				
Complaints		3				
Idle Inspections			8			
Roof Control Inspections						
Safety Contacts	6	81		31	2	20
Dust Survey						
Diesel Inspection			14			
Mine Rescue Station Inspection		1				
<b>Total Inspections</b>	<b>43</b>	<b>96</b>	<b>28</b>	<b>38</b>	<b>6</b>	<b>25</b>
<b>VIOLATION TYPE</b>						
<b>Inspector Number*</b>	503	510	524	528	530	532
Mine Maps						
Ventilation				19		1
Equipment		50		5		4
Foreman				16		
Fireboss						1
Highwall						
Drilling						
Haulage						
First Aid						
Hoisting						
Coal/Rock Dust				13		5
Roof/Face/Ribs				35		6
Explosives and Blasting						
Protective Clothing						
Transportation			1	27		4
Excavating						
Dust (Surface)						
Compressed Gases		5				
Fire Protection		1		1		
Electricity		3		106		15
Safeguards for Mechanical Equipment						3
Surface Structures and Practices						
Auger Mining						
Underground Workings						
Tipples & Cleaning Plants						
Diesel			28			
Substance Abuse						
Misc. Safety Provisions		2		31		5
General Safety Provisions		2		53		
Other Safety Provisions		2				3
<b>Total Violations</b>		<b>65</b>	<b>29</b>	<b>306</b>		<b>47</b>

\*Inspector IDs have been altered so as not to identify any individual inspector.

**FY2021 Inspections and Violations by Inspector**

<b>INSPECTION TYPE</b>						
<b>Inspector Number*</b>	534	537	539	546	550	553
Regular Inspections		92	8			49
Other Inspections	3	4	3	9	14	40
Electrical Inspections				56		
Shaft and Slope Inspections						
Investigations		1		1		
Complaints	2	4				1
Idle Inspections						
Roof Control Inspections			1			
Safety Contacts		1	9	31	2	60
Dust Survey						
Diesel Inspection						
Mine Rescue Station Inspection						
<b>Total Inspections</b>	5	101	12	67	14	90
<b>VIOLATION TYPE</b>						
<b>Inspector Number*</b>	534	537	539	546	550	553
Mine Maps						
Ventilation						
Equipment				6		58
Foreman						1
Fireboss		1				
Highwall						
Drilling						
Haulage				3		1
First Aid						1
Hoisting						
Coal/Rock Dust			1			
Roof/Face/Ribs						
Explosives and Blasting						4
Protective Clothing						1
Transportation						
Excavating						
Dust (Surface)						
Compressed Gases				2		4
Fire Protection						3
Electricity			4	98		11
Safeguards for Mechanical Equipment			2			
Surface Structures and Practices				4		1
Auger Mining						
Underground Workings						
Tipples & Cleaning Plants						9
Diesel						
Substance Abuse						
Misc. Safety Provisions						1
General Safety Provisions			1			1
Other Safety Provisions		1				5
<b>Total Violations</b>		2	8	113		101

\*Inspector IDs have been altered so as not to identify any individual inspector.



**FY2021 Inspections and Violations by Inspector**

<b>INSPECTION TYPE</b>						
<b>Inspector Number*</b>	554	565	570	574	584	590
Regular Inspections	3	1	22	26		16
Other Inspections	131		8	30	13	6
Electrical Inspections						
Shaft and Slope Inspections						
Investigations				3	1	4
Complaints					3	
Idle Inspections						15
Roof Control Inspections				7		1
Safety Contacts	129	1	15	31	5	19
Dust Survey						
Diesel Inspection						
Mine Rescue Station Inspection						
<b>Total Inspections</b>	<b>134</b>	<b>1</b>	<b>31</b>	<b>67</b>	<b>17</b>	<b>42</b>
<b>VIOLATION TYPE</b>						
<b>Inspector Number*</b>	554	565	570	574	584	590
Mine Maps						
Ventilation			17	3		4
Equipment	5		27	8	1	28
Foreman			5	13		6
Fireboss			6			2
Highwall						
Drilling						
Haulage	6		1			
First Aid						1
Hoisting			1			1
Coal/Rock Dust			17	2		4
Roof/Face/Ribs	1	2	20	13		15
Explosives and Blasting						
Protective Clothing						
Transportation	3	1	8	3		8
Excavating						
Dust (Surface)						
Compressed Gases	4					1
Fire Protection	4		2			3
Electricity	14	4	21	13		9
Safeguards for Mechanical Equipment			1	1		5
Surface Structures and Practices				3		6
Auger Mining						
Underground Workings						
Tipples & Cleaning Plants	13		7	16		
Diesel						
Substance Abuse						
Misc. Safety Provisions	7	1	1	1	1	1
General Safety Provisions	2				1	1
Other Safety Provisions		1	2	3	4	1
<b>Total Violations</b>	<b>59</b>	<b>9</b>	<b>136</b>	<b>79</b>	<b>7</b>	<b>96</b>

\*Inspector IDs have been altered so as not to identify any individual inspector.

**FY2021 Inspections and Violations by Inspector**

<b>INSPECTION TYPE</b>						
<b>Inspector Number*</b>	591	593	604	609	612	613
Regular Inspections	13	5	1	73	3	
Other Inspections	14	4	1	8	3	
Electrical Inspections						2
Shaft and Slope Inspections						
Investigations	9			2		
Complaints	1					
Idle Inspections	11			2		
Roof Control Inspections						
Safety Contacts	31	10	16	36	3	1
Dust Survey						
Diesel Inspection			20			
Mine Rescue Station Inspection		1				
<b>Total Inspections</b>	<b>48</b>	<b>10</b>	<b>22</b>	<b>85</b>	<b>6</b>	<b>2</b>
<b>VIOLATION TYPE</b>						
<b>Inspector Number*</b>	591	593	604	609	612	613
Mine Maps	3					
Ventilation	8					
Equipment	11			8		
Foreman	37					
Fireboss	7					
Highwall						
Drilling						
Haulage				2	1	
First Aid						
Hoisting						
Coal/Rock Dust	24					
Roof/Face/Ribs	56			5		
Explosives and Blasting						
Protective Clothing						
Transportation	34					
Excavating						
Dust (Surface)						
Compressed Gases						
Fire Protection						
Electricity	61			2		
Safeguards for Mechanical Equipment	9					
Surface Structures and Practices	2					
Auger Mining						
Underground Workings						
Tipples & Cleaning Plants						
Diesel			11			
Substance Abuse						
Misc. Safety Provisions	30					
General Safety Provisions						
Other Safety Provisions	21					
<b>Total Violations</b>	<b>303</b>		<b>11</b>	<b>17</b>	<b>1</b>	

\*Inspector IDs have been altered so as not to identify any individual inspector.

**FY2021 Inspections and Violations by Inspector**

<b>INSPECTION TYPE</b>						
<b>Inspector Number*</b>	618	621	630	634	635	649
Regular Inspections	10					57
Other Inspections	1	10	4	1		87
Electrical Inspections			46			
Shaft and Slope Inspections						
Investigations			1			7
Complaints		2		2		3
Idle Inspections		3			4	
Roof Control Inspections						
Safety Contacts	1	12	23			121
Dust Survey						
Diesel Inspection		6				
Mine Rescue Station Inspection						
<b>Total Inspections</b>	<b>11</b>	<b>21</b>	<b>51</b>	<b>3</b>	<b>4</b>	<b>156</b>
<b>VIOLATION TYPE</b>						
<b>Inspector Number*</b>	618	621	630	634	635	649
Mine Maps						
Ventilation		4				
Equipment						11
Foreman						
Fireboss						
Highwall						
Drilling						
Haulage						2
First Aid						
Hoisting						
Coal/Rock Dust						
Roof/Face/Ribs		6				
Explosives and Blasting						
Protective Clothing						
Transportation		6				
Excavating						
Dust (Surface)						
Compressed Gases						1
Fire Protection						
Electricity			27			1
Safeguards for Mechanical Equipment		1	1			
Surface Structures and Practices						9
Auger Mining						
Underground Workings						
Tipples & Cleaning Plants						10
Diesel		74				
Substance Abuse						
Misc. Safety Provisions		2				3
General Safety Provisions						14
Other Safety Provisions			2			8
<b>Total Violations</b>		<b>93</b>	<b>30</b>			<b>59</b>

\*Inspector IDs have been altered so as not to identify any individual inspector.

**FY2021 Inspections and Violations by Inspector**

<b>INSPECTION TYPE</b>						
<b>Inspector Number*</b>	655	658	660	666	670	672
Regular Inspections	31	5	99	66		
Other Inspections	321	3	65	102	2	9
Electrical Inspections				2		2
Shaft and Slope Inspections						
Investigations	3		8	9		1
Complaints	1		2	1	1	
Idle Inspections	3					
Roof Control Inspections						
Safety Contacts	302	3	91	151		1
Dust Survey						
Diesel Inspection						
Mine Rescue Station Inspection						
<b>Total Inspections</b>	<b>359</b>	<b>8</b>	<b>174</b>	<b>180</b>	<b>3</b>	<b>12</b>
<b>VIOLATION TYPE</b>						
<b>Inspector Number*</b>	655	658	660	666	670	672
Mine Maps				6		
Ventilation						
Equipment	64	1	92	83		
Foreman	1		1	5		
Fireboss						
Highwall						
Drilling						
Haulage	3		2	1		
First Aid		1	1			
Hoisting			1			
Coal/Rock Dust		2				
Roof/Face/Ribs		1				
Explosives and Blasting	1					
Protective Clothing				4		
Transportation		1				
Excavating						
Dust (Surface)			1			
Compressed Gases	3		1	3		1
Fire Protection	3		1	11		
Electricity	12	2	7			8
Safeguards for Mechanical Equipment			1	5		
Surface Structures and Practices	1			3		
Auger Mining						
Underground Workings						
Tipples & Cleaning Plants	4		2	4		
Diesel						
Substance Abuse						
Misc. Safety Provisions			6			
General Safety Provisions	4		1			
Other Safety Provisions	5	1	11	4		
<b>Total Violations</b>	<b>101</b>	<b>9</b>	<b>128</b>	<b>129</b>		<b>9</b>

\*Inspector IDs have been altered so as not to identify any individual inspector.

**FY2021 Inspections and Violations by Inspector**

<b>INSPECTION TYPE</b>						
<b>Inspector Number*</b>	680	683	685	686	687	689
Regular Inspections	46	7	48	5		
Other Inspections	24		30	8	1	16
Electrical Inspections						
Shaft and Slope Inspections						
Investigations	2		4	24		
Complaints	2			1		
Idle Inspections		3				
Roof Control Inspections	15		2			
Safety Contacts	50	7	53	9		16
Dust Survey					47	
Diesel Inspection						
Mine Rescue Station Inspection					1	
<b>Total Inspections</b>	<b>89</b>	<b>10</b>	<b>85</b>	<b>38</b>	<b>49</b>	<b>16</b>
<b>VIOLATION TYPE</b>						
<b>Inspector Number*</b>	680	683	685	686	687	689
Mine Maps				1		
Ventilation	8		2	17		
Equipment	29	5	25	7		
Foreman	1	1	1	2		
Fireboss	5	1				
Highwall						
Drilling						
Haulage	10	1				
First Aid	1					
Hoisting						
Coal/Rock Dust		2	1	8	4	
Roof/Face/Ribs	12	11	7	51		
Explosives and Blasting						
Protective Clothing		1				
Transportation	12		4	32		
Excavating						
Dust (Surface)						
Compressed Gases	3	3				
Fire Protection	2	1		2		
Electricity	42	5	20	10		
Safeguards for Mechanical Equipment	4		3	7		
Surface Structures and Practices	3		2			
Auger Mining						
Underground Workings						
Tipples & Cleaning Plants			3			
Diesel				5		
Substance Abuse	1					
Misc. Safety Provisions	3	5	7	14		
General Safety Provisions	1		6	4		
Other Safety Provisions	1	1				
<b>Total Violations</b>	<b>138</b>	<b>37</b>	<b>81</b>	<b>160</b>	<b>4</b>	

\*Inspector IDs have been altered so as not to identify any individual inspector.

**FY2021 Inspections and Violations by Inspector**

<b>INSPECTION TYPE</b>						
<b>Inspector Number*</b>	690	691	693	704	710	720
Regular Inspections			4	8	1	
Other Inspections	4	2	8	7	2	16
Electrical Inspections	11					
Shaft and Slope Inspections						
Investigations	3		4			3
Complaints				1	1	
Idle Inspections		17				
Roof Control Inspections						
Safety Contacts	15		7		1	
Dust Survey			5			
Diesel Inspection						23
Mine Rescue Station Inspection						
<b>Total Inspections</b>	18	19	21	16	4	42
<b>VIOLATION TYPE</b>						
<b>Inspector Number*</b>	690	691	693	704	710	720
Mine Maps						
Ventilation			2			2
Equipment					2	2
Foreman			1			
Fireboss						2
Highwall						
Drilling						
Haulage			10			22
First Aid			1			
Hoisting						
Coal/Rock Dust			19			2
Roof/Face/Ribs			8			5
Explosives and Blasting						
Protective Clothing						
Transportation			13			
Excavating						
Dust (Surface)						
Compressed Gases			2			
Fire Protection			2			
Electricity	19		1		6	1
Safeguards for Mechanical Equipment					4	
Surface Structures and Practices			1			
Auger Mining						
Underground Workings						
Tipples & Cleaning Plants						4
Diesel						66
Substance Abuse		1				
Misc. Safety Provisions	1		1		1	
General Safety Provisions						5
Other Safety Provisions			3			3
<b>Total Violations</b>	20	1	64		13	114

\*Inspector IDs have been altered so as not to identify any individual inspector.

**FY2021 Inspections and Violations by Inspector**

<b>INSPECTION TYPE</b>						
<b>Inspector Number*</b>	723	734	737	738	739	741
Regular Inspections	50	32	21	57	8	1
Other Inspections	10	10	12	10	7	5
Electrical Inspections						
Shaft and Slope Inspections						
Investigations	3			8	6	11
Complaints					1	
Idle Inspections						
Roof Control Inspections	1					16
Safety Contacts	20	25	15	21	12	22
Dust Survey						
Diesel Inspection	4					
Mine Rescue Station Inspection						33
<b>Total Inspections</b>	<b>68</b>	<b>42</b>	<b>33</b>	<b>75</b>	<b>22</b>	<b>66</b>
<b>VIOLATION TYPE</b>						
<b>Inspector Number*</b>	723	734	737	738	739	741
Mine Maps		1				
Ventilation		6	5	1	12	
Equipment	9	10	9	12	15	
Foreman		2	8	1	2	
Fireboss	2	6		2		
Highwall						
Drilling						
Haulage	5		1		1	
First Aid				1		
Hoisting						
Coal/Rock Dust	1	10	11	8	3	1
Roof/Face/Ribs	3	8	11	12	14	1
Explosives and Blasting						
Protective Clothing						
Transportation	1	15		3	10	4
Excavating						
Dust (Surface)						
Compressed Gases						
Fire Protection			3	3		
Electricity	4	78	27	14	27	1
Safeguards for Mechanical Equipment		17	6	5	1	
Surface Structures and Practices		4		2		
Auger Mining						
Underground Workings						
Tipples & Cleaning Plants	3			3		
Diesel	3				2	
Substance Abuse						
Misc. Safety Provisions	1	27	1	6	8	
General Safety Provisions	2	1	10	2	1	
Other Safety Provisions		2	2		2	
<b>Total Violations</b>	<b>34</b>	<b>187</b>	<b>94</b>	<b>75</b>	<b>98</b>	<b>7</b>

\*Inspector IDs have been altered so as not to identify any individual inspector.



**FY2021 Inspections and Violations by Inspector**

<b>INSPECTION TYPE</b>						
<b>Inspector Number*</b>	744	745	746	747	748	749
Regular Inspections	6	4	12	3		43
Other Inspections	11	10	13	8	16	22
Electrical Inspections					16	
Shaft and Slope Inspections						
Investigations	6	7	2	2		4
Complaints		2				
Idle Inspections			1			
Roof Control Inspections						
Safety Contacts	9	14	22	12	33	20
Dust Survey						
Diesel Inspection						
Mine Rescue Station Inspection						
<b>Total Inspections</b>	<b>23</b>	<b>23</b>	<b>28</b>	<b>14</b>	<b>33</b>	<b>69</b>
<b>VIOLATION TYPE</b>						
<b>Inspector Number*</b>	744	745	746	747	748	749
Mine Maps			1			
Ventilation	2	1	10	3		4
Equipment	3		12	3		7
Foreman	2	1	7	6		1
Fireboss			1			
Highwall						
Drilling						
Haulage						
First Aid						1
Hoisting					1	
Coal/Rock Dust	5	8	10	5		7
Roof/Face/Ribs	7	36	22	2		7
Explosives and Blasting						
Protective Clothing						
Transportation	9	45	15	2		14
Excavating						
Dust (Surface)						
Compressed Gases					2	
Fire Protection					1	1
Electricity	11	25	40	10	35	36
Safeguards for Mechanical Equipment	2	1	5			7
Surface Structures and Practices		2	1			8
Auger Mining						
Underground Workings						
Tipples & Cleaning Plants						7
Diesel		5			1	
Substance Abuse						
Misc. Safety Provisions	3	4	7	3	1	7
General Safety Provisions		1	2			1
Other Safety Provisions	3	1	16	7		1
<b>Total Violations</b>	<b>47</b>	<b>130</b>	<b>149</b>	<b>41</b>	<b>41</b>	<b>109</b>

\*Inspector IDs have been altered so as not to identify any individual inspector.

**FY2021 Inspections and Violations by Inspector**

<b>INSPECTION TYPE</b>						
<b>Inspector Number*</b>	750	754	755	760	762	763
Regular Inspections	63	1	11			
Other Inspections	23	18	9	20	13	1
Electrical Inspections						
Shaft and Slope Inspections						
Investigations		4		4		
Complaints						
Idle Inspections					6	
Roof Control Inspections		11				
Safety Contacts	13	17	1	1	4	
Dust Survey	16				32	
Diesel Inspection				30		
Mine Rescue Station Inspection			1			
<b>Total Inspections</b>	<b>102</b>	<b>34</b>	<b>20</b>	<b>54</b>	<b>51</b>	<b>1</b>
<b>VIOLATION TYPE</b>						
<b>Inspector Number*</b>	750	754	755	760	762	763
Mine Maps						
Ventilation	2	1		1		
Equipment	22	1			1	
Foreman						
Fireboss						
Highwall						
Drilling						
Haulage	6					
First Aid	3					
Hoisting						
Coal/Rock Dust	1	2			21	
Roof/Face/Ribs	10	2		2		
Explosives and Blasting	1					
Protective Clothing						
Transportation	2	2				
Excavating						
Dust (Surface)	1					
Compressed Gases	3					
Fire Protection	3					
Electricity	18	8		2		
Safeguards for Mechanical Equipment	11					
Surface Structures and Practices						
Auger Mining						
Underground Workings						
Tipples & Cleaning Plants	9					
Diesel				6		
Substance Abuse						
Misc. Safety Provisions	1	1				
General Safety Provisions	4				1	
Other Safety Provisions		1				
<b>Total Violations</b>	<b>97</b>	<b>18</b>		<b>11</b>	<b>23</b>	

\*Inspector IDs have been altered so as not to identify any individual inspector.

**FY2021 Inspections and Violations by Inspector**

<b>INSPECTION TYPE</b>						
<b>Inspector Number*</b>	766	768	769	770	771	772
Regular Inspections	45	3	18	16		3
Other Inspections	9	72	17	15	5	11
Electrical Inspections					57	30
Shaft and Slope Inspections						2
Investigations	1	2	1	1		6
Complaints	2		1	1	2	
Idle Inspections			10			
Roof Control Inspections						
Safety Contacts	24	1	42	13	28	48
Dust Survey			1	34		
Diesel Inspection		1		1		
Mine Rescue Station Inspection			14			
<b>Total Inspections</b>	<b>57</b>	<b>78</b>	<b>68</b>	<b>68</b>	<b>64</b>	<b>52</b>
<b>VIOLATION TYPE</b>						
<b>Inspector Number*</b>	766	768	769	770	771	772
Mine Maps	1					
Ventilation	1					2
Equipment	9			16	3	2
Foreman						
Fireboss	2			1		2
Highwall						
Drilling						
Haulage	6			2		
First Aid		1				
Hoisting	1					
Coal/Rock Dust				45		6
Roof/Face/Ribs	6			4		1
Explosives and Blasting						
Protective Clothing						2
Transportation	2			6	7	
Excavating						
Dust (Surface)				1		
Compressed Gases	1				3	1
Fire Protection	2				1	
Electricity	6			16	81	51
Safeguards for Mechanical Equipment					3	1
Surface Structures and Practices	1					2
Auger Mining						
Underground Workings	2					
Tipples & Cleaning Plants					4	3
Diesel				2		2
Substance Abuse						
Misc. Safety Provisions					1	
General Safety Provisions	1		1	5		6
Other Safety Provisions	5					4
<b>Total Violations</b>	<b>46</b>	<b>1</b>	<b>1</b>	<b>98</b>	<b>103</b>	<b>85</b>

\*Inspector IDs have been altered so as not to identify any individual inspector.

**FY2021 Inspections and Violations by Inspector**

<b>INSPECTION TYPE</b>						
<b>Inspector Number*</b>	773	774	775	777	779	780
Regular Inspections		15	55		12	
Other Inspections	2	6	24		12	1
Electrical Inspections	76					63
Shaft and Slope Inspections						
Investigations		3	2	85	14	1
Complaints	1		1	1		
Idle Inspections		1				
Roof Control Inspections						
Safety Contacts	28	20	50	86	12	60
Dust Survey						
Diesel Inspection						
Mine Rescue Station Inspection				9		
<b>Total Inspections</b>	<b>79</b>	<b>25</b>	<b>82</b>	<b>95</b>	<b>38</b>	<b>65</b>
<b>VIOLATION TYPE</b>						
<b>Inspector Number*</b>	773	774	775	777	779	780
Mine Maps		3			1	
Ventilation	2	25			19	
Equipment	5	13	85		13	
Foreman		14			15	
Fireboss	1	4			4	
Highwall						
Drilling						
Haulage		3				
First Aid						
Hoisting		1				
Coal/Rock Dust		6			25	
Roof/Face/Ribs		70			24	
Explosives and Blasting			2			
Protective Clothing						
Transportation	1	11			22	
Excavating						
Dust (Surface)						
Compressed Gases						
Fire Protection	3	3				
Electricity	96	101			71	5
Safeguards for Mechanical Equipment		6			3	
Surface Structures and Practices		5			9	
Auger Mining						
Underground Workings						
Tipples & Cleaning Plants	2					
Diesel						
Substance Abuse						
Misc. Safety Provisions	1	39			16	
General Safety Provisions		18			14	
Other Safety Provisions	1	16	1		6	
<b>Total Violations</b>	<b>112</b>	<b>338</b>	<b>88</b>		<b>242</b>	<b>5</b>

\*Inspector IDs have been altered so as not to identify any individual inspector.

**FY2021 Inspections and Violations by Inspector**

<b>INSPECTION TYPE</b>						
<b>Inspector Number*</b>	781	782	783	784	785	786
Regular Inspections				96	1	17
Other Inspections				46	5	4
Electrical Inspections					46	
Shaft and Slope Inspections						
Investigations	85		14		2	3
Complaints						1
Idle Inspections						2
Roof Control Inspections						
Safety Contacts	85		14	65	33	16
Dust Survey		3	3			
Diesel Inspection						
Mine Rescue Station Inspection			4			
<b>Total Inspections</b>	<b>85</b>	<b>3</b>	<b>21</b>	<b>142</b>	<b>54</b>	<b>27</b>
<b>VIOLATION TYPE</b>						
<b>Inspector Number*</b>	781	782	783	784	785	786
Mine Maps						1
Ventilation						6
Equipment				51		8
Foreman						1
Fireboss						1
Highwall						
Drilling						
Haulage				1		
First Aid				1		
Hoisting						
Coal/Rock Dust		2	1			9
Roof/Face/Ribs					1	6
Explosives and Blasting						
Protective Clothing						
Transportation				1		12
Excavating						
Dust (Surface)						
Compressed Gases				2		
Fire Protection				9		
Electricity				3	61	61
Safeguards for Mechanical Equipment				1		15
Surface Structures and Practices					1	2
Auger Mining						
Underground Workings						
Tipples & Cleaning Plants				9		
Diesel						
Substance Abuse						
Misc. Safety Provisions				6	3	18
General Safety Provisions				4	1	5
Other Safety Provisions						
<b>Total Violations</b>		<b>2</b>	<b>1</b>	<b>88</b>	<b>67</b>	<b>145</b>

\*Inspector IDs have been altered so as not to identify any individual inspector.

**FY2021 Inspections and Violations by Inspector**

<b>INSPECTION TYPE</b>						
<b>Inspector Number*</b>	788	789	790	799	806	807
Regular Inspections					99	25
Other Inspections	2	5	23	1	65	9
Electrical Inspections	34		28			
Shaft and Slope Inspections						
Investigations		1	1			1
Complaints		1			2	3
Idle Inspections						
Roof Control Inspections						
Safety Contacts	19	25	19	2	67	23
Dust Survey						
Diesel Inspection		20				
Mine Rescue Station Inspection				1		
<b>Total Inspections</b>	<b>36</b>	<b>27</b>	<b>52</b>	<b>2</b>	<b>166</b>	<b>38</b>
<b>VIOLATION TYPE</b>						
<b>Inspector Number*</b>	788	789	790	799	806	807
Mine Maps						
Ventilation						1
Equipment		1			59	18
Foreman					2	
Fireboss					1	
Highwall						
Drilling						
Haulage			1		2	4
First Aid					2	2
Hoisting						
Coal/Rock Dust						1
Roof/Face/Ribs		1				1
Explosives and Blasting					1	
Protective Clothing						
Transportation		7	1			1
Excavating						
Dust (Surface)						
Compressed Gases					2	7
Fire Protection					4	8
Electricity	20	1	39		9	52
Safeguards for Mechanical Equipment		3	1			11
Surface Structures and Practices						
Auger Mining						
Underground Workings						
Tipples & Cleaning Plants					6	
Diesel		104				
Substance Abuse					1	
Misc. Safety Provisions					6	1
General Safety Provisions		1			1	14
Other Safety Provisions					6	
<b>Total Violations</b>	<b>20</b>	<b>118</b>	<b>42</b>		<b>102</b>	<b>121</b>

\*Inspector IDs have been altered so as not to identify any individual inspector.

**FY2021 Inspections and Violations by Inspector**

<b>INSPECTION TYPE</b>						
<b>Inspector Number*</b>	808	810	815	817	825	831
Regular Inspections	1		22	64	5	3
Other Inspections	112	3	13	13	19	14
Electrical Inspections	17					
Shaft and Slope Inspections						
Investigations		2		2	4	19
Complaints		2		7		1
Idle Inspections	23					
Roof Control Inspections						
Safety Contacts	12		18	20	20	
Dust Survey						
Diesel Inspection		43			17	
Mine Rescue Station Inspection						
<b>Total Inspections</b>	<b>153</b>	<b>50</b>	<b>35</b>	<b>86</b>	<b>45</b>	<b>37</b>
<b>VIOLATION TYPE</b>						
<b>Inspector Number*</b>	808	810	815	817	825	831
Mine Maps			1			
Ventilation			15		2	17
Equipment		2	9	44	9	8
Foreman			5		2	4
Fireboss						
Highwall						
Drilling						
Haulage	1		3		8	2
First Aid				1		
Hoisting						
Coal/Rock Dust			11		11	15
Roof/Face/Ribs			11		7	14
Explosives and Blasting						2
Protective Clothing						
Transportation		22	7		9	31
Excavating						
Dust (Surface)						
Compressed Gases			3			
Fire Protection	2		4			
Electricity	51		56		16	15
Safeguards for Mechanical Equipment	2	18	16		2	
Surface Structures and Practices	1		1		10	
Auger Mining						
Underground Workings						
Tipples & Cleaning Plants	1		22			
Diesel		205			28	2
Substance Abuse				1		1
Misc. Safety Provisions			9	3	5	5
General Safety Provisions	1		3	1		2
Other Safety Provisions	2		2	3		4
<b>Total Violations</b>	<b>61</b>	<b>247</b>	<b>178</b>	<b>53</b>	<b>109</b>	<b>122</b>

\*Inspector IDs have been altered so as not to identify any individual inspector.

West Virginia Office of Miners' Health, Safety and Training

**PENALTY ASSESSMENTS PAID BY YEAR**

**FY2011 - FY2021**

PAID YEAR	COMPANY ASSESSMENTS			INDIVIDUAL ASSESSMENTS			TOTAL ASSESSMENTS		
	CASES	ORIGINAL AMOUNT	PAID AMOUNT	CASES	ORIGINAL AMOUNT	PAID AMOUNT	CASES	ORIGINAL AMOUNT	PAID AMOUNT
FY2011	2,601	\$4,047,203.80	\$3,587,628.13	83	\$8,890.00	\$8,890.00	2,684	\$4,056,093.80	\$3,596,518.13
FY2012	3,764	\$4,388,960.25	\$3,960,656.25	112	\$13,300.00	\$12,950.00	3,876	\$4,402,260.25	\$3,973,606.25
FY2013	3,865	\$4,078,629.00	\$3,865,331.57	80	\$9,925.00	\$9,925.00	3,945	\$4,088,554.00	\$3,875,256.57
FY2014	3,450	\$2,416,786.00	\$2,329,983.00	58	\$6,425.00	\$6,050.00	3,508	\$2,423,211.00	\$2,336,033.00
FY2015	3,429	\$2,074,201.85	\$1,900,119.85	24	\$3,300.00	\$3,125.00	3,453	\$2,077,501.85	\$1,903,244.85
FY2016	2,845	\$1,641,114.00	\$1,419,491.20	22	\$2,425.00	\$2,325.00	2,867	\$1,643,539.00	\$1,421,816.20
FY2017	2,108	\$1,357,698.00	\$1,104,289.00	25	\$3,200.00	\$3,200.00	2,133	\$1,360,898.00	\$1,107,489.00
FY2018	2,220	\$1,879,960.00	\$1,632,976.47	25	\$2,900.00	\$2,700.00	2,245	\$1,882,860.00	\$1,635,676.47
FY2019	2,185	\$1,594,079.00	\$1,284,445.73	37	\$3,725.00	\$3,425.00	2,222	\$1,597,804.00	\$1,287,870.73
FY2020	1,814	\$1,270,723.00	\$1,090,497.00	38	\$4,575.00	\$4,575.00	1,852	\$1,275,298.00	\$1,095,072.00
FY2021	1,625	\$904,184.00	\$719,491.99	27	\$2,900.00	\$2,900.00	1,652	\$907,084.00	\$722,391.99
	29,906	\$25,653,538.90	\$22,894,910.19	531	\$61,565.00	\$60,065.00	30,437	\$25,715,103.90	\$22,954,975.19



**COAL PRODUCTION**  
**AND**  
**EMPLOYMENT**



**Quarterly Production and Employment - FY2021**

Month	Employment			Production		
	Underground	Surface	Total	Underground	Surface	Total
Q3	8,663	1,825	10,488	14,250,466	2,694,982	16,945,448
Q4	8,708	1,686	10,394	16,567,136	2,561,283	19,128,419
Q1	7,958	1,939	9,897	19,672,666	2,704,327	22,376,993
Q2	7,054	1,967	9,021	14,924,322	2,380,004	17,304,326
TOTALS				65,414,590	10,340,596	75,755,186

## West Virginia Coal Mining Industry Employment FY2021

	<u>Average Employment</u>
Underground	8,622
Surface	2,107
Independent Contractors	34,589
Coal Handling Facilities	1,280
<b>Total Employment</b>	<b>46,598</b>

**Note:**

Employment figures for Coal Handling Facilities are based on West Virginia Office of Miners' Health, Safety and Training Inspection Reports. Figures for Independent Contractors are based on either Monthly Reports, Inspection Reports, or information provided by the individual company on their permit application (or renewal) with this agency. Only these contractors with valid permits are included in the totals.

Independent Contractors include companies providing the following types of services (not all categories are listed):  
Site Preparation, Construction, Electrical, Explosives, Vendors, Drainage, Maintenance, Trucking, Welding, Cleaning, Security, Painting, Drilling, Sampling, and Demolition.

**METHOD OF COAL PRODUCTION - FY2021**

<b>County</b>	<b>Continuous</b>	<b>Longwall</b>	<b>Underground</b>	<b>Auger</b>	<b>Surface</b>	<b>Total</b>
BARBOUR	2,325,827		2,325,827			2,325,827
BOONE	2,051,225		2,051,225		768,092	2,819,317
FAYETTE	426,263		426,263		1,769,567	2,195,830
GRANT					21,461	21,461
GREENBRIER					263,496	263,496
HARRISON	215,996	2,842,284	3,058,280			3,058,280
KANAWHA	3,401,684		3,401,684		463,989	3,865,673
LOGAN	5,563,119		5,563,119		1,250,945	6,814,064
MCDOWELL	1,598,542		1,598,542		959,140	2,557,682
MARION	460,166	5,104,468	5,564,634			5,564,634
MARSHALL	884,121	11,117,007	12,001,128			12,001,128
MERCER	133,722		133,722		464,676	598,398
MINERAL					78	78
MINGO	121,222		121,222		1,069,396	1,190,618
MONONGALIA	17,034	3,812,685	3,829,719			3,829,719
NICHOLAS	670,354		670,354		55,043	725,397
OHIO	556,668	5,925,085	6,481,753			6,481,753
RALEIGH	4,695,897		4,695,897		2,179,921	6,875,818
RANDOLPH	1,893,143		1,893,143		26,551	1,919,694
TAYLOR	660,254	2,905,719	4,558,922	992,949		4,558,922
TUCKER	159,247	1,414,471	1,573,718			1,573,718
WEBSTER					70,012	70,012
WETZEL	199,881	2,305,651	2,505,532			2,505,532
WYOMING	2,953,744	6,162	2,959,906		978,229	3,938,135
<b>TOTALS</b>	<b>28,988,109</b>	<b>35,433,532</b>	<b>65,414,590</b>	<b>992,949</b>	<b>10,340,596</b>	<b>75,755,186</b>

**SURFACE MINING METHOD of PRODUCTION - FY2021  
MINES and EMPLOYMENT**

<b>METHOD</b>	<b>MINES</b>	<b>EMPLOYEES</b>	<b>PRODUCTION</b>
AUGER	14	36	40,437
COMBINATION	19	587	3,958,335
CONTOUR	66	724	2,878,224
CONTOUR AND AUGER	20	259	982,751
HAULROAD	4	8	5540
HIGHWALL	23	66	517,522
MOUNTAINTOP REMOVAL	23	193	783,122
OPEN PIT	6	213	892,612
REFUSE	5	31	10
SURFACE - NEC	8	123	282,043
<b>Total</b>	<b>188</b>	<b>2,240</b>	<b>10,340,596</b>

METHOD OF PRODUCTION - SURFACE MINES - FY2021

COUNTY	OPEN PIT	CONTOUR	COMBINATION	AUGER	HIGHWALL	MOUNTAIN TOP	CONTOUR and AUGER	REFUSE	HAULROAD	NOT CLASSIFIED	TOTAL
BOONE	251,542	221,977	1,382		0	0	11226			281,965	768,092
FAYETTE		3,723	1,765,844		0	0	0				1,769,567
GRANT	21,461										21,461
GREENBRIER	0	263,496	0	0	0		0				263,496
KANAWHA		10,365				0	453,624				463,989
LOGAN		1,085,391	75,587	0	78,332	0	11,635			0	1,250,945
MCDOWELL		53,802	15,781	22,260	130,896	293,147	437,704	10	5,540	0	959,140
MERCER		464,676					0		0		464,676
MINERAL										78	78
MINGO	619,609	449,787			0	0					1,069,396
NICHOLAS		5,696	0	18,177	31,170	0	0				55,043
RALEIGH		517	2,073,190		106,214	0	0				2,179,921
RANDOLPH			26,551								26,551
WEBSTER		1450				0	68,562				70,012
WYOMING		317,344		0	170910	489,975					978,229
<b>TOTALS</b>	<b>892,612</b>	<b>2,878,224</b>	<b>3,958,335</b>	<b>40,437</b>	<b>517,522</b>	<b>783,122</b>	<b>982,751</b>	<b>10</b>	<b>5,540</b>	<b>282,043</b>	<b>10,340,596</b>

## FY2021 PRODUCTION AND EMPLOYMENT

EMPLOYMENT	UNDERGROUND	SURFACE	TOTAL
Inside Employees:	6,302		6,302
Outside Employees:	672	1,867	2,539
Supervisory Employees:	1,648	240	1,888
<b>Total Number of Employees:</b>	<b>8,622</b>	<b>2,107</b>	<b>10,729</b>
PRODUCTION			TOTAL
Auger:			992,949
Conventional:			
Continuous:			28,988,109
Shortwall/Longwall:			35,433,532
Total Underground:			65,414,590
Total Surface:			10,340,596
<b>Total Tonnage:</b>			<b>75,755,186</b>
DISTRIBUTION			TOTAL
Rail:			29,468,125
River:			17,530,826
Truck:			11,014,871
Belt:			6,706,153
Used Locally:			198,952
<b>Total Tons Distributed:</b>			<b>64,914,898</b>

**FY2021 COAL PRODUCTION and EMPLOYMENT by SEAM**

<b>Seam</b>	<b>Employees</b>	<b>Surface Tonnage</b>	<b>Underground Tonnage</b>	<b>Total Tonnage</b>
ALMA	512	281,628	1,698,752	1,980,380
ALMA A	2	20,666		20,666
BAKERSTOWN	6	21,461		21,461
BECKLEY	144	489,851	83,890	573,741
BENS CREEK	2			
BUFFALO CREEK	4	78,332		78,332
CEDAR GROVE	276	654,234	639,652	1,293,886
CHILTON	163		976,591	976,591
CHILTON A	263	2,073,190		2,073,190
CLARION	564	19,196	2,325,827	2,345,023
COALBURG	304	1,109,743		1,109,743
DOUGLAS	128	517	413,181	413,698
EAGLE	1,265	199,256	5,727,206	5,926,462
FIRE CREEK	126	26,714	375,186	401,900
HERNSHAW	11	23,318		23,318
IAEGER	9	3,723		3,723
LITTLE CHILTON	33		50,854	50,854
LITTLE FIRE CREEK	95	538,641		538,641
LOWER KITTANNING	638	944,104	4,558,922	5,503,026
LOWER WAR EAGLE	141		536,326	536,326
MAHONING	67	281,965		281,965
MATEWAN	4			
MIDDLE KITTANNING	12			
NO. 2 GAS	249		994,623	994,623
PEERLESS (CAMPBELL CREEK)	218	866,505	806,967	1,673,472
PITTSBURGH	2,875		33,441,046	33,441,046
POCAHONTAS 3	918	17,622	4,918,162	4,935,784
POCAHONTAS 4	26		14,934	14,934
POCAHONTAS 5	15	106,214		106,214
POCAHONTAS 6	71	288,998	133,722	422,720
POCAHONTAS 7	9			
POCAHONTAS 9	166	332,456	361,000	693,456
POWELLTON	187		805,251	805,251
REFUSE PROCESSING	77	10		10
SEWELL	356	312,843	2,270,864	2,583,707
SEWELL B	7	26,551		26,551
SEWICKLEY	6	78		78
STOCKTON-LEWISTON (LOWER MERCE	349	630,835	2,374,849	3,005,684
UNCLASSIFIED	10	5,540		5,540
UPPER FREEPORT	196		1,573,718	1,573,718
UPPER KITTANNING	68	523,636		523,636
WASHINGTON	27			
WAYNESBURG	2			
WELCH	8	12,982		12,982
WILLIAMSON	115	449,787	333,067	782,854
WINIFREDE	5			
<b>Total</b>	<b>10,729</b>	<b>10,340,596</b>	<b>65,414,590</b>	<b>75,755,186</b>



**FY2021 COAL PRODUCTION and EMPLOYMENT by COUNTY**

<b>County</b>	<b>Employees</b>	<b>Surface Tonnage</b>	<b>Underground Tonnage</b>	<b>Total Tonnage</b>
BARBOUR	534		2,325,827	2,325,827
BOONE	649	768,092	2,051,225	2,819,317
CLAY	21			
FAYETTE	361	1,769,567	426,263	2,195,830
GRANT	6	21,461		21,461
GREENBRIER	80	263,496		263,496
KANAWHA	404		3,058,280	3,058,280
LINCOLN	566	463,989	340,684	386,573
LOGAN	1,287	1,250,945	5,563,119	6,814,064
MCDOWELL	779	959,140	1,598,542	2,557,682
MARION	513		5,564,634	5,564,634
MARSHALL	1,340		12,001,128	12,001,128
MERCER	92	464,676	133,722	598,398
MINERAL	6	78		78
MINGO	228	1,069,396	121,222	1,190,618
MONONGALIA	273		3,829,719	3,829,719
NICHOLAS	173	55,043	670,354	725,397
OHIO	430		6,481,753	6,481,753
RALEIGH	1,269	2,179,921	4,695,897	6,875,818
RANDOLPH	164	26,551	1,893,143	1,919,694
TAYLOR	459		4,558,922	4,558,922
TUCKER	194		1,573,718	1,573,718
WEBSTER	29	70,012		70,012
WETZEL			2,505,532	2,505,532
WYOMING	872	978,229	2,959,906	3,938,135
<b>Total</b>	<b>10,729</b>	<b>10,340,596</b>	<b>65,414,590</b>	<b>75,755,186</b>

**SUMMARY OF EMPLOYMENT - UNDERGROUND MINES - FY2021**

<b>COUNTY</b>	<b>PRODUCTION</b>	<b>COMPANIES</b>	<b>MINES</b>	<b>EMPL</b>	<b>DAYS</b>	<b>AVG. DAYS PER EMPL</b>	<b>TONS MINED PER DAY</b>	<b>TONS PER EMPL PER DAY</b>	<b>PER EMP PER YEAR</b>
BARBOUR	2,325,827	2	2	534	160,762	301	6,372	11.9	4,355
BOONE	2,051,225	5	27	360	95,798	266	7,538	20.9	5,698
FAYETTE	426,263	3	2	115	36,828	320	1,799	15.6	3,707
GREENBRIER	0	3	6	9	2,738	304	0	0	0
KANAWHA	3,401,684	3	10	492	137,398	279	17,401	35.4	6,914
LOGAN	5,563,119	8	21	1,091	317,523	291	23,061	21.1	5,099
MCDOWELL	1,598,542	19	34	460	115,618	251	6,834	14.9	3,475
MARION	5,564,634	2	1	462	127,675	276	41,156	89.1	12,045
MARSHALL	12,001,128	4	2	1,340	267,694	200	113,307	84.6	8,956
MERCER	133,722	2	2	27	2,098	78	935	34.6	4,953
MINGO	121,222	5	14	88	14,533	165	726	8.3	1,378
MONONGALIA	3,829,719	2	1	238	62,071	261	25,153	105.7	16,091
NICHOLAS	670,354	2	3	148	34,217	231	3,455	23.3	4,529
OHIO	6,481,753	1	1	430	109,952	256	18,055	42	15,074
RALEIGH	4,695,897	6	19	973	272,857	280	19,223	19.8	4,826
RANDOLPH	1,893,143	2	3	157	44,554	284	6,796	43.3	12,058
TAYLOR	4,558,922	1	1	459	119,600	261	12,594	27.4	9,932
TUCKER	1,573,718	1	1	194	50,014	258	7,026	36.2	8,112
WETZEL	5,563,812	2	1	404	111,105	275	48,490	120	13,772
WYOMING	2,959,906	8	12	641	183,624	286	10,804	16.9	4,618
<b>TOTALS</b>	<b>65,414,590</b>	<b>84</b>	<b>169</b>	<b>8,622</b>	<b>2,266,659</b>	<b>5,123</b>	<b>370,725</b>	<b>771</b>	<b>145,592</b>

**FY2021 UNDERGROUND QUARTERLY COAL PRODUCTION by COUNTY**

<b>County</b>	<b>Q3</b>	<b>Q4</b>	<b>Q1</b>	<b>Q2</b>	<b>Total Tonnage</b>
BARBOUR	613,908	572,757	592,564	546,598	2,325,827
BOONE	456,954	449,252	582,686	562,333	2,051,225
FAYETTE	88,191	108,989	121,016	108,067	426,263
HARRISON			1,731,643	1,326,637	3,058,280
KANAWHA	649,292	761,670	849,295	1,141,427	3,401,684
LOGAN	1,198,604	1,232,129	1,390,872	1,741,514	5,563,119
MCDOWELL	295,982	259,726	661,355	381,479	1,598,542
MARION	1,152,276	1,415,228	1,736,712	1,260,418	5,564,634
MARSHALL	2,641,836	4,449,462	4,909,830	0	12,001,128
MERCER	37,131	75,302	0	21,289	133,722
MINGO	113,909	7,313	0	0	121,222
MONONGAL	682,549	226,826	978,874	1,941,470	3,829,719
NICHOLAS	220,797	197,922	251,635	0	670,354
OHIO	1,364,466	1,911,048	1,635,376	1,570,863	6,481,753
RALEIGH	1,110,236	1,040,814	1,275,206	1,269,641	4,695,897
RANDOLPH	468,521	375,539	518,912	530,171	1,893,143
TAYLOR	1,000,110	1,100,458	1,222,069	1,236,285	4,558,922
TUCKER	440,812	373,426	350,702	408,778	1,573,718
WETZEL	1,125,497	1,380,035			2,505,532
WYOMING	589,395	629,240	863,919	877,352	2,959,906
<b>TOTALS</b>	<b>14,250,466</b>	<b>16,567,136</b>	<b>19,672,666</b>	<b>14,924,322</b>	<b>65,414,590</b>

**Number of Mines Producing Each Quarter - FY2021**

<b>Quarter</b>	<b>Underground</b>	<b>Surface</b>	<b>Total</b>
3	60	35	95
4	61	39	100
1	55	35	90
2	54	38	92
<b>Average</b>	<b>58</b>	<b>37</b>	<b>94</b>

**FY2021 QUARTERLY COAL PRODUCTION by COUNTY**

<b>County</b>	<b>Q3</b>	<b>Q4</b>	<b>Q1</b>	<b>Q2</b>	<b>Total Tonnage</b>
BARBOUR	613,908	572,757	592,564	546,598	2,325,827
BOONE	535,825	837,855	731,368	714,269	2,819,317
FAYETTE	534,134	523,713	558,198	579,785	2,195,830
GRANT	4,817	3,245	13,399	0	21,461
GREENBRIER	93,951	36,020	64,027	69,498	263,496
HARRISON	0	0	1731643	1326637	3058280
KANAWHA	790,560	907,565	917,494	1,250,054	3,865,673
LOGAN	1,714,438	1,431,026	1,810,027	1858573	6,814,064
MCDOWELL	605,892	543,649	852,000	556,141	2,557,682
MARION	1,152,276	1,415,228	1,736,712	1,260,418	5,564,634
MARSHALL	2,641,836	4,449,462	4,909,830	0	12,001,128
MERCER	171,759	169,242	105,165	152,232	598,398
MINGO	240,825	321,268	306,326	322,199	1,190,618
MONONGALIA	682,549	226,826	978,874	1,941,470	3,829,719
NICHOLAS	238,735	211,988	264,079	10,595	725,397
OHIO	1,364,466	1,911,048	1,635,376	1,570,863	6,481,753
RALEIGH	1,547,034	1,463,419	1,856,764	2,008,601	6,875,818
RANDOLPH	468,521	375,539	518,912	556,722	1,919,694
TAYLOR	1,000,110	1,100,458	1,222,069	1,236,285	4,558,922
TUCKER	440,812	373,426	350,702	408,778	1,573,718
WEBSTER	0	45,501	0	24,511	70,012
WETZEL	1,125,497	1,380,035	0	0	2,505,532
WYOMING	977,503	829,071	1,221,464	910,097	3,938,135
<b>TOTALS</b>	<b>16,945,448</b>	<b>19,128,419</b>	<b>22,376,993</b>	<b>17,304,326</b>	<b>75,755,186</b>

**SUMMARY OF EMPLOYMENT - SURFACE MINES - FY2021**

<b>COUNTY</b>	<b>PRODUCTION</b>	<b>COMPANIES</b>	<b>MINES</b>	<b>EMPL</b>	<b>DAYS WORKED</b>	<b>AVG. DAYS PER EMPL</b>	<b>TONS MINED PER DAY</b>	<b>TONS PER EMPL PER DAY</b>	<b>TONS PER EMPL PER YEAR</b>
BARBOUR	0	1	1	0	0	0	0	0	0
BOONE	768092	7	15	289	73,273	254	3,739	12.9	2,658
CLAY	0	2	2	21	1,630	78	0	0	0
FAYETTE	1,769,567	10	12	246	73,287	298	7,026	28.6	7,193
GRANT	21461	1	1	6	1,203	201	131	21.8	3,577
GREENBRIER	263,496	8	15	71	18,958	267	955	13.5	3,711
HARRISON	0	1	1	0	0	0	0	0	0
KANAWHA	463989	9	9	74	29,754	402	1,999	27	6,270
LOGAN	1,250,945	15	21	196	49,704	254	5,514	28.1	6,382
MCDOWELL	959,140	17	36	319	72,624	228	4,802	15.1	3,007
MARION	0	2	8	51	6,878	135	0	0	0
MERCER	464676	1	6	65	22,133	341	1,681	25.9	7,149
MINERAL	78	1	1	6	730	122	1	0.2	13
MINGO	1,069,396	11	12	140	38,777	277	5,567	39.8	7,639
MONONGALIA	0	2	2	35	3,078	88	0	0	0
NICHOLAS	55,043	7	12	25	3,700	148	468	18.7	2,202
RALEIGH	2,179,921	7	14	296	84,083	284	8,436	28.5	7,365
RANDOLPH	26,551	2	2	7	813	116	302	43.1	3,793
WAYNE	0	1	1	0	0	0	0	0	0
WEBSTER	70,012	2	3	29	3,566	123	1,123	38.7	2,414
WYOMING	978,229	8	9	231	31,094	135	6,239	27	4,235
<b>TOTALS</b>	<b>10,340,596</b>	<b>115</b>	<b>183</b>	<b>2,107</b>	<b>515,285</b>	<b>3,751</b>	<b>47,983</b>	<b>368.9</b>	<b>67,608</b>

**FY2021 SURFACE QUARTERLY COAL PRODUCTION by COUNTY**

<b>County</b>	<b>Q3</b>	<b>Q4</b>	<b>Q1</b>	<b>Q2</b>	<b>Total Tonnage</b>
BOONE	78,871	388,603	148,682	151,936	768,092
FAYETTE	445,943	414,724	437,182	471,718	1,769,567
GRANT	4,817	3,245	13,399		21,461
GREENBRIER	93,951	36,020	64,027	69,498	263,496
KANAWHA	141,268	145,895	68,199	108,627	463,989
LOGAN	515,834	198,897	419,155	117,059	1,250,945
MCDOWELL	309,910	283,923	190,645	174,662	959,140
MERCER	134,628	93,940	105,165	130,943	464,676
MINGO	126,916	313,955	306,326	322,199	1,069,396
NICHOLAS	17,938	14,066	12,444	10,595	55,043
RALEIGH	436,798	422,605	581,558	738,960	2,179,921
RANDOLPH	0	0	0	26,551	26,551
WEBSTER	0	45,501	0	24,511	70,012
WYOMING	388,108	199,831	357,545	32,745	978,229
<b>TOTALS</b>	<b>2,694,982</b>	<b>2,561,283</b>	<b>2,704,327</b>	<b>2,380,004</b>	<b>10,340,596</b>

**FY2021 COAL DISTRIBUTION by COUNTY**

<b>County</b>	<b>Rail</b>	<b>River</b>	<b>Truck</b>	<b>Belt</b>	<b>Stock-Piled</b>	<b>Total Tons Dist.</b>
BARBOUR			<b>572757</b>			
BOONE	604,012	69,351	1,229,913	1,414,717		3,317,993
FAYETTE			33,185			33,185
GRANT			21,461			21,461
GREENBRIER	333,162		986		9	334,157
HARRISON	732063			2259566		
KANAWHA	579,269	1,339,499	1,368,017	850,882		4,137,667
LOGAN	5,673,748		1,815,462			7,489,210
MCDOWELL	1,036,379	8,312	996,380		4	2,041,075
MARION	5,612,012		118,578			5,730,590
MARSHALL		9,631,911				9,631,911
MERCER	465,273		155,673			620,946
MINERAL			78			
MINGO	280,673		1,069,396			1,350,069
MONONGALIA	2,504,804		344,314			2,849,118
NICHOLAS			55,043			55,043
OHIO		6,481,753				6,481,753
RALEIGH	3,617,290		58,623			3,675,913
RANDOLPH	438,895		628,800			1,067,695
TAYLOR	4,530,814					4,530,814
TUCKER	414,159		1,136,207			1,550,366
WEBSTER	70,012					70,012
WETZEL	509,068			2,180,988		2,690,056
WYOMING	2,066,492		1,409,998		198,939	3,675,429
<b>Total</b>	<b>29,468,125</b>	<b>17,530,826</b>	<b>11,014,871</b>	<b>6,706,153</b>	<b>198,952</b>	<b>64,918,927</b>

Note: Because coal distribution may cross annual year boundaries, total tons produced does not equal total total tons distributed in many cases.



**Quarry Production by County by Material Mined - FY2021**

<b>COUNTY</b>	<b>PERMITS</b>	<b>SAND</b>	<b>GRAVEL</b>	<b>SANDSTONE</b>	<b>LIMESTONE</b>	<b>SHALE</b>	<b>SAND-LIMEST</b>	<b>ALL MATERIALS</b>
BERKELEY	4	0	0	0	1,512,959	61,427	0	1,574,386
GRANT	4	0	0	0	802,191	0	72,590	874,781
GREENBRIER	3	0	0	0	1,503,416	0	0	1,503,416
HARRISON	1	0	11,700	0	0	0	0	11,700
LOGAN	1	0	0	48,000	0	0	0	48,000
MERCER	1	0	0	0	969,026	0	0	969,026
MONONGALIA	4	0	0	0	3,127,531	0	340,704	3,468,235
MORGAN	1	309,028	0	0	0	0	0	309,028
PENDLETON	1	0	0	0	857,460	0	0	857,460
POCAHONTAS	1	0	0	0	293,926	0	0	293,926
PRESTON	2	0	0	0	229,242	0	289,979	519,221
RALEIGH	2	0	0	251,738	128,241	0	0	379,979
RANDOLPH	5	0	0	0	886,340	0	828,853	1,715,193
TUCKER	2	0	0	74,443	699,757	0	0	774,200
UPSHUR	1	0	0	3,202	0	0	0	3,202
WOOD	1	0	0	0	512,362	0	0	512,362
<b>TOTALS</b>	<b>34</b>	<b>309,028</b>	<b>11,700</b>	<b>377,383</b>	<b>11,522,451</b>	<b>61,427</b>	<b>1,532,126</b>	<b>13,814,115</b>

**NUMBER OF MONTHLY PRODUCTION AND EMPLOYMENT  
REPORTS SUBMITTED VIA THE INTERNET IN FY2021**

<b>FACILITY TYPE</b>	<b>NO. OF PERMITS</b>	<b>NO. OF REPORTS</b>
INDEPENDENT CONTRACTOR	601	2,162
QUARRY	23	87
SURFACE COAL MINE	90	283
UNDERGROUND COAL MINE	115	386
<b>Total</b>	<b>829</b>	<b>2,918</b>

**TOP 25 COAL-PRODUCING COMPANIES IN WEST VIRGINIA IN FY2021**

<b>RANK</b>	<b>COMPANY NAME</b>	<b>PRODUCTION</b>
1	OHIO COUNTY COAL COMPANY	7,473,956
2	TUNNEL RIDGE, LLC	6,756,696
3	MARSHALL COUNTY COAL COMPANY	6,671,480
4	HARRISON COUNTY COAL COMPANY	4,617,240
5	ACI TYGART VALLEY	4,185,120
6	MARION COUNTY COAL COMPANY	3,846,769
7	REPUBLIC ENERGY, LLC	3,278,012
8	MONONGALIA COUNTY COAL COMPANY	2,839,521
9	WOLF RUN MINING COMPANY	2,480,940
10	POCAHONTAS COAL COMPANY, LLC	2,288,207
11	ROCKWELL MINING LLC	2,126,386
12	GREENBRIER MINERALS, LLC	1,879,988
13	METTIKI COAL LLC, (WV)	1,821,908
14	RAMACO RESOURCES, LLC	1,695,294
15	MARFORK COAL CO., INC.	1,692,206
16	CARTER ROAG COAL COMPANY	1,632,476
17	KANAWHA EAGLE MINING LLC	1,526,156
18	ARACOMA COAL COMPANY, LLC.	1,471,694
19	COAL-MAC LLC	1,350,899
20	SPARTAN MINING CO/dba/MAMMOTH	1,294,437
21	SPARTAN MINING COMPANY	1,065,830
22	ICG BECKLEY, LLC	1,004,202
23	BLUE CREEK MINING LLC	946,462
24	PANTHER CREEK MINING LLC	921,189
25	MINGO LOGAN COAL CO.	891,573

**LARGEST MINES IN WEST VIRGINIA - 2021**

**TEN LARGEST UNDERGROUND MINES RANKED BY PRODUCTION - 2021**

<b>RANK</b>	<b>COMPANY NAME</b>	<b>MINE NAME</b>	<b>COUNTY</b>	<b>PRODUCTION</b>	<b>EMPL</b>
1	TUNNEL RIDGE, LLC	TUNNEL RIDGE MINE	OHIO	6,481,753	430
2	ACI TYGART VALLEY	LEER MINE	TAYLOR	4,558,922	459
3	OHIO COUNTY COAL COMPANY	OHIO COUNTY MINE	MARSHALL	4,480,677	546
4	MARION COUNTY COAL COMPANY	MARION COUNTY MINE	MARION	4,304,216	430
5	HARRISON COUNTY COAL RESOURCES	HARRISON COUNTY MINE	HARRISON	3,058,280	404
6	MONONGALIA CNTY COAL RESOURCES	MONONGALIA CO MINE	MONONGALIA	2,916,789	238
7	MARSHALL COUNTY COAL RESOURCES	MARSHALL COUNTY MINE	MARSHALL	2,783,701	825
8	MARSHALL COUNTY COAL COMPANY	MARSHALL COUNTY MINE	MARSHALL	2,610,621	903
9	HARRISON COUNTY COAL COMPANY	HARRISON COUNTY MINE	WETZEL	2,505,532	428
10	WOLF RUN MINING LLC	LEER SOUTH	BARBOUR	2,325,827	524

## LARGEST MINES IN WEST VIRGINIA - FY2021

### TEN LARGEST SURFACE MINES RANKED BY PRODUCTION - FY2021

RANK	COMPANY NAME	PERMIT NO.	COUNTY	PRODUCTION	EMPL
1	REPUBLIC ENERGY, LLC	S00300208A	RALEIGH	2,073,190	263
2	REPUBLIC ENERGY, LLC	S00302195A	FAYETTE	899,339	111
3	REPUBLIC ENERGY, LLC	S00301803B	FAYETTE	866,505	110
4	COAL-MAC, LLC	S00500617	LOGAN	660,418	74
5	COAL-MAC, LLC	S00500402B	MINGO	619,609	78
6	CORNERSTONE LABOR SERVICES, INC	S402096A-A	WYOMING	489,975	68
7	ONYX ENERGY, LLC	S00300117	MERCER	447,054	65
8	EXTRA ENERGY, INC.	S00303412	MCDOWELL	436,049	118
9	APPALACHIAN RESOURCE WV, LLC	S00500707B	MINGO	390,223	55
10	LEXINGTON COAL COMPANY, LLC	S00502396A	BOONE	281,965	67

**COMPARATIVE DATA FY2018 - FY2021**

	FY2018	FY2019	FY2020	FY2021
<b><u>NUMBER OF MINES</u></b>				
UNDERGROUND	146	158	159	155
SURFACE	159	184	176	150

<b><u>METHOD OF PRODUCTION</u></b>				
CONTINUOUS	31,416,649	32,330,375	28,835,417	28,988,109
LONGWALL	52,451,349	50,839,826	40,162,042	35,433,532
AUGER/OTHER	505658			992,949
SURFACE	20,293,781	21,480,835	15,857,306	10,340,596
<b>TOTAL</b>	<b>104,667,437</b>	<b>104,651,036</b>	<b>84,854,765</b>	<b>75,755,186</b>

<b><u>INJURY DATA</u></b>				
<b>FATAL INJURIES</b>				
UNDERGROUND	2	0	2	4
SURFACE	1	2	0	0
PREPARATION	0	0	1	0
INDEPENDENT CONTRACTOR	0	0	0	0
TOTAL	3	2	3	4
TONS MINED PER FATAL	34,889,146	52,325,518	28,284,922	18,938,797

<b>NON-FATAL LOST-TIME INJURIES</b>				
UNDERGROUND	378	460	345	286
SURFACE	31	55	24	3
INDEPENDENT CONTRACTOR	60	60	48	23
COAL HANDLING FACILITY	18	30	22	17
TOTAL	427	545	391	306
UNDERGROUND & SURFACE EMPL. HOURS	30,440,558	33,092,006	28,766,278	22,255,520
CONTRACTOR EMPL. HOURS	9,430,126	10,063,397	7,703,375	7,066,161
<b>TOTAL EMPLOYEE HOURS</b>	<b>39,870,684</b>	<b>43,155,403</b>	<b>36,469,653</b>	<b>29,321,681</b>
TONS MINED PER INJURY	245,123	192,020	217,020	247,566
FATAL FREQUENCY RATE	0.02	0.01	0.02	0.03
NON-FATAL FREQUENCY RATE	2.14	2.53	2.14	2.09

**Note:** Total Non-Fatal Lost-Time Injuries does not include contractor injuries because they are also counted at the mine permit.

**SUMMARY OF REPORTS  
RECAPITULATION OF DATA  
PRODUCTION - DISTRIBUTION  
FY2021**

	UNDERGROUND MINES	SURFACE MINES	INDEPENDENT CONTRACTORS	GRAND TOTALS
<b>COMPANIES MINES:</b>				
NUMBER OF COMPANIES REPORTED	74	95	1,434	1,603
NUMBER OF MINES REPORTED	175	188	1,434	1,797
PRODUCTION	65,414,590	10,340,596	NA	75,755,186
<b>DISTRIBUTION</b>				
COAL SHIPPED BY RAIL	25,989,702	3,478,423	NA	29,468,125
COAL SHIPPED BY RIVER	17,461,475	69,351	NA	17,530,826
COAL SHIPPED BY TRUCK	6,237,602	4,777,269	NA	11,014,871
COAL SHIPPED BY BELT	6,706,153	3,478,423	NA	10,184,576
LOCAL TRADE OR STOCKED		198,952	NA	198,952
	56,394,932	12,002,418		68,397,350
<b>EMPLOYMENT - INJURIES</b>				
EMPLOYEES	8,622	2,107	34,589	45,318
FATAL INJURIES	4	0	0	4
TONS PER FATAL	16,353,648	NA	NA	18,938,797
NON-FATAL LOST-TIME INJURIES	286	25	23	334
TONS PER NON-FATAL INJURY	228,722	413,624	NA	226,812
REPORTED EMPLOYEE HOURS	18,133,247	4,122,273	7,066,161	29,321,681
NON-FATAL FREQUENCY RATE	3.15	1.21	0.65	2.28
FATAL FREQUENCY RATE	0.04	0.00	0.00	0.03

**Notes:** **Distribution** is initial method of shipment from mine. Because distribution may cross annual year boundaries, total tons produced does not equal total tons distributed. **Total Fatalities** includes all fatalities at coal mines. Tons Per Non-Fatal Injury does not include contractor injuries, as these are already counted as an underground or surface injury. **Grand Total Of Companies Reporting** - some companies have both underground and surface permits so total is lower than the sum of underground plus surface plus contractor.

# DIRECTORY OF MINES





**FY2021 WEST VIRGINIA DIRECTORY OF UNDERGROUND MINES**

COMPANY	MINE	GENERAL LOCATION	EMP	DAYS	HOURS	PRODUCTION	SEAM	FAT	INJ	CNTY
ACI TYGART VALLEY	LEER MINE	GRAFTON	459	362	956,796	4,558,922	84			46
AMBUSH MINING, INC.	AMBUSH NO. 2 MINE	RT. 16, CARETTA					285			24
AMBUSH MINING, INC.	MINE NO. 3	RT. 16 - CARETTA, MCDOWELL CO., WV	12	187	15,781	32,656	285		2	24
ARACOMA COAL CO., LLC.	CEDAR GROVE NO. 1	BANDMILL HOLLOW RD					151			23
ARACOMA COAL COMPANY	LYNN BRANCH #2 MINE	MADISON BRANCH RD OFF NEW RT 10	82	209	161,358	424,736	168			23
ARACOMA COAL COMPANY, INC.	CEDAR GROVE #2	RT 14 RUM CREEK ROAD, APPROX. 2 MILES	65	231	140,007	489,035	151			23
ARACOMA COAL COMPANY, INC.	DAVY BRANCH MINE	NEW ROUTE 10 DAVY BRANCH EXIT	62	196	120,725	371,948	135	1	2	23
ARACOMA COAL COMPANY, LLC.	ARACOMA ALMA NO. 1	BANDMILL HOLLOW ROAD MELVILLE WV	78	231	166,908	454,619	157		1	23
ARACOMA COAL COMPANY, LLC.	HERNSHAW MINE	BANDMILL HOLLOW RD MELVILLE WV	33	119	35,187	50,854	136		2	23
ARGUS ENERGY WV LLC	DEEP MINE NO. 7	KIAH CREEK OF EAST FORK OF 12 POLE CRE					84			50
ARGUS ENERGY WV LLC	NO. 11	KIAH CREEK OF EAST FORK OF TWELEVE POL					111			50
ARGUS ENERGY WV, LLC	DEEP MINE NO. 8	KIAH CREEK OF EAST FORK OF TWELVEPOLE					111			50
BEN'S CREEK OPERATIONS WV LLC	ALMA MINE NO. 2	LT HAND FK RT 8/1 APPROX 3.7 NW OF WHA	2				157			30
BEN'S CREEK OPERATIONS WV LLC	LOWER ALMA MINE NO 6	APPROX 2.8 MILES NW OF WHARNCLIFFE PO	2				157			30
BEN'S CREEK OPERATIONS WV LLC	POND CREEK NO.1 MINE	APPRX 3 MILES NW OF WHARNCLIFFE OFF MI	2				177			30
BEN'S CREEK OPERATIONS WV LLC	UPPER CEDAR GROVE 5	LT HAND FK CO RT 8/1 APPROX 3.7 MI NW	2				151			30
BLUE CREEK MINING LLC	BLUE CREEK NO 1 MINE	5 MILE HOLLOW, CAMPBELLS CREEK, WV	87	270	194,013	729,276	103		2	20
BLUE CREEK MINING LLC	BLUE CREEK NO 2 MINE	5 MILE HOLLOW, CAMPBELLS CREEK, WV	6		3,263		103			20
BLUESTONE OIL CORPORATION	RANGER FUEL NO.1MINE	PINNACLE CREEK NEAR PINEVILLE, WV	86	348	177,401	419,496	344		3	55
BRIER CREEK COAL CO., LLC	BRIER CREEK NO. 1	BULLS CREEK OF EMMONS RD NEAR ASHFORD					168			3
BROOKS RUN MINING COMPANY, LLC	STILL RUN NO.3	MULLENS, WV					334			55
BROOKS RUN SOUTH MINING, LLC	BECKLEY MINE	SLAB FORK, WEST VIRGINIA					311			41
BROOKS RUN SOUTH MINING, LLC	HORSE CREEK NO. 1	NEAR IAEGER, WV					252			24
BROOKS RUN SOUTH MINING, LLC	LOWER WAR EAGLE	NEAR PANTHER, WEST VIRGINIA					195			24
BROOKS RUN SOUTH MINING, LLC	WYOMING NO. 2	ST. ROUTE 97 MARIANNA, WV 24859	34	80	58,570	56,296	285		2	55
BUCHANAN MINERALS, LLC	LAUREL FORK	NEAR BERWIND, WV IN MCDOWELL COUNTY	1	253	2,024		344			24
BUCHANAN MINERALS, LLC	MINE NO. 1	NEAR BERWIND, WV IN MCDOWELL COUNTY					368			24
BUCHANAN MINERALS, LLC	SQUIRE JIM NO. 2	NEAR BERWIND, WV IN MCDOWELL COUNTY					368			24
C & A COAL CO.	MOUNTAIN FORK NO. 1	2.2 MILES SE OF CARETTA, WV					311			24
C & A COAL CO.	MOUNTAIN FORK NO. 2	CARETTA					311			24
CARETTA MINERALS, LLC	NO. 32 MINE	ON WV RT.16 NEAR CARETTA, BIG CREEK DI					311			24
CARTER ROAG COAL COMPANY	BEECH MOUNTAIN MINE	MORGAN CAMP RN OFF CO. RT 46 3.6 MILES					285			42
CARTER ROAG COAL COMPANY, LLC	MORGAN CAMP MINE	MORGAN CAMP RUN OFF CO. RT 46 3.6 MILE	139	286	325,859	1,813,295	285		5	42
CENTURY MINING, LLC	LONGVIEW MINE	WEST 1.24 MILES FROM VOLGA P.O. ON 119	10	260	15,630		84		2	1
CONSOL MINING COMPANY, LLC	ITMANN NO. 5 MINE	ITMANN, WV 1201 STILL RUN	13	365	30,189	58,084	344			55
CORNERSTONE MINING, LLC	RANE DEEP MINE	OFF OF COUNTY ROUTE 13 NEAR MCCOMAS, W					334			28
DELBARTON MINING COMPANY, LLC	BIAS LO. CEDAR GROVE	NEAR DINGESS					151			30
DOUBLE TAKE MINING CO., INC.	MINE NO. 1	RT. 12/3 2.5 MILES NW OF CUCUMBER, WV					311			24
ELK RUN COAL CO., LLC	LAUREL EAGLE	CLEAR FORK DISTRICT, NEAR DOROTHY					176			41
ELK RUN COAL CO., LLC	ROCKHOUSE POWELLTON	SENG CREEK- SYLVESTER					170			3
ELK RUN COAL CO., LLC.	BLACK KING I-N. PORT	BLUE PENNANT RD NEAR WHITESVILLE					151			3
ELK RUN COAL CO., LLC.	BLACK KNIGHT II	BLUE PENNANT ROAD-WHITESVILLE					111			3
ELK RUN COAL CO., LLC.	BLACK KNIGHT II S.P.	BLUE PENNANT ROAD NEAR WHITESVILLE					111			3
ELK RUN COAL CO., LLC.	BLACK QUEEN MINE	LITTLE ELK CREEK-MAIN ELK RUN PROPERTY					111			3
ELK RUN COAL CO., LLC.	CASTLE MINE	LITTLE ELK CREEK NEAR SYLVESTER					167			3
ELK RUN COAL CO., LLC.	HUNTER PEERLESS MINE	SENG CREEK- SYLVESTER					167			3
ELK RUN COAL CO., LLC.	ROUNDBOTTOM POWELLTO	ROUNDBOTTOM HOLLOW-SYLVESTER					170			3

**FY2021 WEST VIRGINIA DIRECTORY OF UNDERGROUND MINES**

COMPANY	MINE	GENERAL LOCATION	EMP	DAYS	HOURS	PRODUCTION	SEAM	FAT	INJ	CNTY
ELK RUN COAL COMPANY, LLC	LAUREL ALMA	CLEAR FORK DISTRICT, NEAR DOROTHY					157			41
FOUR POLE MINING, LLC.	LOWER WAR EAGLE NO.1	ISABAN, WV					195			24
FRONTIER COAL COMPANY	DOUBLE CAMP NO. 1	OFF RT.97,COAL MTN RD., 6 MI TURN RT-M					177			55
GLOW WORM COAL CORPORATION	RANE DEEP MINE	OFF COUNTY RT.13 NEAR MCCOMAS	27	143	16,785	133,722	334			28
GREENBRIER MINERALS, LLC	EAGLE NO. 1 MINE	NEAR CRANCO WV	101	278	259,919	604,643	135		1	23
GREENBRIER MINERALS, LLC	ELK LICK CHILTON #1	APPROX 13.2 MI UP BUFFALO CR RD TO ELK					135			23
GREENBRIER MINERALS, LLC	LOWER WAR EAGLE MINE	NEAR CYCLONE WV	141	273	349,700	536,326	195			55
GREENBRIER MINERALS, LLC	MTNR POCAHONTAS NO 1	ANJEAN ROAD	9	254	21,905		334			13
GREENBRIER MINERALS, LLC	MUDDY BRIDGE	6 MILES EAST OF HUFF JUNCTION	54	176	130,996	298,260	176		2	23
GREENBRIER MINERALS, LLC	POWELLTON NO. 1	2.6 MILES EAST OF LORADO WV	134	273	349,353	576,908	170		6	23
GREENBRIER SMOKELESS COAL, LLC	MOUNTAINEER NO. 1	ANGEAN ROAD					334			13
GREENBRIER SMOKELESS COAL, LLC	MTNEER POCAHONTAS 3	OFF ANJEAN ROAD					311			13
GREENBRIER SMOKELESS COAL, LLC	POCAHONTAS MINE	OFF ANJEAN ROAD					334			13
HAMPDEN COAL, LLC	BUFFALO DEEP MINE	AMHERSTDALE	1		1,612		137			23
HAMPDEN COAL, LLC	WASHINGTON MINE	890 ACCOVILLE HOLLOW RD MAN WV			1,612		168			23
HARMAN BRANCH MINING, INC.	MINE NO. 2	RT 16 ON HARMAN BR. RD. CARETTA, MCDOW	15	183	25,389	65,141	285			24
HARRISON COUNTY COAL COMPANY	HARRISON COUNTY MINE	WALLACE	428	111	437,951	2,505,532	36		11	52
HARRISON COUNTY COAL RESOURCES	HARRISON COUNTY MINE	WALLACE	404	118	450,885	3,058,280	36		13	17
HAWTHORNE COAL COMPANY LLC	SAWMILL RUN MINE	SOUTHEAST OF BUCKHANNON NEAR TALLMANSV					80			49
HIGHLAND MINING COMPANY	HIGHLAND COAL HF	FREEZE FORK ROAD	2	15	229		998			23
ICG BECKLEY, LLC	BECKLEY POCAHONTAS	ECCLES, WV	279	365	601,724	1,007,448	344		2	41
INDEPENDENCE COAL CO., INC	TUNNEL MINE	1.5 MILES BEHIND GOALS COAL PREP PLANT					176			41
KANAWHA EAGLE MINING LLC	COALBURG NO. 1	LEFT FORK OF JOES CREEK-COMFORT WV	7	276	17,681		111			3
KANAWHA EAGLE MINING LLC	EAGLE MINE	LEFT FORK OF JOES CREEK -COMFORT WV	130	276	292,226	970,202	176		2	3
KANAWHA EAGLE MINING LLC	PEERLESS RACHEL MINE	LEFT FORK OF JOES CREEK-COMFORT WV	108	276	243,081	806,967	167		1	3
KINGSTON MINING, INC.	KINGSTON NO. 2	DOTHAN, WV	115	258	266,521	413,181	252		3	10
KNOX OPERATING, LLC	BEECH MOUNTAIN MINE	NEAR HELVETIA, WV	18	175	30,575	79,848	285			42
LEXINGTON COAL COMPANY, LLC	MOUNTAINEER ALMA A	2 MILES WEST OF CHAPMAN ON RT 10					156			23
LITTLE EAGLE COAL COMPANY, LLC	IKE FORK 5BLOCK DEEP	RT.16 FOLA ROAD 5.5 MILES SE OF BICKMO					84			34
LITTLE EAGLE COAL COMPANY, LLC	LICK BRANCH NO. 2	2.5 MILES EAST OF SWISS PO AT JODIE					170			10
LITTLE EAGLE COAL COMPANY, LLC	LITTLE EAGLE MINE	JEFFERSON DISTRICT					179			34
LO DOWN ENERGY, INC.	NO. 32 MINE	ON WV RT.16 NEAR CARETTA IN BIG CREEK	19	210	40,089	83,890	311			24
MAMMOTH COAL COMPANY	SLABCAMP	NEAR MAMMOTH, WEST VIRGINIA	113	257	280,659	1,314,708	103		1	20
MARFORK COAL COMPANY, LLC	ALLEN POWELLTON MINE	3.4 MILES SE OF DOROTHY IN MARSH FORK	53	176	117,811	228,343	170		2	41
MARFORK COAL COMPANY, LLC	BECKLEY SEAM MINE	2MILES OFF RT. 1 UP WORKMANS CREEK					311			41
MARFORK COAL COMPANY, LLC	BLACK EAGLE MINE	STATE ROUTE 3, COAL RIVER ROAD, PETTUS	125	258	299,805	438,505	176		2	41
MARFORK COAL COMPANY, LLC	BRUSHY EAGLE	ELLIS CREEK, MONTCOAL, WV					176			41
MARFORK COAL COMPANY, LLC	COON CEDAR GROVE	WHITESVILLE	57	159	111,657	143,930	151			41
MARFORK COAL COMPANY, LLC	HORSE CREEK EAGLE	1.5 MILES UP HORSE CREE ROAD OFF RT. 3	118	261	270,419	552,878	176	1		41
MARFORK COAL COMPANY, LLC	MARSH FORK	3 MILES UP PACKSVILLE ROAD OFF RT. 3					151			41
MARFORK COAL COMPANY, LLC	PANTHER EAGLE MINE	1.5 MILES UP PACKSVILLE RD OFF RT3 NR	96	260	220,301	311,792	176		8	41
MARFORK COAL COMPANY, LLC	PARKER PEERLESS MINE	APPROX. 1.5 MILES OFF RT. 3, AT SUNDIA					167			41
MARFORK COAL COMPANY, LLC	SLIP RIDGE CEDAR GRO	3 MILES UP PACKSVILLE RD RT 3 NEAR WHI	42	3	78,690	6,687	151			41
MARFORK COAL COMPANY, LLC	SLIP RIDGE POWELLTON	1.8 MILES SE OF COLCORD					170			41
MARFORK COAL COMPANY, LLC	WHITE QUEEN	3 MILES UP PACKSVILLE RD OFF RT 3 NEAR					168			41
MARION COUNTY COAL COMPANY	MARION COUNTY MINE	METZ	430	182	758,800	4,304,216	36		15	25
MARION COUNTY COAL RESOURCES	MARION COUNTY MINE	METZ, WV	462	72	262,601	1,260,418	36	1	16	25

**FY2021 WEST VIRGINIA DIRECTORY OF UNDERGROUND MINES**

COMPANY	MINE	GENERAL LOCATION	EMP	DAYS	HOURS	PRODUCTION	SEAM	FAT	INJ	CNTY
MARSHALL COUNTY COAL COMPANY	MARSHALL COUNTY MINE	CAMERON, WV	903	142	911,580	2,610,621	36		34	26
MARSHALL COUNTY COAL RESOURCES	MARSHALL COUNTY MINE	CAMERON, WV	825	90	467,170	2,783,701	36		21	26
METTIKI COAL LLC, (WV)	METTIKI E MINE	ROUTE 93, 6 MILES EAST OF DAVIS, WV	194	224	400,110	1,573,718	71		6	47
MIDLAND TRAIL RESOURCES, LLC	MIDLAND TRAIL NO. 3	RAINELLE					325			13
MIDLAND TRAIL RESOURCES, LLC	MIDLAND TRAIL NO. 4	RAINELLE					334			13
MINGO LOGAN COAL, LLC	MOUNTAINEER II MINE	SHARPLES	300	266	705,382	844,024	157		1	23
MONONGALIA CNTY COAL RESOURCES	MONONGALIA CO MINE	WANA, WV	238	139	215,483	2,916,789	36		4	31
MONONGALIA COUNTY COAL COMPANY	MONONGALIA CO. MINE	WANA, WV	268	219	281,084	912,930	36		11	31
MURRAY MAPLE EAGLE COAL, LLC	MAPLE EAGLE NO1 MINE	RT. 61 TO ARMSTRONG CREEK RD., NEAR MON	56	66	28,099	13,082	176			10
NICHOLAS CONTURA, LLC	JERRY FORK EAGLE	OFF ROUTE 39 NUMBER 3 JERRY FORK ROAD	148	194	273,733	670,354	176		6	34
OHIO COUNTY COAL COMPANY	OHIO COUNTY MINE	GOLDEN RIDGE PORTAL	546	141	501,913	4,480,677	36		27	26
OHIO COUNTY COAL RESOURCES	OHIO COUNTY MINE	DALLAS, WV	515	66	260,885	2,126,129	36		12	26
PANTHER CREEK MINING LLC	AMERICAN EAGLE MINE	DAWES, WV	168	220	349,267	790,774	176	1	2	20
PANTHER CREEK MINING LLC	COON HOLLOW TUNNEL	WET BRANCH AND LONGBOTTOM CREEK, CABIN	4	220	7,461		111			20
PANTHER CREEK MINING LLC	LAUREL FORK DEEP	ESKDALE, WV					121			20
PANTHER CREEK MINING LLC	WINCHESTER MINE	I-64 SHARON EXIT LEFT 6 MILES TO SAMPL					137			20
PANTHER CREEK MINING, LLC	MAPLE EAGLE NO.1MINE	POWELLTON, WV	70	210	160,823	236,061	176		1	20
PAY CAR MINING, INC.	NO. 57 MINE	OFF RT. 52-CARSWELL HLW RD-COUNTY RT52	43	260	65,566	367,919	318			24
PAY CAR MINING, INC.	NO. 58	OFF US RT 52 IN BOTTOM CREEK NEAR KIMB	1		40		342			24
PEN COAL CORP./KIAH CK. DIV.	DEEP MINE NO. 3	KIAH CREEK OF EAST FORK TWELVEPOLE CRE					111			50
POCAHONTAS COAL COMPANY, LLC	AFFINITY MINE	AFFINITY ROAD, COAL CITY, WV	203	286	482,452	2,006,314	344		2	41
POCAHONTAS COAL COMPANY, LLC	JOSEPHINE NO. 2 MINE	1 MILE S.E. OF JOSEPHINE, WV					357			41
RAMACO RESOURCES, LLC	BERWIND DEEP MINE	NEAR BERWIND, WV	22	182	40,910	38,493	344		1	24
RAMACO RESOURCES, LLC	EAGLE SEAM DEEP MINE	7.1 MILES NORTHEAST OF VERNER	54	264	144,970	653,301	176		1	23
RAMACO RESOURCES, LLC	NO. 2 GAS	ELK CREEK RD NEAR VERNER WV	52	265	127,038	394,682	168		3	23
RAMACO RESOURCES, LLC	STONECOAL BRANCH #2	ELK CREEK RD NEAR VERNER WV	73	267	194,886	400,109	157		2	23
RAMACO RESOURCES, LLC	TRIAD POCA 4 SEAM	NEAR BERWIND, WV	25	66	19,345	14,934	342			24
RAW COAL MINING CO., INC.	SEWELL MINE B	COUNTY RT. 14/1, 2.2 MILES NE OF DAV	30	251	69,341	83,203	285		1	24
RAW COAL MINING CO., INC.	SEWELL MINE R	OFF COUNTY ROUTE 83/38, 1.83 MILES NW	12	168	22,004	53,376	285			24
RAW COAL MINING COMPANY, INC.	EDM NO. 1 MINE	SHANNON BRANCH NEAR CAPELS	12	209	21,072	25,379	285			24
RAW COAL MINING COMPANY, INC.	WELCH SEAM MINE	1.5m NW OF PREMIER/HONEY CAMP BR. OFF					293			24
RAYCO, LLC	HORSE CREEK NO. 2	HORSE CREEK RD. RT. 1/04					252			24
RAYCO, LLC	MINE NO.2	MANDY CLINE BRANCH OF ISABAN					195			24
ROARING CREEK COAL CO. LLC	ROARING CREEK MINE	NEAR THE COMMUNITY OF ELLAMORE					285			49
ROCK "N" ROLL COAL CO., INC.	MINE NO. 7	TRAP FORK OF PANTHER					998			24
ROCKHOUSE CREEK DEVELOPMENT	NO. 3A	DONALDSON BRANCH NEAR HAMPDEN, WV					168			30
ROCKHOUSE CREEK DEVELOPMENT CO	NO. 2	LYBURN RICH CREEK WV					151			23
ROCKHOUSE CREEK DEVELOPMENT CO	NO. 3	GILBERT, DONALDSON BRANCH					998			30
ROCKHOUSE CREEK DEVELOPMENT CO	NO. 8	ROCKHOUSE CREEK NEAR MAN WV					168			30
ROCKHOUSE CREEK DEVELOPMENT CO	NO. 9	ROCKHOUSE CREEK NEAR MAN WV					154			23
ROCKHOUSE CREEK DEVELOPMENT LL	NO. 6A	ROCKHOUSE CREEK NEAR MAN, WV					168			23
ROCKHOUSE CREEK DEVELOPMENTLLC	3B	GILBERT BROWNING FORK RD					168			30
ROCKWELL MINING LLC	COAL BRANCH NO. 1	RT. 85 NEAR WHARTON	55	276	129,745	333,067	142			55
ROCKWELL MINING LLC	BLACK OAK MINE	HARRIS ROAD GREENWOOD WV	57	190	89,785	53,983	168		1	3
ROCKWELL MINING LLC	BLACK STALLION MINE	JARRELS BRANCH OF RT 85 WV					176			3
ROCKWELL MINING LLC	CAMPBELLS CREEK # 10	BIM WV OFF RT. 85					168			3
ROCKWELL MINING LLC	CANDICE NO. 2	RT 85 WHARTON WV, COW CREEK					998			3

**FY2021 WEST VIRGINIA DIRECTORY OF UNDERGROUND MINES**

COMPANY	MINE	GENERAL LOCATION	EMP	DAYS	HOURS	PRODUCTION	SEAM	FAT	INJ	CNTY
ROCKWELL MINING LLC	EAGLE #3 MINE	4619 BOLT RD. 2.0 MILES FROM RT. 99 IN	69	276	165,548	288,403	176		1	55
ROCKWELL MINING LLC	GATEWAY EAGLE	SKIN FORK ROAD SKIN FORK WV	54	270	120,027	220,073	176			3
ROCKWELL MINING LLC	HARRIS NO. 1	NEAR BALD KNOB					176			3
ROCKWELL MINING LLC	MATEWAN TUNNEL	NEAR BALD KNOB	4	164	3,587		174			3
ROCKWELL MINING LLC	SWEET BIRCH MINE	3 MILES AT COW CREEK WV RT 85					103			3
ROCKWELL MINING LLC	WHARTON#1 TUNNELMINE	WHARTON WV					137			3
ROCKWELL MINING LLC	WORKMAN BRANCH	0.5 MILES UP WORKMAN BRANCH					998			3
ROCKWELL MINING LLC.	LIGHTFOOT #2 MINE	COW CREEK OFF WV RT 85					998			3
ROCKWELL MINING LLC.	POWELLTON TUNNEL MIN	NEAR BALD KNOB					998			3
ROCKWELL MINING LLC.	WINIFREDE #15 MINE	COW CREEK OF WV RT 85					122			3
ROCKWELL MINING, LLC	EAGLE #4 MINE	RT. 85 NEAR KOPPERSTON					176			55
ROCKWELL MINING, LLC	FLYING EAGLE MINE	101 KOPPERS MINE RD. KOPPERSTON, WV	59	276	141,032	283,521	176			55
RS MINING, INC.	CARETTA #3 MINE	RT. 16 0.8 MILE SW OF CARETTA, WV	23	186	31,618	61,670	285		1	24
SALLY ANN COAL COMPANY, INC.	MINE NO. 1	2.5 MILES EAST OF WELCH	10	164	12,344	7,267	318		1	24
SALLY ANN COAL COMPANY, INC.	MINE NO. 2	2.5 MILES EAST OF WELCH					318			24
SALLY ANN COAL COMPANY, INC.	MINE NO. 3	2.1 MILES SW OF KIMBALL ON RT. 52/17 O					319			24
SOUTHEASTERN LAND, LLC	ALMA NO. 1 MINE	0.5 MILE UP MILLER CREEK OFF 119 AND U	12		4,348		157			30
SOUTHEASTERN LAND, LLC	COALBURG MINE	2.4 MILES OFF US 119 UPPER SHEPPARDSTO	10		3,152		111			30
SOUTHEASTERN LAND, LLC	NORTHERN MINGO NO. 1	10 MILES OFF US 52 ON MARROWBONE CREEK					111			30
SOUTHEASTERN LAND, LLC	SPRUCE CREEK MINE	10 MI OF US 52 ON MARROWBONE CR RD MIN					111			30
SPARTAN MINING CO/dba/MAMMOTH	STOCKTON 130	NEAR MONTGOMERY	34	68	85,303	330,865	103			20
SPARTAN MINING COMPANY, LLC	LAUREL COALBURG TUN.	NEAR MAMMOTH	10		18,398		111			20
SPARTAN MINING COMPANY, LLC	ROAD FORK #51 MINE	3 MILES WEST OF PINEVILLE WV ON RT. 97	9		8,024		344		1	55
SPARTAN MINING COMPANY, LLC	ROAD FORK #52	3 MILES WEST OF PINEVILLE	175	282	408,781	984,713	344		2	55
SPARTAN MINING COMPANY, LLC	RUBY ENERGY	RT 65 2.5 MILES NORTH OF DELBARTON	58	167	108,760	121,222	168		1	30
TRIPLE G COAL COMPANY, INC.	MINE NO. 1	2 MILES NORTH OF KIMBALL ON ROUTE 52/6					318			24
TRUMP ENERGY CORP.	NO.1	1 MILE NORTHWEST OF IAEGER, WV ON HIGH					266			24
TUNNEL RIDGE, LLC	TUNNEL RIDGE MINE	SCHOOLHOUSE LN, VALLEY GROVE WV 26060	430	359	879,614	6,481,753	36		15	35
WOLF RUN MINING LLC	LEER SOUTH	NORTH OF PHILIPPI WV 26416	524	365	1,270,463	2,325,827	87		7	1
WWMV, LLC	CAYMUS MINE	STOVER BRANCH AT ORGAS					154			3
WWMV, LLC	SILVER OAK #1	STOVER BRANCH AT ORGAS					137			3
XMV, INC.	43 MINE	ECKMAN, WV	107	260	240,962	361,000	323		4	24
XMV, INC.	MINE NO. 35	ELBERT, WV					344			24
XMV, INC.	MINE NO. 39	ELBERT, WV	128	266	318455	403614	344		10	24

**FY2021 DIRECTORY OF UNDERGROUND MINE ADDRESSES**

ACI TYGART VALLEY  
LEER MINE  
1200 TYGART DR  
GRAFTON WV 26354  
U00200406A

AMBUSH MINING, INC.  
AMBUSH NO. 2 MINE  
HC 32, BOX 588  
CARETTA WV 24892  
U00016483

AMBUSH MINING, INC.  
MINE NO. 3  
HC 32 BOX 588  
CARETTA WV 24821  
U00400604A

ARACOMA COAL CO., LLC.  
CEDAR GROVE NO. 1  
PO BOX 1098  
HOLDEN WV 25625  
U00500308

ARACOMA COAL COMPANY  
LYNN BRANCH #2 MINE  
PO BOX 1098  
HOLDEN WV 25625  
U00500119

ARACOMA COAL COMPANY, INC.  
CEDAR GROVE #2  
PO BOX 1098  
HOLDEN WV 25625  
U000503008

ARACOMA COAL COMPANY, INC.  
DAVY BRANCH MINE  
PO BOX 1098  
HOLDEN WV 25625  
U00500319

ARACOMA COAL COMPANY, LLC.  
ARACOMA ALMA NO. 1  
PO BOX 1098  
HOLDEN WV 25625  
U00500699

ARACOMA COAL COMPANY, LLC.  
HERNSHAW MINE  
PO BOX 1098  
HOLDEN WV 25625  
U00500499

ARGUS ENERGY WV LLC  
DEEP MINE NO. 7  
81 ENTERPRISE DR  
DEBORD KY 41214  
U00503898A

ARGUS ENERGY WV LLC  
NO. 11  
81 ENTERPRISE DR  
DEBORD KY 41214  
U000501906

ARGUS ENERGY WV, LLC  
DEEP MINE NO. 8  
81 ENTERPRISE DR  
DEBORD KY 41214  
U00502392A

BEN'S CREEK OPERATIONS WV LLC  
ALMA MINE NO. 2  
109 CAPITOL ST. STE. 1000  
CHARLESTON WV 25301  
U00503988C

BEN'S CREEK OPERATIONS WV LLC  
LOWER ALMA MINE NO 6  
109 CAPITOL ST. STE 1000  
CHARLESTON WV 25301  
U00500508A

BEN'S CREEK OPERATIONS WV LLC  
POND CREEK NO.1 MINE  
109 CAPITOL ST. STE. 1000  
CHARLESTON WV 25301  
U00500298C

BEN'S CREEK OPERATIONS WV LLC  
UPPER CEDAR GROVE 5  
100 CAPITOL ST. STE. 1000  
CHARLESTON WV 25301  
U503988-EA

BLUE CREEK MINING LLC  
BLUE CREEK NO 1 MINE  
P.O. BOX 366  
TAD WV 25201  
U00301503A

BLUE CREEK MINING LLC  
BLUE CREEK NO 2 MINE  
3228 SUMMIT SQ PL STE 180  
LEXINGTON KY 40509  
U00301603B

BLUESTONE OIL CORPORATION  
RANGER FUEL NO.1MINE  
302 SOUTH JEFFERSON  
ROANOKE VA 24011  
U00070700

BRIER CREEK COAL CO., LLC  
BRIER CREEK NO. 1  
1295 ASHFORD HILL ROAD  
ASHFORD WV 25009  
U00500805

BROOKS RUN MINING COMPANY, LLC  
STILL RUN NO.3  
208 BUSINESS STREET  
BECKLEY WV 25801  
U00400996

BROOKS RUN SOUTH MINING, LLC  
BECKLEY MINE  
P.O. BOX 460  
BRENTON WV 24818  
U00402199A

BROOKS RUN SOUTH MINING, LLC  
HORSE CREEK NO. 1  
208 BUSINESS STREET  
BECKLEY WV 25801  
U00401207A

BROOKS RUN SOUTH MINING, LLC  
LOWER WAR EAGLE  
208 BUSINESS STREET  
BECKLEY WV 25801  
U00401908A

BROOKS RUN SOUTH MINING, LLC  
WYOMING NO. 2  
208 BUSINESS STREET  
BECKLEY WV 25801  
U00401289A

BUCHANAN MINERALS, LLC  
LAUREL FORK  
PO BOX 0, 4425 ANJEAN RD.  
RUPERT WV 25984  
U00400411A

BUCHANAN MINERALS, LLC  
MINE NO. 1  
PO BOX 0, 4425 ANJEAN RD.  
RUPERT WV 25984  
U00401308A

BUCHANAN MINERALS, LLC  
SQUIRE JIM NO. 2  
PO BOX 0, 4425 ANJEAN RD.  
RUPERT WV 25984  
U00400304C

C & A COAL CO.  
MOUNTAIN FORK NO. 1  
P.O. BOX 1030  
BLUEFIELD VA 24605  
U00401995

C & A COAL CO.  
MOUNTAIN FORK NO. 2  
PO BOX 1030  
BLUEFIELD VA 24605  
U00401995A

CARETTA MINERALS, LLC  
NO. 32 MINE  
119 APPALACHIAN DRIVE  
BECKLEY WV 25801  
U00401295E

CARTER ROAG COAL COMPANY  
BEECH MOUNTAIN MINE  
14272 ADOLPH RD  
MILL CREEK WV 26280  
U00201408

CARTER ROAG COAL COMPANY, LLC  
MORGAN CAMP MINE  
14272 ADOLPH RD  
MILL CREEK WV 26280  
U00201297

CENTURY MINING, LLC  
LONGVIEW MINE  
POB 279  
VOLGA WV 26238  
U00201512

CONSOL MINING COMPANY, LLC  
ITMANN NO. 5 MINE  
1000 CONSOL ENERGY DRIVE  
CANONSBURG PA 15317  
U00301318

CORNERSTONE MINING, LLC  
RANE DEEP MINE  
150 COURTHOUSE ROAD  
PRINCETON WV 24605  
U00301118

DELBARTON MINING COMPANY, LLC  
BIAS LO. CEDAR GROVE  
PO BOX 1098  
HOLDEN WV 25625  
U00501996

DOUBLE TAKE MINING CO., INC.  
MINE NO. 1  
BOX 1084  
BLUEFIELD VA 24605  
U00400687B

ELK RUN COAL CO., LLC  
LAUREL EAGLE  
P.O. BOX 497  
SYLVESTER WV 25193  
U00300894

ELK RUN COAL CO., LLC  
ROCKHOUSE POWELLTON  
PO BOX 497  
SYLVESTER WV 25193  
U00300294

ELK RUN COAL CO., LLC.  
BLACK KING I-N. PORT  
P. O. BOX 497  
SYLVESTER WV 25193  
U0506492-A

ELK RUN COAL CO., LLC.  
BLACK KNIGHT II  
PO BOX 497  
SYLVESTER WV 25193  
U00500994

ELK RUN COAL CO., LLC.  
BLACK KNIGHT II S.P.  
PO BOX 497  
SYLVESTER WV 25193  
U0500994-A

ELK RUN COAL CO., LLC.  
BLACK QUEEN MINE  
P.O. BOX 497  
SYLVESTER WV 25193  
D00010712

ELK RUN COAL CO., LLC.  
CASTLE MINE  
PO BOX 497  
SYLVESTER WV 25193  
D00011373

ELK RUN COAL CO., LLC.  
HUNTER PEERLESS MINE  
P O BOX 497  
SYLVESTER WV 25193  
U00502207

ELK RUN COAL CO., LLC.  
ROUNDBOTTOM POWELLTO  
PO BOX 497  
SYLVESTER WV 25193  
U00500305

ELK RUN COAL COMPANY, LLC  
LAUREL ALMA  
P.O. BOX 497  
SYLVESTER WV 25193  
U00301894

FOUR POLE MINING, LLC.  
LOWER WAR EAGLE NO.1  
PO BOX 71  
WYOMING WV 24898  
U00300516

FRONTIER COAL COMPANY  
DOUBLE CAMP NO. 1  
302 SOUTH JEFFERSON  
ROANOKE VA 24011  
U00400107

GLOW WORM COAL CORPORATION  
RANE DEEP MINE  
PO BOX 822  
NORTH TAZEWELL VA 24630  
U0301118-A

GREENBRIER MINERALS, LLC  
EAGLE NO. 1 MINE  
PO BOX 446  
MAN WV 25635  
U00501311

GREENBRIER MINERALS, LLC  
ELK LICK CHILTON #1  
PO BOX 446  
MAN WV 25635  
U00500109

GREENBRIER MINERALS, LLC  
LOWER WAR EAGLE MINE  
PO BOX 446  
MAN WV 25635  
U00400299B

GREENBRIER MINERALS, LLC  
MTNR POCAHONTAS NO 1  
4425 ANJEAN ROAD  
RUPERT WV 25984  
U0301205-B

GREENBRIER MINERALS, LLC  
MUDDY BRIDGE  
PO BOX 446  
MAN WV 25635  
U00503596B

GREENBRIER MINERALS, LLC  
POWELLTON NO. 1  
P O BOX 446  
MAN WV 25635  
U00505392C

GREENBRIER SMOKELESS COAL, LLC  
MOUNTAINEER NO. 1  
4425 ANJEAN ROAD  
RUPERT WV 25984  
U00301205

GREENBRIER SMOKELESS COAL, LLC  
MTNEER POCAHONTAS 3  
4425 ANJEAN ROAD  
RUPERT WV 25984  
U00301205A

GREENBRIER SMOKELESS COAL, LLC  
POCAHONTAS MINE  
4425 ANJEAN ROAD  
RUPERT WV 25984  
U00300705B

HAMPDEN COAL, LLC  
BUFFALO DEEP MINE  
3228 SUMMIT SQUARE PLACE  
LEXINGTON KY 40509  
U00502001

HAMPDEN COAL, LLC  
WASHINGTON MINE  
3228 SUMMIT SQ PL STE 180  
LEXINGTON KY 40509  
U00501907

HARMAN BRANCH MINING, INC.  
MINE NO. 2  
HC 32 BOX 588  
CARETTA WV 24821  
U00400604

HARRISON COUNTY COAL COMPANY  
HARRISON COUNTY MINE  
46226 NATIONAL RD  
SAINT CLAIRSVILLE OH 43950  
D0004786SA

HARRISON COUNTY COAL RESOURCES  
HARRISON COUNTY MINE  
46226 NATIONAL RD  
ST. CLAIRSVILLE OH 43950  
D0004786SB

HAWTHORNE COAL COMPANY LLC  
SAWMILL RUN MINE  
245 ENOXY BLVD  
TALLMANSVILLE WV 26237  
D00000184

HIGHLAND MINING COMPANY  
HIGHLAND COAL HF  
P O BOX 1098  
HOLDEN WV 25625  
U00000616

ICG BECKLEY, LLC  
BECKLEY POCAHONTAS  
P. O. BOX 49  
ECCLES WV 25836  
U00301195A

INDEPENDENCE COAL CO., INC  
TUNNEL MINE  
P.O. BOX 457  
WHITESVILLE WV 25209  
U00301799

KANAWHA EAGLE MINING LLC  
COALBURG NO. 1  
4449 LEFT FORK JOES CREEK  
COMFORT WV 25009  
U00500302B

KANAWHA EAGLE MINING LLC  
EAGLE MINE  
363 TONEYS BRANCH RD  
BLOOMINGROSE WV 25024  
U017983-AC

KANAWHA EAGLE MINING LLC  
PEERLESS RACHEL MINE  
4449 LEFT FORK JOES CREEK  
COMFORT WV 25009  
U00500504C

KINGSTON MINING, INC.  
KINGSTON NO. 2  
P.O. BOX 69  
PAX WV 25904  
U00300601

KNOX OPERATING, LLC  
BEECH MOUNTAIN MINE  
1531 W PINE HILL RD  
LONDON KY 40744  
U0201408-B

LEXINGTON COAL COMPANY, LLC  
MOUNTAINEER ALMA A  
PO BOX 299  
SIDNEY KY 41564  
U00503897C

LITTLE EAGLE COAL COMPANY, LLC  
IKE FORK 5BLOCK DEEP  
81 ENTRPRIZE DRIVE  
DEBORD KY 41214  
U00201310

LITTLE EAGLE COAL COMPANY, LLC  
LICK BRANCH NO. 2  
P.O. BOX 180  
BICKMORE WV 25019  
U00000288A

LITTLE EAGLE COAL COMPANY, LLC  
LITTLE EAGLE MINE  
81 ENTERPRIZE DRIVE  
DEBORD KY 41214  
U00201495

LO DOWN ENERGY, INC.  
NO. 32 MINE  
PO BOX 246  
MULLENS WV 25882  
U401295E-A

MAMMOTH COAL COMPANY  
SLABCAMP  
P.O. BOX 150  
CANNELTON WV 25036  
U00301002

MARFORK COAL COMPANY, LLC  
ALLEN POWELLTON MINE  
P. O. BOX 457  
WHITESVILLE WV 25209  
U00300204

MARFORK COAL COMPANY, LLC  
BECKLEY SEAM MINE  
P. O. BOX 457  
WHITESVILLE WV 25209  
U00301708

MARFORK COAL COMPANY, LLC  
BLACK EAGLE MINE  
P.O. BOX 457  
WHITESVILLE WV 25209  
U00300118

MARFORK COAL COMPANY, LLC  
BRUSHY EAGLE  
P.O. BOX 457  
WHITESVILLE WV 25209  
U00300693B

MARFORK COAL COMPANY, LLC  
COON CEDAR GROVE  
P. O. BOX 457  
WHITESVILLE WV 25209  
U00300900

MARFORK COAL COMPANY, LLC  
HORSE CREEK EAGLE  
P.O. BOX 457  
WHITESVILLE WV 25209  
U00300104

MARFORK COAL COMPANY, LLC  
MARSH FORK  
P.O. BOX 457  
WHITESVILLE WV 25209  
U00301394

MARFORK COAL COMPANY, LLC  
PANTHER EAGLE MINE  
P.O. BOX 457  
WHITESVILLE WV 25209  
U00300398

MARFORK COAL COMPANY, LLC  
PARKER PEERLESS MINE  
P. O. BOX 457  
WHITESVILLE WV 25209  
U00301406

MARFORK COAL COMPANY, LLC  
SLIP RIDGE CEDAR GRO  
P. O. BOX 457  
WHITESVILLE WV 25209  
U00302100

MARFORK COAL COMPANY, LLC  
SLIP RIDGE POWELLTON  
P. O. BOX 457  
WHITESVILLE WV 25209  
U00301399

MARFORK COAL COMPANY, LLC  
WHITE QUEEN  
P.O. BOX 457  
WHITESVILLE WV 25209  
U00500393A

MARION COUNTY COAL COMPANY  
MARION COUNTY MINE  
151 JOHNNY CAKE RD  
METZ WV 26585  
D00000403A

MARION COUNTY COAL RESOURCES  
MARION COUNTY MINE  
46226 NATIONAL RD  
ST. CLAIRSVILLE OH 43950  
D00000403B

MARSHALL COUNTY COAL COMPANY  
MARSHALL COUNTY MINE  
57 GOSHORN WOODS RD  
CAMERON WV 26033  
U00003383A

MARSHALL COUNTY COAL RESOURCES  
MARSHALL COUNTY MINE  
46226 NATIONAL RD  
ST. CLAIRSVILLE OH 43950  
U00003383B

METTIKI COAL LLC, (WV)  
METTIKI E MINE  
293 TABLE ROCK RD  
OAKLAND MD 21550  
U00200104

MIDLAND TRAIL RESOURCES, LLC  
MIDLAND TRAIL NO. 3  
4425 ANJEAN ROAD  
RUPERT WV 25984  
U00300797B

MIDLAND TRAIL RESOURCES, LLC  
MIDLAND TRAIL NO. 4  
4425 ANJEAN ROAD  
RUPERT WV 25984  
U00300897B

MINGO LOGAN COAL, LLC  
MOUNTAINEER II MINE  
P. O. BOX E  
SHARPLES WV 25183  
U00503197

MONONGALIA CNTY COAL RESOURCES  
MONONGALIA CO MINE  
46226 NATIONAL RD  
ST. CLAIRSVILLE OH 43950  
D00005744B

MONONGALIA COUNTY COAL COMPANY  
MONONGALIA CO. MINE  
46226 NATIONAL RD  
SAINT CLAIRSVILLE OH 43950  
D00005744A

MURRAY MAPLE EAGLE COAL, LLC  
MAPLE EAGLE NO1 MINE  
1345 ELK RIDGE ROAD  
POWELLTON WV 25161  
U00301906B

NICHOLAS CONTURA, LLC  
JERRY FORK EAGLE  
P.O. BOX 707  
SUMMERSVILLE WV 26651  
U00300798A

OHIO COUNTY COAL COMPANY  
OHIO COUNTY MINE  
1107 GOLDEN RIDGE RD  
DALLAS WV 26036  
D00004791A

OHIO COUNTY COAL RESOURCES  
OHIO COUNTY MINE  
46226 NATIONAL RD  
ST. CLAIRSVILLE OH 43950  
D00004791B

PANTHER CREEK MINING LLC  
AMERICAN EAGLE MINE  
P.O. BOX 99  
DAWES 25054  
U00000391H

PANTHER CREEK MINING LLC  
COON HOLLOW TUNNEL  
P.O. BOX 99  
DAWES WV 25054  
U00000391I

PANTHER CREEK MINING LLC  
LAUREL FORK DEEP  
100 TOMS FORK ROAD  
ESKDALE WV 25075  
U00300198A

PANTHER CREEK MINING LLC  
WINCHESTER MINE  
100 TOMS FORK ROAD  
ESKDALE WV 25075  
U00300803A

PANTHER CREEK MINING, LLC  
MAPLE EAGLE NO.1MINE  
1345 ELK RIDGE ROAD  
POWELLTON WV 25161  
U00301906C

PAY CAR MINING, INC.  
NO. 57 MINE  
302 SOUTH JEFFERSON  
ROANOKE VA 24011  
U00401398C



PAY CAR MINING, INC. NO. 58 302 SOUTH JEFFERSON ROANOKE VA 24011 U00401098B	PEN COAL CORP./KIAH CK. DIV. DEEP MINE NO. 3 81 ENTERPRISE DR DEBORD KY 41214 U00502893A	POCAHONTAS COAL COMPANY, LLC AFFINITY MINE 109 APPALACHIAN DRIVE BECKLEY WV 25801 U00015282A	POCAHONTAS COAL COMPANY, LLC JOSEPHINE NO. 2 MINE 109 APPALACHIAN DRIVE BECKLEY WV 25801 U00303692E
RAMACO RESOURCES, LLC BERWIND DEEP MINE PO BOX 219 VERNER WV 25650 U00300816	RAMACO RESOURCES, LLC EAGLE SEAM DEEP MINE PO BOX 219 VERNER WV 25650 U00500413	RAMACO RESOURCES, LLC NO. 2 GAS PO BOX 219 VERNER WV 25650 U00500115	RAMACO RESOURCES, LLC STONECOAL BRANCH #2 PO BOX 219 VERNER WV 25650 U000502596
RAMACO RESOURCES, LLC TRIAD POCA 4 SEAM PO BOX 219 VERNER WV 25650 U00500419	RAW COAL MINING CO., INC. SEWELL MINE B P.O. BOX 1030 BLUEFIELD VA 24605 U00400308A	RAW COAL MINING CO., INC. SEWELL MINE R P.O. BOX 1030 BLUEFIELD VA 24605 U00401106	RAW COAL MINING COMPANY, INC. EDM NO. 1 MINE 356 SOUTH COLLEGE AVE. BLUEFIELD VA 24605 U00300713
RAW COAL MINING COMPANY, INC. WELCH SEAM MINE 356 SOUTH COLLEGE AVENUE BLUEFIELD VA 24605 U00400910	RAYCO, LLC HORSE CREEK NO. 2 PO BOX 480 IAEGER WV 24844 U00401008D	RAYCO, LLC MINE NO.2 PO BOX 480 IAEGER WV 24844 U0300516-A	ROARING CREEK COAL CO. LLC ROARING CREEK MINE 14272 ADOLPH RD MILL CREEK WV 26280 U00201610
ROCK "N" ROLL COAL CO., INC.  MINE NO. 7 4641 GREENBRIER MTN. RD. PANTHER WV 24872 U00400503	ROCKHOUSE CREEK DEVELOPMENT  NO. 3A 3228 SUMMIT SQ PL STE 180 LEXINGTON KY 40509 U00503199	ROCKHOUSE CREEK DEVELOPMENT CO NO. 2 3228 SUMMIT SQ PL STE 180 LEXINGTON KY 40509 U00506489D	ROCKHOUSE CREEK DEVELOPMENT CO NO. 3 3228 SUMMIT SQ PL STE 180 LEXINGTON KY 40509 U00503099
ROCKHOUSE CREEK DEVELOPMENT CO NO. 8 3228 SUMMIT SQ PL STE 180 LEXINGTON KY 40509 U00500204	ROCKHOUSE CREEK DEVELOPMENT CO NO. 9 3228 SUMMIT SQUARE LEXINGTON KY 40509 U00500501	ROCKHOUSE CREEK DEVELOPMENT LLC NO. 6A 3228 SUMMIT SQ PL STE 180 LEXINGTON KY 40509 U00501607	ROCKHOUSE CREEK DEVELOPMENT, LLC 3B 3228 SUMMIT SQ PL STE 180 LEXINGTON KY 40509 U00500412
ROCKWELL MININC LLC COAL BRANCH NO. 1 P.O. BOX 57 WHARTON WV 25214 U00500414	ROCKWELL MINING LLC BLACK OAK MINE 54912 POND FORK RD WHARTON WV 25208 U00014982A	ROCKWELL MINING LLC BLACK STALLION MINE 250 WEST MAIN ST STE 2000 LEXINGTON KY 40507 U00501304A	ROCKWELL MINING LLC CAMPBELLS CREEK # 10 250 WEST MAIN STREET LEXINGTON KY 40507 U014382-AD

ROCKWELL MINING LLC  
CANDICE NO. 2  
250 WEST MAIN ST STE 2000  
LEXINGTON KY 40507  
U00500793B

ROCKWELL MINING LLC  
MATEWAN TUNNEL  
505 HARRIS RD  
GREENWOOD WV 25208  
U00509186A

ROCKWELL MINING LLC.  
LIGHTFOOT #2 MINE  
250 WEST MAIN ST STE 2000  
LEXINGTON KY 40507  
D00009584A

ROCKWELL MINING, LLC  
FLYING EAGLE MINE  
P.O. BOX 57  
WHARTON WV 25214  
U00300712

SALLY ANN COAL COMPANY, INC.  
MINE NO. 3  
PO BOX 770  
BLUEFIELD WV 24701  
U00401007

SOUTHEASTERN LAND, LLC  
SPRUCE CREEK MINE  
PO BOX 9  
NAUGATUCK WV 25685  
U00005785D

SPARTAN MINING COMPANY, LLC  
ROAD FORK #52  
PO BOX 460  
BRENTON WV 24818  
U00301512

ROCKWELL MINING LLC  
EAGLE #3 MINE  
250 WEST MAIN ST STE 2000  
LEXINGTON KY 40507  
U00301710B

ROCKWELL MINING LLC  
SWEET BIRCH MINE  
250 WEST MAIN ST STE 2000  
LEXINGTON KY 40507  
U0007185-B

ROCKWELL MINING LLC.  
POWELLTON TUNNEL MIN  
250 WEST MAIN ST STE 2000  
LEXINGTON KY 40507  
U0500497-D

RS MINING, INC.  
CARETTA #3 MINE  
P.O. BOX 1090  
OCEANA WV 24870  
U00400891B

SOUTHEASTERN LAND, LLC  
ALMA NO. 1 MINE  
PO BOX 9  
NAUGATUCK WV 25685  
U00500705A

SPARTAN MINING CO/dba/MAMMOTH  
STOCKTON 130  
P.O. BOX 150  
CANNELTON WV 25036  
U00304291A

SPARTAN MINING COMPANY, LLC  
RUBY ENERGY  
P. O. BOX 1098  
HOLDEN WV 25625  
U0501996-A

ROCKWELL MINING LLC  
GATEWAY EAGLE  
1196 SKIN FORK RD  
GREENWOOD WV 25208  
D00008482C

ROCKWELL MINING LLC  
WHARTON#1 TUNNELMINE  
250 WEST MAIN ST STE 2000  
LEXINGTON KY 40507  
D00009727A

ROCKWELL MINING LLC.  
WINIFREDE #15 MINE  
3228 SUMMIT SQ PL STE 180  
LEXINGTON KY 40509  
U00501896B

SALLY ANN COAL COMPANY, INC.  
MINE NO. 1  
P.O. BOX 770  
BLUEFIELD WV 24701  
U00007384B

SOUTHEASTERN LAND, LLC  
COALBURG MINE  
PO BOX 9  
NAUGATUCK WV 25685  
U00503108A

SPARTAN MINING COMPANY, LLC  
LAUREL COALBURG TUN.  
P.O. BOX 150  
CANNELTON WV 25036  
U00300704

TRIPLE G COAL COMPANY, INC.  
MINE NO. 1  
P.O. BOX 770  
BLUEFIELD WV 24701  
U00400495E

ROCKWELL MINING LLC  
HARRIS NO. 1  
250 WEST MAIN ST STE 2000  
LEXINGTON KY 40507  
D00004345A

ROCKWELL MINING LLC  
WORKMAN BRANCH  
250 WEST MAIN ST STE 2000  
LEXINGTON KY 40507  
U00500309A

ROCKWELL MINING, LLC  
EAGLE #4 MINE  
3228 SUMMIT SQ.PL.STE.180  
LEXINGTON KY 40509  
U00400394A

SALLY ANN COAL COMPANY, INC.  
MINE NO. 2  
P.O. BOX 770  
BLUEFIELD WV 24701  
U00007384C

SOUTHEASTERN LAND, LLC  
NORTHERN MINGO NO. 1  
PO BOX 9  
NAUGATUCK WV 25685  
U00505789D

SPARTAN MINING COMPANY, LLC  
ROAD FORK #51 MINE  
208 BUSINESS STREET  
BECKLEY WV 25801  
U00400105A

TRUMP ENERGY CORP.  
NO.1  
485 BEEFHIDE CREEK  
JENKINS KY 41537  
u00401107e

TUNNEL RIDGE, LLC  
TUNNEL RIDGE MINE  
184 SCHOOLHOUSE LN  
VALLEY GROVE WV 26060  
U00018183

XMV, INC.  
43 MINE  
640 CLOVER DEW DAIRY RD  
PRINCETON WV 24739  
U00302112

WOLF RUN MINING LLC  
LEER SOUTH  
21550 BARBOUR COUNTY HWY  
PHILIPPI WV 26416  
U00001583D

XMV, INC.  
MINE NO. 35  
640 CLOVER DEW DAIRY RD.  
PRINCETON WV 24739  
U00402291B

WWMV, LLC  
CAYMUS MINE  
4010 MACCORKLE AVENUE SE  
CHARLESTON WV 25304  
U00300909

XMV, INC.  
MINE NO. 39  
640 CLOVER DEW DAIRY RD.  
PRINCETON WV 24739  
U00402589D

WWMV, LLC  
SILVER OAK #1  
4010 MACCORKLE AVENUE SE  
CHARLESTON WV 25304  
U00300709

**FY2021 WEST VIRGINIA DIRECTORY OF SURFACE MINES**

COMPANY	MINE	PERMIT	GENERAL LOCATION	EMP	DAYS	HOURS	PRODUCTION	SEAM	FAT	INJ	CNTY
ADMINISTRATIVE SERVICE INC.	AUGER #1	S0501506-A	ETHEL					111			23
ALEX ENERGY, LLC	EDWIGHT SURFACE MINE	S00301299A	2.2 MILES SOUTHEAST OF NAOMA IN MARSH	5	43	2,847		87			41
AMBER LEA CONTRACTORS, LLC	SKINNED POPLAR MINE	S401396A-A	NEAR GLEN ROGERS					252			41
AMERICAN BIT. POWER PART. L.P.	BARRACKVILLE SURFACE	S00200904	GRANT TOWN					999			25
AMERICAN BITUMINOUS POWER PTR.	FEDERAL #1 REFUSE	O00000583A	GRANT TOWN					999			25
AMERICAN BITUMINOUS POWER PTR.	BARRACKVILLE	O00100399	BARRACKVILLE					999			25
AMERICAN BITUMINOUS POWER PTR.	POWER PLANT	R00103888A	GRANT TOWN	15	365	27,493		999			25
AMERICAN MINING GROUP, LLC	SPRING DALE SURFACE	S00300614	SPRING DALE, WV	2		856		344			10
APPALACHIAN HIGHWALL MINING	AHM COAL MINE #1	S0500617-A	22 MINE ROAD HOLDEN WV 25690	4	120	4,767	78,332	117			23
APPALACHIAN RESOURCE WV, LLC	GRAPEVINE EAST SURFA	S00500707B	550 GRAPEVINE CREEK	55	212	112,759	390,223	142			30
APPALACHIAN RESOURCE WV, LLC	REMINING NO. 3	S00501404B	591 THACKER HOLLOW	5	203	11,086	3,689	142			30
ARGUS ENERGY WV LLC	COPLEY TRACE SURFACE	S00502797A	KIAH CREEK OF EAST FORK OF TWELVEPOLE					84			50
ARGUS ENERGY WV, LLC	TRI-COUNTY NO. 2	S00501900B	UNNAMED TRIBUTARY OF WEST FORK OF TWEL					121			30
BAY STAR COAL CO., INC.	NEWHALL SUR. MINE #2	S00401311	NEAR CUCUMBER					311			24
BEN'S CREEK OPERATIONS WV, LLC	UPP. CEDAR GROVE HWM	S00400301A	APPRX 2.4 MI.NW OF WHARNCLIFFE VIA WV	2				151			30
BLUESTONE COAL CORP.	RED FOX SURFACE MINE	S00007282A	NEAR BISHOP VA ON WV-VA STATE LINES	30	354	56,600	91,587	319			24
BLUESTONE COAL CORPORATION	PAYNE BRANCH SURFACE	S00400399A	ON BURKE MTN. ON PAYNE BRANCH IN BARKE					293			24
BROOKS RUN MINING CO., LLC	BRANDY STATION MINE	S00200205	ERBACON, WV	2	42	1,055	1,450	76			51
BROOKS RUN MINING COMPANY, LLC	SEVEN PINES	S00201002	HOLLY DISTRICT NEAR ERBACON	23	63	21,000	68,562	76			51
BUNDY AUGER MINING, INC.	SHM46 HIGHWALL MINER	S0300218-B	LEIVASY, WV					285			34
BUNDY AUGER MINING, INC.	BAM 7 AUGER	S0300718-A	QUINWOOD, WV					285			34
CAM MINING LLC	REMINING # 3 SURFACE	S00501404A	550 GRAPEVINE CREEK	31	47	15,248	28,994	142			30
CAM MINING, LLC	GRAPEVINE EAST SURFA	S00500707A	550 GRAPEVINE CREEK	53	47	3,399	26,881	142	3		30
CARDINAL MINING GROUP, LLC	GARLAND SURFACE MINE	S0400507-D	NEAR AVONDALE					251			24
CARTER ROAG COAL COMPANY	HARTRIDGE MINE NO. 1	S00200319	3.25 MILES EAST/SOUTHEAST OF HELVETIA,					285			42
CENTRAL APPALACHIA MINING, LLC	GRAPEVINE SOUTH SURF	S00501901	550 GRAPEVINE FORK					142			30
CHAFIN BRANCH COAL CO., LLC	PETE BRANCH SURFACE	S00500808	RT 80 NEAR WEST GILBERT WV					111			30
CHESTNUT LAND HOLDINGS, LLC	DALTON BR.REFUSE IMP	S0021483F	BISHOP, WV					36			24
CIVIL LLC	HARTRIDGE SURF MINE	S0200319-A	HELVETIA, WV	7	88	6,503	26,551	274			42
CLINE & SON STONE & GRAVEL	FRASURE CREEK NO. 7	S0400500-D	VAN	13	59	8,160	11,226	103			3
CLINE & SON STONE & GRAVEL	FALCON NO. 2 CONTOUR	S0501309-C	VAN					103			3
CM ENERGY OPERATIONS, LP	COAL MT. #1 SURFACE	S00402096A	COAL MT.WV	11	243	19,630		151			55
COAL CREEK ENERGY, LLC	PEERLESS NO. 1 SUR.	S00301611A	NICHOLAS COUNTY WV					151			34
COAL-MAC, LLC	TWIN BR NO.1 SURFACE	S00500402B	0.85 MILES NORTH FROM US119 ON LITTLE	78	246	167,724	619,609	103	1		30
COAL-MAC, LLC	PAINTED ROCK SURFACE	S00500617	PINE CREEK	74	251	163,568	660,418	111	1		23
COAL-MAC, LLC	EAGLE CREEK NO. 11	S00501396B	RICH CREEK NEAR MAN WV					111			23
COMMONWEALTH MINING, LLC	HWM # 36	S0400500-E	VAN WV	8	25	1,855		103			3
CONDOR HOLDINGS LLC	CONDOR NO. 1 MINE	S00500502A	RUM CREEK ON KELLY MTN					103			23
CORNERSTONE LABOR SERVICES, INC	COAL MT. #1 SUR.MINE	S402096A-A	COAL MT. WV	68	243	103,553	489,975	151			55
CORNERSTONE MINING, LLC	GEMINI SURFACE MINE	S0300812A	MATAOKA, OFF RT. 11/1	8	191	13,557	50,952	334			55
D. & L. COAL CO., INC.	JONES REMINE	S00200906	ELK GARDEN, WV	6	138	5,842	78	29			29
EAGLE CREEK MINING, LLC	EAGLE CREEK NO. 11	S501396A-A	RICH CREEK NEAR MAN WV					103			23
ED COAL, INC.	SKINNED POPLAR MINE	S401396A-B	GLEN ROGERS, WV	13	44	4,479	517	252			41
ELK RUN COAL CO., LLC	BLACK CASTLE NO. 4	S00507586	DRAWDY	18	230	35,014	1,382	111			3
EXTRA ENERGY, INC.	BLUE EAGLE HAULROAD	O00093-83	NEAR GARY					998			24
EXTRA ENERGY, INC.	GRAY HAWK SUR. MINE	S00300414	NEAR ANAWALT					334			24
EXTRA ENERGY, INC.	BLUE EAGLE SUR. MINE	S00303412	NEAR GARY, WV	118	268	279,365	436,049	311	1		24
EXTRA ENERGY, INC.	RED HAWK SURFACE	S00400307	NEAR WAR					319			24
EXTRA ENERGY, INC.	EASTER RIDGE SURFACE	S00400509	NEAR PAGETON, WV	48	266	120,392	197,287	323			24
EXTRA ENERGY, INC.	STATE LINE SURFACE	S00400609	NEAR GARY					319			24
EXTRA ENERGY, INC.	ECKMAN #2 STRIP	S00400705	NEAR PAGETON					342			24

FY2021 WEST VIRGINIA DIRECTORY OF SURFACE MINES

COMPANY	MINE	PERMIT	GENERAL LOCATION	EMP	DAYS	HOURS	PRODUCTION	SEAM	FAT	INJ	CNTY
EXTRA ENERGY, INC.	DRY BRANCH SURFACE	S00400709	NEAR ANAWALT, WV					334			24
EXTRA ENERGY, INC.	ECKMAN #1 SURFACE MN	S00401096B	ECKMAN					318	1		24
EXTRA ENERGY, INC.	CACTUS RIDGE	S00401999B	SQUIRE					344			24
EXTRA ENERGY, INC.	LOW GAP SURFACE MINE	S0401509-A	NEAR GARY, WV	2	29	444	4,273	323			24
EXTRA ENERGY, INC.	DAN'S BRANCH SURFACE	S00400809	ECKMAN					323			24
FOLA COAL COMPANY, LLC	SURFACE MINE # 1	S00301393	BICKMORE (HENRY/PLEASANT DISTRICTS)	12	60	4,609		80			8
FRASURE CREEK MINING, LLC	FRASURE CREEK NO. 7	S00400500	VAN	16	192	58,320	34,400	84			3
FRASURE CREEK MINING, LLC	FALCON 2 CONTOUR	S00501309	GORDON WV					103			3
G&R AUGERING, INC	AUGER NO. 4	S503395C-B	LORADO/TONEY FORK SURFACE					103			23
G. S. ENERGY, LLC	GARLAND SURFACE MINE	S00400507	NEAR AVONDALE					252			24
GME MINING & RECLAMATION, INC.	ATWELL BRANCH SUR.	S00401711A	1.2 MILES NORTHWEST OF BARTLEY, WV					252			24
GREENBRIER MINERALS, LLC	NORTH FORK WINIFREDE	S00500417	4 MILES NORTHEAST OF LORADO, WV					117			23
GREENBRIER MINERALS, LLC	ELCLICK SURFACE MINE	S00501410	0.75 MILES NORTHEAST OF LORADO, WV	4	156	5,269	75,587	111			23
GREENBRIER MINERALS, LLC	TONY'S FORK SURFACE	S00503395C	0.75 MILES NORTH EAST OF LORADO	4	146	10,253	11,635	87			23
GREENBRIER MINERALS, LLC	POLLOCK KNOB	S0300314-A	NEAR QUINWOOD, WV	6	37	2,712		266			13
GREENBRIER MINERALS, LLC	KUHN RIDGE SURFACE	S0300514-B	OFF ANJEAN ROAD	9	194	18,866		325			13
GREENBRIER MINERALS, LLC	MIDLAND TRAIL #1 SUR	S0301507-D	OFF ANJEAN RD					325			13
GREENBRIER SMOKELESS COAL	BUCK LILLY SURFACE	S00300805	OFF GREENBRIER CTY RD 1 (ANJEAN RD) AP	3	42	1,740		318			13
GREENBRIER SMOKELESS COAL, LLC	POLLOCK KNOB	S00300314	NEAR QUINWOOD, WV					266			13
GREENBRIER SMOKELESS COAL, LLC	KUHN RIDGE SURFACE	S00300514	ROCK CLIFF ROAD, RUPERT, WV					311			13
HAMPDEN COAL, LLC	POUND MILL SURFACE	S00501110	RT 80 NEAR GILBERT WV					168			30
HANOVER RESOURCES, LLC	WITCHER CREEK SURFAC	S0300107-A	220 POINT LICK DRIVE, CHARLESTON, WV	44	267	97,077	245,098	76	1		20
HAWKEYE CONTRACTING CO., LLC	TOMAHAWK SURFACE	S0200409-A	7.36 MILES SOUTHEAST OF BICKMORE, WV	3	22	419	5,696	87			34
HIGHLAND MINING COMPANY	REYLAS SURFACE	S00501506	FREEZE FORK	17	138	15,361	1,865	87			23
HOLY SMOKE COAL, LLC	KELLY HOLLOW	P00061000	LOGAN	5	178	8,900		999			23
ICG EASTERN, LLC	BIRCH RIVER	S00201492A	COWEN, WEST VIRGINIA	4		6,472		76			51
INVESTMENT MNGMT. GROUP, LLC	WITCHER SURFACE MINE	S0300107-B	2200 POINT LICK DRIVE, CHARLESTON, WV					84			20
JMAC LEASING, INC.	BRIAR MOUNTAIN	S00302005	COUNTY ROAD 76, LAING, WV	3	23	734		121			20
JMAC LEASING, INC.	#1 SURFACE MINE	S00401499	ROUTE 10 SOUTH, CYCLONE, WV					135			55
JUSTICE HIGHWALL MINING, INC.	NO.2 CONTOUR & AUGER	S00401301B	NEAR PINNACLE RIDGE, OFF BURKE MOUNTAIN	55	357	49,840	15,781	318			24
JUSTICE LOW SEAM MINING, INC	BISHOP SURFACE MINE	S00400311	ON RT. 16 NEAR BISHOP					319			24
KENTUCKY FUEL CORPORATION	WV-3 SURFACE MINE	S00501300B	LYBURN					111			23
LEXINGTON COAL COMPANY, LLC	NO.1 SURFACE MINE	S00301391B	DRENNEN, JERRY FORK ROAD	6	242	10,539		84			34
LEXINGTON COAL COMPANY, LLC	LILLY FORK SURFACE	S00302193A	WEST OF GILBOA POST OFFICE, HUTCHISON					103			34
LEXINGTON COAL COMPANY, LLC	BIG CREEK #2 SURFACE	S00302605B	FOURMILE NORTH	7	242	12,025		103			10
LEXINGTON COAL COMPANY, LLC	PREMIUM SURFACE NO.3	S00400400B	3 MILES NORTH OF WARNCLIFF, WV 35651					156			30
LEXINGTON COAL COMPANY, LLC	MINE NO. 6A	S00500812A	LONG SHOAL RD OFF 119	3	242	5,811		103			3
LEXINGTON COAL COMPANY, LLC	NORTH SURFACE MINE	S00501306B	DINGESS WV	2	60	180		71			23
LEXINGTON COAL COMPANY, LLC	WHITE FLAME SURFACE	S00501501B	RED JACKET WV	2	242	4,936	20,666	156			23
LEXINGTON COAL COMPANY, LLC	SUPERIOR SURFACE	S00501798B	ETHEL WV	21	242	51,046	120,814	111			23
LEXINGTON COAL COMPANY, LLC	PREMIUM SURFACE NO.2	S00502099B	3 MILES NORTH OF WHARNCLIFFE WV					156			30
LEXINGTON COAL COMPANY, LLC	TWILIGHT MTR/PROGRES	S00502396A	ROBINSON CREEK	67	242	157,709	281,965	70	1		3
LEXINGTON COAL COMPANY, LLC	RED CEDAR SURFACE	S00503097B	7 MILES EAST OF CLOTHIER ON LONG FORK					71			3
LEXINGTON COAL COMPANY, LLC	WEST CAZY SURFACE	S00503195B	7 MILES EAST OF CLOTHIER ON LONG FORK					71			3
LEXINGTON COAL COMPANY, LLC	MINE NO. 6	S00504090A	LONG SHOAL RD OFF 119					103			3
LITTLE SEAM MINING CO., INC.	NEWHALL SUR. MINE #2	S0401311-A	RT. 16 TO CUCUMBER LFT RT.16/17 RT. ON	7	220	15,643	53,802	311	1		24
LONG FLAME COAL CORP.	4 MILE SURFACE #2	S0300405-B	FOUR MILE CREEK, STANDARD, WV	3	211	5,205		87			20
LONG FLAME CORPORATION	HUGHES FERRY SUR. 1	S301711A-B	RT. 41 NEAR NALLEN, WV					266			10
LP MINERAL, LLC	GRANT TOWN BLENDING	O000583A-C	228 ABPP DR, GRANT TOWN, WV 26574	4	256	2,998		17			25
LP MINERAL, LLC	HUMPHREY NO. 7	O00102292A	849 LAZZELLE UNION RD, MAIDSVILLE, WV	34	263	24,560		999			31
LP MINERAL, LLC	BARRACKVILLE REFUSE	O0100399-F	CO RT 250/17 1ST ST BARRACKVILLE WV	7	256	6,183		999			25

**FY2021 WEST VIRGINIA DIRECTORY OF SURFACE MINES**

COMPANY	MINE	PERMIT	GENERAL LOCATION	EMP	DAYS	HOURS	PRODUCTION	SEAM	FAT	INJ	CNTY
LP MINERAL, LLC	MONUMENTAL MINE	S00200613	ASHGROVE LN OFF CO. RT. 21 (MONUMENTAL	2	130	703		23			25
LP MINERAL, LLC	RALPH SIX	S00200810	228 ABPP DR, GRANT TOWN, WV 26574	23	262	17,649		17			25
MARFORK COAL COMPANY	SLIP RIDGE CONTOUR	S00300809	RT 3 MARSH FORK					170			41
MARFORK COAL COMPANY, INC	BEE TREE SURFACE	S00301004	ROUTE 3, PACKSVILLE ROAD PAST THE PREP					103			41
MARION DOCKS, INC.	LANTZ MINE	S00201910	VOLGA, WV					33			1
MEGA HIGHWALL MINING LLC	KUHN RIDGE SURFACE	S0300514-E	ROCK CLIFF RD. RUPERT, WV					311			13
MEGA HIGHWALL MINING, LLC	RED FOX SURFACE MINE	S007282A-D		9	94	9,776	130,896	323			24
MEGA HIGHWALL MINING, LLC	MIDLAND TRAIL SUR. 1	S0301507-E	ON LITTLE CREEK ROAD 9.3 MILES OFF OF					311			13
MEGA HIGHWALL MINING, LLC	TWIN BRANCH NO. 1	S500402A-A	TWIN BRANCH ROAD					103			30
MEGA HIGHWALL MINING, LLC	ONEY FORK SURFACE	S503395C-A	0.75 MI NE OF LORADO WV					103			23
MIDLAND TRAIL RESOURCES, LLC	MIDLAND TRAIL MINE 1	S00301507	ROCKCLIFF ROAD NEAR RUPERT, WV					311			13
MINGO LOGAN COAL, LLC	DANIEL HOLLOW SURF.	O000501604	SHARPLES	25	64	23,427		111			23
MINGO LOGAN COAL, LLC	SPRUCE NO. 1 MINE	S00501397	2 MILES NORTHEAST OF SHARPLES, WV					111			23
MINGO LOGAN COAL, LLC	BEECH CREEK SURFACE	S00508187B	2 MILES SOUTHWEST OF SHARPLES, WV					111			23
MONUMENT MINING, INC.	STILL RUN MINE NO 1	S00501019	SLAB FORK	4	43	1,618		334			55
MONUMENT MINING, LLC	GEMINI SURFACE MINE	S300812A-B	MATAOKA- OFF ROUTE 11/1	8	249	14,006	67,136	334			55
MURRAY MAPLE EAGLE COAL, LLC	SYCAMORE SURFACE	S00300795A	RT 61 TO ARMSTRONG CREEK RD., NEAR MON	5	48	3,177		111			10
NEWGATE DEVELOPMENT OF BECKLEY	THREE MARIE MINE	S00301411	RTE 16 SOUTH OF SOPHIA TO BAILEY BRANC					311			41
NICHOLAS CONTURA, LLC	BISHOP SURFACE	S00303991B	PLATEAU, WV	7	52	15,401		157			10
NORMAN HOLDINGS, LLC	HUGHES FERRY MINE 1	S00301711A	RT. 41 NEAR NALLEN, WV	3	130	4,217	3,723	266			10
ONYX ENERGY, LLC	WINDMILL GAP HAUL RD	O00401410	1.0 MILE SIMMONS FORK RD. NORTHEAST OF								24
ONYX ENERGY, LLC	GEMINI HAULROAD	O00303312	1.80 MILES SOUTHWEST OF MATOKA					998			28
ONYX ENERGY, LLC	WINDMILL GAP HAULRD.	O00401410A	WINDMILL GAP HAULROAD	8	60	2,096	5,540	998			24
ONYX ENERGY, LLC	JUPITER SURFACE MINE	S00300117	ROUTE 52 WINDMILL GAP ROAD AT COALDALE	65	266	177,067	447,054	319		1	28
ONYX ENERGY, LLC	GEMINI SURFACE MINE	S00300812	1.8 MILES SOUTHWEST MATAOKA OFF ROUTE				17,622	344			28
ONYX ENERGY, LLC	SURFACE MINE NO. 1	S00400197C	2.5 MILES NW OF MONTCALM					334			24
ONYX ENERGY, LLC	WINDMILL GAP SUR.MN.	S00400310A	OFF RT. 52/14 SIMMONS FORK RD. NEAR MA	11	150	17,251	1,655	318			24
ONYX ENERGY, LLC	WEYANOKE SURFACE	S00400409	1.5 MILES SOUTHWEST OF MATOAKA					334			28
ONYX ENERGY, LLC	MCCOMAS POINT SURF.	S00400807	2.5 MILES NW OF MONTCALM					334			28
ONYX ENERGY, LLC	MCCOMAS SURFACE NO.1	S00401808	2.5 MILES NORTHWEST OF MONTCALM					334			28
ONYX ENERGY, LLC	APOLLO SURFACE MINE	S00401911	2.8 MILES NORTHEAST OF ANAWALT	3	80	2,765		334			24
ONYX ENERGY, LLC	PUNCHEONCAMP SURFACE	S00402309	1.6 MILES NORTHEAST OF ANAWALT					318			24
ONYX ENERGY, LLC	GEMINI SURFACE MINE	S300812A-D	MATAOKA OFF ROUTE 11/1	10	186	16,069	170,910	334			55
PANTHER CREEK MINING LLC	SAMPLES MINE	S00302390A	ESKDALE, WV	27	212	63,287	10,365	84		1	20
PANTHER CREEK MINING, LLC	SYCAMORE SOUTH	S00300795B	POWELLTON, WV	6	252	12,400		111			10
POCAHONTAS COAL COMPANY, LLC	TC HW 1 DEVILS FORK	S00300711	3.2 MILES SOUTHWEST OF RHODELL, WV ALO					311			41
POCAHONTAS COAL COMPANY, LLC	DEVILS FORK HWM #2	S00301013	1.8 MILES SOUTH OF RHODELL WV ALONG CO	13	279	29,016	105,536	341			41
POCAHONTAS COAL COMPANY, LLC	BECKLEY HIGHWALL 2	S00301508	1.8 MILES SOUTHEAST OF ODD, WV ALONG C					311			41
POCAHONTAS COAL COMPANY, LLC	TOMMY CREEK MINE S.	S00302009	3 MILES SOUTHEAST OF RHODELL WV ALONG					334			41
POCAHONTAS COAL COMPANY, LLC	DEVILS BACKBONE	S00302012	1.86 MILES NORTHEAST OF JOSEPHINE ALON					334			41
POCAHONTAS COAL COMPANY, LLC	TOMMY CREEK HIGHWALL	S00302203A	3884 ODD RD., JOSEPHINE, WV	2	65	1,008	678	341			41
POINT LICK ENERGY, LLC	WITCHER CREEK SUR.	S00300107	2200 POINT LICK DRIVE, CHARLESTON, WV	38	202	69,945	208,526	76			20
POTOMAC-NORTH INC	POTOMAC NORTH MINE	S00200419	2386 AL BROWN RD, BAYARD, WV 26707	6	164	9,621	21,461	63			12
POWELLTON COAL COMPANY, L.L.C.	BRIDGE FORK NO. 1	S00300400	SWISS, WEST VIRGINIA					168			10
PRIME MET, INC.	SKINNED POPLAR MINE	S00401396A	NEAR GLEN ROGERS					252			41
PRIME PROCESSING, INC.	ECKMAN COMPLEX HAURD	O00000381	ECKMAN					998			24
PRINCESS POLLY ANNA & JCT ENT	NO. 1 SURFACE MINE	S00300212	OFF ANJEAN ROAD TO BIG MOUNTAIN ROAD A	2	122	1,184	846	285			13
PRINCESS POLLYANNA COAL CO. INC	NO. 1 SURFACE MINE	S0300212-B	BIG MOUNTAIN RD, RUPERT WV 25984					285			13
PRITCHARD MINING CO., INC.	FOUR MILE MINE	S00300796B	HERNSHAW, WV	2	112	1,734		121			20
PRITCHARD MINING CO., INC.	DRY BRANCH NO. 1	S00301400	EAST BANK, WEST VIRGINIA	1	5	46		76			20
QUINWOOD COAL COMPANY, LLC	HOMINY SURFACE 1	S00300218	LEIVASY, WV	7	237	12,338	18,177	285			34

**FY2021 WEST VIRGINIA DIRECTORY OF SURFACE MINES**

COMPANY	MINE	PERMIT	GENERAL LOCATION	EMP	DAYS	HOURS	PRODUCTION	SEAM	FAT	INJ	CNTY
QUINWOOD COAL COMPANY, LLC	GRASSY SURFACE MINE1	S00300317	LEIVASY, WV					285			34
QUINWOOD COAL COMPANY, LLC	HOMINY SURFACE MINE2	S00300718	LEIVASY, WV	1	237	1,936	31,170	285			34
RAMACO RESOURCES, LLC	RAM SURFACE MINE # 1	S00500713	7.1 MILES NORTHEAST OF VERNER	38	264	109,928	281,628	157		1	23
RAVEN CREST CONTRACTING LLC	BOONE NORTH NO. 3	S00500906	ASHFORD HILL ROAD, ASHFORD WV					121			3
RAVEN CREST CONTRACTING, LLC	BOONE NORTH NO. 2	S00500803A	ASHFORD HILL RD ASHFORD WV	10	260	21,191	23,318	137			3
RAVEN CREST CONTRACTING, LLC	BOONE NORTH NO. 1	S00501701B	BULL CREEK, ASHFORD, WV	29	174	55,218	164,259	151		1	3
REPUBLIC ENERGY, LLC	WORKMAN CK/COLLINSFK	S00300208A	COUNT RD 1/8 WORKMAN CREEK ROAD	263	258	635,313	2,073,190	125		7	41
REPUBLIC ENERGY, LLC	EMPIRE SURFACE	S00300599C	NEAR SKITTER CREEK					111			10
REPUBLIC ENERGY, LLC	EWING FORK NO. 1	S00301803B	PAX, WV	110	256	274,313	866,505	167			10
REPUBLIC ENERGY, LLC	REPUBLIC SURFACE	S00302195A	NEAR SKITTER CREEK	111	249	263,910	899,339	84		1	10
RESERVE RESOURCE PARTNERS, INC	LOWER MUDDLETY #1	S00011685A	CALVIN, WV					84			34
RESERVE RESOURCE PARTNERS, INC	SUGARCAMP SURFACE	Z00005981	TIOGA, WV					84			34
RESOURCES LIMITED, LLC	OPEN FORK #2	S0301309-A	NEAR KINCAID, WV					176			10
RESOURCES LIMITED, LLC	FRASURE CK/TAYLOR BR	S0301601-A	NEAR KINCAID, WV					167			10
RESOURCES LIMITED, LLC	HUGHES FERRY SURFACE	S301711A-A	NALLEN, WV					266			10
ROCKWELL MINING LLC	GLANCY SURFACE MINE	S00400508A	NEAR BALD KNOB	125	216	242,906	251,542	111		2	3
ROCKWELL MINING, LLC	EAGLE SURFACE MINE	S00500613	4619 BOLT RD. 2.0 MILES FROM RT. 99 IN	120	72	80,317	199,256	176			55
SCJL CO-LEASING CORP. INC.	LAURITA MINE #1	S00200111	EVERVILLE	1	40	60		36			31
SKYWAY STRIP, INC.	SKYWAY III MINE	S00301912	NEAR SUPERIOR	8	286	22,054	12,982	293			24
SKYWAY STRIP, INC.	SKYWAY II MINE	S00400909	NEAR CAPLES					293			24
SOUTH FORK COAL CO., LLC	BLUE KNOB SURFACE	S00300511	9598 COLD KNOB ROAD RICHWOOD, WV 2626	51	277	127,163	262,650	285		1	13
SOUTH FORK COAL CO., LLC	LOST FLAT SURFACE	S00303393B	11710 COLD KNOB ROAD, RICHWOOD, WV 25					311			13
SOUTHEASTERN COAL, INC.	SOUTHEASTERN AUGER#1	S0300117-B	ROUTE 52 WINDMILL GAP ROAD COALDALE	2	47	767	9,278	318			24
SOUTHEASTERN COAL, INC.	GEMINI SURFACE MINE	S300812A-A	2.8 MILES NORTHWEST OF MATOKA ON CO. R	2				334			55
SOUTHEASTERN COAL, INC.	SOUTHEASTERN AUGER#1	S400310A-B	OFF OF RT.52/14 SIMMONS FORK RD.NEAR M	2				318			24
SOUTHEASTERN LAND, LLC	FOLA COAL SURFACE	S00201293A	RT. 16 FOLA ROAD 2.3 MILES SE OF BICKM	9	60	8,427		84			8
SOUTHEASTERN LAND, LLC	MINWAY SURFACE NO. 1	S00506291C	LAUREL BR RD OFF MINGO CO RT 3/5					111			30
SPARTAN MINING COMPANY, LLC	MAMMOTH COAL CO.	S00000684A	NEAR MONTGOMERY, ROUTE 60					103			20
SUPERIOR PROCESSING, INC.	REFUSE OPERATION	O00400601A	SUPERIOR					999			24
TAISHAN COAL, LLC	ALPHEUS COAL REF FAC	O00002084C	GARY, WV	16	40	4,000	10	999			24
TEN-A-COAL COMPANY	CHIEFTON MINE #1	S00200511	CHIEFTON COAL DIST 1 MI FROM INT CO R7					36			17
TYLER MORGAN, LLC	FOUR MILE FORK NO. 2	S00300405	FOUR MILE CREEK STANDARD, WEST VIRGINI					87			20
WARRIOR ENERGY RESOURCES LLC	SEWELL VALLEY #2	S00301114	ONE MILE WEST OF BELLBURN, WV					285			13
WARRIOR ENERGY RESOURCES LLC	SEWELL VALLEY #1	S00302013	ONE MILE WEST OF BELLBURN, WV					275			13
WV RECLAIM COMPANY, LLC	TOMAHAWK SURFACE	S00200409	7.36 MILES SOUTH EAST OF BICKMORE	8	60	4,366		87			34

**FY2021 DIRECTORY OF SURFACE MINE ADDRESSES**

ADMINISTRATIVE SERVICE INC. AUGER #1 PO BOX 4321 CHARLESTON WV 25364 S0501506-A	ALEX ENERGY, LLC EDWIGHT SURFACE MINE P.O. BOX 69 PAX WV 25904 S00301299A	AMBER LEA CONTRACTORS, LLC SKINNED POPLAR MINE 28729 AMBER LEA LANE CATLETTSBURG KY 41129 S401396A-A	AMERICAN BIT. POWER PART. L.P. BARRACKVILLE SURFACE POB 159 GRANT TOWN WV 26574 S00200904
AMERICAN BITUMINOUS POWER PTR. FEDERAL #1 REFUSE POB 159 GRANT TOWN WV 26574 O00000583A	AMERICAN BITUMINOUS POWER PTR. BARRACKVILLE POB 159 GRANT TOWN WV 26574 O00100399	AMERICAN BITUMINOUS POWER PTR. POWER PLANT POB 159 GRANT TOWN WV 26574 R00103888A	AMERICAN MINING GROUP, LLC SPRING DALE SURFACE PO BOX 33 SPRING DALE WV 25986 S00300614
APPALACHIAN HIGHWALL MINING AHM COAL MINE #1 PO BOX 708 SALYERSVILLE KY 41465 S0500617-A	APPALACHIAN RESOURCE WV, LLC GRAPEVINE EAST SURFA PO BOX 1169 PIKEVILLE KY 41502 S00500707B	APPALACHIAN RESOURCE WV, LLC REMINING NO. 3 PO BOX 1169 PIKEVILLE KY 41502 S00501404B	ARGUS ENERGY WV LLC COPLEY TRACE SURFACE 81 ENTERPRISE DR DEBORD KY 41214 S00502797A
ARGUS ENERGY WV, LLC TRI-COUNTY NO. 2 81 ENTERPRISE DR DEBORD KY 41214 S00501900B	BAY STAR COAL CO., INC. NEWHALL SUR. MINE #2 P.O. BOX 1084 BLUEFIELD VA 24605 S00401311	BEN'S CREEK OPERATIONS WV, LLC UPP. CEDAR GROVE HWM 109 CAPITAL ST., STE 1000 CHARLESTON WV 25301 S00400301A	BLUESTONE COAL CORP. RED FOX SURFACE MINE P.O. BOX 1085 BECKLEY WV 25802 S00007282A
BLUESTONE COAL CORPORATION PAYNE BRANCH SURFACE 302 SOUTH JEFFERSON ROANOKE VA 24001 S00400399A	BROOKS RUN MINING CO., LLC BRANDY STATION MINE 2691 LITTLE BIRCH ROAD SUTTON WV 26601 S00200205	BROOKS RUN MINING COMPANY, LLC SEVEN PINES 2691 LITTLE BIRCH ROAD SUTTON WV 26601 S00201002	BUNDY AUGER MINING, INC. SHM46 HIGHWALL MINER 2005 WEBSTER ROAD SUMMERSVILLE WV 26651 S0300218-B
BUNDY AUGER MINING, INC. BAM 7 AUGER 2005 WEBSTER ROAD SUMMERSVILLE WV 26651 S0300718-A	CAM MINING LLC REMINING # 3 SURFACE P.O. BOX 1169 PIKEVILLE KY 41502 S00501404A	CAM MINING, LLC GRAPEVINE EAST SURFA PO BOX 1169 PIKEVILLE KY 41502 S00500707A	CARDINAL MINING GROUP, LLC GARLAND SURFACE MINE 110 JAMES STREET HINTON WV 25951 S0400507-D
CARTER ROAG COAL COMPANY HARTRIDGE MINE NO. 1 14272 ADOLPH RD MILL CREEK WV 26280 S00200319	CENTRAL APPALACHIA MINING, LLC GRAPEVINE SOUTH SURF P. O. BOX 1169 PIKEVILLE KY 41502 S00501901	CHAFIN BRANCH COAL CO., LLC PETE BRANCH SURFACE 3228 SUMMIT SQ PL STE 180 LEXINGTON KY 40509 S00500808	CHESTNUT LAND HOLDINGS, LLC DALTON BR. REFUSE IMP P.O. BOX 2178 BEAVER WV 25832 S0021483F



CIVIL LLC  
HARTRIDGE SURF MINE  
799 HWY 3459  
HARLAN KY 40831  
S0200319-A

COAL CREEK ENERGY, LLC  
PEERLESS NO. 1 SUR.  
9005 WEBSTER RD., SUITE A  
SUMMERSVILLE WV 26651  
S00301611A

COMMONWEALTH MINING, LLC  
HWM # 36  
145 GEORGE STREET  
BECKLEY WV 25801  
S0400500-E

D. & L. COAL CO., INC.  
JONES REMINE  
3924 BERYL RD  
KEYSER WV 26726  
S00200906

EXTRA ENERGY, INC.  
BLUE EAGLE HAULROAD  
640 CLOVER DEW DAIRY RD.  
PRINCETON WV 24740  
000093-83

EXTRA ENERGY, INC.  
EASTER RIDGE SURFACE  
640 CLOVER DEW DAIRY RD.  
PRINCETON WV 24740  
S00400509

EXTRA ENERGY, INC.  
ECKMAN #1 SURFACE MN  
640 CLOVERDEW DAIRY ROAD  
PRINCETON WV 24740  
S00401096B

CLINE & SON STONE & GRAVEL  
FRASURE CREEK NO. 7  
PO BOX 374  
GILBERT WV 25621  
S0400500-D

COAL-MAC, LLC  
TWIN BR NO.1 SURFACE  
PO BOX 1050  
HOLDEN WV 25625  
S00500402B

CONDOR HOLDINGS LLC  
CONDOR NO. 1 MINE  
PO BOX 1050  
HOLDEN WV 25625  
S00500502A

EAGLE CREEK MINING, LLC  
EAGLE CREEK NO. 11  
PO BOX 1050  
HOLDEN WV 25625  
S501396A-A

EXTRA ENERGY, INC.  
GRAY HAWK SUR. MINE  
640 CLOVER DEW DAIRY RD.  
PRINCETON WV 24740  
S00300414

EXTRA ENERGY, INC.  
STATE LINE SURFACE  
640 CLOVERDEW DAIRY ROAD  
PRINCETON WV 24740  
S00400609

EXTRA ENERGY, INC.  
CACTUS RIDGE  
640 CLOVERDEW DAIRY ROAD  
PRINCETON WV 24740  
S00401999B

CLINE & SON STONE & GRAVEL  
FALCON NO. 2 CONTOUR  
PO BOX 374  
GILBERT WV 25621  
S0501309-C

COAL-MAC, LLC  
PAINTED ROCK SURFACE  
PO BOX 1050  
HOLDEN WV 25625  
S00500617

CORNERSTONE LABOR SERVICES, INC  
COAL MT. #1 SUR.MINE  
PO BOX 1675  
ASHLAND VA 23005  
S402096A-A

ED COAL, INC.  
SKINNED POPLAR MINE  
P.O. BOX 900  
SANDY HOOK KY 41171  
S401396A-B

EXTRA ENERGY, INC.  
BLUE EAGLE SUR. MINE  
640 CLOVER DEW DAIRY RD.  
PRINCETON WV 24740  
S00303412

EXTRA ENERGY, INC.  
ECKMAN #2 STRIP  
640 CLOVERDEW DAIRY ROAD  
PRINCETON WV 24740  
S00400705

EXTRA ENERGY, INC.  
LOW GAP SURFACE MINE  
640 CLOVER DEW DAIRY ROAD  
PRINCETON WV 24740  
S0401509-A

CM ENERGY OPERATIONS, LP  
COAL MT. #1 SURFACE  
200 GEORGE ST. SUITE 4  
BECKLEY WV 25801  
S00402096A

COAL-MAC, LLC  
EAGLE CREEK NO. 11  
PO BOX 1050  
HOLDEN WV 25625  
S00501396B

CORNERSTONE MINING, LLC  
GEMINI SURFACE MINE  
150 COURTHOUSE RD. STE.302  
PRINCETON WV 24740  
S0300812A

ELK RUN COAL CO., LLC  
BLACK CASTLE NO. 4  
P.O. BOX 189  
PEYTONA WV 25154  
S00507586

EXTRA ENERGY, INC.  
RED HAWK SURFACE  
640 CLOVER DEW DAIRY ROAD  
PRINCETON WV 24740  
S00400307

EXTRA ENERGY, INC.  
DRY BRANCH SURFACE  
640 CLOVERDEW DAIRY ROAD  
PRINCETON WV 24740  
S00400709

EXTRA ENERGY, INC.  
DAN'S BRANCH SURFACE  
640 CLOVER DEW DAIRY RD.  
PRINCETON WV 24740  
S00400809

FOLA COAL COMPANY, LLC  
SURFACE MINE # 1  
81 ENTERPRIZE DRIVE  
DEBORD KY 41214  
S00301393

G. S. ENERGY, LLC  
GARLAND SURFACE MINE  
P.O. BOX 31  
WHEELING WV 26003  
S00400507

GREENBRIER MINERALS, LLC  
TONY'S FORK SURFACE  
PO BOX 446  
MAN WV 25635  
S00503395C

GREENBRIER SMOKELESS COAL  
BUCK LILLY SURFACE  
4425 ANJEAN ROAD  
RUPERT WV 25984  
S00300805

HANOVER RESOURCES, LLC  
WITCHER CREEK SURFAC  
P.O. BOX 2268  
BECKLEY WV 25802  
S0300107-A

ICG EASTERN, LLC  
BIRCH RIVER  
P.O. BOX 1019  
COWEN WV 26206  
S00201492A

JUSTICE HIGHWALL MINING, INC.  
NO.2 CONTOUR & AUGER  
302 SOUTH JEFFERSON  
ROANOKE VA 24011  
S00401301B

FRASURE CREEK MINING, LLC  
FRASURE CREEK NO. 7  
PO BOX 100  
OAK HILL WV 25901  
S00400500

GME MINING & RECLAMATION, INC.  
ATWELL BRANCH SUR.  
HC 32 BOX 588  
CARETTA WV 24892  
S00401711A

GREENBRIER MINERALS, LLC  
POLLOCK KNOB  
4425 ANJEAN ROAD  
RUPERT WV 25984  
S0300314-A

GREENBRIER SMOKELESS COAL, LLC  
POLLOCK KNOB  
4425 ANJEAN ROAD  
RUPERT WV 25984  
S00300314

HAWKEYE CONTRACTING CO., LLC  
TOMAHAWK SURFACE  
P.O. BOX 1050  
HOLDEN WV 25625  
S0200409-A

INVESTMENT MNGMT. GROUP, LLC  
WITCHER SURFACE MINE  
4010 MACCORKLE AVE., SE  
CHARLESTON WV 25304  
S0300107-B

JUSTICE LOW SEAM MINING, INC  
BISHOP SURFACE MINE  
302 SOUTH JEFFERSON  
ROANOKE VA 24011  
S00400311

FRASURE CREEK MINING, LLC  
FALCON 2 CONTOUR  
PO BOX 100  
OAK HILL WV 25901  
S00501309

GREENBRIER MINERALS, LLC  
NORTH FORK WINIFREDE  
PO BOX 446  
MAN WV 25635  
S00500417

GREENBRIER MINERALS, LLC  
KUHN RIDGE SURFACE  
4425 ANJEAN ROAD  
RUPERT WV 25984  
S0300514-B

GREENBRIER SMOKELESS COAL, LLC  
KUHN RIDGE SURFACE  
4425 ANJEAN ROAD  
RUPERT WV 25984  
S00300514

HIGHLAND MINING COMPANY  
REYLAS SURFACE  
P O BOX 189  
PEYTONA WV 25154  
S00501506

JMAC LEASING, INC.  
BRIAR MOUNTAIN  
P.O. BOX 900  
SANDY HOOK KY 41171  
S00302005

KENTUCKY FUEL CORPORATION  
WV-3 SURFACE MINE  
302 SOUTH JEFFERSON  
ROANOKE VA 24011  
S00501300B

G&R AUGERING, INC  
AUGER NO. 4  
PO BOX 585  
GILBERT WV 25621  
S503395C-B

GREENBRIER MINERALS, LLC  
ELCLICK SURFACE MINE  
PO BOX 446  
MAN WV 25635  
S00501410

GREENBRIER MINERALS, LLC  
MIDLAND TRAIL #1 SUR  
4425 ANJEAN ROAD  
RUPERT WV 25984  
S0301507-D

HAMPDEN COAL, LLC  
POUND MILL SURFACE  
3228 SUMMIT SQ PL STE 180  
LEXINGTON KY 40509  
S00501110

HOLY SMOKE COAL, LLC  
KELLY HOLLOW  
PO BOX 284  
HOLDEN WV 25625  
P00061000

JMAC LEASING, INC.  
#1 SURFACE MINE  
PO BOX 900  
SANDY HOOK KY 41171  
S00401499

LEXINGTON COAL COMPANY, LLC  
NO.1 SURFACE MINE  
P.O. BOX 58370  
CHARLESTON WV 25358  
S00301391B

LEXINGTON COAL COMPANY, LLC  
LILLY FORK SURFACE  
P.O. BOX 58370  
CHARLESTON WV 25358  
S00302193A

LEXINGTON COAL COMPANY, LLC  
BIG CREEK #2 SURFACE  
P.O. BOX 58370  
CHARLESTON WV 25358  
S00302605B

LEXINGTON COAL COMPANY, LLC  
PREMIUM SURFACE NO.3  
PO BOX 299  
SIDNEY KY 41564  
S00400400B

LEXINGTON COAL COMPANY, LLC  
MINE NO. 6A  
P.O. BOX 58370  
CHARLESTON WV 25358  
S00500812A

LEXINGTON COAL COMPANY, LLC  
NORTH SURFACE MINE  
PO BOX 299  
SIDNEY KY 41564  
S00501306B

LEXINGTON COAL COMPANY, LLC  
WHITE FLAME SURFACE  
PO BOX 299  
SIDNEY KY 41564  
S00501501B

LEXINGTON COAL COMPANY, LLC  
SUPERIOR SURFACE  
PO BOX 299  
SIDNEY KY 41564  
S00501798B

LEXINGTON COAL COMPANY, LLC  
PREMIUM SURFACE NO.2  
PO BOX 299  
SIDNEY WV 41564  
S00502099B

LEXINGTON COAL COMPANY, LLC  
TWILIGHT MTR/PROGRES  
PO BOX 299  
SIDNEY KY 41564  
S00502396A

LEXINGTON COAL COMPANY, LLC  
RED CEDAR SURFACE  
PO BOX 299  
SIDNEY KY 41564  
S00503097B

LEXINGTON COAL COMPANY, LLC  
WEST CAZY SURFACE  
PO BOX 299  
SIDNEY KY 41564  
S00503195B

LEXINGTON COAL COMPANY, LLC  
MINE NO. 6  
P.O. BOX 58370  
CHARLESTON WV 25358  
S00504090A

LITTLE SEAM MINING CO., INC.  
NEWHALL SUR. MINE #2  
P.O. BOX 588  
CARETTA WV 24892  
S0401311-A

LONG FLAME COAL CORP.  
4 MILE SURFACE #2  
P.O. BOX 3301  
CHARLESTON WV 25333  
S0300405-B

LONG FLAME CORPORATION  
HUGHES FERRY SUR. 1  
P.O. BOX 3301  
CHARLESTON WV 25333  
S0301711A-B

LP MINERAL, LLC  
GRANT TOWN BLENDING  
317 CLEVELAND AVE  
FAIRMONT WV 26554  
O000583A-C

LP MINERAL, LLC  
HUMPHREY NO. 7  
317 CLEVELAND AVE  
FAIRMONT WV 26554  
O00102292A

LP MINERAL, LLC  
BARRACKVILLE REFUSE  
317 CLEVELAND AVE  
FAIRMONT WV 26554  
O0100399-F

LP MINERAL, LLC  
MONUMENTAL MINE  
317 CLEVELAND AVE  
FAIRMONT WV 26554  
S00200613

LP MINERAL, LLC  
RALPH SIX  
317 CLEVELAND AVE  
FAIRMONT WV 26554  
S00200810

MARFORK COAL COMPANY  
SLIP RIDGE CONTOUR  
P.O. BOX 457  
WHITESVILLE WV 25209  
S00300809

MARFORK COAL COMPANY, INC  
BEE TREE SURFACE  
P.O. BOX 457  
WHITESVILLE WV 25209  
S00301004

MARION DOCKS, INC.  
LANTZ MINE  
200 CHAPEL BROOK DR  
BRIDGEPORT WV 26330  
S00201910

MEGA HIGHWALL MINING LLC  
KUHN RIDGE SURFACE  
12081 VIRGINIA BLVD.  
ASHLAND KY 41102  
S0300514-E

MEGA HIGHWALL MINING, LLC  
RED FOX SURFACE MINE  
12081 VIRGINIA BLVD.  
ASHLAND KY 41102  
S007282A-D

MEGA HIGHWALL MINING, LLC  
MIDLAND TRAIL SUR. 1  
12081 VIRGINIA BLVD.  
ASHLAND KY 41102  
S0301507-E

MEGA HIGHWALL MINING, LLC  
TWIN BRANCH NO. 1  
12081 VIRGINIA BLVD  
ASHLAND KY 41102  
S500402A-A

MEGA HIGHWALL MINING, LLC  
TONEY FORK SURFACE  
12081 VIRGINIA BLVD  
ASHLAND KY 41102  
S503395C-A

MIDLAND TRAIL RESOURCES, LLC  
MIDLAND TRAIL MINE 1  
4425 ANJEAN ROAD  
RUPERT WV 25984  
S00301507

MINGO LOGAN COAL, LLC  
DANIEL HOLLOW SURF.  
P O BOX E  
SHARPLES WV 25183  
O000501604

MINGO LOGAN COAL, LLC  
SPRUCE NO. 1 MINE  
PO BOX E  
SHARPLES WV 25183  
S00501397

MINGO LOGAN COAL, LLC  
BEECH CREEK SURFACE  
PO BOX E  
SHARPLES WV 25183  
S00508187B

MONUMENT MINING, INC.  
STILL RUN MINE NO 1  
PO BOX 198  
PREMIER WV 24878  
S00501019

MONUMENT MINING, LLC  
GEMINI SURFACE MINE  
PO BOX 198  
PREMIER WV 24878  
S300812A-B

MURRAY MAPLE EAGLE COAL, LLC  
SYCAMORE SURFACE  
1345 ELK RIDGE ROAD  
POWELLTON WV 25161  
S00300795A

NEWGATE DEVELOPMENT OF  
BECKLEY  
THREE MARIE MINE  
P.O. BOX 2178  
BEAVER WV 25813  
S00301411

NICHOLAS CONTURA, LLC  
BISHOP SURFACE  
P.O. BOX 69  
PAX WV 25904  
S00303991B

NORMAN HOLDINGS, LLC  
HUGHES FERRY MINE 1  
202 SCHOOL DRIVE  
SHREWBURY WV 25015  
S00301711A

ONYX ENERGY, LLC  
WINDMILL GAP HAUL RD  
P.O. BOX 5650  
PRINCETON WV 24740  
O00401410

ONYX ENERGY, LLC  
GEMINI HAULROAD  
PO BOX 5650  
PRINCETON WV 24740  
O00303312

ONYX ENERGY, LLC  
WINDMILL GAP HAULRD.  
150 COURTHOUSE RD.STE.302  
PRINCETON WV 24740  
O00401410A

ONYX ENERGY, LLC  
JUPITER SURFACE MINE  
150 COURTHOUSE RD,STE.302  
PRINCETON WV 24740  
S00300117

ONYX ENERGY, LLC  
GEMINI SURFACE MINE  
150 COURTHOUSE RD.STE.302  
PRINCETON WV 24740  
S00300812

ONYX ENERGY, LLC  
SURFACE MINE NO. 1  
150 COURTHOUSE RD. STE302  
PRINCETON WV 24740  
S00400197C

ONYX ENERGY, LLC  
WINDMILL GAP SUR.MN.  
150 COURTHOUSE RD.STE.302  
PRINCETON WV 24740  
S00400310A

ONYX ENERGY, LLC  
WEYANOKE SURFACE  
150 COURTHOUSE RD STE.302  
PRINCETON WV 24740  
S00400409

ONYX ENERGY, LLC  
MCCOMAS POINT SURF.  
P.O. BOX 1363  
PRINCETON WV 24740  
S00400807

ONYX ENERGY, LLC  
MCCOMAS SURFACE NO.1  
P.O. BOX 5650  
PRINCETON WV 24740  
S00401808

ONYX ENERGY, LLC  
APOLLO SURFACE MINE  
150 COURTHOUSE RD.STE.302  
PRINCETON WV 24740  
S00401911

ONYX ENERGY, LLC  
PUNCHEONCAMP SURFACE  
150 COURTHOUSE RD.STE.302  
PRINCETON WV 24740  
S00402309

ONYX ENERGY, LLC  
GEMINI SURFACE MINE  
150COURT HOUSE RD.STE 302  
PRINCETON WV 24740  
S300812A-D

PANTHER CREEK MINING LLC  
SAMPLES MINE  
100 TOMS FORK ROAD  
ESKDALE WV 25075  
S00302390A

PANTHER CREEK MINING, LLC SYCAMORE SOUTH 1345 ELKRIDGE ROAD POWELLTON WV 25161 S00300795B	POCAHONTAS COAL COMPANY, LLC TC HW 1 DEVILS FORK 109 APPALACHIAN DRIVE BECKLEY WV 25801 S00300711	POCAHONTAS COAL COMPANY, LLC DEVILS FORK HWM #2 109 APPALACHIAN DRIVE BECKLEY WV 25801 S00301013	POCAHONTAS COAL COMPANY, LLC BECKLEY HIGHWALL 2 109 APPALACHIAN DRIVE BECKLEY WV 25801 S00301508
POCAHONTAS COAL COMPANY, LLC TOMMY CREEK MINE S. 109 APPALACHIAN DRIVE BECKLEY WV 25801 S00302009	POCAHONTAS COAL COMPANY, LLC DEVILS BACKBONE 109 APPALACHIAN DRIVE BECKLEY WV 25801 S00302012	POCAHONTAS COAL COMPANY, LLC TOMMY CREEK HIGHWALL 109 APPALACHIAN DRIVE BECKLEY WV 25801 S00302203A	POINT LICK ENERGY, LLC WITCHER CREEK SUR. 4010 MACCORKLE AVE., SE CHARLESTON WV 25304 S00300107
POTOMAC-NORTH INC POTOMAC NORTH MINE POB 97 OAKLAND MD 21550 S00200419	POWELLTON COAL COMPANY, L.L.C. BRIDGE FORK NO. 1 P.O. BOX 180 BICKMORE WV 25019 S00300400	PRIME MET, INC. SKINNED POPLAR MINE 838 EUCLID AVE. SUITE 401 LEXINGTON KY 40502 S00401396A	PRIME PROCESSING, INC. ECKMAN COMPLEX HAURD 640 CLOVER DEW DAIRY ROAD PRINCETON WV 24740 O00000381
PRINCESS POLLY ANNA & JCT ENT NO. 1 SURFACE MINE P.O. BOX 411 RUPERT WV 25984 S00300212	PRINCESS POLLYANNA COAL CO.INC NO. 1 SURFACE MINE P.O. BOX 411 RUPERT WV 25984 S0300212-B	PRITCHARD MINING CO., INC. FOUR MILE MINE P. O. BOX 3311 CHARLESTON WV 25333 S00300796B	PRITCHARD MINING CO., INC. DRY BRANCH NO. 1 P. O. BOX 3311 CHARLESTON WV 25333 S00301400
QUINWOOD COAL COMPANY, LLC HOMINY SURFACE 1 P.O. BOX 190 LEIVASY WV 26676 S00300218	QUINWOOD COAL COMPANY, LLC GRASSY SURFACE MINE1 P.O. BOX 190 LEIVASY WV 26676 S00300317	QUINWOOD COAL COMPANY, LLC HOMINY SURFACE MINE2 5363 LEIVASY RD. LEIVASY WV 26676 S00300718	RAMACO RESOURCES, LLC RAM SURFACE MINE # 1 PO BOX 219 VERNER WV 25650 S00500713
RAVEN CREST CONTRACTING LLC BOONE NORTH NO. 3 1295 ASHFORD HILL ROAD ASHFORD WV 25009 S00500906	RAVEN CREST CONTRACTING, LLC BOONE NORTH NO. 2 1295 ASHFORD HILL ROAD ASHFORD WV 25009 S00500803A	RAVEN CREST CONTRACTING, LLC BOONE NORTH NO. 1 1295 ASHFORD HILL ROAD ASHFORD WV 25009 S00501701B	REPUBLIC ENERGY, LLC WORKMAN CK/COLLINSFK P.O. BOX 69 PAX WV 25904 S00300208A
REPUBLIC ENERGY, LLC EMPIRE SURFACE P.O. BOX 69 PAX WV 25904 S00300599C	REPUBLIC ENERGY, LLC EWING FORK NO. 1 P.O. BOX 69 PAX WV 25904 S00301803B	REPUBLIC ENERGY, LLC REPUBLIC SURFACE P.O. BOX 69 PAX WV 25904 S00302195A	RESERVE RESOURCE PARTNERS, INC LOWER MUDDLETY #1 314 THOMPSON AVE. OAK HILL WV 25901 S00011685A

RESERVE RESOURCE PARTNERS, INC SUGARCAMP SURFACE 314 THOMPSON AVE OAK HILL WV 25901 Z00005981	RESOURCES LIMITED, LLC OPEN FORK #2 188 SPRUCE RUN RD SUMMERSVILLE WV 26651 S0301309-A	RESOURCES LIMITED, LLC FRASURE CK/TAYLOR BR 188 SPRUCE RUN RD. SUMMERSVILLE WV 26651 S0301601-A	RESOURCES LIMITED, LLC HUGHES FERRY SURFACE 188 SPRUCE RUN RD SUMMERSVILLE WV 26651 S301711A-A
ROCKWELL MINING LLC GLANCY SURFACE MINE 250 WEST MAIN ST STE 2000 LEXINGTON KY 40507 S00400508A	ROCKWELL MINING,LLC EAGLE SURFACE MINE 3228 SUMMIT SQ.PL STE.180 LEXINGTON KY 40509 S00500613	SCJL CO-LEASING CORP. INC. LAURITA MINE #1 356 ROTARY ST MORGANTOWN WV 26505 S00200111	SKYWAY STRIP, INC. SKYWAY III MINE P.O. BOX 770 BLUEFIELD WV 24701 S00301912
SKYWAY STRIP, INC. SKYWAY II MINE P.O. BOX 770 BLUEFIELD WV 24701 S00400909	SOUTH FORK COAL CO., LLC BLUE KNOB SURFACE 1295 ASHFORD HILL RD ASHFORD WV 25009 S00300511	SOUTH FORK COAL CO., LLC LOST FLAT SURFACE 1295 ASHFORD HILL RD ASHFORD WV 25009 S00303393B	SOUTHEASTERN COAL, INC. SOUTHEASTERN AUGER#1 342 CHADWICK DRIVE TAZEWELL VA 24651 S0300117-B
SOUTHEASTERN COAL, INC. GEMINI SURFACE MINE 342 CHADWICK DRIVE TAZEWELL VA 24651 S300812A-A	SOUTHEASTERN COAL, INC. SOUTHEASTERN AUGER#1 342 CHADWICK DRIVE TAZEWELL VA 24651 S400310A-B	SOUTHEASTERN LAND, LLC FOLA COAL SURFACE 81 ENTERPRIZE DRIVE DEBOARD KY 41214 S00201293A	SOUTHEASTERN LAND, LLC MINWAY SURFACE NO. 1 PO BOX 9 NAUGHATUCK WV 25685 S00506291C
SPARTAN MINING COMPANY, LLC MAMMOTH COAL CO. P.O. BOX 457 WHITESVILLE WV 25209 S00000684A	SUPERIOR PROCESSING, INC. REFUSE OPERATION P.O. BOX 770 BLUEFIELD WV 24701 O00400601A	TAISHAN COAL, LLC ALPHEUS COAL REF FAC PO BOX 81 GARY WV 24839 O00002084C	TEN-A-COAL COMPANY CHIEFTON MINE #1 252 ISAAC CREEK RD CLARKSBURG WV 26301 S00200511
TYLER MORGAN, LLC FOUR MILE FORK NO. 2 P.O. BOX 3301 CHARLESTON WV 25333 S00300405	WARRIOR ENERGY RESOURCES LLC SEWELL VALLEY #2 111 FREEPORT RD PITTSBURGH PA 15215 S00301114	WARRIOR ENERGY RESOURCES LLC SEWELL VALLEY #1 111 FREEPORT ROAD PITTSBURGH PA 15215 S00302013	WV RECLAIM COMPANY, LLC TOMAHAWK SURFACE P.O. BOX 108 BICKMORE WV 25019 S00200409

**FY2021 WEST VIRGINIA DIRECTORY OF QUARRY OPERATIONS**

COUNTY	COMPANY	MINE	GENERAL LOCATION	MATERIAL	EMP	DAYS	HOURS	PRODUCTION	INJ	FAT
BERKELEY	ARGOS USA LLC	MARTINSBURG	1/2 MILE SOUTH OF MARTINSBURG	LIMESTONE	15	178	12,600	968,473		
BERKELEY	CONTINENTAL BRICK COMPANY	MARTINSBURG PLANT	3 MI. WEST OF I-81 ON SR 9	CLAY, SHALE	3	39	673	49,462		
BERKELEY	INWOOD QUARRY, INC.	INWOOD	9171 WINCHESTER AVE, INWOOD, WV 25428	LIMESTONE	15	246	33,041	544,486		
BERKELEY	NORTH MOUNTAIN SHALE LLC	CARR QUARRY	NEAR GERRARDSTOWN, WV	CLAY, SHALE	1	189	879	11,965		
GRANT	FAIRFAX MATERIALS, INC.	CABINS QUARRY	5 MILES WEST OF MORGANTOWN EAST RD	LIMESTONE						
GRANT	FAIRFAX MATERIALS, INC.	OURS QUARRY	5 MILES WEST OF MORGANTOWN EAST RD	LIMESTONE	7	108	11,770	199,590		
GRANT	FAIRFAX MATERIALS, INC.	SCHERR QUARRY	686 OLD SCHERR ROAD, SCHERR, WV 26726	SHALE & SANDSTONE	16	151	28,343	400,733		
GRANT	FAIRFAX MATERIALS, INC.	SHORT GAP QUARRY	5 MILES WEST OF MORGANTOWN EAST RD	LIMESTONE	12	146	18,468	274,458		
GREENBRIER	APPALACHIAN AGGREGATES, LLC	LEWISBURG QUARRY	WILLIAMSBURG, WV	LIMESTONE	28	264	49,949	820,558		
GREENBRIER	R. B. S., INC.	GREYSTONE QUARRY	UNUS ROAD FRANKFORD	LIMESTONE	18	244	45,930	682,858		
GREENBRIER	R. B. S., INC.	SAVANNAH LANE QUARRY	NEAR FRANKFORD	LIMESTONE						
HARRISON	PURDY RUN AGGREGATES, LLC	PURDY RUN QUARRY	2.7 MILES SOUTHWEST OF WHITEHALL BRANC	LIMESTONE	2	76	1,156	11,700		
LOGAN	PATTERSON EXCAVATING CO.	PATTERSON QUARRY	RT 44/5 PINE CREEK OMAR	SANDSTONE	5	24	576	48,000		
MERCER	APPALACHIAN AGGREGATES, LLC	MERCER STONE	1111 BLAKE HOLLOW RD.	LIMESTONE	30	264	77,350	969,026	2	
MONONGALIA	BUCKEYE STONE CORP.	BUCKEYE STONE CO.	RT 857	LIMESTONE	12	244	22,922	328,340		
MONONGALIA	DECKER'S CREEK LIMESTONE CO.	DECKERS CREEK MINE	RT 7 BETWEEN MASONTOWN AND SABRATON	LIMESTONE	45	239	96,859	1,190,008		
MONONGALIA	GREER LIMESTONE CO.	GREER LIMESTONE MINE	RT 7 EAST, GREER INDUSTRIES, MORGANTOW	LIMESTONE	78	246	121,401	1,949,887		
MONONGALIA	LP MINERAL, LLC	HUMPHREY QUARRY # 1	RT. 100, MAIDSVILLE, WV	LIMESTONE	34	263	24,560			
MORGAN	U. S. SILICA CO.	BERKELEY PLANT	2496 HANCOCK ROAD, BERKELEY SPRINGS, W	SANDSTONE	9	252	15,342	309,028		
PENDLETON	GREER INDUSTRIES INC.	GREER LIME COMPANY	GREER LIME RIVERTON WV	LIMESTONE	55	280	12,050	857,460		
POCAHONTAS	APPALACHIAN AGGREGATES, LLC	MILL POINT QUARRY	MILL POINT, WV	LIMESTONE	7	251	19,040	293,926		
PRESTON	CRANESVILLE STONE, INC.	QUARRY	CRANESVILLE	SAND & LIMESTONE	14	255	32,972	211,278		
PRESTON	GREER INDUSTRIES, INC.	CHEAT RIVER	ROWLESBURG, WV	LIMESTONE	19	234	37,442	307,943		
RALEIGH	APPALACHIAN AGGREGATES, LLC	BECKLEY QUARRY	MT. HOPE, WV	SANDSTONE	15	257	42,640	379,979		
RALEIGH	POCAHONTAS COAL COMPANY, LLC	TOMMY CREEK QUARRY	NEAR RHODELL, WEST VIRGINIA	SANDSTONE						
RANDOLPH	APPALACHIAN AGGREGATES, LLC	KELLY MTN. QUARRY	ELKINS, WV	LIMESTONE	15	252	30,125	424,704		
RANDOLPH	J. F. ALLEN CO.	AGGREGATES QUARRY	3105 HARRISON AVE, ELKINS, WV 26241	LIMESTONE	36	144	56,577	528,043	2	
RANDOLPH	J. F. ALLEN CO.	MASHEY GAP QUARRY	5254 CHENOWETH CREEK ROAD, ELKINS, WV	LIMESTONE	23	137	23,474	429,416		
RANDOLPH	J. F. ALLEN CO.	POND LICK QUARRY	US ROUTE 33 EAST ELKINS, WV 26241 (NE	LIMESTONE	2		188			
RANDOLPH	MEADOWS STONE & PAVING, INC.	MEADOWS STONE	VALLEY HEAD, WV	LIMESTONE	23	262	47,682	333,030		
TUCKER	FAIRFAX MATERIALS, INC.	THOMAS QUARRY	RT. 219, THOMAS, WV 26292	LIMESTONE	9	65	12,876	74,443		
TUCKER	ROSE HOLDINGS LLC	PHILIPPI QUARRY	9989 MOUNTAINEER HWY PARSONS, WV 2628	LIMESTONE	12	264	25,232	699,757		
UPSHUR	NESCO, INC	LANE RIDGE QUARRY	SAGO (BILL GROSE RD)	SANDSTONE	2	93	569	3,249		
WOOD	MARTIN MARIETTA MATERIALS, INC	BURNING SPRINGS	619 SAND HILL WAY, PETROLEUM, WV 26184	LIMESTONE	26	252	57,686	512,362		

**FY2021 DIRECTORY OF QUARRY ADDRESSES**

ARGOS USA LLC  
MARTINSBURG  
1826 SOUTH QUEEN ST.  
MARTINSBURG WV 25401  
Q00000583B

CONTINENTAL BRICK COMPANY  
MARTINSBURG PLANT  
154 CHARLES TOWN ROAD  
MARTINSBURG WV 25405  
Q00201099

INWOOD QUARRY, INC.  
INWOOD  
POB 65  
INWOOD WV 25428  
Q00008973

NORTH MOUNTAIN SHALE LLC  
CARR QUARRY  
154 CHARLES TOWN RD.  
MARTINSBURG WV 25405  
Q00200408

FAIRFAX MATERIALS, INC.  
CABINS QUARRY  
8490 GARRETT HWY  
OAKLAND MD 21550  
Q00009573B

FAIRFAX MATERIALS, INC.  
OURS QUARRY  
20A JENKINS RUN RD  
MOOREFIELD WV 26836  
Q00200399

FAIRFAX MATERIALS, INC.  
SCHERR QUARRY  
8490 GARRETT HWY  
OAKLAND MD 21550  
Q00101891A

FAIRFAX MATERIALS, INC.  
SHORT GAP QUARRY  
8490 GARRETT HWY  
OAKLAND MD 21550  
Q00000383A

APPALACHIAN AGGREGATES, LLC  
LEWISBURG QUARRY  
2950 CHARLES AVE  
DUNBAR WV 25064  
Q00302393A

R. B. S., INC.  
GREYSTONE QUARRY  
P.O. BOX 490  
WHITE SULPHUR SPRINGS WV 24986  
Q00301687

R. B. S., INC.  
SAVANNAH LANE QUARRY  
P.O. BOX 490  
WHITE SULPHUR SPGS. WV 24986  
Q00300490

PURDY RUN AGGREGATES, LLC  
PURDY RUN QUARRY  
POB 4265  
CLARKSBURG WV 26301  
Q00200315

PATTERSON EXCAVATING CO.  
PATTERSON QUARRY  
PO BOX 376  
MOUNT GAY WV 25637  
Q00000684

APPALACHIAN AGGREGATES, LLC  
MERCER STONE  
2950 CHARLES AVENUE  
DUNBAR WV 25064  
Q00401296A

BUCKEYE STONE CORP.  
BUCKEYE STONE CO.  
POB 1900  
MORGANTOWN WV 26507  
Q00102890

DECKER'S CREEK LIMESTONE CO.  
DECKERS CREEK MINE  
POB 1900  
MORGANTOWN WV 26507  
Q00101792

GREER LIMESTONE CO.  
GREER LIMESTONE MINE  
POB 1900  
MORGANTOWN WV 26507  
Q00004674

LP MINERAL, LLC  
HUMPHREY QUARRY # 1  
317 CLEVELAND AVE  
FAIRMONT WV 26554  
Q00201108

U. S. SILICA CO.  
BERKELEY PLANT  
P.O. BOX 187  
BERKELEY SPRINGS WV 25411  
Q00104091

GREER INDUSTRIES INC.  
GREER LIME COMPANY  
1088 GERM VLY LIMESTONE R  
RIVERTON WV 26814  
Q00203686A

APPALACHIAN AGGREGATES, LLC  
MILL POINT QUARRY  
2950 CHARLES AVE.  
DUNBAR WV 25064  
Q00200698A

CRANESVILLE STONE, INC.  
QUARRY  
P. O. BOX 318  
KINGWOOD WV 26537  
Q00102492A

GREER INDUSTRIES, INC.  
CHEAT RIVER  
POB 1900  
MORGANTOWN WV 26507  
Q00101892A

APPALACHIAN AGGREGATES, LLC  
BECKLEY QUARRY  
2950 CHARLES AVE  
DUNBAR WV 25064  
Q00302286C



POCAHONTAS COAL COMPANY, LLC  
TOMMY CREEK QUARRY  
109 APPALACHIAN DRIVE  
BECKLEY WV 25801  
Q00300305

J. F. ALLEN CO.  
POND LICK QUARRY  
POB 1602  
ELKINS WV 26241  
Q00200902

NESCO, INC  
LANE RIDGE QUARRY  
709 MIDDLETOWN RD  
FAIRMONT WV 26554  
Q00200614

APPALACHIAN AGGREGATES, LLC  
KELLY MTN. QUARRY  
2950 CHARLES AVE  
DUNBAR WV 25064  
Q00200587B

MEADOWS STONE & PAVING, INC.  
MEADOWS STONE  
POB 10  
GASSAWAY WV 26624  
Q00203586

MARTIN MARIETTA MATERIALS, INC  
BURNING SPRINGS  
619 SAND HILL WAY  
PETROLEUM WV 26184  
Q00100599

J. F. ALLEN CO.  
AGGREGATES QUARRY  
POB 1602  
ELKINS WV 26241  
Q00014575

FAIRFAX MATERIALS, INC.  
THOMAS QUARRY  
8490 GARRETT HWY  
OAKLAND MD 21550  
Q00201186A

J. F. ALLEN CO.  
MASHEY GAP QUARRY  
POB 1602  
ELKINS WV 26241  
Q00201900

ROSE HOLDINGS LLC  
PHILIPPI QUARRY  
70 COLUMBIA BLVD  
CLARKSBURG WV 26301  
Q00201489D

**FY2021 WEST VIRGINIA DIRECTORY OF COAL HANDLING FACILITIES**

TIPPLE ID	COMPANY	FACILITY	GENERAL LOCATION	EMP	INJ	FAT	CNTY
L00000935	ACI TYGART VALLEY	LEER PREP PLANT	GRAFTON	37	1		46
L00000918	ALEX ENERGY, INC.	MARMET DOCK	ONE MILE EAST	7			20
L00000402	AMHERST INDUSTRIES, INC.	CHELYAN-RIVER DOCK	NEAR CHELYAN, WV				20
L00000605	AMHERST INDUSTRIES, INC.	PORT AMHERST LOADING	CHEYLAN	2			20
L00001016	APPALACHIAN RESOURCE WV, LLC	TUG FORK PREP PLANT	MILLSEAT FORK OF GRAPEVINE	12			30
L00000821	ARGUS ENERGY WV LLC	WAYNE COAL RIVER TER	3026 SANDY RIVER RD KENOVA WV				50
L00000822	ARGUS ENERGY WV LLC	KIAH CREEK PREP. PL.	KIAH CREEK OF WAST FORK OF 12 POLE				50
L00000909	ATLANTIC LEASECO LLC	COWEN LOADOUT	NEAR COWEN ON ERBACON ROAD	3			51
L00000949	BANDMILL COAL, LLC	RUM CREEK PREP PLANT	RUM CREEK RD YOLYN	45	3		23
L00000619	BAY STAR COAL CO., INC.	BIG CRK./CL.&LOADOUT	NEAR CUCUMBER, WV	1			24
L00000988	BEN'S CREEK OPERATIONS WV LLC	GLEN ALUM PLANT	APPROX 2.16 MI NW OF WHARNCLIFFE PO OF				30
L00000369	BERYL COAL COMPANY	BERYL TIPPLE	BERYL, WV	2			29
L00000970	BLACKHAWK RIVER LOGISTICS LLC	LITTLE CREEK DOCK	U.S. ROUTE 60 NEAR SHREWSBURY, WV	6			20
L00000967	BLUE CREEK MINING LLC	BLUE CREEK PREP	5 MILE HOLLOW CAMPBELLS CREEK, WV	45	1		20
L00001011	BLUESTONE OIL CORPORATION	RANGER FUEL PREP PLT	PINNACLE CREEK NEAR PINEVILLE, WV	12			55
L00000827	BROOKS RUN MINING COMPANY, LLC	NO. 1 PREP. PLANT	MISSOURI RUN	59			51
L00000761	C C COAL COMPANY	EAST BANK DOCK	1005 W.FIRST ST., EAST BANK, WV				20
L00000947	CARETTA MINERALS, LLC	CARETTA PREP. PLANT	NEAR CARETTA, MCDOWELL COUNTY, WV	8			24
L00000840	CARTER ROAG COAL CO. LLC	STAR BRIDGE PLANT	16 MILES SOUTH OF MILL CREEK ON COUNTY	26			42
L00000768	CEREDO SYNFUEL LLC	CEREDO SYNFUEL PLANT	MOUTH OF TWELVEPOLE CREEK ON RT. 60	15			50
L00000738	CHICOPEE COAL COMPANY, INC	OMEGA PREP. PLANT	2 MILE E. OF LIZEMORES, WV	8			8
L00001010	CLINE & SON STONE & GRAVEL	F7 PREP PLANT	VAN	5			3
L000001017	COAL MAC, LLC	MILLER CREEK P.PLANT	1.5 MILES UP BIG BRANCH RT65 NEAR NAUG	4			30
L00000813	COAL-MAC LLC	RAGLAND LOADOUT	PINE CREEK	20			30
L00000820	COAL-MAC LLC	NO. 22 PREP. PLANT	LEFT FORK OF PINE CREEK OF ISLAND CREE	10			23
L00000693	COALBURG CORP.	COALBURG DOCK	RT 61 S, KANAWHA RIVER MI. 75 CABIN CR	2			20
L00000057	CONSOLIDATION COAL CO.	AMONATE PREP PLANT	NEAR BERWIND, WV 24815	2			24
L00001005	CYRUS RIVER TERMINAL LLC	CYRUS RIVER TERMINAL	CYRUS RIVER TERMINAL	6			50
L00000942	D&L COAL COMPANY, INC.	ROSTOSKY JOB	WV ROUTE 42/4,PINNACLE RD. ELK GARDEN,	2			29
L00000779	DELBARTON MINING COMPANY, LLC	DELBARTON PLANT	RUM CREEK RD YOLYN	45			23
L00000914	DOCKS CREEK, LLC	DOCKS CREEK, LLC	BIG SANDY RIVER SOUTH OF CEREDO, WV	35			50
L00001007	EAGLE CREEK MINING, LLC	SNAP CREEK LOADOUT	RICH CREEK RD NEAR LYBURN (MAN) WV	4			23
L00000796	ELK RUN COAL CO., LLC	HOMER III PROCESSING	WV STATE RT 3 EAST 3 MILS NORTH OF DRA	2	1		3
L00000083	ELK RUN COAL CO., LLC.	CHESS COAL PROC. PL.	LITTLE ELK CREEK-MAIN ELK RUN PROPERTY	7			3
L00000630	ELK RUN COAL CO., LLC.	BLUE PENNANT TRANSFE	BLUE PENNANT HOLLOW - COUNTY ROUTE 3				3
L00000793	ENDURANCE MINING COMPANY	WEST CAZY LOADOUT	4.5 MILES NW OF CLOTHIER POST OFFICE				3
L00000650	FOLA COAL CO., INC.	PEACH ORCHARD PREP.	JEFFERSON DIST. ST. RT. 16	43			34
L00000649	GOALS COAL CO.	NO. 10 PREP PLANT	RT 3 NEAR SUNDAIL	21			41
L00000945	GREENBRIER MINERALS, LLC	MNTEER POCAHONTAS 1	ANJEAN ROAD, WV	6			13
L00000946	GREENBRIER MINERALS, LLC	MTNEER NO 1 PREP	ANJEAN ROAD, WV	26			13
L00000957	GREENBRIER MINERALS, LLC	ELKCLICK LOADOUT	2.0 MILES EAST OF LORADO WV	16			23
L00000958	GREENBRIER MINERALS, LLC	SAUNDERS PREP PLANT	2.0 MILES EAST OF LORADO	50	3		23
L00000965	GUYANDOTTE MINING LLC	FANCO PLANT/ LOADOUT	HUFF CREEK	4			23
L00000927	HAMPDEN COAL CO., LLC	MINGO NO. 1	RT 80 NEAR WEST GILBERT WV	3			30
L00000928	HAMPDEN COAL CO., LLC	MINGO NO. 2	RT. 80 NEAR WEST GILBERT, WV	4			30
L00000929	HAMPDEN COAL CO., LLC	MINGO NO. 3	RT. 80 NEAR WEST GILBERT, WV	2			30
L00000814	HERNDON PROCESSING CO., LLC	KEYSTONE NO. 2 PLANT	RT 10 (1) MILE SOUTH OF HERNDON				55
L00000901	ICG BECKLEY, LLC	BECKLEY POCAHONTAS	ECCLES, WV	29			41
L00000960	JUSTICE LOW SEAM MINING, INC.	JC"JIM"JUSTICE II PP	ON ROUTE 16 NEAR BISHOP, VA				24
L00000966	KANAWHA EAGLE MINING, LLC	SOUTH HOLLOW PLANT	LEFT FORK OF JOES CREEK-COMFORT WV	65			3
L00000590	KANAWHA RIVER TERMINALS, LLC	MARMET DOCK	BELLE	10			20
L00000899	KANAWHA RIVER TERMINALS, LLC	QUINCY DOCK	QUINCY, WV	35			20
L00000906	KANAWHA RIVER TERMINALS, LLC	CEREDO DOCK	100 MAIN STREET & RIVER FRONT STREET,	63			50
L00000815	KEPLER PROCESSING CO., LLC	KEPLER NO.1 PREP PLT	3 MILES WEST OF PINEVILLE, WV ON RT. 9	5	1		55
L00000374	KEYSTONE SERVICE IND., INC.	KEYSTONE PREP PLANT	KEYSTONE, WV OFF OF RT. 52				24
L00000727	KINGSTON PROCESSING, INC.	KINGSTON PLANT	NEAR KINGSTON,WV	37			10
L00000801	LAW RIVER CO., LLC	CROWN HILL DOCK	RT. 61, CROWN HILL, WV	7			20
L000001007	LEXINGTON COAL COMPANY, LLC	STIRRAT PREP PLANT	STIRRAT WV				23
L00000989	LEXINGTON COAL COMPANY, LLC	ROCKSPRING PLANT	EAST LYNN WV	3			50
L00000990	LEXINGTON COAL COMPANY, LLC	BLACK BEAR PREP PLNT	NEAR GLEN ALUM WV				30
L00000994	LEXINGTON COAL COMPANY, LLC	CHESTERFIELD PREP PL	782 ROBINSON CREEK				3
L00000996	LEXINGTON COAL COMPANY, LLC	LIBERTY PROCESSING	RT 26 VAN				3
L00000997	LEXINGTON COAL COMPANY, LLC	SPROUSE CREEK PREP	4 MILES NORTH OF MATEWAN				30
L00000998	LEXINGTON COAL COMPANY, LLC	TALON LOADOUT	RT. 26 VAN				3
L00001003	LEXINGTON COAL COMPANY, LLC	FORK CREEK PREP PLAN	LONG SHOAL RD OFF 119	3			3
L00001004	LEXINGTON COAL COMPANY, LLC	SPRUCE LAUREL PREP	9 MILES OFF RT 17 ON RT 28 LAUREL RD				3
L00001006	LEXINGTON COAL COMPANY, LLC	NO. 1. PREP PLANT	2095 CAMP CREEK ROAD				34
L00000817	LITWAR PROCESSING CO., LLC	LITWAR PREP. PLANT	HCR 60, WAR BRANCH ROAD LITWAR	5			24
L00000646	MARFORK COAL COMPANY, LLC	MARFORK PROCESSING	COUNTY RT 3/1 NEAR PETTUS	75	2		41
L00000393	MARION DOCKS, INC.	MARION DOCKS	1246 MONG. RIVER	2			25
L00001015	MARSHALL COUNTY COAL RESOURCES	RIVER LOADOUT	CAMERON, WV	81			26

**FY2021 WEST VIRGINIA DIRECTORY OF COAL HANDLING FACILITIES**

TIPPLE ID	COMPANY	FACILITY	GENERAL LOCATION	EMP	INJ	FAT	CNTY
L00000873	METTIKI COAL WV, LLC	MOUNTAIN VIEW	6 MILES NORTHEAST OF DAVIS WV	42			47
L00000846	MINGO LOGAN COAL, LLC	CARDINAL PREP. PLANT	SHARPLES	23	1		23
L00000919	NUFAC MINING COMPANY, INC.	K-2 PREP PLANT	TOP OF BURKES MOUNTAIN ROAD	20			55
L00000790	ORCHARD COAL CO., INC.	CRAB ORCHARD TIPPLE	CRAB ORCHARD, WEST VIRGINIA				41
L00000968	PANTHER CREEK MINING LLC	WET BRANCH PLANT	WET BRANCH ROAD, DRY BRANCH, WV	58	1		20
L00000969	PANTHER CREEK MINING, LLC	TOMS FORK PLANT/LDOT	ESKDALE, WV	39			20
L00001013	PANTHER CREEK MINING, LLC	MAPLE EAGLE PREP	POWELLTON, WV	26			20
L00000682	PERFORMANCE COAL COMPANY LLC	UBBM LOADOUT	RT. 3 NEAR MONTCOAL	3			41
L00001012	PERFORMANCE INDUSTRIES INC.	COAL MT. LOADOUT	3402 COAL MOUNTAIN ROAD	17			55
L00000916	POCAHONTAS COAL COMPANY LLC	AFFINITY PREP. PLANT	AFFINITY ROAD MIDWAY, WV	27			41
L00000860	POCAHONTAS COAL COMPANY, LLC	EAST GULF PREP PLANT	6001 COAL CITY ROAD, RHODELL, WV				41
L00000979	POWER MOUNTAIN CONTURA, LLC	POWER MOUNTAIN PROC	OFF ROUTE 39 NUMBER 4 JERRY FORK ROAD	16			34
L00000837	PRIME PROCESSING, INC.	ECKMAN (DANS BR) LO	ECKMAN	12			24
L00000838	PRIME PROCESSING, INC.	ROADFORK LOADOUT	NEAR GARY 14 MOUNTAIN	9			24
L00000975	PRIME PROCESSING, INC.	ECKMAN PLANT	ECKMAN, WV	36	2		24
L00000987	QUINWOOD COAL COMPANY, LLC	QUINWOOD PREP. PLANT	NEAR CARL, WV	7			34
L00000802	RADERS RUN MINING, LLC	NO. 1 PREP. PLANT	NEAR RUPERT, WV	9			13
L00000984	RAMACO RESOURCES, LLC	ELK CREEK PREP PLANT	3 MILES NORTHEAST OF VERNER	50	1		23
L00000871	RAVEN CREST CONTRACTING, LLC	BOONE NORTH PREP. PL	ASHFORD HILL ROAD ASHFORD WV	10			3
L00000952	REMINGTON, LLC	REMINGTON PREP PLANT	4.5 MILES WEST ON COAL FORK RD., FROM				20
L00000993	REPUBLIC ENERGY, LLC	PAX LOAD OUT	PAX, WV	7			10
L00000986	RESERVE RESOURCE PARTNERS, INC	GAULEY EAGLE PREP	WERTH WV				34
L00000863	RIVER POINT, LLC	RIVER POINT DOCK	MARMET, WV	11			20
L00000923	ROARING CREEK COAL CO., LLC	PREP. PLANT/LOADOUT	NEAR THE COMMUNITY OF ELLAMORE				49
L00000962	ROCKWELL MINING LLC	ROCK LICK PREP PLANT	POND FORK RD OFF OF RT 85	34	1		3
L00000963	ROCKWELL MINING LLC	HARRIS PREP PLANT	NEAR BALD KNOB	8			3
L00000964	ROCKWELL MINING LLC	WELLS PREP PLANT	RT 85 NEAR WHARTON WV	35			3
L00000978	ROCKWELL MINING LLC	COW CREEK COAL BLEND	COW CREEK ROAD OF POND FORK ROAD				3
L00001014	RUM CREEK COAL SALES INC	FEATS LOADOUT	HOLDEN	3			23
L00000992	SEWELL MOUNTAIN COAL CO., LLC	MEADOW PLANT	LOOKOUT, WV				10
L00000938	SOUTH FORK COAL COMPANY, LLC	CLEARCO PREP & LDOUT	2352 CLEARCO ROAD RUPERT, WV	6	1		13
L00000841	SPARTAN MINING COMPANY, LLC	PLANT&RIVER LOADOUT	NEAR CANNELTON	40	2		20
L00000932	SPARTAN MINING COMPANY, LLC	PINEVILE PROCESSING	MARIANNA WV	4			55
L00000944	STAR SERVICES, LLC	SWITCHBACK LOADOUT	1.6 MILES NORTHEAST OF ANAWALT	6			24
L00001008	STAR SERVICES, LLC	OLAN PROCESSING PLNT	ON COUNTY RT. 13, NEAR MCCOMAS ON CRAN	6			28
L00000839	SUPERIOR PROCESSING, INC.	SUPERIOR PREP PLANT	SUPERIOR 1 MILE SOUTH OF WELCH ON US R	21			24
L00000226	TERRY EAGLE COAL CO. L.L.C.	NO. 1 PREP PLANT	DRENNEN				34
L00000896	TUNNEL RIDGE, LLC	PREP. PLANT	1901 SHORT CREEK RD, WHEELING WV 260	45	1		35
L00000687	VANTAGE MINING CO.	LOADOUT	CRUM				50
L00000849	WESTWOOD MINING, INC.	NO. 6 LOADOUT	NEAR GARY, WV NO.6 BOTTOM, ELBERT				24
L00000890	WOLF RUN MINING COMPANY	BECKLEY POCAHONTAS	ECCLES, WV				41
L00000866	WOLF RUN MINING LLC	LEER SOUTH PREP PLNT	NORTH OF PHILIPPI, WV 26416	36	1		1
L00000954	WV COAL RECLAMATION CO., LLC	BTM CRK REPROCESSING	NEAR KEYSTONE , WV MCDOWELL COUNTY				24
L00000999	WWMV, LLC	VENTURA PREP PLANT	SLAUGHTER CREEK ROAD, CHELYAN, WV	4			20
L00000808	XMV, INC.	NO. 31 LOADOUT	BERWIND, WV				24
L00000811	XMV, INC.	NO. 8 LOADOUT	RT. 13/3 0.4 MILES SE OF ELBERT, WV				24
L00000812	XMV, INC.	BLACK WOLF WASHER/LO	NEAR SKYGUSTY/BERWIND				24

**FY2021 DIRECTORY OF COAL HANDLING FACILITIES ADDRESSES**

ACI TYGART VALLEY  
LEER PREP PLANT  
1200 TYGART DRIVE  
GRAFTON WV 26354  
L00000935

ALEX ENERGY, INC.  
MARMET DOCK  
P.O. BOX 457  
WHITESVILLE WV 25209  
L00000918

AMHERST INDUSTRIES, INC.  
CHELYAN-RIVER DOCK  
PORT AMHERST  
CHARLESTON WV 25306  
L00000402

AMHERST INDUSTRIES, INC.  
PORT AMHERST LOADING  
PORT AMHREST  
CHARLESTON WV 25306  
L00000605

APPALACHIAN RESOURCE WV, LLC  
TUG FORK PREP PLANT  
PO BOX 1169  
PIKEVILLE KY 41502  
L00001016

ARGUS ENERGY WV LLC  
WAYNE COAL RIVER TER  
81 ENTERPRISE DRIVE  
DEBORD KY 41214  
L00000821

ARGUS ENERGY WV LLC  
KIAH CREEK PREP. PL.  
81 ENTERPRISE DRIVE  
DEBORD KY 41214  
L00000822

ATLANTIC LEASECO LLC  
COWEN LOADOUT  
323 FAIRVIEW HEIGHTS ROAD  
SUMMERSVILLE WV 26651  
L00000909

BANDMILL COAL, LLC  
RUM CREEK PREP PLANT  
PO BOX 1098  
HOLDEN WV 25625  
L00000949

BAY STAR COAL CO., INC.  
BIG CRK./CL.&LOADOUT  
P.O. BOX 1084  
BLUEFIELD VA 24605  
L00000619

BEN'S CREEK OPERATIONS WV LLC  
GLEN ALUM PLANT  
13905 MACCORKLE AVE SE  
CHARLESTON WV 25315  
L00000988

BERYL COAL COMPANY  
BERYL TIPPLE  
3924 BERYL RD  
KEYSER WV 26726  
L00000369

BLACKHAWK RIVER LOGISTICS LLC  
LITTLE CREEK DOCK  
3228 SUMMIT SQ PL STE 180  
LEXINGTON KY 40509  
L00000970

BLUE CREEK MINING LLC  
BLUE CREEK PREP  
P.O. BOX 366  
TAD WV 25201  
L00000967

BLUESTONE OIL CORPORATION  
RANGER FUEL PREP PLT  
302 SOUTH JEFFERSON  
ROANOKE VA 24011  
L00001011

BROOKS RUN MINING COMPANY, LLC  
NO. 1 PREP. PLANT  
2691 LITTLE BIRCH ROAD  
SUTTON WV 26601  
L00000827

C C COAL COMPANY  
EAST BANK DOCK  
1500 NORTH BIG RUN ROAD  
ASHLAND KY 41102  
L00000761

CARETTA MINERALS, LLC  
CARETTA PREP. PLANT  
119 APPALACHIAN DRIVE  
BECKLEY WV 25801  
L00000947

CARTER ROAG COAL CO. LLC  
STAR BRIDGE PLANT  
14272 ADOLPH RD  
MILL CREEK WV 26280  
L00000840

CEREDO SYNFUEL LLC  
CEREDO SYNFUEL PLANT  
1550 C STREET & RT. 60  
CEREDO WV 25507  
L00000768

CHICOPEE COAL COMPANY, INC  
OMEGA PREP. PLANT  
P.O BOX 3112  
CHARLESTON WV 25331  
L00000738

CLINE & SON STONE & GRAVEL  
F7 PREP PLANT  
PO BOX 374  
GILBERT WV 25621  
L00001010

COAL MAC, LLC  
MILLER CREEK P.PLANT  
PO BOX 1050  
HOLDEN WV 25625  
L000001017

COAL-MAC LLC  
RAGLAND LOADOUT  
P. O. BOX 1050  
HOLDEN WV 25625  
L00000813

COAL-MAC LLC  
NO. 22 PREP. PLANT  
P. O. BOX 1050  
HOLDEN WV 25625  
L00000820

D&L COAL COMPANY, INC.  
ROSTOSKY JOB  
3924 BERYL RD  
KEYSER WV 26726  
L00000942

ELK RUN COAL CO., LLC  
HOMER III PROCESSING  
PO BOX 189  
PEYTONA WV 25529  
L00000796

FOLA COAL CO., INC.  
PEACH ORCHARD PREP.  
P.O. BOX 180  
BICKMORE WV 25019  
L00000650

GREENBRIER MINERALS, LLC  
ELKCLICK LOADOUT  
PO BOX 446  
MAN WV 25635  
L00000957

HAMPDEN COAL CO., LLC  
MINGO NO. 2  
3228 SUMMIT SQ. PL.STE180  
LEXINGTON KY 40509  
L00000928

COALBURG CORP.  
COALBURG DOCK  
P.O. BOX 430  
CABIN CREEK WV 25035  
L00000693

DELBARTON MINING COMPANY, LLC  
DELBARTON PLANT  
PO BOX 1098  
HOLDEN WV 25625  
L00000779

ELK RUN COAL CO., LLC.  
CHESS COAL PROC. PL.  
PO BOX 497  
SYLVESTER WV 25193  
L00000083

GOALS COAL CO.  
NO. 10 PREP PLANT  
782 ROBINSON COAL CO.,LLC  
MADISON WV 25130  
L00000649

GREENBRIER MINERALS, LLC  
SAUNDERS PREP PLANT  
P O BOX 446  
MAN WV 25635  
L00000958

HAMPDEN COAL CO., LLC  
MINGO NO. 3  
3228 SUMMIT SQ. PL.STE180  
LEXINGTON KY 40507  
L00000929

CONSOLIDATION COAL CO.  
AMONATE PREP PLANT  
P. O. BOX 14  
AMONATE VA 24601  
L00000057

DOCKS CREEK, LLC  
DOCKS CREEK, LLC  
P O BOX 250  
CEREDO WV 25507  
L00000914

ELK RUN COAL CO., LLC.  
BLUE PENNANT TRANSFE  
P.O. BOX 497  
SYLVESTER WV 25193  
L00000630

GREENBRIER MINERALS, LLC  
MTNEER POCAHONTAS 1  
4425 ANJEAN ROAD  
RUPERT WV 25984  
L00000945

GUYANDOTTE MINING LLC  
FANCO PLANT/ LOADOUT  
3228 SUMMIT SQUARE PLACE  
LEXINGTON KY 40509  
L00000965

HERNDON PROCESSING CO., LLC  
KEYSTONE NO. 2 PLANT  
208 BUSINESS STREET  
BECKLEY WV 25801  
L00000814

CYRUS RIVER TERMINAL LLC  
CYRUS RIVER TERMINAL  
PO BOX 464  
KENOVA WV 25330  
L00001005

EAGLE CREEK MINING, LLC  
SNAP CREEK LOADOUT  
PO BOX 1050  
HOLDEN WV 25625  
L00001007

ENDURANCE MINING COMPANY  
WEST CAZY LOADOUT  
782 ROBINSON CREEK RD.  
MADISON WV 25130  
L00000793

GREENBRIER MINERALS, LLC  
MTNEER NO 1 PREP  
P.O. BOX O  
RUPERT WV 25984  
L00000946

HAMPDEN COAL CO., LLC  
MINGO NO. 1  
250 W. MAIN ST.SUITE 2000  
LEXINGTON KY 40507  
L00000927

ICG BECKLEY, LLC  
BECKLEY POCAHONTAS  
P. O. BOX 49  
ECCLES WV 25836  
L00000901

JUSTICE LOW SEAM MINING, INC. JC"JIM"JUSTICE II PP 302 SOUTH JEFFERSON ROANOKE VA 24011 L00000960	KANAWHA EAGLE MINING, LLC SOUTH HOLLOW PLANT 4449 LEFT FORK JOES CREEK COMFORT WF 25009 L00000966	KANAWHA RIVER TERMINALS, LLC MARMET DOCK 96 QUINCY DOCK ROAD BELLE WV 25015 L00000590	KANAWHA RIVER TERMINALS, LLC QUINCY DOCK 96 QUINCY DOCK ROAD BELLE WV 25015 L00000899
KANAWHA RIVER TERMINALS, LLC CEREDO DOCK P O BOX 308 CEREDO WV 25507 L00000906	KEPLER PROCESSING CO., LLC KEPLER NO.1 PREP PLT 208 BUSINESS STREET BECKLEY WV 25801 L00000815	KEYSTONE SERVICE IND., INC. KEYSTONE PREP PLANT 302 SOUTH JEFFERSON ROANOKE VA 24011 L00000374	KINGSTON PROCESSING, INC. KINGSTON PLANT P.O. BOX 69 PAX WV 25904 L00000727
LAW RIVER CO., LLC CROWN HILL DOCK BOX 190 HANSFORD WV 25103 L00000801	LEXINGTON COAL COMPANY, LLC STIRRAT PREP PLANT PO BOX 299 SIDNEY KY 41564 L000001001	LEXINGTON COAL COMPANY, LLC ROCKSPRING PLANT PO BOX 299 SIDNEY KY 41564 L00000989	LEXINGTON COAL COMPANY, LLC BLACK BEAR PREP PLNT PO BOX 299 SIDNEY KY 41564 L00000990
LEXINGTON COAL COMPANY, LLC CHESTERFIELD PREP PL PO BOX 299 SIDNEY KY 41564 L00000994	LEXINGTON COAL COMPANY, LLC LIBERTY PROCESSING PO BOX 299 SIDNEY KY 41564 L00000996	LEXINGTON COAL COMPANY, LLC SPOUSE CREEK PREP PO BOX 299 SIDNEY KY 41564 L00000997	LEXINGTON COAL COMPANY, LLC TALON LOADOUT PO BOX 299 SIDNEY KY 41564 L00000998
LEXINGTON COAL COMPANY, LLC FORK CREEK PREP PLAN PO BOX 299 SIDNEY KY 41564 L00001003	LEXINGTON COAL COMPANY, LLC SPRUCE LAUREL PREP PO BOX 299 SIDNEY KY 41564 L00001004	LEXINGTON COAL COMPANY, LLC NO. 1. PREP PLANT P.O. BOX 299 SIDNEY KY 41564 L00001006	LITWAR PROCESSING CO., LLC LITWAR PREP. PLANT 208 BUSINESS STREET BECKLEY WV 25801 L00000817
MARFORK COAL COMPANY, LLC MARFORK PROCESSING P.O. BOX 457 WHITESVILLE WV 25209 L00000646	MARION DOCKS, INC. MARION DOCKS 200 CHAPEL BROOK DR. BRIDGEPORT WV 26330 L00000393	MARSHALL COUNTY COAL RESOURC RIVER LOADOUT 46226 NATIONAL RD ST. CLAIRSVILLE OH 43950 L00001015	METTIKI COAL WV, LLC MOUNTAIN VIEW 293 TABLE ROCK RD. OAKLAND MD 21550 L00000873

MINGO LOGAN COAL, LLC  
CARDINAL PREP. PLANT  
PO BOX E  
SHARPLES WV 25183  
L00000846

NUFAC MINING COMPANY, INC.  
K-2 PREP PLANT  
302 SOUTH JEFFERSON  
ROANOKE VA 24011  
L00000919

ORCHARD COAL CO., INC.  
CRAB ORCHARD TIPPLE  
P.O. BOX 2178  
BEAVER WV 25813  
L00000790

PANTHER CREEK MINING LLC  
WET BRANCH PLANT  
P.O. BOX 99  
DAWES WV 25054  
L00000968

PANTHER CREEK MINING, LLC  
TOMS FORK PLANT/LDOT  
100 TOMS FORK ROAD  
ESKDALE WV 25075  
L00000969

PANTHER CREEK MINING, LLC  
MAPLE EAGLE PREP  
1345 ELK RIDGE ROAD  
POWELLTON WV 25161  
L00001013

PERFORMANCE COAL COMPANY LLC  
UBBM LOADOUT  
P.O. BOX 457  
WHITESVILLE WV 25209  
L00000682

PERFORMANCE INDUSTRIES INC.  
COAL MT. LOADOUT  
200-A BUSINESS STREET  
BECKLEY WV 25801  
L00001012

POCAHONTAS COAL COMPANY LLC  
AFFINITY PREP. PLANT  
PO BOX 267  
MIDWAY WV 25878  
L00000916

POCAHONTAS COAL COMPANY, LLC  
EAST GULF PREP PLANT  
109 APPALACHIAN DRIVE  
BECKLEY WV 25801  
L00000860

POWER MOUNTAIN CONTURA, LLC  
POWER MOUNTAIN PROC  
P.O. BOX 707  
SUMMERSVILLE WV 26651  
L00000979

PRIME PROCESSING, INC.  
ECKMAN (DANS BR) LO  
640 CLOVER DEW DAIRY RD  
PRINCETON WV 24739  
L00000837

PRIME PROCESSING, INC.  
ROADFORK LOADOUT  
640 CLOVERDEW DAIRY RD.  
PRINCETON WV 24740  
L00000838

PRIME PROCESSING, INC.  
ECKMAN PLANT  
640 CLOVER DEW DAIRY RD  
PRINCETON WV 24740  
L00000975

QUINWOOD COAL COMPANY, LLC  
QUINWOOD PREP. PLANT  
5363 LEIVASY RD  
LEIVASY WV 26676  
L00000987

RADERS RUN MINING, LLC  
NO. 1 PREP. PLANT  
HC 40, BOX 900  
RUPERT WV 25984  
L00000802

RAMACO RESOURCES, LLC  
ELK CREEK PREP PLANT  
P O BOX 219  
VERNER WV 25650  
L00000984

RAVEN CREST CONTRACTING, LLC  
BOONE NORTH PREP. PL  
1295 ASHFORD HILL ROAD  
ASHFORD WV 25009  
L00000871

REMINGTON, LLC  
REMINGTON PREP PLANT  
500 LEE STREET E. STE.900  
CHARLESTON WV 26601  
L00000952

REPUBLIC ENERGY, LLC  
PAX LOAD OUT  
4101 SLATE DRIVE  
SCARBRO WV 25917  
L00000993

RESERVE RESOURCE PARTNERS, INC  
GAULEY EAGLE PREP  
314 THOMPSON AVE.  
OAK HILL WV 25901  
L00000986

RIVER POINT, LLC  
RIVER POINT DOCK  
P.O. BOX E  
MARMET WV 25365  
L00000863

ROARING CREEK COAL CO., LLC  
PREP. PLANT/LOADOUT  
14272 ADOLPH RD  
MILL CREEK WV 26280  
L00000923

ROCKWELL MINING LLC  
ROCK LICK PREP PLANT  
505 HARRIS RD  
GREENWOOD WV 25208  
L00000962

ROCKWELL MINING LLC  
HARRIS PREP PLANT  
505 HARRIS RD  
GREENWOOD WV 25208  
L00000963

ROCKWELL MINING LLC  
WELLS PREP PLANT  
P.O. BOX 57  
WHARTON WV 25214  
L00000964

ROCKWELL MINING LLC  
COW CREEK COAL BLEND  
250 WEST MAIN ST STE 2000  
LEXINGTON KY 40507  
L00000978

RUM CREEK COAL SALES INC  
FEATS LOADOUT  
PO BOX 1098  
HOLDEN WV 25625  
L00001014

SEWELL MOUNTAIN COAL CO., LLC  
MEADOW PLANT  
3069 MILLER RIDGE ROAD  
HICO WV 25854  
L00000992

SOUTH FORK COAL COMPANY, LLC  
CLEARCO PREP & LDOUT  
1295 ASHFORD HILL ROAD  
ASHFORD WV 25009  
L00000938

SPARTAN MINING COMPANY, LLC  
PLANT&RIVER LOADOUT  
PO BOX 150  
CANNELTON WV 25036  
L00000841

SPARTAN MINING COMPANY, LLC  
PINEVILLE PROCESSING  
P.O. BOX 530  
PINEVILLE WV 24874  
L00000932

STAR SERVICES, LLC  
SWITCHBACK LOADOUT  
150 COURTHOUSE RD.STE.302  
PRINCETON WV 24740  
L00000944

STAR SERVICES, LLC  
OLAN PROCESSING PLNT  
150 COURTHOUSE RD.STE.302  
PRINCETON WV 24740  
L00001008

SUPERIOR PROCESSING, INC.  
SUPERIOR PREP PLANT  
P.O. BOX 770  
BLUEFIELD WV 24701  
L00000839

TERRY EAGLE COAL CO. L.L.C.  
NO. 1 PREP PLANT  
PO BOX 180  
BICKMORE WV 25019  
L00000226

TUNNEL RIDGE, LLC  
PREP. PLANT  
184 SCHOOLHOUSE LN  
VALLEY GROVE WV 26060  
L00000896

VANTAGE MINING CO.  
LOADOUT  
P.O. BOX 299  
SIDNEY KY 41564  
L00000687

WESTWOOD MINING, INC.  
NO. 6 LOADOUT  
P.O. BOX 1084  
BLUEFIELD VA 24605  
L00000849

WOLF RUN MINING COMPANY  
BECKLEY POCAHONTAS  
P. O. BOX 49  
ECCLES WV 25836  
L00000890

WOLF RUN MINING LLC  
LEER SOUTH PREP PLNT  
21550 BARBOUR COUNTY HWY  
PHILIPPI WV 26416  
L00000866

WV COAL RECLAMATION CO., LLC  
BTM CRK REPROCESSING  
60 W. ERIE ST. UNIT 801  
CHICAGO IL 60654  
L00000954

WWMV, LLC  
VENTURA PREP PLANT  
315 70TH STREET, SE  
CHARLESTON WV 25304  
L00000999

XMV, INC.  
NO. 31 LOADOUT  
640 CLOVER DEW DAIRY RD  
PRINCETON WV 24740  
L00000808

XMV, INC.  
NO. 8 LOADOUT  
640 CLOVER DEW DAIRY RD.  
PRINCETON WV 24701  
L00000811

XMV, INC.  
BLACK WOLF WASHER/LO  
640 CLOVER DEW DAIRY RD.  
PRINCETON WV 24740  
L00000812



**FY2021 WEST VIRGINIA DIRECTORY OF INDEPENDENT CONTRACTORS**

COMPANY	PERMIT	EMP	HOURS	FAT	INJ
18 KARAT, INC.	C00004675	6	1,650		
20 MILE TRANSPORT, LLC	C00008906	1	22		
24 HR RELIABLE TRK & TRLR REP	C00009476	1	480		
4-WAY TRUCKING, INC.	C00000473				
6 GUNS, LLC	C00009442				
A-POSITIVE ELECTRIC CO., INC.	C00005657				
A. & A. ENERGY, INC.	C00003680	7	10,284		
A. & M. HEAVY EQUIPMENT REPAIR	C00009028				
A. & P. TRUCKING	C00007078	2	708		
A. & S. SANITATION, INC.	C00008606	2	250		
A. & T. TRUCKING	C00004747				
A. & W. PAINTING, LLC	C00005899				
A. & W. TRANSPORT, LLC	C00008883	4	61		
A. & Z. REPAIR, INC.	C00005991	1	2,236		
A. C. M., INC.	C00003598				
A. H. & T. TRUCKING CO.	C00006481				
A. J. BURK, LLC	C00009405				
A. J. TRUCKING, LLC	C00004143				
A. J. TRUCKING, LLC	C00008501				
A. J. VATER & CO., INC.	C00005814				
A. J.'s AUTO GLASS	C00004526	2	504		
A. REED EXCAVATING, LLC	C00008909	7	6,434		
AAA MINE SERVICE, INC.	C00005864	18	2,948		
AAA SEPTIC TANK SERVICE, INC	C00008964	6	3,009		
ABB INC.	C00009218				
ABC CONTRACTING INC	C00009267				
ABCO SECURITY SYSTEMS, INC.	C00005112				
ACCULAB, INC.	C00002980	10	6,787		
ACCURATE SURVEYING, INC.	C00005121				
ACE INTERNATIONAL WELDING	C00004327				
ACE TRUCKING, INC.	C00001280	33	58,791		
ACME MACHINE & WELDING CO LLC	C00006602				
ACORD SURVEYING INC	C00009192	2	184		
ADAMS HEATING & COOLING	C00003459	2	12		
ADDAIR TRUCKING	C00000433	1	1,005		
ADDCAR SYSTEMS, LLC	C00009258				
ADMINISTRATIVE SERVICES, INC.	C00008655				
ADVANCED MASONRY INC	C00009248	8			
ADVANTAGE CLEANING SERVICES	C00006790	15	21,130		
ADVANTAGE TECHNOLOGY, LLC	C00008750	1			
AESOP TRUCKING, INC.	C00000365	8	120		
AGAPITO ASSOCIATES, INC.	C00008737				
AIR PLACEMENT CEMENT CO.	C00002066	6	922		
AIRGAS MID AMERICA, INC.	C00005634				
AIRTECH, LLC	C00008985	4	1,371		
ALCO FENCE CO. OF CENTRAL WV	C00000766				
ALEX E. PARIS CONTR. CO., INC.	C00009424				
ALFRED RICE COMPANY, INC.	C00003400				
ALI CO.	C00005323	8	17,730		

**FY2021 WEST VIRGINIA DIRECTORY OF INDEPENDENT CONTRACTORS**

COMPANY	PERMIT	EMP	HOURS	FAT	INJ
ALL CRANE & EQUIP RENTAL CORP	C00001710	19	870		
ALL STAR CONTRACTING, LLC	C00008635	2	214		
ALL-CON, INC.	C00005941				
ALLEGHANY INVESTMENTS, LLC	C00006597	6	8,003		
ALLEGHENY BELTING CORP.	C00002022	5	1,023		
ALLEGHENY SURVEYS	C00006317	9	757		
ALLEN REFRACTORIES COMPANY	C00008871	Q 9	1,749		
ALLEY TRUCKING, LLC	C00005726				
ALLIANCE CONSULTING, INC.	C00006697	19	7,038		
ALLIED WASTE SVCS OF NA, LLC	C00008818	2	780		
ALLIEDBARTON SECURITY SVCS LLC	C00008810				
ALMEGA COMPANY, INC.	C00000511				
ALPHA ENGINEERING SERV, INC	C00001669	2	294		
ALTAY MINING AND MINERALS LLC	C00009044				
AMALGAMATED LOGISTICS INC	C00009072	29	29,160		
AMERAUS TRACTOR COMPANY	C00008921	2	4		
AMERICAN ASSOCIATES, LLC	C00008717	3	4,330		
AMERICAN ELECTRIC EQUIP., INC.	C00002891	2	59		
AMERICAN FENCE CO LLC	C00009227				
AMERICAN HYDRAULIC SERVICES,IN	C00008950				
AMERICAN HYDRAULICS CO.	C00001324	2	306		
AMERICAN MINE POWER, INC	C00009257	2	35		
AMERICAN MINE RESEARCH, INC.	C00003394				
AMERICAN TIRE, INC.	C00004398	3	246		
AMHERST MADISON, INC.	C00006833				
ANALABS, INC.	C00000290	4	535		
ANCHOR LONGWALL & REBUILD, INC	C00008738	89	31,583		
ANDERSON EQUIPMENT CO.	C00000953	147	4,048		
ANDERSON EXCAVATING, LLC	C00005399	38	243,650		
ANDY & ABBY LEASING	C00003679	10	8,156		
ANTHONY T. ARNOLD	C00009466	Q			
ANTHONY WADE TRUCKING	C00008826	1	54		
APOLLO MACHINE MANUFACTURING	C00004237				
APPALACHIAN CONSTRUCTION, INC.	C00002096				
APPALACHIAN LABORATORIES, INC.	C00000286	3	6,704		
APPALACHIAN POWER CO.	C00004488				
APPALACHIAN RAILCAR SERV. INC.	C00004975				
APPALACHIAN SECURITY, INC	C00007716	98	123,638		
APPALACHIAN STREAM RESTORATION	C00007446				
APPALACHIAN TECHNICAL SERV INC	C00005175				
APPALACHIAN TIRE PRODUCTS, INC	C00001263	6	883		
APPALACHIAN WELL SURVEYS, INC.	C00008562	3	158		
AQUATIC RESOURCES MGMT LLC	C00009191	20	26,727		
ARACOMA COAL CO., INC.	C00006665	2	3,194		
ARCH MASONRY, INC.	C00009352				
ARCHIE BASSHAM TRUCKING, INC.	C00009134	2			
ARM CAMCO, LLC	C00009473	24	933		
ARM SECURITY SERVICES CO LLC	C00010001	65	97,845		
ARM SERVICES LLC	C00009233	3	1,152		

**FY2021 WEST VIRGINIA DIRECTORY OF INDEPENDENT CONTRACTORS**

COMPANY	PERMIT	EMP	HOURS	FAT	INJ
ARTICULATED SERVICES, INC.	C00005238	1	838		
ASGCO MANUFACTURING, INC.	C00006807	3	1,225		
ASHER STEAM CLEANING, LLC	C00009472	1	140		
ASHLEE TRANSPORTATION INC	C00007971	1	425		
ASPEN BUILDERS, INC	C00009016	1	21		
ASTECH CORP.	C00002871				
ATHA TRUCKING	C00000037				
ATLAS SERVICES CORP.	C00000820				
AUSTIN POWDER CO.	C00000374	145	33,467		1
AUSTIN SALES, LLC	C00000556	8	2,086		
AVALOTIS CORP.	C00008084				
AYERS CONSTRUCTION CO.	C00005536				
B & D TRUCKING	C00006929	1	255		
B & M CONSTRUCTION INC	C00009262				
B AND S TRANSPORT LLC	C00009128				
B&K TRUCKING LLC	C00009237				
B. & B. MINE SAFETY	C00005540				
B. & E. BUILDING INC.	C00007522				
B. & J. TRUCKING	C00000216	35	19,072		
B. & L. EXCAVATING CO., INC.	C00001367				
B. B. R. DRILLING CO., INC.	C00004874				
B. K. & K. TRUCKING	C00005908	1	30		
B. R. C. TRUCKING, LLC	C00006649	12	1,009		
B. T. C. TRUCKING, INC.	C00005368				
B. W. C. TRUCKING CO., INC.	C00005440	83	966		
BACKWOODS ENTERPRISES, INC.	C00008954				
BACKWOODS ENTERPRISES, LLC	C00005960				
BAILEY ENG. & LAND SURVY, INC.	C00008725				
BAIR, GOODIE & ASSOCIATES, INC	C00005513				
BAISDEN TRUCKING	C00009111	1	190		
BAKER TRUCK EQUIPMENT CO.	C00003438	1	269		
BAM BAM TRUCKING, LLC	C00009399				
BAM TRUCKING, LLC	C00008814	28	44,625		
BARKER'S JUNK CO., INC.	C00003365	3	129		
BARRETT CONSTRUCTION, INC.	C00008747				
BATES SECURITY, LLC	C00009245	3	145		
BATTLE CREEK, INC	C00009500				
BAUMGARDNER ENTERPRISES, INC.	C00006662				
BAYS TRANSPORT, LLC	C00008609				
BAYSTAR COAL CO., INC	C00008775	6	11,651		
BBU SERVICES OF WV, LLC	C00005868				
BEAR CONTRACTING, LLC	C00005620				
BEAR'S SEPTIC SYS & SERV, LLC	C00008586	1	228		
BEATLE JUICE TRUCKING	C00008858	1	1,235		
BECKER/WHOLESALE MINE SUP, LLC	C00006751	1	118		
BECKLEY CRANE & CONSTR., INC.	C00005486	78	7,293		1
BECKLEY DRILLING & BLASTING	C00004421	13	1,671		
BEDFORD WELL DRILLNG & PUMP CO	C00005094				
BEITZEL CORP.	C00000136	17	2,513		

**FY2021 WEST VIRGINIA DIRECTORY OF INDEPENDENT CONTRACTORS**

COMPANY	PERMIT	EMP	HOURS	FAT	INJ
BELCHER SERVICES	C00009121	1	2,001		
BELL FARMS RECLAMATION SERVICE	C00001016	7	10,380		
BELL TRUCKING	C00007235	12	1,718		
BELLAIRE HARBOR SERVICE, LLC	C00009050				
BELMONT AGGREGATES, INC.	C00005314	3	104		
BELT SOLUTIONS, INC	C00008361				
BELT TECH, INC.	C00007231	50	46,208		
BENCHMARK ENTERPRISES, LLC	C00007275	1	186		
BENNOG, INC	C00008868	1	671		
BERYL COAL COMPANY	C00005584				
BEST ONE TIRE	C00005994	10	1,790		
BIG DIAMOND TRUCKING INC.	C00005376				
BIG DOG REPAIR & TECH SRVS INC	C00009329				
BIG FRANK'S ROLL&TOW&SCRAP MTL	C00005877	1	25		
BIG SANDY CONSTRUCTION, INC.	C00006497	2	885		
BIG SANDY TWO-WAY COMM., INC.	C00006581	1	24		
BIG VALLEY SEEDING, INC.	C00005828	5	3,803		
BILL MILLER EQUIP SALES, INC	C00005129	5	1,984		
BILL WISE EXCAVATING	C00004682				
BILLY R. SPONAUGLE TRUCKING	C00004483	1	380		
BINGAMON CORPORATION	C00005335				
BIOLOGICAL MONITORING, INC.	C00009436				
BIT CONSTRUCTION, LLC	C00006826	23	40,151		
BKF EQUIPMENT, INC.	C00008733				
BLACK DIAMOND TRANSPORT	C00009082	1	275		
BLACK LABEL TRUCKING, LLC	C00008976	10	31,853		
BLACK THUNDER, INC.	C00007064				
BLACKBURN TRANSPORT	C00009067	2	339		
BLACKSTONE, INC	C00008915				
BLEWM, LLC	C00009525				
BLUE GOLD DEVELOPMENT, LLC	C00009458	6	2,386		
BLUE GOLD MINE SERVICES LLC	C00009199	347	342,830		
BLUE LINE MINE SERVICE, INC.	C00009375	17	8,272		
BLUE LINE STRM RESTORATION LLC	C00005751				
BLUE RIDGE DIESEL INJECTION	C00006549				
BLUE RIDGE ENVIRONMENTAL LLC	C00009147	2	239		
BMC MECHANICS, INC.	C00009457	1	2,710		
BMS NATURAL RESOURCES INC	C00006893				
BNB HEATING & COOLING & ELECTR	C00006687	26	1,078		
BO-RU, LLC	C00009508	8	480		
BOART LONGYEAR CO.	C00001361				
BOCOOK ENGINEERING, INC.	C00005849	10	2,010		
BOGGS MUNICIPAL SERVICE, INC.	C00006824				
BOWEN ENGINEERING CORPORATION	C00009231				
BOWSER-MORNER, INC.	C00004055				
BOYD COMPANY	C00009495	95	13,520		
BRAD MARTIN TRUCKING	C00009174				
BRADFORD BROS. ASPHALT & CONST	C00002363	8	1,720		
BRAKE SUPPLY CO., INC.	C00006675	2	2,541		

**FY2021 WEST VIRGINIA DIRECTORY OF INDEPENDENT CONTRACTORS**

COMPANY	PERMIT	EMP	HOURS	FAT	INJ
BRANDEIS MACHINERY CO.	C00002138	3	204		
BRECHBUHLER SCALES	C00001385	13	1,853		
BROOKVILLE SERVICES, LLC	C00006691	2	142		
BUCHANAN PUMP SERV & SUPPLY CO	C00003194	8	3,391		
BUDD'S SCALE, INC.	C00001188	8	237		
BUFFALO TRANSPORT, INC.	C00009149	4	6,763		
BULLDOG EXCAVATING, LLC	C00005444	9	17,872		
BUNDY AUGER MINING, INC.	C00003072	3	611		
BUNNER & SON'S CONTRACTING	C00001244	41	18,542		
BURNS DRILLING & EXCAVATING	C00003588				
C & J TRANSPORT LLC	C00008994	3	495		
C & M GIANT TIRE, LLC	C00005356	4	2,819		
C & R TRUCKING INC	C00007968				
C AND M WELDING LLC	C00009146				
C AND S MECH AND WELD SERVICE	C00010003				
C. & C. LEASING & EXCAVATING	C00005339	10	13,799		
C. & C. LINE CO., INC.	C00001672	4	4,647		
C. & L. TRANSPORT	C00008977				
C. & L. WELDING, LLC	C00005893				
C. & M. WASTE WATER SERV., LLC	C00006854				
C. & P. TRUCKING, INC.	C00008857	1	6		
C. & T. ENTERPRISES, LLC	C00005851	4	7,262		
C. & Z. TRUCKING	C00008988				
C. A. & F. TRANSPORT, INC.	C00003704				
C. B. E. C., INC.	C00004360				
C. B. MINING, INC.	C00008702	5	533		
C. B. TRUCKING, INC.	C00005103	13	951		
C. M. C. ENTERPRISE, INC.	C00000763				
C. R. B. TRUCKING, INC.	C00005738	1			
C. R. RAILROAD CONSTR. CO.	C00004797				
C. T. L. ENGINRNG OF WV, INC.	C00005622	8	1,317		
C. WILLIAM HETZER, INC	C00009048	Q 7	4,060		
C.J.'S WELL SERVICE, INC.	C00005713	9	8,157		
C.W. & S. TRANSPORT	C00009062				
CABLOCITY, INC.	C00006592				
CAIDLAKE TRANSPORT, INC	C00008987	1	484		
CALDWELL TANKS, INC.	C00005125				
CALLI TRUCKING	C00005736	1	251		
CALVIN CONTRACTORS, INC.	C00005148	1	102		
CANADIAN RIGHT OF WAY CLEARING	C00007431	2	4,423		
CANEY CREEK CONTRACTING, INC.	C00002152				
CAPITAL CITY GROUP, INC	C00009032	3	42		
CAPITAL DOORS, INC.	C00002709				
CAPRICORN, INC.	C00006987				
CARDINAL ELECTRIC INC.	C00009344	Q 2	40		
CARL BELT, INC.	C00004917				
CARL LEE TRUCKING, INC	C00000278	14	691		
CARLY LEASING	C00006583	1	785		
CARNEGIE STRATEGIC DESIGN ENGR	C00006695				

**FY2021 WEST VIRGINIA DIRECTORY OF INDEPENDENT CONTRACTORS**

COMPANY	PERMIT	EMP	HOURS	FAT	INJ
CARPENTER'S REPAIR, INC.	C00006562	11	5,271		
CARTER MACHINERY CO., INC.	C00001113	34	12,048		
CASCO USA	C00005992	1	5		
CASTLEWOOD EQUIPMENT CO, LLC	C00009066				
CAUDILL EQUIPMENT COMPANY	C00005017				
CAYNE TRUCKING LLC	C00009163	2	7,200		
CBC ENGINEERS & ASSOCIATES LTD	C00006937	1	756		
CCTV TECHNOLOGY	C00008653	1	27		
CECCO, INC.	C00005478	3	47		
CECIL I. WALKER MACHINERY CO.	C00000105	84	10,893		
CEDAR TRUCKING CO.	C00002406	19	12,359		
CENTRAL CONTRACTING, INC.	C00004215				
CENTRAL HAULING INCORP.	C00003014				
CENTRIFUGAL SERVICES, INC.	C00003372	1	201		
CHAFIN TRUCKING, INC	C00001575				
CHAFINS CLEAR CUTTING, INC.	C00003451				
CHAMPION MINE SUPPLY INC.	C00003735				
CHARLES S. BRYANT	C00009346				
CHASE N CASH	C00009513	1	63		
CHEMPIO SHELTER, INC.	C00006522	1	142		
CHEMSTREAM, INC.	C00006809	1	12		
CHEROKEE RESOURCES, INC.	C00005819	11	15,733		
CHILDER'S ENTERPRISES, INC.	C00005438	7	48		
CHIP BUZZO TRUCKING	C00005210	1	38		
CHISLER BROTHERS CONTR. LLC	C00000762	23	5,456		
CHISLER, INC.	C00002381	5	740		
CHRIS CHARLES TRKG., INC	C00008969				
CHRIS OUSLEY TRUCKING	C00006478	1	15		
CINTAR, INC.	C00005817				
CITY CRANE & EQUIPMENT, INC.	C00003250				
CIVIL & ENVIRON. CONSULT., INC	C00005667				
CIVIL, LLC	C00009402	7	1,082		
CLARK LABORATORIES, LLC	C00006653	2	3,652		
CLASSIC TRUCKING	C00005937	1	347		
CLAUDE V KEEN TRUCKING CO INC	C00009448	7	1,474		
CLAY TRUCKING, INC.	C00005350	136	169,318		
CLEAN HARBORS ENVRO. SERVICES	C00008773				
CLECO CORP.	C00000607	22	42,001		
CLEVELAND BROS. EQUIP. CO.	C00005784	10	4,919		
CLIMATECH, INC.	C00005897	1	227		
CLINE FAMILY TRUCKING, LLC	C00007031				
CLINE LUMBER	C00005986				
COAL AGE, INC.	C00005504				
COAL FILLERS, INC.	C00004609	2	149		
COAL POWER COAL, INC.	C00005604	1	840		
COAL SOURCE, LLC	C00009009	3	5,162		
COAL-PAK TRUCKING, INC.	C00000889				
COALFIELD SERVICES, INC.	C00001125	17	8,460		
COASTAL DRILLING EAST	C00005845	88	170,983		

**FY2021 WEST VIRGINIA DIRECTORY OF INDEPENDENT CONTRACTORS**

COMPANY	PERMIT	EMP	HOURS	FAT	INJ
COBRA TRANSPORT, INC.	C00005153				
CODAL TRUCKING, INC.	C00004207				
CODY ENERGY SERVICES, INC.	C00008624				
COGAR MINE SUPPLY	C00005393	1	3		
COLEMAN TRANSPORT, INC.	C00008612	7			
COLEMAN TRANSPORT, INC.	C00008943	9	380		
COLEMAN TRUCKING	C00009190	1	3		
COMFORTECH, LLC	C00008891	2	14		
COMPLETE FIRE PROTECTION, LLC	C00009409	2	90		
COMPLIANCE MONITORING LABS INC	C00004620	7	2,494		
COMPLIANCE STAFFING AGENCY LLC	C00008627	339	88,378		3
CONETEC INC.	C00005663				
CONN-WELD INDUSTRIES, INC.	C00005683	8	321		
CONN-WELD INDUSTRIES, LLC	C00009499	11	324		
CONST & RECLAM SERVICES, LLC	C00009325	26	29,317		
CONSTRUCTION ON ALL LEVELS LLC	C00009234				
CONTI TESTING LABORATORIES INC	C00005234				
CONTURA ENERGY SERVICES, LLC	C00008802	5	9,228		
CONVEYING SOLUTIONS, LLC	C00006618	5	51		
CONVEYOR MANUFCTRNG & SUPPLY	C00005964	1	52		
COOK TIRE, INC.	C00001794				
COOK'S EXCAVATING	C00005193				
COOK'S MANUFACTURING CO.	C00001408	96	3,132		
COOK'S SANITATION SERVICE, INC	C00002928	3	2,298		
CORE & MAIN LP	C00009080				
CORKY WELLS ELECTRIC, INC.	C00001901				
CORLEY TRUCKING, LLC	C00006517	15	3,306		
COWIN & COMPANY, INC.	C00000188	6	4,861		1
CRAMER SECURITY & INVSTGTNS LLC	C00005465	112	206,623		
CRANE 1 SERVICES, INC.	C00005823	191	2,600		
CRANE MAN, INC.	C00006709	1	128		
CRIDER'S CONSTRUCTION CO INC	C00009157	1			
CRISTE ENGINEERING SERVICES CO	C00003923	1	18		
CRISWELL TRUCKING, INC.	C00006746	1	75		
CROSIER'S SANITARY SERVICE INC	C00003182	1	224		
CROSS FIRE, INC.	C00000546	2	1,428		
CROSSLAND TRANSPORT, INC.	C00004676	2			
CROWN PRODUCTS & SERVICES, INC	C00008345	2	1,245		
CUDD PRESSURE CONTROL	C00008928				
CULTURAL RESOURCE ANALYST, INC	C00005653	2	192		
CUMBERLAND MINE SERVICE, INC.	C00006679	3	131		
CUMMINS CROSSPOINT, LLC	C00005804	2	486		
CURRY SUPPLY CO.	C00005977	1			
CUSTOMER'S GLASS & CARPET CO.	C00005097	2	54		
D & W CONTRACTORS, LLC	C00008729	3	1,855		
D&L ADMINISTRATIVE SER. LLC	C00009057				
D. & E. ELECTRICAL, INC.	C00001417	1	48		
D. & G. MACHINE CO., INC.	C00001871				
D. & K. TRANSPORT, LLC	C00008971	3	7,026		

**FY2021 WEST VIRGINIA DIRECTORY OF INDEPENDENT CONTRACTORS**

COMPANY	PERMIT	EMP	HOURS	FAT	INJ
D. & L. WELD, INC.	C00006614	4	437		
D. & M. CONSTRUCTION CO.	C00001956	1	1,000		
D. & M. PAINTING CORP.	C00007171				
D. & M. TRUCKING LLC	C00000617	3	4,420		
D. & W. TRUCK LINES	C00002455	8			
D. DEEL TRUCKING, INC.	C00006801				
D. H. HOTSHOTS, LLC	C00009386				
D. R. PRICE ENGINEERING & LAND	C00004084	4	640		
DAN'S MARINE SERVICE, INC.	C00005924	5	1,914		
DANIEL'S ELECTRIC	C00001121	7	4,691		
DANIEL'S TRUCKING, LLC	c00009504	2	2,490		
DANIELS PROCESSING COMPANY LLC	C00009132				
DANIELS TRUCKING CO.	C00000624				
DANNY STACY TRUCKING	C00002855				
DANNY WEBB CONSTR. CO., INC.	C00008693	7	16,130		
DAVID L. RYDER CONTRACTING INC	C00005616				
DAVID STANLEY CONSULTANTS, LLC	C00004781				3
DAVIS ELECTRIC CO., INC.	C00004292	3	191		
DAYBROOK DEVELOPMENT CO.	C00001126	3	1,472		
DeBARR TRUCKING CO., INC.	C00005984	29			
DEBRICH, LLC	C00006726	3	3,561		
DECOTA CONSULTING CO., INC.	C00005244	4	2,028		
DEDICATED LINE SERVICE INC.	C00009092	13	7,902		
DELAWARE ELEVATOR, INC.	C00008686				
DELRIK CORP., INC.	C00005155	22	7,476		
DELTA ELECTRIC, INC.	C00005395	3	206		
DETON, INC.	C00008696				
DETTINBURN TRANSPORT	C00001883	4	322		
DEWAR, INC.	C00001605	10	6,540		
DGI - MENARD, INC	C00009055	5	2,028		
DIAMOND MINING ASSOCIATES, LLC	C00008048				
DIEFFENBAUCH & HRITZ, LLC	C00009420				
DIESEL DRILLING CORP	C00009255	9	4,547		
DIESEL PERFORMANCE, LLC	C00009417	1	90		
DIGGING & RIGGING, INC.	C00005878	24	455		
DIRT DESIGNS	C00008677	26	14,990		
DIVERSIFIED AIR SYSTEMS, INC.	C00006829	4	5,995		
DJ MAXX CONTRACTING, LLC	C00008981				
DMW TRUCKING	C00006939	1	96		
DODDRIDGE CONTROLS CO., INC.	C00009482	1	97		
DODDRIDGE CONTROLS, INC.	C00001379				
DON VANHOOSE TRUCKING	C00004989				
DONALD B. RICE TIRE CO., INC.	C00009518	3	49		
DORIS J. TICHNELL	C00009372	Q 1	938		
DOSS ENGINEERING, INC.	C00006825	3	42		
DOSS ENTERPRISES	C00008767	41	92,268		
DOUBLE S, LLC	C00006995				
DOUGLASS PILE CO., INC.	C00008740				
DRILL MANAGEMENT, INC.	C00006601	5	12,627		



**FY2021 WEST VIRGINIA DIRECTORY OF INDEPENDENT CONTRACTORS**

COMPANY	PERMIT	EMP	HOURS	FAT	INJ
DT EQUIPMENT SERVICE, INC.	C00009343	1	527		
DTE REPAIR LLC	C00009282	1	448		
DUANE FARLEY DRILLING	C00005514	2			
DUNCAN BROTHERS DRILLING, INC.	C00000868				
DUSTER TRUCKING CO.	C00005846	1	1,900		
DUTY TRUCKING, LLC	C00009396	14	25,105		
DYNO NOBEL, INC.	C00005216	9	3,376		
E & R EXCAVATING	C00009084	3	334		
E SOLUTIONS, LLC	C00008899				
E. & A. ENTERPRISES, INC.	C00008739				
E. & K. METALS & CRAFT, INC.	C00007611				
E. B. X.	C00006536				
EAGLE CARBON, INC.	C00005042	7	336		
EARTHTECH, INC	C00008359				
EASLEY & RIVERS, INC	C00009342				
EAST COAST UNDERGROUND	C00009483	4	539		
EAST CUMBERLAND, LLC	C00004150				
EASTERN ARROW CORP., INC.	C00005920				
EASTERN ASPHALT PRODUCTS LLC	C00009465	Q 1	3,825		
EASTERN ELECTRIC, LLC	C00005171	3	58		
EASTERN KY EQUIP SALES & SERV	C00008730				
EASTERN TANK & UTIL. SERS INC.	C00009099				
EB AND H ELECTRICAL, LLC	C00009113	4	2,238		
ECKO, INC.	C00002624	5	956		
EICHELBERGERS, INC.	C00009103	Q			
EIN SERVICES LLC	C00007483				
EISENHART CRANE SERVICE, LLC	C00005933				
ELBY HARRISON TRUCKING, INC	C00008328	6	9,959		
ELCO MECHANICAL CONTRACTORS	C00004837				
ELDRIDGE STEAM CLEANING	C00003642	8	11,329		
ELECTRIC LINE CO.	C00001386				
ELECTRIC MACHINE & FABRICATION	C00009027	1	21		
ELECTRO-MECHANICAL CORP.	C00008505				
ELECTROTECH, INC.	C00000068	1	881		
ELITE COAL SERVICES, LLC	C00005250				
ELITE SECURITY, LLC	C00008720	7	2,688		
ELK RUN COAL CO. LLC	C00004297	5	11,447		
ELKINS METAL RECYCLING, LLC	C00005746	2	68		
ELLIOTT CONSULTING, LLC	C00009406	3	623		
EMORY ROTHENBUHLER & SONS, INC	C00006650				
EMS TRANSPORT, LLC	C00005629	4	160		
ENERSYS, INC.	C00005223	6	2,114		
ENGEL WELDING, INC.	C00006642				
ENGLAND'S EXCAVATING, LLC	C00006783	2	2,072		
ENTERPRISE WASTE OIL CO., INC.	C00006749	1	388		
ENVIRONMENTAL CONSTRUCTION INC	C00005436	15			
ENVIRONMENTAL MONITORING, INC.	C00003433	3	599		
ENVIROPROBE INTEGRATED SOLUTNS	C00008742				
ENVIROSCIENCE, INC.	C00006803				

**FY2021 WEST VIRGINIA DIRECTORY OF INDEPENDENT CONTRACTORS**

COMPANY	PERMIT	EMP	HOURS	FAT	INJ
ENVIROSERVE, J.V. LTD PRTRNSHP	C00008701	5	826		
EQUIPMENT DEPOT OF OH (BONASA)	C00006569	1	29		
ERB ELECTRIC CO.	C00005194	2	25		
ERIC'S TRUCKING CO., INC.	C00004674	1	40		
ERIKS NORTH AMERICA	C00007469				
ERVINS AUTO REPAR & TOWING INC	C00005974				
ESLICH WRECKING CO.	C00006660				
ESS/MICON	C00001243	6	4,030		
ESTEP TRUCKING, INC.	C00009428				
ESTEY ENTERPRISES & TRKG, LLC	C00005911				
EXODUS TRANSPORT LLC	C00009369	4	1,576		
F V KEEN TRUCKING, INC.	C00009431	1	270		
F.J. INDUSTRIAL, LLC	C00000015	Q 7	1,603		
FAB TRANSPORT, LLC	C00008900	5	7,320		
FAB-CON INDUSTRIES, INC.	C00008645	5	1,233		
FAB-TECH CORPORATION, INC	C00006092	6	4,100		
FAIRGRIEVE TRUCKING	C00003431	1	60		
FAITH TRUCKING INC	C00005150	3	74		
FALCO DRILLING CO., INC.	C00004056				
FARLEY DRILLING INC	C00009247	2	40		
FARNHAM & PFILE CONST., INC.	C00000127				
FARRIS TRUCKING, INC. (JOHN)	C00001948	3	1,676		
FEATHER TRUCKING	C00004556	1	47		
FENNER DUNLOP CONVEYOR SYS.	C00006476	6	222		
FERRELL EXCAVATING CO.	C00002295	2	298		
FERRELL TRANSPORT CO.	C00004668				
FILTER/CLONE SALES CO.	C00002412				
FIRE PROTECTION PRODUCTS, INC	C00008790	12	2,238		
FIRE SAFETY EQUIP. SUPPLY CO.	C00005542	2	259		
FIRE-X SALES & SERVICE CORP.	C00005506	8	517		
FLAMENT MASONRY, INC.	C00008703				
FLEXIBLE STEEL LACING COMPANY	C00005869	4			
FLINT CONSTRUCTION, CO., INC.	C00003089				
FLORIDA HANDLING SYSTEMS, INC.	C00009319	2	139		
FLSMIDTH SALT LAKE CITY, INC.	C00008654	11	372		
FLSMIDTH, INC.	C00009540	7	248		
FLUID COMP SVCS	C00008853	18	1,522		
FOAMCOAT ROOFING & COATING	C00003149				
FOOTHILLS CONTRACTING, LLC	C00006844				
FORCE DRILLING, LLC	C00005979				
FOREST CONSTRUCTION CO.	C00000994		20,762		
FORQUER CONTRACTING	C00000125	917	34,307		
FOXFIRE CONSULTANTS, INC.	C00003669	2	1,820		
FOXFIRE CORPORATION	C00006507				
FRANCIS ENTERPRISES, INC.	C00007000				
FREEDOM ENERGY, LLC	C00009401				
FREESTATE BALTIMORE, LLC	C00008939	3	417		
FRICKE MANAGEMENT & CONTR.INC	C00008808				
FRITZ-RUMER-COOKE CO., INC.	C00008710	9	2,583		

**FY2021 WEST VIRGINIA DIRECTORY OF INDEPENDENT CONTRACTORS**

COMPANY	PERMIT	EMP	HOURS	FAT	INJ
FRONTIER RAILROAD SERV., LLC	C00008357				
FRONTIER-KEMPER CONSTRUCTORS	C00001260	95	243,516		4
FUCHS LUBRICANTS	C00005317	12	271		
G A P POLTN & ENVIR CNTL, INC.	C00002600	5	295		
G. & S. COAL COMPANY, INC.	C00005962				
G. A. I. CONSULTANTS, INC.	C00002117				
G. E. C., INC.	C00003131	9	1,679		
G. M. S. MINE REPAIR & MAINTEN	C00001932	91	368,677		5
G.A. COVEY ENGINEERING, PLLC	C00008639	1	12		
GAI-TRONICS CORP.	C00005952	1	8		
GALLAGHER COAL RESEARCH CENT.	C00003865				
GAMMA-METRICS	C00003639	2	326		
GANNETT FLEMING PROJECT	C00008603				
GARAGE DOOR OPERATORS, INC.	C00004152				
GARDNER PAINT SERVICES, INC.	C00002570				
GARY LONG TRUCKING CO., INC.	C00009400				
GAS FIELD SERVICES	C00006596				
GASCO DRILLING. INC.	C00007789				
GENESIS RAIL SERVICES, INC	C00008636				
GeoCHEMICAL TESTING	C00003595				
GeoMECHANICS, INC.	C00006781	3	1,062		
GEOSCAN SEISMIC SERVICES, INC.	C00006526	1	145		
GERALD FIELDS TRUCKING CO. INC	C00003548	9	7,239		
GIBSONS' RECLAMATION	C00004264	1	425		
GIL'S CONTRACTING	C00001456	4	450		
GILLMAN SERVICES, INC	C00009002				
GILLMANN SERVICES, INC	C00006671	15	37,546		
GIPSON'S TRUCKING INC	C00009320	1			
GL SERVICES	C00008623	6	126		
GLENGARY FARM TRUCKING LLC	C00009200				
GLOBAL MINE SERVICE	C00004350				
GLOTFELTY ENTERPRISES, INC.	C00004192				
GOFF TRUCKING CO.	C00001021				
GOLDEN EAGLE TECHNICAL SERV.	C00003993				
GOOD TIRE SERVICE, INC.	C00006672	2	27		
GOODHART SONS INC	C00009116	Q			
GOULD'S ELECT. MOTOR REPAIR	C00003501				
GRANT COUNTY MULCH	C00009478	Q 2	65		
GRAY-EERING, LTD.	C00006753	1	13		
GREATSCAPES PROPERTY MGMT. GR.	C00009474	Q 4	734		
GREEN ACRES CONTRACTING CO INC	C00001416				
GREEN MOUNTAIN HYDROSEEDING	C00004173	2	128		
GREEN RIDGE RECLAMATION, LLC	C00008687	3	1,098		
GREENWAY SERVICES, INC.	C00006631				
GREER'S SUPPLY COMPANY	C00007603				
GREG WILLIS TRUCKING, INC.	C00005810	1	60		
GREGORY BAISDEN	C00009306	1	161		
GROUND ENGINEERING CONTRACTORS	C00008676				
GROUND TECHNOLOGY, INC.	C00006849				

**FY2021 WEST VIRGINIA DIRECTORY OF INDEPENDENT CONTRACTORS**

COMPANY	PERMIT	EMP	HOURS	FAT	INJ
GULL CORPORATION	C00005825				
GUY M. TURNER, INC.	C00008598				
GUYAN HEAVY EQUIPMENT, INC.	C00004961				
GUYAN SERVICE CO.	C00000554	7	3,158		
H & E ELECTRIC, INC.	C00009198	7	10,547		
H&H EXCAV. & HAULING, LLC	C00009260				
H&K EQUIPMENT	C00009520	2	896		1
H-T-L PERMA USA L.P.	C00007524	2	112		
H. & E. TRUCKING, INC.	C00004888	2	1,170		
H. & H. WELDING	C00002009	4	4,704		
H. & S. CONTROLS & INSTR., LLC	C00008520				
H. B. MELLOTT ESTATE, INC.	C00005229	14	1,617		
H. E. NEUMANN CO.	C00008697	7	260		
H. G. CARTE ELECTRIC, INC.	C00005053	6	7,365		
H. JOHNSON TRUCKING, INC.	C00001314				
H. L. C. TRUCKING CO.	C00003740				
H. W. M. TRUCK LINES, INC.	C00005255	23	40,001		
HAINER'S AUTO GLASS	C00008918	2	170		
HALSTEAD JANITORIAL SERV. INC.	C00006506	4	5,360		
HAMILTON FENCE	C00004291	4	260		
HAMM EQUIPMENT, INC.	C00008671				
HAMMERDOWN EXPRESS, LLC	C00009461	2	17		
HAMON CORE DRILLING, INC.	C00004246	8	12,816		
HAMPSHIRE MACH & IND SERV, INC	C00009374	Q			
HANEY BROS. TRUCKING, CO, INC.	C00000024				
HANNAH & ASSOCIATES, INC.	C00005533				
HANOVER RESOURCES, LLC	C00005284				
HARD TIMEZ TRANSPORT, LLC	C00008863				
HARLESS, INC.	C00008721				
HARMAC, INC.	C00000146	7	3,008		
HARPER DIESEL & MACH SERV INC	C00009211				
HARRISON WESTERN CONST. CORP.	C00006685				
HARTMAN & HARTMAN, INC.	C00001269				
HARTMAN TRUCKING, LLC	C00004691	5	62		
HARTZLER TRUCKING, LLC	C00008528	3	398		
HARVEY TRUCKING, INC.	C00001114				
HATFIELD TRANSPORT, INC	C00008982	4	8,204		
HAWKEYE CONTRACTING CO., LLC	C00005343	31	54,581		
HAWKEYE EXPRESS INC	C00009296				
HENSLEY TRUCKING CO. OF	C00008893				
HERITAGE - CRYSTAL CLEAN, LLC	C00005764	3	65		
HERITAGE EQUIPMENT, INC.	C00005141				
HERITAGE TECHNICAL ASSOC, INC.	C00004176	5	1,099		
HERRINGTON TRUCKING	C00000081				
HG ENERGY, LLC	C00009197	3	9		
HGC EXCAVATION, INC.	C00009303				
HI-LINE CO., INC.	C00002182				
HICKMAN ELECTRICAL CORP.	C00003914	2	114		
HICKS ELECTRIC CO., INC	C00008820	2	645		

**FY2021 WEST VIRGINIA DIRECTORY OF INDEPENDENT CONTRACTORS**

COMPANY	PERMIT	EMP	HOURS	FAT	INJ
HIGGINS HAULING CO., INC.	C00006724	6			
HIGH COUNTRY MINING, INC	C00009070				
HIGH LINE SERVICES, LLC	C00005881				
HIGH POINT CONSTRUCTION GROUP	C00009415				
HIGH VOLTAGE, INC.	C00005252				
HIGHLAND MACHINERY CORPORATION	C00009459	1	14		
HIGHWAY EQUIPMENT CO.	C00000870				
HILLING EXCAVATING, INC.	C00009148	1	16		
HILLS FUEL TRUCKING, INC.	C00006770	8	360		
HILLS TRUCKING CO.	C00001297	8	120		
HILLSBOROUGH CONVEYOR SERVICE	C00008588				
HILLSIDE TRUCKING, INC.	C00002912				
HILLTOP ENERGY, INC.	C00005503				
HINERMAN EXCAVATING CO.	C00001736				
HINKLE TRUCKING CO.	C00001863	12	659		
HOFFMANN, INC.	C00007277				
HOLBERT TRUCKING	C00003170	11	11,407		
HOLMES ENTERPRISES, INC	C00008352	1			
HOPKINS, INC.	C00002970	2	28		
HORIZON INFO SERVICES, INC.	C00009323				
HORN & ASSOCIATES, INC.	C00004418	6	1,972		
HOSCH CO.	C00001266	6	532		
HOTSY EQUIPMENT CO.	C00001756	1	1		
HOWARD L. BOWERS CONTRACT. CO.	C00001237				
HPS COMPANY INC	C00009168	1	424		
HRANEC CORPORATION	C00005568				
HSI TRANSPORTATION LLC	C00009194				
HUDSON GIANT TIRES INC.	C00006703	4			
HUFFMAN LOGGING, INC.	C00005643				
HUFFMAN PRESSURE WASHING, LLC	C00009292				
HUFFMAN TRUCKING	C00000957	11	36,687		
HUGHES CONSTRUCTION	C00008550				
HUNHAR EXCAVATING, LLC	C00005526	2	960		
HUNT & COMPANY INC.	C00008646	1	12		
HURBERRIES MINE & AUTO SUPPLY	C00001939	2	98		
HURLEY TRUCKING LLC	C00009173				
HUTCHINSON BORTON, LC	C00006541				
HYRE'S WELL & PUMP SERVICE LLC	C00005588				
I. P. I., INC.	C00004467				
I. V. S. HYDRO, INC.	C00007121	15	8,046		
ICF BUILDING PRODUCTS LTD, LLC	C00006486				
INDEPENDENT CONTRACTORS DIST,	C00008882				
INDUSTRIAL CONTRACTING	C00000030				
INDUSTRIAL ELEVATOR CO., INC.	C00000954	11	1,387		
INDUSTRIAL INSULATION AND COAT	C00008855				
INDUSTRIAL RESOURCES, INC.	C00006772				
INDUSTRIAL SILOSOURCE, INC.	C00004431	5	845		
INDUSTRIAL SUPPLY SOLUTINS INC	C00006643				
INNOVATIVE WIRELESS TECH., INC	C00008755	5	604		

**FY2021 WEST VIRGINIA DIRECTORY OF INDEPENDENT CONTRACTORS**

COMPANY	PERMIT	EMP	HOURS	FAT	INJ
INSTANT GROWTH HYDROSEEDNG LLC	C00005959	3	391		
INTEGRITY SERVICES GROUP, INC	C00008878	8	34,778		
INTERNATIONAL CONVEYOR &	C00008929	25	5,168		
INTERSTATE CHEM. CO., INC.	C00000665	1	7		
INTERSTATE ENTERPRISES, INC.	C00006528				
IRVIN CONSTRUCTION SERV., INC.	C00005083				
J FOY CONSTRUCTION, LLC	C00009281	3	1,864		
J LEE TRUCKING LLC	C00009201	Q			
J. & A. TRUCKING, LLC	C00005575				
J. & D. EXPLOSIVES, INC.	C00003304	5	56		
J. & E. TRUCKING, INC.	C00006223	7	7,678		
J. & G. SEEDING, INC.	C00001381				
J. & H. TRUCKING CO.	C00000711				
J. & J. ENTERPRISE OF WV, INC.	C00008761	1	179		
J. & J. TRUCKING SERVICES, INC	C00008864				
J. & K. ERECTION CO., INC.	C00001673				
J. & L. PROFESSIONAL SALES INC	C00008370	2	850		
J. & M. TRUCKING, INC.	C00006566				
J. & R. EXCAVATING, INC	C00009014				
J. & R. PORTABLE TOILETS, INC.	C00006542	1	302		
J. & R. REPAIRS, INC.	C00004288	4	152		
J. & W. TRANSFER, LLC	C00008815	4	4,568		
J. A. R. TRUCKING, LLC	C00008956				
J. C. ELECTRIC CO., INC.	C00001653				
J. F. & M. CO.	C00004946	5	1,641		
J. F. ALLEN COMPANY	C00009047				
J. H. FLETCHER & CO.	C00008673	3	459		
J. L. MACHINE & TOOL, INC.	C00001824	1	770		
J. L. PRETZEL CONTRACTING, LLC	C00006767				
J. P. TECHNICAL SVCS. INC.	C00006056	9	8,220		
J. TAYLOR CONTRACTING, INC.	C00005996	1	2,510		
J.D. WELDING, LLC	C00009492				
J.G. CONTRACTING CO., INC.	C00008746				
JABO SUPPLY CORP.	C00003256	2	232		
JACK A. HAMILTON & ASSOC., INC	C00006589				
JACKSON'S EQUIPMENT REPAIR INC	C00009093	1	28		
JAG COAL SERVICES, LLC	C00006823				
JAG HEAVY HAULERS, LLC	C00008997	28	54,981		1
JAM TRANSPORT, LLC	C00009338	1	886		
JAM TRUCKING, INC.	C00009437	8	5,743		
JAMES PAUGH TRUCKING	C00004154	1	4		
JAMES RIVER EQUIPMENT VA, LLC	C00006784	10	311		
JANE LEE ENTERPRISES, INC.	C00003541	6	4,000		
JAR-BET LEASING, INC.	C00006005	16	12,325		
JAYDEN ENTERPRISES, LLC	C00007752	4	1,729		
JC SOMERO COMPANY, LLC	C00009480	11	12,859		
JD'S TRUCKING & EXCAVATING INC	C00006367	51	37,921		
JEFFERDS CORP.	C00002712	12	327		
JENNA'S CRANE SERVICE, INC.	C00006234	2	427		

**FY2021 WEST VIRGINIA DIRECTORY OF INDEPENDENT CONTRACTORS**

COMPANY	PERMIT	EMP	HOURS	FAT	INJ
JENNCHEM	C00006673	149	73,604		
JENNIFER TRUCKING CO.	C00002834	2	350		
JENNINGS EXCAVATING, INC.	C00004928	10	987		
JENSEN DRILLING CO.	C00008753				
JERRY'S SALVAGE, LLC	C00005243	1			
JG, LLC	C00009289	Q			
JIM CONSTRUCTION, INC.	C00006499				
JMAC LEASING, INC.	C00009526	2	406		
JO-JO TRUCKING LLC	C00009270	2	2,920		
JOE HUNT & ASSOCIATES, INC.	C00008662				
JOEY'S CONTRACTING INC.	C00008851				
JOHN G. RISNER (TRKG)	C00006769				
JOHN L. COLEMAN TRUCKING CO.	C00009408				
JOHNNIE L. BOSTON	C00008682	2	80		
JOHNNY WARD TRUCKING	C00009127	1	199		
JOHNSON BOILER WORKS, INC.	C00001224	9	574		
JOHNSON RAILWAY SERVICE	C00000233				
JONES PETROLEUM SERVICES, LLC	C00009285	14	1,296		
JONES TRUCK & EQUIPMENT, LLC	C00009283	24	3,159		
JONES TRUCKING, INC.	C00000072				
JOWAR READY MIX	C00009226	2			
JOY GLOBAL UG MINING, LLC	C00008349	49	8,666		
JT TRANSPORT LLC	C00009141				
JUSTICE TRUCKING, LLC	C00008975	1	1,458		
K & R SERVICES, INC	C00006860				
K&K PROFESSIONAL KLEANING, INC	C00008331	10	18,960		
K&K STEAM CLEANING & CONTRACT.	C00005871	4	5,670		
K&P ENTERPRISES, INC.	C00009435	1	180		
K-MOTION TRANSPORT, LLC	C00008224	13	18,205		
K. & H. TRUCKING	C00008799	2	204		
K. & K. REPAIR & CONSTRUCTION	C00004689				
K. & L. ENTERPRISES	C00006413				
K. C. TRANSPORT, INC.	C00006354				
K. W. REESE, INC.	C00003587				
K.P. TRUCKING LLC	C00008056				
K/M SPCLTY SYS dba LUBRCTN SYS	C00003678	3	453		
KADEN TRANSPORT, LLC	C00009379	1	480		
KALE TRUCKING, INC.	C00001950				
KALKREUTH ROOFING/SHEET METAL	C00003061				
KANAWHA CRANE & CONSTR., INC.	C00003497				
KANAWHA RIVER TERMINALS, LLC	C00006261	2	242		
KANAWHA SCALES & SYSTEMS, INC.	C00000903	194	3,594		
KANAWHA STONE CO., INC.	C00001732	15	1,595		
KANAWHA TRUCKING, INC.	C00006335				
KANAWHA VALLEY CONSTRUCTION	C00004145				
KCS CONTRACTING LLC	C00009225	2	1,156		
KDC TRANSPORT, LLC	C00009108	1	14		
KELCHNER, INC	C00008787				
KELER NORTH AMERICA, INC.	C00009443	10	7,041		

**FY2021 WEST VIRGINIA DIRECTORY OF INDEPENDENT CONTRACTORS**

COMPANY	PERMIT	EMP	HOURS	FAT	INJ
KELLY ENTERPRISES, INC.	C00009264				
KELLY SURVEYING	C00006448	3	5,395		
KEMPER EQUIPMENT, INC.	C00007780				
KEN & COY ROCK, INC.	C00006241	10	15,613		1
KEN'S TOWING AND SERVICE, LLC	C00008619	6	851		
KENNY A. BURGESS CONSTR., LLC	C00004058	3	371		
KENTUCKY OIL & REFINERY	C00004965	4	133		
KENZIE TRUCKING	C00006750	1	38		
KESCO, INC.	C00008230	3	1,045		
KESSLER TRUCKING, INC.	C00006084				
KETCHEM CONSTRUCTION CO.	C00006462	3	839		
KEY TELEPHONE & SECURITY	C00005857				
KEY-WAY, LLC	C00009081				
KEYROCK ENERGY INC.	C00003518	28	63,139		
KEYSTONE DRILL SERVICES, INC.	C00009327	Q 2	153		
KING TRANSPORT, INC	C00008946				
KING'S AUTO GLASS	C00004836	3	75		
KING'S TIRE SERVICE	C00000435	14	15,256		
KIRK ENVIRONMENTAL LLP	C00008884	3	164		
KIRK TRUCKING CO., INC.	C00004197				
KNL, INC	C00007828				
KOORSEN FIRE AND SECURITY, INC	C00008105				
KRIST DOOR SERVICE, INC.	C00004177	3	596		
KRISTI BEDDOW	C00009305				
KROFF CHEMICAL CO., INC.	C00006285	8	3,812		
KSD ENTERPRISES, LLC	C00006388				
KUCERA PLUMB, HEATING&COOLING	C00008144	73	1,255		
L. & D. TRUCKING	C00004864				
L. & L. TREE SERVICE	C00006394				
L. & A. TRUCKING, INC	C00008898	1	420		
L. ADKINS OIL, INC.	C00008201	3			
L. AND D. CONTRACTORS	C00006942				
L. J. HUGHES & SONS	C00001231				
L. S. M. EXCAVATING, LLC	C00008306				
L.W. MINE SERVICES LLC	C00007933				
LAKE TRUCKING	C00009034				
LAMBERT CONSTRUCTION	C00007788				
LAMBERT TRUCKING OF WV, LLC	C00008759				
LANDIS TRUCKING	C00004157	1			
LAURITA EXCAVATING, INC.	C00000084				
LEE REGER BUILDS, INC.	C00006461				
LEE SARTIN TRUCKING CO., INC.	C00000406	2	420		
LEE SUPPLY CO., INC.	C00002868	3	176		
LEGEND TRUCKING, INC.	C00009368	6	9,731		
LEN MONTGOMERY	C00008968				
LESLIE EQUIPMENT CO.	C00002102	9	1,522		
LIBERTY MANAGEMENT, LLC	C00008323				
LIGHTNING ENERGY SERVS, INC.	C00009268				
LINCAR, INC.	C00004690	2	80		



**FY2021 WEST VIRGINIA DIRECTORY OF INDEPENDENT CONTRACTORS**

COMPANY	PERMIT	EMP	HOURS	FAT	INJ
LINCOLN CONTRACTING & EQUIP CO	C0000130	18	8,802		
LITTLE T TRUCKING	C00007741				
LIVINGOOD EQUIPMENT, LLC	C00008274	3	7,833		
LL WELDING CONTRACTING, LLC	C00009180	1			
LLOYD LEGG	C00009427	1	981		
LLOYD'S ELECTRONICS, INC.	C00003272				
LO-KASS, INC.	C00009387	1	95		
LOGAN CORPORATION	C00002614	4	4,008		
LOGAN WATER CARE	C00001904				
LOGI-TEC, INC	C00007916	3	313		
LONE PINE CONSTRUCTION, INC.	C00002988				
LONE WOLF NATURAL RESOURCE SER	C00006496				
LONG FLAME COAL CORP	C00009012	4	4,975		
LONG RUN TRANSPORTATION, INC	C00004357	38	28,907		
LOUIS LILLY CONTRACTING, LLC	C00007749				
LOUISA CONSTRUCTION COMPANY	C00005164				
LUBURGH INCORPORATED	C00000915				
LYNCH CONSTRUCTION CO., INC	C00008332				
LYNNS TRUCKING INC	C00009251				
M & J EXPLOSIVES, LLC	C00008284				
M & L TRANSPORTATION INC.	C00009339	1			
M. & B. EQUIPMENT REPAIR	C00008769	1	819		
M. & D. STEAM CLEANING CO.	C00006490	2	5,782		
M. & H. SERVICES	C00007412				
M. & J. TRUCKING CO., INC.	C00000183	2	1,660		
M. A. & A. TRUCKING	C00004138				
M. A. HESTON, INC.	C00000510	14	17,965		
M. D. TRUCKING, INC.	C00006567	5	1,670		
M. G. C., INC.	C00001764	9	10,316		
M.W. PLATT, INC.	C00008279				
MACHINERY SERVICES CORP.	C00002106				
MACK INDUSTRIES, INC.	C00008196				
MAD VENTURES, LLC	C00008901				
MADISONVILLE MINING, LLC	C00009117				
MAIN STREET BUILDERS LLC	C00009162				
MAINTENANCE MANAGEMENT CORP.	C00002517				
MALLARD ENVIRONMENTAL SERVICES	C00007506	4	7,366		
MARCUS G. HOWARD TRUCKING	C00008209				
MARDO MASONRY, INC	C00009275				
MARFORK COAL COMPANY LLC	C00007757	22	52,218		
MARIETTA SILOS, LLC	C00007457				
MARION DOCKS INC	C00009290	6	10,970		
MARK A REXRODE TRUCKING, LLC	C00008849				
MARK HALE TRUCKING INC	C00009195	1	331		
MARK YOUNG TRUCKING	C00006377	1	11		
MARMIC FIRE & SAFETY	C00008320	13	10,677		
MARPLE TRUCKING, INC.	C00003906				
MARSA, INC.	C00009354				
MARSHALL MILLER & ASSOC.	C00001999	6	132		

**FY2021 WEST VIRGINIA DIRECTORY OF INDEPENDENT CONTRACTORS**

COMPANY	PERMIT	EMP	HOURS	FAT	INJ
MASONS TRANSPORT INC.	C00007501	6	7,004		
MASSIE RECLAMATION, INC.	C00001117	17	2,434		
MATO CORPORATION	C00006904				
MATRIX DESIGN GROUP INC.	C00007624	4	1,222		
MATT RAY TRUCKING	C00006036				
MAX TRANSPORT, INC	C00009059	2	1,011		
MAXIM CRANE WORKS LP	C00005641	2	48		
MAXXIM REBUILD COMPANY, LLC	C00004627	6	8,229		
MCADOO'S INC	C00008791	7	249		
McALLISTER CONSTRUCTION, LLC	C00007665				
McCLUNG & LOGAN EQUIP. CO.,INC	C00008305	3	53		
MCCOY TRUCKING	C00006945	2	344		
MCCROSSIN FOUNDATIONS, LLC	C00009155				
McHAL CORP.	C00000134				
MCKEEN SECURITY INC	C00006953	10	16,147		
McLANAHAN CORP	C00007887	4	482		
MEADE FIRE SERVICES, LLC	C00008843	2	132		
MEAN GREEN HYDROSEEDING LLC	C00009159				
MEC, LLC	C00006910				
MECHANICAL & CERAMIC SOLUTIONS	C00006467	7	2,613		
MEGA HIGHWALL MINING LLC	C00009098	8	9,776		
MEPCO, LLC	C00009181				
MESA TRUCKING	C00009030				
METALCRAFT MINING EQUIP RBLDRS	C00002214	2	563		
METALICO PITTSBURGH, INC	C00007952				
MGI, INC	C00007897	8	1,147		
MH EQUIPMENT, INC.	C00006340	1	12		
MICHAEL B. COOK	C00008724	1	2,220		
MICHAEL J. MAXWELL	C00007470		265		
MICROBAC LABORATORIES INC	C00009269	1	800		
MICROLOGIC, INC	C00008827				
MID ATLANTIC STORAGE SYSTEM IN	C00007478				
MIKE DARNELL TRUCKING	C00008888	1	237		
MIKE DOVER CORPORATION	C00006446				
MILL RUN ENTERPRISES	C00002356				
MILLER & ANDERSON INC	C00008828				
MILLER CONTRACTING SERVICES	C00008075	35	80,421		
MILLER ENVIRONMENTAL INC	C00009000	1	10		
MILLER TRUCKING	C00008860	1	195		
MILLER'S WELDING SERV., INC.	C00003386				
MILLS SERVICE INC.	C00008272	1	1,158		
MILTECH ANALYTICAL SERVICES	C00007986	3	4,167		
MINE BATTERY SERVICE, INC.	C00001566	3	760		
MINERAL FABRIC & MACH CO, INC	C00003525				
MINERAL LABS, INC.	C00002360	93	6,627		
MINGO LEASING INC	C00007836	2	920		
MINGO LEASING, INC	C00009063	2	930		
MINING CONTROLS, INC.	C00001643	2	148		
MINOVA USA INC.	C00006352				

**FY2021 WEST VIRGINIA DIRECTORY OF INDEPENDENT CONTRACTORS**

COMPANY	PERMIT	EMP	HOURS	FAT	INJ
MIRC CONSTRUCTION SERVICES LLC	C00009221				
MISTER C MOBILE PRESSURE, INC	C00006979	2	158		
MOBILE TRANSPORT SERVICES, INC	C00008360	1	40		
MODERN PUMP & EQUIPMENT, INC.	C00007642	4	136		
MODULAR BLDG CONSULTANTS OF WV	C00005578	3	13		
MOLE MASTER SERVICES CORP.	C00001926				
MOLLETT WELDING	C00004060	3	6,786		
MON-VALLEY INTEGRATION, LLC.	C00006304	9	911		
MONTIE L SHAFER	C00009462	Q 1	269		
MOODY AND ASSOCIATES INC	C00006852				
MOORE CONCRETE PUMPING, INC.	C00004567				
MORGAN REPAIR SERVICES LLC	C00009371				
MORGANTOWN MACHINE & HYDRAULIC	C00007623	3	896		
MORGANTOWN SEPTIC SVC PORTABLE	C00008845	1	12		
MORGANTOWN TECHNICAL SVC. INC.	C00004715	3	168		
MOTION INDUSTRIES	C00005380	1	25		
MOTT MACDONALD, LLC	C00005358				
MOULDAGRAPH CORP.	C00000846	18	16,160		
MOUNTAIN AIR COMPRESSOR, INC	C00008955	1	72		
MOUNTAIN LANDWORKS LLC	C00009241	Q			
MOUNTAIN STATE CO.	C00002694	1	160		
MOUNTAIN STATE SECURITY, LLC	C00007685	9	23,212		
MOUNTAIN TOP CLEARING, LLC	C00006105	9	8,524		2
MOUNTAINEER CONTRACTOR, INC	C00007978				
MOUNTAINEER EXCAVATING CO.,INC	C00001026	12	14,387		
MOUNTAINEER EXCAVATING SER LLC	C00008838				
MOUNTAINEER GLASS, INC.	C00001203	1	54		
MOUNTAINEER INFRASTRUCTURE LLC	C00008275				
MOUNTAINEER INV. & SECURITY	C00000655	364	196,653		
MOUNTAINEER MINE SAFETY & TRNG	C00000470				
MOUNTAINEER RESOURCES, INC.	C00000029	5	561		
MOUNTAINEER TRANSPORT WV, LLC	C00009380	34	119,214		
MOUNTAINEER WELDING LLC	C00007536	1	1,543		
MOVIRA TRUCKING CO.	C00000695	1			
MTS COMMUNICATIONS	C00006924				
MULLINS TRUCKING LLC	C00009077	3	350		
MURRAY TRUCKING, INC.	C00004891				
MURRYSVILLE MACHINERY CO., LLC	C00008214				
N & J CONSTRUCTION CO., INC.	C00007762				
N.F. MANSUETTO & SONS, INC	C00006867				
N2 SOLUTIONS, LLC	C00009440				
NALCO COMPANY	C00002701	10	1,260		
NARCO, INC.	C00003531				
NAVIGATOR ENVRO & TECH SVC INC	C00008844				
NEAL AND ASSOCIATES, INC.	C00003376	19	27,442		
NECESSARY OIL COMPANY	C00007693				
NEIGHBORS & ASSOCIATES INC	C00009205	8	810		
NELSON BROTHERS, LLC	C00002920	72	156,080		
NEMO'S AUTO BODY, INC.	C00008301				

**FY2021 WEST VIRGINIA DIRECTORY OF INDEPENDENT CONTRACTORS**

COMPANY	PERMIT	EMP	HOURS	FAT	INJ
NEW RIVER ENGINEERING, INC.	C00004432	11	9,749		
NEW RIVER SAFETY, LLC	C00009175	3	360		
NEWPORT TRADING CO.	C00002878				
NEXGEN INDUSTRIAL SERVICES	C00008058	77	58,308		
NICHOLAS CONTURA, LLC	C00009001	3	6,730		
NICHOLAS ENTERPRISES, LLC	C00007668				
NICHOLS CONSTRUCTION, LLC.	C00006361				
NICOLAZAKES TRUCKING CO.	C00000918				
NITRO CONSTRUCTION SVCS., INC.	C00009376	2	57		
NOAH HORN WELL DRILLING, INC.	C00001712				
NON-DESTRUCTIVE INSPECTION SPC	C00002969	6	288		
NORRIS SCREEN & MFG., LLC	C00008540				
NORTH AMERICAN BATTERY, INC.	C00001155	1	786		
NORTH AMERICAN DRILLERS, INC.	C00000126	27	24,164		
NORTH AMERICAN INDUSTRIAL SER	C00007884				
NORTH CENTRAL PAVING INC.	C00007510				
NOVA, INC	C00007994				
NUCKOLS & MCGOVERN CONST LLC	C00009328				
NUZUM TRUCKING CO., INC.	C00000020				
O'BRIEN'S RENT-ALL & SALES INC	C00003948	2	298		
O'DELL'S TRUCKING CO., INC.	C00003488	5	2,400		
OHIO DRILLING CO.	C00002001	3	91		
OHIO-WEST VIRGINIA EXCAVATING	C00007981				
OLIVER REFRACTORY, INC.	C00001382				
OMEGA CEMENTING COMPANY	C00006375	6	1,393		
ON SITE GAS SYSTEMS, INC	C00007989	1	400		
ON-SITE OUTDOOR RESTROOMS	C00009179	1	112		
OPAL COAL SALES, LLC	C00007816				
OPELL EXCAVATING, LLC	C00008880				
ORICA USA, INC.	C00006384				
ORNER & SONS TRUCKING, INC.	C00008780				
ORRISON MAINTENANCE SERVICE	C00003049		20		
OUGH TO CONTRACTING	C00009176				
P & P CONSTRUCTION, INC.	C00008291	3	3,701		
P. & A. ENGINEERS & CONSULTS.	C00002174	14	20,372		
P.J. DICK INCORPORATED	C00007771				
PACE ANALYTICAL SERVICES, LLC	C00008986	2	209		
PACIFICORP, LLC	C00008276				
PAL'S ELECTRIC SHOP, INC.	C00008204				
PANHANDLE BUILDERS&EXCAVATING	C00007648	2	326		
PARKER-HANNIFIN CORP	C00008978				
PARKS DRILLING CO.	C00004838				
PARSLEYS' GENERAL TIRE, INC.	C00008233	6	809		
PARSONS REPAIR	C00004338				
PATRICK'S TRUCKING	C00006918	2	491		
PATTERSON CONTRACTING, INC.	C00004046	11	16,636		
PATTERSON ENTERPRISES	C00009137	3	100		
PAUL E. YODER TRUCKING	C00004168	1			
PAUL HARRIS TRUCKING INC	C00007954	1	100		

**FY2021 WEST VIRGINIA DIRECTORY OF INDEPENDENT CONTRACTORS**

COMPANY	PERMIT	EMP	HOURS	FAT	INJ
PAUL'S REPAIR SHOP, INC.	C00003676	16	2,680		
PAYNE INDUS. & FARM EQUIP. INC	C00003468				
PENN LINE ENERGY T&D, INC.	C00009497	29	22,116		
PENN LINE SERVICE, INC.	C00002246	6	213		
PENNSYLVANIA DRILLING COMPANY	C00009330				
PENNWEST INDUSTRIAL TRUCKS,LLC	C00008189	3	46		
PENNY, INC.	C00000826				
PERFORMANCE INDUSTRIES, INC	C00008953	7	3,902		
PERRY COUNTY TIRE, INC.	C00009091				
PETERSBURG BLOCK INC	C00006862	1	6		
PETERSON FILTERS CORP.	C00006456	1			
PETITTO MINE EQUIPMENT, INC.	C00000110	10	16		
PETRA DRILLING INC	C00009220				
PETROCHEM INSULATION, INC.	C00007509	11	17,365		1
PETROLEUM FUELING, LLC	C00006312	7	6,432		
PETROLEUM TRANSPORT, LLC	C00001033	13	3,580		
PHILLIPS GLOBAL, INC.	C00009519	6	97		
PHILLIPS MACHINE SERVICE INC	C00007824	2	76		
PHILLIPS TERMIT & PEST CONTROL	C00009332	8	101		
PILLAR INNOVATIONS, LLC	C00007663	66	5,006		
PINEVILLE PAVING, INC.	C00003310				
PINKERTON DRILLING INC	C00006256	2	514		
PIONEER CONSULTING LLC	C00007424				
POLESET, INC.	C00006463				
POLINO CONTRACTING INC.	C00006059	13	18,410		
POLYDECK SCREEN CORPORATION	C00006344	40			
POMPEI AND SONS INC	C00007853				
PONCOVE, INC.	C00006306	8	11,500		
PONDERA SERVICES, LLC	C00006782	1	89		
PORTER TRUCKING	C00007850				
POSKAS OIL & SUPPLY CO., INC.	C00006414	2	1,388		
POTESTA & ASSOCIATES, INC.	C00004199	2	35		
POWELL CONSTRUCTION CO., INC.	C00000684	47	116,857		1
POWELL CONSTRUCTION WV, LLC	C00008895	37	85,324		1
POWERSCREEN MID-ATLANTIC, INC.	C00006699	3	403		
PP&J STR & GEN CON LLC	C00009095				
PRECISION DELIVERY INC	C00009214	5	98		
PRECISION PRODUCT TECH., INC.	C00006333	1	69		
PRECISION SAMPLERS, INC.	C00003280				
PRECISION TESTING LABORATORY	C00001406	9	543		
PRECISION WLDG & FABRICATION	C00007831				
PRESTON CONTRACTORS, INC.	C00006418	84	127,644		
PRESTON H. ROBERTS, INC.	C00009359				
PRIME CONTRACTING, LLC	C00008168	3	276		
PRIME UNDERGROUND, LLC	C00008719				
PRIME, INC	C00009056	4	110		
PRIORITY MAIN & ELEC SERV LLC	C00009138				
PRODUCTION EFFICIENCY CORP.	C00002173	6	3,886		
PROFESSIONAL HW MINING SVC,LLC	C00008335	2	384		

**FY2021 WEST VIRGINIA DIRECTORY OF INDEPENDENT CONTRACTORS**

COMPANY	PERMIT	EMP	HOURS	FAT	INJ
PROJECT SOLUTIONS, LLC	C00008022	2	300		
PROPERTY MAINTENANCE SVCS INC	C00006938	3	1,778		
PROSPECT VALLEY TRANSPORT	C00007683				
PROSPERITY TRUCKING LLC	C00009164				
PROUDFOOT TRUCKING CO., LLC.	C00000790	1	39		
PULLINS EXCAVATING, INC	C00007907				
PURGE ENERGY SERVICES, LLC	C00009432				
PYOTT-BOONE ELECTRONICS	C00007748	15	235		
Q.T. EQUIPMENT COMPANY	C00008160	1			
QUAIL RIDGE CONSTRUCTION CO.	C00002506				
QUALITY ENVIRONMENTAL SERVICES	C00004299	18	10,965		
QUALITY FAB, LLC	C00008044				
QUALITY MACHINE CO., INC.	C00000671	2	127		
QUALITY OIL CO.	C00007360				
QUALITY RECLAMATION SER., LLC	C00008248	12	26,567		
QUALITY TRUCK SERVICE, LLC	C00007976	6	3,392		
R & C HEAVY MECHANICAL	C00007802				
R & D CONSTRUCTION INC	C00008035	11	19,450		
R & P REPAIR, LLC	C00009498	1	283		
R. & B. CONTRACTING	C00003508	1	353		
R. & D. BROTHERS TRUCKING, INC	C00009045	3	175		
R. & D. RAILROAD CONSTR., INC.	C00007306	16	7,717		
R. & D. TRUCKING	C00002280	8	3,025		
R. & E. ELECTRIC CO., INC.	C00003294				
R. & R. TRUCKING	C00000075	13	1,076		
R. A. M. TRUCKING	C00003905	1	339		
R. C. KADYK CORPORATION	C00007020				
R. E. I. DRILLING, INC.	C00004465	6	4,469		
R. E. M. HAULING, INC.	C00007338				
R. G. JOHNSON CO., INC.	C00000001	41	67,453		
R. J. RECYCLING, LLC	C00007298	1	70		
R. J. W. CONSTRUCTION CO.	C00002245				
R. M. S., LTD.	C00003672				
R. M. WILSON CO., INC	c00004014	2	71		
R.A.M.E., INC	C00007841				
RADABAUGH TRUCKING, INC.	C00002851	8	285		
RALEIGH MINE & IND. SUPPLY CO	C00000632				
RALEIGH STEEL CONSTRUCTION INC	C00004771	8	7,120		
RAMSEY TIRE, INC	C00007458	1	241		
RAMSEY'S EXCAVATING	C00002311				
RAOCAT RUBBER, INC.	C00002206	14	13,812		
RAW ELECTRIC, LLC	C00008923				
RAW RESOURCES, LLC	C00008904	4	70		
RAW UTILITY & ENERGY SVCS, LLC	C00009510				
RAYCO, LLC	C00007413				
RAZE INTERNATIONAL INC	C00006996				
RBT SERVICES INC	C00007792				
RCC SERVICES	C00009304	24	7,781		
RDD, LLC	C00007811	9	13,348		

**FY2021 WEST VIRGINIA DIRECTORY OF INDEPENDENT CONTRACTORS**

COMPANY	PERMIT	EMP	HOURS	FAT	INJ
REBAR TRUCKING	C00009136	1			
REBECCA TRUCKING CO.	C00000140				
RECLAIM COMPANY, LLC	C00008250				
RECO PRODUCTS & SERVICES, LLC	C00008847	7	2,363		
RECTRON, INC.	C00003638				
RED BONE MINING COMPANY	C00008983				
RED RIVER RANCH, LLC	C00009052				
REECE MACHINE, LLC	C00008952				
REECE TRUCKING INC.	C00007286				
REED'S EXCAVATING LLC	C00000770				
REGAN & SIERRA MANAGEMENT, LLC	C00008813				
REL TRANSPORT, LLC	C00009033	1	461		
REMBCO GEOTECHNICAL CONTRACTRS	C00005694				
RENFROW BROTHERS INC	C00007909				
RICE ELECTRIC COMPANY	C00008798	3	82		
RICHARD GOETTLE INC.	C00007632				
RICHARDS ENTERPRISES, INC.	C00000147				
RICHLINK EXCAVATING	C00007452				
RICHWOOD INDUSTRIES, INC.	C00005435	124	8,008		
RICK'S WELDING & CRANE SVC INC	C00008973	Q 9			
RISH EQUIPMENT CO.	C00000071	35	26,957		
RITCHIE TRUCKING & EXCATNG INC	C00007043				
RIVER SALVAGE COMPANY, INC.	C00008255				
RJS & SONS, INC	C00009046	2	35		
RKS REPAIRS	C00009407				
ROBERT A. DUNN TRUCKING LLC	C00009104	1	51		
ROBERT A. KINSLEY, INC	C00007801				
ROBERTSON CONCRETE	C00008051				
ROBINSON PIPE CLEANING CO.	C00002427	3	48		
ROCK & COAL CONSTRUCTION INC	C00007935				
ROCK SOLID EXC&LAWN SERV. LLC	C00009308				
ROCKING P REPAIR SERVICE, INC.	C00005691	3	8,373		
ROGER MCCOY TRUCKING	C00008338				
ROGERS ELECTRICAL CONTRACTING	C00008178	27	122,448		1
ROGERS PETROLEUM SERVICES, INC	C00004637	9	2,453		
ROHMAC, INC.	C00007325	1	104		
ROHRIG HEAVY EQUIPMENT MAINT.	C00004543	2	160		
RONNIE LONG TRUCKING INC.	C00009120	1	612		
ROSES EXCAVATING INC	C00007957				
ROTESCO, INC.	C00002011				
ROXIE TRUCKING INC.	C00009079	2	464		
RUD CHAIN INC	C00007814				
RUDD EQUIPMENT	C00000669	5	5,579		
RUEN DRILLING, INC.	C00008254				
RUMBLE TRUCKING	C00008806				
RUNION TRUCKING LLC	C00009073	7	6,103		
RUNYON SECURITY SERVICES, INC.	C00004808				
RYAN ENVIRONMENTAL, LLC	C00008307				
RYAN TRUCKING, INC.	C00007635	2	99		

**FY2021 WEST VIRGINIA DIRECTORY OF INDEPENDENT CONTRACTORS**

COMPANY	PERMIT	EMP	HOURS	FAT	INJ
RYLEE TRANSPORT, LLC	C00009083	1			
S & R MAINTENANCE INC	C00009294				
S & S CONTRACTORS INC	C00009223				
S & S RECYCLING, INC	C00007731	4	2,721		
S AND L INDUSTRIES, LLC	C00009118				
S. & E. CLEARING	C00005182	6	10,159		
S. & S. MECHANICAL, LLC	C00008914	7	8,164		
S. & S. SCALE, LLC	C00006226				
S. & T. WELDING, INC.	C00001051	9	656		
S. & W. INDUS./LEWIS TRUCKING	C00002116	6	1,279		
S. J. V. LEASING INC.	C00008831	2	234		
S. V. C., INC.	C00004112	1	104		
S.A. COMUNALE CO., INC.	C00009351	7	11,379		
SABIA, INCORPORATED	C00007267	1	12		
SABRINA TRUCKING INC.	C00007348				
SAFETEK	C00006866				
SAFETY KLEEN CORP.	C00001225	12	332		
SAINT'S PAINTING COMPANY, INC.	C00008197				
SALEM ELECTRIC COMPANY	C00007262				
SAMMONS SUPPLY & CONTRACTING	C00008112				
SAMUELS TRUCKING	C00009189	1	280		
SANDI, INC	C00006966				
SANDVIK MINING & CONSTRUCTION	C00008173	2	399		
SARTIN CONTRACTING, INC.	C00000942	1	40		
SAULS SEISMIC, INC.	C00007344	5	231		
SAVAGE SERVICES CORPORATION	C00001010	87	24,514		
SCENIC ENTERPRISE INC.	C00009363	49	125,796		1
SCHINDLER ELEVATOR	C00001479	9	921		
SCHNABEL ENGINEERING, LLC	C00008848	4	3,600		
SCHROCK FENCE COMPANY INC	C00009184				
SCJL CO-LEASING CORP, INC	C00007706				
SD TRANSPORT	C00009069				
SEBOLD TRUCKING, INC.	C00004167				
SECURITAS SECURITY SER.USA,INC	C00007280				
SECURITY AMERICA	C00002627				
SECURITY SCALE SERVICES, INC	C00000012	Q			
SEI ENGINEERS, INC.	C00001960				
SELCO CONSTRUCTION SVCS, INC	C00009022				
SELECT SERVICES, INC.	C00007389	1	57		
SENEX EXPLOSIVES, INC	C00007963				
SERVICE PUMP & SUPPLY CO., INC	C00000983	4	2,120		
SGS NORTH AMERICA INC.	C00007290	48	33,820		
SHADOW CAT TRUCKING, INC.	C00008135				
SHAMROCK ENVIRONMENTAL CORP.	C00008259				
SHANCOAL SERVICES, LLC	C00008270				
SHELLY FOUNDATIONS, INC.	C00008167				
SHILOH INDUSTRIAL CONTR., INC.	C00001025				
SHILOH MINING, INC	C00008874	10	13,086		
SHINNSTON PLUMBING	C00006386				



**FY2021 WEST VIRGINIA DIRECTORY OF INDEPENDENT CONTRACTORS**

COMPANY	PERMIT	EMP	HOURS	FAT	INJ
SHORTS SERVICE STATION, LLC	C00008963	1	705		
SHUCK CONSTRUCTION COMPANY LLC	C00007094				
SIDEWAYS TRUCKING, LLC	C00008093				
SIEMAG TECBERG INC	C00009313				
SIEMENS INDUSTRY INC	C00008049		30		
SILVER SPUR CONVEYORS, INC.	C00007081				
SILVER STATE WIRE ROPE&RIGGING	C00008236	2	214		
SIMMONS EQUIPMENT COMPANY	C00009464	3	186		
SITES EXCAVATING & TRUCKING	C00002141	2	1,683		
SKYLINE FABRICATING, INC.	C00009488				
SKYVEYOR, INC	C00009166	2	74		
SLR INTERNATIONAL CORPORATION	C00008155	1	7		
SMC ELECTRICAL PRODUCTS INC	C00009151	3			
SMILEY TRUCKING	C00009124				
SMITH & SMITH HARDWOODS	C00008310				
SMITH ELECTRICAL CONTRACTORS	C00001118				
SMITH HAULING, INC.	C00003331				
SMITH SERVICES, INC.	C00001345				
SMITH TRUCKING	C00000807	5	810		
SMOKE ENTERPRISES, LLC	C00009005	2	226		
SNF MINING, INC.	C00006657	20	12,063		
SOLES ENTERPRISES, LLC	C00008245	35	2,387		
SOLO CONSTRUCTION, LLC	C00008957				
SOMERSET INTERNATIONAL, INC.	C00008765	7	1,584		
SOMERSET STEEL ERECTION CO,INC	C00007983				
SOURCE CONTRACTORS	C00009242				
SOUTHEAST WELDING, LLC	C00008223	2	416		
SOUTHEASTERN LAND, LLC	C00008885	10	13,036		
SOUTHERN AIR, INC.	C00008714	10	2,565		
SOUTHERN BUILDING SYSTEMS	C00000974				
SOUTHERN SAFETY, INC.	C00007068	1	64		
SPARKS COMMERCIAL TIRE, INC	C00008374	1	47		
SPARTAN CONSTRUCTION INC.	C00009216				
SPIRIT SERVICES INC	C00006908	5	367		
SQUARE ONE CONSTRUCTION	C00006920	3	2,973		
SQUEEZE SECURTIY GROUP, INC.	C00007179	24	53,909		
SR&J ENTERPRISES, LLC	C00009470	Q 2	405		
SRK CONSULTING(U.S.) INC	C00009011				
STACY EQUIPMENT & REPAIRS INC.	C00007382	2	2,433		
STACY'S PLUMBING & ELCT CO.INC	C00008003	4	1,150		
STAGG RESOURCE CONSULTANTS,INC	C00001371				
STAHURA CONVEYOR PROD., INC.	C00003607	13	5,939		
STANDARD LABORATORIES, INC.	C00002420	120	23,510		
STANHURST, LLC	C00008905				
STANLEY CONSTRUCTION CO., INC	C00000014	Q			
STANLEY INDUSTRIES, INC	C00008875				
STAR MINE SERVICES INC.	C00008303				
STATE EQUIPMENT, INC.	C00003460				
STEVE'S ELECTRICAL & REPAIR	C00008134				

**FY2021 WEST VIRGINIA DIRECTORY OF INDEPENDENT CONTRACTORS**

COMPANY	PERMIT	EMP	HOURS	FAT	INJ
STEVE'S GLASS	C00008948	1	87		
STEWART SERVICES, LLC	C00008887	1	1,823		
STEWART TRUCKING INC.	C00007036				
STILTNER TRUCKING, INC	C00008796	3	2,316		
STOLLINGS SERVICE CENTER	C00000917				
STONE PAVING, INC.	C00004865				
STOWERS FIRE & SAFETY EQUIP.	C00006343	18	7,607		
STOWERS MACHINERY CORPORATION	C00000021	Q			
STRATA MINE SERVICES, LLC	C00004802				
STRATA SAFETY PRODUCTS, LLC	C00008317	6	3,325		
STURM ENVIRONMENTAL SERVICES	C00002494				
SUB-TECHNICAL, INC.	C00004211	2	48		
SUMMERSVILLE GLASS, INC.	C00002677	5	39		
SUMMIT ENGINEERING, INC.	C00003292	1	189		
SUMMIT HELICOPTERS, INC.	C00007696				
SUMMIT RESOURCES, LLC	C00009496				
SUNRISE CONSTRUCTION CO INC	C00009160				
SUPERIOR CERAMX, INC.	C00006881				
SUPERIOR COAL SERVICES LLC	C00006268				
SUPERIOR FILTER CO., INC.	C00004680	3	6		
SUPERIOR POCAHONTAS, LLC	C00009051	10	1,982		
SURE SERVICES, INC.	C00004934				
SURVEYOR & ASSOCIATES, INC.	C00002357	3	557		
SUTTER ROOFING AND METAL CO.	C00009336				
SWANK CONSTRUCTION CO LLC	C00009172				
SWN PRODUCTION CO., LLC	C00009013				
SWORMSCO, INC.	C00007282				
SYNERGY GLOBAL GROUP, INC	C00009167	2	78		
SYSTEM ONE HOLDINGS, LLC	C00008351				
T & W SERVICES, LLC	C00007754				
T&C TRUCKING	C00009412	2	940		
T. & C. INVESTMENTS, LLC	C00009039	Q			
T. & C. TRUCKING	C00008979	1	393		
T. & E. MACHINE, INC.	C00001740				
T. & J. TRUCKING, COMPANY	C00000996	3	2,025		
T. & M. EXCAVATING, LLC	C00008804	2	273		
T. & T. AUTO & TRANSMISSION	C00007979	1	104		
T. & T. PRESSURE WASHING, LLC	C00008962	1	1,539		
T. M. R. LOADING & PROCESSING	C00004659	15	2,160		
T.C. SERVICE	C00007653	2	81		
T.L. MARGROFF ENTERPRISES, LLC	C00007699	1	488		
TABOR MACHINE CO.	C00004944	31	114		
TACC TRUCKING LLC	C00009265				
TANNER TRUCKING, INC.	C00004796				
TARGET DRILLING, INC.	C00007079	7	5,054		
TARSCO BOLTED TANK, INC	C00009010				
TAZEWELL MINE SUPPLY & EQUIPMT	C00001651				
TEAYS, INC.	C00002364	P			
TENNIS GOFF TRUCKING	C00000055	4	127		

**FY2021 WEST VIRGINIA DIRECTORY OF INDEPENDENT CONTRACTORS**

COMPANY	PERMIT	EMP	HOURS	FAT	INJ
TERRA TESTING, INC.	C00004450				
TERRADON CORPORATION	C00008014	3	23		
TEST BORING SERVICES, INC	C00007874				
TETRA TECH, INC	C00008776				
TETRA TECH, INC	C00009447	2	26		
THE CHIPS NETWORK, INC.	C00009511	2			
THE DANIELS COMPANY	C00001647				
THE DIRT DOCTOR, INC	C00009494	5	154		
THE W. M. BRODE COMPANY	C00007181				
THE WELDING ROD, LLC	C00007392	4	289		
THERMAL SOLUTIONS, INC	C00008203				
THERMO-TECH, INC.	C00009439	2	35		
THOMAS C. CONNELLEY	C00006992				
THRASHER ENGINEERING, INC.	C00000978	14	1,433		
THREE-D DRILLING, INC.	C00004561	11	14,440		
THRU TUBING SOLUTIONS, INC	C00008924				
THYSSENKRUPP ELEVATOR COMPANY	C00002075				
TIA TRUCKING LLC	C00009142				
TIAN RECLAMATION, INC.	C00004444	5	8,471		
TIEFENBACH NORTH AMERICA, LLC	C00008812	1	79		
TIM REED PAINTING INC.	C00007184				
TIM W. BUZZO TRUCKING	C00000080				
TIMBERCAT ENTERPRISES, LLC	C00008263				
TIOGA AIR HEATERS, LLC	C00008337				
TKS CONTRACTING, INC.	C00009364				
TODD CASE TRUCKING	C00007024	16	692		
TODD MATNEY TRUCKING, LLC	C00008218	1	49		
TOLLIVER SERVICES LLC	C00009235				
TOMMY WEBB SALVAGE	C00007739	1			
TOP DOG TRUCKING, INC.	C00001814				
TOP NOTCH CUSTODIAL CARE, INC.	C00003186	6	12,294		
TOTAL COMPLIANCE TRUCKING LLC	C00009217	6	9,580		
TOTAL EQUIPMENT COMPANY	C00007761	4	385		
TPR STEAM CLEANING & MINE SERV	C00008549	6	1,603		1
TRAM CONSTRUCTION, INC.	C00003946				
TRAMLIN, INC.	C00005999	7	19,538		
TRANSPORTERS, LLC	C00008286	10	46,261		
TRAXX TRUCKING, LLC	C00008908				
TREAD CORPORATION	C00007390				
TREN SERVICES INC.	C00007291	12	25,656		
TREY K MINING & ELECTRIC, INC	C00008040				
TRI COAL INC	C00009261				
TRI COUNTY CONTRACTORS INC	C00009224				
TRI STATE EQUIPMENT CLEANERS	C00007758	1	1,870		
TRI-COUNTY ELECTRIC CO., INC.	C00009388	1	4		
TRI-STATE CONCRETE PUMPING INC	C00007259	6	251		
TRI-STATE LOCKERS	C00007430				
TRI-STATE PETROLEUM CORP	C00008930	4	382		
TRI-STATE RAIL SERVICES, INC	C00007638	8	2,833		

**FY2021 WEST VIRGINIA DIRECTORY OF INDEPENDENT CONTRACTORS**

COMPANY	PERMIT	EMP	HOURS	FAT	INJ
TRI-STATE ROOFING & SHEET METL	C00007806				
TRIAD ENGINEERING, INC.	C00001350	11	1,590		
TRIANGLE SAFETY SERVCIES INC.	C00007278	1	182		
TRIANGLE, INC.	C00008271				
TRIMBLE ENGINEERING CONST.	C00001094				
TRINITY AUTOMATED SOLUTIONS	C00009389				
TRIPLE C ENTERPRISES, LLC	C00000001	Q 1	8,156		
TRIPLE C TRANSPORT & REPAIR, L	C00008947				
TRIPLE T TIMBERING LLC	C00009130	2	60		
TRS TRANSPORT LLC	C00009129	1	824		
TRU-CORE INDUST SERVICES, LLC	C00009506	11	798		
TRUE LINE, INC.	C00003167	4	3,066		
TUG RIVER CONTRACTING	C00009309	15			
TURK'S TRUCKING INC	C00009153				
TURNER EXCAVATING INC.	C00007455	6	6,200		
TURNER MINING GROUP LLC	C00009365				
TWIN ENTERPRISE INC	C00009331				
TWO WAY RADIO INC.	C00007265	2	6		
TYGART VALLEY TRUCKING & EXCAV	C00007520	8	36,424		
TYLER CONTRACTING LLC	C00007961	8	2,671		
TYLER ENTERPRISES LLC	C00007729	15	12,095		
TYLER TRUCKING COMPANY, LLC	C00007219	45	37,762		
U.S. SECURITY ASSOCIATES INC	C00007818				
UNDERGROUND RESPONSE, LLC	C00007740	4	416		
UNDERWATER SERVICES, LTD.	C00002682				
UNDERWOOD METAL WORKS, LLC	C00007647	1	1,626		
UNGER'S EXCAVATING, LLC	C00000018	Q 1	724		
UNITED CONSTRUCTION CO., INC.	C00001229				
UNITED RENTALS(NORTH AMERICA)	C00008153	4	415		
UNITED TALENT, LLC	C00003785				
UNITED WASTE WATER SERVICE	C00008085	2	40		
UNIVERSAL COAL FILTERS	C00003683				
UNIVERSAL SDBLST & PAINT LLC	C00009088				
UNMANNED AERIAL SOLUTIONS, LLC	C00009362	1	35		
UPPER POTOMAC RIVER COMMISSION	C00008170				
US BEARING & POWER TRANS CORP	C00007783	3	399		1
UTILITIES FORESTRY SERVICES,	C00007513				
V & J REPAIR SERVICE	C00009037				
VANBRO TRANSPORT	C00008907	2	236		
VECELLIO & GROGAN, INC.	C00002421				
VERES QUALITY OF WATER, INC.	C00005556				
VERITAS CONTRACTING LLC	C00009188	17	14,070		
VERN ALLEN TIRE, INC.	C00001286	2	104		
VERTEX REFINING OH, LLC	C00008768	1	2		
VESTA MINE SERVICES, INC.	C00009272	49	49,932		1
VEYANCE INDUSTRIAL SERVICES	C00007815	83	15,797		
VIERS TRUCKING, INC.	C00009385				
VIKING ERECTORS CORPORATION	C00007170				
VINCENTS EXCAVATING LLC	C00009350	2	30		

**FY2021 WEST VIRGINIA DIRECTORY OF INDEPENDENT CONTRACTORS**

COMPANY	PERMIT	EMP	HOURS	FAT	INJ
VIRCO CONTRACTING, INC.	C00008092	9			
VIRCO, INC.	C00004857	5	7,300		
VIRGINIA DRILLING COMPANY, LLC	C00007017	19	61,318		
W-L CONSTRUCTION & PAVING, INC	C00006990				
W. BAKER MANAGEMENT, INC	C00009468	1	19		
W. V. TRAINING ACADEMY, LLC	C00008867	1	64		
W.G. TOMKO, INC.	C00009266				
W.L.I, INC	C00008938				
W.O.GRUBB STEEL ERECTION, INC	C00008889	Q 3	233		
WACKENHUT CORP.	C00001799	13	29,221		
WACO OIL & GAS CO., INC.	C00008249				
WAMPUM HARDWARE COMPANY	C00007039				
WANDUGAM, INC.	C00009333				
WARWOOD ARMATURE REPAIR CO.	C00005695	19	943		
WATER IATROS	C00003775	2	2,465		
WATSON TRUCKING CO.	C00008937				
WATTS ENTERPRISES, LLC	C00009382	3	2,100		
WAYNE'S WATER 'N' WELLS	C00007420	7	3,707		
WEBSTER TRUCKING INC.	C00007281	63	107,377		1
WEST CONTRACTING INC.	C00008098				
WEST RIVER CONVEY & MACHINERY	C00008192	2	138		
WEST VIRGINIA RECYCLING, INC	C00009043	2	96		
WESTERN BRANCH DIESEL, INC.	C00000375	6	25,574		
WESTINGHOUSE ELECTRIC CORP.	C00001429				
WESTLAKE, INC.	C00009230	2	34		
WHAM STEAM CLEANING	C00007453	8	9,042		
WHAYNE SUPPLY CO.	C00000845	17	4,276		
WHEELING LONGWALL & REBLD, INC	C00009481	87	90,723		1
WILLIAM R. WARNER JR. TRUCKING	C00003288	9	2,030		
WILLIAMS EXCAVATING, LLC	C00009049				
WILLIAMS FORESTRY & ASSOCIATES	C00007595	52	4,902		
WILSON AUTO GLASS	C00006874	2	22		
WILSON WORKS, INC.	C00008087	4	180		
WINJEAN TRUCKING CO., INC.	C00000804				
WINTROW CONSTRUCTION CORP	C00006951				
WOLFE & ASSOCIATES, INC.	C00009298	5	1,777		
WOLFE'S EXCAVATING, LLC	C00008369	7	11,422		
WOODCHUCKS GENERAL CONTRS. INC	C00002055	2	32		
WOODS CONSTRUCTION A.J.M INC.	C00001798	1	43		
WORTHINGTON SERVICES LLC	C00007271				
WRIGHT CONCRETE & CONSTRUCTION	C00007263	9	13,076		
WRIGHT CONCRETE UNDERGROUND LL	C00009024	10	1,638		
WRIGHT XPRESS CONVEYOR & VULCA	C00009023	8	13,705		
WV CASHIN RECYCLABLES, INC	C00008347	2			
WV CONSTRUCT, LLC	C00009484	1	707		
WV ELECTRIC CORP.	C00000133	3	384		
WV HEAVY METAL REPAIRS, LLC	C00009058	1	1,554		
WV INDUSTRIAL SERVICES, INC.	C00009302				
WV PAVING, INC.	C00003098	26	576		

**FY2021 WEST VIRGINIA DIRECTORY OF INDEPENDENT CONTRACTORS**

<b>COMPANY</b>	<b>PERMIT</b>	<b>EMP</b>	<b>HOURS</b>	<b>FAT</b>	<b>INJ</b>
WV PLC REPAIR, INC.	C00009521	9			
WV SPRING & RADIATOR	C00002938	24	1,440		
XOLOGIES INCORPORATED	C00008308				
XP SERVICES LLC	C00010000	8	1,040		
XPRESS CABLE & REPAIR, INC.	C00005692	31	834		
XTREME ENTERPRISES, LLC	C00008996				
XTREME WELDING	C00008764	6	10,391		
YOCKEY TRUCKING, INC.	C00007145				
YOST DRILLING, LLC	C00008242	3	263		
ZAP TECHNICAL	C00007166	1	261		
ZINKAN ENTERPRISES, INC.	C00004683				
ZINN'S SEPTIC SERVICE, LLC	C00008970	3	582		
ZIPPY'S TRANSPORT, INC.	C00003702				

**FY2021 DIRECTORY OF INDEPENDENT CONTRACTOR ADDRESSES**

18 KARAT, INC.  
211 MITCHELL ROAD  
EIGHTY FOUR PA 15330  
C00004675

20 MILE TRANSPORT, LLC  
212 20 MILE CREEK  
BELVA WV 26656  
C00008906

24 HR RELIABLE TRK & TRLR REP  
206 S JOHNSTON ST  
PRINCETON WV 24740  
C00009476

4-WAY TRUCKING, INC.  
P.O. BOX 101  
PRATT WV 25162  
C00000473

6 GUNS, LLC  
10125 MASON DIXON HWY  
BURTON WV 26562  
C00009442

A-POSITIVE ELECTRIC CO., INC.  
P. O. BOX 446  
SLOVAN PA 15078  
C00005657

A. & A. ENERGY, INC.  
PO BOX 813  
RICHLAND VA 24641  
C00003680

A. & M. HEAVY EQUIPMENT REPAIR  
752 SANDLICK ROAD  
BLUEFIELD WV 24701  
C00009028

A. & P. TRUCKING  
629 FAIRCHANCE RD  
MORGANTOWN WV 26508  
C00007078

A. & S. SANITATION, INC.  
135 CROSSTIE LANE  
TAZEWELL VA 24651  
C00008606

A. & T. TRUCKING  
64 MAIN CARETTA RD  
CARETTA WV 24892  
C00004747

A. & W. PAINTING, LLC  
4005 WASHINGTON ST. W.  
CHARLESTON WV 25313  
C00005899

A. & W. TRANSPORT, LLC  
7355 BLOOMINGTON RD  
SALYERSVILLE KY 41465  
C00008883

A. & Z. REPAIR, INC.  
107 POWELL DR.  
MAN WV 25635  
C00005991

A. C. M., INC.  
P. O. BOX 889  
SUMMERSVILLE WV 26651  
C00003598

A. H. & T. TRUCKING CO.  
P. O. BOX 1021  
GILBERT WV 25621  
C00006481

A. J. BURK, LLC  
P O BOX 118  
HORNER WV 26372  
C00009405

A. J. TRUCKING, LLC  
P. O. BOX 83  
PHILIPPI WV 26416  
C00004143

A. J. TRUCKING, LLC  
P. O. BOX 606  
MASONTOWN PA 15461  
C00008501

A. J. VATER & CO., INC.  
201 MUNSON AVENUE  
McKEES ROCKS PA 15136  
C00005814

A. J.'s AUTO GLASS  
P. O. BOX 1070  
MT. GAY WV 25637  
C00004526

A. REED EXCAVATING, LLC  
52912 SR 145  
BEALLSVILLE OH 43716  
C00008909

AAA MINE SERVICE, INC.  
18 MOUNTAIN VIEW DR.  
HAZARD KY 41701  
C00005864

AAA SEPTIC TANK SERVICE, INC  
PO BOX 975  
PRINCETON WV 24740  
C00008964

ABB INC.  
7382 TROTWOOD DR  
PAINESVILLE OH 44077  
C00009218

ABC CONTRACTING INC  
PO BOX 1389  
OCEANA WV 24870  
C00009267

ABCO SECURITY SYSTEMS, INC.  
3117 KY RT. 321  
PRESTONSBURG KY 41653  
C00005112

ACCULAB, INC.  
459 HANGING ROCK HWY STEB  
LOGAN WV 25601  
C00002980

ACCURATE SURVEYING, INC.  
32 MANNING DR.  
SO. CHARLESTON WV 25309  
C00005121

ACE INTERNATIONAL WELDING  
P.O. BOX 478  
BUD WV 24716  
C00004327

ACE TRUCKING, INC.  
PO BOX 419  
DAVIN WV 25617  
C00001280

ACME MACHINE & WELDING CO LLC  
46 ANCHOR INN RD, BX 1099  
PUNXSUTAWNEY PA 15767  
C00006602

ACORD SURVEYING INC  
616 CHURCH STREET  
SUMMERSVILLE WV 26651  
C00009192

ADAMS HEATING & COOLING  
P. O. BOX 719  
DELBARTON WV 25670  
C00003459

ADDAIR TRUCKING  
961 YUKON AVE  
WAR WV 24892  
C00000433

ADDCAR SYSTEMS, LLC  
NO. 1 HWM DRIVE  
ASHLAND KY 41102  
C00009258

ADMINISTRATIVE SERVICES, INC.  
PO BOX 4321  
CHARLESTON WV 25364  
C00008655

ADVANCED MASONRY INC  
515 S. EIGHTY EIGHT ROAD  
CARMICHAELS PA 15320  
C00009248

ADVANTAGE CLEANING SERVICES  
69100 BAYBERRY DR. STE200  
ST. CLAIRSVILLE OH 43950  
C00006790

ADVANTAGE TECHNOLOGY, LLC  
950 KANAWHA BLVD E. ST100  
CHARLESTON WV 25301  
C00008750

AESOP TRUCKING, INC.  
490 TACY RD  
PHILLIPI WV 26416  
C00000365

AGAPITO ASSOCIATES, INC.  
715 HORIZON DR., STE. 340  
GRAND JUNCTION CO 81506  
C00008737

AIR PLACEMENT CEMENT CO.  
PO BOX 190  
BRIDGEPORT WV 26330  
C00002066

AIRGAS MID AMERICA, INC.  
ONE OREGON STREET  
CHARLESTON WV 25387  
C00005634

AIRTECH, LLC  
6644 TEAYS VALLEY ROAD  
SCOTT DEPOT WV 25560  
C00008985

ALCO FENCE CO. OF CENTRAL WV  
31 CORY RD.  
WHITE HALL WV 26554  
C00000766

ALEX E. PARIS CONTR. CO., INC.  
1595 SMITH TOWNSHIP ST RD  
ATTASBURG PA 15004  
C00009424

ALFRED RICE COMPANY, INC.  
3760 KY RT. 201  
SITKA KY 41255  
C00003400

ALI CO.  
P. O. BOX 57  
KINGWOOD WV 26537  
C00005323

ALL CRANE & EQUIP RENTAL CORP  
140 WEST 19TH ST.  
NITRO WV 25143  
C00001710

ALL STAR CONTRACTING, LLC  
PO BOX 2062  
PIKEVILLE KY 41502  
C00008635

ALL-CON, INC.  
PO BOX 1528  
BEAVER WV 25801  
C00005941

ALLEGHANY INVESTMENTS, LLC  
P. O. BOX 232  
MT. STORM WV 26739  
C00006597

ALLEGHENY BELTING CORP.  
491 JAPP RD.  
SUMMERHILL PA 15958  
C00002022

ALLEGHENY SURVEYS  
237 BIRCH RIVER RD  
BIRCH RIVER WV 26610  
C00006317

ALLEN REFRACTORIES COMPANY  
131 SHACKELFORD RD.  
PATASKALA OH 43062  
C00008871Q



ALLEY TRUCKING, LLC  
PO BOX 47  
BELFRY KY 41514  
C00005726

ALLIANCE CONSULTING, INC.  
124 PHILPOTT LANE  
BEAVER WV 25843  
C00006697

ALLIED WASTE SVCS OF NA, LLC  
PO BOX 329  
LESAGE WV 25537  
C00008818

ALLIEDBARTON SECURITY SVCS LLC  
110 CAPITOL STREET  
CHARLESTON WV 25301  
C00008810

ALMEGA COMPANY, INC.  
1337 MCLAUGHLIN RUN ROAD  
PITTSBURGH PA 15241  
C00000511

ALPHA ENGINEERING SERV, INC  
216 BUSINESS ST.  
BECKLEY WV 25801  
C00001669

ALTAY MINING AND MINERALS LLC  
401-A BIBBY STREET  
CHARLESTON WV 25301  
C00009044

AMALGAMATED LOGISTICS INC  
PO BOX 254  
GLASGOW WV 25086  
C00009072

AMERAUS TRACTOR COMPANY  
PO BOX 625  
BLUFF CITY TN 37618  
C00008921

AMERICAN ASSOCIATES, LLC  
P. O. BOX 213  
LENORE WV 25676  
C00008717

AMERICAN ELECTRIC EQUIP., INC.  
P. O. BOX 710  
BECKLEY WV 25801  
C00002891

AMERICAN FENCE CO LLC  
750 FAIRMONT AVE  
FAIRMONT WV 26554  
C00009227

AMERICAN HYDRAULIC SERVICES, IN  
PO BOX 624  
CATLETTSBURG KY 41129  
C00008950

AMERICAN HYDRAULICS CO.  
P O BOX 26  
LOGAN WV 25601  
C00001324

AMERICAN MINE POWER, INC  
PO BOX 1602  
CRAB ORCHARD WV 25827  
C00009257

AMERICAN MINE RESEARCH, INC.  
P. O. BOX 234  
ROCKY GAP VA 24366  
C00003394

AMERICAN TIRE, INC.  
2901 CHAPLINE ST.  
WHEELING WV 26003  
C00004398

AMHERST MADISON, INC.  
2 PORT AMHERST DR.  
CHARLESTON WV 25306  
C00006833

ANALABS, INC.  
P. O. BOX 1235  
CRAB ORCHARD WV 25827  
C00000290

ANCHOR LONGWALL & REBUILD, INC  
46226 NATIONAL ROAD  
SAINT CLAIRSVILLE OH 43950  
C00008738

ANDERSON EQUIPMENT CO.  
1 ANDY'S WAY  
SOUTH CHARLESTON WV 25309  
C00000953

ANDERSON EXCAVATING, LLC  
343 WILLIAMS RD.  
MORGANTOWN WV 26501  
C00005399

ANDY & ABBY LEASING  
P. O. BOX 255  
MALLORY WV 25634  
C00003679

ANTHONY T. ARNOLD  
5280 MAPLE SPRING HWY  
AURORA WV 26705  
C00009466Q

ANTHONY WADE TRUCKING  
PO BOX 452  
ROSEDALE VA 24280  
C00008826

APOLLO MACHINE MANUFACTURING  
P. O. BOX 277  
LOGAN WV 25601  
C00004237

APPALACHIAN CONSTRUCTION, INC.  
P. O. BOX 1787  
CHARLESTON WV 25311  
C00002096

APPALACHIAN LABORATORIES, INC.  
P. O. BOX 392  
BECKLEY WV 25802  
C00000286

APPALACHIAN POWER CO.  
C/O 9131 TIPTON ROSS RD  
ASHLAND KY 41102  
C00004488

APPALACHIAN RAILCAR SERV. INC.  
P. O. BOX 800  
ELEANOR WV 25070  
C00004975

APPALACHIAN SECURITY, INC  
PO BOX 2713  
PIKEVILLE KY 41502  
C00007716

APPALACHIAN STREAM RESTORATION  
PO BOX 235  
DANVILLE WV 25053  
C00007446

APPALACHIAN TECHNICAL SERV INC  
PO BX 3537 INDIAN CRK RD  
WISE VA 24293  
C00005175

APPALACHIAN TIRE PRODUCTS, INC  
2907 4TH AVENUE  
CHARLESTON WV 25351  
C00001263

APPALACHIAN WELL SURVEYS, INC.  
PO BOX 1058  
CAMBRIDGE OH 43725  
C00008562

AQUATIC RESOURCES MGMT LLC  
2554 PALUMBO DRIVE  
LEXINGTON KY 40509  
C00009191

ARACOMA COAL CO., INC.  
P. O. BOX 1120  
HOLDEN WV 25625  
C00006665

ARCH MASONRY, INC.  
500 DARGAN STREET  
PITTSBURGH PA 15224  
C00009352

ARCHIE BASSHAM TRUCKING, INC.  
438 SANDLICK RD  
SETH WV 25181  
C00009134

ARM CAMCO, LLC  
667 INDUSTRIAL PARK RD  
EBENSBURG PA 15931  
C00009473

ARM SECURITY SERVICES CO LLC  
2554 PALUMBO DRIVE  
LEXINGTON KY 40509  
C00010001

ARM SERVICES LLC  
317 CLEVELAND AVE  
FAIRMONT WV 26554  
C00009233

ARTICULATED SERVICES, INC.  
P.O. BOX 13374  
SISSONVILLE WV 25360  
C00005238

ASGCO MANUFACTURING, INC.  
301 GORDON ST.  
ALLENTOWN PA 18102  
C00006807

ASHER STEAM CLEANING, LLC  
76 ESKDALE AVE  
ESKDALE WV 25075  
C00009472

ASHLEE TRANSPORTATION INC  
PO BOX 67  
LOUISA KY 41230  
C00007971

ASPEN BUILDERS, INC  
2400 RITTER DRIVE  
DANIELS WV 25832  
C00009016

ASTECH CORP.  
3400 FALCON DRIVE  
CHARLESTON WV 25312  
C00002871

ATHA TRUCKING  
119 ATHA DRIVE  
BRIDGEPORT WV 26330  
C00000037

ATLAS SERVICES CORP.  
1024 RT. 519, SUITE 500  
EIGHTY FOUR PA 15330  
C00000820

AUSTIN POWDER CO.  
25800 SCIENCE PARK DR 300  
CLEVELAND OH 44122  
C00000374

AUSTIN SALES, LLC  
P. O. BOX 133  
VANSANT VA 24656  
C00000556

AVALOTIS CORP.  
400 JONES ST.  
VERONA PA 15147  
C00008084

AYERS CONSTRUCTION CO.  
P. O. BOX 681  
BECKLEY WV 25802  
C00005536

B & D TRUCKING  
P. O. BOX 142  
IAEGER WV 24844  
C00006929

B & M CONSTRUCTION INC  
PO BOX 990  
GRUNDY VA 24614  
C00009262

B AND S TRANSPORT LLC  
1955 ANNON ROAD  
NEWBURG WV 26410  
C00009128

B&K TRUCKING LLC  
15917 SUGAR HILL LANE  
SAINT PAUL VA 24283  
C00009237

B. & B. MINE SAFETY  
303 HILL ST.  
WILLIAMSON WV 25661  
C00005540

B. & E. BUILDING INC.  
285 PINE STREET  
SHADY SPRINGS WV 25918  
C00007522

B. & J. TRUCKING  
P. O. BOX 198  
PREMIER WV 24878  
C00000216

B. & L. EXCAVATING CO., INC.  
P.O. BOX 467  
LYNCO WV 24857  
C00001367

B. B. R. DRILLING CO., INC.  
41462 PALMER RD.  
BELMONT OH 43718  
C00004874

B. K. & K. TRUCKING  
P. O. BOX 4  
N. TAZEWELL VA 24630  
C00005908

B. R. C. TRUCKING, LLC  
PO BOX 1328  
MARTIN KY 41649  
C00006649

B. T. C. TRUCKING, INC.  
PO BOX 339  
BARTON MD 21521  
C00005368

B. W. C. TRUCKING CO., INC.  
P. O. BOX 267  
IRONTON OH 45638  
C00005440

BACKWOODS ENTERPRISES, INC.  
467 BURNING FORK ROAD  
PIKEVILLE KY 41501  
C00008954

BACKWOODS ENTERPRISES, LLC  
P. O. BOX 376  
HUNDRED WV 26575  
C00005960

BAILEY ENG. & LAND SURVY, INC.  
P. O. BOX 155  
ROSEDALE VA 24280  
C00008725

BAIR, GOODIE & ASSOCIATES, INC  
153 N. BROADWAY  
NEW PHILADELPHIA OH 44663  
C00005513

BAISDEN TRUCKING  
737 DAYSTAR ROAD  
DELBARTON WV 25670  
C00009111

BAKER TRUCK EQUIPMENT CO.  
6111 ROUTE 60  
HURRICANE WV 25526  
C00003438

BAM BAM TRUCKING, LLC  
11 FAYETTE LANE  
LEIVASY WV 26676  
C00009399

BAM TRUCKING, LLC  
5001 CARDINAL DR  
CHARLESTON WV 25306  
C00008814

BARKER'S JUNK CO., INC.  
P. O. BOX 583  
MABSCOTT WV 25871  
C00003365

BARRETT CONSTRUCTION, INC.  
183 PROMISE LAND DR  
NORTH TAZEWELL VA 24630  
C00008747

BATES SECURITY, LLC  
3166 CUSTER DRIVE  
LEXINGTON KY 40517  
C00009245

BATTLE CREEK, INC  
PO BOX 403  
CRAIGSVILLE WV 16205  
C00009500

BAUMGARDNER ENTERPRISES, INC.  
1 RIVER ST, PO BOX 13  
SIDMAN PA 15955  
C00006662

BAYS TRANSPORT, LLC  
5147 FAR MIDDLE FORK  
SALYERSVILLE KY 41465  
C00008609

BAYSTAR COAL CO., INC  
PO BOX 1084  
BLUEFIELD VA 24605  
C00008775

BBU SERVICES OF WV, LLC  
PO BOX 169  
KENNA WV 25248  
C00005868

BEAR CONTRACTING, LLC  
P. O. BOX 1196  
BRIDGEPORT WV 26330  
C00005620

BEAR'S SEPTIC SYS & SERV, LLC  
1434 R.A.WEST HWY  
DELBARTON WV 25670  
C00008586

BEATLE JUICE TRUCKING  
275 STATE HWY 194 EAST  
PIKEVILLE KY 41501  
C00008858

BECKER/WHOLESALE MINE SUP, LLC  
PO BOX 1688  
ABONGDON VA 24212  
C00006751

BECKLEY CRANE & CONSTR., INC.  
151 STANAFORD MINE RD.  
BECKLEY WV 25801  
C00005486

BECKLEY DRILLING & BLASTING  
P. O. BOX 1907  
BEAVER WV 25813  
C00004421

BEDFORD WELL DRILLNG & PUMP CO  
701 INDUSTRIAL AVE.  
BEDFORD VA 24253  
C00005094

BEITZEL CORP.  
333 CORPORATE DRIVE  
GRANTSVILLE MD 21536  
C00000136

BELCHER SERVICES  
98 HILLER DRIVE  
WELCH WV 24801  
C00009121

BELL FARMS RECLAMATION SERVICE  
2785 SILO RD.  
SUMMERSVILLE WV 26651  
C00001016

BELL TRUCKING  
304 ELIZABETH WAY  
SUMMERSVILLE WV 26651  
C00007235

BELLAIRE HARBOR SERVICE, LLC  
PO BOX 29  
BELLAIRE OH 43906  
C00009050

BELMONT AGGREGATES, INC.  
PO BOX 349  
BRIDGEPORT OH 43912  
C00005314

BELT SOLUTIONS, INC  
PO BOX 30  
WISE VA 24293  
C00008361

BELT TECH, INC.  
P. O. BOX 608  
BLUEFIELD VA 24605  
C00007231

BENCHMARK ENTERPRISES, LLC  
1515 GRAFTON RD.  
MORGANTOWN WV 26508  
C00007275

BENNOG, INC  
38722 NATIONAL ROAD  
MORRISTOWN OH 43759  
C00008868

BERYL COAL COMPANY  
3924 BERYL RD.  
KEYSER WV 26726  
C00005584

BEST ONE TIRE  
1475 JINGLE BELL RD  
LEXINGTON KY 40509  
C00005994

BIG DIAMOND TRUCKING INC.  
255 BEECH AVENUE  
OAK HILL WV 25901  
C00005376

BIG DOG REPAIR & TECH SRVS INC  
PO BOX 373  
WEBSTER SPRING WV 26288  
C00009329

BIG FRANK'S ROLL&TOW&SCRAP MTL  
P. O. BOX 949  
WILLIAMSON WV 25661  
C00005877

BIG SANDY CONSTRUCTION, INC.  
31 EMERALD LANE  
LOUISA KY 41230  
C00006497

BIG SANDY TWO-WAY COMM., INC.  
P. O. BOX 843  
PRESTONSBURG KY 41653  
C00006581

BIG VALLEY SEEDING, INC.  
6689 GATE CITY HIGHWAY  
BRISTOL VA 24202  
C00005828

BILL MILLER EQUIP SALES, INC  
P. O. BOX 112  
ECKHART MD 21528  
C00005129

BILL WISE EXCAVATING  
944 JOLLYTOWN ROAD  
NEW FREEPORT PA 15352  
C00004682

BILLY R. SPONAUGLE TRUCKING  
P. O. BOX 837  
FRANKLIN WV 26807  
C00004483

BINGAMON CORPORATION  
1660 LUCAS RD.  
SHINNSTON WV 26431  
C00005335

BIOLOGICAL MONITORING, INC.  
1800 KRAFT DR STE 104  
BLACKSBURG VA 24060  
C00009436

BIT CONSTRUCTION, LLC  
1183 DRY HILL RD.  
BECKLEY WV 25801  
C00006826

BKF EQUIPMENT, INC.  
105 LOLA LANE  
PILOT MOUNTAIN NC 27041  
C00008733

BLACK DIAMOND TRANSPORT  
2194 FOURPOLE CREEK ROAD  
ISABAN WV 24846  
C00009082

BLACK LABEL TRUCKING, LLC  
PO BOX 400  
DELBARTON WV 25670  
C00008976

BLACK THUNDER, INC.  
P. O. BOX 761  
SKELTON WV 25919  
C00007064

BLACKBURN TRANSPORT  
330 WILDWOOD DRIVE  
ULYSSES KY 41264  
C00009067

BLACKSTONE, INC  
PO BOX 82  
LOVELY KY 41321  
C00008915

BLEWM, LLC  
1155 BIG PETE RD  
FRANKLIN FURNICE OH 45629  
C00009525

BLUE GOLD DEVELOPMENT, LLC  
551 PANTHER LICK RUN RD  
RIVESVILLE WV 26588  
C00009458

BLUE GOLD MINE SERVICES LLC  
726 EAST PARK AVE PMB 260  
FAIRMONT WV 26554  
C00009199

BLUE LINE MINE SERVICE, INC.  
P O BOX 242  
ACCOVILLE WV 25606  
C00009375

BLUE LINE STRM RESTORATION LLC  
111 HONEYBEE DR.  
LOUISA KY 41230  
C00005751

BLUE RIDGE DIESEL INJECTION  
P. O. BOX 867  
SALEM VA 24153  
C00006549

BLUE RIDGE ENVIRONMENTAL LLC  
10589 VETERANS MEM. HWY  
MASONTOWN WV 26542  
C00009147

BMC MECHANICS, INC.  
6336 WARD RD  
NETTIE WV 26681  
C00009457

BMS NATURAL RESOURCES INC  
P. O. BOX 128  
MILTON WV 25541  
C00006893

BNB HEATING & COOLING & ELECTR  
55 DAVIS TRACE ROAD  
HAMLIN WV 25523  
C00006687

BO-RU, LLC  
4601 CHESTERFIELD AVE  
CHARLESTON WV 25304  
C00009508

BOART LONGYEAR CO.  
P. O. BOX 919  
WYTHEVILLE VA 24382  
C00001361

BOCOOK ENGINEERING, INC.  
312 10TH STREET  
PAINTSVILLE KY 41240  
C00005849

BOGGS MUNICIPAL SERVICE, INC.  
P. O. BOX 3466  
WISE VA 24293  
C00006824

BOWEN ENGINEERING CORPORATION  
8802 N. MERIDIAN ST.  
INDIANAPOLIS IN 46260  
C00009231

BOWSER-MORNER, INC.  
4518 TAYLORSVILLE RD.  
DAYTON OH 45401  
C00004055

BOYD COMPANY  
10001 LINN STATION RD  
LOUISVILLE KY 40223  
C00009495

BRAD MARTIN TRUCKING  
83 CRISP LANE  
MARTIN KY 41649  
C00009174

BRADFORD BROS. ASPHALT & CONST  
P. O. BOX 428  
GLEN DANIEL WV 25844  
C00002363

BRAKE SUPPLY CO., INC.  
5501 FOUNDATION BLVD.  
EVANSVILLE IN 47725  
C00006675

BRANDEIS MACHINERY CO.  
BOX 309, 130 MARE CRK. RD  
STANVILLE KY 41659  
C00002138

BRECHBUHLER SCALES  
100 McJUNKIN RD.  
NITRO WV 25143  
C00001385

BROOKVILLE SERVICES, LLC  
4 SO. PICKERING ST.  
BROOKVILLE PA 15825  
C00006691

BUCHANAN PUMP SERV & SUPPLY CO  
P. O. BOX 827  
POUND VA 24279  
C00003194

BUDD'S SCALE, INC.  
P. O. BOX 903  
UNIONTOWN PA 15401  
C00001188

BUFFALO TRANSPORT, INC.  
719 PHILLIPS RUN ROAD  
SUMMERSVILLE WV 26651  
C00009149

BULLDOG EXCAVATING, LLC  
P. O. BOX 58  
NAUGATUCK WV 25685  
C00005444

BUNDY AUGER MINING, INC.  
2005 WEBSTER ROAD  
SUMMERSVILLE WV 26651  
C00003072

BUNNER & SON'S CONTRACTING  
317 CLEVELAND AVE  
FAIRMONT WV 26554  
C00001244

BURNS DRILLING & EXCAVATING  
PO BOX 41-618 CRABAPPLERD  
WINDRIDGE PA 15380  
C00003588

C & J TRANSPORT LLC  
1222 HWY 1690  
LOUISA KY 41230  
C00008994

C & M GIANT TIRE, LLC  
PO BOX 15187  
CHARLESTON WV 25365  
C00005356

C & R TRUCKING INC  
HC 61 BOX 10  
SALYERSVILLE KY 41465  
C00007968

C AND M WELDING LLC  
469 LOWER STRINGTOWN  
BURNWELL KY 41514  
C00009146

C AND S MECH AND WELD SERVICE  
2951 ROCKY BRANCH ROAD  
PRINCETON WV 24740  
C00010003

C. & C. LEASING & EXCAVATING  
PO BOX 1869  
OCEANA WV 24870  
C00005339

C. & C. LINE CO., INC.  
P. O. BOX 1100  
BEAVER WV 25813  
C00001672

C. & L. TRANSPORT  
113 CEMETERY ROAD  
BONDY VA 24602  
C00008977

C. & L. WELDING, LLC  
184 PINCH RIDGE RD.  
ELKVIEW WV 25071  
C00005893

C. & M. WASTE WATER SERV., LLC  
944 JOLLYTOWN RD  
NEW FREEPORT PA 15352  
C00006854

C. & P. TRUCKING, INC.  
110 MEADOW LANE  
SOUTH POINT OH 45680  
C00008857

C. & T. ENTERPRISES, LLC  
3619 WIDEN DILLE RD  
BIRCH RIVER WV 26610  
C00005851

C. & Z. TRUCKING  
64 MAIN CARETTA ROAD  
WAR WV 24892  
C00008988

C. A. & F. TRANSPORT, INC.  
P. O. BOX 683  
BLUEFIELD WV 24701  
C00003704

C. B. E. C., INC.  
15144 CEDAR CREEK RD.  
MEADOWVIEW VA 24361  
C00004360

C. B. MINING, INC.  
255 BERRY RD.  
WASHINGTON PA 15301  
C00008702

C. B. TRUCKING, INC.  
P. O. BOX 7  
PENTRESS WV 26544  
C00005103

C. M. C. ENTERPRISE, INC.  
81 ALTHOUSE HILL RD.  
OAKLAND MD 21550  
C00000763

C. R. B. TRUCKING, INC.  
1946 ROAD FORK  
SYDNEY KY 41564  
C00005738

C. R. RAILROAD CONSTR. CO.  
6600 GRANT AVENUE  
CLEVELAND OH 44105  
C00004797

C. T. L. ENGINRNG OF WV, INC.  
1091 CHAPLIN HILL ROAD  
MORGANTOWN WV 26501  
C00005622

C. WILLIAM HETZER, INC  
PO BOX 506  
HAGERSTOWN MD 21741  
C00009048Q

C.J.'S WELL SERVICE, INC.  
P.O. BOX 133  
ROWE VA 24646  
C00005713

C.W. & S. TRANSPORT  
344 BAKER RIDGE ROAD  
JOLO WV 24850  
C00009062

CABLOCITY, INC.  
759 PARKVIEW BLVD.  
PITTSBURGH PA 15215  
C00006592

CAIDLAKE TRANSPORT, INC  
19 BROOKVIEW MANOR DRIVE  
CHAPMANVILLE WV 25508  
C00008987

CALDWELL TANKS, INC.  
4000 TOWER ROAD  
LOUISVILLE KY 40219  
C00005125

CALLI TRUCKING  
126 MEADOWVIEW LANE  
PIKEVILLE KY 41501  
C00005736

CALVIN CONTRACTORS, INC.  
P. O. BOX 30  
CALVIN WV 26660  
C00005148

CANADIAN RIGHT OF WAY CLEARING  
P. O. BOX 205  
FAIRDALE WV 25839  
C00007431

CANEY CREEK CONTRACTING, INC.  
P. O. BOX 242  
MT. HOPE WV 25880  
C00002152

CAPITAL CITY GROUP, INC  
2299 PERFORMANCE WAY  
COLUMBUS OH 43207  
C00009032

CAPITAL DOORS, INC.  
135 ROUSH CIRCLE  
FAIRMONT WV 26554  
C00002709

CAPRICORN, INC.  
179 PRICEY CREEK ROAD  
SALYERSVILLE KY 41465  
C00006987

CARDINAL ELECTRIC INC.  
PO BOX 1340  
CLARKSBURG WV 26302  
C00009344Q

CARL BELT, INC.  
P. O. BOX 1210  
CUMBERLAND MD 21501  
C00004917

CARL LEE TRUCKING, INC  
PO BOX 4  
N. TAZEWELL VA 24630  
C00000278

CARLY LEASING  
6672 COAL MOUNTAIN ROAD  
COAL MOUNTAIN WV 24823  
C00006583

CARNEGIE STRATEGIC DESIGN ENGR  
1000 OMEGA DR, STE. 1590  
PITTSBURGH PA 15205  
C00006695

CARPENTER'S REPAIR, INC.  
P. O. BOX 415  
LAKE WV 25121  
C00006562

CARTER MACHINERY CO., INC.  
1330 LYNCHBURG TURNPIKE  
SALEM VA 24153  
C00001113

CASCO USA  
370 MEADOWLANDS BLVD.  
WASHINGTON PA 15301  
C00005992

CASTLEWOOD EQUIPMENT CO, LLC  
PO BOX 553  
CASTLWOOD VA 24224  
C00009066

CAUDILL EQUIPMENT COMPANY  
5253 CLEARFORK CREEK RD  
BASTIAN VA 24314  
C00005017

CAYNE TRUCKING LLC  
PO BOX 562  
VERDUNVILLE WV 25649  
C00009163

CBC ENGINEERS & ASSOCIATES LTD  
125 WESTPARK ROAD  
CENTERVILLE OH 45459  
C00006937

CCTV TECHNOLOGY  
565 MORELAND DR.  
PITTSBURGH PA 15243  
C00008653

CECCO, INC.  
510 BLUE PRINCE ROAD  
BLUEFIELD WV 24701  
C00005478

CECIL I. WALKER MACHINERY CO.  
PO BOX 2427  
CHARLESTON WV 25329  
C00000105

CEDAR TRUCKING CO.  
P. O. BOX 283  
GLASGOW WV 25086  
C00002406

CENTRAL CONTRACTING, INC.  
P. O. BOX 1485  
ST. ALBANS WV 25177  
C00004215

CENTRAL HAULING INCORP.  
P. O. BOX 1137  
MORGANTOWN WV 26507  
C00003014

CENTRIFUGAL SERVICES, INC.  
5595 HWY 34N  
RALEIGH IL 62977  
C00003372

CHAFIN TRUCKING, INC  
P. O. BOX 208  
DELBARTON WV 25670  
C00001575

CHAFINS CLEAR CUTTING, INC.  
P. O. BOX 207  
LENORE WV 25676  
C00003451

CHAMPION MINE SUPPLY INC.  
P. O. BOX 550  
CHAMPION PA 15622  
C00003735

CHARLES S. BRYANT  
64 MAIN CARETTA RD  
WAR WV 24892  
C00009346

CHASE N CASH  
PO BOX 431  
IAEGER WV 24844  
C00009513

CHEMBIO SHELTER, INC.  
169 MINE ACADEMY DRIVE  
BEAVER WV 25813  
C00006522

CHEMSTREAM, INC.  
511 RAILROAD AVENUE  
HOMER CITY PA 15748  
C00006809

CHEROKEE RESOURCES, INC.  
P. O. BOX 783  
SKELTON WV 25919  
C00005819

CHILDER'S ENTERPRISES, INC.  
501 RAGLAND ROAD  
BECKLEY WV 25801  
C00005438

CHIP BUZZO TRUCKING  
P. O. BOX 160  
GRANVILLE WV 26534  
C00005210

CHISLER BROTHERS CONTR. LLC  
P. O. BOX 101  
PENTRESS WV 26544  
C00000762

CHISLER, INC.  
153 BLUE GOOSE RD.  
FAIRVIEW WV 26570  
C00002381

CHRIS CHARLES TRKG., INC  
PO BOX 1021  
VANSANT VA 24656  
C00008969

CHRIS OUSLEY TRUCKING  
254 CECIL BRANCH  
BANNER KY 41603  
C00006478

CINTAR, INC.  
1667 E. SUTTER RD. BX 478  
GLENSHAW PA 15116  
C00005817

CITY CRANE & EQUIPMENT, INC.  
3498 DENTS RUN BLVD  
MORGANTOWN WV 26501  
C00003250

CIVIL & ENVIRON. CONSULT., INC  
333 BALDWIN ROAD  
PITTSBURGH PA 15205  
C00005667

CIVIL, LLC  
287 FARMERS MILL RD  
HARLAN KY 40831  
C00009402

CLARK LABORATORIES, LLC  
678 MT. HOREB RD  
PRINCETON WV 24739  
C00006653

CLASSIC TRUCKING  
84 LEFT TURKEY TOP HOLLOW  
HARDY KY 41531  
C00005937

CLAUDE V KEEN TRUCKING CO INC  
PO BOX 233  
WHITEWOOD VA 24657  
C00009448



CLAY TRUCKING, INC.  
P. O. BOX 783  
SUMMERSVILLE WV 26651  
C00005350

CLEAN HARBORS ENVRO. SERVICES  
111 HARRIS DRIVE  
POCA WV 25159  
C00008773

CLECO CORP.  
DRAWER A  
ROSEDALE VA 24280  
C00000607

CLEVELAND BROS. EQUIP. CO.  
4565 WILLIAM PENN HIGHWAY  
MURRYSVILLE PA 15668  
C00005784

CLIMATECH, INC.  
200 BILMAR DRIVE  
PITTSBURGH PA 15205  
C00005897

CLINE FAMILY TRUCKING, LLC  
P.O. BOX 486  
GILBERT WV 25621  
C00007031

CLINE LUMBER  
P. O. BOX 507  
IAEGER WV 24844  
C00005986

COAL AGE, INC.  
P. O. BOX 70  
HICO WV 25854  
C00005504

COAL FILLERS, INC.  
P. O. BOX 1063  
BLUEFIELD VA 24605  
C00004609

COAL POWER COAL, INC.  
P. O. BOX 368  
FAIRDALE WV 25839  
C00005604

COAL SOURCE, LLC  
5174 ROBERTS RIDGE ROAD  
MOUNDSVILLE WV 26041  
C00009009

COAL-PAK TRUCKING, INC.  
9211 WEBSTER RD.  
SUMMERSVILLE WV 26651  
C00000889

COALFIELD SERVICES, INC.  
3203 PEPPERS FERRY RD.  
WYTHEVILLE VA 24382  
C00001125

COASTAL DRILLING EAST  
130 MEADOW RIDGE ROAD  
MOUNT MORRIS PA 15349  
C00005845

COBRA TRANSPORT, INC.  
P. O. BOX 609  
FORT GAY WV 25514  
C00005153

CODAL TRUCKING, INC.  
P. O. BOX 587  
ABINGDON VA 24212  
C00004207

CODY ENERGY SERVICES, INC.  
1185 COAL HERITAGE RD.  
BLUEFIELD WV 24701  
C00008624

COGAR MINE SUPPLY  
P. O. BOX 532  
BECKLEY WV 25802  
C00005393

COLEMAN TRANSPORT, INC.  
68 SCALF DR.  
STANVILLE KY 41659  
C00008612

COLEMAN TRANSPORT, INC.  
261 MARE CREEK ROAD  
STANVILLE KY 41659  
C00008943

COLEMAN TRUCKING  
15700 WARNICK ROAD SW  
FROSTBURG MD 21532  
C00009190

COMFORTECH, LLC  
PO BOX 723  
BUCKHANNON WV 26201  
C00008891

COMPLETE FIRE PROTECTION, LLC  
6806 WESTIN RIDGE  
CLEVES OH 45002  
C00009409

COMPLIANCE MONITORING LABS INC  
50 CANEY BR. RD. SUITE 1  
CHAPMANVILLE WV 25508  
C00004620

COMPLIANCE STAFFING AGENCY LLC  
160 TECHNOLOGY DR.,STE202  
CANONSBURG PA 15317  
C00008627

CONETEC INC.  
436 COMMERCE LANE, UNIT C  
WEST BERLIN NJ 80910  
C00005663

CONN-WELD INDUSTRIES, INC.  
P. O. BOX 5329  
PRINCETON WV 24739  
C00005683

CONN-WELD INDUSTRIES, LLC  
PO BOX 5329  
PRINCETON WV 24740  
C00009499

CONST & RECLAM SERVICES, LLC  
29 PORTER HILL, BOX 249  
STANVILLE KY 41659  
C00009325

CONSTRUCTION ON ALL LEVELS LLC  
PO BOX 423  
HURRICANE WV 25526  
C00009234

CONTI TESTING LABORATORIES INC  
PO BOX 174  
BETHEL PARK PA 15102  
C00005234

CONTURA ENERGY SERVICES, LLC  
PO BOX 848  
BRISTOL TN 37621  
C00008802

CONVEYING SOLUTIONS, LLC  
P. O. BOX 1866  
CHARLESTON WV 25327  
C00006618

CONVEYOR MANUFCTRNG & SUPPLY  
P. O. BOX 95  
MILTON WV 25541  
C00005964

COOK TIRE, INC.  
P.O. BOX 970  
LONDON KY 40743  
C00001794

COOK'S EXCAVATING  
P. O. BOX 250  
PINEVILLE WV 24874  
C00005193

COOK'S MANUFACTURING CO.  
P. O. BOX 35  
JESSE WV 24849  
C00001408

COOK'S SANITATION SERVICE, INC  
P. O. BOX 879  
OCEANA WV 24870  
C00002928

CORE & MAIN LP  
98 BLACK BETSY BOTTOM RD  
POCA WV 25159  
C00009080

CORKY WELLS ELECTRIC, INC.  
P. O. BOX 203  
RUSH KY 41168  
C00001901

CORLEY TRUCKING, LLC  
50 SUNSET LN  
MABIE WV 26278  
C00006517

COWIN & COMPANY, INC.  
P. O. BOX 19009  
BIRMINGHAM AL 35219  
C00000188

CRAMER SECURITY & INVSTGTNS LLC  
190 TEMPLEVIEW DRIVE  
BECKLEY WV 25801  
C00005465

CRANE 1 SERVICES, INC.  
11301 B. MACCORKLE AVE  
CHARLESTON WV 25315  
C00005823

CRANE MAN, INC.  
1134 JORDAN CREEK RD.  
ELKVIEW WV 25071  
C00006709

CRIDER'S CONSTRUCTION CO INC  
PO BOX 307  
WALLING CREEK KY 40873  
C00009157

CRISTE ENGINEERING SERVICES CO  
P. O. BOX 946  
SUMMERSVILLE WV 26651  
C00003923

CRISWELL TRUCKING, INC.  
16753 ALMOND RD.  
CATLETTSBURG KY 41129  
C00006746

CROSIER'S SANITARY SERVICE INC  
P. O. BOX 250  
LANSING WV 25862  
C00003182

CROSS FIRE, INC.  
P. O. BOX 2287  
BECKLEY WV 25802  
C00000546

CROSSLAND TRANSPORT, INC.  
P. O. BOX 2287  
BECKLEY WV 25802  
C00004676

CROWN PRODUCTS & SERVICES, INC  
319 SO. GILLETTE AVE S303  
GILLETTE WY 82716  
C00008345

CUDD PRESSURE CONTROL  
4 GIRTON DR  
MUNCY PA 17756  
C00008928

CULTURAL RESOURCE ANALYST, INC  
3556 TEAYS VALLEY RD ST 3  
HURRICANE WV 25526  
C00005653

CUMBERLAND MINE SERVICE, INC.  
P. O. BOX 394  
CUMBERLAND KY 40823  
C00006679

CUMMINS CROSSPOINT, LLC  
602 NEW GOFF MT. RD.  
CROSS LANES WV 25313  
C00005804

CURRY SUPPLY CO.  
1624 CURRYVILLE RD  
MARTINSBURG PA 16662  
C00005977

CUSTOMER'S GLASS & CARPET CO.  
P. O. BOX 191  
BELFRY KY 41514  
C00005097

D & W CONTRACTORS, LLC  
2344 DAYBROOK RD.  
FAIRVIEW WV 26570  
C00008729

D&L ADMINISTRATIVE SER. LLC  
PO BOX 686  
MATEWAN WV 25678  
C00009057

D. & E. ELECTRICAL, INC.  
P. O. BOX 1781  
LOGAN WV 25601  
C00001417

D. & G. MACHINE CO., INC.  
P.O. BOX 31 115 WATER ST.  
MANNINGTON WV 26582  
C00001871

D. & K. TRANSPORT, LLC  
107 POWELL DRIVE  
MAN WV 25635  
C00008971

D. & L. WELD, INC.  
301 WILSON STREET  
MARTINSBURG WV 25401  
C00006614

D. & M. CONSTRUCTION CO.  
P. O. BOX 167  
ALUM CREEK WV 25003  
C00001956

D. & M. PAINTING CORP.  
1500 AMITY RIDGE ROAD  
WASHINGTON PA 15301  
C00007171

D. & M. TRUCKING LLC  
43 NEWMAN DRIVE  
DELBARTON WV 25670  
C00000617

D. & W. TRUCK LINES  
PO BOX 366 325 D&W LANE  
PARSONS WV 26287  
C00002455

D. DEEL TRUCKING, INC.  
1027 BURR OAK RD.  
HAYSI VA 24256  
C00006801

D. H. HOTSHOTS, LLC  
143 JACKIE BROWN RD  
INDEPENDENCE WV 26324  
C00009386

D. R. PRICE ENGINEERING & LAND  
P. O. BOX 1270  
HONAKER VA 24260  
C00004084

DAN'S MARINE SERVICE, INC.  
78 DANDEE DR.  
GRAFTON WV 26354  
C00005924

DANIEL'S ELECTRIC  
P.O. BOX 3426  
CHARLESTON WV 25334  
C00001121

DANIEL'S TRUCKING, LLC  
PO BOX 279  
BEVERLY WV 26253  
c00009504

DANIELS PROCESSING COMPANY LLC  
238 MARKELL DRIVE  
BLUEFIELD WV 24701  
C00009132

DANIELS TRUCKING CO.  
GENERAL DELIVERY  
JAMBOREE KY 41536  
C00000624

DANNY STACY TRUCKING  
P.O. BOX 1052  
GRUNDY VA 24614  
C00002855

DANNY WEBB CONSTR. CO., INC.  
P. O. BOX 267  
LOCHGELLY WV 25866  
C00008693

DAVID L. RYDER CONTRACTING INC  
P. O. BOX 447  
WHITE SULPHUR SPRINGS WV 24986  
C00005616

DAVID STANLEY CONSULTANTS, LLC  
100 VILLAGE DR SUITE 200  
FAIRMONT WV 26554  
C00004781

DAVIS ELECTRIC CO., INC.  
P. O. BOX 1997  
FAIRMONT WV 26555  
C00004292

DAYBROOK DEVELOPMENT CO.  
2656 DAYBROOK RD.  
FAIRVIEW WV 26570  
C00001126

DeBARR TRUCKING CO., INC.  
872 STAUNTON TURNPIKE  
PARKERSBURG WV 26104  
C00005984

DEBRICH, LLC  
P. O. BOX 1474  
OAK HILL WV 25901  
C00006726

DECOTA CONSULTING CO., INC.  
4984 W. WASHINGTON ST.  
CROSS LANES WV 25313  
C00005244

DEDICATED LINE SERVICE INC.  
PO BOX 1211  
CHAPMANVILLE WV 25508  
C00009092

DELAWARE ELEVATOR, INC.  
2210 ALLEN DR.  
SALISBURY MD 21801  
C00008686

DELRICK CORP., INC.  
P. O. BOX 693  
TAZEWELL VA 24651  
C00005155

DELTA ELECTRIC, INC.  
P. O. BOX 1497  
LOGAN WV 25601  
C00005395

DETON, INC.  
9025 E. KENYON AVE ST 200  
DENVER CO 80237  
C00008696

DETTINBURN TRANSPORT  
261 GERMANY VLY LIMESTONE  
RIVERTON WV 26814  
C00001883

DEWAR, INC.  
P. O. BOX 125  
FALLS MILLS VA 24613  
C00001605

DGI - MENARD, INC  
150 EAST MAIN ST STE 500  
CARNEGIE PA 15106  
C00009055

DIAMOND MINING ASSOCIATES, LLC  
301 WASHINGTON ST. - WEST  
CHARLESTON WV 25302  
C00008048

DIEFFENBAUCH & HRITZ, LLC  
1095 CHAPLIN ROAD STE 200  
MORGANTOWN WV 26501  
C00009420

DIESEL DRILLING CORP  
3101 STATE RT 34  
WINFIELD WV 25213  
C00009255

DIESEL PERFORMANCE, LLC  
21 EVERT DRIVE  
FAIRVIEW WV 26570  
C00009417

DIGGING & RIGGING, INC.  
6037 BUFFALO RD.  
MOUNT AIRY MD 21771  
C00005878

DIRT DESIGNS  
67440 MORRISTOWN FLUSHING  
BLEMONT OH 43718  
C00008677

DIVERSIFIED AIR SYSTEMS, INC.  
269 MEADOWLANDS BLVD.  
WASHINGTON PA 15301  
C00006829

DJ MAXX CONTRACTING, LLC  
1301 4TH STREET  
MOUNDSVILLE WV 26041  
C00008981

DMW TRUCKING  
P. O. BOX 407  
BELCHER KY 41513  
C00006939

DODDRIDGE CONTROLS CO., INC.  
246 BUSINESS PARK DRIVE  
FAIRMONT WV 26554  
C00009482

DODDRIDGE CONTROLS, INC.  
1114 SPEEDWAY AVE.  
FAIRMONT WV 26554  
C00001379

DON VANHOOSE TRUCKING  
93 BROWNS FORK RD.  
LOWMANSVILLE KY 41232  
C00004989

DONALD B. RICE TIRE CO., INC.  
909 N. EAST STREET  
FREDERICK MD 21701  
C00009518

DORIS J. TICHNELL  
632 GEORGE WASHINGTON HWY  
OAKLAND MD 21550  
C00009372Q

DOSS ENGINEERING, INC.  
2313 WOODLAND AVE., SW  
SOUTH CHARLESTON WV 25303  
C00006825

DOSS ENTERPRISES  
7522 US HWY 19N  
JANE LEW WV 26378  
C00008767

DOUBLE S, LLC  
815 MARGARET STREET  
SUMMERSVILLE WV 26651  
C00006995

DOUGLASS PILE CO., INC.  
P. O. BOX 431  
BRIDGEVILLE PA 15017  
C00008740

DRILL MANAGEMENT, INC.  
3543 RIDGE RD.  
GLEN ROCK PA 17327  
C00006601

DT EQUIPMENT SERVICE, INC.  
130 CASTLE DRIVE  
THELMA KY 41260  
C00009343

DTE REPAIR LLC  
1101 E. MAIN ST.  
OAK HILL WV 25901  
C00009282

DUANE FARLEY DRILLING  
RT 10 GULF FORK RD BX 866  
PINEVILLE WV 24874  
C00005514

DUNCAN BROTHERS DRILLING, INC.  
PO BOX 8  
EAST PALESTINE OH 44413  
C00000868

DUSTER TRUCKING CO.  
P. O. BOX 1402  
OAK HILL WV 25901  
C00005846

DUTY TRUCKING, LLC  
P.O BOX 976  
LEBANON VA 24266  
C00009396

DYNO NOBEL, INC.  
6440 S. MILROCK DR STE150  
SALT LAKE CITY UT 84121  
C00005216

E & R EXCAVATING  
PO BOX 655  
NEW HAVEN WV 25265  
C00009084

E SOLUTIONS, LLC  
548 DYNKARD AVE  
WESTOVER WV 26501  
C00008899

E. & A. ENTERPRISES, INC.  
P. O. BOX 631  
HOLDEN WV 25625  
C00008739

E. & K. METALS & CRAFT, INC.  
PO BOX 66  
FOSTER WV 25081  
C00007611

E. B. X.  
P. O. BOX 368  
LONDON KY 40743  
C00006536

EAGLE CARBON, INC.  
P. O. BOX 187  
LOCHGELLY WV 25866  
C00005042

EARTHTECH, INC  
966 PLEASANT HILL ROAD  
SOMERSET PA 15501  
C00008359

EASLEY & RIVERS, INC  
3800 MORGANTOWN IND. PK  
MORGANTOWN WV 26501  
C00009342

EAST COAST UNDERGROUND  
PO BOX 500  
BRIDGEPORT WV 26330  
C00009483

EAST CUMBERLAND, LLC  
P. O. BOX 11180  
CHARLESTON WV 25339  
C00004150

EASTERN ARROW CORP., INC.  
P. O. BOX 4108  
CHARLESTON WV 25364  
C00005920

EASTERN ASPHALT PRODUCTS LLC  
PO BOX 884  
BECKLEY WV 25802  
C00009465Q

EASTERN ELECTRIC, LLC  
P. O. BOX 92  
MT. NEBO WV 26679  
C00005171

EASTERN KY EQUIP SALES & SERV  
PO BOX 203  
RUSH KY 41168  
C00008730

EASTERN TANK & UTIL. SERS INC.  
145 KRIT LANE  
PRINCETON WV 24739  
C00009099

EB AND H ELECTRICAL, LLC  
PO BOX 45  
FOSTER WV 25081  
C00009113

ECKO, INC.  
P.O. BOX 448  
NORTH TAZE WELL VA 24630  
C00002624

EICHELBERGERS, INC.  
107 TEXACO ROAD  
MECHANICSBURG PA 17050  
C00009103Q

EIN SERVICES LLC  
113 GOFF MTN. RD.  
CROSS LANES WV 25313  
C00007483

EISENHART CRANE SERVICE, LLC  
P. O. BOX 2843  
YORK PA 17404  
C00005933

ELBY HARRISON TRUCKING, INC  
7032 CLEARFORK ROAD  
BASTIAN VA 24314  
C00008328

ELCO MECHANICAL CONTRACTORS  
PO BOX 349  
CHARLESTON WV 25322  
C00004837

ELDRIDGE STEAM CLEANING  
PO BOX 310  
CHAPMANVILLE WV 25508  
C00003642

ELECTRIC LINE CO.  
P. O. BOX 1167  
WILLIAMSON WV 25661  
C00001386

ELECTRIC MACHINE & FABRICATION  
PO BOX 277  
VARNEY WV 25696  
C00009027

ELECTRO-MECHANICAL CORP.  
329 WILLIAMS ST.  
BRISTOL VA 24201  
C00008505

ELECTROTECH, INC.  
1851 CHILDERS RUN RD.  
BUCKHANNON WV 26201  
C00000068

ELITE COAL SERVICES, LLC  
P. O. BOX 1025  
SUMMERSVILLE WV 26651  
C00005250

ELITE SECURITY, LLC  
315 RIVER DR  
LOGAN WV 25601  
C00008720

ELK RUN COAL CO. LLC  
P. O. BOX 457  
WHITESVILLE WV 25209  
C00004297

ELKINS METAL RECYCLING, LLC  
21 HIGH STREET  
ELKINS WV 26241  
C00005746

ELLIOTT CONSULTING, LLC  
228 WYNTERHALL LANE  
SOUTH CHARLESTON WV 25309  
C00009406

EMORY ROTHENBUHLER & SONS, INC  
47126 SUNFISH CREEK RD.  
BEALLSVILLE OH 43716  
C00006650

EMS TRANSPORT, LLC  
P. O. BOX 126  
GAULEY BRIDGE WV 25085  
C00005629

ENERSYS, INC.  
P. O. BOX 1666  
BLUEFIELD WV 24701  
C00005223

ENGEL WELDING, INC.  
P. O. BOX 307  
ST. ALBANS WV 25177  
C00006642

ENGLAND'S EXCAVATING, LLC  
P. O. BOX 472  
MULLENS WV 25882  
C00006783

ENTERPRISE WASTE OIL CO., INC.  
5201 N. MIDDLEBROOK PIKE  
KNOXVILLE TN 37921  
C00006749

ENVIRONMENTAL CONSTRUCTION INC  
9374 TEAYS VALLEY RD  
SCOTT DEPOT WV 25560  
C00005436

ENVIRONMENTAL MONITORING, INC.  
5730 INDUSTRIAL PARK RD.  
NORTON VA 24273  
C00003433

ENVIROPROBE INTEGRATED SOLUTNS  
630 CROSS LANES DR.  
NITRO WV 25143  
C00008742

ENVIROSCIENCE, INC.  
5070 STOW ROAD  
STOW OH 44224  
C00006803

ENVIROSERVE, J.V. LTD PRTNRSHP  
4600 BROOKPARK RD  
CLEVELAND OH 44134  
C00008701

EQUIPMENT DEPOT OF OH (BONASA)  
218 SMILEY DR.  
ST. ALBANS WV 25177  
C00006569

ERB ELECTRIC CO.  
500 HALL STREET, STE. 1  
BRIDGEPORT OH 43912  
C00005194

ERIC'S TRUCKING CO., INC.  
P. O. BOX 728  
KERMIT WV 25674  
C00004674

ERIKS NORTH AMERICA  
650 WASHINGTON RD. STE 500  
PITTSBURGH PA 15228  
C00007469

ERVINS AUTO REPAIR & TOWING INC  
P. O. BOX 334  
PURSGLOVE WV 26546  
C00005974

ESLICH WRECKING CO.  
3525 BROADWAY AVE., NE  
LOUISVILLE OH 44641  
C00006660

ESS/MICON  
25 ALLEGHENY SQUARE  
GLASSPORT PA 15045  
C00001243

ESTEP TRUCKING, INC.  
22225 SUGARBUSH LANE  
ABINGOON VA 24211  
C00009428

ESTEY ENTERPRISES & TRKG, LLC  
P. O. BOX 265  
TUNNELTON WV 26444  
C00005911

EXODUS TRANSPORT LLC  
PO BOX 195  
FAIRDALE WV 25839  
C00009369

F V KEEN TRUCKING, INC.  
22088 CAPRI AVE  
ABINGDON VA 24211  
C00009431

F.J. INDUSTRIAL, LLC  
135 MUSKET DRIVE  
WINCHERSTER VA 22602  
C00000015Q

FAB TRANSPORT, LLC  
BOX 357 ANNE LAURA LANE  
MATEWAN WV 25678  
C00008900

FAB-CON INDUSTRIES, INC.  
1201 TOWER SQUARE PLZ  
MARION IL 62959  
C00008645

FAB-TECH CORPORATION, INC  
421 IRONWOOD DR  
GRIFFITHSVILLE WV 25521  
C00006092

FAIRGRIEVE TRUCKING  
17500 LOWER GEORGES CR RD  
LONACONING MD 21539  
C00003431

FAITH TRUCKING INC  
35 STRINGTOWN COURT  
BURNWELL KY 41514  
C00005150

FALCO DRILLING CO., INC.  
13110 MIDDLETOWN IND BLVD  
LOUISVILLE KY 40223  
C00004056

FARLEY DRILLING INC  
PO BOX 866  
PINEVILLE WV 24874  
C00009247

FARNHAM & PFILE CONST., INC.  
1200 MARONDA WAY  
MONESSEN PA 15062  
C00000127

FARRIS TRUCKING, INC. (JOHN)  
3952 OLD LOGAN ROAD  
LOGAN WV 25601  
C00001948

FEATHER TRUCKING  
2388 BEECH RUN RD.  
ALBRIGHT WV 26519  
C00004556

FENNER DUNLOP CONVEYOR SYS.  
200 CORPORATE CENTER DR  
CORAOPOLIS PA 15108  
C00006476

FERRELL EXCAVATING CO.  
P. O. BOX 367  
PECKS MILL WV 25547  
C00002295

FERRELL TRANSPORT CO.  
305 COON BRANCH  
GILBERT WV 25621  
C00004668

FILTER/CLONE SALES CO.  
P.O. BOX 2086  
BARDSTOWN KY 40004  
C00002412

FIRE PROTECTION PRODUCTS, INC  
1115 LEXTINTON AVE  
CUMBERLAND MD 21502  
C00008790

FIRE SAFETY EQUIP. SUPPLY CO.  
P. O. BOX 638  
MARTINSBURG WV 25401  
C00005542

FIRE-X SALES & SERVICE CORP.  
1011 McCAULEY COURT  
HAGERSTOWN MD 21740  
C00005506

FLAMENT MASONRY, INC.  
39 MELENYZER DR.  
MONONGAHELA PA 15063  
C00008703

FLEXIBLE STEEL LACING COMPANY  
2525 WISCONSIN AVE  
DOWNERS GROVE IL 60515  
C00005869

FLINT CONSTRUCTION, CO., INC.  
P.O.BOX 146, 1 PUBLIC RD.  
GASSAWAY WV 26624  
C00003089

FLORIDA HANDLING SYSTEMS, INC.  
2651 ST. RD. 60 WEST  
BARTOW FL 33830  
C00009319

FLSMIDTH SALT LAKE CITY, INC.  
16002 WINFIELD RD  
FRAZIER'S BOTTOM WV 25082  
C00008654

FLSMIDTH, INC.  
2040 AVENUE C  
BETHLEHEM PA 18017  
C00009540

FLUID COMP SVCS  
650 NORTH STATE STREET  
YORK PA 17403  
C00008853

FOAMCOAT ROOFING & COATING  
P. O. BOX 149  
DAVISVILLE WV 26142  
C00003149

FOOTHILLS CONTRACTING, LLC  
P. O. BOX 368  
WEST LIBERTY KY 41472  
C00006844

FORCE DRILLING, LLC  
130 MEADOW RIDGE ROAD  
MOUNT MORRIS PA 15349  
C00005979

FOREST CONSTRUCTION CO.  
300 SCOTTDALE AVE  
SCOTTDALE PA 15683  
C00000994

FORQUER CONTRACTING  
P. O. BOX 123  
PENTRESS WV 26544  
C00000125

FOXFIRE CONSULTANTS, INC.  
PO BOX 1778  
GILBERT WV 25621  
C00003669

FOXFIRE CORPORATION  
PO BX 553, 44 VENS RUN RD  
JANE LEW WV 26378  
C00006507

FRANCIS ENTERPRISES, INC.  
20 MONONGAHELA AVE  
WESTOVER WV 26501  
C00007000

FREEDOM ENERGY, LLC  
P O BOX 385  
MAN WV 25635  
C00009401

FREESTATE BALTIMORE, LLC  
217 ELIZABETH STREET  
CUMBERLAND MD 21502  
C00008939

FRICKE MANAGEMENT & CONTR.INC  
PO BOX 1556  
MURPHYSBORO IL 62966  
C00008808

FRITZ-RUMER-COOKE CO., INC.  
PO BOX 07884  
COLUMBUS OH 43207  
C00008710

FRONTIER RAILROAD SERV., LLC  
100 BRADY PLACE STE. 200  
NEW STANTON PA 15672  
C00008357

FRONTIER-KEMPER CONSTRUCTORS  
1695 ALLEN ROAD  
EVANSVILLE IN 47710  
C00001260

FUCHS LUBRICANTS  
801 EAST ROY FURMAN HWY  
WAYNESBURG PA 15370  
C00005317

G A P POLTN & ENVIR CNTL, INC.  
100 GAPVAX LANE  
JOHNSTOWN PA 15904  
C00002600

G. & S. COAL COMPANY, INC.  
P. O. BOX 185  
BLOOMINGTON MD 21523  
C00005962

G. A. I. CONSULTANTS, INC.  
300 SUMMERS ST., #1100  
CHARLESTON WV 25301  
C00002117

G. E. C., INC.  
13553 N PRESTON HWY  
BRUCETON MILLS WV 26525  
C00003131

G. M. S. MINE REPAIR & MAINTEN  
P. O. BOX 2446  
MT. LAKE PARK MD 21550  
C00001932

G.A. COVEY ENGINEERING, PLLC  
P.O. BOX 185  
SUTTON WV 26601  
C00008639

GAI-TRONICS CORP.  
3030 KUTZTOWN RD  
READING PA 19605  
C00005952

GALLAGHER COAL RESEARCH CENT.  
P. O. BOX 1227  
CRAB ORCHARD WV 25827  
C00003865

GAMMA-METRICS  
9389 WAPLES STREET  
SAN DIEGO CA 92121  
C00003639

GANNETT FLEMING PROJECT  
207 SENATE AVE  
CAMP HILL PA 17011  
C00008603

GARAGE DOOR OPERATORS, INC.  
P. O. BOX 128  
SCOTT DEPOT WV 25560  
C00004152



GARDNER PAINT SERVICES, INC.  
P. O. BOX 5096  
JOHNSON CITY TN 37602  
C00002570

GARY LONG TRUCKING CO., INC.  
PO BOX 243  
REGINA KY 41559  
C00009400

GAS FIELD SERVICES  
P. O. BOX 555  
ROSEDALE VA 24280  
C00006596

GASCO DRILLING. INC.  
P. O. DRAWER 330  
CEDAR BLUFF VA 24609  
C00007789

GENESIS RAIL SERVICES, INC  
1185 COAL HERITAGE RD.  
BLUEFIELD WV 24701  
C00008636

GeoCHEMICAL TESTING  
2005 NO. CENTER AVE  
SOMERSET PA 15501  
C00003595

GeoMECHANICS, INC.  
600 MUNIR DRIVE  
ELIZABETH PA 15037  
C00006781

GEOSCAN SEISMIC SERVICES, INC.  
P. O. BOX 1009  
GRUNDY VA 24614  
C00006526

GERALD FIELDS TRUCKING CO. INC  
3015 BRUSHY ROAD  
VARNEY KY 41571  
C00003548

GIBSONS' RECLAMATION  
779 BETHEL CHURCH RD.  
MAIDSVILLE WV 26541  
C00004264

GIL'S CONTRACTING  
P. O. BOX 623  
COWEN WV 26206  
C00001456

GILLMAN SERVICES, INC  
112 PROFESSIONAL PARK  
BECKLEY WV 25801  
C00009002

GILLMANN SERVICES, INC  
9321 MIDLOTHIAN TPK STE C  
RICHMOND VA 23235  
C00006671

GIPSON'S TRUCKING INC  
127 REDMAN RD  
SALYERSVILLE KY 41465  
C00009320

GL SERVICES  
PO BOX 24  
TERRA ALTA WV 26764  
C00008623

GLENGARY FARM TRUCKING LLC  
786 SAW MILL RD  
HEDGESVILLE WV 25427  
C00009200

GLOBAL MINE SERVICE  
P. O. BOX 188  
FAYETTE CITY PA 15438  
C00004350

GLOTFELTY ENTERPRISES, INC.  
PO BOX 438  
OAKLAND MD 21550  
C00004192

GOFF TRUCKING CO.  
56619 COLERAIN PIKE  
MARTINS FERRY OH 43935  
C00001021

GOLDEN EAGLE TECHNICAL SERV.  
279 BALLPRK RD., STE. 102  
CRAIGSVILLE WV 26205  
C00003993

GOOD TIRE SERVICE, INC.  
13616 US STATE ROUTE 422  
KITTING PA 16201  
C00006672

GOODHART SONS INC  
PO BOX 10308  
LANCASTER PA 17605  
C00009116Q

GOULD'S ELECT. MOTOR REPAIR  
P. O. BOX 100  
INDORE WV 25111  
C00003501

GRANT COUNTY MULCH  
181 MULCH DRIVE  
PETERSBURG WV 26847  
C00009478Q

GRAY-EERING, LTD.  
3158 SANDY RIDGE ROAD SE  
TIPPECANOE OH 44699  
C00006753

GREATSCAPES PROPERTY MGMT. GR.  
191 GARDNERS ROAD  
CROSS JUNCTION VA 22625  
C00009474Q

GREEN ACRES CONTRACTING CO INC  
PO BOX 463  
SCOTTDAL PA 15683  
C00001416

GREEN MOUNTAIN HYDROSEEDING  
P. O. BOX 840  
STAFFORDSVILLE KY 41256  
C00004173

GREEN RIDGE RECLAMATION, LLC  
P. O. BOX 198  
PREMIER WV 24878  
C00008687

GREENWAY SERVICES, INC.  
448 CUMMINGS ST., #228  
ABINGDON VA 24210  
C00006631

GREER'S SUPPLY COMPANY  
2401 A PLANTATION ROAD  
ROANOKE VA 24012  
C00007603

GREG WILLIS TRUCKING, INC.  
P. O. BOX 1985  
CLINTWOOD VA 24228  
C00005810

GREGORY BAISDEN  
37 PARSON'S HOLLOW  
DELBARTON WV 25670  
C00009306

GROUND ENGINEERING CONTRACTOR: GROUND TECHNOLOGY, INC.  
PO BOX 86  
MASCOT TN 37806  
C00008676

GROUND TECHNOLOGY, INC.  
701 RODI ROAD FLOOR 2  
PITTSBURGH PA 15235  
C00006849

GULL CORPORATION  
P. O. BOX 271  
LEESBURG VA 20178  
C00005825

GUY M. TURNER, INC.  
P. O. BOX 7776  
GREENSBORO NC 27417  
C00008598

GUYAN HEAVY EQUIPMENT, INC.  
5444 INDUSTRIAL PARK ROAD  
NORTON VA 24273  
C00004961

GUYAN SERVICE CO.  
P. O. BOX 1603  
LOGAN WV 25601  
C00000554

H & E ELECTRIC, INC.  
461 TABLE ROCK ROAD  
BEAVER WV 25813  
C00009198

H&H EXCAV. & HAULING, LLC  
80 DAVIS RIDGE ROAD  
FAIRMONT WV 26554  
C00009260

H&K EQUIPMENT  
4200 CASTEEL DR  
CORAOPOLIS PA 15108  
C00009520

H-T-L PERMA USA L.P.  
2129 CENTER PARK DR.  
CHARLOTTE NC 28217  
C00007524

H. & E. TRUCKING, INC.  
71 NELLIE REBA LANE  
CHARLESTON WV 25309  
C00004888

H. & H. WELDING  
P.O. BOX 266  
SUMMERSVILLE WV 26651  
C00002009

H. & S. CONTROLS & INSTR., LLC  
1747 COUNTRY CLUB RD.  
GRAFTON WV 26354  
C00008520

H. B. MELLOTT ESTATE, INC.  
100 MELLOTT DR., STE. 100  
WARFORDSBURG PA 17267  
C00005229

H. E. NEUMANN CO.  
P. O. BOX 6208  
WHEELING WV 26003  
C00008697

H. G. CARTE ELECTRIC, INC.  
PO BOX 24  
TERRA ALTA WV 26764  
C00005053

H. JOHNSON TRUCKING, INC.  
5750 SALTWELL RD.  
BRIDGEPORT WV 26330  
C00001314

H. L. C. TRUCKING CO.  
P. O. BOX 127  
POWHATAN POINT OH 43942  
C00003740

H. W. M. TRUCK LINES, INC.  
183 AIRPORT RD PO BX 2168  
BUCKHANNON WV 26201  
C00005255

HAINER'S AUTO GLASS  
292 HAINER BRANCH RD  
CHAPMANVILLE WV 25508  
C00008918

HALSTEAD JANITORIAL SERV. INC.  
P. O. BOX 778  
PINCH WV 25156  
C00006506

HAMILTON FENCE  
P. O. BOX 258  
RAWL WV 25691  
C00004291

HAMM EQUIPMENT, INC.  
4927 SCENIC RT.  
CASPER WY 82601  
C00008671

HAMMERDOWN EXPRESS, LLC  
870 TEENSRUN  
CROWNCITY OH 45623  
C00009461

HAMON CORE DRILLING, INC.  
P. O. BOX 366  
CRAIGSVILLE WV 26205  
C00004246

HAMPSHIRE MACH & IND SERV, INC  
24448 NORTHWESTERN PIKE  
ROMNEY WV 26757  
C00009374Q

HANEY BROS. TRUCKING, CO, INC.  
305 CHESTNUT HILL RD.  
SUMMERSVILLE WV 26651  
C00000024

HANNAH & ASSOCIATES, INC.  
P. O. BOX 2058  
ELKINS WV 26241  
C00005533

HANOVER RESOURCES, LLC  
P O BX 2268 476 RAGLAND 2  
BECKLEY WV 25801  
C00005284

HARD TIMEZ TRANSPORT, LLC  
181 GOFF DRIVE  
ALBRIGHT WV 26519  
C00008863

HARLESS, INC.  
1551 CLEARFORK CREEK RD.  
BASTIAN VA 24314  
C00008721

HARMAC, INC.  
P. O. BOX 104  
WINIFREDE WV 25214  
C00000146

HARPER DIESEL & MACH SERV INC  
PO BOX 1069  
BEATTYVILLE KY 41311  
C00009211

HARRISON WESTERN CONST. CORP.  
1208 QUAIL ST.  
LAKEWOOD CO 80215  
C00006685

HARTMAN & HARTMAN, INC.  
67 SEAL ROAD  
EIGHTY FOUR PA 15330  
C00001269

HARTMAN TRUCKING, LLC  
19151 MOUNTAINEER DR.  
SENECA ROCKS WV 26884  
C00004691

HARTZLER TRUCKING, LLC  
477 KILLBUCK LANE  
BURLINGTON WV 26710  
C00008528

HARVEY TRUCKING, INC.  
5383 ASHFORD NELLIS RD.  
ASHFORD WV 25009  
C00001114

HATFIELD TRANSPORT, INC  
2480 NOVELTY ROAD  
PENHOOK VA 24137  
C00008982

HAWKEYE CONTRACTING CO., LLC  
P.O. BOX 1050  
HOLDEN WV 25625  
C00005343

HAWKEYE EXPRESS INC  
1111 RATLIFF BRANCH RD  
RAVEN VA 24639  
C00009296

HENSLEY TRUCKING CO. OF  
2075 COON CREEK ROAD  
SALYERSVILLE KY 41465  
C00008893

HERITAGE - CRYSTAL CLEAN, LLC  
2175 POINT BLVD, STE. 375  
ELGIN IL 60123  
C00005764

HERITAGE EQUIPMENT, INC.  
P. O. BOX 1234  
CRAB ORCHARD WV 25827  
C00005141

HERITAGE TECHNICAL ASSOC, INC.  
P. O. BOX 4510  
CHAPMANVILLE WV 25508  
C00004176

HERRINGTON TRUCKING  
116 BRAND RD.  
MORGANTOWN WV 26501  
C00000081

HG ENERGY, LLC  
5260 DUPONT ROAD  
PARKERSBURG WV 26101  
C00009197

HGC EXCAVATION, INC.  
PO BOX 1643  
CRAISGSVILLE WV 26205  
C00009303

HI-LINE CO., INC.  
P. O. BOX 930  
BEAVER WV 25813  
C00002182

HICKMAN ELECTRICAL CORP.  
701 N. 3RD STREET  
SUTTON WV 26601  
C00003914

HICKS ELECTRIC CO., INC  
407 PROSPERITY ROAD  
MOUNT HOPE WV 25880  
C00008820

HIGGINS HAULING CO., INC.  
202 HIGGIN LANE  
WAYNESBURG PA 15370  
C00006724

HIGH COUNTRY MINING, INC  
258 BLUE PRINCE RD  
BLUEFIELD WV 24740  
C00009070

HIGH LINE SERVICES, LLC  
113 GOFF MOUNTAIN RD.  
CROSS LANES WV 25313  
C00005881

HIGH POINT CONSTRUCTION GROUP  
P.O. BOX 577  
BUCKHANNON WV 26201  
C00009415

HIGH VOLTAGE, INC.  
P. O. BOX 203  
RUSH KY 41168  
C00005252

HIGHLAND MACHINERY CORPORATION  
PO BOX 1190  
OAK HILL WV 25901  
C00009459

HIGHWAY EQUIPMENT CO.  
22035 PERRY HIGHWAY  
ZELIENOPLE PA 16063  
C00000870

HILLING EXCAVATING, INC.  
559 MOUNTAINVIEW RD  
MORGANTOWN WV 26508  
C00009148

HILLS FUEL TRUCKING, INC.  
P. O. BOX 148  
FRIES VA 24330  
C00006770

HILLS TRUCKING CO.  
P.O. BOX 148  
FRIES VA 24330  
C00001297

HILLSBOROUGH CONVEYOR SERVICE  
1553 E. NATIONAL PIKE  
SCENERY HILL PA 15360  
C00008588

HILLSIDE TRUCKING, INC.  
319 E. MAIN ST.  
KINGWOOD WV 26537  
C00002912

HILLTOP ENERGY, INC.  
6978 LINDENTREE RD. NE  
MINERAL CITY OH 44656  
C00005503

HINERMAN EXCAVATING CO.  
P.O. BOX 66  
BLACKSVILLE WV 26521  
C00001736

HINKLE TRUCKING CO.  
261 GERMANY VALLEY LIMEST  
RIVERTON WV 26814  
C00001863

HOFFMANN, INC.  
6001 49TH STREET SOUTH  
MUSCATINE IA 52761  
C00007277

HOLBERT TRUCKING  
P. O. BOX 247  
DILLINER PA 15237  
C00003170

HOLMES ENTERPRISES, INC  
P.O. BOX 542  
CEDAR GROVE WV 25039  
C00008352

HOPKINS, INC.  
9653 TEAYS VALLEY RD.  
SCOTT DEPOT WV 25560  
C00002970

HORIZON INFO SERVICES, INC.  
1659 E SUTTER RD  
GLENSHAW PA 15116  
C00009323

HORN & ASSOCIATES, INC.  
216 N. MAIN ST.  
WINCHESTER KY 40391  
C00004418

HOSCH CO.  
1002 INTERNATIONAL DR.  
OAKDALE PA 15071  
C00001266

HOTSY EQUIPMENT CO.  
2045 WILSON ST.  
DUNBAR WV 25064  
C00001756

HOWARD L. BOWERS CONTRACT. CO.  
P.O. BOX 2249  
WINTERSVILLE OH 43953  
C00001237

HPS COMPANY INC  
3207 PENNSYLVANIA AVE  
CHARLESTON WV 25302  
C00009168

HRANEC CORPORATION  
763 ROUTE 21  
UNIONTOWN PA 15401  
C00005568

HSI TRANSPORTATION LLC  
2700 LITTLE SANDY RD  
BRUCETON MILLS WV 26525  
C00009194

HUDSON GIANT TIRES INC.  
P. O. BOX 269  
PAINTSVILLE KY 41240  
C00006703

HUFFMAN LOGGING, INC. 3408 FRANKLIN PIKE PETERSBURG WV 26847 C00005643	HUFFMAN PRESSURE WASHING, LLC PO BOX 100 ALKOL WV 25501 C00009292	HUFFMAN TRUCKING 188 SPRUCE RUN ROAD SUMMERSVILLE WV 26651 C00000957	HUGHES CONSTRUCTION 2112 SAND HILL ROAD WHEELING WV 26003 C00008550
HUNHAR EXCAVATING, LLC P O BOX 385 TALCOTT WV 24981 C00005526	HUNT & COMPANY INC. 1121 WILLOWBROOK DRIVE GREENSBORO NC 27403 C00008646	HURBERRIES MINE & AUTO SUPPLY PO BOX 210 COEBURN VA 24230 C00001939	HURLEY TRUCKING LLC PO BOX 744 BIG ROCK VA 24603 C00009173
HUTCHINSON BORTON, LC P. O. BOX 2108 HUTCHINSON KS 67505 C00006541	HYRE'S WELL & PUMP SERVICE LLC P. O. BOX 156 ROCK CAVE WV 26234 C00005588	I. P. I., INC. 6211 FRAME ROAD SUITE A ELKVIEW WV 25071 C00004467	I. V. S. HYDRO, INC. P. O. BOX 457 INSTITUTE WV 25112 C00007121
ICF BUILDING PRODUCTS LTD, LLC 15166 HOOPER RIDGE RD. MILLFIELD OH 45761 C00006486	INDEPENDENT CONTRACTORS DIST, PO BOX 2587 ASHLAND KY 41105 C00008882	INDUSTRIAL CONTRACTING P. O. BOX 2648 FAIRMONT WV 26555 C00000030	INDUSTRIAL ELEVATOR CO., INC. P.O. BOX 262 CECIL PA 15321 C00000954
INDUSTRIAL INSULATION AND COAT P.O. BOX 154 GIRARD OH 44420 C00008855	INDUSTRIAL RESOURCES, INC. P. O. BOX 2648 FAIRMONT WV 26555 C00006772	INDUSTRIAL SILOSOURCE, INC. PO BOX 276 WILLIAMSTOWN WV 26187 C00004431	INDUSTRIAL SUPPLY SOLUTINS INC P. O. BOX 11209 CHARLESTON WV 25339 C00006643
INNOVATIVE WIRELESS TECH., INC 1100 MAIN ST. LYNCHBURG VA 24504 C00008755	INSTANT GROWTH HYDROSEEDNG LLC 140 VIP DR. MASONTOWN WV 26542 C00005959	INTEGRITY SERVICES GROUP, INC PO BOX 1367 BEAVER WV 25813 C00008878	INTERNATIONAL CONVEYOR & 72 INDUSTRIAL PARK ROAD BLAIRSVILLE PA 15717 C00008929
INTERSTATE CHEM. CO., INC. 1216 US HIGHWAY 19 N. JANE LEW WV 26378 C00000665	INTERSTATE ENTERPRISES, INC. 210 MORGANZA RD CANONSBURG PA 15317 C00006528	IRVIN CONSTRUCTION SERV., INC. 252 CINNAMON RUN WYTHEVILLE VA 24382 C00005083	J FOY CONSTRUCTION, LLC 143 WHITE RD MOATSVILLE WV 26405 C00009281

J LEE TRUCKING LLC  
819 NUMBER 4 RD  
TUNNELTON WV 26444  
C00009201Q

J. & A. TRUCKING, LLC  
13616 BACK MTN. RD.  
DURBIN WV 26264  
C00005575

J. & D. EXPLOSIVES, INC.  
198 INDUSTRIAL PARK RD  
MEYERSDALE PA 15552  
C00003304

J. & E. TRUCKING, INC.  
273 HICKS LANE  
CHARLESTON WV 25306  
C00006223

J. & G. SEEDING, INC.  
138 LITTLE CREEK RD.  
CABIN CREEK WV 25035  
C00001381

J. & H. TRUCKING CO.  
POST OFFICE BOX 192  
RAWL WV 25691  
C00000711

J. & J. ENTERPRISE OF WV, INC.  
PO BOX 23  
OCEANA WV 24870  
C00008761

J. & J. TRUCKING SERVICES, INC  
PO BOX 130  
BLUE RIVER KY 41607  
C00008864

J. & K. ERECTION CO., INC.  
P. O. BOX 1154  
McMURRAY PA 15317  
C00001673

J. & L. PROFESSIONAL SALES INC  
200 METEOR CIRCLE  
FREEDOM PA 15042  
C00008370

J. & M. TRUCKING, INC.  
10077 ST. RT. 1  
ARGILLITE KY 41121  
C00006566

J. & R. EXCAVATING, INC  
4676 WAYNESBURG PIKE  
MOUNDSVILLE WV 26041  
C00009014

J. & R. PORTABLE TOILETS, INC.  
40 UPTON CRK. RD.  
SPURLOCKVILLE WV 25565  
C00006542

J. & R. REPAIRS, INC.  
P. O. BOX 290  
DANVILLE WV 25053  
C00004288

J. & W. TRANSFER, LLC  
1052 LAKE VIEW DRIVE  
CROSS LANES WV 25313  
C00008815

J. A. R. TRUCKING, LLC  
1568 COLDWATER RD.  
INEZ KY 41224  
C00008956

J. C. ELECTRIC CO., INC.  
P. O. BOX 1099  
BEAVER WV 25813  
C00001653

J. F. & M. CO.  
1632 EIGHTH AVE.  
HUNTINGTON WV 25703  
C00004946

J. F. ALLEN COMPANY  
PO BOX 2049  
BUCKHANNON WV 26201  
C00009047

J. H. FLETCHER & CO.  
402 HIGH ST.  
HUNTINGTON WV 25705  
C00008673

J. L. MACHINE & TOOL, INC.  
514 TYRONE ROAD  
MORGANTOWN WV 26508  
C00001824

J. L. PRETZEL CONTRACTING, LLC  
PO BOX 240  
BRUCETON MILLS WV 26525  
C00006767

J. P. TECHNICAL SVCS. INC.  
82 OSBORNE RD.  
LONDON KY 40741  
C00006056

J. TAYLOR CONTRACTING, INC.  
39 CARDINAL DRIVE  
WHARNCLIFFE WV 25651  
C00005996

J.D. WELDING, LLC  
393 WOOD ROAD  
FAYETTEVILLE WV 25840  
C00009492

J.G. CONTRACTING CO., INC.  
100 W. MAIN ST., STE. 200  
CARNEGIE PA 15106  
C00008746

JABO SUPPLY CORP.  
5164 BRALEY ST  
HUNTINGTON WV 25705  
C00003256

JACK A. HAMILTON & ASSOC., INC  
342 HIGH ST, PO BOX 471  
FLUSHING OH 43977  
C00006589

JACKSON'S EQUIPMENT REPAIR INC  
1366 LITTLE PRATER ROAD  
GRUNDY VA 24614  
C00009093

JAG COAL SERVICES, LLC  
P. O. BOX 368  
HAMLIN WV 25523  
C00006823

JAG HEAVY HAULERS, LLC  
PO BOX 424  
GILBERT WV 25621  
C00008997

JAM TRANSPORT, LLC  
PO BOX 754  
KERMIT WV 25674  
C00009338

JAM TRUCKING, INC.  
PO BOX 454  
BOLT WV 25817  
C00009437

JAMES PAUGH TRUCKING  
192 WARD MEADOW LANE  
SWANTON MD 21561  
C00004154

JAMES RIVER EQUIPMENT VA, LLC  
11043 LEADBETTER RD  
ASHLAND VA 23005  
C00006784

JANE LEE ENTERPRISES, INC.  
P. O. BOX 1352  
OAK HILL WV 25901  
C00003541

JAR-BET LEASING, INC.  
P.O. BOX 198  
PREMIER WV 24878  
C00006005

JAYDEN ENTERPRISES, LLC  
4202 BUFFALO CRK ROAD  
WILLIAMSON WV 25661  
C00007752

JC SOMERO COMPANY, LLC  
18660 70TH AVE  
CHIPPEWA FALLS WI 54729  
C00009480

JD'S TRUCKING & EXCAVATING INC  
4641 GREENBRIER MTN. RD.  
PANTHER WV 24872  
C00006367

JEFFERDS CORP.  
P. O. BOX 757  
ST. ALBANS WV 25177  
C00002712

JENNA'S CRANE SERVICE, INC.  
PO BOX 399  
GILBERT WV 25621  
C00006234

JENNCHEM  
258 KAPPA DR  
PITTSBURGH PA 15238  
C00006673

JENNIFER TRUCKING CO.  
HCR 60, BOX 8  
MOHAWK WV 24862  
C00002834

JENNINGS EXCAVATING, INC.  
2255 N. MOUNTAINEER HWY  
NEWBURG WV 26410  
C00004928

JENSEN DRILLING CO.  
1775 HENDERSON AVENUE  
EUGENE OR 97403  
C00008753

JERRY'S SALVAGE, LLC  
P. O. BOX 35  
HORNER WV 26372  
C00005243

JG, LLC  
200 CORPENING DRIVE  
BRIDGEPORT WV 26330  
C00009289Q

JIM CONSTRUCTION, INC.  
P. O. BOX 3926  
CHARLESTON WV 25339  
C00006499

JMAC LEASING, INC.  
PO BOX 900  
SANDY HOOK KY 41171  
C00009526

JO-JO TRUCKING LLC  
121 WICK PL. LOT 65  
BLUEFIELD WV 24701  
C00009270

JOE HUNT & ASSOCIATES, INC.  
68011 VINEYARD RD  
ST CLAIRVILLE OH 43950  
C00008662

JOEY'S CONTRACTING INC.  
13719 HWY 1690  
LOUISA KY 41230  
C00008851

JOHN G. RISNER (TRKG)  
7301 EAST MOUNTAIN PKWY  
SALYERSVILLE KY 41465  
C00006769

JOHN L. COLEMAN TRUCKING CO.  
4336 RACCOON ROAD  
RACCOON KY 41557  
C00009408

JOHNNIE L. BOSTON  
461 BOSTON DRIVE  
PENNSBORO WV 26415  
C00008682

JOHNNY WARD TRUCKING  
735 LICK CREEK RD  
LICK CREEK KY 41540  
C00009127

JOHNSON BOILER WORKS, INC.  
53 MARSHALL STREET  
BENWOOD WV 26031  
C00001224

JOHNSON RAILWAY SERVICE  
198 NORTH MAIN STREET  
CORNELIA GA 30531  
C00000233

JONES PETROLEUM SERVICES, LLC  
PO BOX 3427  
PIKEVILLE KY 41502  
C00009285

JONES TRUCK & EQUIPMENT, LLC  
PO BOX 3427  
PIKEVILLE KY 41502  
C00009283

JONES TRUCKING, INC.  
517 SHADYSIDE RD  
ELK GARDEN WV 26717  
C00000072

JOWAR READY MIX  
202 COAL HERITAGE ROAD  
IAEGER WV 24844  
C00009226

JOY GLOBAL UG MINING, LLC  
40 PENNWOOD PLACE, STE100  
WARRENDALE PA 15086  
C00008349

JT TRANSPORT LLC  
PO BOX 2232  
PAINTESVILLE KY 41240  
C00009141

JUSTICE TRUCKING, LLC  
HC 63 BOX 900  
PANTHER WV 24872  
C00008975

K & R SERVICES, INC  
PO BOX 507  
WAYNESBURG PA 15370  
C00006860

K&K PROFESSIONAL KLEANING, INC  
45740 ROSCO ROAD  
ST. CLAIRSVILLE OH 43950  
C00008331

K&K STEAM CLEANING & CONTRACT.  
1020 ZELDA LOOP ROAD  
CATTLESBURG KY 41129  
C00005871

K&P ENTERPRISES, INC.  
2673 LICK CREEK ROAD  
SALYERSVILLE KY 41465  
C00009435

K-MOTION TRANSPORT, LLC  
P O BOX 1408  
PINEVILLE WV 24870  
C00008224

K. & H. TRUCKING  
774 KY RT 680  
MCDOWELL KY 41647  
C00008799

K. & K. REPAIR & CONSTRUCTION  
1202 Anchorage Circle  
VANSANT VA 24656  
C00004689

K. & L. ENTERPRISES  
64 MAIN CARETTA RD  
WAR WV 24892  
C00006413

K. C. TRANSPORT, INC.  
P.O. BOX 69  
GILBERT WV 25621  
C00006354

K. W. REESE, INC.  
P. O. BOX 298  
MERCERSBURG PA 17236  
C00003587

K.P. TRUCKING LLC  
4561 GREASY CK  
SHELBIANA KY 41562  
C00008056

K/M SPCLTY SYS dba LUBRCTN SYS  
4998 D ELK RIVER RD SO  
ELKVIEW WV 25071  
C00003678

KADEN TRANSPORT, LLC  
162 HOLLEY LANE  
BECKLEY WV 25801  
C00009379

KALE TRUCKING, INC.  
1714 ROBERT C BYRD DRIVE  
CRAB ORCHARD WV 25827  
C00001950

KALKREUTH ROOFING/SHEET METAL  
PO BOX 6399 53 14TH ST  
WHEELING WV 26003  
C00003061

KANAWHA CRANE & CONSTR., INC.  
13702 NANCY AVENUE  
CHARLESTON WV 25315  
C00003497

KANAWHA RIVER TERMINALS, LLC  
100 MAIN STREET RIVER FRT  
CEREDO WV 25507  
C00006261

KANAWHA SCALES & SYSTEMS, INC.  
111 JACOBSON DR  
POCA WV 25159  
C00000903



KANAWHA STONE CO., INC.  
P. O. BOX 503  
NITRO WV 25143  
C00001732

KANAWHA TRUCKING, INC.  
P.O. BOX 813  
SUMMERSVILLE WV 26651  
C00006335

KANAWHA VALLEY CONSTRUCTION  
P. O. BOX 5276  
CHARLESTON WV 25361  
C00004145

KCS CONTRACTING LLC  
PO BOX 741  
KERMIT WV 25674  
C00009225

KDC TRANSPORT, LLC  
16687 BENT MOUNTAIN ROAD  
SIDNEY KY 41564  
C00009108

KELCHNER, INC  
50 ADVANCED DRIVE  
SPRINGBORO OH 45066  
C00008787

KELER NORTH AMERICA, INC.  
P O BOX 78  
DELMONT PA 15626  
C00009443

KELLY ENTERPRISES, INC.  
416 CITY AVE  
BECKLEY WV 25801  
C00009264

KELLY SURVEYING  
P.O. BOX 254  
DAILEY WV 26259  
C00006448

KEMPER EQUIPMENT, INC.  
5051 HORSESHOE PIKE  
HONEY BROOK PA 19344  
C00007780

KEN & COY ROCK, INC.  
P.O. BOX 1840  
PINEVILLE WV 24874  
C00006241

KEN'S TOWING AND SERVICE, LLC  
PO BOX 3845  
PIKEVILLE KY 41501  
C00008619

KENNY A. BURGESS CONSTR., LLC  
245 Bible Church Rd  
NEW CREEK WV 26743  
C00004058

KENTUCKY OIL & REFINERY  
156 KENTUCKY OIL VILLAGE  
BETSY LANE KY 41605  
C00004965

KENZIE TRUCKING  
64 MAIN CARETTA RD  
WAR WV 24892  
C00006750

KESCO, INC.  
215 SOUTH MAIN ST. STE 3  
ZELIENOPLE PA 16063  
C00008230

KESSLER TRUCKING, INC.  
P.O. BOX 949  
ELKINS WV 26241  
C00006084

KETCHEM CONSTRUCTION CO.  
105 KETCHEM LANE  
WAYNESBURG PA 15370  
C00006462

KEY TELEPHONE & SECURITY  
P O BOX 796  
OAK HILL WV 25901  
C00005857

KEY-WAY, LLC  
201 S. MAIN ST. STE. 102  
WINCHESTER KY 40391  
C00009081

KEYROCK ENERGY INC.  
PO BOX 112  
BARBOURSVILLE WV 25504  
C00003518

KEYSTONE DRILL SERVICES, INC.  
184 ALISA ST  
SOMERSET PA 15501  
C00009327Q

KING TRANSPORT, INC  
PO BOX 466  
CHAVIES KY 41727  
C00008946

KING'S AUTO GLASS  
1008 LAFAYETTE AVE  
MOUNDSVILLE WV 26041  
C00004836

KING'S TIRE SERVICE  
P. O. BOX 3511  
BLUEWELL WV 24701  
C00000435

KIRK ENVIRONMENTAL LLP  
P O BOX 1783  
BEAVER WV 25813  
C00008884

KIRK TRUCKING CO., INC.  
PO BOX 357  
KERMIT WV 25674  
C00004197

KNL, INC  
114 FOXBOROUGH STREET  
N. TAZEWELL VA 24630  
C00007828

KOORSEN FIRE AND SECURITY, INC  
2719 NORTH ARLINGTON AVE  
INDIANAPOLIS IN 46218  
C00008105

KRIST DOOR SERVICE, INC.  
P.O. BOX 4405  
CHAPMANVILLE WV 25508  
C00004177

KRISTI BEDDOW  
P.O BOX 43  
BAIDEN WV 25608  
C00009305

KROFF CHEMICAL CO., INC.  
STE 450 12 FEDERAL ST  
PITTSBURGH PA 15212  
C00006285

KSD ENTERPRISES, LLC  
P.O. BOX 747  
CLARKSBURG WV 26302  
C00006388

KUCERA PLUMB, HEATING&COOLING  
4150 CENTRAL AVENUE  
SHADYSIDE OH 43947  
C00008144

L. & D. TRUCKING  
P. O. BOX 28  
STOLLINGS WV 25646  
C00004864

L. & L. TREE SERVICE  
P.O. BOX 351  
JOLO WV 24850  
C00006394

L. & A. TRUCKING, INC  
RT 80 BOX 79  
BRUNO WV 25611  
C00008898

L. ADKINS OIL, INC.  
P.O. BOX 190  
CRAIGSVILLE WV 26205  
C00008201

L. AND D. CONTRACTORS  
100 VILLAGE DRIVE STE 200  
FAIRMONT WV 26554  
C00006942

L. J. HUGHES & SONS  
320 TURNPIKE ROAD  
SUMMERSVILLE WV 26651  
C00001231

L. S. M. EXCAVATING, LLC  
PO BOX 129  
FREEBURN KY 41528  
C00008306

L.W. MINE SERVICES LLC  
PO BOX 428  
KINGMONT WV 26578  
C00007933

LAKE TRUCKING  
2850 WASHINGTON BLVD  
HUNTINGTON WV 25705  
C00009034

LAMBERT CONSTRUCTION  
4665 JOHN NASH BLVD  
BLUEFIELD WV 24701  
C00007788

LAMBERT TRUCKING OF WV, LLC  
PO BOX 401, 801 Q RD  
ARTHURDALE WV 26520  
C00008759

LANDIS TRUCKING  
9024 GLADES PIKE  
BERLIN PA 15530  
C00004157

LAURITA EXCAVATING, INC.  
3748 DENTS RUN BLVD. ST A  
MORGANTOWN WV 26501  
C00000084

LEE REGER BUILDS, INC.  
P.O. BOX 1872  
SHINNSTON WV 26431  
C00006461

LEE SARTIN TRUCKING CO., INC.  
P.O. BOX 968  
KERMIT WV 25674  
C00000406

LEE SUPPLY CO., INC.  
P.O BOX 35 305 1ST ST  
CHARLEROI PA 15022  
C00002868

LEGEND TRUCKING, INC.  
PO BOX 147  
BECKLEY WV 25802  
C00009368

LEN MONTGOMERY  
527 HUNTING CREEK ROAD  
ROUSSEAU KY 41366  
C00008968

LESLIE EQUIPMENT CO.  
PO BOX 629  
COWEN WV 26206  
C00002102

LIBERTY MANAGEMENT, LLC  
PO BOX 157  
HURRICANE WV 25526  
C00008323

LIGHTNING ENERGY SERVS, INC.  
PO BOX 580  
BRIDGEPORT WV 26330  
C00009268

LINCAR, INC.  
P. O. BOX 1891  
GRUNDY VA 24614  
C00004690

LINCOLN CONTRACTING & EQUIP CO  
P. O. BOX 96  
BOSWELL PA 15531  
C00000130

LITTLE T TRUCKING  
HC 68 BOX 931  
HANOVER WV 24839  
C00007741

LIVINGOOD EQUIPMENT, LLC  
349 LEEPER OVERLOOK  
DANDRIDGE TN 37725  
C00008274

LL WELDING CONTRACTING, LLC  
PO BOX 583  
CRAIGSVILLE WV 26205  
C00009180

LLOYD LEGG  
307 MINTER SCHOOL RD  
VICTOR WV 25938  
C00009427

LLOYD'S ELECTRONICS, INC.  
P.O. BOX 250  
MILLWOOD WV 25262  
C00003272

LO-KASS, INC.  
23017 GREEN SPRING RD  
ABINGDON VA 24211  
C00009387

LOGAN CORPORATION  
124 WARD RD  
SAYLERSVILLE KY 41465  
C00002614

LOGAN WATER CARE  
P. O. BOX 425  
STOLLINGS WV 25646  
C00001904

LOGI-TEC, INC  
PO BOX 579  
MURRYSVILLE PA 15668  
C00007916

LONE PINE CONSTRUCTION, INC.  
83 LUSK RD  
BENTLEYVILLE PA 15314  
C00002988

LONE WOLF NATURAL RESOURCE SER  
P. O. BOX 56  
NETTIE WV 26681  
C00006496

LONG FLAME COAL CORP  
PO BOX 3301  
CHARLESTON WV 25333  
C00009012

LONG RUN TRANSPORTATION, INC  
PO BOX 1714  
CRAB ORCHARD WV 25827  
C00004357

LOUIS LILLY CONTRACTING, LLC  
PO BOX 1445  
BEAVER WV 25813  
C00007749

LOUISA CONSTRUCTION COMPANY  
P. O. BOX 178  
LOUISA KY 41230  
C00005164

LUBURGH INCORPORATED  
4174 EAST PIKE  
ZANESVILLE OH 43701  
C00000915

LYNCH CONSTRUCTION CO., INC  
2740 POCAHONTAS TRAIL  
WHITE SULPHUR SPRINGS WV 24986  
C00008332

LYNNS TRUCKING INC  
1278 WHITT BRANCH RD  
ROWE VA 24646  
C00009251

M & J EXPLOSIVES, LLC  
104 E MAIN STREET  
CARLISLE PA 17015  
C00008284

M & L TRANSPORTATION INC.  
201 COAL HOLLOW RD  
PIKEVILLE KY 41501  
C00009339

M. & B. EQUIPMENT REPAIR  
PO BOX 361  
FAIRDALE WV 25839  
C00008769

M. & D. STEAM CLEANING CO.  
P. O. BOX 261  
ACCOVILLE WV 25606  
C00006490

M. & H. SERVICES  
201 M&H STREET  
LOGAN WV 25601  
C00007412

M. & J. TRUCKING CO., INC.  
PO BOX 99  
IAEGER WV 24844  
C00000183

M. A. & A. TRUCKING  
1101 SPLENDOR VALLEY RD  
IAEGER WV 24844  
C00004138

M. A. HESTON, INC.  
1131 PLEASANT VALLEY ROAD  
FAIRMONT WV 26554  
C00000510

M. D. TRUCKING, INC.  
5659 KY RT. 850  
PRESTONSBURG KY 41653  
C00006567

M. G. C., INC.  
P. O. BOX 115  
BOLT WV 25817  
C00001764

M.W. PLATT, INC.  
PO BOX 68  
UNIONTOWN PA 15401  
C00008279

MACHINERY SERVICES CORP.  
3625 COLONEL DRIVE  
RICHMOND KY 40475  
C00002106

MACK INDUSTRIES, INC.  
201 COLUMBIA ROAD  
VALLEY CITY OH 44280  
C00008196

MAD VENTURES, LLC  
1733 MIDDLETOWN ROAD  
SHINNSTON WV 26431  
C00008901

MADISONVILLE MINING, LLC  
P O BOX 200  
CLAY KY 42404  
C00009117

MAIN STREET BUILDERS LLC  
PO BOX 309  
PRINCETON WV 24740  
C00009162

MAINTENANCE MANAGEMENT CORP.  
PO BOX 362  
POUNDING MILL VA 24637  
C00002517

MALLARD ENVIRONMENTAL SERVICES  
POST OFFICE BOX 1298  
SHADY SPRINGS WV 25918  
C00007506

MARCUS G. HOWARD TRUCKING  
HC 62 BOX 410  
SALYERSVILLE KY 41465  
C00008209

MARDO MASONRY, INC  
111 ANKROM ROAD  
WAYNESBURG PA 15370  
C00009275

MARFORK COAL COMPANY LLC  
PO BOX 457  
WHITESVILLE WV 25209  
C00007757

MARIETTA SILOS, LLC  
2417 WATERFORD ROAD  
MARIETTA OH 45750  
C00007457

MARION DOCKS INC  
200 CHAPEL BROOK DR  
BRIDGEPORT WV 26330  
C00009290

MARK A REXRODE TRUCKING, LLC  
2778 CAPITO HILL ROAD  
FRANKLIN WV 26807  
C00008849

MARK HALE TRUCKING INC  
PO BOX 623  
ROSEDALE VA 24280  
C00009195

MARK YOUNG TRUCKING  
12 FURNACE STREET  
LONACONING MD 21539  
C00006377

MARMIC FIRE & SAFETY  
1014 S. WALL AVENUE  
JOPLIN MO 64801  
C00008320

MARPLE TRUCKING, INC.  
48 ALLEN MARPLE DR.  
OAKLAND MD 21550  
C00003906

MARSA, INC.  
1000 CASTLEVIEW ROAD  
PITTSBURGH PA 15234  
C00009354

MARSHALL MILLER & ASSOC.  
582 INDUSTRIAL PARK ROAD  
BLUEFIELD VA 24605  
C00001999

MASONS TRANSPORT INC.  
PO BOX 395  
BOLT WV 25817  
C00007501

MASSIE RECLAMATION, INC.  
PO BOX 70  
GHENT WV 25843  
C00001117

MATO CORPORATION  
PO BOX 7268  
BECKLEY WV 25802  
C00006904

MATRIX DESIGN GROUP INC.  
3299 TOWER DRIVE  
NEWBURG IN 47630  
C00007624

MATT RAY TRUCKING  
1031 ROCKHOUSE RD  
HATFIELD KY 41514  
C00006036

MAX TRANSPORT, INC  
PO BOX 252  
BOLT WV 25817  
C00009059

MAXIM CRANE WORKS LP  
101 INDEPENDENT AVE  
NITRO WV 25143  
C00005641

MAXXIM REBUILD COMPANY, LLC  
PO BOX 1098  
HOLDEN WV 25625  
C00004627

MCADOO'S INC  
1225 RT 40 W PO BOX 476  
CLAYSVILLE PA 15323  
C00008791

McALLISTER CONSTRUCTION, LLC  
P.O. BOX 474  
COOL RIDGE WV 25825  
C00007665

McCLUNG & LOGAN EQUIP. CO.,INC  
4601 WASHINGTON BLVD  
BALTIMORE MD 21227  
C00008305

MCCOY TRUCKING  
64 MAIN CARRETTA ROAD  
WAR WV 24892  
C00006945

MCCROSSIN FOUNDATIONS, LLC  
2780 BENNER PIKE  
BELLEFONTE PA 16823  
C00009155

McHAL CORP.  
PO BOX 1587  
FAIRMONT WV 26555  
C00000134

MCKEEN SECURITY INC  
69100 BAYBERRY DR. STE200  
ST. CLAIRSVILLE OH 43950  
C00006953

McLANAHAN CORP  
200 WALL STREET  
HOLLIDAYSBURG PA 16648  
C00007887

MEADE FIRE SERVICES, LLC  
2618 WARREN DRIVE  
ST PAUL VA 24283  
C00008843

MEAN GREEN HYDROSEEDING LLC  
121 STERLING DRIVE  
HURRICANE WV 25526  
C00009159

MEC, LLC  
130 MEADOW BRIDGE ROAD  
MOUNT MORRIS PA 15349  
C00006910

MECHANICAL & CERAMIC SOLUTIONS  
P.O. BOX 536  
CARNEGIE PA 15106  
C00006467

MEGA HIGHWALL MINING LLC  
12081 VIRGINIA BLVD.  
ASHLAND KY 41102  
C00009098

MEPCO, LLC  
966 CRAFTS RUN ROAD  
MAIDSVILLE WV 26541  
C00009181

MESA TRUCKING  
PO BOX 556  
OCEANA WV 24870  
C00009030

METALCRAFT MINING EQUIP RBLDRS  
P. O. BOX 94  
CRAIGSVILLE WV 26205  
C00002214

METALICO PITTSBURGH, INC  
PO BOX 76  
BROWNSVILLE PA 15417  
C00007952

MGI, INC  
PO BOX 1232  
PAINTSVILLE KY 41240  
C00007897

MH EQUIPMENT, INC.  
126 LAKEVIEW DRIVE  
CHARLESTON WV 25313  
C00006340

MICHAEL B. COOK  
P. O. BOX 747  
PINEVILLE WV 24874  
C00008724

MICHAEL J. MAXWELL  
6759 EAST VALLEY ROAD  
DUNLOP TN 37327  
C00007470

MICROBAC LABORATORIES INC  
158 STARLITE DRIVE  
MARIETTA OH 45750  
C00009269

MICROLOGIC, INC  
PO BOX 328  
BUCKHANNON WV 26201  
C00008827

MID ATLANTIC STORAGE SYSTEM IN  
1551 ROBINSON ROAD  
WASHINGTON COURT HOUSE OH 43160  
C00007478

MIKE DARNELL TRUCKING  
PO BOX 1044  
SALYERSVILLE KY 41465  
C00008888

MIKE DOVER CORPORATION  
1201 TOWER SQUARE PLAZA  
MARION IL 62959  
C00006446

MILL RUN ENTERPRISES  
276 CASTEEL ROAD  
BRUCETON MILLS WV 26525  
C00002356

MILLER & ANDERSON INC  
P.O. BOX 128  
CLEAR BROOK VA 22624  
C00008828

MILLER CONTRACTING SERVICES  
5905 WALNUT GROVE ROAD  
CARRIER MILLS IL 62917  
C00008075

MILLER ENVIRONMENTAL INC  
105 LAWRENCE STREET  
MORGANTOWN WV 26508  
C00009000

MILLER TRUCKING  
HC 88 BOX 505  
GUNLOCK KY 41632  
C00008860

MILLER'S WELDING SERV., INC.  
7945 AVILTON LONACONING R  
LONACONING MD 21539  
C00003386

MILLS SERVICE INC.  
4899 BECKLEY ROAD  
PRINCETON WV 25922  
C00008272

MILTECH ANALYTICAL SERVICES  
PO BOX 470 11 HUNKER LUMB  
HUNKER PA 15635  
C00007986

MINE BATTERY SERVICE, INC.  
P.O. BOX 578  
BEAVER WV 25813  
C00001566

MINERAL FABRIC & MACH CO, INC  
P. O. BOX 21  
KEYSER WV 26726  
C00003525

MINERAL LABS, INC.  
P. O. BOX 549  
SALYERSVILLE KY 41465  
C00002360

MINGO LEASING INC  
PO BOX 1688  
GILBERT WV 25621  
C00007836

MINGO LEASING, INC  
PO BOX 1688  
GILBERT WV 25621  
C00009063

MINING CONTROLS, INC.  
214 INDUSTRIAL PARK RD  
BEAVER WV 25813  
C00001643

MINOVA USA INC.  
150 SUMMER CT  
GEORGETOWN KY 40324  
C00006352

MIRC CONSTRUCTION SERVICES LLC  
PO BOX 465  
SCOTT DEPOT WV 25560  
C00009221

MISTER C MOBILE PRESSURE, INC  
2919 NEW HAVEN CT  
FLATWOODS KY 41139  
C00006979

MOBILE TRANSPORT SERVICES, INC  
PO BOX 1050  
KERMIT WV 25674  
C00008360

MODERN PUMP & EQUIPMENT, INC.  
PO BOX 200 1538 SUSQ TRL  
LIVERPOOL PA 17045  
C00007642

MODULAR BLDG CONSULTANTS OF WV  
P. O. BOX 608  
POCA WV 25159  
C00005578

MOLE MASTER SERVICES CORP.  
27815 STATE ROUTE 7  
MARIETTA OH 45750  
C00001926

MOLLETT WELDING  
P. O. BOX 418  
STOLLINGS WV 25646  
C00004060

MON-VALLEY INTEGRATION, LLC.  
PO BOX 247  
DELLSLOW WV 26531  
C00006304

MONTIE L SHAFER  
759 PINE GROVE SCHOOL RD  
LEWISBURG WV 24901  
C00009462Q

MOODY AND ASSOCIATES INC  
1720 WASHINGTON RD STE100  
WASHINGTON PA 15301  
C00006852

MOORE CONCRETE PUMPING, INC.  
P. O. BOX 39  
BRIDGEVILLE PA 15017  
C00004567

MORGAN REPAIR SERVICES LLC  
PO BOX 186  
PEACH CREEK WV 25639  
C00009371

MORGANTOWN MACHINE & HYDRAULIC  
437 GOSHEN ROAD  
MORGANTOWN WV 26508  
C00007623

MORGANTOWN SEPTIC SVC PORTABLE  
PO BOX 2205  
WESTOVER WV 26502  
C00008845

MORGANTOWN TECHNICAL SVC. INC. 303 MEADOW RIDGE DR. MT. MORRIS PA 15349 C00004715	MOTION INDUSTRIES 600 PARKWAY RD. STHRGE PK CHARLESTON WV 25309 C00005380	MOTT MACDONALD, LLC 2 ALLEGHENY CNT NOVA TW 2 PITTSBURGH PA 15219 C00005358	MOULDAGRAPH CORP. 4134 FIRST AVENUE NITRO WV 25143 C00000846
MOUNTAIN AIR COMPRESSOR, INC 3754 ROBERT C BYRD DR BECKLEY WV 25801 C00008955	MOUNTAIN LANDWORKS LLC PO BOX 970 BRIDGEPORT WV 26330 C00009241Q	MOUNTAIN STATE CO. PO BOX O CEDER GROVE WV 25039 C00002694	MOUNTAIN STATE SECURITY, LLC PO BOX 1021 GILBERT WV 25621 C00007685
MOUNTAIN TOP CLEARING, LLC P.O. BOX 75 FAIRDALE WV 25839 C00006105	MOUNTAINEER CONTRACTOR, INC PO BOX 606 KINGWOOD WV 26537 C00007978	MOUNTAINEER EXCAVATING CO.,INC P.O. BOX 498 MOUNDSVILLE WV 26041 C00001026	MOUNTAINEER EXCAVATING SER LLC 4774 COAL RIVER ROAD ALUM CREEK WV 25003 C00008838
MOUNTAINEER GLASS, INC. 413 DUNBAR AVE DUNBAR WV 25064 C00001203	MOUNTAINEER INFRASTRUCTURE LLC 2376 LANEVILLE ROAD DRYFORK WV 26263 C00008275	MOUNTAINEER INV. & SECURITY P.O. BOX 891 ATHENS WV 24712 C00000655	MOUNTAINEER MINE SAFETY & TRNG 623 INDUSTRIAL PARK RD. BEAVER WV 25813 C00000470
MOUNTAINEER RESOURCES, INC. P.O. BOX 1187 FAIRMONT WV 26555 C00000029	MOUNTAINEER TRANSPORT WV, LLC P O BOX 1656 INEZ KY 41224 C00009380	MOUNTAINEER WELDING LLC 1841 STAUNTON TURNPIKE PARKERSBURG WV 26104 C00007536	MOVIRA TRUCKING CO. 287 COAL RUN ALBRIGHT WV 26519 C00000695
MTS COMMUNICATIONS 5546 US 23 SOUTH IVEL KY 41642 C00006924	MULLINS TRUCKING LLC 1673 DORTON JENKINS HWY JENKINS KY 41537 C00009077	MURRAY TRUCKING, INC. 5769 KINGWOOD PIKE REEDSVILLE WV 26547 C00004891	MURRYSVILLE MACHINERY CO., LLC 350 ARONA ROAD NEW STANTON PA 15672 C00008214
N & J CONSTRUCTION CO., INC. PO BOX 1506 GILBERT WV 25621 C00007762	N.F. MANSUETTO & SONS, INC 116 WOOD STREET MARTINS FERRY OH 43935 C00006867	N2 SOLUTIONS, LLC 113 LIBERTY AVENUE LAFAYETTE LA 70508 C00009440	NALCO COMPANY 724 Walton Green Way NW KENNESAW GA 30144 C00002701

NARCO, INC.  
P. O. BOX 549  
SMITHERS WV 25186  
C00003531

NAVIGATOR ENVRO & TECH SVC INC  
3908 TEAYS VALLEY ROAD  
HURRICANE WV 25528  
C00008844

NEAL AND ASSOCIATES, INC.  
P. O. BOX 680  
MONTCALM WV 24737  
C00003376

NECESSARY OIL COMPANY  
1300 GEORGIA AVE  
BRISTOL TN 37620  
C00007693

NEIGHBORS & ASSOCIATES INC  
3609 N 16TH STREET  
PARSONS KS 67357  
C00009205

NELSON BROTHERS, LLC  
820 SHADES CR PKWY S 2000  
BIRMINGHAM AL 35209  
C00002920

NEMO'S AUTO BODY, INC.  
PO BOX 307  
RAYLAND OH 43943  
C00008301

NEW RIVER ENGINEERING, INC.  
202 SCHOOL DRIVE  
SHREWSBURY WV 25015  
C00004432

NEW RIVER SAFETY, LLC  
1300 EAST DUPONT AVE  
BELLE WV 25015  
C00009175

NEWPORT TRADING CO.  
P.O. BOX 1880  
BEAVER WV 25813  
C00002878

NEXGEN INDUSTRIAL SERVICES  
322 MEADOW RUN RD  
MT MORRIS PA 15349  
C00008058

NICHOLAS CONTURA, LLC  
PO BOX 707  
SUMMERSVILLE WV 26651  
C00009001

NICHOLAS ENTERPRISES, LLC  
P.O. BOX 97  
REEDSVILLE WV 26547  
C00007668

NICHOLS CONSTRUCTION, LLC.  
P.O. BOX 1179  
VANSANT VA 24656  
C00006361

NICOLAZAKES TRUCKING CO.  
P.O. BOX 668  
CAMBRIDGE OH 43725  
C00000918

NITRO CONSTRUCTION SVCS., INC.  
4300 1ST AVE  
NITRO WV 25143  
C00009376

NOAH HORN WELL DRILLING, INC.  
P.O. BOX 269  
VANSANT VA 24656  
C00001712

NON-DESTRUCTIVE INSPECTION SPC  
PO BOX 220  
HURRICANE WV 25526  
C00002969

NORRIS SCREEN & MFG., LLC  
21405 GOV GC PEERY HWY  
TAZEVELL VA 24651  
C00008540

NORTH AMERICAN BATTERY, INC.  
PO BOX 40  
TURTLE CREEK WV 25203  
C00001155

NORTH AMERICAN DRILLERS, INC.  
130 MEADOW RD ROAD STE 22  
MOUNT MORRIS PA 15349  
C00000126

NORTH AMERICAN INDUSTRIAL SER  
3329 TEAYS VALLEY ROAD  
HURRICANE WV 25526  
C00007884

NORTH CENTRAL PAVING INC.  
5750 SALTWELL ROAD  
BRIDGEPORT WV 26330  
C00007510

NOVA, INC  
PO BOX 380  
ALLEN KY 41601  
C00007994

NUCKOLS & MCGOVERN CONST LLC  
PO BOX 815  
KERMIT TX 79745  
C00009328

NUZUM TRUCKING CO., INC.  
P.O. BOX 38  
SHINNSTON WV 26431  
C00000020

O'BRIEN'S RENT-ALL & SALES INC  
P O BOX 6682 2640 MRKT ST  
WHEELING WV 26003  
C00003948

O'DELL'S TRUCKING CO., INC.  
P. O. BOX 565  
KERMIT WV 25674  
C00003488



OHIO DRILLING CO.  
2405 BOSTIC BLVD, S.W.  
MASSILLON OH 44647  
C00002001

OHIO-WEST VIRGINIA EXCAVATING  
PO BOX 128  
POWHATAN POINT OH 43947  
C00007981

OLIVER REFRACTORY, INC.  
720 5TH AVE.  
ST. ALBANS WV 25177  
C00001382

OMEGA CEMENTING COMPANY  
P.O. BOX 357  
APPLE CREEK OH 44606  
C00006375

ON SITE GAS SYSTEMS, INC  
35 BUDNEY ROAD  
NEWINGTON CT 06111  
C00007989

ON-SITE OUTDOOR RESTROOMS  
P. O. BOX 3  
MAXWELTON WV 24957  
C00009179

OPAL COAL SALES, LLC  
RR1 BOX 89  
DELBARTON WV 25627  
C00007816

OPELL EXCAVATING, LLC  
12084 VIRGINIA BLVD  
ASHLAND KY 41102  
C00008880

ORICA USA, INC.  
6324 TWINE HOLLOW ROAD  
SALEM VA 24153  
C00006384

ORNER & SONS TRUCKING, INC.  
3641 CHESTNUT RIDGE ROAD  
GRANTSVILLE MD 21536  
C00008780

ORRISON MAINTENANCE SERVICE  
105 BETHESDA ST  
BARNESVILLE OH 43713  
C00003049

OUGHT TO CONTRACTING  
177 WILLOW TREE LANE  
SUMMERSVILLE WV 26651  
C00009176

P & P CONSTRUCTION, INC.  
PO BOX 492  
ISOM KY 41824  
C00008291

P. & A. ENGINEERS & CONSULTS.  
P.O. BOX 279  
LOUISA KY 41230  
C00002174

P.J. DICK INCORPORATED  
PO BOX 6774  
PITTSBURGH PA 15212  
C00007771

PACE ANALYTICAL SERVICES, LLC  
225 INDUSTRIAL PARK RD  
BEAVER WV 25813  
C00008986

PACIFICORP, LLC  
PO BOX 2708  
CHARLESTON WV 25330  
C00008276

PAL'S ELECTRIC SHOP, INC.  
1087 NAVIGATOR ROAD  
GRUNDY VA 24614  
C00008204

PANHANDLE BUILDERS&EXCAVATING  
222 LANGSTON BLVD.  
MARTINSBURG WV 25404  
C00007648

PARKER-HANNIFIN CORP  
270 MEADOWLANDS BLVD  
WASHINGTON PA 15301  
C00008978

PARKS DRILLING CO.  
5745 AVERY ROAD  
DUBLIN OH 43016  
C00004838

PARSLEYS' GENERAL TIRE, INC.  
2006 N. MAIN STREET  
LONDON KY 40741  
C00008233

PARSONS REPAIR  
465 PARSONS ROAD  
AURORA WV 26705  
C00004338

PATRICK'S TRUCKING  
1412 CENTER STREET  
CATLETTSBURG KY 41129  
C00006918

PATTERSON CONTRACTING, INC.  
PO BOX 376  
MT. GAY WV 25637  
C00004046

PATTERSON ENTERPRISES  
PO BOX 101  
JUSTICE WV 24851  
C00009137

PAUL E. YODER TRUCKING  
238 RIVER ROAD  
GRANTSVILLE MD 21536  
C00004168

PAUL HARRIS TRUCKING INC  
331 SHORT BRANCH  
PRESTONBURG KY 41653  
C00007954

PAUL'S REPAIR SHOP, INC.  
P. O. BOX 61  
BIG ROCK VA 24603  
C00003676

PAYNE INDUS. & FARM EQUIP. INC  
P. O. BOX 370  
NORTH TAZEWELL VA 24630  
C00003468

PENN LINE ENERGY T&D, INC.  
300 SCOTTDALE AVENUE  
SCOTTDALE PA 15683  
C00009497

PENN LINE SERVICE, INC.  
300 SCOTTDALE AVE  
SCOTTDALE PA 15683  
C00002246

PENNSYLVANIA DRILLING COMPANY  
281 ROUTE 30  
IMPERIAL PA 15126  
C00009330

PENNWEST INDUSTRIAL TRUCKS,LLC  
168 WESTEC DRIVE  
MOUNT PLEASANT PA 15666  
C00008189

PENNY, INC.  
P. O. BOX 943  
GILBERT WV 25621  
C00000826

PERFORMANCE INDUSTRIES, INC  
200-A BUISNESS STREET  
BECKLEY WV 25801  
C00008953

PERRY COUNTY TIRE, INC.  
PO BOX 660  
HAZARD KY 41701  
C00009091

PETERSBURG BLOCK INC  
PO BOX 756  
PETERSBURG WV 26847  
C00006862

PETERSON FILTERS CORP.  
P.O. BOX 48  
OAK HILL WV 25901  
C00006456

PETITTO MINE EQUIPMENT, INC.  
P.O. BOX 758  
MORGANTOWN WV 26507  
C00000110

PETRA DRILLING INC  
379 GIRTY ROAD  
SHELOCTA PA 15774  
C00009220

PETROCHEM INSULATION, INC.  
901 BEAN ROAD  
SELLERSBURG IN 47172  
C00007509

PETROLEUM FUELING, LLC  
P. O. BOX 459  
NITRO WV 25143  
C00006312

PETROLEUM TRANSPORT, LLC  
P. O. BOX 459  
NITRO WV 25143  
C00001033

PHILLIPS GLOBAL, INC.  
367 GEORGE ST  
BECKLEY WV 25801  
C00009519

PHILLIPS MACHINE SERVICE INC  
367 GEORGE STREET  
BECKLEY WV 25801  
C00007824

PHILLIPS TERMIT & PEST CONTROL  
P O DRAWER 389  
PINEVILLE WV 24874  
C00009332

PILLAR INNOVATIONS, LLC  
92 CORPORATE DRIVE  
GARRETT MD 21536  
C00007663

PINEVILLE PAVING, INC.  
P.O. BOX 1290  
PINEVILLE WV 24874  
C00003310

PINKERTON DRILLING INC  
6519 DURBIN ROAD  
CATLETTSBURG KY 41129  
C00006256

PIONEER CONSULTING LLC  
347 RURAL ACRES DRIVE  
BECKLEY WV 25801  
C00007424

POLESET, INC.  
5355 PROSPERITY PIKE  
PROSPERITY PA 15329  
C00006463

POLINO CONTRACTING INC.  
P.O. BOX 230  
ELKINS WV 26241  
C00006059

POLYDECK SCREEN CORPORATION  
1790 Dewberry Rd.  
SPARTANBURG SC 29307  
C00006344

POMPEI AND SONS INC  
15 ARENTZEN BLVD UPR STE  
CHARLEROI PA 15022  
C00007853

PONCOVE, INC.  
P O BOX 159, 171 BOLT RD  
GLEN DANIEL WV 25844  
C00006306

PONDERA SERVICES, LLC  
116 DEERWOOD LANE  
PRINCETON WV 24739  
C00006782

PORTER TRUCKING  
8644 NORTH KY 7  
SANDY HOOK KY 41171  
C00007850

POSKAS OIL & SUPPLY CO., INC.  
180 CAVITTS CREEK ROAD  
NORTH TAZEWELL VA 24630  
C00006414

POTESTA & ASSOCIATES, INC.  
7012 MCCORKLE AVE. SE  
CHARLESTON WV 25304  
C00004199

POWELL CONSTRUCTION CO., INC.  
3003 INDUSTRIAL DRIVE  
JOHNSON CITY TN 37604  
C00000684

POWELL CONSTRUCTION WV, LLC  
125 DYE DRIVE  
BECKLEY WV 25801  
C00008895

POWERSCREEN MID-ATLANTIC, INC.  
PO BOX 2505  
KERNERSVILLE NC 27286  
C00006699

PP&J STR & GEN CON LLC  
270 PEYTON CIRCLE  
WINFIELD WV 25213  
C00009095

PRECISION DELIVERY INC  
153 GRACE STREET  
HINTON WV 25951  
C00009214

PRECISION PRODUCT TECH., INC.  
325 HEDGEROW CT.  
KINGSPORT TN 37663  
C00006333

PRECISION SAMPLERS, INC.  
147 ELEVENTH AVE.  
SO. CHARLESTON WV 25303  
C00003280

PRECISION TESTING LABORATORY  
P. O. BOX 1985  
BECKLEY WV 25802  
C00001406

PRECISION WLDG & FABRICATION  
715 TIMBERLAKE DRIVE  
NEW CREEK WV 26743  
C00007831

PRESTON CONTRACTORS, INC.  
P.O. BOX 606  
KINGWOOD WV 26537  
C00006418

PRESTON H. ROBERTS, INC.  
3402 ACORN ST # 202  
WILLIAMSBURG VA 23188  
C00009359

PRIME CONTRACTING, LLC  
PO BOX 325  
SCOTT DEPOT WV 25560  
C00008168

PRIME UNDERGROUND, LLC  
P. O. BOX X  
HOLDEN WV 25625  
C00008719

PRIME, INC  
5020 KANAWHA TURNPIKE  
SOUTH CHARLESTON WV 25309  
C00009056

PRIORITY MAIN & ELEC SERV LLC  
175 WHISPERING LANE  
FAYETTEVILLE WV 25840  
C00009138

PRODUCTION EFFICIENCY CORP.  
P.O. BOX 250  
RAGLAND WV 25690  
C00002173

PROFESSIONAL HW MINING SVC, LLC  
330 HARPER PARK DR. STE E  
BECKLEY WV 25801  
C00008335

PROJECT SOLUTIONS, LLC  
1424 SOUTH AVENUE  
PRINCETON WV 24740  
C00008022

PROPERTY MAINTENANCE SVCS INC  
54440 NATIONAL ROAD  
BRIDGEPORT OH 43950  
C00006938

PROSPECT VALLEY TRANSPORT  
2218 LUCAS ROAD  
SHINNSTON WV 26431  
C00007683

PROSPERITY TRUCKING LLC  
3083 GARRETT FORK ROAD  
CHAPMANVILLE WV 25508  
C00009164

PROUDFOOT TRUCKING CO., LLC.  
1540 NESTORVILLE RD  
PHILIPPI WV 26416  
C00000790

PULLINS EXCAVATING, INC  
PO BOX 628  
POMEROY OH 45769  
C00007907

PURGE ENERGY SERVICES, LLC  
1500 ASHWOOD DR STE 1502  
CANONSBURGH PA 15317  
C00009432

PYOTT-BOONE ELECTRONICS  
1459 WITTENS MILL ROAD  
NORTH TAZEWELL VA 24630  
C00007748

Q.T. EQUIPMENT COMPANY  
151 W. DARTMORE AVENUE  
AKRON OH 44301  
C00008160

QUAIL RIDGE CONSTRUCTION CO.  
PO BOX 1787  
CHARLESTON WV 25326  
C00002506

QUALITY ENVIRONMENTAL SERVICES  
67440 FALLOURE RD.  
BELMONT OH 43718  
C00004299

QUALITY FAB, LLC  
116 CACTUS CT  
MT. STERLING KY 40353  
C00008044

QUALITY MACHINE CO., INC.  
P. O. BOX 878  
BRIDGEPORT WV 26330  
C00000671

QUALITY OIL CO.  
PO BOX 614  
HOLDEN WV 25625  
C00007360

QUALITY RECLAMATION SER., LLC  
P.O. BOX 281  
GRANT TOWN WV 26574  
C00008248

QUALITY TRUCK SERVICE, LLC  
PO BOX 125  
UNIONTOWN PA 15401  
C00007976

R & C HEAVY MECHANICAL  
P O BOX 167  
BLANDON PA 19510  
C00007802

R & D CONSTRUCTION INC  
PO BOX 1983  
WILLIAMSON WV 25661  
C00008035

R & P REPAIR, LLC  
PO BOX 242  
BOLT WV 25817  
C00009498

R. & B. CONTRACTING  
P. O. BOX 236  
LORADO WV 25630  
C00003508

R. & D. BROTHERS TRUCKING, INC  
4168 CLARKS VALLEY ROAD  
SWORDS CREEK VA 24649  
C00009045

R. & D. RAILROAD CONSTR., INC.  
PO BOX 1299  
OLIVE HILL KY 41164  
C00007306

R. & D. TRUCKING  
P. O. BOX 651  
GRANVILLE WV 26534  
C00002280

R. & E. ELECTRIC CO., INC.  
P O BOX 203  
RUSH KY 41168  
C00003294

R. & R. TRUCKING  
48 ALLEN MARPLE DR.  
OAKLAND MD 21550  
C00000075

R. A. M. TRUCKING  
1201 GORMAN RD.  
OAKLAND MD 21550  
C00003905

R. C. KADYK CORPORATION  
POST OFFICE BOX 733  
SAXONBURG PA 16056  
C00007020

R. E. I. DRILLING, INC.  
250 WEST BERGER LANE  
SALT LAKE CITY UT 84107  
C00004465

R. E. M. HAULING, INC.  
139 REM LANE  
RUFFSDALE PA 15679  
C00007338

R. G. JOHNSON CO., INC.  
25 SOUTH COLLEGE STREET  
WASHINGTON PA 15301  
C00000001

R. J. RECYCLING, LLC  
300 KANAWHA AVE., S.  
NITRO WV 25143  
C00007298

R. J. W. CONSTRUCTION CO.  
1384 ARBUCKLE CREEK ROAD  
LEON WV 25123  
C00002245

R. M. S., LTD.  
P. O. BOX 517  
BARBOURSVILLE WV 25504  
C00003672

R. M. WILSON CO., INC  
3434 MARKT ST BOX 6274  
WHEELING WV 26003  
c00004014

R.A.M.E., INC  
5 COMMERCIAL DRIVE  
WASHINGTON PA 15301  
C00007841

RADABAUGH TRUCKING, INC.  
P.O. BOX 720, 115 "E" RD  
ARTHURDALE WV 26520  
C00002851

RALEIGH MINE & IND. SUPPLY CO  
P. O. BOX 72  
MT. HOPE WV 25880  
C00000632

RALEIGH STEEL CONSTRUCTION INC  
PO BOX 383  
MT. HOPE WV 25880  
C00004771

RAMSEY TIRE, INC  
POST OFFICE BOX 670  
DANVILLE WV 25053  
C00007458

RAMSEY'S EXCAVATING  
115 GRASSEY FORK ROAD  
LIZEMORE WV 25125  
C00002311

RAOCAT RUBBER, INC.  
P.O. BOX 58098  
CHARLESTON WV 25358  
C00002206

RAW ELECTRIC, LLC  
PO BOX 5099  
PRINCETON WV 24740  
C00008923

RAW RESOURCES, LLC  
PO BOX 5099  
PRINCETON WV 24740  
C00008904

RAW UTILITY & ENERGY SVCS, LLC  
PO BOX 5099  
PRINCETON WV 24740  
C00009510

RAYCO, LLC  
BOX 99  
AVONDALE WV 24811  
C00007413

RAZE INTERNATIONAL INC  
4295 CENTRAL AVE  
SHADYSIDE OH 43947  
C00006996

RBT SERVICES INC  
218 CORPORATE DRIVE  
ELIZABETHTOWN KY 42701  
C00007792

RCC SERVICES  
P.O. BOX 203  
RUSH KY 41168  
C00009304

RDD, LLC  
PO BOX 702  
IAEGER WV 24844  
C00007811

REBAR TRUCKING  
24712 STONEY RUN RD  
WESTERNPORT MD 21562  
C00009136

REBECCA TRUCKING CO.  
P.O. BOX 726  
IAEGER WV 24844  
C00000140

RECLAIM COMPANY, LLC  
P.O. BOX 2162  
FAIRMONT WV 26555  
C00008250

RECO PRODUCTS & SERVICES, LLC  
444 14TH ST. W.  
HUNTINGTON WV 25704  
C00008847

RECTRON, INC.  
P. O. BOX 1240  
WILLIAMSON WV 25661  
C00003638

RED BONE MINING COMPANY  
PO BOX 60  
DELLSLOW WV 26531  
C00008983

RED RIVER RANCH, LLC  
1499 MAPLE STREET  
STANTON KY 40380  
C00009052

REECE MACHINE, LLC  
242 RIVERSIDE DRIVE  
LOGAN WV 25601  
C00008952

REECE TRUCKING INC.  
PO BOX 1232  
BECKLEY WV 25801  
C00007286

REED'S EXCAVATING LLC  
P. O. BOX 326  
MT. STORM WV 26739  
C00000770

REGAN & SIERRA MANAGEMENT, LLC  
PO BOX 20  
HURRICANE WV 25526  
C00008813

REL TRANSPORT, LLC  
RT 13 BOX 163  
BAISDEN WV 25608  
C00009033

REMBCO GEOTECHNICAL CONTRACTRS  
P. O. BOX 23009  
KNOXVILLE TN 37933  
C00005694

RENFROW BROTHERS INC  
PO BOX 4786  
SPARTANBYRG SC 29307  
C00007909

RICE ELECTRIC COMPANY  
PO BOX 429  
EIGHTY FOUR PA 15330  
C00008798

RICHARD GOETTLE INC.  
12071 HAMILTON AVENUE  
CINCINNATI OH 45231  
C00007632

RICHARDS ENTERPRISES, INC.  
P. O. BOX 729  
OAK HILL WV 25901  
C00000147

RICHLINK EXCAVATING  
4126 GC&P ROAD  
VALLEY GROVE WV 26060  
C00007452

RICHWOOD INDUSTRIES, INC.  
P. O. BOX 1298  
HUNTINGTON WV 25714  
C00005435

RICK'S WELDING & CRANE SVC INC  
110 ADVENT DRIVE  
MARTINSBURG WV 25403  
C00008973Q

RISH EQUIPMENT CO.  
294 GEORGE ST  
BECKLEY WV 25801  
C00000071

RITCHIE TRUCKING & EXCATNG INC  
19709 WINNERS VIEW TERR.  
FROSTBURG MD 21532  
C00007043

RIVER SALVAGE COMPANY, INC.  
4900 GRAND AVENUE  
PITTSBURGH PA 15225  
C00008255

RJS & SONS, INC  
4168 CLARKS VALLEY ROAD  
SWORDS CREEK VA 24649  
C00009046

RKS REPAIRS  
2138 WOODMAN CREEK ROAD  
MAJESTIC KY 41577  
C00009407

ROBERT A. DUNN TRUCKING LLC  
273 TYRONE AVERY ROAD  
MORGANTOWN WV 26508  
C00009104

ROBERT A. KINSLEY, INC  
PO BOX 2886, 2700 WATER S  
YORK PA 17405  
C00007801

ROBERTSON CONCRETE  
5015 UNION GROVE RD  
RUSSELLVILLE TN 37860  
C00008051

ROBINSON PIPE CLEANING CO.  
2656 IDLEWOOD RD  
PITTSBURGH PA 15205  
C00002427

ROCK & COAL CONSTRUCTION INC  
PO BOX 203  
RUSH KY 41168  
C00007935

ROCK SOLID EXC&LAWN SERV. LLC  
PO BOX 611  
ANSTED WV 25812  
C00009308

ROCKING P REPAIR SERVICE, INC.  
983 UPPER VALLEY  
TAZEWELL VA 24651  
C00005691

ROGER MCCOY TRUCKING  
PO BOX 335  
WEBSTER SPRINGS WV 26288  
C00008338

ROGERS ELECTRICAL CONTRACTING  
246 BUSINESS PARK DRIVE  
FAIRMONT WV 26554  
C00008178

ROGERS PETROLEUM SERVICES, INC  
45 STAMPER LANE  
PIKEVILLE KY 41501  
C00004637

ROHMAC, INC.  
POST OFFICE BOX 335  
MT. STORM WV 25739  
C00007325

ROHRIG HEAVY EQUIPMENT MAINT.  
PO BOX 4032  
WHEELING WV 26003  
C00004543

RONNIE LONG TRUCKING INC.  
759 MARROWBONE STREET  
ELKHORN CITY KY 41522  
C00009120

ROSES EXCAVATING INC  
48411 MORNING STAR RD  
RACINE OH 45771  
C00007957

ROTESCO, INC.  
150 MILNER AVENUE #25  
SCARBOROUGH, ON M1S 3R3  
C00002011

ROXIE TRUCKING INC.  
6479 CANEY CREEK ROAD  
PIKEVILLE KY 41501  
C00009079

RUD CHAIN INC  
PO BOX 367  
HIAWATHA IA 52233  
C00007814

RUDD EQUIPMENT  
4344 POPLAR LEVEL ROAD  
LOUISVILLE KY 40213  
C00000669

RUEN DRILLING, INC.  
2320 RIVER RD  
CLARK FORK ID 83811  
C00008254

RUMBLE TRUCKING  
123 DUQUESNE STREET  
GREENSBORO PA 15308  
C00008806

RUNION TRUCKING LLC  
795 KIRBYTON ROAD  
SETH WV 25181  
C00009073

RUNYON SECURITY SERVICES, INC.  
P.O. BOX 359  
EAST LYNN WV 25512  
C00004808

RYAN ENVIRONMENTAL, LLC  
5793 W.VETERANS MEM HWY  
BRIDGEPORT WV 26330  
C00008307

RYAN TRUCKING, INC.  
64 MAIN CARETTA ROAD  
CARETTA WV 24892  
C00007635

RYLEE TRANSPORT, LLC  
P O BOX 26  
BRUNO WV 25611  
C00009083

S & R MAINTENANCE INC  
PO BOX 117  
SHELBIANA KY 41562  
C00009294

S & S CONTRACTORS INC  
PO BOX 306  
COEBURN VA 24230  
C00009223

S & S RECYCLING, INC  
ROUTE 2 BOX 380  
DELBARTON WV 25670  
C00007731

S AND L INDUSTRIES, LLC  
P O BOX 199  
CLAY KY 42404  
C00009118

S. & E. CLEARING  
P.O. BOX 277  
VARNEY WV 25696  
C00005182

S. & S. MECHANICAL, LLC  
48 WEST NAPIER DRIVE  
CHAPMANVILLE WV 25508  
C00008914

S. & S. SCALE, LLC  
POST OFFICE BOX 193  
CRAB ORCHARD WV 25827  
C00006226

S. & T. WELDING, INC.  
P. O. BOX 39  
PINEVILLE WV 24874  
C00001051

S. & W. INDUS./LEWIS TRUCKING  
PO BOX 492  
MASONTOWN WV 26542  
C00002116

S. J. V. LEASING INC.  
64 MAIN CARETTA ROAD  
WAR WV 24892  
C00008831

S. V. C., INC.  
P O BOX 7  
MT NEBO WV 26679  
C00004112

S.A. COMUNALE CO., INC.  
2900 NEWPARK DRIVE  
BARBERTON OH 44203  
C00009351

SABIA, INCORPORATED  
10919 TECHNOLOGY PL STE A  
SAN DIEGO CA 92127  
C00007267

SABRINA TRUCKING INC.  
HC 68, BOX 937  
HANOVER WV 24839  
C00007348

SAFETEK  
PO BOX 488  
READER WV 26167  
C00006866

SAFETY KLEEN CORP.  
2600 NORTH CENTRAL EXPRES  
RICHARDSON TX 75080  
C00001225

SAINT'S PAINTING COMPANY, INC.  
P.O. BOX 239  
VENETIA PA 15367  
C00008197

SALEM ELECTRIC COMPANY  
2011 PLEASANT VALLEY RD  
FAIRMONT WV 26554  
C00007262

SAMMONS SUPPLY & CONTRACTING  
P.O. BOX 262  
BAISDEN WV 25608  
C00008112

SAMUELS TRUCKING  
PO BOX 202  
INDORE WV 25111  
C00009189

SANDI, INC  
15 AZALEA LANE  
CHARLESTON WV 25306  
C00006966

SANDVIK MINING & CONSTRUCTION  
6701 NATIONAL PIKE  
BRIER HILL PA 15415  
C00008173

SARTIN CONTRACTING, INC.  
P. O. BOX 898  
KERMIT WV 25674  
C00000942

SAULS SEISMIC, INC.  
2879 ALTON WAY  
BIRMINGHAM AL 35210  
C00007344

SAVAGE SERVICES CORPORATION  
901 W. LEGACY CENTER WAY  
MIDVALE UT 84047  
C00001010

SCENIC ENTERPRISE INC.  
2196 BLUEFIELD ROAD  
PRINCETON WV 24740  
C00009363

SCHINDLER ELEVATOR  
230 BILMAR DR.  
PITTSBURGH PA 15205  
C00001479

SCHNABEL ENGINEERING, LLC  
3502 OVERLOOK CIRCLE  
KNOXVILLE TN 37909  
C00008848

SCHROCK FENCE COMPANY INC  
153 HUMBERT LANE  
UNIONTOWN PA 15401  
C00009184

SCJL CO-LEASING CORP, INC  
356 ROTARY STREET  
MORGANTOWN WV 26505  
C00007706

SD TRANSPORT  
PO BOX 394  
VIRGIE KY 41572  
C00009069

SEBOLD TRUCKING, INC.  
P. O. BOX 246  
GRANTSVILLE MD 21536  
C00004167

SECURITAS SECURITY SER.USA,INC  
2840 ELECTRIC RD STE 203A  
ROANOKE VA 24018  
C00007280

SECURITY AMERICA  
PO BOX 4525  
CHARLESTON WV 25364  
C00002627

SECURITY SCALE SERVICES, INC  
PO BOX 12207  
ROANOKE VA 24023  
C00000012Q

SEI ENGINEERS, INC.  
65 HIDDEN RAVINES RD.  
POWELL OH 43065  
C00001960

SELCO CONSTRUCTION SVCS, INC  
PO BOX 2617  
ABINGDON VA 24212  
C00009022

SELECT SERVICES, INC.  
POST OFFICE BOX 1104  
PRINCETON WV 24740  
C00007389

SENEX EXPLOSIVES, INC  
710 MILLERS RUN ROAD  
CUDDY PA 15031  
C00007963

SERVICE PUMP & SUPPLY CO., INC  
PO BOX 2097  
HUNTINGTON WV 25721  
C00000983

SGS NORTH AMERICA INC.  
P O BOX 850  
SOPHIA WV 25921  
C00007290

SHADOW CAT TRUCKING, INC.  
P.O. BOX 205  
KINGWOOD WV 26537  
C00008135

SHAMROCK ENVIRONMENTAL CORP.  
6106 CORPORATE PARK DRIVE  
BROWNS SUMMIT NC 27214  
C00008259

SHANCOAL SERVICES, LLC  
P.O. BOX 1021  
GILBERT WV 25621  
C00008270

SHELLY FOUNDATIONS, INC.  
900 ALLEGHENY AVE  
AVONMORE PA 15618  
C00008167

SHILOH INDUSTRIAL CONTR., INC.  
204 COMMERCE BLVD  
LAWRENCE PA 15055  
C00001025

SHILOH MINING, INC  
587 WILLOW WAY  
FLEMINGTON WV 26347  
C00008874

SHINNSTON PLUMBING  
37 CHARLES STREET  
SHINNSTON WV 26431  
C00006386



SHORTS SERVICE STATION, LLC  
PO BOX 643  
BELLE WV 25015  
C00008963

SHUCK CONSTRUCTION COMPANY LLC SIDEWAYS TRUCKING, LLC  
1549 TULIP LANE  
FAIRMONT WV 26554  
C00007094

SIEMAG TECBERG INC  
2969 S. CHASE AVE  
MILWAUKEE WI 53207  
C00009313

SIEMENS INDUSTRY INC  
1000 DEERFIELD PRKWY  
BUFFALO GROVE IL 60089  
C00008049

SILVER SPUR CONVEYORS, INC.  
PO BOX 490  
RAVEN VA 24639  
C00007081

SILVER STATE WIRE ROPE&RIGGING  
8740 S. JONES BLVD  
LAS VEGAS NV 89139  
C00008236

SIMMONS EQUIPMENT COMPANY  
P. O BOX 719  
POUNDRING MILL VA 24637  
C00009464

SITES EXCAVATING & TRUCKING  
229 SITES LANE  
PETERSBURG WV 26847  
C00002141

SKYLINE FABRICATING, INC.  
PO BOX 771  
OAKWOOD VA 24631  
C00009488

SKYVEYOR, INC  
4 PLAYERS CLUB DRIVE  
CHARLESTON WV 25311  
C00009166

SLR INTERNATIONAL CORPORATION  
8 CAPITOL STREET STE 300  
CHARLESTON WV 25301  
C00008155

SMC ELECTRICAL PRODUCTS INC  
PO BOX 1688  
ABINGDON VA 24212  
C00009151

SMILEY TRUCKING  
16 SUNSHINE DRIVE  
GILBERT WV 25621  
C00009124

SMITH & SMITH HARDWOODS  
403 PICKENPAW ROAD  
SMITHFIELD WV 26437  
C00008310

SMITH ELECTRICAL CONTRACTORS  
P.O. BOX 908  
GATE CITY VA 24251  
C00001118

SMITH HAULING, INC.  
PO BOX 359  
NAZARETH PA 18064  
C00003331

SMITH SERVICES, INC.  
801 TURNPIKE IND  
PRINCETON WV 24739  
C00001345

SMITH TRUCKING  
2719 MORGANTOWN ROAD  
SMITHFIELD PA 15478  
C00000807

SMOKE ENTERPRISES, LLC  
64 MAIN CARETTA ROAD  
WAR WV 24892  
C00009005

SNF MINING, INC.  
5079 N. MAYO TRAIL  
PIKEVILLE KY 41501  
C00006657

SOLES ENTERPRISES, LLC  
1552 TULIP LANE  
FAIRMONT WV 26554  
C00008245

SOLO CONSTRUCTION, LLC  
PO BOX 544  
ST. MARYS WV 26170  
C00008957

SOMERSET INTERNATIONAL, INC.  
1606 CARMODY CT STE 201A  
SEWICKLEY PA 15143  
C00008765

SOMERSET STEEL ERECTION CO,INC  
P.O. BOX 98  
BOSWELL PA 15531  
C00007983

SOURCE CONTRACTORS  
204 MYSTIC DRIVE  
MORGANTOWN WV 26508  
C00009242

SOUTHEAST WELDING, LLC  
348 HENRY'S BRANCH ROAD  
LANGLEY KY 41645  
C00008223

SOUTHEASTERN LAND, LLC  
81 ENTERPRIZE DRIVE  
DEBORD KY 41214  
C00008885

SOUTHERN AIR, INC.  
848 MERCER MALL ROAD  
BLUEFIELD WV 24701  
C00008714

SOUTHERN BUILDING SYSTEMS  
2882 PIEDMONT ROAD  
CHARLESTON WV 25311  
C00000974

SOUTHERN SAFETY, INC.  
PO BOX 251  
SOPHIA WV 25921  
C00007068

SPARKS COMMERCIAL TIRE, INC  
PO BOX 177  
FINDLAY OH 45839  
C00008374

SPARTAN CONSTRUCTION INC.  
1619 DISTRIBUTION DRIVE  
BURLINGTON KY 41005  
C00009216

SPIRIT SERVICES INC  
P O BOX 819  
NITRO WV 25143  
C00006908

SQUARE ONE CONSTRUCTION  
PO BOX 213  
CRAB ORCHARD WV 25827  
C00006920

SQUEEZE SECURTIY GROUP, INC.  
POST OFFICE BOX 1030  
BLUEFIELD VA 24605  
C00007179

SR&J ENTERPRISES, LLC  
2064 VALLEY RD  
BERKELEY SPRINGS WV 25411  
C00009470Q

SRK CONSULTING(U.S.) INC  
1125 17TH STREET STE 600  
DENVER CO 80403  
C00009011

STACY EQUIPMENT & REPAIRS INC.  
PO BOX 424  
GILBERT WV 25621  
C00007382

STACY'S PLUMBING & ELCT CO.INC  
PO BOX 67  
JUSTICE WV 24851  
C00008003

STAGG RESOURCE CONSULTANTS,INC  
P. O. BOX 7028  
CROSS LANES WV 25356  
C00001371

STAHURA CONVEYOR PROD., INC.  
P.O. BOX 250  
LEWISVILLE NC 27023  
C00003607

STANDARD LABORATORIES, INC.  
147 11TH AVE., STE. 100  
SO. CHARLESTON WV 25303  
C00002420

STANHURST, LLC  
100 VILLAGE DRIVE STE 200  
FAIRMONT WV 26554  
C00008905

STANLEY CONSTRUCTION CO., INC  
PO BOX 1058  
ASHLAND VA 23005  
C00000014Q

STANLEY INDUSTRIES, INC  
587 WILLOW WAY  
FLEMINGTON WV 26347  
C00008875

STAR MINE SERVICES INC.  
PO BOX 571  
MADISONVILLE KY 42431  
C00008303

STATE EQUIPMENT, INC.  
P. O. BOX 3939  
CHARLESTON WV 25339  
C00003460

STEVE'S ELECTRICAL & REPAIR  
175 INDIAN SPRING DRIVE  
CEDAR BLUFF VA 24630  
C00008134

STEVE'S GLASS  
334 MAIN STREET  
MEADOW BRIDGE WV 25976  
C00008948

STEWART SERVICES, LLC  
PO BOX 664  
OCEANA WV 24870  
C00008887

STEWART TRUCKING INC.  
P.O. BOX 303  
SIDNEY KY 41564  
C00007036

STILTNER TRUCKING, INC  
305 CEMETERY ROAD  
BANDY VA 24602  
C00008796

STOLLINGS SERVICE CENTER  
BOX 184  
STOLLINGS WV 25646  
C00000917

STONE PAVING, INC.  
P. O. BOX 53  
REEDSVILLE WV 26547  
C00004865

STOWERS FIRE & SAFETY EQUIP.  
364 VICTORY LANE  
WILLIAMSON WV 25661  
C00006343

STOWERS MACHINERY CORPORATION STRATA MINE SERVICES, LLC  
6301 OLD RUTLEDGE PIKE  
KNOXVILLE TN 37924  
C00000021Q

8800 ROSWELL RD SUTE 145  
SANDY SPRINGS GA 30350  
C00004802

STRATA SAFETY PRODUCTS, LLC  
8800 ROSWELL RD STE 145  
SANDY SPRINGS GA 30350  
C00008317

STURM ENVIRONMENTAL SERVICES  
P. O. BOX 650  
BRIDGEPORT WV 26330  
C00002494

SUB-TECHNICAL, INC.  
PO BOX 1178  
MARS PA 16046  
C00004211

SUMMERSVILLE GLASS, INC.  
1038 ARBUCKLE ROAD  
SUMMERSVILLE WV 26651  
C00002677

SUMMIT ENGINEERING, INC.  
PO BOX 3007  
PIKEVILLE KY 41502  
C00003292

SUMMIT HELICOPTERS, INC.  
PO BOX 909, 525 MCCLELLAN  
SALEM VA 24153  
C00007696

SUMMIT RESOURCES, LLC  
173 ROCKCRESS DRIVE  
BIG STONE GAP VA 24219  
C00009496

SUNRISE CONSTRUCTION CO INC  
352 MATLICK LANE  
MOATSVILLE WV 26405  
C00009160

SUPERIOR CERAMX, INC.  
PO BOX 267  
MABSCOTT WV 25871  
C00006881

SUPERIOR COAL SERVICES LLC  
P.O. BOX 1025  
SUMMERSVILLE WV 26651  
C00006268

SUPERIOR FILTER CO., INC.  
P. O. BOX 686  
MAN WV 25635  
C00004680

SUPERIOR POCAHONTAS, LLC  
PO BOX 485  
LOGAN WV 25601  
C00009051

SURE SERVICES, INC.  
P.O. BOX 5604  
PRINCETON WV 24740  
C00004934

SURVEYOR & ASSOCIATES, INC.  
119 EAST HIGH STREET  
KINGWOOD WV 26537  
C00002357

SUTTER ROOFING AND METAL CO.  
P.O BOX 2036  
CLARKSBURG WV 26302  
C00009336

SWANK CONSTRUCTION CO LLC  
632 HUNT VALLEY CIRCLE  
NEW KENSINGTON PA 15068  
C00009172

SWN PRODUCTION CO., LLC  
179 INNOVATION DRIVE  
JANE LEW WV 26378  
C00009013

SWORMSCO, INC.  
213 NEILAN ROAD  
SOMERSET PA 15501  
C00007282

SYNERGY GLOBAL GROUP, INC  
PO BOX 2496  
BECKLEY WV 25802  
C00009167

SYSTEM ONE HOLDINGS, LLC  
210 SIXTH AVE  
PITTSBURGH PA 15222  
C00008351

T & W SERVICES, LLC  
PO BOX 219  
LENORE WV 25676  
C00007754

T&C TRUCKING  
P O BOX 846  
OCEANA WV 24870  
C00009412

T. & C. INVESTMENTS, LLC  
2126 MIDDLEWAY PIKE  
BUNKER HILL WV 25413  
C00009039Q

T. & C. TRUCKING  
15631 MARSHALL HWY  
PAYNESVILLE WV 24873  
C00008979

T. & E. MACHINE, INC.  
PO BOX 391  
HURRICANE WV 25526  
C00001740

T. & J. TRUCKING, COMPANY  
5350 LONE POLE RD  
IAEGER WV 24844  
C00000996

T. & M. EXCAVATING, LLC  
P.O. BOX 305  
CANVAS WV 26662  
C00008804

T. & T. AUTO & TRANSMISSION  
116 BEECH AVE  
PHILIPPI WV 26416  
C00007979

T. & T. PRESSURE WASHING, LLC  
PO BOX 89  
KIMPER KY 41539  
C00008962

T. M. R. LOADING & PROCESSING  
P. O. BOX 1041  
OCEANA WV 24870  
C00004659

T.C. SERVICE  
PO BOX 600  
DANVILLE WV 25053  
C00007653

T.L. MARGROFF ENTERPRISES, LLC  
34931 GARRETT HWY  
ACCIDENT MD 21520  
C00007699

TABOR MACHINE CO.  
1176 SHELTER ROAD  
PRINCETON WV 24739  
C00004944

TACC TRUCKING LLC  
6593 ASHFORD NELLIS RD  
ASHFORD WV 25009  
C00009265

TANNER TRUCKING, INC.  
BOX 879  
GILBERT WV 25621  
C00004796

TARGET DRILLING, INC.  
1112 GLACIER DRIVE  
SMITHTON PA 15479  
C00007079

TARSCO BOLTED TANK, INC  
5897 HIGHWAY 59  
GOODMAN MO 64843  
C00009010

TAZEWELL MINE SUPPLY & EQUIPMT  
2094 BF BUCHANAN HWY  
TAZEWELL VA 24651  
C00001651

TEAYS, INC.  
P. O. BOX 414  
MT. HOPE WV 25880  
C00002364P

TENNIS GOFF TRUCKING  
279 MAXWELL ROAD  
TUNNELTON WV 26444  
C00000055

TERRA TESTING, INC.  
260 MEADOWLANDS BLVD.  
WASHINGTON PA 15301  
C00004450

TERRADON CORPORATION  
P. O BOX 519  
NITRO WV 25159  
C00008014

TEST BORING SERVICES, INC  
181 BEAGLE CLUB ROAD  
WASHINGTON PA 15301  
C00007874

TETRA TECH, INC  
4750 WEST 2100 SOUTH, 400  
SALT LAKE CITY UT 84120  
C00008776

TETRA TECH, INC  
47443 NATIONAL ROAD STE 3  
ST. CLAIRSVILLE OH 43950  
C00009447

THE CHIPS NETWORK, INC.  
12978 GARRETT HIGHWAY  
OAKLAND WV 21550  
C00009511

THE DANIELS COMPANY  
238 MARKELL DR.  
BLUEFIELD WV 24701  
C00001647

THE DIRT DOCTOR, INC  
6341 TALBOTT RD  
BELINGTON WV 26250  
C00009494

THE W. M. BRODE COMPANY  
POST OFFICE BOX 299  
NEWCOMERSTOWN OH 43832  
C00007181

THE WELDING ROD, LLC  
3456 SAND FLAT ROAD  
OAKLAND MD 21550  
C00007392

THERMAL SOLUTIONS, INC  
9329 COUNTY ROAD 107  
PROCTORVILLE OH 45669  
C00008203

THERMO-TECH, INC.  
215 HEADSVILLE RD  
KEYSER WV 26726  
C00009439

THOMAS C. CONNELLEY  
HC 61 BOX 11 A  
SALYERSVILLE KY 41465  
C00006992

THRASHER ENGINEERING, INC.  
PO BOX 940 600 WHITE OAK  
BRIDGEPORT WV 26330  
C00000978

THREE-D DRILLING, INC.  
2839 DOGTOWN RD  
REEDSVILLE WV 26547  
C00004561

THRU TUBING SOLUTIONS, INC  
11515 S. PORTLAND AVE  
OKLAHOMA CITY OK 73170  
C00008924

THYSSENKRUPP ELEVATOR COMPANY  
901 MORRIS ST.  
CHARLESTON WV 25301  
C00002075

TIA TRUCKING LLC  
569 ROHR ROAD  
MASONTOWN WV 26542  
C00009142

TIAN RECLAMATION, INC.  
P. O. BOX 237  
GAULEY BRIDGE WV 25085  
C00004444

TIEFENBACH NORTH AMERICA, LLC  
112 CORPORATE DRIVE  
MORGANTOWN WV 26501  
C00008812

TIM REED PAINTING INC.  
15 COLEMAN ROAD  
BELFRY KY 41514  
C00007184

TIM W. BUZZO TRUCKING  
P.O. BOX 475  
GRANVILLE WV 26534  
C00000080

TIMBERCAT ENTERPRISES, LLC  
2160 PIGS EAR RD  
GRANTSVILLE MD 21536  
C00008263

TIOGA AIR HEATERS, LLC  
4810 LILAC DRIVE N,  
MINNEAPOLIS MN 55429  
C00008337

TKS CONTRACTING, INC.  
263 HIGH POINT DR  
BUCKHANNON WV 26201  
C00009364

TODD CASE TRUCKING  
210 RAVEN ROCK FORK  
LOUSIA KY 41230  
C00007024

TODD MATNEY TRUCKING, LLC  
PO BOX 153  
VANSANT VA 24656  
C00008218

TOLLIVER SERVICES LLC  
341 DINGESS BR RD  
BECKLEY WV 25801  
C00009235

TOMMY WEBB SALVAGE  
PO BOX 134  
HANOVER WV 24839  
C00007739

TOP DOG TRUCKING, INC.  
5008 SAND STONE DRIVE  
CROSS LANES WV 25313  
C00001814

TOP NOTCH CUSTODIAL CARE, INC.  
1535 RITTER DRIVE  
DANIELS WV 25832  
C00003186

TOTAL COMPLIANCE TRUCKING LLC  
2107 PARKVIEW DR  
FAIRMONT WV 26554  
C00009217

TOTAL EQUIPMENT COMPANY  
46 MESA DRIVE  
ST. ALBANS WV 25177  
C00007761

TPR STEAM CLEANING & MINE SERV  
PO BOX 242  
ACCOVILLE WV 25606  
C00008549

TRAM CONSTRUCTION, INC.  
P. O. BOX 250  
GARRISON KY 41141  
C00003946

TRAMLIN, INC.  
P. O. BOX 1030  
BLUEFIELD VA 24605  
C00005999

TRANSPORTERS, LLC  
P.O. BOX 795  
WILLIAMSON WV 25661  
C00008286

TRAXX TRUCKING, LLC  
81 BETHLEHEM ROAD  
OAKLAND MD 21550  
C00008908

TREAD CORPORATION  
176 EASTPARK DRIVE  
ROANOKE VA 24019  
C00007390

TREN SERVICES INC.  
POST OFFICE BOX 117  
HARTS WV 25524  
C00007291

TREY K MINING & ELECTRIC, INC  
PO BOX 235  
KIMPER KY 41539  
C00008040

TRI COAL INC  
2416 SECOND STREET  
RICHLANDS VA 24641  
C00009261

TRI COUNTY CONTRACTORS INC  
PO BOX 2110  
CLINTWOOD VA 24228  
C00009224

TRI STATE EQUIPMENT CLEANERS  
PO BOX 1232  
WESTON WV 26452  
C00007758

TRI-COUNTY ELECTRIC CO., INC.  
300 SCOTTDALE AVENUE  
SCOTTDALE PA 15683  
C00009388

TRI-STATE CONCRETE PUMPING INC  
POST OFFICE BOX 548  
BELPRE OH 45714  
C00007259

TRI-STATE LOCKERS  
2201 DARTMORE STREET  
PITTSBURGH PA 15210  
C00007430

TRI-STATE PETROLEUM CORP  
2627 VANCE AVE  
WHEELING WV 26003  
C00008930

TRI-STATE RAIL SERVICES, INC  
P.O. BOX 122  
WORTHINGTON KY 41183  
C00007638

TRI-STATE ROOFING & SHEET METL  
PO BOX 1231  
CHARLESTON WV 25324  
C00007806

TRIAD ENGINEERING, INC.  
10541 YEATS VALLEY ROAD  
SCOTT DEPOT WV 25560  
C00001350

TRIANGLE SAFETY SERVCIES INC.  
POST OFFICE BOX 1050  
PINEVILLE WV 24874  
C00007278

TRIANGLE, INC.  
P.O. BOX 697  
HURRICANE WV 25526  
C00008271

TRIMBLE ENGINEERING CONST.  
2991 POINT MARION RD.  
MORGANTOWN WV 26505  
C00001094

TRINITY AUTOMATED SOLUTIONS  
700 BURSCA DRIVE  
BRIDGEVILLE PA 15017  
C00009389

TRIPLE C ENTERPRISES, LLC  
39 CHILD AVENUE  
PIEDMONT WV 26750  
C0000001Q

TRIPLE C TRANSPORT & REPAIR, L  
294 DREAMFIELD PL  
BLUEFIELD WV 24701  
C00008947

TRIPLE T TIMBERING LLC  
PO BOX 172  
BRUCETON MILLS WV 26525  
C00009130

TRS TRANSPORT LLC  
P O BOX 267  
PINEVILLE WV 24876  
C00009129

TRU-CORE INDUST SERVICES, LLC  
1600 EVERGREENE DRIVE  
WAYNESBURG PA 15370  
C00009506

TRUE LINE, INC.  
37 HOLIDAY BR BR PO BX 85  
THORPE WV 24888  
C00003167

TUG RIVER CONTRACTING  
PO BOX 584  
FORT GAY WV 25514  
C00009309

TURK'S TRUCKING INC  
PO BOX 126  
NETTIE WV 26681  
C00009153

TURNER EXCAVATING INC.  
7196 POND FORK RD  
MADISON WV 25130  
C00007455

TURNER MINING GROUP LLC  
304 W KIRKWOOD AVE ST 100  
BLOOMINGTON IN 47404  
C00009365

TWIN ENTERPRISE INC  
PO BOX 1129  
CEDAR BLUFF VA 24609  
C00009331

TWO WAY RADIO INC.  
POST OFFICE BOX 634  
WYTHEVILLE VA 24382  
C00007265

TYGART VALLEY TRUCKING & EXCAV  
355 BENNETT ROAD  
PHILIPPI WV 26416  
C00007520

TYLER CONTRACTING LLC  
BOX 184  
BLOOMINGROSE WV 25024  
C00007961

TYLER ENTERPRISES LLC  
PO BOX 89  
SETH WV 25181  
C00007729

TYLER TRUCKING COMPANY, LLC  
PO BOX 85  
BLOOMINGROSE WV 25024  
C00007219

U.S. SECURITY ASSOCIATES INC  
413 WARWOOD AVE  
WHEELING WV 26003  
C00007818

UNDERGROUND RESPONSE, LLC  
P. O. BOX 188  
FAYETTE CITY PA 15438  
C00007740

UNDERWATER SERVICES, LTD.  
1435 FIRST AVE SOUTH  
NITRO WV 25143  
C00002682

UNDERWOOD METAL WORKS, LLC  
47 MORGANS LANE  
OAKLAND MD 21550  
C00007647

UNGER'S EXCAVATING, LLC  
401 GREGORY DRIVE  
MARTINSBURG WV 25404  
C00000018Q

UNITED CONSTRUCTION CO., INC.  
3120 NORHTWESTERN PIKE  
PARKERSBURG WV 26104  
C00001229

UNITED RENTALS(NORTH AMERICA)  
100 FIRST STAMFORD PLACE  
STAMFORD CT 06902  
C00008153

UNITED TALENT, LLC  
500 LEON SULLIVAN WAY  
CHARLESTON WV 25301  
C00003785

UNITED WASTE WATER SERVICE  
1045 REED ROAD SUITE A  
MONROE OH 45050  
C00008085

UNIVERSAL COAL FILTERS  
223 STANAFORD PARK  
BECKLEY WV 25801  
C00003683

UNIVERSAL SDBLST & PAINT LLC  
PO BOX 1332  
BECKLEY WV 25802  
C00009088

UNMANNED AERIAL SOLUTIONS, LLC  
3272 HOLLANDS BRANCH RD  
BARBOURSVILLE WV 25504  
C00009362

UPPER POTOMAC RIVER COMMISSION  
528 MARYLAND AVENUE  
WESTERNPORT MD 21562  
C00008170

US BEARING & POWER TRANS CORP  
PO BOX 1216  
SCOTT DEPOT WV 25560  
C00007783

UTILITIES FORESTRY SERVICES,  
2022 DOREY ST PO BOX 1027  
CLEARFIELD PA 16830  
C00007513

V & J REPAIR SERVICE  
PO BOX 1043  
WILLIAMSON WV 25661  
C00009037

VANBRO TRANSPORT  
823 BROWNS FORK ROAD  
LOWMANSVILLE KY 41232  
C00008907

VECELLIO & GROGAN, INC.  
PO BOX 2438  
BECKLEY WV 25801  
C00002421

VERES QUALITY OF WATER, INC.  
74 VERES DRIVE  
CHAPMANVILLE WV 25508  
C00005556

VERITAS CONTRACTING LLC  
246 BUSINESS PARK DR  
FAIRMONT WV 26554  
C00009188

VERN ALLEN TIRE, INC.  
PO BOX 2  
OLIVER PA 15472  
C00001286

VERTEX REFINING OH, LLC  
4560 WEST PIKE  
ZANESVILLE OH 43701  
C00008768

VESTA MINE SERVICES, INC.  
100 RICHEYVILLE RD BOX J  
RICHEYVILLE PA 15358  
C00009272

VEYANCE INDUSTRIAL SERVICES  
347 GRATTON ROAD  
TAZEWELL VA 24651  
C00007815

VIERS TRUCKING, INC.  
8703 LOVERS GAP ROAD  
VANSAT VA 24656  
C00009385

VIKING ERECTORS CORPORATION  
P O BOX 1336  
MCMURRAY PA 15317  
C00007170

VINCENTS EXCAVATING LLC  
181 FLEMING STREET  
MONONGAH WV 26554  
C00009350

VIRCO CONTRACTING, INC.  
P.O. BOX 58314  
CHARLESTON WV 25358  
C00008092

VIRCO, INC.  
P. O. BOX 4183  
CHARLESTON WV 25364  
C00004857

VIRGINIA DRILLING COMPANY, LLC  
P. O. BOX 1198  
VANSANT VA 24656  
C00007017

W-L CONSTRUCTION & PAVING, INC  
2786 MARTINSBURG PIKE  
STEPHENSON VA 22656  
C00006990

W. BAKER MANAGEMENT, INC  
P O BOX 936  
BECKLEY WV 25801  
C00009468

W. V. TRAINING ACADEMY, LLC  
104 1ST AVE WEST  
MADISON WV 25130  
C00008867

W.G. TOMKO, INC.  
2559 STATE ROUTE 88  
FINLEYVILLE PA 15332  
C00009266

W.L.I, INC  
86 LAMBERT AVE  
FAIRMONT WV 26554  
C00008938

W.O.GRUBB STEEL ERECTION, INC  
5120 JEFFERSON DAVIS HWY  
NORTH CHESTERFIELD VA 23234  
C00008889Q

WACKENHUT CORP.  
2333 MACCORKLE AVE STE200  
ST. ALBANS WV 25177  
C00001799

WACO OIL & GAS CO., INC.  
P.O. BOX 397  
GLENVILLE WV 26351  
C00008249

WAMPUM HARDWARE COMPANY  
636 PADEN ROAD  
NEW GALILEE PA 16141  
C00007039

WANDUGAM, INC.  
11023 MASON DIXON HIGHWAY  
BURTON WV 26562  
C00009333

WARWOOD ARMATURE REPAIR CO.  
P. O. BOX 4008  
WHEELING WV 26003  
C00005695

WATER IATROS  
P. O. BOX 132  
SURVEYOR WV 25932  
C00003775

WATSON TRUCKING CO.  
5674 KY RT 825  
LEANDER KY 41222  
C00008937

WATTS ENTERPRISES, LLC  
401 OVERLOOK DRIVE  
BECKLEY WV 25801  
C00009382

WAYNE'S WATER 'N' WELLS  
19139 GARRETT HWY.  
OAKLAND MD 21550  
C00007420

WEBSTER TRUCKING INC.  
POST OFFICE BOX 811  
SUMMERSVILLE WV 26651  
C00007281

WEST CONTRACTING INC.  
P.O. BOX 310  
MARBLE NC 28905  
C00008098

WEST RIVER CONVY & MACHINERY  
8936 DISMAL RIVER ROAD  
OAKWOOD VA 24631  
C00008192

WEST VIRGINIA RECYCLING, INC  
P.O BOX 5755  
PRINCETON WV 24740  
C00009043

WESTERN BRANCH DIESEL, INC.  
3100 MACCORKLE AVE SW  
SOUTH CHARLESTON WV 25303  
C00000375

WESTINGHOUSE ELECTRIC CORP.  
1002 McKEE RD.  
OAKDALE PA 15071  
C00001429

WESTLAKE, INC.  
811-A MAIN STREET EAST  
OAK HILL WV 25901  
C00009230

WHAM STEAM CLEANING  
531 HENRY'S BRANCH ROAD  
LANGLEY KY 41645  
C00007453

WHAYNE SUPPLY CO.  
PO BOX 2427  
CHARLESTON WV 25329  
C00000845

WHEELING LONGWALL & REBLD, INC  
46226 NATIONAL ROAD  
SAINT CLAIRSVILLE OH 43950  
C00009481



WILLIAM R. WARNER JR. TRUCKING  
P. O. BOX 206  
CIRCLEVILLE WV 26804  
C00003288

WILLIAMS EXCAVATING, LLC  
6341 TALBOT ROAD  
BELINGTON WV 26250  
C00009049

WILLIAMS FORESTRY & ASSOCIATES  
POST OFFICE BOX 1543  
CALHOUN GA 30703  
C00007595

WILSON AUTO GLASS  
2240 MAIN STREET  
WHEELING WV 26003  
C00006874

WILSON WORKS, INC.  
202 DISTRIBUTOR DRIVE  
MORGANTOWN WV 26501  
C00008087

WINJEAN TRUCKING CO., INC.  
183 AIRPORT RD  
BUCKHANNON WV 26201  
C00000804

WINTROW CONSTRUCTION CORP  
673 NORTON AVENUE  
BARBERTON OH 44203  
C00006951

WOLFE & ASSOCIATES, INC.  
P O BOX 375  
FARMINGTON WV 26571  
C00009298

WOLFE'S EXCAVATING, LLC  
70 COLUMBIA BLVD  
CLARKSBURG WV 26301  
C00008369

WOODCHUCKS GENERAL CONTRS. INC  
102 MARYLAND AVENUE  
FAIRMONT WV 26554  
C00002055

WOODS CONSTRUCTION A.J.M INC.  
P. O. BOX 994  
SUMMERSVILLE WV 26651  
C00001798

WORTHINGTON SERVICES LLC  
POST OFFICE BOX 439  
WORTHINGTON WV 26591  
C00007271

WRIGHT CONCRETE & CONSTRUCTION  
POST OFFICE BOX 358  
DORTON KY 41520  
C00007263

WRIGHT CONCRETE UNDERGROUND L  
PO BOX 358  
DORTON KY 41520  
C00009024

WRIGHT XPRESS CONVEYOR & VULCA  
PO BOX 358  
DORTON KY 41520  
C00009023

WV CASHIN RECYCLABLES, INC  
PO BOX 336  
NITRO WV 25143  
C00008347

WV CONSTRUCT, LLC  
106 N MAIN ST  
PETERSBURG WV 26847  
C00009484

WV ELECTRIC CORP.  
P. O. BOX 1587  
FAIRMONT WV 26555  
C00000133

WV HEAVY METAL REPAIRS, LLC  
149 MAYFIELD LANE  
BOLT WV 25817  
C00009058

WV INDUSTRIAL SERVICES, INC.  
PO BOX 670  
DELBARTON WV 25670  
C00009302

WV PAVING, INC.  
PO BOX 544  
DUNBAR WV 25064  
C00003098

WV PLC REPAIR, INC.  
PO BOX 293  
WHITMAN WV 25652  
C00009521

WV SPRING & RADIATOR  
PO BOX 550  
NITRO WV 25143  
C00002938

XOLOGIES INCORPORATED  
PO BOX 102  
ACCIDENT MD 21520  
C00008308

XP SERVICES LLC  
PO BOX 1704  
OCEANA WV 24870  
C00010000

XPRESS CABLE & REPAIR, INC.  
P. O. BOX 1667  
COEBURN VA 24230  
C00005692

XTREME ENTERPRISES, LLC  
PO BOX 1025  
SUMMERSVILLE WV 26651  
C00008996

XTREME WELDING  
PO BOX 25  
GILBERT WV 25621  
C00008764

YOCKEY TRUCKING, INC.  
BOX 85  
MORRISTOWN OH 43759  
C00007145

YOST DRILLING, LLC  
313 STEELE HILL ROAD  
MT. MORRIS PA 15349  
C00008242

ZAP TECHNICAL  
66 TWO WAY STREET  
HURRICANE WV 25526  
C00007166

ZINKAN ENTERPRISES, INC.  
1919 CASE PARKWAY NORTH  
TWINSBURG OH 44087  
C00004683

ZINN'S SEPTIC SERVICE, LLC  
175 CLOVERLEAF LANE  
BUCKHANNON WV 26201  
C00008970

ZIPPY'S TRANSPORT, INC.  
195 RHODODENDRON TRAIL  
SCARBRO WV 25917  
C00003702

# APPENDIX

- TERMS AND DEFINITIONS
- AGENCY FEE SCHEDULE
- COUNTY CODES
- COAL SEAM CODES

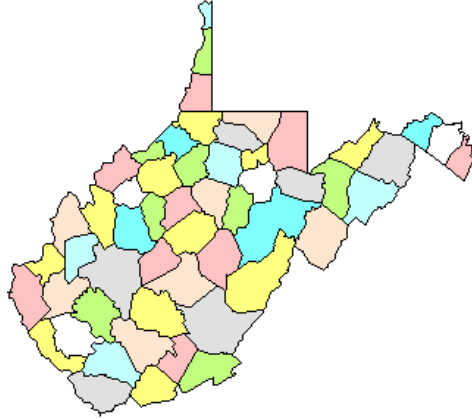

## **TERMS AND DEFINITIONS**

### **NUMBER OF MINES**

The WV Office of Miners' Health Safety and Training issues monthly and annual figures regarding the number of mines in West Virginia. The annual figure represents the total number of surface and deep mines which held valid permits during the year. Monthly figures reflect the total number of surface and deep mines with open permits (have not been permanently closed) during a month.

### **NUMBER OF COMPANIES**

This figure represents the total number of mining companies with valid permits. This does not include sub-contractors or affiliated companies. For example: Mark Coal Company may have 6 permits in its own name and another 10 permits listed in various contractors names. In the statistics collected by Miners' Health Safety and Training, Mark would be counted as one company, and the contractors as 10 other companies.

### **NUMBER OF TONS MINED, TONNAGE OR PRODUCTION**

All relate to the same thing, i.e. the amount of mineral resource extracted in the mining process. The monthly production report represents "the actual raw tonnage mined." (Code section revised 1994)

### **DELINQUENT TONNAGE**

This is tonnage reported to Health Safety and Training late, in violation of 22A-2-77 of the WV mining laws.

### **DISTRIBUTION OF TONNAGE**

This figure represents the method of shipment of coal from the mine. The reported distribution does not need to agree with reported tonnage figures, because coal may be stockpiled and shipped months after it was produced.

### **ACCIDENT**

The term accident shall mean any mine explosion, mine ignition, mine fire, or mine inundation, or injury to, or death of any person." [West Virginia Mining Laws 22A-1A-1]

The following terms relate to accidents involving injuries:

- 1) Fatal Accident. An on-the-job accident resulting in death to the victim.
- 2) Non-fatal Accident. An on-the-job accident which does not result in death to the victim. There are two classifications of non-fatal accidents:
  - a) Non-fatal Lost-time Accident -An injury which results in the injured person missing their next scheduled work shift.
  - b) No Lost-time Non-fatal Accident - The injured person remains on the job or reports for his or her next scheduled work shift.

### **NUMBER OF DAYS MINE OPERATED, or NUMBER OF DAYS WORKED**

This figure indicates the number of days in the calendar month or year that the mine actually produced coal.

**TOTAL NUMBER OF EMPLOYEE HOURS**

This figure is the total number of hours worked by all employees on the bonded area of a permit.

**AVERAGE NUMBER OF DAYS WORKED**

This figure is the total number of days worked divided by the number of reports received showing days worked.

**NUMBER OF EMPLOYEE DAYS WORKED**

This figure is the total number of employee hours divided by 7.9 for underground miners, or 7.25 for surface miners. The average work day length is based on the UMWA-BCOA contract. For the Annual report, this figure is calculated for each mine; the mine totals are summed for county totals.

**NUMBER OF TONS MINED PER DAY**

This figure is the total tons produced divided by the total number of days worked. This is calculated for each mine, then summed for county totals.

**AVERAGE DAYS PER EMPLOYEE**

This figure is calculated for each company by dividing the total employee days worked by the total number of employees.

**NUMBER OF TONS MINED PER EMPLOYEE PER DAY**

This figure is calculated for each county by dividing the total number of tons mined per day by the total number of employees.

**NUMBER OF TONS MINED PER EMPLOYEE PER YEAR**

This figure is calculated for each county by dividing the total production by the total number of employees.

**NUMBER OF EMPLOYEES**

All mines are required to report employment figures monthly. This total includes all personnel on the bonded area of the permit. From these figures, the Office of Miners' Health & Safety prepares monthly and yearly statistics. The monthly figure is simply the total number of reported employees for a given month.

The yearly figure is the average number of reported employees for the year. The average is based on the number of months the mine had reported employment. For the Annual Report, the average number of employees per mine is totaled for each county, and subsequently for the State.

Annual Report figures are higher than the monthly figures because the annual figures include employment at mines which were idle during the year and mines which permanently closed. For example, a mine may have reported twelve employees in January, and either permanently or temporarily closed for the rest of the year. The average annual employment for that mine would be shown as twelve.

Comparisons of employment statistics should take into account the various methods and requirements concerning the collection of such statistics. In past years, certain

employment figures were estimated rather than calculated, (1919 Annual Report). Also, for some years, various types of mines were exempt from the reporting requirements.

The historical differences in mine employment data compiled by the WV Office of Miners' Health Safety, and Training and that compiled by the Division of Employment Security figures can be attributed to reporting requirements. Employment Security figures represent more of an "industry" total while the Miners' Health, Safety & Training's statistics are primarily production-related. Under current mining laws, a mine is required to report only those employees working at the mine site. Employees other than those at the mine site are not required to be reported to the Miners' Health, Safety & Training; for example, mine companies with central shops, offices, and other facilities not located on a mine permit, would not include those employees in reports to the Miners' Health, Safety & Training. Another example would be tipples or prep plants or other coal handling facilities not associated directly with a mine site. At present, there are no laws requiring employees at these facilities to be reported to the Office of Miners' Health and Safety.

#### **NUMBER OF TONS MINED PER INJURY**

This is calculated for both deep and surface mines and for fatal and non-fatal injuries. The formula is the total number of tons mined divided by the total number of injuries.

#### **ACCIDENT FREQUENCY RATES**

This is calculated for both deep and surface mines for fatal and non-fatal injuries. The formula is injuries multiplied by two hundred thousand, divided by the total number of employee hours.

#### **MINER CERTIFICATION**

This is a license issued to individual miners to perform various tasks at a mine site.

**West Virginia Office of Miners' Health, Safety and Training  
Fee Schedule**

**Publications**

<b>Type of Fee</b>	<b>Fee</b>
<b>Law Books</b>	
Mine Safety Law Reference Manual (Laws and Regulations)	\$ 20.00
Individual Volumes	
Underground	\$ 7.00
Surface	\$ 6.00
Quarry	\$ 10.00
<b>Study Guides</b>	
Underground Mine Foreman	\$17.00
Surface Mine Foreman	\$17.00
Truck Driver Training Program	\$12.00
Electrical (standard size)	\$27.00

Publications may be ordered online through our website at <https://minesafety.wv.gov/>  
Prices listed above include postage. Several of our publications are now available for download from our web site.

**Examinations and Certifications**

<b>Examination</b>	<b>Fee</b>
Apprentice Miner Exam/Card/Renewal (40 and 80 hour)	\$10.00
Permanent Miner Exam/Card	\$10.00
Mine Foreman Examination	\$35.00
Mine Foreman Upgrade	\$25.00
Shot Firer's Examination	\$10.00
Mine Electrician Examination/Card	\$15.00
Belt Examiner Test/Card	\$10.00
Coal Truck Driver's Examination/Card	\$10.00
Gas Testing Instructor Qualifications	n/c
Mine Rescue Team Member	n/c
Mine Rescue Instructor Certification and Card	\$35.00
80 Hour Certification Instructor	\$10.00
40 Hour Certification Instructor	\$10.00
Duplicate Cards (All certifications)	\$10.00

**Copy Work and Related Services**

<b>Service</b>	<b>Fee</b>
Search and Processing Fee	\$25.00 per hour
Reproduction of Records	\$15.00 per hour
Programming Services (from existing MHS&T database)	\$95.00 per hour
Copying Cost	\$ .25 per page
Transcription Fee	\$ 2.25 per page
Computer Printout	\$18.00
Letter of Certification	\$10.00 per request
Data USB	\$25.00 per USB

For further information, contact Miners' Health, Safety and Training at 304-558-1425  
**The above stated fees are subject to periodic changes.**

<b>COUNTY</b>	<b>CODE</b>
BARBOUR	1
BERKELEY	2
BOONE	3
BRAXTON	4
BROOKE	5
CABELL	6
CALHOUN	7
CLAY	8
DODDRIDGE	9
FAYETTE	10
GILMER	11
GRANT	12
GREENBRIER	13
HAMPSHIRE	14
HANCOCK	15
HARDY	16
HARRISON	17
JACKSON	18
JEFFERSON	19
KANAWHA	20
LEWIS	21
LINCOLN	22
LOGAN	23
MCDOWELL	24
MARION	25
MARSHALL	26
MASON	27
MERCER	28
MINERAL	29
MINGO	30
MONONGALIA	31
MONROE	32
MORGAN	33
NICHOLAS	34
OHIO	35
PENDELTON	36
PLEASANTS	37
POCAHONTAS	38
PRESTON	39
PUTNAM	40
RALEIGH	41
RANDOLPH	42
RICHIE	43
ROANE	44
SUMMERS	45
TAYLOR	46
TUCKER	47
TYLER	48
UPSHUR	49
WAYNE	50
WEBSTER	51
WETZEL	52
WIRT	53
WOOD	54
WYOMING	55



## WEST VIRGINIA COAL SEAM CODES

CODE	SEAM
3	WINDYGAP
4	GILMORE
6	NINEVEH
5	NINEVEHA
7	HOSTETTER
8	FISH CREEK
9	DUNKARD
12	JOLLYTOWN
13	HUNDRED
15	WASHINGTON A
17	WASHINGTON
18	LITTLE WASHINGTON
19	WAYNESBURG B
20	WAYNESBURG A
23	WAYNESBURG
24	LITTLE WAYNESBURG
25	UNIONTOWN
26	LOWER UNIONTOWN
29	SEWICKLEY
33	REDSTONE
36	PITTSBURGH
37	MORANTOWN
38	LITTLE PITTSBURGH
39	SECOND LITTLE PITTSBURGH

41	FRANKLIN RIDER
42	LITTLE CLARKSBURG
46	NORMANTOWN
48	LOWER HOFFMAN
50	UPPER CLARYSVILLE
51	LOWER CLARYSVILLE
52	WELLERSBURG RIDER
53	WELLERSBURG
54	BARTON RIDER
55	ELK LICK
56	WEST MILFORD
57	FEDERAL HILL
58	DUQUESNE
60	HARLEM
62	UPPER BAKERSTOWN
63	BAKERSTOWN
67	BRUSH CREEK
70	MAHONING
71	UPPER FREEPORT
74	LOWER FREEPORT
75	UPPER KITTANNING RIDER
76	UPPER KITTANNING
80	MIDDLE KITTANNING
84	LOWER KITTANNING
87	CLARION
97	TIONESTA
99	UPPER MERCER
103	STOCKTON-LEWISTON

111	COALBURG
113	LITTLE COALBURG
117	BUFFALO CREEK
121	WINIFREDE
122	LOWER WINIFREDE
125	CHILTON A
134	CHILTON RIDER
135	CHILTON
136	LITTLE CHILTON
137	HERNSHAW
139	DINGESS
141	WILLIAMSON RIDER
142	WILLIAMSON
151	CEDAR GROVE
154	LOWER CEDAR GROVE
156	ALMA A
157	ALMA
159	LITTLE ALMA
167	PEERLESS
168	NO. 2 GAS
169	POWELLTON A
170	POWELLTON
174	MATEWAN
175	EAGLE A
176	EAGLE
177	BENS CREEK
179	LITTLE EAGLE
185	CEDAR

186	LITTLE CEDAR
195	LOWER WAREAGLE
209	GLENALUM TUNNEL
215	GILBERT A
216	GILBERT
251	DOUGLAS A
252	DOUGLAS
259	LOWER DOUGLAS
261	IAEGER B
264	IAEGER A
266	IAEGER
269	LOWER IAEGER
271	CASTLE
274	SEWELL B
275	SEWELL A
285	SEWELL
293	WELCH
301	LITTLE RALEIGH A
302	LITTLE RALEIGH
310	BECKLEY RIDER
311	BECKLEY
318	FIRE CREEK
319	LITTLE FIRE CREEK
323	POCAHONTAS 9
324	POCAHONTAS 8
325	POCAHONTAS 7
334	POCAHONTAS 6
341	POCAHONTAS 5

342	POCAHONTAS 4
343	POCAHONTAS 3 RIDER
344	POCAHONTAS 3
357	POCAHONTAS 2
359	POCAHONTAS 1
361	LANDGRAFF
362	KEYSTONE
363	SIMMONS
368	SQUIRE JIM
369	PENNINGTON
999	REFUSE PROCESSING
370	LOWER CAMPBELL CREEK
998	UNCLASSIFIED