



**JIM JUSTICE, GOVERNOR**

DEPARTMENT OF COMMERCE  
CLAYTON BURCH, INTERIM CABINET SECRETARY

**WEST VIRGINIA OFFICE OF MINERS'  
HEALTH, SAFETY AND TRAINING**



Greg Norman, Director

**FY2018  
ANNUAL REPORT AND  
DIRECTORY OF MINES**



*State of West Virginia*  
**Jim Justice, Governor**

**WV Office of Miners' Health, Safety & Training**  
**Greg Norman, Director**  
#7 Players Club Drive, Suite 2 • Charleston, West Virginia • 25311-1626  
Telephone 304-558-1425 • Fax 304-558-1282  
[www.wvminesafety.org](http://www.wvminesafety.org)

The Honorable Jim Justice  
Governor of the State of West Virginia  
State Capitol Building  
Charleston, WV 25305

Dear Governor Justice:

In accordance with the provisions of Chapter 22A, Article 1A, Section 4 of the Code of West Virginia, I am pleased to submit the 2018 Fiscal Year Annual Report and Directory of Mines for the West Virginia Office of Miners' Health, Safety and Training.

Sincerely,

A handwritten signature in blue ink that reads "Greg Norman".

Greg Norman  
Director

GN:tmw

**West Virginia Office of Miners' Health, Safety and Training**  
**Fiscal Year 2019 Annual Report and Directory of Mines**  
**TABLE OF CONTENTS**

---

---

<b>Administrative Section</b>	<b>1</b>
Offices and Administration	2
Regional Office Location Maps	3
Agency Financial Statement	8
Inspector Positions and Minimum Salary	11
Agency Boards	12
<b>Certification and Examinations</b>	<b>13</b>
Certification Examination Schedule	14
Certifications Issued	17
Certifications Actions	19
Certifications Revoked	20
<b>Permits and Approvals</b>	<b>22</b>
Permitting Actions	23
Permitting Actions by Region	24
Underground Permits Issued	25
Underground Permits Closed	26
Surface Permits Issued	27
Surface Permits Closed	29
Independent Contractor Permitting	30
CMSP Initial Approvals	31
Open Operations	32
<b>Statistical Section</b>	<b>33</b>
<b>Accidents and Injuries</b>	<b>34</b>
Summary of FY 2019 Fatal Mining Accidents	35
Injury Data	36
<b>Penalty Assessments, Inspections and Violations</b>	<b>42</b>
Penalty Assessments	43
Inspection and Violation Data	44
<b>Coal Production and Employment</b>	<b>63</b>
Coal Production and Employment by Quarter	64
Average Employment by Facility Type	65
Coal Production by Method	66
Coal Production and Employment by Surface Method	67
Surface Method of Production by County	68
Summary of Employment, Production and Distribution	69
Production and Employment by Seam	70
Production and Employment by County	71
Summary of Employment	72
Underground Quarterly Production by County	73
Surface Quarterly Production by County	74

Surface Summary of Employment by County	75
Number of Mines Producing	76
Quarterly Production by County	77
Distribution by County	78
Quarry Production by County	79
<b>Directory of Mines</b>	<b>80</b>
Directory of Underground Mines	81
Underground Operation Addresses	86
Directory of Surface Mines	93
Surface Mine Addresses	98
<b>Coal Handling (Load-outs, Preparation Plants, Tipples) Directory</b>	<b>107</b>
Directory of West Virginia Coal Handling Facilities	
Coal Handling Facility Addresses	111
<b>Quarry Directory</b>	<b>117</b>
Directory of Quarry Mines	
Directory of Quarry Addresses	118
<b>Independent Contractor Directory</b>	<b>120</b>
Directory of Independent Contractors	
Independent Contractor Addresses	152
<b>Appendix</b>	<b>208</b>
Terms and Definitions	209
Agency Fee Schedule	212
County Codes	213
Seam Codes	214

# **ADMINISTRATIVE SECTION**



# WV OFFICE OF MINERS' HEALTH, SAFETY AND TRAINING

## OFFICES AND ADMINISTRATION

DIRECTOR'S OFFICE  
#7 PLAYERS CLUB DRIVE, SUITE 2  
CHARLESTON, WEST VIRGINIA 25311-1626  
TELEPHONE: 304-558-1425  
FAX: 304-558-4875  
WEB SITE: [www.wvminesafety.org](http://www.wvminesafety.org)

**DIRECTOR** ..... **EUGENE WHITE**

**ADMINISTRATIVE SECRETARY** ..... **LEAH CRAVER**

## REGIONAL OFFICES

### **REGION ONE - WESTOVER**

**Ed Peddicord, Inspector-at-Large**

14 Commerce Drive - Suite 1

Westover, WV 26501

Telephone: 304-285-3268

Fax: 304-285-3275

### **REGION TWO - WELCH**

**Ben Hamilton, Inspector-at-Large**

830 Virginia Ave.

Welch, WV 24801

Telephone: 304-436-8421

Fax: 304-436-2100

### **REGION THREE - DANVILLE**

**Wayne Pauley, Inspector-at-Large**

137 Peach Court - Suite 2

Danville, WV 25053

Telephone: 304-369-7823

Fax: 304-369-7826

### **REGION FOUR - OAK HILL**

**McKennis Browning, Inspector-at-Large**

550 Industrial Drive

Oak Hill, WV 25901

Telephone: 304-469-8100

Fax: 304-469-4059

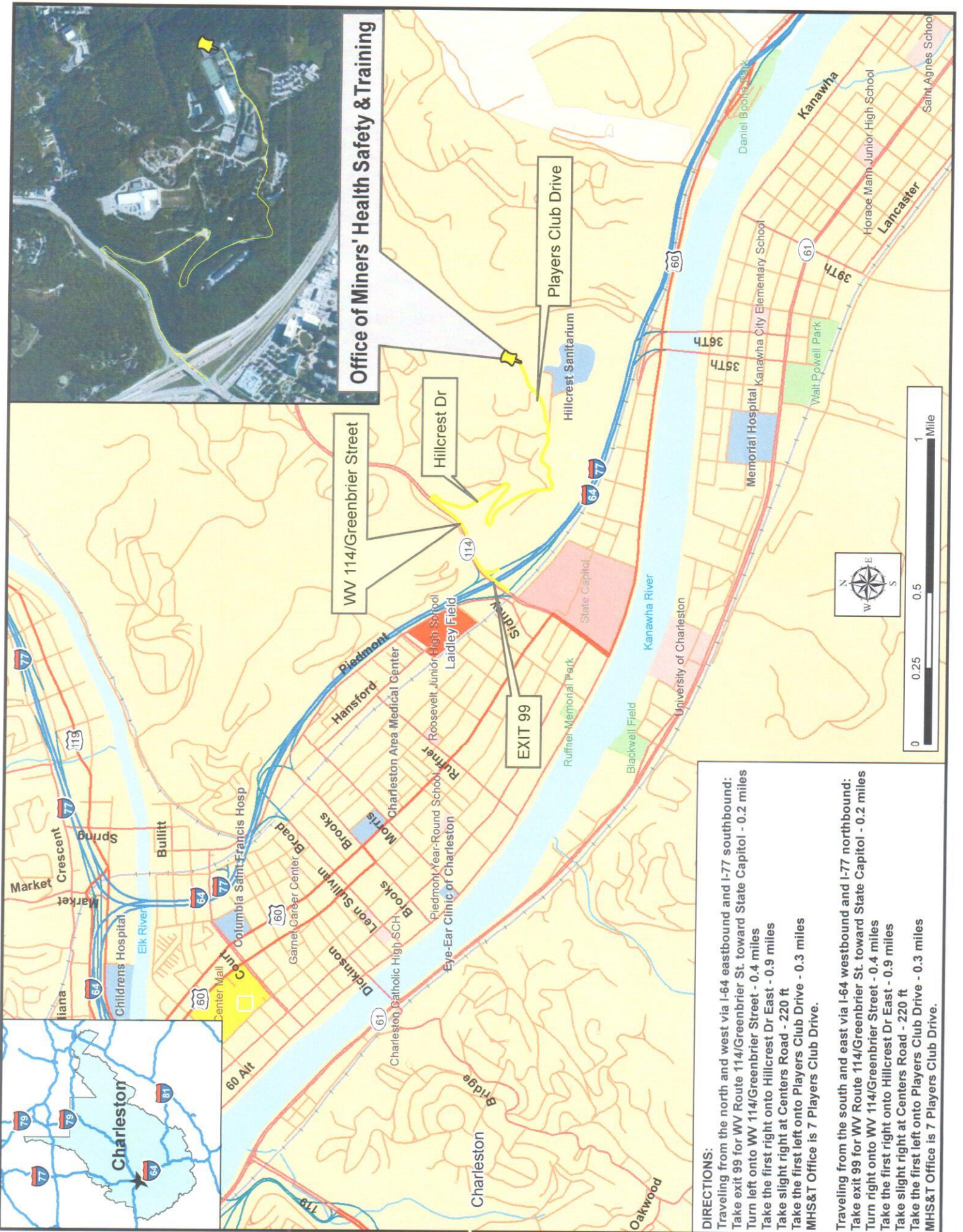

**Office of Miners' Health Safety & Training**

**DIRECTIONS:**

Traveling from the north and west via I-64 eastbound and I-77 southbound:  
 Take exit 99 for WV Route 114/Greenbrier St. toward State Capitol - 0.2 miles  
 Turn left onto WV 114/Greenbrier Street - 0.4 miles  
 Take the first right onto Hillcrest Dr East - 0.9 miles  
 Take slight right at Centers Road - 220 ft  
 Take the first left onto Players Club Drive - 0.3 miles  
 MHS&T Office is 7 Players Club Drive.

Traveling from the south and east via I-64 westbound and I-77 northbound:  
 Take exit 99 for WV Route 114/Greenbrier St. toward State Capitol - 0.2 miles  
 Turn right onto WV 114/Greenbrier Street - 0.4 miles  
 Take the first right onto Hillcrest Dr East - 0.9 miles  
 Take slight right at Centers Road - 220 ft  
 Take the first left onto Players Club Drive - 0.3 miles  
 MHS&T Office is 7 Players Club Drive.

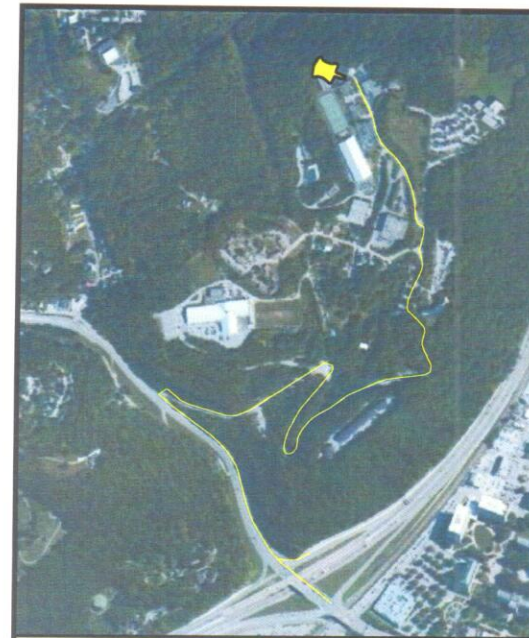
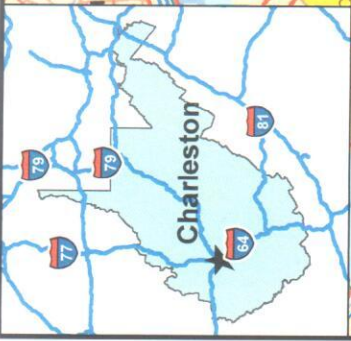

**Region One Westover Office (formerly Fairmont)**

**14 Commerce Dr.**

**Phone: 304-285-3268 Fax: 304-285-3275**

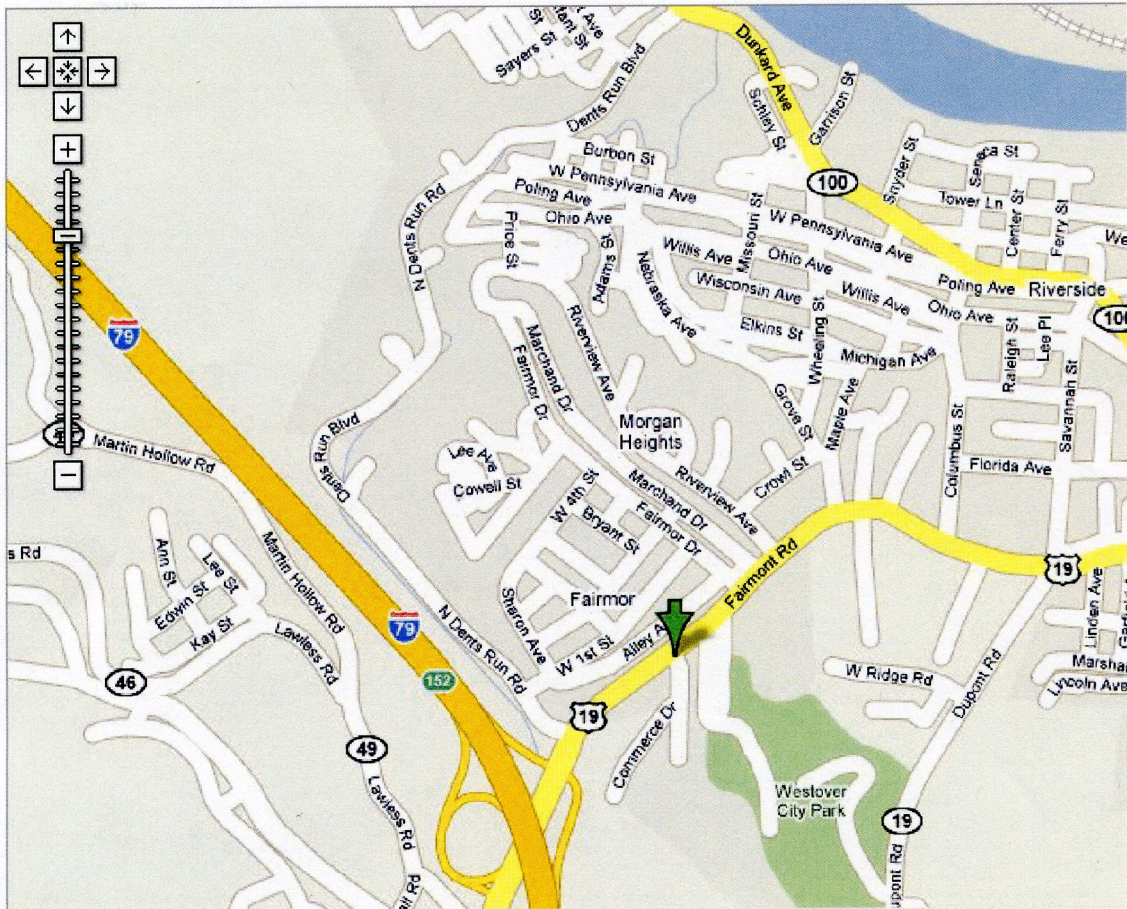

**Directions:**

**From Interstate 79 take the 152 Exit and go north on US 19 approximately 1/4 mile turn right on to Commerce Dr.**

**The office is located behind the McDonalds.**

**Map Source: Google**



**WELCH REGIONAL OFFICE**  
**830 Virginia Avenue, Welch, WV 24801**

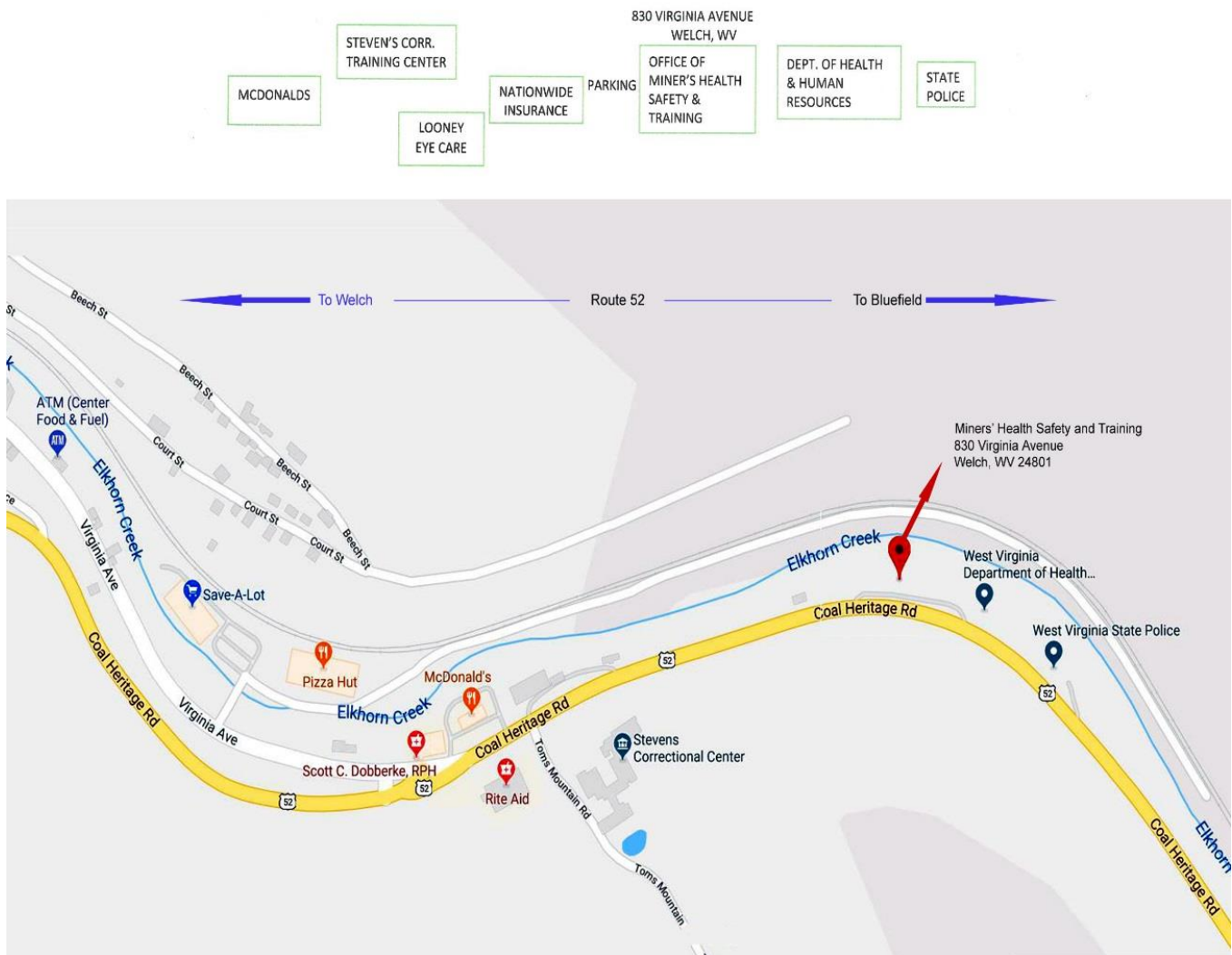

**From River Dr Ave in Pineville, WV:**

Head southeast on River Dr Ave toward Pine Ave for 0.8 mi; Turn right onto WV-16 S/Pinnacle Ave; Continue for 17.9 mi; Turn left onto Elkhorn St, Continue for 0.2 mi; Turn left onto Virginia Ave; Continue for 1.0 mi; Continue straight onto Coal Heritage Rd for 0.3 mi; Destination will be on the left

**From I-77 Exit in Princeton, WV:**

Head west on US-460 W for 4.9 mi; Turn right onto US-19 N; Continue for 331 ft, Turn left onto Glenwood Park Rd; Continue for 1.5 mi; Turn right onto Maple Acres Rd/Old U.S. 19 N Continue for 0.7mi; Maple Acres Rd/Old U.S. 19 N turns left and becomes WV-20 S. Continue for 6.5 mi; Turn right onto US-52 N Continue for 26.6 mi; Destination will be on the right

**From Route 103 in Gary, WV:**

Head west on WV-103 N for 5.5 mi; Slight right onto Coal Heritage Rd; Continue for 2.4 mi; Destination will be on the left

**From Route 52 in Gilbert, WV:**

Head southeast on US-52 S toward Central Ave for 32.7 mi; Slight left to stay on US-52 S/Coal Heritage Road, Continue for 2.4 mi; Destination will be on the left

# Danville Regional Office

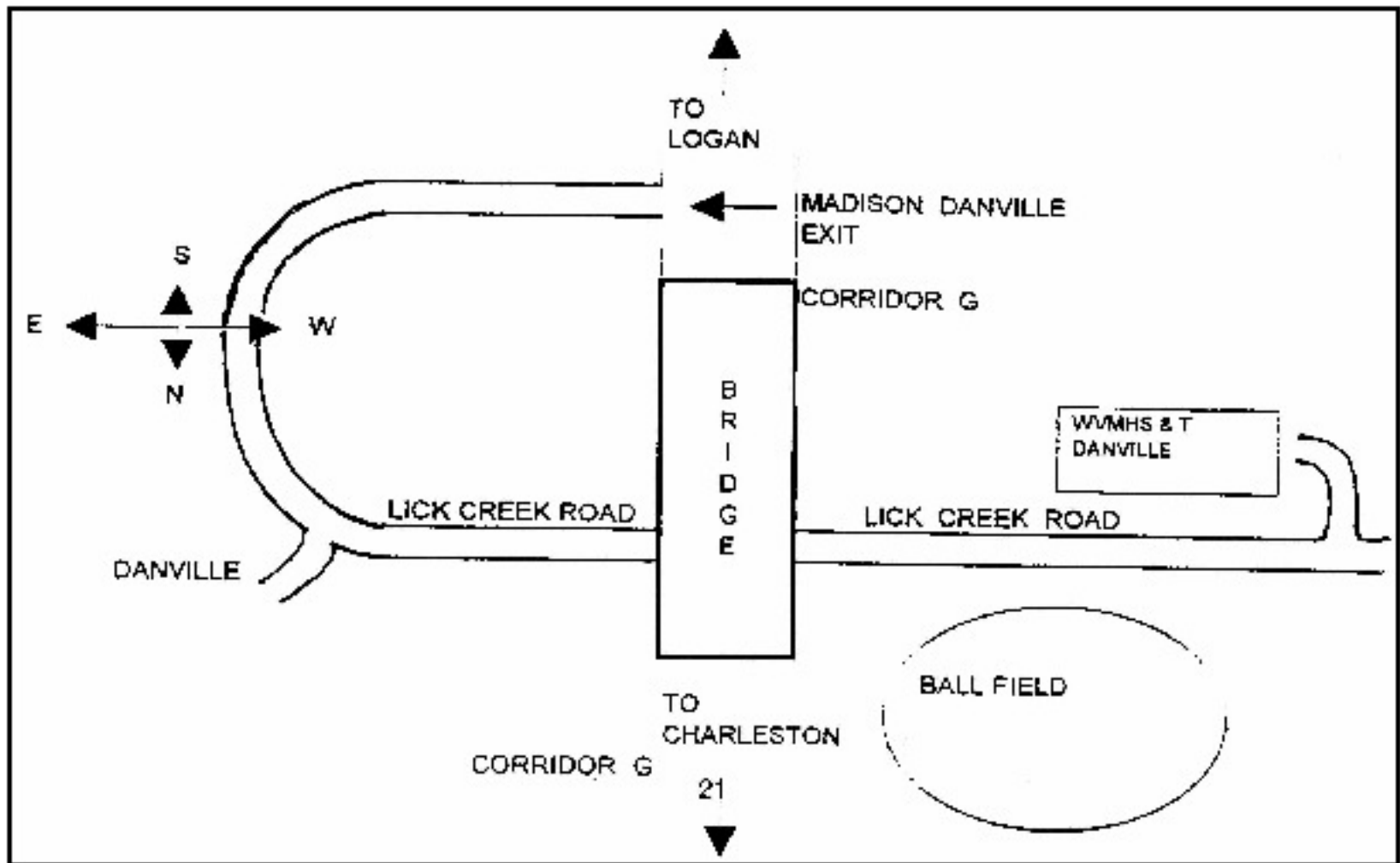

The Danville regional Office is located in the Lick Creek Professional Building at 425 Lick Creek road. Visitors coming from the South (Logan) on Route 119 (Corridor G) should exit at the Danville exit on the right, then take the first left on to Lick Creek Rd. The office is 6/10ths of a mile on the left. Visitors coming from the North (Charleston) should take the second Danville exit (left turn), then proceed with the same directions as above.

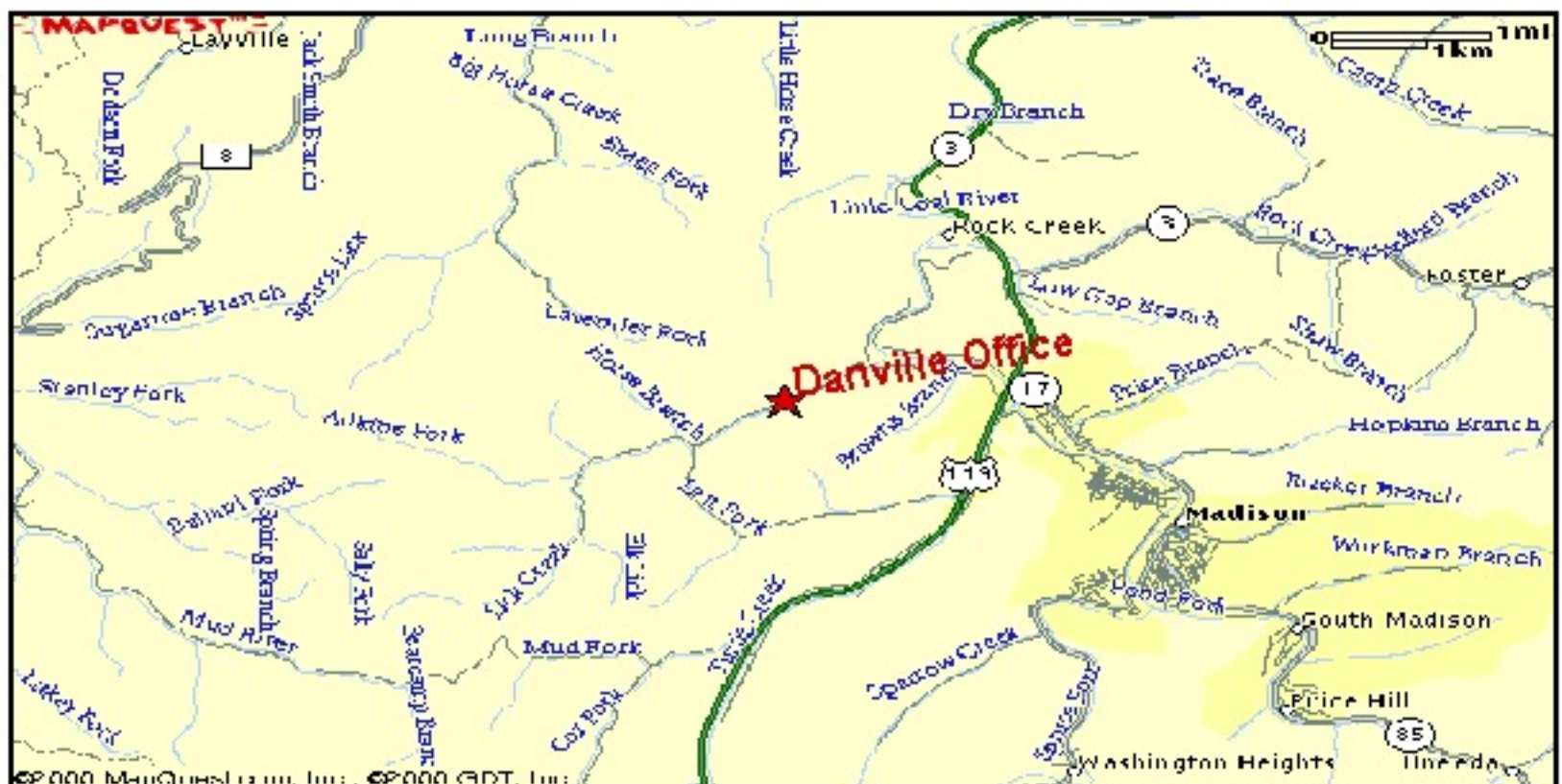

# Oak Hill Regional Office

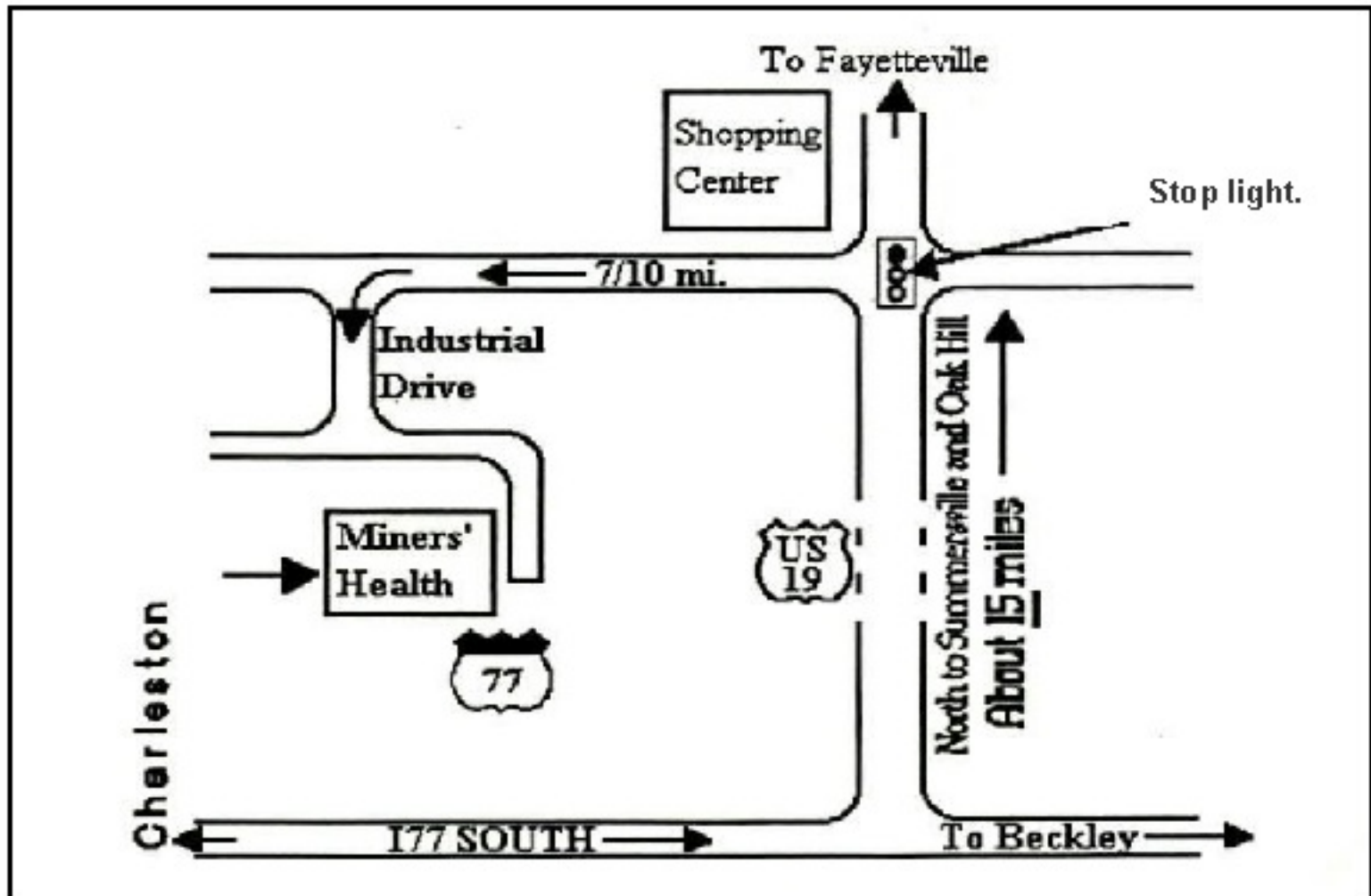

The Oak Hill regional Office is located just off US 19 at the Lochgelly Road exit. Visitors arriving from Fayetteville (North) or Beckley (South) on US 19 will take the Lochgelly Rd. exit and go to the top of the hill and turn left on Industrial Drive. At the next intersection turn left, the office is the last building on the right.



**WV OFFICE OF MINERS' HEALTH, SAFETY & TRAINING  
FISCAL YEAR 2018 SUMMARY OF BUDGET AND EXPENDITURES BY FUND**

	<u>FY 2018 Budget</u>	<u>Actual Expenditures</u>	<u>Unexpended Balance</u>
<b>General Revenue</b>			
Number of Positions = 133			
Personnel Salaries/Employee Benefits	9,055,577	7,524,643	1,530,934
Operating Expenses and Grants	2,047,692	376,582	1,671,110
<b>TOTAL</b>	<u>11,103,269</u>	<u>7,901,225</u>	<u>3,202,044</u>
<b>Consolidated Federal Funds</b>			
Number of Positions = 9			
Personnel Salaries/Employee Benefits	613,177	488,713	124,464
Operating Expenses and Grants	150,000	0	150,000
<b>TOTAL</b>	<u>763,177</u>	<u>488,713</u>	<u>274,464</u>
<b>Test Fees Fund</b>			
Number of Positions = 3			
Operating Expenses and Grants	294,001	147,462	146,539
<b>TOTAL</b>	<u>294,001</u>	<u>147,462</u>	<u>146,539</u>
<b>Permit Fees Fund</b>			
Operating Expenses and Grants	436,000	30,952	405,048
<b>TOTAL</b>	<u>436,000</u>	<u>30,952</u>	<u>405,048</u>
<b>Penalty Assessment Fees Fund</b>			
Number of Positions = 9			
Personnel Salaries/Employee Benefits	471,606	440,828	30,778
Operating Expenses and Grants	3,626,900	2,442,374	1,184,526
<b>TOTAL</b>	<u>4,098,506</u>	<u>2,883,202</u>	<u>1,215,304</u>
<b>TOTAL ALL FUNDS</b>			
Number of Positions = 157			
Personnel Salaries/Employee Benefits	10,140,360	8,454,184	1,686,176
Operating Expenses and Grants	6,554,593	2,997,369	3,557,224
<b>TOTAL</b>	<u>16,694,953</u>	<u>11,451,553</u>	<u>5,243,400</u>

**SUMMARY OF SPECIAL REVENUE RECEIPTS AND DISBURSEMENTS BY FUND**

	<u>Beginning Cash Balance</u>	<u>Receipts</u>	<u>Expenditures</u>	<u>Ending Cash Balance</u>
Test Fees Fund	1,369,489	274,220	147,462	1,496,247
Permit Fees Fund	2,174,112	86,163	30,952	2,229,323
Penalty Assessment Fees Fund	9,437,878	2,117,185	2,883,202	8,671,861
<b>TOTAL</b>	<u>12,981,479</u>	<u>2,477,568</u>	<u>3,061,615</u>	<u>12,397,432</u>

## Grant Activity Hours FY2018

Grant Activity Hours FY20	Grant Activity Hours FY2019	Activity Hour
Code	Issue Name	Hours
1	Part 48 - Annual Refresher Training	
2	Part 48 - New Miner Training	1.00
3	Prevention of Silicosis	7.00
5	Part 49/Mine Rescue Training	
6	Cert./Qualification Program JSA/BIT	1,022.00
13	Comprehensive Mine Safety Program	468.00
14	Supervisory Certification Program	0.00
15	Hazards of Underground Smoking	4.00
16	Part 48 - Mine Instructor Training	
17	Educational Materials Development	11.00
18	Part 46 - Annual Refresher Training	1.00
19	Part 46 - New Miner Training	
20	Part 46 - Mine Instructor Training	
21	Contractor Education & Training	
98	<b>Support Activities (Rpt.,Mtg.,Etc.) - not repor</b>	<b>51.00</b>

## Grant Activity Hours FY2018

## Contacts Made Under Federal State Grants Program in FY2018

Grant Activity	No. of Contacts
Part 48 - Annual Refresher Training	
Part 48 - New Miner Training	42
Prevention of Silicosis	122
Part 49/Mine Rescue Training	
Cert./Qualification Program JSA/BIT	6,078
Comprehensive Mine Safety Program	447
Supervisory Certification Program	3
Hazards of Underground Smoking	80
Part 48 - Mine Instructor Training	
Educational Materials Development	59
Part 46 - Annual Refresher Training	2
Part 46 - New Miner Training	
Part 46 - Mine Instructor Training	
Contractor Education & Training	
<b>Total Number of Contacts in FY 2018</b>	<b>6,833</b>

**Note:**

Part 46 References Metal - Non Metal Mines (Quarries)

Part 48 References Coal Mines

Part 49 References Mine Rescue

Per W. Va. Code § 22A-1-9, § 22A-1-11, § 22A-1-12, § 22A-1-13, and § 22A-1-24, the Director of the Office of Miners' Health, Safety and Training has the authority and responsibility to set the minimum salaries to be paid to Mine Safety Instructors, Surface Mine Inspectors, Underground Mine Inspectors, Electrical Inspectors, Mine Foreman Examiner, Assistant Inspector-at-Large and Inspector-at-Large. The new minimum salary schedule below was effective July 1, 2011 for each of these classes.

Additionally, Legislative Rule 36 C.S.R. 44 requires an additional \$250/month for each mine rescue team member.

<b>Title</b>	<b>Minimum Salary</b>	<b>Mine Rescue Team Minimum Salary</b>
Safety Instructor	\$53,004	\$56,004
Surface Mine Inspector	\$53,904	\$56,904
Underground Mine Inspector	\$54,804	\$57,804
Electrical Inspector	\$55,704	\$58,704
Chief Electrical Inspector	\$60,504	\$63,504
Chief Diesel Inspector	\$60,504	\$63,504
Mine Rescue Coordinator	\$60,504	\$63,504
Mine Personnel Examiner	\$61,404	\$64,504
Assistant Inspector-at-Large	\$62,304	\$65,304
Inspector-at-Large	\$65,004	\$68,004



## Boards and Commissions

---

### Coal Mine Safety Board of Appeals

**Coal Mine Safety Board of Appeals** is responsible for hearing appeals of notices of violations and making determinations on questions of discrimination against miners and of suspension and revocation of state-issued certifications.

Chairman: Clinton Smith

Members: Ted Hapney and Terry Hudson

**Contact:** J. C. Egnor      **Email:** [Jaucelyn.C.Egnor@wv.gov](mailto:Jaucelyn.C.Egnor@wv.gov)

**Address:** #7 Players Club Drive - Suite 2, Charleston WV 25311-1626    Telephone: 304-957-2300

Fax: 304-558-6711

---

### Mine Inspectors' Examining Board

**Mine Inspectors' Examining Board** is responsible for administering examinations for candidates for appointment as mine inspector; to maintain a register of such candidates; to hear and determine appeals of mine inspectors from suspension orders made by the Director of the Office of Miners' Health, Safety and Training.

NOTE: MIEB WAS ABSORBED BY THE BOARD OF COAL MINE HEALTH AND SAFETY JULY 1, 2017

### Board of Coal Mine Health and Safety

**Contact:** Mallory K. Yates, Secretary (304) 550-0439 - (304) 558-9105

**Email:** [Mallory.K.Yates@wv.gov](mailto:Mallory.K.Yates@wv.gov)

---

### Department of Commerce

#### Board of Coal Mine Health & Safety and Technical Review Committee

106 Dee Drive, Charleston WV 25311 (304) 550-0439

#### Coal Mine Health and Safety Board

**Members:** Carl Egnor, Chris Hamilton, Teddy Hapney, Terry Hudson, Brian Keaton, and Gary Trout

#### Technical Review Committee

**Members:** Fred Tucker and Chris Hamilton

**Secretary:** Mallory Yates Hicks (304) 550-0439 - (304) 558-9105

[Mallory.K.Yates@wv.gov](mailto:Mallory.K.Yates@wv.gov)

**CERTIFICATIONS**  
**AND**  
**EXAMINATIONS**



CERTIFICATES ISSUED - FY2018						
	REGIONAL OFFICE					
	CHARLESTON	REGION 1	REGION 2	REGION 3	REGION 4	TOTAL
Apprentice Electrician:	3	92	25	72	49	241
Truck Driver:	5	83	14	49	67	218
Apprentice Surface Miner:	1	26	389	569	654	1,639
Apprentice Underground Miner:		652	228	313	278	1,471
Underground Miner:	17	596	116	409	178	1,316
Surface Miner:	18	30	225	393	198	864
Shot Firer:	2	48	2	1	22	75
Underground Mine Foreman:	2	107	44	103	86	342
Asst. Underground Mine Foreman:		48	7	14	19	88
Surface Mine Foreman:	4	2	18	58	29	111
Asst. Surface Mine Foreman:				1	1	2
Shaft/Slope Superintendent				1		1
Shaft/Slope Examiner Foreman:			1			1
Surface Construction Super:	2	30	2	5	13	52
Mine Rescue:		17	3	34	4	58
Gas Tester:		29	5	11	21	66
Shaft/Slope Shot Firer:				1	1	2
Belt Examiner:		17		13	1	31
Mine Rescue Instructor:		2		3		5
40-Hour Instructor:		4	3	12	5	24
80-Hour Instructor:		9	3	11	4	27
Electrician:	1	73	10	44	16	144
Gas Test Inst.; Cnst., Sh/SI Super:			2			2
Qualified Diesel Instructor:		9			26	35
Qualified Clearing Crew:	1	12	10	50	54	127
Qualified Person, Electrical:						0
Cont. Ed. for Ug. MF Instr.:		8		4	3	
Safety Sensitive Personnel:	257	1067	105	355	413	
EMT-Mining:	3	111	87	252	276	
EMT-Mining Instructor:	1	5	5	20	21	
<b>Total Certifications Issued:</b>	<b>317</b>	<b>3,077</b>	<b>1304</b>	<b>2798</b>	<b>2439</b>	<b>9,935</b>
<b>Tests Administered:</b>	<b>227</b>	<b>2,367</b>	<b>1009</b>	<b>1620</b>	<b>1673</b>	<b>6,896</b>
<b>Duplicates Issued:</b>	<b>89</b>	<b>752</b>	<b>200</b>	<b>729</b>	<b>733</b>	<b>2,503</b>
<b>Reciprocity Certs. Issued:</b>	<b>4</b>	<b>238</b>	<b>141</b>	<b>580</b>	<b>52</b>	<b>1,015</b>
<b>Certifications Revoked:</b>	<b>13</b>	<b>106</b>	<b>113</b>	<b>256</b>	<b>244</b>	<b>732</b>

Each certification type includes duplicate and reciprocity certifications issued for that type.

**CERTIFICATIONS ISSUED IN FY2018**

CERTIFICATION TYPE	JUL	AUG	SEP	OCT	NOV	DEC	JAN	FEB	MAR	APR	MAY	JUN	TOTAL
Apprentice Electrician:	7	16	19	34	42	9	19	30	13	10	22	20	241
Truck Driver:	18	18	14	13	15	18	23	18	18	25	23	15	218
Apprentice Surface Miner:	133	153	100	144	119	117	109	145	160	156	156	147	1,639
Apprentice Underground Miner:	119	173	112	113	111	86	119	116	134	118	131	139	1,471
Underground Miner:	84	150	105	137	112	90	154	120	98	111	81	74	1,316
Surface Miner:	48	62	69	93	40	58	96	79	85	79	71	84	864
Shot Firer:	1	1	7	6	9	7	5	1	2	5	21	10	75
Underground Mine Foreman:	14	32	25	41	18	21	17	24	50	28	27	45	342
Asst. Underground Mine Foreman:	8	6	6	4	9	2	2	3	19	11	11	7	88
Surface Mine Foreman:	3	9	5	6	10	9	14	8	16	12	8	11	111
Asst. Surface Mine Foreman:	1											1	2
Shaft/Slope Superintendent:								1					1
Shaft/Slope Examiner Foreman:	1												1
Surface Construction Super:	5	3	15	2	3	2	2	9	2		2	7	52
Mine Rescue:	14	3		2	8	2		1	16	8	3	1	58
Gas Tester:	2	2	2	3	1	6	23	6	13	5	3		66
Shaft/Shope Shot Firer:	1							1					2
Belt Examiner:	3	3	1	4	2	3	2	1		7	2	3	31
Mine Rescue Instructor:									5				5
40-Hour Instructor:	3	2	2	1	4	1		1	3	3	4		24
80-Hour Instructor:	3	1	1	1	4	2	3		3	3	3	3	27
Gas Test Instr. - Const., Sh/Sl:		1					1						2
Qualified Diesel Instructor:	16		3			8			8				35
Qualified Clearing Crew:	7	4	12	11	8	10	10	16	33	5	8	3	127
Cont. Ed. for Ug. MF Instr.:					1	5	4	3				2	15
Qualified Person - Electrical:													
Electrician:	4	9	10	22	14	6	1	7	15	25	23	8	144
Safety Sensitive Personnel:	168	237	147	176	193	143	176	187	172	179	240	179	2,197
EMT-Mining:	49	55	54	89	140	130	27	41	41	14	15	74	729
EMT-Mining Instructor:	1	3	3	7	2	17	4	3	3	1	2	6	52
<b>Total Certifications Issued:</b>	<b>713</b>	<b>943</b>	<b>712</b>	<b>909</b>	<b>865</b>	<b>752</b>	<b>811</b>	<b>821</b>	<b>909</b>	<b>805</b>	<b>856</b>	<b>839</b>	<b>9,935</b>
<b>Tests Administered:</b>	<b>545</b>	<b>613</b>	<b>477</b>	<b>641</b>	<b>646</b>	<b>570</b>	<b>531</b>	<b>544</b>	<b>613</b>	<b>559</b>	<b>579</b>	<b>578</b>	<b>6,896</b>
<b>Duplicates Issued:</b>	<b>127</b>	<b>245</b>	<b>168</b>	<b>178</b>	<b>182</b>	<b>178</b>	<b>239</b>	<b>234</b>	<b>246</b>	<b>225</b>	<b>248</b>	<b>233</b>	<b>2,503</b>
<b>Reciprocity Certs. Issued:</b>	<b>69</b>	<b>147</b>	<b>94</b>	<b>139</b>	<b>75</b>	<b>43</b>	<b>102</b>	<b>81</b>	<b>81</b>	<b>64</b>	<b>63</b>	<b>57</b>	<b>1,015</b>

Each certification type includes duplicate and reciprocity certifications issued for that type.

West Virginia Office of Miners' Health, Safety and Training

MINER CERTIFICATION ACTIONS - FY2018

	Examinations Passed	Examinations Failed	Examinations Administered	Reciprocity Issued	Duplicates Issued	Total Certifications Issued
Certified Electrician					5	5
Apprentice Electrician	232		232		9	241
Coal Truck Driver	155	20	175		63	218
Surface Apprentice	1,118	38	1,156		521	1,639
Underground Apprentice	868	129	997		603	1,471
Underground Coal Miner	480	139	619	419	484	1,316
Surface Coal Miner	308	25	333	303	282	864
Shot Firer Certificate	62		62		13	75
Underground Mine Foreman	208	2	210	67	76	342
Asst. Underground Mine Foreman	58		58	1	29	88
Surface Mine Foreman	34		34	50	29	111
Asst. Surface Mine Foreman	1		1		1	2
Shaft and Slope Superintendent	1		1			1
Shaft & Slope Examiner Foreman	1		1			1
Surface Construction Supervisor	38		38		14	52
Mine Rescue Team Member	51		51		7	58
Gas-Testing Instructor	59		59		7	66
Shaft & Slope Shot Firer	2		2			2
Belt Examiner	24	7	31		7	31
Mine-Rescue Instructor	5		5			5
40-Hour Instructor	19		19		5	24
80-Hour Instructor	25		25		2	27
Certified Electrician, Low/Medium/High	56		56	45	39	139
Gas Test Instr. - Const., Sh/SI Super.	2		2			2
Qualified Diesel Instructor	35		35			35
Qualified Clearing Crew	109		109		18	127
Cont. Ed. for Ug. MF Instr.	14		14		1	15
Safety Sensitive Personnel	1,977		1,977		220	2,197
EMT-Mining	547	2	549	126	65	729
EMT-Mining Instructor	45		45	4	3	52
<b>Totals</b>	<b>6,534</b>	<b>362</b>	<b>6,896</b>	<b>1,015</b>	<b>2,503</b>	<b>9,935</b>

**Mining Certifications Revoked in FY2018**

<b>Type of Revocation</b>	<b>Certification Description</b>	<b>Number</b>
Unclassified	Coal Truck Driver	1
	Surface Apprentice	1
	Underground Coal Miner	1
	Surface Coal Miner	1
<b>TOTAL</b>		<b>4</b>

Out-of-State	Surface Apprentice	2
	Underground Apprentice	1
	Underground Coal Miner	3
	Surface Coal Miner	2
	Underground Mine Foreman	1
<b>TOTAL</b>		<b>9</b>

Permanent	Underground Coal Miner	1
<b>TOTAL</b>		<b>9</b>

Surrendered	Underground Mine Foreman	1
<b>TOTAL</b>		<b>1</b>

Temporary	Apprentice Electrician	10
	Coal Truck Driver	24
	Surface Apprentice	115
	Underground Apprentice	149
	Underground Coal Miner	138
	Surface Coal Miner	68
	Shot Firer Certificate	4
	Underground Mine Foreman	14
	Asst. Underground Mine Foreman	13
	Surface Mine Foreman	4
	Surface Construction Supervisor	2
	Mine Rescue Team Member	2
	Gas-Testing Instructor	1
	Belt Examiner	7
	Certified Electrician, Low/Medium/High	5
	Qualified Clearing Crew	6
	Safety Sensitive Personnel	37
	EMT-Mining	7
<b>TOTAL</b>		<b>606</b>

### Mining Certifications Revoked in FY2018

<b>Total Revocations</b>	<b>525</b>
<b>Revoked, Since Restored</b>	
Apprentice Electrician	11
Coal Truck Driver	2
Surface Apprentice	16
Underground Apprentice	24
Underground Coal Miner	23
Surface Coal Miner	11
Underground Mine Foreman	6
Asst. Underground Mine Foreman	2
Surface Mine Foreman	3
Belt Examiner	1
Certified Electrician, Low/Medium/High	9
Qualified Clearing Crew	2
Safety Sensitive Personnel	3
<b>TOTAL</b>	<b>113</b>
<b>Total Actions</b>	<b>734</b>





# PERMITS AND APPROVALS



## FY2018 PERMITTING ACTIONS

<u>Permit Approvals</u>				
	Type of Approval	Issued	Closed	Total
DMM-60	Underground	23	20	43
DMM-60B	Underground Production Contractor	2	3	5
DMM-60	Surface	20	25	45
DMM-60B	Surface Production Contractor	25		25
	Coal Loadout ID's	18	22	40
DMM-60C	Independent Contractor Permits	158	280	438
	Quarry Operations		1	1
	<b>TOTAL</b>	<b>246</b>	<b>351</b>	<b>597</b>
	<b>Extension of Mine Opening Approvals</b>			<b>1,683</b>
<u>Site Specific Permits</u>				
	Type of Permit			Issued
DMM-57	Approved Inactive Status:			46
DMM-61	General Permit:			109
DMM-62	Multiple Shooting Permit:			8
DMM-63	Permit To Stop the Fan:			
DMM-64	Solid Shooting Permit:			
DMM-65	Permit To Use Propane Gas In Making Permanent Cable Splices:			
DMM-66	Multiple Shooting In Coal Only:			
DMM-67	Permit To Surface Mine Within 500 Feet of Underground Mine:			14
DMM-68	Approval To Discharge Into Underground Mine:			
DMM-70	Waiver Of Telephone Service of Communication Facility:			
DMM-71	Waiver Of the Use of an A.R.T.S.:			
DMM-72	Waiver Of Back-Up Communication System:			5
DMM-73	Waiver For Ground Monitor System - A.C.:			12
DMM-74	Waiver For Ground Monitor System - D.C.:			12
UNCL	Unclassified Permit			15
Pillar	Permit To Drill Oil Or Gas Well Through Mines:			325
	<b>TOTAL SITE SPECIFIC PERMITS</b>			<b>516</b>
<b>GRAND TOTAL PERMITTING ACTIONS</b>				<b>2,796</b>

## FY2018 PERMITTING ACTIONS BY REGION

### Permit Approvals

OFFICE	UNDERGROUND	UNDERGROUND 60B	SURFACE	SURFACE 60B	COAL HANDLING FACILITIES	INDEPENDENT CONTRAC.	PILLAR PLANS	EXTENSIONS	QUARRY OPER.	SITE SPECIFIC PERMITS	TOTALS
<b>Region One Westover</b>	1			1				32		10	44
<b>Region Two Welch</b>	9	1	1		1			73		47	132
<b>Region Three Danville</b>	12	1	7	2	13			120		28	183
<b>Region Four Oak Hill</b>	1		12	22	4			102		74	215
<b>Charleston</b>						158	325	1,356		32	1,871
<b>TOTAL</b>	23	2	20	25	18	158	325	1,683		191	2,445

UNDERGROUND MINE PERMITS ISSUED - FY2018				
County	Company	Mine	Permit	Issued Date
LOGAN	RAMACO RESOURCES, LLC	NO. 2 GAS	U00500115	1/12/2018
LOGAN	LEXINGTON COAL COMPANY, LLC	MINE NO.6	U00502791E	5/1/2018
LOGAN	LEXINGTON COAL COMPANY, LLC	HATFIELD ENERGY	U00502194A	5/1/2018
LOGAN	LEXINGTON COAL COMPANY, LLC	MOUNTAINEER ALMA A	U00503897C	5/11/2018
MCDOWELL	BUCHANAN MINERALS, LLC	SQUIRE JIM NO. 2	U00400304C	7/20/2017
MCDOWELL	BUCHANAN MINERALS, LLC	MINE NO. 1	U00401308A	7/20/2017
MCDOWELL	BUCHANAN MINERALS, LLC	LAUREL FORK	U00400411A	7/20/2017
MCDOWELL	PAY CAR MINING, INC.	NO. 57 MINE	U00401398C	7/28/2017
MCDOWELL	B & C MINING, INC.	HORSE CREEK NO. 2	U00401008C	8/29/2017
MCDOWELL	RAMACO RESOURCES, LLC	BERWIND DEEP MINE	U00300816	11/14/2017
MCDOWELL	CARETTA MINERALS, LLC	NO. 32 MINE	U00401295E	12/28/2017
MCDOWELL	FOUR POLE MINING, LLC.	LOWER WAR EAGLE NO.1	U00300516	1/12/2018
MCDOWELL	LO DOWN ENERGY, INC.	NO. 32 MINE	U401295E-A	1/31/2018
MCDOWELL	PURE ENERGY COAL, LLC	SEWELL NO. 1 MINE	U00400206C	1/31/2018
MINGO	BEN'S CREEK OPERATIONS WV LLC	ALMA MINE NO. 2	U00503988C	10/11/2017
MINGO	BEN'S CREEK OPERATIONS WV LLC	POND CREEK NO.1 MINE	U00500298C	10/11/2017
MINGO	BEN'S CREEK OPERATIONS WV LLC	LOWER ALMA MINE NO 6	U00500508A	10/11/2017
MINGO	BEN'S CREEK OPERATIONS WV LLC	UPPER CEDAR GROVE 5	U503988-EA	10/12/2017
MINGO	BEN'S CREEK OPERATIONS WV LLC	UPPER CEDAR GROVE 3	U00504892E	10/12/2017
MINGO	SOUTHEASTERN LAND, LLC.	NORTHERN MINGO NO. 2	U505789-AD	2/20/2018
MINGO	SOUTHEASTERN LAND LLC	NORTHERN MINGO NO. 1	U00505789D	2/20/2018
MINGO	SOUTHEASTERN LAND, LLC.	SPRUCE CREEK MINE	U005785-AB	2/26/2018
MINGO	JET COAL COMPANY INC	NO. 8	U0500204-A	4/16/2018
RALEIGH	MARFORK COAL COMPANY, LLC	PANTHER EAGLE MINE	U00300398	8/4/2017
RANDOLPH	CARTER ROAG COAL COMPANY, LLC	MORGAN CAMP MINE	U00201297	9/25/2017

**UNDERGROUND MINE PERMITS CLOSED - FY2018**

County	Company	Mine	Permit	Closed Date
BRAXTON	BROOKS RUN MINING COMPANY, LLC	MINE NO. 4	U00000620F	6/29/2018
GREENBRIER	GREENBRIER MINERALS, LLC	MTNEER POCAHONTAS #3	U301205A-B	1/29/2018
GREENBRIER	GREENBRIER MINERALS, LLC	POCAHONTAS MINE	U300705B-A	1/29/2018
HARRISON	AMERICANMOUNTAINEER ENERGY, INC	AMERICANMOUNTAINEER	U00200410	1/25/2018
LOGAN	BANDMILL COAL, LLC	WADE EAGLE	U00021383A	5/1/2018
LOGAN	SPARTAN MINING COMPANY, LLC	HATFIELD ENERGY MINE	U00502194	5/1/2018
MCDOWELL	XMV, INC.	MINE NO. 40	U00400499	7/10/2017
MCDOWELL	CONSOLIDATION COAL CO.	SQUIRE JIM NO. 2	U00400304B	7/20/2017
MCDOWELL	BLACK ARROW COAL CORPORATION	NO. 1	U0401308-A	7/20/2017
MCDOWELL	CONSOLIDATION COAL CO.	NO. 1	U00401308	7/20/2017
MCDOWELL	CONSOLIDATION COAL COMPANY	LAUREL FORK	U00400411	7/20/2017
MCDOWELL	BLUE RIDGE MINING, LLC	NO. 1	U00400707	7/31/2017
MCDOWELL	RESURRECTION COAL CO., INC.	MINE NO. 2	U00000316D	8/1/2017
MCDOWELL	RESURRECTION COAL COMPANY, INC	MINE NO. 3	U00401393	8/1/2017
MCDOWELL	XMV, INC.	32 MINE	U00401295D	12/28/2017
MCDOWELL	WF COAL SALES, INC.	WESTCHESTER MINE	U00400206B	1/31/2018
MINGO	GLEN ALUM OPERATIONS, LLC	POND CREEK MINE NO.1	U00500298B	10/11/2017
MINGO	GLEN ALUM OPERATIONS, LLC	ALMA MINE NO. 2	U00503988B	10/11/2017
MINGO	GLEN ALUM OPERATIONS, LLC	UPPER CEDAR GROVE 3	U00504892D	10/12/2017
MINGO	GLEN ALUM OPERATIONS, LLC	UPPER CEDAR GROVE 5	U0503988-E	10/12/2017
MINGO	GLEN ALUM OPERATIONS, LLC	LOWER ALMA MINE NO 6	U00500508	10/12/2017
MINGO	BEN'S CREEK OPERATIONS WV LLC	UPPER CEDAR GROVE 3	U00504892E	10/24/2017
MINGO	SPARTAN MINING COMPANY, LLC	LAUREL CREEK #8	U00502006B	10/25/2017
MINGO	CONSOL OF KENTUCKY, INC.	NORTHERN MINGO NO. 1	U00505789C	2/12/2018
MINGO	CONSOL OF KENTUCKY, INC.	NORTHERN MINGO NO. 2	U505789-AC	2/12/2018
MINGO	SOUTHERN WV RESOURCES, LLC	SPRUCE CREEK MINE	U005785-AA	2/26/2018
MINGO	GLEN ALUM OPERATIONS, LLC	UPPER CEDAR GROVE 4	U00501199E	3/20/2018
MINGO	ARACOMA COAL COMPANY, LLC.	LAUREL CREEK MINE #6	U00502791D	5/1/2018
MINGO	BROOKS RUN SOUTH MINING, LLC	MOUNTAINEER ALMA A	U00503897B	5/11/2018
MONONGALIA	DANA MINING COMPANY, LLC	PRIME NO. 1	U00000251B	10/19/2017
NICHOLAS	ALEX ENERGY, LLC	SUGARCAMP MINE	U00301497	5/23/2018
RALEIGH	PERFORMANCE COMPANY LLC	MONTCOAL NO. 7	U00001383	5/23/2018
RALEIGH	INDEPENDENCE COAL CO., INC	CEDAR GROVE NO. 1	U00502196B	5/23/2018
UPSHUR	CARTER ROAG COAL COMPANY	PLEASANT HILL	U00104391B	5/25/2018
WAYNE	ROCKSPRING DEVELOPMENT, INC.	CAMP CK. MINE NO. 1	U00002584	7/18/2017

**SURFACE MINE PERMITS ISSUED - FY2018**

County	Company	Mine	Permit	Issued Date
BOONE	LEXINGTON COAL COMPANY, LLC	TWILIGHT MTR/PROGRES	S00502396A	12/14/2017
BOONE	LEXINGTON COAL COMPANY, LLC	RED CEDAR SURFACE	S00503097B	5/11/2018
BOONE	LEXINGTON COAL COMPANY, LLC	WEST CAZY SURFACE	S00503195B	5/11/2018
FAYETTE	PIONEER FUEL CORPORATION	EWING FORK NO. 1	S00301803A	7/24/2017
FAYETTE	REPUBLIC ENERGY, LLC	REPUBLIC SURFACE	S00302195A	9/21/2017
FAYETTE	DENALI ENERGY GROUP, LLC	WVA-A2 REPUBLIC SUR	S302195A-A	10/4/2017
FAYETTE	DENALI ENERGY GROUP, LLC	WVA-A3 (ALLOY)	S302605A-B	10/16/2017
FAYETTE	REPUBLIC ENERGY, LLC	EMPIRE SURFACE	S00300599C	10/17/2017
FAYETTE	DENALI ENERGY GROUP, LLC	WVA-A2 REPUBLIC	S300101A-A	11/16/2017
FAYETTE	REPUBLIC ENERGY, LLC	EWING FORK NO. 1	S00301803B	12/14/2017
FAYETTE	RESOURCES LIMITED, LLC	OPEN FORK #2	S0301309-A	12/20/2017
FAYETTE	LEXINGTON COAL COMPANY, LLC	BIG CREEK #2 SURFACE	S00302605B	12/22/2017
FAYETTE	RESOURCES LIMITED, LLC	FRASURE CK/TAYLOR BR	S0301601-A	3/20/2018
FAYETTE	BUNDY AUGER MINING, INC.	SHM46 HIGHWALL MINER	S0301601-B	3/30/2018
FAYETTE	BUNDY AUGER MINING, INC.	SHM46 HIGHWALL MINER	S0301601-C	3/30/2018
GREENBRIER	GREENBRIER MINERALS, LLC	MIDLAND TRAIL #1 SUR	S0301507-D	7/27/2017
GREENBRIER	GREENBRIER MINERALS, LLC	KUHN RIDGE SURFACE	S0300514-B	8/25/2017
GREENBRIER	COMMONWEALTH MINING, LLC	HWM #36	S0300514-C	12/5/2017
GREENBRIER	BLACK HAWK MINING, INC	SEWELL VALLEY #1MINE	S0302013-B	4/12/2018
KANAWHA	DENALI ENERGY GROUP, LLC	EMPIRE SURFACE MINE	S300599C-A	4/30/2018
LOGAN	RAMACO RESOURCES, LLC	RAM SURFACE MINE # 1	S00500713	8/21/2017
LOGAN	HOLY SMOKE COAL, LLC	KELLY HOLLOW	P00061000	10/4/2017
LOGAN	LEXINGTON COAL COMPANY, LLC	NORTH SURFACE MINE	S00501306B	12/14/2017
LOGAN	LEXINGTON COAL COMPANY, LLC	SUPERIOR SURFACE	S00501798B	12/14/2017
LOGAN	LEXINGTON COAL COMPANY, LLC	WHITE FLAME SURFACE	S00501501B	12/14/2017
LOGAN	EAGLE CREEK MINING, LLC	EAGLE CREEK NO. 11	S501396A-A	3/23/2018
LOGAN	MEGA HIGHWALL MINING, LLC	TONEY FORK SURFACE	S503395C-A	3/30/2018
MCDOWELL	JUSTICE HIGHWALL MINING, INC.	NO.2 CONTOUR & AUGER	S00401301B	7/18/2017
MINGO	SOUTHEASTERN LAND, LLC	TWIN BRANCH NO. 1	S00500402A	9/21/2017
MINGO	LEXINGTON COAL COMPANY, LLC	PREMIUM SURFACE NO.2	S00502099B	5/1/2018

**SURFACE MINE PERMITS ISSUED - FY2018**

County	Company	Mine	Permit	Issued Date
MINGO	LEXINGTON COAL COMPANY, LLC	PREMIUM SURFACE NO.3	S00400400B	5/1/2018
MONONGALIA	BLACK HAWK MINING, INC.	3166	SQ201108-A	1/12/2018
NICHOLAS	RESERVE RESOURCE PARTNERS, INC	LOWER MUDDLETY #2	S00306386C	7/5/2017
NICHOLAS	RESERVE RESOURCE PARTNERS, INC	SUGARCAMP SURFACE	Z00005981	7/10/2017
NICHOLAS	RESERVE RESOURCE PARTNERS, INC	MUDDLETY SURFACE 1	S00300407	7/10/2017
NICHOLAS	COAL CREEK ENERGY, LLC	PEERLESS NO1 SURFACE	S0301611-A	11/22/2017
NICHOLAS	LEXINGTON COAL COMPANY, LLC	LILLY FORK SURFACE	S00302193A	12/19/2017
NICHOLAS	LEXINGTON COAL COMPANY, LLC	NO.1 SURFACE MINE	S00301391B	12/22/2017
NICHOLAS	QUINWOOD COAL COMPANY, LLC	GRASSY SURFACE MINE1	S00300317	3/26/2018
NICHOLAS	BUNDY AUGER MINING, INC.	SHMO6 HIGHWALL MINER	S0300317-A	4/13/2018
RALEIGH	DENALI ENERGY GROUP, LLC	WVA-A1	S301006A-A	7/24/2017
RALEIGH	POCAHONTAS COAL COMPANY, LLC	DEVILS FORK HWM #2	S00301013	8/23/2017
RALEIGH	BUNDY AUGER MINING, INC.	SHM 52 HIGHWALL	S0301013-A	10/25/2017
RALEIGH	BUNDY AUGER MINING, INC.	BAM 7 AUGER DF HWM 2	S0301013-C	1/9/2018
RALEIGH	BUNDY AUGER MINING, INC	BAM 7 AUGER	S0300106-A	1/9/2018
RALEIGH	REPUBLIC ENERGY, LLC	WORKMAN CK/COLLINSFK	S00300208A	4/5/2018
RALEIGH	COMMONWEALTH MINING, LLC	DEVILS FORK HWM N.2	S0301013-B	5/9/2018
RALEIGH	BLACK WATER INC.	BLACK AUGER #1	S302203A-C	6/8/2018
RALEIGH	BLACK WATER, INC	BLACK WATER #1	S0301013-D	6/8/2018
WAYNE	HENDRICKSON EQUIPMENT, INC	WVA NO. 1	S502708A-A	10/2/2017

**SURFACE MINE PERMITS CLOSED - FY2018**

County	Company	Mine	Permit	Closed Date
BOONE	INDEPENDENCE COAL CO., LLC	TWILIGHT MTR/PROGRES	S00502396	12/14/2017
BOONE	LONG FLAME COAL CORP	LONG FLAME NO. 3	S0502301-A	5/2/2018
BOONE	INDEPENDENCE COAL CO., LLC	WEST CAZY SURFACE	S00503195A	5/11/2018
BOONE	INDEPENDENCE COAL CO., LLC	RED CEDAR SURFACE	S00503097A	5/11/2018
BOONE	AWARD DEVELOPMENT, LLC	TWILIGHT SURFACE	S0502396-A	6/29/2018
FAYETTE	PIONEER FUEL CORPORATION	EWING FORK NO. 1	S00301803A	12/14/2017
FAYETTE	KANAWHA ENERGY COMPANY, LLC	BIG CREEK #2 SURFACE	S00302605A	12/19/2017
GREENBRIER	RESOURCES LIMITED, LLC	SEWELL VALLEY #2MINE	S0301114-A	8/3/2017
GREENBRIER	LONG FLAME COAL CORPORATION	KUHN RIDGE	S0300514-A	3/2/2018
GREENBRIER	BLACK WATER, INC.	SEWELL VALLEY #1	S0302013-A	3/2/2018
GREENBRIER	LONG FLAME COAL CORPORATION	MIDLAND TRAIL SUR. 1	S0301507-C	5/9/2018
KANAWHA	ELK RUN COAL CO INC DBA REPUB	EMPIRE	S00300599B	10/17/2017
KANAWHA	G & R AUGERING, INC.	AUGER # 1	S0302005-B	2/27/2018
KANAWHA	ADMINISTRATIVE SERVICES, INC.	AUGER #3 LONG FLAME	S0300405-C	3/1/2018
LOGAN	HIGHLAND MINING COMPANY	TRACE FORK SURFACE	S00505489B	7/18/2017
LOGAN	HIGHLAND MINING COMPANY	ROCKHOUSE BRANCH SUR	S00501798A	12/14/2017
LOGAN	HIGHLAND MINING COMPANY	WEST FORK SURFACE	S00501306A	12/14/2017
LOGAN	PREMIUM ENERGY LLC	NO. 10	S00501501A	12/14/2017
LOGAN	BANDMILL COAL, LLC	BANDMILL SURFACE	S00500194A	4/17/2018
LOGAN	RUM CREEK COAL SALES, LLC	ANNA BRANCH SURFACE	S00502493	4/17/2018
LOGAN	PREMIUM ENERGY, LLC	SURFACE MINE NO. 2	S00502099A	5/1/2018
LOGAN	STOLLINGS TRUCKING CO., INC.	SURFACE NO. 4	S00500502	5/9/2018
LOGAN	APPALACHIAN HIGHWALL MINING	DANIEL HOLLOW SURFAC	O0501604-C	5/30/2018
MCDOWELL	EXTRA ENERGY INC.	TEA BRANCH SUR. MINE	S0400811-A	1/22/2018
MCDOWELL	SOUTHEASTERN COAL, INC.	MCCOMAS NO.1 AUGER	S0400409-A	2/22/2018
MCDOWELL	LITTLE BEN TRUCKING, INC.	ATWELL BRANCH SURFAC	S00401711	4/27/2018
MINGO	CONSOL OF KENTUCKY, INC.	TWIN BRANCH SURFACE	S00500402	9/21/2017
MINGO	SOUTHEASTERN LAND, LLC	TWIN BR. SURFACEMINE	S0500402-A	9/21/2017
MINGO	RED OAK INC.	SCARLET REFUSE	R00501296A	4/4/2018
MINGO	PREMIUM ENERGY, LLC	SURFACE MINE NO. 3	S00400400A	5/1/2018
NICHOLAS	ICG EASTERN, LLC	BEARPEN SURFACE MINE	S00300507	11/28/2017
NICHOLAS	PEERLESS EAGLE COAL CO.	LILLY FORK SURFACE	S00302193	12/19/2017
NICHOLAS	ALEX ENERGY, LLC	NO. 1 SURFACE MINE	S00301391A	12/19/2017
RALEIGH	SIMMONS FORK MINING, INC.	EWING FORK NO. 1	S00301803	7/24/2017
RALEIGH	ELK RUN COAL CO INC DBA REPUB	REPUBLIC ENERGY	S00302195	9/21/2017
RALEIGH	BIG FORK DEVELOPMENT CO., INC.	DEVILS BACKBONE HWM1	S0302012-B	2/22/2018
RALEIGH	BUNDY AUGER MINING, INC.	BAM 7 AUGER DF HWM 2	S0301013-C	3/12/2018
RALEIGH	BUNDY AUGER MINING, INC.	SHM52 HIGHWALL MINER	S0302012-C	3/13/2018
RALEIGH	MARFORK COAL COMPANY, INC	WORKMAN SURFACE MINE	S00300208	4/5/2018
RALEIGH	BUNDY AUGER MINING, INC.	SHM 52 HIGHWALL	S0301013-A	6/29/2018
WAYNE	HENDRICKSON EQUIPMENT, INC	WVA NO. 1	S502708A-A	6/29/2018



**INDEPENDENT CONTRACTORS  
FY2018 Permitting Actions**

	Issued	Closed	Extensions Issued	Total
July	16	242	6	264
August	10	1	3	14
September	8	2	1	11
October	19	1	5	25
November	12	1	2	15
December	14	2		16
January	15	11	946	972
February	15	4	278	297
March	14	3	40	57
April	12	1	23	36
May	14	8	34	56
June	9	4	18	31
<b>Total</b>	<b>158</b>	<b>280</b>	<b>1356</b>	<b>1794</b>



**COMPREHENSIVE MINE SAFETY PROGRAMS INITIALLY APPROVED IN FY 2018**

TYPE OF FACILITY	REGIONAL OFFICES				TOTAL
	Region 1	Region 2	Region 3	Region 4	
UNDERGROUND	1	6	9	1	17
SURFACE	1	2	8	31	42
COAL HANDLING		1	11	4	16
CONTRACTOR	40	25	15	22	102
<b>TOTAL</b>	42	34	43	58	177

**Open Operations in WV in FY2018**

	<b>No. of Operations</b>
Underground Coal Mines	146
Surface Coal Mines	159
Quarries	80
Coal Handling Facilities	123
Independent Contractors	1,500
<b>Total Operations</b>	<b>2,008</b>

# STATISTICAL SECTION

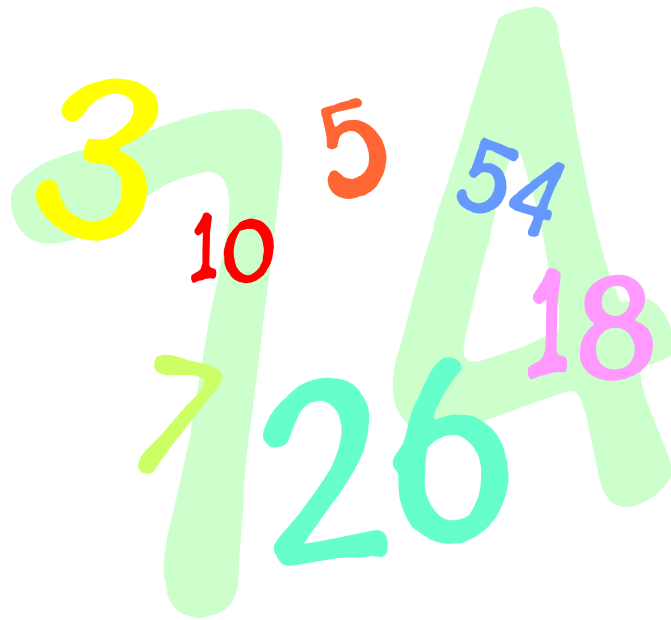

# ACCIDENTS AND INJURIES



# **FY 2018 Fatal Mining Accidents**

**July 1, 2017 through June 30, 2018**

## **August 25, 2017**

**Carter Roag Coal Company, Pleasant Hill Mine (U00104391B) Randolph / Upshur County, WV**

Victim attempted to cross conveyor belt tailpiece on offside of belt drive area. Attempt to cross failed when he fell onto the energized /operating conveyor belt and received blunt force trauma.

## **October 23, 2017**

**MarforkCoal Company, LLC, Horse Creek Eagle Mine (U00300104) Raleigh County, WV**

The victim was discovered missing and was later found deceased in the raw coal stockpile. Cause of death is unknown at this time. Victim was a belt man and fire boss at the mine.

## **December 29, 2017**

**Revelation Energy, LLC, S7 Surface Mine (S00303991A) FayetteCounty, WV**

The victim was operating a D-9 Dozer that traveled over a highwall.

## **February 6, 2018**

**Wolf Run Mining, LLC, Sentinel Mine (U00001583D) Barbour County, WV**

Preliminary information indicates victim died when he was struck by a coal rib roll while working on a Continuous mining machine.

## **February 21, 2018**

**Bundy Auger Mining, Inc. (S0301013-A), a production contractor for Pocahontas Coal Company, LLC, Devils Fork high wall Miner #2 (S00301013) Raleigh County, WV**

Preliminary information indicates the victim died while performing electrical work on a highwall miner. The victim was a highwall miner operator for Bundy Auger Mining, Inc.

## **June 5, 2018**

**Carter Roag Coal Company, Morgan Camp Mine (U00201297) Randolph County, WV**

Preliminary information indicates the victim sustained head injuries as he was riding mantrip that struck a steel object in the roadway.

## FY2018 STATEWIDE SUMMARY OF INJURIES

	Deep	Surface	Quarry	Tipple	TOTAL
Statewide Frequency Rate	3.31	0.97	2.39		2.79
Number of No-Lost_Time Injuries	217	17	6	18	258
Number of Lost-Time Injuries	378	31	10	18	437
Number of Fatalities	2	1	1	0	4
<b>TOTAL Number of Injuries</b>	<b>597</b>	<b>49</b>	<b>17</b>	<b>36</b>	<b>699</b>

## FY2018 LOST-TIME INJURIES BY DEGREE OF SEVERITY

	Deep	Surface	Quarry	Tipple	TOTAL
Death	2	1	1	0	4
Permanent Disability	0	0	0	0	0
Days Away From Work Only	254	17	8	8	287
Days Away / Restricted Activity	120	14	2	9	145
Days of Restricted Activity	1	0	0	0	1
No Death, Days Away, Restrictions	2	0	0	1	3
Fatal / NonFatal, Natural Causes	0	0	0	0	0
Fatal / NonFatal, Non-employees	0	0	0	0	0
All Other Cases Including First Aid	0	0	0	0	0

## FY2018 LOST TIME INJURIES BY ACTIVITY

	Deep	Surface	Quarry	Tipple	Total
Reaching, Lifting, Pushing, Bending, Pulling	113	6	3	4	126
Stumbling, Tripping, Falling, Slipping	87	11	1	11	110
Machinery	54	5	3	0	62
Haulage	41		2	13	56
Handling Materials	13	0	1	0	14
Struck by Falling or Flying Object	32	2	0	2	36
Striking an Object	11	1	0	0	12
Falls of Roof	41	0	0	0	41
Fall of Face or Rib	10	0	0	0	10
Fall of Highwall or Spoil	0	0	0	0	0
Working with Hand Tools	7	2	1	1	11
Burns and Smoke Inhalation	5	1	0	0	6
Foreign Object in Eye or other Body Part	3	1	1	0	5
Ignition or Explosion	0	0	0	0	0
Miscellaneous	2	2	0	0	4
<b>Total Lost-Time Injuries/Fatalities</b>	<b>419</b>	<b>31</b>	<b>12</b>	<b>31</b>	<b>493</b>



**FY2018 LOST-TIME INJURIES BY TOTAL MINING EXPERIENCE**

	Deep	Surface	Quarry	Tipple	TOTAL
Less than 1 year	7	1	2	7	17
1 to 3 years	21	1	4	21	47
3.1 to 5 years	37	2	0	37	76
5.1 to 10 years	130	4	1	130	265
10.1 to 15 years	74	6	1	74	155
15.1 to 20 years	41	3	0	41	85
20.1 to 25 years	20	7	1	20	48
25.1 to 30 years	15	2	1	15	33
Greater than 30 years	30	5	0	30	65

**FY2018 LOST-TIME INJURIES BY LOCATION**

UNDERGROUND		SURFACE	
Vertical Shaft	1	Independent Shops	1
Slope	3	Surface Area of UG Mine	0
Face	84	Strip or Open Pit Mines	35
Intersection	31	Tipple, Prep. Plant, Etc.	19
UG Shop or Office	0	Surface Auger Operation	1
Other UG Location	150	Culm Bank or Refuse Pile	1
		Dredge Mining	0
		Surface Shaft	0
		Office Facilities	0
		Other Surface Location	1

**FY2018 LOST-TIME INJURIES BY OCCUPATION**

	Deep	Surface	Quarry	Tipple	TOTAL
Supervisor/Technical Personnel	35	1	0	35	71
Mining Machinery Operator	31	3	0	31	65
Roof Bolter	51	0	0	51	102
Face Equipment Operator	42	1	0	42	85
Maintenance Personnel	50	14	2	50	116
General Laborer, Etc.	146	2	4	146	298
Outby Equipment Operator	13	0	0	13	26
Surface Employee	4	10	2	4	20
Tipple, Prep Plant Personnel	0	0	0	0	0
All Others	2	0	1	2	5

**FY2018 LOST-TIME INJURIES BY UNDERGROUND MINING METHOD**

Method	Injuries
Longwall	131
Shortwall	0
Conventional	0
Undefined	39
Continuous	36
Continuous With Remote	0
Extended Cut Plan	0
Retreat Mining/Pillaring	0
Continuous Haulage	0
Multiple Methods	0
Other Methods	2





**FY 2019 DAYS LOST AND JOB EXPERIENCE**

	<b>UNDERGROUND</b>	<b>SURFACE</b>	<b>COAL PREPARATION</b>	<b>CONTRACTORS</b>	<b>QUARRIES</b>	<b>TOTAL</b>
<b>DAYS AWAY</b>	366	99	621	11,533	865	13,484
<b>AVG. DAYS LOST PER INJURY</b>	21.5	9.9	18.8	30.7	15.7	27.5
<b>AVG. AGE OF INJURED</b>	47	39	46	40	36	40.4
<b>AVG. YEARS AT JOB</b>	8.1	6.6	9.5	5.6	7.5	6.2
<b>AVG. YEARS AT MINE</b>	5.2	8	4.2	4.6	2.3	4.4
<b>AVG. TOTAL MNING EXP.</b>	19	8	18	13	9.3	13.0

**FY2018 INJURIES BY MINING EXPERIENCE**

Experience	Underground Mines			Surface Mines			Preparation Plants		
	Lost Time	No Lost Time	Total	Lost Time	No Lost Time	Total	Lost Time	No Lost Time	Total
Less than 1 year	16	9	25	4	4	8	0	1	1
1 to 3 years	27	11	38	2	1	3	1	0	1
3.1 to 5 years	40	18	58	3	1	4	0	4	4
5.1 to 10 years	139	82	221	8	4	12	5	7	12
10.1 to 15 years	75	57	132	10	6	16	2	2	4
15.1 to 20 years	43	23	66	6	1	7	4	3	7
20.1 to 25 years	21	11	32	8	4	12	2	2	4
25.1 to 30 years	15	9	24	2	0	2	3	2	5
Greater than 30 years	33	14	47	6	2	8	2	1	3
Unclassified	1	1	2						

### FY2018 INJURIES by SEAM

	NO-LOST-TIME	LOST-TIME	FATALITIES	TOTAL	FREQUENCY
SEAM	INJURIES	INJURIES		INJURIES	RATE
ALMA	5	16	0	21	2.48
ALMA A	1	0	0	1	.0
BECKLEY	1	2	0	3	1.89
CEDAR GROVE	6	4	0	10	0.97
CHILTON A	1	3	0	4	1.66
CLARION	9	2	1	12	0.5
COALBURG	5	13	0	18	2.7
DOUGLAS	0	1	1	2	1.43
EAGLE	57	66	1	124	3.97
FIRE CREEK	1	1	0	2	5.28
GLENALUM TUNNEL	1	1	0	2	1.28
HERNSHAW	14	7	0	21	2.41
LITTLE CHILTON	2	2	0	4	2.48
LOWER KITTANNING	1	3	0	4	0.38
LOWER WAR EAGLE	9	7	0	16	2.92
NO. 2 GAS	9	28	0	37	4.85
PEERLESS	4	3	0	7	1.53
PITTSBURGH	44	192	0	236	5.96
POCAHONTAS 1	0	1	0	1	.0
POCAHONTAS 3	24	46	0	70	2.93
POCAHONTAS 5	0	0	1	1	.0
POCAHONTAS 6	12	8	0	20	2.45
POCAHONTAS 7	2	2	0	4	6.19
POCAHONTAS 9	5	3	0	8	0.92
POWELLTON	11	7	0	18	1.68
REFUSE PROCESSING	1	0	0	1	.0
SEWELL	1	3	0	4	1.53
SEWELL A	1	5	1	7	5.71
SEWICKLEY	1	1	0	2	2.06
STOCKTON-LEWISTON	23	14	0	37	2.75
UPPER FREEPORT	6	5	0	11	2.1
WILLIAMSON	0	4	0	4	4.02
WINIFREDE	1	1	0	2	1.53
<b>Total</b>	<b>258</b>	<b>437</b>	<b>4</b>	<b>699</b>	<b>2.79</b>

# **PENALTY ASSESSMENTS, INSPECTIONS** **AND VIOLATIONS**





**West Virginia Office of Miners' Health, Safety and Training  
PENALTY ASSESSMENTS FY2018**

**CURRENT STATUS OF ASSESSMENTS  
LEVIED AGAINST MINING COMPANIES IN FY2018**

<b>STATUS</b>	<b>NO. OF CASES</b>	<b>ORIGINAL ASSESSMENT</b>	<b>AMOUNT PAID</b>
PAID	1,924	\$1,505,407.00	\$1,384,228.00
CURRENT	45	\$114,258.00	\$0.00
DELINQUENT	398	\$452,041.00	\$3,515.00
DISPUTED	7	\$12,480.00	\$5,610.00
VACATED	136	\$8,160.00	\$0.00
<b>TOTAL</b>	<b>2,510</b>	<b>\$2,092,346.00</b>	<b>\$1,393,353.00</b>

**CURRENT STATUS OF ASSESSMENTS  
LEVIED AGAINST INDIVIDUAL MINERS IN FY2018**

<b>STATUS</b>	<b>NO. OF CASES</b>	<b>ORIGINAL ASSESSMENT</b>	<b>AMOUNT PAID</b>
PAID	22	\$2,275.00	\$2,150.00
CURRENT	2	\$300.00	\$0.00
DELINQUENT	19	\$1,975.00	\$0.00
<b>TOTAL</b>	<b>43</b>	<b>\$4,550.00</b>	<b>\$2,150.00</b>

NOTE: Tables include only FY2014 assessments. Current as of 9-00-2018.

**ASSESSMENTS COLLECTED  
BY YEAR OF ASSESSMENT - FY2018**

<b>ASSESSMENT YEAR</b>	<b>NO. OF CASES</b>	<b>ORIGINAL AMOUNT DUE</b>	<b>PAID AMOUNT</b>
Prior to FY2016	63	\$127,639.00	\$61,318.71
FY2016	19	\$7,227.00	\$6,949.76
FY2017	347	\$336,843.00	\$271,011.00
FY2018	1,811	\$1,410,371.00	\$1,291,534.00
<b>TOTAL</b>	<b>2,240</b>	<b>\$1,882,080.00</b>	<b>\$1,630,813.47</b>

NOTE: Includes cases levied against companies and individuals. Current as of 9-20-2018.

**TOTAL INSPECTIONS CONDUCTED IN FY2018  
by TYPE of INSPECTION**

	Underground	Surface	Quarry	Coal Handling	Independent Contractor	TOTAL
Regular:	527	372	147	403	19	1,468
Investigation:	339	36	13	5	19	412
Complaints:	79	42	2	33	24	180
Electrical:	200	104	55	118	25	502
Shaft & Slope:		1				1
Roof Control:	108		2			110
Idle:	148	55	14	71		288
Safety Contact:	64	40	58	32	213	407
Dust Survey	122				1	123
Diesel:	174	1			6	181
Other:	916	224	35	183	453	1,811
<b>Total:</b>	<b>2,677</b>	<b>875</b>	<b>326</b>	<b>845</b>	<b>760</b>	<b>5,483</b>

**Safety Violations Cited for All Mines - FY2018**

<b>Violation Type</b>	<b>Cited</b>	<b>Violation Type</b>	<b>Cited</b>	<b>Violation Type</b>	<b>Cited</b>
Mine Maps:	13	Coal/Rock Dust:	517	Electricity:	2,412
Ventilation:	283	Roof/Face/Ribs:	773	Safe. Mech. Eq.:	275
Equipment:	1,509	Expl./Blasting:	22	Sf. Struct./Pract.:	157
Foreman:	206	Prot. Clothing:	46	Auger Mining:	7
Fire Boss:	57	Transportation:	681	Ug. Workings:	6
Highwalls:	2	Excavating:		Tipples/Cleaning:	293
Drilling:		Dust (Surface):	12	Misc. Safety Prov.:	432
Haulage:	212	Comp. Gases:	68	Gen. Safety Prov.:	306
First Aid:	26	Fire Protection:	116	Other Safety Prov.:	1,268
Hoisting:	16	Diesel:	541	Substance Abuse:	38

<b>Violation Totals</b>	<b>Cited</b>
Inspector Issued:	9,495
Computer Generated:	795
<b>Total Cited:</b>	<b>10,290</b>

**INDEPENDENT CONTRACTORS  
FY2018 Inspections and Violations**

Inspection Type	Region 1	Region 2	Region 3	Region 4	Total
Regular	0	3	12	4	19
Idle	0	0	0	0	0
Investigation	6	2	5	4	19
Complaint	2	5	10	7	0
Other	123	70	134	111	453
Electrical	16	2	3	4	25
Shaft/Slope	0	0	0	0	0
Roof Control	0	0	0	0	0
Safety Contact	69	0	0	143	213
Dust Survey	1	0	0	0	213
Diesel Inspection	0	5	0	1	213
<b>Total Insp.</b>	<b>217</b>	<b>87</b>	<b>164</b>	<b>275</b>	<b>761</b>

Inspection Days					
<b>Total</b>	<b>246</b>	<b>191</b>	<b>289</b>	<b>368</b>	<b>1,117</b>

Month. Rpt. Viols.	197	115	202	123	637
All Other Viols.	46	107	130	185	479
<b>Total Viols.</b>	<b>243</b>	<b>222</b>	<b>332</b>	<b>308</b>	<b>1,116</b>

IPAs	0	1	1	1	3
Orders Issued	0	1	0	0	1

**FY2018 Inspections and Violations by Inspector**

<b>INSPECTION TYPE</b>						
<b>Inspector Number*</b>	503	510	524	528	532	534
Regular Inspections	2	67		16	15	7
Other Inspections	9	7	6	8	14	2
Electrical Inspections						
Shaft and Slope Inspections						
Investigations		3		2	4	
Complaints	1			1	1	
Idle Inspections	13		3	12	32	
Roof Control Inspections						
Safety Contacts						
Dust Survey						
Diesel Inspection			2			
<b>Total Inspections</b>	<b>25</b>	<b>77</b>	<b>11</b>	<b>39</b>	<b>66</b>	<b>9</b>
<b>VIOLATION TYPE</b>						
<b>Inspector Number*</b>	503	510	524	528	532	534
Mine Maps						
Ventilation				7	1	
Equipment		70			9	
Foreman				7	2	
Fireboss						
Highwall						
Drilling						
Haulage			1			
First Aid						
Hoisting						
Coal/Rock Dust			1	2	3	
Roof/Face/Ribs			1	21	4	
Explosives and Blasting		2				
Protective Clothing						
Transportation				7	8	
Excavating						
Dust (Surface)						
Compressed Gases		2				
Fire Protection						
Electricity		2	1	91	18	
Safeguards for Mechanical Equipment					2	
Surface Structures and Practices			1		1	
Auger Mining						
Underground Workings						
Tipples & Cleaning Plants						
Diesel			7			
Substance Abuse						1
Misc. Safety Provisions		3	1	19	15	
General Safety Provisions		8		68		
Other Safety Provisions					7	1
<b>Total Violations</b>		<b>87</b>	<b>13</b>	<b>222</b>	<b>70</b>	<b>2</b>

\*Inspector IDs have been altered so as not to identify any individual inspector.

**FY2018 Inspections and Violations by Inspector**

<b>INSPECTION TYPE</b>						
<b>Inspector Number*</b>	538	539	546	552	553	554
Regular Inspections	8	32		2	64	39
Other Inspections	5	36	8	4	45	21
Electrical Inspections			54			
Shaft and Slope Inspections						
Investigations	44		4	2	7	5
Complaints	4			1	6	8
Idle Inspections			3		3	
Roof Control Inspections		1				
Safety Contacts			20			
Dust Survey						
Diesel Inspection						
<b>Total Inspections</b>	<b>61</b>	<b>69</b>	<b>89</b>	<b>9</b>	<b>126</b>	<b>73</b>
<b>VIOLATION TYPE</b>						
<b>Inspector Number*</b>	538	539	546	552	553	554
Mine Maps	1					2
Ventilation		2		9		4
Equipment			7	3	101	19
Foreman	8				2	3
Fireboss	1				1	
Highwall						
Drilling						
Haulage			3	11	1	37
First Aid						
Hoisting				1		
Coal/Rock Dust	24	3		5		4
Roof/Face/Ribs	13	5		6		21
Explosives and Blasting					1	
Protective Clothing					2	1
Transportation	27					
Excavating						
Dust (Surface)						
Compressed Gases	1		5	1	4	13
Fire Protection		6			3	27
Electricity	14	26	134		8	108
Safeguards for Mechanical Equipment	1	7				
Surface Structures and Practices		1	13		1	28
Auger Mining						
Underground Workings						
Tipples & Cleaning Plants			1	2	3	17
Diesel	3					
Substance Abuse		1			5	2
Misc. Safety Provisions	1					10
General Safety Provisions		27	2		1	23
Other Safety Provisions	17	1	2		18	1
<b>Total Violations</b>	<b>111</b>	<b>79</b>	<b>183</b>	<b>38</b>	<b>151</b>	<b>320</b>

\*Inspector IDs have been altered so as not to identify any individual inspector.

**FY2018 Inspections and Violations by Inspector**

<b>INSPECTION TYPE</b>						
<b>Inspector Number*</b>	563	565	567	570	573	574
Regular Inspections	40	1		15	1	20
Other Inspections	21		1	16		40
Electrical Inspections						
Shaft and Slope Inspections						
Investigations	2			3		2
Complaints	2					4
Idle Inspections						
Roof Control Inspections						9
Safety Contacts						
Dust Survey						
Diesel Inspection						
<b>Total Inspections</b>	<b>65</b>	<b>1</b>	<b>1</b>	<b>34</b>	<b>1</b>	<b>75</b>
<b>VIOLATION TYPE</b>						
<b>Inspector Number*</b>	563	565	567	570	573	574
Mine Maps						1
Ventilation	3			7		4
Equipment	9			59		21
Foreman	11	2		9		4
Fireboss	2			11		
Highwall						
Drilling						
Haulage				20		
First Aid						
Hoisting				3		
Coal/Rock Dust	9			39		11
Roof/Face/Ribs	24			18		27
Explosives and Blasting						
Protective Clothing						
Transportation	18	2		5		8
Excavating						
Dust (Surface)						
Compressed Gases				1		
Fire Protection	1			8		
Electricity	53	16		28		13
Safeguards for Mechanical Equipment	28			6		7
Surface Structures and Practices	2					4
Auger Mining						
Underground Workings						
Tipples & Cleaning Plants				5		4
Diesel						
Substance Abuse						
Misc. Safety Provisions	12					3
General Safety Provisions	1	9				7
Other Safety Provisions	20			24		4
<b>Total Violations</b>	<b>193</b>	<b>29</b>		<b>243</b>		<b>118</b>

\*Inspector IDs have been altered so as not to identify any individual inspector.

**FY2018 Inspections and Violations by Inspector**

<b>INSPECTION TYPE</b>						
<b>Inspector Number*</b>	579	582	584	587	590	591
Regular Inspections			14	27	10	13
Other Inspections	1	6	97	48	27	9
Electrical Inspections		57				
Shaft and Slope Inspections						
Investigations		1	11	1	2	12
Complaints			21	3	2	
Idle Inspections	2		1	4		2
Roof Control Inspections						
Safety Contacts					2	
Dust Survey					1	
Diesel Inspection						
<b>Total Inspections</b>	<b>3</b>	<b>64</b>	<b>144</b>	<b>83</b>	<b>44</b>	<b>36</b>
<b>VIOLATION TYPE</b>						
<b>Inspector Number*</b>	579	582	584	587	590	591
Mine Maps				3		
Ventilation				1	4	9
Equipment			97	4	49	20
Foreman			2	1	5	27
Fireboss					2	2
Highwall			1			
Drilling						
Haulage		2	17	1		
First Aid			2		3	
Hoisting					2	6
Coal/Rock Dust					11	15
Roof/Face/Ribs				1	47	31
Explosives and Blasting						
Protective Clothing					1	
Transportation		1	2	1	23	24
Excavating						
Dust (Surface)			1			
Compressed Gases		2	4			
Fire Protection		3			7	
Electricity		109	4	5	21	72
Safeguards for Mechanical Equipment		1		1	14	6
Surface Structures and Practices			3		24	11
Auger Mining						
Underground Workings						
Tipples & Cleaning Plants		2	4	1		1
Diesel					1	3
Substance Abuse	1		2	1		
Misc. Safety Provisions		1	5		2	28
General Safety Provisions			6		4	3
Other Safety Provisions			9	1		64
<b>Total Violations</b>	<b>1</b>	<b>121</b>	<b>159</b>	<b>21</b>	<b>220</b>	<b>323</b>

\*Inspector IDs have been altered so as not to identify any individual inspector.



**FY2018 Inspections and Violations by Inspector**

<b>INSPECTION TYPE</b>						
<b>Inspector Number*</b>	599	604	608	609	612	618
Regular Inspections			38	43	20	10
Other Inspections		2	14	8	24	32
Electrical Inspections						
Shaft and Slope Inspections						
Investigations					5	3
Complaints			2		8	5
Idle Inspections	13			19	15	
Roof Control Inspections				1		
Safety Contacts						
Dust Survey						
Diesel Inspection		43				
<b>Total Inspections</b>	13	44	54	71	72	50
<b>VIOLATION TYPE</b>						
<b>Inspector Number*</b>	599	604	608	609	612	618
Mine Maps						1
Ventilation						12
Equipment			7	15	24	4
Foreman						3
Fireboss						2
Highwall						
Drilling						
Haulage				1	12	
First Aid						
Hoisting						
Coal/Rock Dust			1		1	19
Roof/Face/Ribs			3	2		8
Explosives and Blasting					1	
Protective Clothing						
Transportation			5			18
Excavating						
Dust (Surface)					2	
Compressed Gases						
Fire Protection						
Electricity			8	6		22
Safeguards for Mechanical Equipment			4			11
Surface Structures and Practices						
Auger Mining					1	
Underground Workings						
Tipples & Cleaning Plants			5			76
Diesel		20				
Substance Abuse						
Misc. Safety Provisions			2		4	22
General Safety Provisions			2		1	2
Other Safety Provisions		1	4		9	3
<b>Total Violations</b>		21	41	24	54	203

\*Inspector IDs have been altered so as not to identify any individual inspector.

**FY2018 Inspections and Violations by Inspector**

<b>INSPECTION TYPE</b>						
<b>Inspector Number*</b>	626	630	634	635	636	640
Regular Inspections	44		54		10	
Other Inspections	19	8	23		17	5
Electrical Inspections		32				
Shaft and Slope Inspections						
Investigations		1	5	1	2	
Complaints		1	13			
Idle Inspections				3		
Roof Control Inspections						
Safety Contacts					1	4
Dust Survey						
Diesel Inspection						
<b>Total Inspections</b>	<b>63</b>	<b>42</b>	<b>95</b>	<b>4</b>	<b>30</b>	<b>9</b>
<b>VIOLATION TYPE</b>						
<b>Inspector Number*</b>	626	630	634	635	636	640
Mine Maps						
Ventilation		3			18	
Equipment	44	3	113			
Foreman			8		8	
Fireboss					14	
Highwall						
Drilling						
Haulage			5			
First Aid	1		4			
Hoisting						
Coal/Rock Dust					28	
Roof/Face/Ribs					15	
Explosives and Blasting	2					
Protective Clothing			3		3	
Transportation					10	
Excavating						
Dust (Surface)			1			
Compressed Gases	1		1		7	
Fire Protection			3		7	
Electricity	4	118	11		47	
Safeguards for Mechanical Equipment					7	
Surface Structures and Practices	1				2	
Auger Mining			2			
Underground Workings						
Tipples & Cleaning Plants						
Diesel						
Substance Abuse	6		1			
Misc. Safety Provisions	1		4		23	
General Safety Provisions	5		6		9	
Other Safety Provisions		15	22			
<b>Total Violations</b>	<b>65</b>	<b>139</b>	<b>184</b>		<b>198</b>	

\*Inspector IDs have been altered so as not to identify any individual inspector.

**FY2018 Inspections and Violations by Inspector**

<b>INSPECTION TYPE</b>						
<b>Inspector Number*</b>	650	655	658	660	661	663
Regular Inspections		71	23	54		
Other Inspections		29	45	56	15	12
Electrical Inspections					39	
Shaft and Slope Inspections						
Investigations		5		1		
Complaints		7	2	19		1
Idle Inspections		6				
Roof Control Inspections	1					
Safety Contacts		182				5
Dust Survey						
Diesel Inspection						
<b>Total Inspections</b>	<b>1</b>	<b>300</b>	<b>70</b>	<b>130</b>	<b>54</b>	<b>18</b>
<b>VIOLATION TYPE</b>						
<b>Inspector Number*</b>	650	655	658	660	661	663
Mine Maps			1			
Ventilation			25			
Equipment		93	27	138	1	
Foreman			4	1		
Fireboss			1			
Highwall				1		
Drilling						
Haulage		8		11		
First Aid		1	1	1		
Hoisting					1	
Coal/Rock Dust			34			
Roof/Face/Ribs			37			
Explosives and Blasting		8				
Protective Clothing		5		8		
Transportation			60		1	
Excavating						
Dust (Surface)		4		1		
Compressed Gases		4		2		
Fire Protection		6				
Electricity		7	121	5	92	
Safeguards for Mechanical Equipment			22		2	
Surface Structures and Practices			1	1	1	
Auger Mining						
Underground Workings						
Tipples & Cleaning Plants		22		5		
Diesel						
Substance Abuse		1	2	1		
Misc. Safety Provisions		4	21	3		
General Safety Provisions		4	4	3	7	
Other Safety Provisions		13	13	25	4	
<b>Total Violations</b>		<b>180</b>	<b>374</b>	<b>206</b>	<b>109</b>	

\*Inspector IDs have been altered so as not to identify any individual inspector.

**FY2018 Inspections and Violations by Inspector**

<b>INSPECTION TYPE</b>						
<b>Inspector Number*</b>	670	672	676	678	679	680
Regular Inspections					36	29
Other Inspections	1	6	8	9	74	9
Electrical Inspections		2	20	30		
Shaft and Slope Inspections						
Investigations		4		2	3	1
Complaints	1				4	3
Idle Inspections					57	
Roof Control Inspections						68
Safety Contacts					4	
Dust Survey						
Diesel Inspection					1	
<b>Total Inspections</b>	<b>1</b>	<b>12</b>	<b>28</b>	<b>41</b>	<b>179</b>	<b>111</b>
<b>VIOLATION TYPE</b>						
<b>Inspector Number*</b>	670	672	676	678	679	680
Mine Maps						
Ventilation			1			2
Equipment					50	13
Foreman						
Fireboss						
Highwall						
Drilling						
Haulage			11			1
First Aid						
Hoisting						
Coal/Rock Dust						1
Roof/Face/Ribs						9
Explosives and Blasting						
Protective Clothing						
Transportation			3			
Excavating						
Dust (Surface)			1		1	
Compressed Gases			4			1
Fire Protection			1			
Electricity		7	64	38		5
Safeguards for Mechanical Equipment		2	4			1
Surface Structures and Practices			1	2		5
Auger Mining						
Underground Workings						
Tipples & Cleaning Plants			1			
Diesel						
Substance Abuse		1			1	1
Misc. Safety Provisions			4			
General Safety Provisions			7			1
Other Safety Provisions		4			13	
<b>Total Violations</b>		<b>14</b>	<b>102</b>	<b>40</b>	<b>65</b>	<b>40</b>

\*Inspector IDs have been altered so as not to identify any individual inspector.

**FY2018 Inspections and Violations by Inspector**

<b>INSPECTION TYPE</b>						
<b>Inspector Number*</b>	684	685	686	687	688	689
Regular Inspections	3	8	8		29	
Other Inspections	36	13	2		3	2
Electrical Inspections	32					
Shaft and Slope Inspections						
Investigations		2	24			
Complaints		2	3			
Idle Inspections	2					
Roof Control Inspections						
Safety Contacts	4					
Dust Survey	6			31		
Diesel Inspection						
<b>Total Inspections</b>	<b>83</b>	<b>25</b>	<b>37</b>	<b>31</b>	<b>32</b>	<b>2</b>
<b>VIOLATION TYPE</b>						
<b>Inspector Number*</b>	684	685	686	687	688	689
Mine Maps		1				
Ventilation	4		20		2	
Equipment	2	28	13		3	
Foreman		6	2			
Fireboss		1	1			
Highwall						
Drilling						
Haulage						
First Aid						
Hoisting						
Coal/Rock Dust	1	2	8	8	1	
Roof/Face/Ribs	6	35	77			
Explosives and Blasting						
Protective Clothing						
Transportation	7	8	40		1	
Excavating						
Dust (Surface)						
Compressed Gases						
Fire Protection						
Electricity	29	36	24		10	
Safeguards for Mechanical Equipment	5	3	6		1	
Surface Structures and Practices					2	
Auger Mining						
Underground Workings						
Tipples & Cleaning Plants						
Diesel			4			
Substance Abuse						
Misc. Safety Provisions	3	14	22		5	
General Safety Provisions	3	5	1			
Other Safety Provisions	16	5	3		20	
<b>Total Violations</b>	<b>76</b>	<b>144</b>	<b>220</b>	<b>8</b>	<b>45</b>	

\*Inspector IDs have been altered so as not to identify any individual inspector.

**FY2018 Inspections and Violations by Inspector**

<b>INSPECTION TYPE</b>						
<b>Inspector Number*</b>	691	693	704	710	719	720
Regular Inspections	2		8	42	26	
Other Inspections	33	4		57	15	6
Electrical Inspections						
Shaft and Slope Inspections						
Investigations	4	16	1		4	3
Complaints				1	1	
Idle Inspections	7				2	
Roof Control Inspections						1
Safety Contacts		2				
Dust Survey	7	21				
Diesel Inspection		1		10		38
<b>Total Inspections</b>	<b>53</b>	<b>44</b>	<b>9</b>	<b>110</b>	<b>48</b>	<b>48</b>
<b>VIOLATION TYPE</b>						
<b>Inspector Number*</b>	691	693	704	710	719	720
Mine Maps	1					
Ventilation	12			3	1	1
Equipment				17	2	
Foreman		3		3	1	
Fireboss						
Highwall						
Drilling						
Haulage		6			1	1
First Aid						
Hoisting						
Coal/Rock Dust		12		5	12	2
Roof/Face/Ribs	7	10		15	24	1
Explosives and Blasting						
Protective Clothing						
Transportation		8		7	22	
Excavating						
Dust (Surface)						
Compressed Gases						
Fire Protection				1		
Electricity	1			56	18	6
Safeguards for Mechanical Equipment		1		12	16	2
Surface Structures and Practices		1			2	
Auger Mining						
Underground Workings						
Tipples & Cleaning Plants				39	2	
Diesel				25		76
Substance Abuse				1		
Misc. Safety Provisions	1	1		4	11	1
General Safety Provisions				9	1	2
Other Safety Provisions	1	3		2	1	1
<b>Total Violations</b>	<b>23</b>	<b>45</b>		<b>199</b>	<b>114</b>	<b>93</b>

\*Inspector IDs have been altered so as not to identify any individual inspector.

**FY2018 Inspections and Violations by Inspector**

<b>INSPECTION TYPE</b>						
<b>Inspector Number*</b>	726	727	729	731	733	734
Regular Inspections		7				
Other Inspections	1	14	13	1	21	6
Electrical Inspections			19		67	
Shaft and Slope Inspections					1	
Investigations		23	4		1	
Complaints		1	1			
Idle Inspections						
Roof Control Inspections						
Safety Contacts						
Dust Survey						
Diesel Inspection						
<b>Total Inspections</b>	<b>1</b>	<b>45</b>	<b>37</b>	<b>1</b>	<b>90</b>	<b>6</b>
<b>VIOLATION TYPE</b>						
<b>Inspector Number*</b>	726	727	729	731	733	734
Mine Maps						
Ventilation		6				
Equipment						
Foreman		1				
Fireboss						
Highwall						
Drilling						
Haulage			3			
First Aid						
Hoisting						
Coal/Rock Dust		4			5	
Roof/Face/Ribs		3			1	5
Explosives and Blasting						
Protective Clothing						
Transportation		29				
Excavating						
Dust (Surface)						
Compressed Gases						
Fire Protection					1	
Electricity		12	24		30	
Safeguards for Mechanical Equipment					2	
Surface Structures and Practices		6			1	
Auger Mining						
Underground Workings						
Tipples & Cleaning Plants						
Diesel						
Substance Abuse						
Misc. Safety Provisions		2				
General Safety Provisions			2		2	
Other Safety Provisions		4	3			
<b>Total Violations</b>		<b>67</b>	<b>12</b>		<b>42</b>	<b>5</b>

\*Inspector IDs have been altered so as not to identify any individual inspector.

**FY2018 Inspections and Violations by Inspector**

<b>INSPECTION TYPE</b>						
<b>Inspector Number*</b>	737	738	739	741	742	744
Regular Inspections	9	23	2	3		4
Other Inspections	15	1	12	1	10	20
Electrical Inspections					44	
Shaft and Slope Inspections						
Investigations	7	4	13	7	3	13
Complaints	3		1		1	10
Idle Inspections		1				
Roof Control Inspections				16		
Safety Contacts		2		2		2
Dust Survey						
Diesel Inspection						
<b>Total Inspections</b>	<b>34</b>	<b>32</b>	<b>28</b>	<b>29</b>	<b>58</b>	<b>49</b>
<b>VIOLATION TYPE</b>						
<b>Inspector Number*</b>	737	738	739	741	742	744
Mine Maps						
Ventilation	12	3	3			4
Equipment	15	7	1		1	6
Foreman	6					1
Fireboss	1		1			2
Highwall						
Drilling						
Haulage	1					
First Aid		3				
Hoisting						
Coal/Rock Dust	5	4	4			25
Roof/Face/Ribs	9	12	14	1		24
Explosives and Blasting						
Protective Clothing						
Transportation	4	6	26	2		47
Excavating						
Dust (Surface)						
Compressed Gases	2	1				
Fire Protection	12	4				
Electricity	17	22	13	1	121	14
Safeguards for Mechanical Equipment	2	2	2			1
Surface Structures and Practices		3				4
Auger Mining						
Underground Workings		1				
Tipples & Cleaning Plants	40					
Diesel						
Substance Abuse						
Misc. Safety Provisions	4	8	7		1	4
General Safety Provisions	6	1				
Other Safety Provisions	5	3	3	1		7
<b>Total Violations</b>	<b>141</b>	<b>80</b>	<b>74</b>	<b>5</b>	<b>123</b>	<b>139</b>

\*Inspector IDs have been altered so as not to identify any individual inspector.



**FY2018 Inspections and Violations by Inspector**

<b>INSPECTION TYPE</b>						
<b>Inspector Number*</b>	746	747	748	749	750	752
Regular Inspections	16					
Other Inspections	24	16	6	7	11	6
Electrical Inspections						32
Shaft and Slope Inspections						
Investigations	6		3			1
Complaints	3					
Idle Inspections	44					
Roof Control Inspections						
Safety Contacts						
Dust Survey			6			
Diesel Inspection						
<b>Total Inspections</b>	93	16	15	7	11	39
<b>VIOLATION TYPE</b>						
<b>Inspector Number*</b>	746	747	748	749	750	752
Mine Maps						
Ventilation	15			1		
Equipment	11		4	6	1	19
Foreman	5			2		
Fireboss	1		2			
Highwall						
Drilling						
Haulage						
First Aid						
Hoisting						
Coal/Rock Dust	11		7			1
Roof/Face/Ribs	27		2	4	1	
Explosives and Blasting						
Protective Clothing						
Transportation	18		4			
Excavating						
Dust (Surface)						
Compressed Gases			1			
Fire Protection						1
Electricity	44		3	10	2	31
Safeguards for Mechanical Equipment	8		2			
Surface Structures and Practices			1			
Auger Mining						
Underground Workings						
Tipples & Cleaning Plants					1	
Diesel			4			
Substance Abuse						
Misc. Safety Provisions	26			2		
General Safety Provisions	2					
Other Safety Provisions	23		1	6		
<b>Total Violations</b>	191		31	31	5	52

\*Inspector IDs have been altered so as not to identify any individual inspector.

**FY2018 Inspections and Violations by Inspector**

<b>INSPECTION TYPE</b>						
<b>Inspector Number*</b>	755	759	760	761	762	763
Regular Inspections	1	42		12		
Other Inspections	8	35	21	8	16	3
Electrical Inspections				1		44
Shaft and Slope Inspections						
Investigations			3	7		8
Complaints		3				
Idle Inspections				3		29
Roof Control Inspections						
Safety Contacts						1
Dust Survey					43	
Diesel Inspection			14			
<b>Total Inspections</b>	<b>9</b>	<b>80</b>	<b>38</b>	<b>31</b>	<b>59</b>	<b>85</b>
<b>VIOLATION TYPE</b>						
<b>Inspector Number*</b>	755	759	760	761	762	763
Mine Maps		1				
Ventilation		12	5	37		
Equipment		63		39		4
Foreman		2		24		
Fireboss		2				
Highwall						
Drilling						
Haulage		14				
First Aid		7				
Hoisting						
Coal/Rock Dust		2		18	84	
Roof/Face/Ribs		14		51		
Explosives and Blasting						
Protective Clothing		20				
Transportation		3		80		
Excavating						
Dust (Surface)						
Compressed Gases		3				
Fire Protection		5				1
Electricity		42		142		49
Safeguards for Mechanical Equipment				12		2
Surface Structures and Practices		2				3
Auger Mining						
Underground Workings		3				
Tipples & Cleaning Plants		1				1
Diesel			16			
Substance Abuse		3				
Misc. Safety Provisions		7		28		1
General Safety Provisions		11	1	1		1
Other Safety Provisions		2		8		
<b>Total Violations</b>		<b>218</b>	<b>22</b>	<b>440</b>	<b>84</b>	<b>62</b>

\*Inspector IDs have been altered so as not to identify any individual inspector.

**FY2018 Inspections and Violations by Inspector**

<b>INSPECTION TYPE</b>						
<b>Inspector Number*</b>	766	768	769	770	802	806
Regular Inspections	17	36	20			84
Other Inspections	9	2	8	2	1	90
Electrical Inspections						
Shaft and Slope Inspections						
Investigations	1	3	5			8
Complaints	3	1	2			2
Idle Inspections	2		2		2	1
Roof Control Inspections					2	
Safety Contacts						
Dust Survey				7		
Diesel Inspection						1
<b>Total Inspections</b>	<b>32</b>	<b>42</b>	<b>38</b>	<b>9</b>	<b>5</b>	<b>186</b>
<b>VIOLATION TYPE</b>						
<b>Inspector Number*</b>	766	768	769	770	802	806
Mine Maps	1					
Ventilation	4					1
Equipment	3	1	2			106
Foreman	1	3	7	2		2
Fireboss	1	1	1			
Highwall						
Drilling						
Haulage	21					10
First Aid						
Hoisting						
Coal/Rock Dust		4	11	6		
Roof/Face/Ribs	9	7	7	1		
Explosives and Blasting		1				2
Protective Clothing						
Transportation	2	5	7	1		
Excavating						
Dust (Surface)						1
Compressed Gases						2
Fire Protection						3
Electricity	10	30	42			13
Safeguards for Mechanical Equipment	3	5	4			
Surface Structures and Practices	1	4	2			1
Auger Mining						2
Underground Workings						
Tipples & Cleaning Plants	3					9
Diesel						
Substance Abuse						
Misc. Safety Provisions		10	3			4
General Safety Provisions	1	2	2			5
Other Safety Provisions	1	9	6			12
<b>Total Violations</b>	<b>61</b>	<b>82</b>	<b>96</b>	<b>10</b>		<b>173</b>

\*Inspector IDs have been altered so as not to identify any individual inspector.

**FY2018 Inspections and Violations by Inspector**

<b>INSPECTION TYPE</b>			
<b>Inspector Number*</b>	810	825	860
Regular Inspections	1	4	9
Other Inspections	1	12	6
Electrical Inspections			
Shaft and Slope Inspections			
Investigations	2	22	21
Complaints		2	3
Idle Inspections			
Roof Control Inspections			
Safety Contacts		5	
Dust Survey			
Diesel Inspection	38	8	
<b>Total Inspections</b>	<b>42</b>	<b>53</b>	<b>39</b>
<b>VIOLATION TYPE</b>			
<b>Inspector Number*</b>	810	825	860
Mine Maps			
Ventilation		2	3
Equipment	1	19	8
Foreman		2	1
Fireboss			
Highwall			
Drilling			
Haulage			
First Aid			
Hoisting		1	
Coal/Rock Dust	1	25	8
Roof/Face/Ribs		25	25
Explosives and Blasting			
Protective Clothing			
Transportation	8	35	11
Excavating			
Dust (Surface)			
Compressed Gases			
Fire Protection			
Electricity	2	30	44
Safeguards for Mechanical Equipment		3	3
Surface Structures and Practices		2	
Auger Mining			
Underground Workings			
Tipples & Cleaning Plants			
Diesel	175	32	
Substance Abuse			
Misc. Safety Provisions		13	9
General Safety Provisions			
Other Safety Provisions		3	5
<b>Total Violations</b>	<b>187</b>	<b>192</b>	<b>117</b>

\*Inspector IDs have been altered so as not to identify any individual inspector.

**COAL PRODUCTION**  
**AND**  
**EMPLOYMENT**



## Quarterly Production and Employment - FY2018

Month	Employment			Production		
	Underground	Surface	Total	Underground	Surface	Total
Q3	10,228	2,787	13,015	19,489,223	5,060,795	24,550,018
Q4	10,020	2,595	12,615	22,578,430	4,736,204	27,314,634
Q1	9,960	2,802	12,762	21,126,497	4,975,218	26,101,715
Q2	9,907	2,795	12,702	21,179,506	5,521,564	26,701,070
<b>TOTALS</b>				<b>84,373,656</b>	<b>20,293,781</b>	<b>104,667,437</b>

**SUMMARY OF EMPLOYMENT - UNDERGROUND MINES - FY2018**

COUNTY	PRODUCTION	COMPANIES	MINES	EMPL	DAYS WORKED	AVG. DAYS PER EMPL	TONS MINED PER DAY	TONS PER EMPL PER DAY	TONS PER EMPL PER YEAR
BARBOUR	2,771,964	1	1	300	94,375	315	7,594	25.3	9,240
BOONE	2,332,732	6	29	498	143,293	288	8,100	16.3	4,684
BRAXTON	0	1	1	0	0	0	0	0	0
FAYETTE	1,204,559	4	6	320	83,079	260	5,062	15.8	3,764
GREENBRIER	208,293	3	8	67	20,624	308	755	11.3	3,109
HARRISON	0	2	2	2	70	35	0	0	0
KANAWHA	4,620,103	3	9	843	237,989	282	16,374	19.4	5,481
LOGAN	6,402,126	10	21	1,185	352,118	297	23,279	19.6	5,403
MCDOWELL	1,621,560	21	39	559	126,182	226	6,718	12	2,901
MARION	13,537,225	2	2	1,010	255,918	253	49,321	48.8	13,403
MARSHALL	16,785,599	2	2	1,317	378,814	288	63,580	48.3	12,745
MASON	0	1	1	0	0	0	0	0	0
MINGO	2,377,575	13	24	327	93,749	287	8,854	27.1	7,271
MONONGALIA	5,131,467	4	5	545	157,339	289	15,470	28.4	9,416
NICHOLAS	574,865	3	4	114	33,576	295	2,625	23	5,043
OHIO	13,593,307	1	1	424	123,830	292	51,883	122.4	32,060
RALEIGH	4,041,758	7	20	1,047	304,459	291	14,637	14	3,860
RANDOLPH	165,266	1	1	81	17,103	211	870	10.7	2,040
TAYLOR	3,426,903	1	1	441	123,598	280	9,493	21.5	7,771
TUCKER	2,234,548	1	1	215	57,420	267	8,695	40.4	10,393
UPSHUR	136,101	3	3	81	24,637	304	782	9.7	1,680
WAYNE	0	2	5	0	0	0	0	0	0
WYOMING	3,207,705	7	8	815	243,999	299	10,575	13	3,936
<b>Totals</b>	<b>84,373,656</b>	<b>99</b>	<b>194</b>	<b>10,191</b>	<b>2,872,172</b>	<b>5,367</b>	<b>304,667</b>	<b>527</b>	<b>144,200</b>

**Number of Mines Producing Each Quarter - FY2018**

<b>Quarter</b>	<b>Underground</b>	<b>Surface</b>	<b>Total</b>
3	64	60	124
4	68	60	128
1	64	56	120
2	64	52	116
<b>Average</b>	<b>65</b>	<b>57</b>	<b>122</b>



**FY2018 QUARTERLY COAL PRODUCTION by COUNTY**

County					Total
	Q3	Q4	Q1	Q2	Tonnage
BARBOUR	713,855	734,401	669,221	654,487	2,771,964
BOONE	1,024,473	969,581	1,062,701	1,074,909	4,131,664
FAYETTE	525,668	983,673	1,028,548	1,060,326	3,598,215
GREENBRIER	204,089	275,326	235,975	275,756	991,146
KANAWHA	1,121,556	1,333,246	1,459,532	1,627,974	5,542,308
LINCOLN	14450	865	3765	6997	26077
LOGAN	2,961,877	3,056,003	3,155,700	3,646,831	12,820,411
MCDOWELL	890,310	964,127	931,143	820538	3,606,118
MARION	2,594,039	4,012,431	3,189,809	3,740,946	13,537,225
MARSHALL	4,026,967	4,907,242	4,201,640	3,649,750	16,785,599
MERCER	28,625	38,909	27,455	0	94,989
MINGO	1,082,993	1,225,464	1,333,734	1,486,096	5,128,287
MONONGALIA	1,378,182	1,482,120	798,828	1,484,266	5,143,396
NICHOLAS	120,763	138,426	173,792	158,250	591,231
OHIO	3,654,358	3,306,401	3,702,265	2,930,283	13,593,307
RALEIGH	1,796,132	1,315,609	1,386,373	1,481,416	5,979,530
RANDOLPH	0	5,971	50,734	108,561	165,266
TAYLOR	749,026	795,841	939,126	942,910	3,426,903
TUCKER	460,862	580,413	568,750	624,523	2,234,548
UPSHUR	109,812	26,289	0	0	136,101
WAYNE	7,190	8,868	3,723	0	19,781
WEBSTER	0	0	19,107	82,200	101,307
WYOMING	1,084,791	1,153,428	1,159,794	844,051	4,242,064
<b>TOTALS</b>	<b>24,550,018</b>	<b>27,314,634</b>	<b>26,101,715</b>	<b>26,701,070</b>	<b>104,667,437</b>

**FY2018 COAL DISTRIBUTION by COUNTY**

<b>County</b>	<b>Rail</b>	<b>River</b>	<b>Truck</b>	<b>Belt</b>	<b>Stock-Piled</b>	<b>Total Tons Dist.</b>
BOONE	568,356		1,343,017	2,193,867		4,105,240
FAYETTE	594,216		2,918,999			3,513,215
GREENBRIER	793,792	77,096	106,735		339	977,962
KANAWHA	1,066,494	1,130,280	1,808,548	2,245,181		6,250,503
LINCOLN	26,077					26,077
LOGAN	6,119,546		3,044,269			9,163,815
MCDOWELL	1,075,837	462	2,475,447		2,616	3,554,362
MARION	6,599,500		106,621	5,020,284		11,726,405
MARSHALL		11,749,707				11,749,707
MERCER	89,765		12,005			101,770
MINGO	1,109,243		3,676,742	1,373		4,787,358
MONONGALIA	3,462,906		818,465		52	4,281,423
NICHOLAS			16,366			16,366
OHIO		6,709,240				6,709,240
RALEIGH	3,935,536		2,023,162			5,958,698
RANDOLPH			165,266			165,266
TAYLOR	3,090,727					3,090,727
TUCKER	976,757		1,451,122			2,427,879
UPSHUR	124,875					124,875
WAYNE			12,591		7,190	19,781
WEBSTER	82,200					82,200
WYOMING	3,849,370		433,086		20,556	4,303,012
<b>Total</b>	<b>33,565,197</b>	<b>19,666,785</b>	<b>20,412,441</b>	<b>9,460,705</b>	<b>30,753</b>	<b>83,135,881</b>

Note: Because coal distribution may cross annual year boundaries, total tons produced does not equal total total tons distributed in many cases.

**Quarry Production by County by Material Mined - FY2018**

COUNTY	PERMITS	SAND	GRAVEL	SANDSTONE	LIMESTONE	SHALE	SAND-LIMEST	ALL MATERIALS
BERKELEY	3	0	0	0	377,708	37,263	0	414,971
GRANT	3	0	0	0	562,745	0	0	562,745
GREENBRIER	3	0	0	0	892,702	0	269,736	1,162,438
LOGAN	2	0	0	96,112	0	0	0	96,112
MCDOWELL	1	0	0	0	0	0	0	0
MARION	1	0	0	0	0	0	0	0
MERCER	1	0	1,111,728	0	0	0	0	1,111,728
MINERAL	1	0	0	0	144,312	0	114,406	258,718
MONONGALIA	5	0	0	0	3,996,395	0	0	3,996,395
MORGAN	1	599,101	0	0	0	0	0	599,101
PENDLETON	1	0	0	0	903,630	0	0	903,630
POCAHONTAS	1	0	0	0	306,385	0	0	306,385
PRESTON	2	0	0	0	156,872	0	241,060	397,932
RALEIGH	2	0	0	328,283	0	0	0	328,283
RANDOLPH	5	0	0	0	2,116,285	0	0	2,116,285
RITCHIE	1	0	0	0	500,246	0	0	500,246
TUCKER	1	0	0	117,129	0	0	0	117,129
UPSHUR	1	0	0	1,298	11,033	0	0	12,331
WYOMING	1	0	0	0	0	0	0	0
<b>TOTAL</b>	<b>36</b>	<b>599,101</b>	<b>1,111,728</b>	<b>542,822</b>	<b>9,968,313</b>	<b>37,263</b>	<b>625,202</b>	<b>12,884,429</b>

# DIRECTORY OF MINES



**FY2018 WEST VIRGINIA DIRECTORY OF UNDERGROUND MINES**

COMPANY	MINE	GENERAL LOCATION	EMP	DAYS	HOURS	PRODUCTION	SEAM	FAT	INJ	CNTY
ACI TYGART VALLEY	LEER MINE	GRAFTON	441	361	988,781	3,426,903	84		1	46
ALEX ENERGY, LLC	SUGARCAMP MINE	NEAR THE UNINCORPORATED COMMUNITY OF D					121			34
AMBUSH MINING, INC.	AMBUSH NO. 2 MINE	RT. 16, CARETTA					285			24
AMBUSH MINING, INC.	MINE NO. 3	RT. 16 - CARETTA, MCDOWELL CO., WV	14	185	17,695	28,248	285			24
AMERICANMOUNTAINEER ENERGY, INC	AMERICANMOUNTAINEER	59 JAKE RUN RD., WALLACE, WV 26448					36			17
ARACOMA COAL CO., LLC.	CEDAR GROVE NO. 1	RUM CREEK ROAD, YOLYN, WV					151			23
ARACOMA COAL COMPANY, LLC	CEDAR GROVE #2	RT 14 RUM CREEK ROAD, APPROX. 2 MILES	66	252	151,242	525,050	151			23
ARACOMA COAL COMPANY, LLC.	ARACOMA ALMA NO. 1	BANDMILL HOLLOW ROAD MELVILLE WV	124	261	318,466	789,984	157		2	23
ARACOMA COAL COMPANY, LLC.	HERNSHAW MINE	STOLLINGS	67	263	161,047	355,091	136		2	23
ARACOMA COAL COMPANY, LLC.	LAUREL CREEK MINE #6	NEAR DINGESS, WV					151			30
ARGUS ENERGY WV LLC	DEEP MINE NO. 7	SOUTH OF COVE GAP					84			50
ARGUS ENERGY WV LLC	NO. 11	KIAH CREEK OF EAST FORK OF TWELVE POL					111			50
ARGUS ENERGY WV, LLC	DEEP MINE NO. 8	KIAH CREEK OF EAST FORK OF TWELVEPOLE					111			50
B & C MINING, INC.	HORSE CREEK NO. 2	HORSE CR RD.RT 1/04,SANDY RIVER DIST.M	6	145	7,008	10,696	252			24
BANDMILL COAL, LLC	WADE EAGLE	ETHEL WV					176			23
BEN'S CREEK OPERATIONS WV LLC	ALMA MINE NO. 2	LT HAND FK RT 8/1 APPROX 3.7 NW OF WHA	2		4,160		157			30
BEN'S CREEK OPERATIONS WV LLC	LOWER ALMA MINE NO 6	APPROX 2.8 MILES NW OF WHARNCLIFFE PO	2		4,160		157			30
BEN'S CREEK OPERATIONS WV LLC	POND CREEK NO.1 MINE	APPRX 3 MILES NW OF WHARNCLIFFE OFF MI	2		4,160		177			30
BEN'S CREEK OPERATIONS WV LLC	UPPER CEDAR GROVE 5	LT HAND FK CO RT 8/1 APPROX 3.7 MI NW	2		4,160		151			30
BIG RIVER MINING, LLC	BROAD RUN MINE	NEW HAVEN, GRAHAM DISTRICT					36			27
BLUE CREEK MINING LLC	BLUE CREEK NO 1 MINE	5 MILE HOLLOW, CAMPBELLS CREEK, WV	120	288	274,096	703,703	103		5	20
BLUE CREEK MINING LLC	BLUE CREEK NO 2 MINE	5 MILE HOLLOW, CAMPBELLS CREEK, WV	60	288	131,809	423,222	103		4	20
BRIER CREEK COAL CO., LLC	BRIER CREEK NO. 1	BULLS CREEK OF EMMONS RD NEAR ASHFORD					168			3
BROOKS RUN MINING COMPANY, LLC	MINE NO. 4	HOLLY, WV					84			4
BROOKS RUN MINING COMPANY, LLC	STILL RUN NO.3	MULLENS, WV					334			55
BROOKS RUN SOUTH MINING CO,LLC	CUCUMBER MINE	NEAR CUCUMBER, WV					344			24
BROOKS RUN SOUTH MINING, LLC	BECKLEY MINE	SLAB FORK, WEST VIRGINIA					311			41
BROOKS RUN SOUTH MINING, LLC	HORSE CREEK NO. 1	NEAR IAEGER, WV					252			24
BROOKS RUN SOUTH MINING, LLC	LOWER WAR EAGLE	NEAR PANTHER, WEST VIRGINIA					195			24
BROOKS RUN SOUTH MINING, LLC	MOUNTAINEER ALMA A	NEAR GLEN ALUM WV					156			30
BROOKS RUN SOUTH MINING, LLC	WYOMING NO. 2	ST. ROUTE 97 MARIANNA, WV 24859	67	263	162,206	248,562	285			55
BUCHANAN MINERALS, LLC	LAUREL FORK	NEAR BERWIND, WV IN MCDOWELL COUNTY	1	189	1,512		344			24
BUCHANAN MINERALS, LLC	MINE NO. 1	NEAR BERWIND, WV IN MCDOWELL COUNTY					368			24
BUCHANAN MINERALS, LLC	SQUIRE JIM NO. 2	NEAR BERWIND, WV IN MCDOWELL COUNTY					368			24
C & A COAL CO.	MOUNTAIN FORK NO. 1	2.2 MILES SE OF CARETTA, WV					311			24
C & A COAL CO.	MOUNTAIN FORK NO. 2	CARETTA					311			24
CARETTA MINERALS, LLC	NO. 32 MINE	ON WV RT.16 NEAR CARETTA, BIG CREEK DI					311			24
CARTER ROAG COAL COMPANY	PLEASANT HILL	NEAR THE COMMUNITY OF TALLMANVILLE	81	174	197,097	136,101	275	1	4	49
CARTER ROAG COAL COMPANY, LLC	MORGAN CAMP MINE	MORGAN CAMP RUN OFF OF COUNTY ROUTE RT	81	190	136,821	165,266	285		1	42
CK COAL CORPORATION	MINE NO. 5	UPPER SHEPPARDTOWN ROAD	46	259	96,093	299,819	111		1	30
CONSOL OF KENTUCKY INC.	ALMA NO. 1 MINE	1/2 MILE UP MILLER CREEK OFF US 119 AN					157			30
CONSOL OF KENTUCKY, INC.	NORTHERN MINGO NO. 1	10 MILES OFF US 52 ON MARROWBONE ROAD					111			30
CONSOL OF KENTUCKY, INC.	NORTHERN MINGO NO. 2	10 MILES OFF US 52 ON MARROWBONE CREEK					111			30
CONSOLIDATION COAL CO.	NO. 1	NEAR BERWIND, WV IN MCDOWELL COUNTY					368			24
CONSOLIDATION COAL CO.	SQUIRE JIM NO. 2	NEAR BERWIND, WV					368			24
CONSOLIDATION COAL COMPANY	LAUREL FORK	NEAR BERWIND, WV IN MCDOWELL COUNTY	1	63	504		344			24
DANA MINING COMPANY, LLC	CRAWDAD NO. 1	1.5 MILES NE OF MAIDSVILLE ALONG RT. 1					29			31

**FY2018 WEST VIRGINIA DIRECTORY OF UNDERGROUND MINES**

COMPANY	MINE	GENERAL LOCATION	EMP	DAYS	HOURS	PRODUCTION	SEAM	FAT	INJ	CNTY
DANA MINING COMPANY, LLC	PRIME NO. 1	2 MILES NE OF MAIDSVILLE, WV ALONG ROU					29			31
DELBARTON MINING COMPANY, LLC	BIAS LO. CEDAR GROVE	NEAR DINGESS					168			30
DOUBLE TAKE MINING CO., INC.	MINE NO. 1	RT. 12/3 2.5 MILES NW OF CUCUMBER, WV					311			24
EAGLE ENERGY, LLC	MINE NO. 2	6 MILES SE OF VAN					170			3
EAGLE ENERGY, LLC	MINE NO. 3	6 MILES SE OF VAN WV								3
ELK RUN COAL CO., LLC	LAUREL EAGLE	CLEAR FORK DISTRICT, NEAR DOROTHY					176			41
ELK RUN COAL CO., LLC	ROCKHOUSE POWELLTON	SENG CREEK- SYLVESTER	1		83		170			3
ELK RUN COAL CO., LLC.	BLACK KING I-N. PORT	BLUE PENNANT RD NEAR WHITESVILLE					154			3
ELK RUN COAL CO., LLC.	BLACK KNIGHT II	BLUE PENNANT ROAD-WHITESVILLE					111			3
ELK RUN COAL CO., LLC.	BLACK KNIGHT II S.P.	BLUE PENNANT ROAD NEAR WHITESVILLE					111			3
ELK RUN COAL CO., LLC.	BLACK QUEEN MINE	LITTLE ELK CREEK-MAIN ELK RUN PROPERTY					111			3
ELK RUN COAL CO., LLC.	CASTLE MINE	LITTLE ELK CREEK NEAR SYLVESTER	1		695		167			3
ELK RUN COAL CO., LLC.	HUNTER PEERLESS MINE	SENG CREEK- SYLVESTER					167			3
ELK RUN COAL CO., LLC.	ROUNDBOTTOM POWELLTO	ROUNDBOTTOM HOLLOW-SYLVESTER					170			3
ELK RUN COAL COMPANY, LLC	LAUREL ALMA	CLEAR FORK DISTRICT, NEAR DOROTHY					157			41
ERP FEDERAL MINING COMPLEX,LLC	FEDERAL NO. 2	RT. 7 WEST OF MORGANTOWN TO MIRACLE RU	111	151	246,195	275,669	36	14		31
FOUR POLE MINING, LLC.	LOWER WAR EAGLE NO.1	ISABAN, WV					195			24
FRASURE CREEK MINING, LLC	ISABAN DEEP MINE #3						195			30
FRASURE CREEK MINING, LLC	MINE NO. 15	KINCAID, WEST VIRGINIA					176			10
FRASURE CREEK MINING, LLC	NO. 11	NEAR KINCAID, WV					167			10
FRONTIER COAL COMPANY	DOUBLE CAMP NO. 1	OFF RT.97.COAL MTN RD., 6 MI TURN RT-M	5		1,232		177			55
GLEN ALUM OPERATIONS, LLC	UPPER CEDAR GROVE 4	NEAR BEECH CREEK WV					151			30
GLOW WORM COAL COMPANY	NO. 9	1 MILE NORTHWEST OF IAEGER, WV ON HIGH	18	142	14,216	27,527	266			24
GREENBRIER MINERALS, LLC	LOWER WAR EAGLE MINE	NEAR CYCLONE WV	194	272	480,207	843,908	195	7		55
GREENBRIER MINERALS, LLC	MTNEER POCAHONTAS #3	ANJEAN ROAD, WV					311			13
GREENBRIER MINERALS, LLC	MTNR POCAHONTAS NO 1	ANJEAN ROAD	63	276	164,308	208,293	334	1		13
GREENBRIER MINERALS, LLC	POCAHONTAS MINE	OFF ANJEAN ROAD	3	15	605		334			13
GREENBRIER MINERALS, LLC	POWELLTON NO. 1	2.6 MILES EAST OF LORADO WV	201	269	550,476	1,122,328	170	2		23
GREENBRIER SMOKELESS COAL, LLC	MOUNTAINEER NO. 1	ANGEAN ROAD					334			13
GREENBRIER SMOKELESS COAL, LLC	MTNEER POCAHONTAS 3	OFF ANJEAN ROAD					311			13
GREENBRIER SMOKELESS COAL, LLC	POCAHONTAS MINE	OFF ANJEAN ROAD	1	10	80		334			13
HAMPDEN COAL, LLC	BUFFALO DEEP MINE	AMHERSTDALE	85	288	166,148	237,877	137	2		23
HAMPDEN COAL, LLC	MUDDY BRIDGE	APPROX. 7 MILES FROM HUFF JUCTION MAN	66	288	148,510	301,558	168	5		23
HAMPDEN COAL, LLC	WASHINGTON MINE	890 ACCOVILLE HOLLOW RD MAN WV	121	288	278,435	496,191	168	7		23
HARMAN BRANCH MINING, INC.	MINE NO. 2	RT 16 ON HARMAN BR. RD. CARETTA, MCDOW	24	226	36,340	68,671	285			24
HARRISON COUNTY COAL COMPANY	HARRISON COUNTY MINE	MANNINGTON	490	225	826,274	7,119,253	36	26		25
HAWTHORNE COAL COMPANY LLC	SAWMILL RUN MINE	1.5 MILES WEST OF TALLMANSVILLE					80			49
HIGHLAND MINING COMPANY	HIGHLAND COAL HF	ETHEL	9	243	19,428		111			23
ICG BECKLEY, LLC	BECKLEY POCAHONTAS	ECCLES, WV	253	365	575,163	993,661	344	4		41
INDEPENDENCE COAL CO., INC	CEDAR GROVE NO. 1	MONTCOAL, WV					151			41
INDEPENDENCE COAL CO., INC	TUNNEL MINE	1.5 MILES BEHIND GOALS COAL PREP PLANT					176			41
JET COAL COMPANY INC	NO. 8	RT 52 NEAR GILBERT	21	74	15,456	1,373	168			30
KANAWHA EAGLE MINING LLC	COALBURG NO. 1	LEFT FORK OF JOES CREEK-COMFORT WV	10	288	23,502					3
KANAWHA EAGLE MINING LLC	EAGLE MINE	LEFT FORK OF JOES CREEK -COMFORT WV	123	288	287,333	809,185	176	4		3
KANAWHA EAGLE MINING LLC	PEERLESS RACHEL MINE	LEFT FORK OF JOES CREEK-COMFORT WV	110	288	250,414	781,891	167	1		3
KINGSTON MINING, INC.	GLEN ALUM MINE	MILBURN CREEK NEAR DOTHAN, WV 25917	69	263	156,107	183,931	209	1		10
KINGSTON MINING, INC.	KINGSTON NO. 2	DOTHAN, WV	111	270	271,666	432,575	252	1		10

**FY2018 WEST VIRGINIA DIRECTORY OF UNDERGROUND MINES**

COMPANY	MINE	GENERAL LOCATION	EMP	DAYS	HOURS	PRODUCTION	SEAM	FAT	INJ	CNTY
LEXINGTON COAL COMPANY, LLC	HATFIELD ENERGY	RT 44 AT STIRRAT					156			23
LEXINGTON COAL COMPANY, LLC	MINE NO.6	NEAR DINGESS WV					156			23
LEXINGTON COAL COMPANY, LLC	MOUNTAINEER ALMA A	2 MILES WEST OF CHAPMAN ON RT 10					156			23
LITTLE EAGLE COAL COMPANY, LLC	IKE FORK 5BLOCK DEEP	RT.16 FOLA ROAD 5.5 MILES SE OF BICKMO					84			34
LITTLE EAGLE COAL COMPANY, LLC	LICK BRANCH NO. 2	2.5 MILES EAST OF SWISS PO AT JODIE					170			10
LITTLE EAGLE COAL COMPANY, LLC	LITTLE EAGLE MINE	JEFFERSON DISTRICT					179			34
MAMMOTH COAL COMPANY	SLABCAMP	NEAR MAMMOTH, WEST VIRGINIA	119	248	274,840	1,131,744	103			20
MARFORK COAL COMPANY, LLC	ALLEN POWELLTON MINE	3.4 MILES SE OF DOROTHY IN MARSH FORK	119	261	280,837	739,526	170		5	41
MARFORK COAL COMPANY, LLC	BECKLEY SEAM MINE	2MILES OFF RT. 1 UP WORKMANS CREEK					311			41
MARFORK COAL COMPANY, LLC	BRUSHY EAGLE	ELLIS CREEK, MONTCOAL, WV	81	257	174,778	240,248	176		2	41
MARFORK COAL COMPANY, LLC	COON CEDAR GROVE	WHITESVILLE	19		41,786		151			41
MARFORK COAL COMPANY, LLC	HORSE CREEK EAGLE	1.5 MILES UP HORSE CREEK ROAD OFF RT. 3	130	256	299,800	564,210	176	1	4	41
MARFORK COAL COMPANY, LLC	MARSH FORK	3 MILES UP PACKSVILLE ROAD OFF RT. 3					151			41
MARFORK COAL COMPANY, LLC	PANTHER EAGLE MINE	1.5 MILES UP PACKSVILLE RD OFF RT3 NR	50	219	96,614	175,600	176		1	41
MARFORK COAL COMPANY, LLC	PARKER PEERLESS MINE	APPROX. 1.5 MILES OFF RT. 3, AT SUNDIA					167			41
MARFORK COAL COMPANY, LLC	SLIP RIDGE CEDAR GRO	3 MILES UP PACKSVILLE RD RT 3 NEAR WHI	151	256	358,273	527,973	151		3	41
MARFORK COAL COMPANY, LLC	SLIP RIDGE POWELLTON	1.8 MILES SE OF COLCORD					170			41
MARFORK COAL COMPANY, LLC	WHITE QUEEN	3 MILES UP PACKSVILLE RD OFF RT 3 NEAR					168			41
MARION COUNTY COAL COMPANY	MARION COUNTY MINE	METZ,WV	520	363	1,221,071	6,417,972	36		44	25
MARSHALL COUNTY COAL COMPANY	MARSHALL COUNTY MINE	CAMERON, WV	807	270	1,891,807	11,749,707	36		72	26
METTIKI COAL, LLC (WV)	METTIKI E MINE	ON RT.93, 6 MILES EAST OF DAVIS, WV	215	257	459,361	2,234,548	71		4	47
MIDLAND TRAIL RESOURCES, LLC	MIDLAND TRAIL NO. 3	RAINELLE					325			13
MIDLAND TRAIL RESOURCES, LLC	MIDLAND TRAIL NO. 4	RAINELLE					334			13
MINGO LOGAN COAL, LLC	MOUNTAINEER II MINE	SHARPLES	317	338	791,905	1,510,583	157		10	23
MONONGALIA COUNTY COAL COMPANY	MON COUNTY MINE	WANA WV	393	363	915,310	4,611,498	36		26	31
NICHOLAS CONTURA, LLC	JERRY FORK EAGLE	OFF ROUTE 39 NUMBER 3 JERRY FORK ROAD	114	219	268,609	574,865	176		1	34
OHIO COUNTY COAL COMPANY	OHIO COUNTY MINE	GOLDEN RIDGE	510	251	1,138,701	5,035,892	36			26
PANTHER CREEK MINING LLC	AMERICAN EAGLE MINE	DAWES, WV	379	302	865,726	1,874,708	176		17	20
PANTHER CREEK MINING LLC	COON HOLLOW TUNNEL	WET BRANCH AND LONGBOTTOM CREEK, CABIN	13	288	24,835		111			20
PANTHER CREEK MINING LLC	LAUREL FORK DEEP	ESKDALE, WV					121			20
PANTHER CREEK MINING LLC	WINCHESTER MINE	I-64 SHARON EXIT LEFT 6 MILES TO SAMPL	133	288	293,592	486,726	137		4	20
PAY CAR MINING, INC.	NO. 57 MINE	OFF RT. 52-CARSWELL HLW RD-COUNTY RT52	35	101	37,858	21,729	318		1	24
PAY CAR MINING, INC.	NO. 58	OFF US RT 52 IN BOTTOM CREEK NEAR KIMB	60	173	71,289	160,096	342			24
PEN COAL CORP./KIAH CK. DIV.	DEEP MINE NO. 3	KIAH CREEK OF EAST FORK TWELVEPOLE CRE					111			50
PERFORMANCE COMPANY LLC	MONTCOAL NO. 7	RT 3 NEAR MONTCOAL					168			41
PINNACLE MINING CO., LLC	PINNACLE MINE	ROUTE 16 PINEVILLE, WV	376	365	907,763	1,331,587	344		20	55
POCAHONTAS COAL COMPANY, LLC	AFFINITY MINE	AFFINITY ROAD, COAL CITY, WV	244	260	608,424	800,540	344		3	41
POCAHONTAS COAL COMPANY, LLC	JOSEPHINE NO. 2 MINE	1 MILE S.E. OF JOSEPHINE, WV					357			41
RAMACO RESOURCES, LLC	BERWIND DEEP MINE	NEAR BERWIND, WV	26	161	42,108	41,476	344		1	24
RAMACO RESOURCES, LLC	EAGLE SEAM DEEP MINE	7.1 MILES NORTHEAST OF VERNER	48	265	85,323	499,873	176		2	23
RAMACO RESOURCES, LLC	NO. 2 GAS	7.1 MILES NORTHEAST OF VERNER	30	120	24,532	124,681	168			23
RAMACO RESOURCES, LLC	STONECOAL BRANCH #2	ELK CREEK RD NEAR VERNER WV	51	265	121,432	438,910	157		3	23
RAW COAL MINING CO., INC.	SEWELL MINE B	COUNTY RT. 14/1, 2.2 MILES NE OF DAV	32	287	77,202	131,124	285		1	24
RAW COAL MINING CO., INC.	SEWELL MINE R	OFF COUNTY ROUTE 83/38, 1.83 MILES NW	10	291	23,986	83,902	285			24
RAW COAL MINING COMPANY, INC.	EDM NO. 1 MINE	SHANNON BRANCH NEAR CAPELS	22	290	52,712	68,286	285			24
RAW COAL MINING COMPANY, INC.	WELCH SEAM MINE	1.5m NW OF PREMIER/HONEY CAMP BR. OFF					293			24
RED BONE MINING COMPANY	CRAWDAD #1 PORTAL B	MAIDSVILLE, WV	41	260	97,205	244,300	29		1	31

**FY2018 WEST VIRGINIA DIRECTORY OF UNDERGROUND MINES**

COMPANY	MINE	GENERAL LOCATION	EMP	DAYS	HOURS	PRODUCTION	SEAM	FAT	INJ	CNTY
RESURRECTION COAL CO., INC.	MINE NO. 2	JOHNNY CAKE BRANCH NEAR BARTLEY					252			24
RESURRECTION COAL COMPANY, INC	MINE NO. 3	2.5 MILES NW OF BRADSHAW ON RT. 80/1 M					252			24
ROARING CREEK COAL CO. LLC	ROARING CREEK MINE	NEAR ELLAMORE					285			49
ROCK "N" ROLL COAL CO., INC.	MINE NO. 7	TRAP FORK OF PANTHER	28	229	59,729	93,424	252			24
ROCKHOUSE CREEK DEVELOPMENT	NO. 3A	DONALDSON BRANCH NEAR HAMPDEN, WV								30
ROCKHOUSE CREEK DEVELOPMENT CO	NO. 2	LYBURN RICH CREEK WV								23
ROCKHOUSE CREEK DEVELOPMENT CO	NO. 3	GILBERT, DONALDSON BRANCH								30
ROCKHOUSE CREEK DEVELOPMENT CO	NO. 8	ROCKHOUSE CREEK NEAR MAN WV	2		2,209		168			30
ROCKHOUSE CREEK DEVELOPMENT CO	NO. 9	ROCKHOUSE CREEK NEAR MAN WV					154			23
ROCKHOUSE CREEK DEVELOPMENT LL	NO. 6A	ROCKHOUSE CREEK NEAR MAN, WV								23
ROCKHOUSE CREEK DEVELOPMENTLLC	3B	GILBERT BROWNING FORK RD								30
ROCKSPRING DEVELOPMENT, INC.	CAMP CK. MINE NO. 1	EAST LYNN (BROWNING FORK) - RIGHT FORK					121			50
ROCKWELL MINING LLC	BLACK OAK MINE	HARRIS ROAD GREENWOOD WV	130	288	306,639	308,971	168		12	3
ROCKWELL MINING LLC	BLACK STALLION MINE	JARRELS BRANCH OF RT 85 WV					176			3
ROCKWELL MINING LLC	CAMPBELLS CREEK # 10	BIM WV OFF RT. 85					168			3
ROCKWELL MINING LLC	CANDICE NO. 2	RT 85 WHARTON WV, COW CREEK								3
ROCKWELL MINING LLC	EAGLE #3 MINE	4619 BOLT RD. 2.0 MILES FROM RT. 99 IN	57	288	120,121	233,326	176		4	55
ROCKWELL MINING LLC	GATEWAY EAGLE	SKIN FORK ROAD SKIN FORK WV	116	288	268,926	432,685	176		18	3
ROCKWELL MINING LLC	HARRIS NO. 1	NEAR BALD KNOB					176			3
ROCKWELL MINING LLC	MATEWAN TUNNEL	NEAR BALD KNOB	5	144	7,715		174			3
ROCKWELL MINING LLC	SWEET BIRCH MINE	3 MILES AT COW CREEK WV RT 85								3
ROCKWELL MINING LLC	WHARTON#1 TUNNELMINE	WHARTON WV					137			3
ROCKWELL MINING LLC	WORKMAN BRANCH	0.5 MILES UP WORKMAN BRANCH								3
ROCKWELL MINING LLC.	LIGHTFOOT #2 MINE	COW CREEK OFF WV RT 85								3
ROCKWELL MINING LLC.	POWELLTON TUNNEL MIN	NEAR BALD KNOB								3
ROCKWELL MINING LLC.	WINIFREDE #15 MINE	COW CREEK OF WV RT 85					122			3
RS MINING, INC.	CARETTA #3 MINE	RT. 16 0.8 MILE SW OF CARETTA, WV	16	265	29,181	85,691	285			24
SALLY ANN COAL COMPANY, INC.	MINE NO. 1	2.5 MILES EAST OF WELCH	15	289	40,213	38,266	318			24
SALLY ANN COAL COMPANY, INC.	MINE NO. 2	2.5 MILES EAST OF WELCH					318			24
SALLY ANN COAL COMPANY, INC.	MINE NO. 3	2.1 MILES SW OF KIMBALL ON RT. 52/17 O					319			24
SEMINOLE WV MINING COMPLEX LLC	MAPLE EAGLE NO 1MINE	RT. 61 TO ARMSTRONG CREEK RD., NEAR MO	140	213	236,855	588,053	176		2	10
SOUTHEASTERN LAND LLC	NORTHERN MINGO NO. 1	10 MILES OFF US 52 ON MARROWBONE CREEK					111			30
SOUTHEASTERN LAND, LLC.	ALMA NO. 1	0.5 MILE UP MILLER CR. OFF OF 119 AND	111	285	275,387	914,585			5	30
SOUTHEASTERN LAND, LLC.	NORTHERN MINGO NO. 2	10 MILES OFF US 52 ON MARROWBONE CREEK					111			30
SOUTHEASTERN LAND, LLC.	SPRUCE CREEK MINE	1 1/2 MILE UP BIG BR RD OFF ST RT 65 N					111			30
SOUTHERN WV RESOURCES, LLC	SPRUCE CREEK MINE	BIG BRANCH OFF RT. 65					111			30
SPARTAN MINING CO/dba/MAMMOTH	STOCKTON 130	NEAR MONTGOMERY	9		19,507		103			20
SPARTAN MINING COMPANY, LLC	HATFIELD ENERGY MINE	6 MILES ON ST RT 44 LITTLES CREEK					135			23
SPARTAN MINING COMPANY, LLC	LAUREL COALBURG TUN.	NEAR MAMMOTH	10		19,507		111			20
SPARTAN MINING COMPANY, LLC	ROAD FORK #51 MINE	3 MILES WEST OF PINEVILLE WV ON RT. 97	116	266	280,462	550,322	344		10	55
SPARTAN MINING COMPANY, LLC	ROAD FORK #52	NEAR PINEVILLE, WV					344			55
SPARTAN MINING COMPANY, LLC	RUBY ENERGY	RT 65 2.5 MILES NORTH OF DELBARTON	139	260	344,210	1,161,798	168		2	30
TRIPLE G COAL COMPANY, INC.	MINE NO. 1	2 MILES NORTH OF KIMBALL ON ROUTE 52/6					318			24
TUNNEL RIDGE, LLC	TUNNEL RIDGE MINE	BATTLE RUN RD.	424	262	990,637	13,593,307	36			35
WOLF RUN MINING LLC	NO. 4 MINE	3.6 MILES SOUTH OF RT. 50 ON WV SEC RT	2	31	561		36			17
WOLF RUN MINING LLC	SENTINEL	INTERSECTION OF RT.76&RT.119,3MI N.OF	300	365	754,997	2,771,964	87		1	1
WWMV, LLC	CAYMUS MINE	ORGAS	2		1,040		154			3



**FY2018 WEST VIRGINIA DIRECTORY OF UNDERGROUND MINES**

<b>COMPANY</b>	<b>MINE</b>	<b>GENERAL LOCATION</b>	<b>EMP</b>	<b>DAYS</b>	<b>HOURS</b>	<b>PRODUCTION</b>	<b>SEAM</b>	<b>FAT</b>	<b>INJ</b>	<b>CNTY</b>
WWMV, LLC	SILVER OAK #1	ORGAS					137			3
XMV, INC.	32 MINE	NEAR CARETTA, WV					311			24
XMV, INC.	43 MINE	ECKMAN, WV	54	277	117,212	173,952	323		1	24
XMV, INC.	MINE NO. 35	ELBERT, WV					344			24
XMV, INC.	MINE NO. 39	ELBERT, WV	128	277	247,574	416,446	344		1	24
XMV, INC.	MINE NO. 40	ECKMAN, WV					323			24
XMV, INC.	MINE NO.42	ECKMAN, WV	70	277	133,120	172,026	334		1	24

**FY2018 DIRECTORY OF UNDERGROUND MINE ADDRESSES**

ACI TYGART VALLEY  
LEER MINE  
1200 TYGART DRIVE  
GRAFTON WV 26354-0000  
U00200406A

ALEX ENERGY, LLC  
SUGARCAMP MINE  
2691 LITTLE BIRCH ROAD  
SUTTON WV 26601-0000  
U00301497

AMBUSH MINING, INC.  
AMBUSH NO. 2 MINE  
HC 32, BOX 588  
CARETTA WV 24892-0000  
U00016483

AMBUSH MINING, INC.  
MINE NO. 3  
HC 32 BOX 588  
CARETTA WV 24821-0000  
U00400604A

AMERICANMOUNTAINEER ENERGY,INC  
AMERICANMOUNTAINEER  
46226 NATIONAL RD.  
SAINT CLAIRSVILLE OH 49350-0000  
U00200410

ARACOMA COAL CO., LLC.  
CEDAR GROVE NO. 1  
PO BOX 1098  
HOLDEN WV 25625-0000  
U00500308

ARACOMA COAL COMPANY, LLC  
CEDAR GROVE #2  
P O BOX 1120  
HOLDEN WV 25625-0000  
U000503008

ARACOMA COAL COMPANY, LLC.  
ARACOMA ALMA NO. 1  
PO BOX 1098  
HOLDEN WV 25625-1120  
U00500699

ARACOMA COAL COMPANY, LLC.  
HERNSHAW MINE  
PO BOX 1098  
HOLDEN WV 25625-1120  
U00500499

ARACOMA COAL COMPANY, LLC.  
LAUREL CREEK MINE #6  
P O BOX 1098  
HOLDEN WV 25625-0000  
U00502791D

ARGUS ENERGY WV LLC  
DEEP MINE NO. 7  
P O BOX 190  
LOVELY KY 41231-0190  
U00503898A

ARGUS ENERGY WV LLC  
NO. 11  
P O BOX 190  
LOVELY KY 41231-0000  
U000501906

ARGUS ENERGY WV, LLC  
DEEP MINE NO. 8  
P O BOX 190  
LOVELY KY 41231-0000  
U00502392A

B & C MINING, INC.  
HORSE CREEK NO. 2  
PO BOX 611  
MONTCALM WV 24737-0000  
U00401008C

BANDMILL COAL, LLC  
WADE EAGLE  
PO BOX 1076  
HOLDEN WV 25625-0000  
U00021383A

BEN'S CREEK OPERATIONS WV LLC  
ALMA MINE NO. 2  
13905 MACCORKLE AVE SE  
CHARLESTON WV 25315-0000  
U00503988C

BEN'S CREEK OPERATIONS WV LLC  
LOWER ALMA MINE NO 6  
13905 MACCORKLE AVE SE  
CHARLESTON WV 25315-0000  
U00500508A

BEN'S CREEK OPERATIONS WV LLC  
POND CREEK NO.1 MINE  
13905 MACCORKLE AVE SE  
CHARLESTON WV 25315-0000  
U00500298C

BEN'S CREEK OPERATIONS WV LLC  
UPPER CEDAR GROVE 5  
13905 MACCORKLE AVE SE  
CHARLESTON WV 25315-0000  
U503988-EA

BIG RIVER MINING, LLC  
BROAD RUN MINE  
P O BOX 960  
NEW HAVEN WV 25265-0000  
U00301605

BLUE CREEK MINING LLC  
BLUE CREEK NO 1 MINE  
3228 SUMMIT SQ PL STE 180  
LEXINGTON KY 40509-0000  
U00301503A

BLUE CREEK MINING LLC  
BLUE CREEK NO 2 MINE  
3228 SUMMIT SQ PL STE 180  
LEXINGTON KY 40509-0000  
U00301603B

BRIER CREEK COAL CO., LLC  
BRIER CREEK NO. 1  
1295 ASHFORD HILL ROAD  
ASHFORD WV 25009-0000  
U00500805

BROOKS RUN MINING COMPANY, LLC  
MINE NO. 4  
2691 LITTLE BIRCH ROAD  
SUTTON WV 26601-0000  
U00000620F

BROOKS RUN MINING COMPANY, LLC  
STILL RUN NO.3  
208 BUSINESS STREET  
BECKLEY WV 25801-0000  
U00400996

BROOKS RUN SOUTH MINING CO,LLC  
CUCUMBER MINE  
208 BUSINESS STREET  
BECKLEY WV 25801-0000  
U00400101

BROOKS RUN SOUTH MINING, LLC  
BECKLEY MINE  
208 BUSINESS STREET  
BECKLEY WV 25801-0000  
U00402199A

BROOKS RUN SOUTH MINING, LLC  
HORSE CREEK NO. 1  
208 BUSINESS STREET  
BECKLEY WV 25801-0000  
U00401207A

**FY2018 DIRECTORY OF UNDERGROUND MINE ADDRESSES**

BROOKS RUN SOUTH MINING, LLC LOWER WAR EAGLE 208 BUSINESS STREET BECKLEY WV 25801-0000 U00401908A	BROOKS RUN SOUTH MINING, LLC MOUNTAINEER ALMA A PO BOX 1098 HOLDEN WV 25625-0000 U00503897B	BROOKS RUN SOUTH MINING, LLC WYOMING NO. 2 208 BUSINESS STREET BECKLEY WV 25801-0000 U00401289A	BUCHANAN MINERALS, LLC LAUREL FORK PO BOX 0, 4425 ANJEAN RD. RUPERT WV 25984-0000 U00400411A
BUCHANAN MINERALS, LLC MINE NO. 1 PO BOX 0, 4425 ANJEAN RD. RUPERT WV 25984-0000 u00401308a	BUCHANAN MINERALS, LLC SQUIRE JIM NO. 2 PO BOX 0, 4425 ANJEAN RD. RUPERT WV 25984-0000 U00400304C	C & A COAL CO. MOUNTAIN FORK NO. 1 P.O. BOX 1030 BLUEFIELD VA 24605-1030 U00401995	C & A COAL CO. MOUNTAIN FORK NO. 2 PO BOX 1030 BLUEFIELD VA 24605-1030 U00401995A
CARETTA MINERALS, LLC NO. 32 MINE 119 APPALACHIAN DRIVE BECKLEY WV 25801-0000 U00401295E	CARTER ROAG COAL COMPANY PLEASANT HILL 109 APPALACHIAN DRIVE BECKLEY WV 25801-0000 U00104391B	CARTER ROAG COAL COMPANY, LLC MORGAN CAMP MINE 109 APPALACHIAN DRIVE BECKLEY WV 25801-0000 U00201297	CK COAL CORPORATION MINE NO. 5 P O BOX 1805 GILBERT WV 25621-0000 U00503108
CONSOL OF KENTUCKY INC. ALMA NO. 1 MINE P O BOX 9 NAUGATUCK WV 25685-0000 U00500705	CONSOL OF KENTUCKY, INC. NORTHERN MINGO NO. 1 P.O.BOX 9 NAGATUCK WV 25685-0000 U00505789C	CONSOL OF KENTUCKY, INC. NORTHERN MINGO NO. 2 PO BOX 9 NAGATUCK WV 25685-0000 U505789-AC	CONSOLIDATION COAL CO. NO. 1 P.O. BOX 1247 CANONSBURG PA 15317-0000 U00401308
CONSOLIDATION COAL CO. SQUIRE JIM NO. 2 1000 CONSOL ENERGY DRIVE CANONSBURG PA 15317-0000 U00400304B	CONSOLIDATION COAL COMPANY LAUREL FORK 1000 CONSOL ENERGY DRIVE CANONSBURG PA 15317-0000 U00400411	DANA MINING COMPANY, LLC CRAWDAD NO. 1 103 CORPORATE DR. STE.102 MORGANTOWN WV 26501-0000 U00007683B	DANA MINING COMPANY, LLC PRIME NO. 1 103 CORPORATE DR. STE.102 MORGANTOWN WV 26501-0000 U00000251B
DELBARTON MINING COMPANY, LLC BIAS LO. CEDAR GROVE PO BOX 1098 HOLDEN WV 25625-0000 U00501996	DOUBLE TAKE MINING CO., INC. MINE NO. 1 BOX 1084 BLUEFIELD VA 24605-1084 U00400687B	EAGLE ENERGY, LLC MINE NO. 2 PO BOX 1098 HOLDEN WV 25130-0000 U0003483-D	EAGLE ENERGY, LLC MINE NO. 3 PO BOX 1098 HOLDEN WV 25625-0000 U0003483-E
ELK RUN COAL CO., LLC LAUREL EAGLE P.O. BOX 497 SYLVESTER WV 25193-0000 U00300894	ELK RUN COAL CO., LLC ROCKHOUSE POWELLTON PO BOX 497 SYLVESTER WV 25193-0000 U00300294	ELK RUN COAL CO., LLC. BLACK KING I-N. PORT P. O. BOX 497 SYLVESTER WV 25193-0000 U0506492-A	ELK RUN COAL CO., LLC. BLACK KNIGHT II PO BOX 497 SYLVESTER WV 25193-0000 U00500994

**FY2018 DIRECTORY OF UNDERGROUND MINE ADDRESSES**

ELK RUN COAL CO., LLC.  
BLACK KNIGHT II S.P.  
PO BOX 497  
SYLVESTER WV 25193-0000  
U0500994-A

ELK RUN COAL CO., LLC.  
BLACK QUEEN MINE  
P.O. BOX 497  
SYLVESTER WV 25193-0000  
D00010712

ELK RUN COAL CO., LLC.  
CASTLE MINE  
PO BOX 497  
SYLVESTER WV 25193-0000  
D00011373

ELK RUN COAL CO., LLC.  
HUNTER PEERLESS MINE  
P O BOX 497  
SYLVESTER WV 25193-0000  
U00502207

ELK RUN COAL CO., LLC.  
ROUNDBOTTOM POWELLTO  
PO BOX 497  
SYLVESTER WV 25193-0000  
U00500305

ELK RUN COAL COMPANY, LLC  
LAUREL ALMA  
P.O. BOX 497  
SYLVESTER WV 25193-0000  
U00301894

ERP FEDERAL MINING COMPLEX,LLC  
FEDERAL NO. 2  
1044 MIRACLE RUN ROAD  
FAIRVIEW WV 26570-0000  
D00004563A

FOUR POLE MINING, LLC.  
LOWER WAR EAGLE NO.1  
65 CIRCLE STREET  
IAEGER WV 24844-0000  
U00300516

FRASURE CREEK MINING, LLC  
ISABAN DEEP MINE #3  
PO BOX 100  
OAK HILL WV 25901-0000  
U00501706

FRASURE CREEK MINING, LLC  
MINE NO. 15  
PO BOX 100  
OAK HILL WV 25901-0000  
U00300606

FRASURE CREEK MINING, LLC  
NO. 11  
PO BOX 100  
OAK HILL WV 25901-0000  
U00301206

FRONTIER COAL COMPANY  
DOUBLE CAMP NO. 1  
P.O. BOX 1085  
BECKLEY WV 25802-1085  
U00400107

GLEN ALUM OPERATIONS, LLC  
UPPER CEDAR GROVE 4  
P O BOX 110  
WHARNCLIFFE WV 25608-0000  
U00501199E

GLOW WORM COAL COMPANY  
NO. 9  
PO BOX 822  
NORTH TAZEWELL VA 24630-0822  
U00401107D

GREENBRIER MINERALS, LLC  
LOWER WAR EAGLE MINE  
PO BOX 446  
MAN WV 25635-0000  
U00400299B

GREENBRIER MINERALS, LLC  
MTNEER POCAHONTAS #3  
100 BILL BAKER WAY  
BECKLEY WV 25801-0000  
U301205A-B

GREENBRIER MINERALS, LLC  
MTNR POCAHONTAS NO 1  
100 BILL BAKER WAY  
BECKLEY WV 25801-0000  
U0301205-B

GREENBRIER MINERALS, LLC  
POCAHONTAS MINE  
100 BILL BAKER WAY  
BECKLEY WV 25801-0000  
U300705B-A

GREENBRIER MINERALS, LLC  
POWELLTON NO. 1  
P O BOX 446  
MAN WV 25635-0000  
U00505392C

GREENBRIER SMOKELESS COAL, LLC  
MOUNTAINEER NO. 1  
100 BILL BAKER WAY  
BECKLEY WV 25801-0000  
U00301205

GREENBRIER SMOKELESS COAL, LLC  
MTNEER POCAHONTAS 3  
100 BILL BAKER WAY  
BECKLEY WV 25801-0000  
U00301205A

GREENBRIER SMOKELESS COAL, LLC  
POCAHONTAS MINE  
100 BILL BAKER WAY  
BECKLEY WV 25801-0000  
U00300705B

HAMPDEN COAL, LLC  
BUFFALO DEEP MINE  
3228 SUMMIT SQUARE PLACE  
LEXINGTON KY 40509-0000  
U00502001

HAMPDEN COAL, LLC  
MUDDY BRIDGE  
PO BOX 1389  
GILBERT WV 25621-0000  
U00503596A

HAMPDEN COAL, LLC  
WASHINGTON MINE  
3228 SUMMIT SQ PL STE 180  
LEXINGTON KY 40509-0000  
U00501907

HARMAN BRANCH MINING, INC.  
MINE NO. 2  
HC 32 BOX 588  
CARETTA WV 24821-0000  
U00400604

HARRISON COUNTY COAL COMPANY  
HARRISON COUNTY MINE  
79 CAMP RUN RD.  
MANNINGTON WV 26582-0000  
D0004786SA

HAWTHORNE COAL COMPANY LLC  
SAWMILL RUN MINE  
245 ENOXY BLVD.  
TALLMANSVILLE WV 26237-0000  
D00000184

**FY2018 DIRECTORY OF UNDERGROUND MINE ADDRESSES**

HIGHLAND MINING COMPANY HIGHLAND COAL HF P O BOX 1097 HOLDEN WV 25625-0000 UO0000616	ICG BECKLEY, LLC BECKLEY POCAHONTAS P. O. BOX 49 ECCLES WV 25836-0000 U00301195A	INDEPENDENCE COAL CO., INC CEDAR GROVE NO. 1 P.O. BOX 457 WHITESVILLE WV 25209-0000 U00502196B	INDEPENDENCE COAL CO., INC TUNNEL MINE P.O. BOX 457 WHITESVILLE WV 25209-0000 U00301799
JET COAL COMPANY INC NO. 8 PO BOX 276 VIRGIE KY 41572-0000 U0500204-A	KANAWHA EAGLE MINING LLC COALBURG NO. 1 3228 SUMMIT SQUARE PLACE LEXINGTON KY 40509-0000 U00500302B	KANAWHA EAGLE MINING LLC EAGLE MINE 3228 SUMMIT SQUARE PLACE LEXINGTON KY 40509-0000 U017983-AC	KANAWHA EAGLE MINING LLC PEERLESS RACHEL MINE 3228 SUMMIT SQ PL STE 108 LEXINGTON KY 40509-0000 U00500504C
KINGSTON MINING, INC. GLEN ALUM MINE 600 RESOURCE DRIVE SCARBRO WV 25917-0000 U00300496	KINGSTON MINING, INC. KINGSTON NO. 2 600 RESOURCE DRIVE SCARBRO WV 25917-0000 U00300601	LEXINGTON COAL COMPANY, LLC HATFIELD ENERGY PO BOX 299 SIDNEY KY 41564-0000 U00502194A	LEXINGTON COAL COMPANY, LLC MINE NO.6 PO BOX 299 SIDNEY KY 41564-0000 U00502791E
LEXINGTON COAL COMPANY, LLC MOUNTAINEER ALMA A PO BOX 299 SIDNEY KY 41564-0000 U00503897C	LITTLE EAGLE COAL COMPANY, LLC IKE FORK 5BLOCK DEEP P.O. BOX 190 LOVELY KY 41231-0000 U00201310	LITTLE EAGLE COAL COMPANY, LLC LICK BRANCH NO. 2 P.O. BOX 134 BICKMORE WV 25019-0134 U00000288A	LITTLE EAGLE COAL COMPANY, LLC LITTLE EAGLE MINE P.O. BOX 190 LOVELY KY 41231-0000 U00201495
MAMMOTH COAL COMPANY SLABCAMP P.O. BOX 150 CANNELTON WV 25036-0000 U00301002	MARFORK COAL COMPANY, LLC ALLEN POWELLTON MINE P. O. BOX 457 WHITESVILLE WV 25209-0000 U00300204	MARFORK COAL COMPANY, LLC BECKLEY SEAM MINE P. O. BOX 457 WHITESVILLE WV 25209-0000 U00301708	MARFORK COAL COMPANY, LLC BRUSHY EAGLE P.O. BOX 457 WHITESVILLE WV 25209-0457 U00300693B
MARFORK COAL COMPANY, LLC COON CEDAR GROVE P. O. BOX 457 WHITESVILLE WV 25209-0000 U00300900	MARFORK COAL COMPANY, LLC HORSE CREEK EAGLE P.O. BOX 457 WHITESVILLE WV 25209-0000 U00300104	MARFORK COAL COMPANY, LLC MARSH FORK P.O. BOX 457 WHITESVILLE WV 25209-0000 U00301394	MARFORK COAL COMPANY, LLC PANTHER EAGLE MINE P.O. BOX 457 WHITESVILLE WV 25209-0000 U00300398
MARFORK COAL COMPANY, LLC PARKER PEERLESS MINE P. O. BOX 457 WHITESVILLE WV 25209-0000 U00301406	MARFORK COAL COMPANY, LLC SLIP RIDGE CEDAR GRO P. O. BOX 457 WHITESVILLE WV 25209-0000 U00302100	MARFORK COAL COMPANY, LLC SLIP RIDGE POWELLTON P. O. BOX 457 WHITESVILLE WV 25209-0000 U00301399	MARFORK COAL COMPANY, LLC WHITE QUEEN P.O. BOX 457 WHITESVILLE WV 25209-0457 U00500393A

**FY2018 DIRECTORY OF UNDERGROUND MINE ADDRESSES**

MARION COUNTY COAL COMPANY MARION COUNTY MINE 151 JOHNNY CAKE RD. METZ WV 26585-0000 D00000403A	MARSHALL COUNTY COAL COMPANY MARSHALL COUNTY MINE 57 GOSHORN WOODS RD. CAMERON WV 26033-0000 U00003383A	METTIKI COAL, LLC (WV) METTIKI E MINE 293 TABLE ROCK ROAD OAKLAND MD 21550-0000 U00200104	MIDLAND TRAIL RESOURCES, LLC MIDLAND TRAIL NO. 3 100 BILL BAKER WAY BECKLEY WV 25801-0000 U00300797B
MIDLAND TRAIL RESOURCES, LLC MIDLAND TRAIL NO. 4 100 BILL BAKER WAY BECKLEY WV 25801-0000 U00300897B	MINGO LOGAN COAL, LLC MOUNTAINEER II MINE P. O. BOX E SHARPLES WV 25183-0000 U00503197	MONONGALIA COUNTY COAL COMPANY MON COUNTY MINE PO BOX 132 BLACKSVILLE WV 26521-0000 D00005744A	NICHOLAS CONTURA, LLC JERRY FORK EAGLE P.O. BOX 707 SUMMERSVILLE WV 26651-0000 U00300798A
OHIO COUNTY COAL COMPANY OHIO COUNTY MINE 1107 GOLDEN RIDGE RD. DALLAS WV 26036-0000 D00004791A	PANTHER CREEK MINING LLC AMERICAN EAGLE MINE 3228 SUMMIT SQ PL STE 180 LEXINGTON KY 40509-0000 U00000391H	PANTHER CREEK MINING LLC COON HOLLOW TUNNEL 3228 SUMMIT SQ PL STE 180 LEXINGTON KY 40509-0000 U00000391I	PANTHER CREEK MINING LLC LAUREL FORK DEEP 3228 SUMMIT SQ. PL.STE180 LEXINGTON KY 40509-0000 U00300198A
PANTHER CREEK MINING LLC WINCHESTER MINE 3228 SUMMIT SQ PL STE 180 LEXINGTON KY 40509-0000 U00300803A	PAY CAR MINING, INC. NO. 57 MINE PO BOX 1085 BECKLEY WV 25802-0000 U00401398C	PAY CAR MINING, INC. NO. 58 P.O. BOX 1085 BECKLEY WV 25802-1085 U00401098B	PEN COAL CORP./KIAH CK. DIV. DEEP MINE NO. 3 PO BOX 190 LOVELY KY 41231-0000 U00502893A
PERFORMANCE COMPANY LLC MONTCOAL NO. 7 P.O. BOX 457 WHITESVILLE WV 25209-0000 U00001383	PINNACLE MINING CO., LLC PINNACLE MINE P.O. BOX 338 PINEVILLE WV 24874-0338 U00020483A	POCAHONTAS COAL COMPANY, LLC AFFINITY MINE 109 APPALACHIAN DRIVE BECKLEY WV 25801-0000 U00015282A	POCAHONTAS COAL COMPANY, LLC JOSEPHINE NO. 2 MINE 109 APPALACHIAN DRIVE BECKLEY WV 25801-0000 U00303692E
RAMACO RESOURCES, LLC BERWIND DEEP MINE PO BOX 219 VERNER WV 25650-0000 U00300816	RAMACO RESOURCES, LLC EAGLE SEAM DEEP MINE PO BOX 219 VERNER WV 25650-0000 U00500413	RAMACO RESOURCES, LLC NO. 2 GAS PO BOX 219 VERNER WV 25650-0000 U00500115	RAMACO RESOURCES, LLC STONECOAL BRANCH #2 PO BOX 219 VERNER WV 25650-0000 U000502596
RAW COAL MINING CO., INC. SEWELL MINE B P.O. BOX 1030 BLUEFIELD VA 24605-0000 U00400308A	RAW COAL MINING CO., INC. SEWELL MINE R P.O. BOX 1030 BLUEFIELD VA 24605-0000 U00401106	RAW COAL MINING COMPANY, INC. EDM NO. 1 MINE 356 SOUTH COLLEGE AVE. BLUEFIELD VA 24605-0000 U00300713	RAW COAL MINING COMPANY, INC. WELCH SEAM MINE 356 SOUTH COLLEGE AVENUE BLUEFIELD VA 24605-0000 U00400910
RED BONE MINING COMPANY CRAWDAD #1 PORTAL B 966 Crafts Run Road	RESURRECTION COAL CO., INC. MINE NO. 2 P.O. BOX 208	RESURRECTION COAL COMPANY, INC MINE NO. 3 P.O. BOX 208	ROARING CREEK COAL CO. LLC ROARING CREEK MINE 109 APPALACHIAN DRIVE

Maidsville WV 26541-0000 U007683B-A	JOLO WV 24850-0208 U00000316D	JOLO WV 24850-0208 U00401393	BECKLEY WV 25801-0000 U00201610
ROCK "N" ROLL COAL CO., INC. MINE NO. 7 4641 GREENBRIER MTN. RD. PANTHER WV 24872-0000 U00400503	ROCKHOUSE CREEK DEVELOPMENT NO. 3A 3228 SUMMIT SQ PL STE 180 LEXINGTON KY 40509-0000 U00503199	ROCKHOUSE CREEK DEVELOPMENT CO NO. 2 3228 SUMMIT SQ PL STE 180 LEXINGTON KY 40509-0000 U00506489D	ROCKHOUSE CREEK DEVELOPMENT CO NO. 3 3228 SUMMIT SQ PL STE 180 LEXINGTON KY 40509-0000 U00503099
ROCKHOUSE CREEK DEVELOPMENT CO NO. 8 3228 SUMMIT SQ PL STE 180 LEXINGTON KY 40509-0000 U00500204	ROCKHOUSE CREEK DEVELOPMENT CO NO. 9 3228 SUMMIT SQUARE LEXINGTON KY 40509-0000 U00500501	ROCKHOUSE CREEK DEVELOPMENT LL NO. 6A 3228 SUMMIT SQ PL STE 180 LEXINGTON KY 40509-0000 U00501607	ROCKHOUSE CREEK DEVELOPMENTLLC 3B 3228 SUMMIT SQ PL STE 180 LEXINGTON KY 40509-0000 U00500412
ROCKSPRING DEVELOPMENT, INC. CAMP CK. MINE NO. 1 P. O. BOX 390 EAST LYNN WV 25512-0000 U00002584	ROCKWELL MINING LLC BLACK OAK MINE 3228 SUMMIT SQ PL STE 180 LEXINGTON KY 40509-0000 U00014982A	ROCKWELL MINING LLC BLACK STALLION MINE 3228 SUMMIT SQUARE PLACE LEXINGTON KY 40509-0000 U00501304A	ROCKWELL MINING LLC CAMPBELLS CREEK # 10 3228 SUMMIT SQUARE PLACE LEXINGTON KY 40509-0000 U014382-AD
ROCKWELL MINING LLC CANDICE NO. 2 3228 SUMMIT SQUARE STE180 LEXINGTON KY 40509-0000 U00500793B	ROCKWELL MINING LLC EAGLE #3 MINE 3228 SUMMIT SQ. PL.,ST180 LEXINGTON KY 40509-0000 U00301710B	ROCKWELL MINING LLC GATEWAY EAGLE 3228 SUMMIT SQUARE PLACE LEXINGTON KY 40509-0000 D00008482C	ROCKWELL MINING LLC HARRIS NO. 1 3228 SUMMIT SQUARE PLACE LEXINGTON KY 40509-0000 D00004345A
ROCKWELL MINING LLC MATEWAN TUNNEL 3228 SUMMIT SQ PL STE 108 LEXINGTON KY 40509-0000 U00509186A	ROCKWELL MINING LLC SWEET BIRCH MINE 3228 SUMMIT SQ PL STE. 2 LEXINGTON KY 40509-0000 U0007185-B	ROCKWELL MINING LLC WHARTON#1 TUNNELMINE 3228 SUMMIT SQUARE PLACE LEXINGTON KY 40509-0000 D00009727A	ROCKWELL MINING LLC WORKMAN BRANCH 3228 SUMMIT SQUARE STE180 LEXINGTON KY 40509-0000 U00500309A
ROCKWELL MINING LLC. LIGHTFOOT #2 MINE 3228 SUMMIT SQ PL STE 180 LEXINGTON KY 40509-0000 D00009584A	ROCKWELL MINING LLC. POWELLTON TUNNEL MIN 3228 SUMMIT SQ PL STE 180 LEXINGTON KY 40509-0000 U0500497-D	ROCKWELL MINING LLC. WINIFREDE #15 MINE 3228 SUMMIT SQ PL STE 180 LEXINGTON KY 40509-0000 U00501896B	RS MINING, INC. CARETTA #3 MINE P.O. BOX 1090 OCEANA WV 24870-1090 U00400891B
SALLY ANN COAL COMPANY, INC. MINE NO. 1 P.O. BOX 770 BLUEFIELD WV 24701-0770 U00007384B	SALLY ANN COAL COMPANY, INC. MINE NO. 2 P.O. BOX 770 BLUEFIELD WV 24701-0770 U00007384C	SALLY ANN COAL COMPANY, INC. MINE NO. 3 PO BOX 770 BLUEFIELD WV 24701-0000 U00401007	SEMINOLE WV MINING COMPLEX LLC MAPLE EAGLE NO 1MINE 1345 ELKRIDGE ROAD POWELLTON WV 25161-0000 U00301906A

**FY2018 DIRECTORY OF UNDERGROUND MINE ADDRESSES**

SOUTHEASTERN LAND LLC  
NORTHERN MINGO NO. 1  
PO BOX 9  
NAUGATUCK WV 25685-0000  
U00505789D

SOUTHEASTERN LAND, LLC.  
ALMA NO. 1  
PO BOX 9  
NAGATUCK WV 25685-0000  
U0500705-A

SOUTHEASTERN LAND, LLC.  
NORTHERN MINGO NO. 2  
PO BOX 9  
NAUGATUCK WV 25685-0000  
U505789-AD

SOUTHEASTERN LAND, LLC.  
SPRUCE CREEK MINE  
PO BOX 9  
NAUGATUCK WV 25685-0000  
U005785-AB

SOUTHERN WV RESOURCES, LLC  
SPRUCE CREEK MINE  
P. O. BOX 9  
NAUGATUCK WV 25685-0000  
U005785-AA

SPARTAN MINING CO/dba/MAMMOTH  
STOCKTON 130  
P.O. BOX 150  
CANNELTON WV 25036-0000  
U00304291A

SPARTAN MINING COMPANY, LLC  
HATFIELD ENERGY MINE  
P. O. BOX 1098  
HOLDEN WV 25625-0000  
U00502194

SPARTAN MINING COMPANY, LLC  
LAUREL COALBURG TUN.  
P.O. BOX 150  
CANNELTON WV 25036-0000  
U00300704

SPARTAN MINING COMPANY, LLC  
ROAD FORK #51 MINE  
RT 97 PO BOX 530  
PINEVILLE WV 24874-0530  
U00400105A

SPARTAN MINING COMPANY, LLC  
ROAD FORK #52  
208 BUSINESS STREET  
BECKLEY WV 25801-0000  
U0400105-A

SPARTAN MINING COMPANY, LLC  
RUBY ENERGY  
P. O. BOX 1098  
HOLDEN WV 25625-0000  
U0501996-A

TRIPLE G COAL COMPANY, INC.  
MINE NO. 1  
P.O. BOX 770  
BLUEFIELD WV 24701-0770  
U00400495E

TUNNEL RIDGE, LLC  
TUNNEL RIDGE MINE  
2596 BATTLE RUN ROAD  
TRIADELPHIA WV 26059-0000  
U00018183

WOLF RUN MINING LLC  
NO. 4 MINE  
245 ENOXY BLVD.  
TALLMANSVILLE WV 26237-0000  
U00200202C

WOLF RUN MINING LLC  
SENTINEL  
21550 BARBOUR COUNTY HWY.  
PHILIPPI WV 26416-7798  
U00001583D

WWMV, LLC  
CAYMUS MINE  
4010 MACCORKLE AVENUE  
CHARLESTON WV 25304-0000  
U00300909

WWMV, LLC  
SILVER OAK #1  
4010 MACCORKLE AVENUE  
CHARLESTON WV 25304-0000  
U00300709

XMV, INC.  
32 MINE  
640 CLOVER DEW DAIRY RD.  
PRINCETON WV 24740-0000  
U00401295D

XMV, INC.  
43 MINE  
640 CLOVER DEW DAIRY ROAD  
PRINCETON WV 24740-0000  
U00302112

XMV, INC.  
MINE NO. 35  
640 CLOVER DEW DAIRY RD.  
PRINCETON WV 24740-0000  
U00402291B

XMV, INC.  
MINE NO. 39  
640 CLOVER DEW DAIRY RD.  
PRINCETON WV 24740-0000  
U00402589D

XMV, INC.  
MINE NO. 40  
640 CLOVER DEW DAIRY ROAD  
PRINCETON WV 24740-0000  
U00400499

XMV, INC.  
MINE NO.42  
640 CLOVER DEW DAIRY ROAD  
PRINCETON WV 24740-0000  
U00401109



**FY2018 WEST VIRGINIA DIRECTORY OF SURFACE MINES**

COMPANY	MINE	PERMIT	GENERAL LOCATION	EMP	DAYS	HOURS	PRODUCTION	SEAM	FAT	INJ	CNTY
ADMINISTRATIVE SERVICES INC.	AUGER #2	S0507586-A	DRAWDY					111		1	3
ADMINISTRATIVE SERVICES, INC.	AUGER #3 LONG FLAME	S0300405-C	FOUR MILE CREEK, STANDARD, WV					84			20
ADMINISTRATIVE SERVICE INC.	AUGER #1	S0501506-A	ETHEL					111			23
ALEX ENERGY, LLC	EDWIGHT SURFACE MINE	S00301299A	2.2 MILES SOUTHEAST OF NAOMA IN MARSH	3		7,200		87			41
ALEX ENERGY, LLC	NO. 1 SURFACE MINE	S00301391A	DRENNEN, WV	13		6,154		84			34
ALLEY TRUCKING, LLC	SALEM AUGER #41	S0502799-B	DANVILLE	3	244	6,460	57,972	111			3
AMERICAN BIT. POWER PART. L.P.	BARRACKVILLE SURFACE	S00200904	GRANT TOWN					17			25
AMERICAN BITUMINOUS POWER PTR.	FEDERAL #1 REFUSE	O0000583A	GRANT TOWN, WV					999			25
AMERICAN BITUMINOUS POWER PTR.	BARRACKVILLE	O00100399	BARRACKVILLE					999			25
AMERICAN BITUMINOUS POWER PTR.	POWER PLANT	R00103888A	GRANT TOWN	17	364	29,136		999			25
APPALACHIAN HIGHWALL MINING	DANIEL HOLLOW SURFAC	O0501604-C	SHARPLES WV					111			23
ARGUS ENERGY WV LLC	COPELEY TRACE SURFACE	S00502797A	KIAH CREEK OF EAST FORK OF TWELVEPOLE					84			50
ARGUS ENERGY WV, LLC	TRI-COUNTY NO. 2	S00501900B	UNNAMED TRIBUTARY OF WEST FORK OF TWEL					121			30
AWARD DEVELOPMENT, LLC	WILDCAT 2 SURFACE	S00301606	LONG BOTTOM CREEK/CABIN CREEK, WV					84			20
AWARD DEVELOPMENT, LLC	LONGBOTTOM SURFACE	S00302107	HEAD OF SLAUGHTER CREEK					84			20
AWARD DEVELOPMENT, LLC	TWILIGHT SURFACE	S0502396-A	TWILIGHT	25	22	14,427	48,314	125			3
BANDMILL COAL, LLC	BANDMILL SURFACE	S00500194A	ETHEL WV					103			23
BAY STAR COAL CO., INC.	NEWHALL SUR. MINE #2	S00401311	NEAR CUCUMBER					311			24
BLACK HAWK MINING INC.	RALPH SIX	S0200810-A	228 ABPP DRIVE, GRANT TOWN, WV					17			25
BLACK HAWK MINING INC.	BARRACKVILLE SURFACE	S0200904-D	CO. RT. 250/17 1ST STREET					20			25
BLACK HAWK MINING, INC	SEWELL VALLEY #1MINE	S0302013-B	CORLISS/QUINWOOD					285			13
BLACK STORM ENERGY, LLC	AMONATE AUGER II	S0400403-E	NEAR BANDY, VA IN MCDOWELL COUNTY					344			24
BLACK WATER INC.	BLACK WATER AUGER #1	S0300314-C	ANJEAN RD, RUPERT, WV					285			13
BLACK WATER INC.	BLACK AUGER #1	S302203A-C	COUNTY ROAD 331 RHODELL WV					341			41
BLACK WATER, INC	BLACK WATER #1	S0301013-D	COUNTY ROAD 33/1 RHODELL WV					334			41
BLACK WATER, INC.	SEWELL VALLEY #1	S0302013-A	BELLBURN ROAD, BELLBURN, WV					285			13
BLUESTONE COAL CORP.	RED FOX SURFACE MINE	S00007282A	NEAR BISHOP VA ON WV-VA STATE LINES					319			24
BROOKS RUN MINING COMPANY, LLC	SEVEN PINES	S00201002	HOLLY DISTRICT NEAR ERBACON	32	215	59,389	101,307	76			51
BRUSHY FORK, LLC	BRUSHY FORK SURFACE	S00200110	PIGTAIL RUN	2		235		33			17
BUNDY AUGER MINING, INC	BAM 7 AUGER	S0300106-A	RALEIGH LOCATION: 6001 COAL CITY RD, R					334		1	41
BUNDY AUGER MINING, INC.	SHMO6 HIGHWALL MINER	S0300317-A	LEIVASY, WV					285			34
BUNDY AUGER MINING, INC.	SHM 52 HIGHWALL	S0301013-A	6001 COAL CITY ROAD, RHODELL, WV					341	1		41
BUNDY AUGER MINING, INC.	SHM46 HIGHWALL MINER	S0301601-B	KINCAID, WV					167			10
BUNDY AUGER MINING, INC.	SHM46 HIGHWALL MINER	S0301601-C	KINCAID, WV					167			10
BUNDY AUGER MINING, INC.	SHM52 HIGHWALL MINER	S0302012-C	6001 COAL CITY ROAD, RHODELL, WV 25915					334			41
CAM MINING, LLC	GRAPEVINE EAST SURFA	S0500707-A	550 GRAPEVINE CREEK					142			30
CAM MINING, LLC	REMINING NO. 3	S0501404-A	551 THACKER HOLLOW					142			30
CAM MINING, LLC	GRAPEVINE SOUTH SUR	S0501901-C	550 GRAPEVINE FORK					142			30
CARETTA MINERALS, LLC	RED ASH HIGHWALL #1	S00302011	HARMANS BRANCH ROAD, IAEGER, WV					252			24
CEDAR BRANCH MINING, LLC.	NO.1	S00303512	JOHNNYCAKE MOUNTAIN RT.52					177			24
CENTRAL APPALACHIA MINING LLC	REMINING 3 POND CK	S00501012	551 THACKER HOLLOW					168			30
CENTRAL APPALACHIA MINING, LLC	GRAPEVINE EAST SURFA	S00500707	550 GRAPEVINE CREEK	45	255	33,346	119,530	142			30
CENTRAL APPALACHIA MINING, LLC	MILL SEAT SURF MINE	S00500811	550 GRAPEVINE CREEK	45	255	46,570	218,040	142		1	30
CENTRAL APPALACHIA MINING, LLC	REMINING NO. 3	S00501404	551 THACKER HOLLOW	55	295	143,725	554,409	142		2	30
CENTRAL APPALACHIA MINING, LLC	GRAPEVINE SOUTH SURF	S00501901	550 GRAPEVINE FORK					142			30
CENTRAL APPALACHIA MINING, LLC	GRAPEVINE FORK SURF	S00502508	550 GRAPEVINE CREEK	45	255	52,778	169,300	142			30
CHAFIN BRANCH COAL CO.	SNAP CREEK NO. 1	S00501396A	RICH CREEK NEAR MAN WV					103			30
CHAFIN BRANCH COAL CO., LLC	PETE BRANCH SURFACE	S00500808	RT 80 NEAR WEST GILBERT WV					111			30
CHESTNUT LAND HOLDINGS, LLC	DALTON BR.REFUSE IMP	S0021483F	BISHOP, WV					36			24
CLINE & SON STONE & GRAVEL	FRASURE CREEK NO. 7	S0400500-D	VAN					103			3
CLINE & SON STONE & GRAVEL	FALCON NO. 2 CONTOUR	S0501309-C	VAN								3

**FY2018 WEST VIRGINIA DIRECTORY OF SURFACE MINES**

COMPANY	MINE	PERMIT	GENERAL LOCATION	EMP	DAYS	HOURS	PRODUCTION	SEAM	FAT	INJ	CNTY
CM ENERGY OPERATIONS, LP	COAL MT. #1 SURFACE	S00402096A	COAL MT.WV	9	284	17,431		151			55
COAL CREEK ENERGY, LLC	PEERLESS NO1 SURFACE	S0301611-A						157			34
COAL RIVER MINING, LLC	MINE NO. 6A	S000500812	FORK CREEK								3
COAL RIVER MINING, LLC	MINE NO. 6	S00504090	FORK CREEK								3
COAL-MAC LLC	HOLDEN NO. 22 SURF.	S00500395B	PINE CREEK	228	253	522,918	2,523,145	103			23
COMMONWEALTH MINING, LLC	HWM #36	S0300514-C	4425 ANJEAN ROAD, RUPERT, WV 25984					325			13
COMMONWEALTH MINING, LLC	DEVILS FORK HWM N.2	S0301013-B	6001 COAL CITY ROAD, RHODELL WV 25915					334			41
COMMONWEALTH MINING, LLC	HWM #36	S0301507-B	4425 ANJEAN ROAD, RUPERT, WV 25984					359		1	13
CORNERSTONE LABOR SERVICES, INC	COAL MT. #1 SUR.MINE	S402096A-A	COAL MT. WV	115	278	311,206	846,806	151		1	55
COVINGTON COAL COMPANY LLC	COVINGTON COAL #1MIN	S00501702A	NELLIS								3
D. & L. COAL CO., INC.	JONES REMINE	S00200906	ELK GARDEN, WV					36			29
DENALI ENERGY GROUP, LLC	WVA-A2 REPUBLIC	S300101A-A	BOOMER, WV	2	12	227	1,093	84			10
DENALI ENERGY GROUP, LLC	EMPIRE SURFACE MINE	S300599C-A	ESKDALE, WV					111			20
DENALI ENERGY GROUP, LLC	WVA-A1	S301006A-A	PAX, WV	1	65	1,200	6,642	154			41
DENALI ENERGY GROUP, LLC	WVA-A2 REPUBLIC SUR	S302195A-A	SCARBRO, WV	2	78	1,695	9,977	84			10
DENALI ENERGY GROUP, LLC	WVA-A3 (ALLOY)	S302605A-B	BOOMER, WV	3	140	3,783	15,349	111			10
DFM COAL LLC	PATTON 11 SURFACE	S00400401B	GLEN ALUM ROAD NEAR WHARNCLIFFE WV	6	160	13,205		121			30
EAGLE CREEK MINING CO LLC	DANIEL HOLLOW SURF	O0501604-B	DANIEL HOLLOW					113			23
EAGLE CREEK MINING, LLC	EAGLE CREEK #10 MINE	S0500613-A	BOLT MOUNTAIN	21	264	59,339	112,111	168			55
EAGLE CREEK MINING, LLC	SPRUCE NO. 1 MINE	S0501397-A	SHARPLES AT MONCLO RD					103			23
EAGLE CREEK MINING, LLC	EAGLE CREEK NO. 11	S501396A-A	RICH CREEK NEAR MAN WV	15	48	7,535	56,514	103			23
EAGLE CREEK MINING, LLC	EAGLE CREEK NO. 5	S508187B-A	SHARPLES WV					103			23
ED COAL, INC.	BRIAR MOUNTAIN MINE	S0302005-A	COUNTRY ROAD 76 - LAING, ESKDALE, WV					151			20
ELK RUN COAL CO INC DBA REPUB	EMPIRE	S00300599B	NEAR OHLEY, WV	16	68	10,310	42,531	84			20
ELK RUN COAL CO INC DBA REPUB	REPUBLIC ENERGY	S00302195	NEAR SKITTER CREEK	166	70	99,060	305,718	111			41
ELK RUN COAL CO., LLC	BLACK CASTLE NO. 4	S00507586	ETHEL	149	266	363,548	1,472,989	111		3	23
ERP ENVIRONMENTAL FUND INC.	SURFACE MINE 45	S00500207A	SPURLOCKVILLE	1	89	1,871		103		1	22
ERP ENVIRONMENTAL FUND INC.	WEST RIDGE SURFACE	S00500396B	SPURLOCKVILLE	1	94	1,871		103			22
ERP ENVIRONMENTAL FUND INC.	GUYAN	S00500701B	1.0 MILES NORTHEAST OF AMHERSTDALE WV	7	166	14,701	16,545	111			23
ERP ENVIRONMENTAL FUND INC.	CALLISTO	S00500900A	BOB WHITE	11	205	29,531	16,515	111			3
ERP ENVIRONMENTAL FUND INC.	HILLFORK	S00502799A	DANVILLE	14	177	39,524	87,870	111			3
ERP ENVIRONMENTAL FUND INC.	CHESTNUT OAK	S00503308A	SPURLOCKVILLE	24	203	46,388	26,077	103			22
ERP ENVIRONMENTAL FUND, INC.	ERP CABIN CREEK	S00302490A	NEAR KAYFORD, KANAWHA COUNTY, WV	1	169	1,940					3
EXTRA ENERGY, INC.	TEA BRANCH SUR. MINE	S0400811-A	1067 BRONCO DR. PAGETON WV					344			24
EXTRA ENERGY, INC.	GRAY HAWK SUR. MINE	S00300414	NEAR ANAWALT	82	217	167,616	415,059	334			24
EXTRA ENERGY, INC.	RED HAWK SURFACE	S00400307	NEAR WAR	4	187	15,296		319			24
EXTRA ENERGY, INC.	EASTER RIDGE SURFACE	S00400509	NEAR PAGETON, WV	112	288	432,163	693,068	323		1	24
EXTRA ENERGY, INC.	STATE LINE SURFACE	S00400609	NEAR JENKINJONES	6	205	24,901	10,842	319			24
EXTRA ENERGY, INC.	ECKMAN #2 STRIP	S00400705	ECKMAN	3	77	1,059		342			24
EXTRA ENERGY, INC.	DRY BRANCH SURFACE	S00400709	NEAR ANAWALT, WV	102	71	64,098	147,313	334			24
EXTRA ENERGY, INC.	ECKMAN #1 SURFACE MN	S00401096B	ECKMAN					318			24
EXTRA ENERGY, INC.	CACTUS RIDGE	S00401999B	SQUIRE	2	124	1,239		344			24
EXTRA ENERGY, INC.	LOW GAP SURFACE MINE	S0401509-A	NEAR GARY, WV	14	210	29,590	86,528	323		1	24
EXTRA ENERGY, INC.	DAN'S BRANCH SURFACE	S00400809	ECKMAN	28	283	74,993	213,444	323			24
FOLA COAL COMPANY, LLC	SURFACE MINE # 1	S00301393	BICKMORE (HENRY/PLEASANT DISTRICTS)	7	60	5,636		80			8
FRASURE CREEK MINING, LLC	SURFACE MINE NO. 5	S00301601	NEAR KINCAID, WEST VIRGINIA					170			10
FRASURE CREEK MINING, LLC	FRASURE CREEK NO. 7	S00400500	VAN	10	194	14,805	12,398	84			3
FRASURE CREEK MINING, LLC	FALCON 2 CONTOUR	S00501309	GORDON WV					103			3
FRASURE CREEK MINING, LLC	MINE NO. 4	S00502201A	NEAR BAISDEN					157			30
G & R AUGERING, INC.	AUGER # 1	S0302005-B	COUNTY ROAD 76 LAING, ESKDALE, WV					125			20
G. S. ENERGY, LLC	GARLAND SURFACE MINE	S00400507	NEAR AVONDALE					252			24

**FY2018 WEST VIRGINIA DIRECTORY OF SURFACE MINES**

COMPANY	MINE	PERMIT	GENERAL LOCATION	EMP	DAYS	HOURS	PRODUCTION	SEAM	FAT	INJ	CNTY
GMAX, INC.	SPICE CREEK STRIP	S00401110	TAKE WV 13S FROM GARY 2.5 ML TURN RT.1					344			24
GME MINING & RECLAMATION, INC.	ATWELL BRANCH SUR.	S00401711A	1.2 MILES NORTHWEST OF BARTLEY, WV	8	64	3,573	7,208	252			24
GME MINING & RECLAMATION, INC.	ATWELL BR.SUR.MINE	S0401711-A	1.2 MILES NORTHWEST OF BARTLEY, WV	7	192	8,271	18,360	252			24
GREENBRIER MINERALS, LLC	TONY'S FORK SURFACE	S00503395C	0.75 MILES NORTH EAST OF LORADO	82	305	225,938	1,090,209	87			23
GREENBRIER MINERALS, LLC	POLLOCK KNOB	S0300314-A	NEAR QUINWOOD, WV	33	286	97,910	117,095	266			13
GREENBRIER MINERALS, LLC	KUHN RIDGE SURFACE	S0300514-B	OFF ANJEAN ROAD	33	251	86,113	197,978	325			13
GREENBRIER MINERALS, LLC	MIDLAND TRAIL #1 SUR	S0301507-D	OFF ANJEAN RD	11	276	32,599	49,250	325			13
GREENBRIER SMOKELESS COAL	BUCK LILLY SURFACE	S00300805	OFF GREENBRIER CTY RD 1 (ANJEAN RD) AP					318			13
GREENBRIER SMOKELESS COAL, LLC	POLLOCK KNOB	S00300314	NEAR QUINWOOD, WV					266			13
GREENBRIER SMOKELESS COAL, LLC	KUHN RIDGE SURFACE	S00300514	ROCK CLIFF ROAD, RUPERT, WV					311			13
HAMPDEN COAL, LLC	POUND MILL SURFACE	S00501110	RT 80 NEAR GILBERT WV	3	12	2,211		168			30
HENDRICKSON EQUIPMENT, INC	WVA NO. 1	S502708A-A	FORT GAY WV								50
HIGHLAND MINING COMPANY	WEST FORK SURFACE	S00501306A	DINGESS	39	67	23,146	122,658	84			23
HIGHLAND MINING COMPANY	REYLAS SURFACE	S00501506	ETHEL	66	260	150,211	543,847	87		1	23
HIGHLAND MINING COMPANY	ROCKHOUSE BRANCH SUR	S00501798A	ETHEL WV	5	39	3,035	9,479	111			23
HIGHLAND MINING COMPANY	TRACE FORK SURFACE	S00505489B	22 MINE ROAD HOLDEN WV					84			23
HOLY SMOKE COAL, LLC	KELLY HOLLOW	P00061000	LOGAN	4	65	2,600	30,541				23
ICG EASTERN, LLC	BIRCH RIVER	S00201492A	COWEN, WEST VIRGINIA	7	87	11,400		76			51
ICG EASTERN, LLC	BEARPEN SURFACE MINE	S00300507	TIOGA, WEST VIRGINIA					76			34
INDEPENDENCE COAL CO., LLC	RED CEDAR SURFACE	S00503097A	CLOTHIER	2		680					3
INDEPENDENCE COAL CO., LLC	WEST CAZY SURFACE	S00503195A	CLOTHIER	5		2,233					3
INDEPENDENCE COAL COMPANY LLC	TWILIGHT MTR/PROGRES	S00502396		2	52	1,400	48,478				3
JMAC LEASING, INC.	BRIAR MOUNTAIN	S00302005	COUNTY ROAD 76, LAING, WV	9	189	13,455	13,671	121			20
JMAC LEASING, INC.	#1 SURFACE MINE	S00401499	ROUTE 10 SOUTH, CYCLONE, WV					135			55
JUSTICE HIGHWALL MINING, INC.	NO.2 CONTOUR & AUGER	S00401301B	NEAR PINNACLE RIDGE, OFF BURKE MOUNTAIN	46	144	58,531	20,164	318			24
JUSTICE LOW SEAM MINING, INC	BISHOP SURFACE MINE	S00400311	ON RT. 16 NEAR BISHOP	43	162	57,340	80,981	319			24
KENTUCKY FUEL CORPORATION	TAMS OPERATION	S00300998B	NEAR HELEN, WV	13	63	20,856	19,696	285			41
KENTUCKY FUEL CORPORATION	EAST GULF SURFACE	S00301809	TAMS					285			41
KENTUCKY FUEL CORPORATION	WV-3 SURFACE MINE	S00501300B	LYBURN					111			23
KENTUCKY FUEL CORPORATION	THREE MARIE MINE	S0301411-A	RTE 16 SOUTH OF SOPHIA TO BAILEY BRANC					311			41
LEXINGTON COAL COMPANY, LLC	NO.1 SURFACE MINE	S00301391B	DRENNEN, JERRY FORK ROAD	8	109	13,914					34
LEXINGTON COAL COMPANY, LLC	LILLY FORK SURFACE	S00302193A	WEST OF GILBOA POST OFFICE, HUTCHISON	5	62	3,171		103			34
LEXINGTON COAL COMPANY, LLC	BIG CREEK #2 SURFACE	S00302605B	FOURMILE NORTH	10	173	6,737	176,856	103			10
LEXINGTON COAL COMPANY, LLC	PREMIUM SURFACE NO.3	S00400400B	WHARNCLIFFE WV					156			30
LEXINGTON COAL COMPANY, LLC	NORTH SURFACE MINE	S00501306B	DINGESS WV	39	173	55,672	177,704	71			23
LEXINGTON COAL COMPANY, LLC	WHITE FLAME SURFACE	S00501501B	RED JACKET WV	10	173	16,049	110,027	156			23
LEXINGTON COAL COMPANY, LLC	SUPERIOR SURFACE	S00501798B	ETHEL WV	29	173	38,512	129,168	111			23
LEXINGTON COAL COMPANY, LLC	PREMIUM SURFACE NO.2	S00502099B	3 MILES NORTH OF WHARNCLIFFE WV					156			30
LEXINGTON COAL COMPANY, LLC	TWILIGHT MTR/PROGRES	S00502396A	ROBINSON CREEK	13	173	22,699	124,265			1	3
LEXINGTON COAL COMPANY, LLC	RED CEDAR SURFACE	S00503097B	7 MILES EAST OF CLOTHIER ON LONG FORK					71			3
LEXINGTON COAL COMPANY, LLC	WEST CAZY SURFACE	S00503195B	7 MILES EAST OF CLOTHIER ON LONG FORK					71			3
LITTLE BEN TRUCKING, INC.	ATWELL BRANCH SURFAC	S00401711	ATWELL BRANCH					252			24
LITTLE SEAM MINING CO., INC.	NEWHALL SUR. MINE #2	S0401311-A	RT. 16 TO CUCUMBER LFT RT.16/17 RT. ON	10	253	22,313	97,004	311			24
LONG FLAME COAL CORP	LONG FLAME NO. 3	S0502301-A	4 MILES OFF 119 TURN EAST ON LONG SHOA								3
LONG FLAME COAL CORP.	4 MILE SURFACE #2	S0300405-B	FOUR MILE CREEK, STANDARD, WV	26	297	63,192	134,285	87		1	20
LONG FLAME COAL CORP.	BIG CREEK NO. 2 SUR.	S302605A-A	RT. 81 MAMMOTH, WV 25132	28	75	15,544		103			10
LONG FLAME COAL CORPORATION	KUHN RIDGE	S0300514-A	ROCK CLIFF ROAD, RUPERT, WV					311			13
LONG FLAME COAL CORPORATION	MIDLAND TRAIL SUR. 1	S0301507-C	ROCK CLIFF ROAD, RUPERT, WV					111			13
LP MINERAL, LLC	GRANT TOWN BLENDING	O000583A-C	GRANT TOWN POWER PLANT					17			25
LP MINERAL, LLC	HUMPHREY NO. 7	O00102292A	RT. 100, MAIDSVILLE, WV	43	236	39,067		999			31
LP MINERAL, LLC	BARRACKVILLE REFUSE	O0100399-F	1ST. STREET, BARRACKVILLE, WV	10	204	3,700		17			25

**FY2018 WEST VIRGINIA DIRECTORY OF SURFACE MINES**

COMPANY	MINE	PERMIT	GENERAL LOCATION	EMP	DAYS	HOURS	PRODUCTION	SEAM	FAT	INJ	CNTY
LP MINERAL, LLC	RALPH SIX	S00200810	228 ABPP DRIVE, GRANT TOWN, WV 26574	13	275	7,265		17			25
LP MINERAL, LLC	BARRACKVILLE SURFACE	S0200904-C	250/17 1ST ST. BARRACKVILLE	10	204	3,048		20			25
MARFORK COAL COMPANY	SLIP RIDGE CONTOUR	S00300809	RT 3 MARSH FORK					170			41
MARFORK COAL COMPANY, INC	WORKMAN SURFACE MINE	S00300208	CTY RT 1 WORKMANS CREEK	192	190	323,762	944,470	103			41
MARFORK COAL COMPANY, INC	BEE TREE SURFACE	S00301004	ROUTE 3, PACKSVILLE ROAD PAST THE PREP					103			41
MARION DOCKS, INC.	LANTZ MINE	S00201910	119 @ CENTURY WV					33			1
MEGA HIGHWALL MINING, LLC	TONY FORK SURFACE	S503395C-A	0.75 MI NE OF LORADO WV					103			23
MIDLAND TRAIL RESOURCES, LLC	MIDLAND TRAIL MINE 1	S00301507	ROCKCLIFF ROAD NEAR RUPERT, WV	30	44	9,885	12,859	311			13
MINGO LOGAN COAL, LLC	DANIEL HOLLOW SURF.	O000501604	SHARPLES					111			23
MINGO LOGAN COAL, LLC	SPRUCE NO. 1 MINE	S00501397	2 MILES NORTHEAST OF SHARPLES, WV					111			23
MINGO LOGAN COAL, LLC	BEECH CREEK SURFACE	S00508187B	2 miles southwest of Sharples, WV					111			23
MONUMENT MINING, INC.	PUNCHEONCAMP SURFACE	S0402309-A	COUNTY ROUTE 1012	15	267	34,526	67,730	334			24
NEEDMORE MINING, LLC	FALL ROCK MINE NO. 8	S00301711	RT 41 S, NALLEN, WV					266			34
NEWGATE DEVELOPMENT OF BECKLEY	THREE MARIE MINE	S00301411	RTE 16 SOUTH OF SOPHIA TO BAILEY BRANC					311			41
ONYX ENERGY, LLC	GEMINI HAULROAD	O00303312	1.80 MILES SOUTHWEST OF MATOKA					998			28
ONYX ENERGY, LLC	GEMINI SURFACE MINE	S00300812	1.8 MILES SOUTHWEST MATAOKA	26	271	62,213	94,989	344		1	28
ONYX ENERGY, LLC	SURFACE MINE NO. 1	S00400197C	2.5 MILES NW OF MONTCALM					334			24
ONYX ENERGY, LLC	WEYANOKE SURFACE	S00400409	1.5 MILES SOUTHWEST OF MATOAKA					334			28
ONYX ENERGY, LLC	MCCOMAS POINT SURF.	S00400807	2.5 MILES NW OF MONTCALM					334			28
ONYX ENERGY, LLC	MCCOMAS SURFACE NO.1	S00401808	2.5 MILES NORTHWEST OF MONTCALM					334			28
ONYX ENERGY, LLC	APOLLO SURFACE MINE	S00401911	2.8 MILES NORTHEAST OF ANAWALT	19	253	45,456	92,528	334			24
ONYX ENERGY, LLC	PUNCHEONCAMP SURFACE	S00402309	1.6 MILES NORTHEAST OF ANAWALT					318			24
PANTHER CREEK MINING LLC	SAMPLES MINE	S00302390A	ESKDALE, WV	137	288	331,615	731,718	84			20
PEERLESS EAGLE COAL CO.	LILLY FORK SURFACE	S00302193	HUTCHINSON BRANCH / RT. 39 GILBOA					80			34
PIONEER FUEL CORPORATION	EWING FORK NO. 1	S00301803A	PAX, WV	113	125	132,541	400,346	167			10
POCAHONTAS COAL COMPANY, LLC	TC HW 1 DEVILS FORK	S00300711	3.2 MILES SOUTHWEST OF RHODELL, WV ALO					311			41
POCAHONTAS COAL COMPANY, LLC	DEVILS FORK HWM #2	S00301013	1.8 MILES SOUTH OF RHODELL WV ALONG CO	15	182	24,607	24,009	341			41
POCAHONTAS COAL COMPANY, LLC	BECKLEY HIGHWALL 2	S00301508	1.8 MILES SOUTHEAST OF ODD, WV ALONG C					311			41
POCAHONTAS COAL COMPANY, LLC	TOMMY CREEK MINE S.	S00302009	3 MILES SOUTHEAST OF RHODELL WV ALONG					334			41
POCAHONTAS COAL COMPANY, LLC	DEVILS BACKBONE	S00302012	1.86 MILES NORTHEAST OF JOSEPHINE ALON	12	130	14,705	33,545	334			41
POCAHONTAS COAL COMPANY, LLC	TOMMY CREEK HIGHWALL	S00302203A	3884 ODD RD., JOSEPHINE, WV	4	62	620		341			41
POWDERMILL PROCESSING, INC.	NO. 1	S00502708A	GLEN HAYES	8	182	13,536	19,781	84			50
POWELLTON COAL COMPANY, L.L.C.	BRIDGE FORK NO. 1	S00300400	SWISS, WEST VIRGINIA					168			10
PREMIUM ENERGY LLC	NO. 10	S00501501A	DINGESS WV	5	57	2,925	43,310	156			23
PREMIUM ENERGY, LLC	SURFACE MINE NO. 3	S00400400A	WHARNCLIFFE WV	3	60	1,192		156			30
PREMIUM ENERGY, LLC	SURFACE MINE NO. 2	S00502099A	WHARNCLIFFE WV	3	60	1,192		156			23
PRIME PROCESSING, INC.	ECKMAN COMPLEX HAURD	O00000381	ECKMAN					998			24
PRINCESS POLLY ANNA & JCT ENT	NO. 1 SURFACE MINE	S00300212	OFF ANJEAN ROAD TO BIG MOUNTAIN ROAD A	9	192	17,612	55,816	285			13
PRINCESS POLLYANNA COAL CO.INC	NO. 1 SURFACE MINE	S0300212-B	BIG MOUNTAIN RD, RUPERT WV 25984					285			13
PRITCHARD MINING CO., INC.	FOUR MILE MINE	S00300796B	HERNSHAW, WV	2	246	4,400		121			20
PRITCHARD MINING CO., INC.	DRY BRANCH NO. 1	S00301400	EAST BANK, WEST VIRGINIA					76			20
PRITCHARD MINING CO., INC.	LENS CK NO.1 PIT #2	S00302693	HERNSHAW					121			20
QUINWOOD COAL COMPANY, LLC	GRASSY SURFACE MINE1	S00300317	LEIVASY, WV	17	158	17,209	16,366	285		1	34
RAMACO RESOURCES, LLC	RAM SURFACE MINE # 1	S00500713	7.1 MILES NORTHEAST OF VERNER	32	199	60,862	92,149	157		1	23
RAVEN CREST CONTRACTING LLC	BOONE NORTH NO. 3	S00500906	ASHFORD HILL ROAD, ASHFORD WV					121			3
RAVEN CREST CONTRACTING, LLC	BOONE NORTH NO. 2	S00500803A	ASHFORD HILL RD ASHFORD WV	47	282	122,117	533,904	137		1	3
RED OAK INC.	SCARLET REFUSE	R00501296A	SCARLET ROAD					999			30
REPUBLIC ENERGY, LLC	WORKMAN CK/COLLINSFK	S00300208A	COUNT RD 1/8 WORKMAN CREEK ROAD	201	67	126,058	397,638	125		2	41
REPUBLIC ENERGY, LLC	EMPIRE SURFACE	S00300599C	NEAR SKITTER CREEK	13	187	24,279	98,227	111			10
REPUBLIC ENERGY, LLC	EWING FORK NO. 1	S00301803B	PAX, WV	116	132	142,475	390,730	167		2	10
REPUBLIC ENERGY, LLC	REPUBLIC SURFACE	S00302195A	NEAR SKITTER CREEK	147	193	268,583	957,395	84		2	10

**FY2018 WEST VIRGINIA DIRECTORY OF SURFACE MINES**

COMPANY	MINE	PERMIT	GENERAL LOCATION	EMP	DAYS	HOURS	PRODUCTION	SEAM	FAT	INJ	CNTY
RESERVE RESOURCE PARTNERS, INC	LOWER MUDDLETY #1	S00011685A	CALVIN, WV					84			34
RESERVE RESOURCE PARTNERS, INC	MUDDLETY SURFACE 1	S00300407	CALVIN, WV					84			34
RESERVE RESOURCE PARTNERS, INC	PEERLESS NO1 SURFACE	S00301611						157			34
RESERVE RESOURCE PARTNERS, INC	LOWER MUDDLETY #2	S00306386C	CALVIN, WV					76			34
RESERVE RESOURCE PARTNERS, INC	SUGARCAMP SURFACE	Z00005981	TIOGA, WV					84			34
REVELATION ENERGY, LLC	S11 KEYSTONE SURFACE	S00300499A	ON RUSH CREEK AT MARMET, WV					111			20
REVELATION ENERGY, LLC	KD SURFACE MINE NO 2	S00300609A	ON LEFT FORK OF RUSH CREEK AT MARMET WV	1		2,340		111			20
REVELATION ENERGY, LLC	S7 SURFACE MINE	S00303991A	PAX, WEST VIRGINIA	7		8,835		252	1		10
ROCKWELL MINING LLC	GLANCY SURFACE MINE	s00400508a	NEAR BALD KNOB	84	288	215,802	869,216	111		2	3
ROCKWELL MINING, LLC	EAGLE SURFACE MINE	S00500613	4619 BOLT RD. 2.0 MILES FROM RT. 99 IN	8	252	18,645	71,754	176			55
RUM CREEK COAL SALES, LLC	CAMP BRANCH MINE	S00501390B	ETHEL					80			23
RUM CREEK COAL SALES, LLC	ANNA BRANCH SURFACE	S00502493	ETHEL, WV					87			23
SCJL CO-LEASING CORP. INC.	LAURITA MINE # 1	S00200111	EVERVILLE	2	178	1,430	11,929	36			31
SEMINOLE WV MINING COMPLEX LLC	SYCAMORE SOUTH EXT.	S00304191C	RT 61 TO ARMSTRONG CREEK RD., NEAR MON	43	234	79,042	278,974	121		1	10
SHANCOAL SERVICES, LLC	SKYWAY II MINE	S0401809-A	CAPLES	5	240	3,428	5,532	293			24
SIMMONS FORK MINING, INC.	EWING FORK NO. 1	S00301803	PAX, WEST VIRGINIA	120	65	69,773	206,054	170			41
SKYWAY STRIP, INC.	SKYWAY III MINE	S00301912	NEAR SUPERIOR	13	289	34,673	25,109	293			24
SKYWAY STRIP, INC.	SKYWAY II MINE	S00400909	NEAR CAPLES					293			24
SOUTH FORK COAL CO., LLC	BLUE KNOB SURFACE	S00300511	9598 COLD KNOB ROAD RICHWOOD, WV 2626	43	260	81,436	160,123	285			13
SOUTH FORK COAL CO., LLC	LOST FLAT SURFACE	S00303393B	11710 COLD KNOB ROAD, RICHWOOD, WV 25	34	191	44,464	169,257	311		1	13
SOUTHEASTERN COAL, INC.	GEMINI SURFACE MINE	S0300812-A	2.8 MILES NORTHWEST OF MATOKA ON CO. R	2	15	300	3,688	334			55
SOUTHEASTERN COAL, INC.	MCCOMAS NO.1 AUGER	S0400409-A	MONTCALM, WV	2	16	300	3,688	334			24
SOUTHEASTERN LAND, LLC	FOLA COAL SURFACE	S00201293A	RT. 16 FOLA ROAD 2.3 MILES SE OF BICKM	7	122	14,120		84			8
SOUTHEASTERN LAND, LLC	TWIN BRANCH NO. 1	S00500402A	0.85 MILES NORTH FROM US-119 ON LITTLE	94	225	196,505	995,410	111			30
SOUTHEASTERN LAND, LLC.	MINWAY SURFACE NO. 1	S00506291C	LAUREL BR RD OFF MINGO CO RT 3/5	28	297	76,729	350,475	111		2	30
SOUTHEASTERN LAND, LLC.	TWIN BR. SURFACEMINE	S0500402-A	0.85 MILES NORTH FROM US 119 ON LITTLE	89	76	58,066	343,548	111			30
SPARTAN MINING CO, LLC dba MAM	BIG CREEK # 2	S00304589D	NEAR BOOMER, WV	4	61	2,773	64,709	103			10
SPARTAN MINING COMPANY, LLC	MAMMOTH COAL CO.	S00000684A	NEAR MONTGOMERY, ROUTE 60					103			20
STOLLINGS TRUCKING CO., INC.	SURFACE NO. 4	S00500502	LOWES MOUNTAIN					103			23
SUPERIOR PROCESSING, INC.	REFUSE OPERATION	O00400601A	SUPERIOR					999			24
TEN-A-COAL COMPANY	CHIEFTON MINE #1	S00200511	CHEIFTON-COAL DISTRICT					36			17
TWIN STAR MINING, LLC. BUL	L CREEK NO. 1 S00	401197 BU	LL CREEK HURLEY VA	5	60	2,330	175			24	
TYLER MORGAN, LLC	FOUR MILE FORK NO. 2	S00300405	FOUR MILE CREEK STANDARD, WEST VIRGINI					87			20
WARRIOR ENERGY RESOURCES LLC	SEWELL VALLEY #2	S00301114	ONE MILE WEST OF BELLBURN, WV	7	249	5,619	8,028	285			13
WARRIOR ENERGY RESOURCES LLC	SEWELL VALLEY #1	S00302013	ONE MILE WEST OF BELLBURN, WV	7	339	13,223	12,447	275		1	13

**FY2018 DIRECTORY OF SURFACE MINE ADDRESSES**

ADMINISTRATIVE SERVICES INC.  
AUGER #2  
PO BOX 4321  
CHARLESTON WV 25364-0000  
S0507586-A

ADMINISTRATIVE SERVICES, INC.  
AUGER #3 LONG FLAME  
P.O. BOX 4321  
CHARLESTON WV 25364-0000  
S0300405-C

ADMINISTRATIVE SERVICE INC.  
AUGER #1  
PO BOX 4321  
CHARLESTON WV 00002-5364  
S0501506-A

ALEX ENERGY, LLC  
EDWIGHT SURFACE MINE  
P.O. BOX 457  
WHITESVILLE WV 25209-0000  
S00301299A

ALEX ENERGY, LLC  
NO. 1 SURFACE MINE  
2691 LITTLE BIRCH ROAD  
SUTTON WV 26601-0000  
S00301391A

ALLEY TRUCKING, LLC  
SALEM AUGER #41  
P O BOX 47  
BELFRY KY 41514-0000  
S0502799-B

AMERICAN BIT. POWER PART. L.P.  
BARRACKVILLE SURFACE  
P.O. BOX 159  
GRANT TOWN WV 26574-0000  
S00200904

AMERICAN BITUMINOUS POWER PTR.  
FEDERAL #1 REFUSE  
P. O. BOX 159  
GRANT TOWN WV 26574-0000  
O00000583A

AMERICAN BITUMINOUS POWER PTR.  
BARRACKVILLE  
P. O. BOX 159  
GRANT TOWN WV 26574-0000  
O00100399

AMERICAN BITUMINOUS POWER PTR.  
POWER PLANT  
P. O. BOX 159  
GRANT TOWN WV 26574-0000  
R00103888A

APPALACHIAN HIGHWALL MINING  
DANIEL HOLLOW SURFAC  
PO BOX 708  
SALYERSVILLE KY 41465-0000  
O0501604-C

ARGUS ENERGY WV LLC  
COPLEY TRACE SURFACE  
P. O. BOX 190  
LOVELY KY 41231-0000  
S00502797A

ARGUS ENERGY WV, LLC  
TRI-COUNTY NO. 2  
P O BOX 190  
LOVELY KY 41231-0000  
S00501900B

AWARD DEVELOPMENT, LLC  
WILDCAT 2 SURFACE  
3429 SPRINGLAKE DRIVE  
LEXINGTON KY 40517-0000  
S00301606

AWARD DEVELOPMENT, LLC  
LONGBOTTOM SURFACE  
3429 SPRINGLAKE DRIVE  
LEXINGTON KY 40519-0000  
S00302107

AWARD DEVELOPMENT, LLC  
TWILIGHT SURFACE  
3429 SPRINGLAKE DRIVE  
LEXINGTON KY 40517-0000  
S0502396-A

BANDMILL COAL, LLC  
BANDMILL SURFACE  
P. O. BOX 1076  
HOLDEN WV 25625-1076  
S00500194A

BAY STAR COAL CO., INC.  
NEWHALL SUR. MINE #2  
P.O. BOX 1084  
BLUEFIELD VA 24605-0000  
S00401311

BLACK HAWK MINING INC.  
RALPH SIX  
221 CREEK RD.  
RURAL VALLEY PA 16249-0000  
S0200810-A

BLACK HAWK MINING INC.  
BARRACKVILLE SURFACE  
221 CREEK RD.  
RURAL VALLEY PA 16249-0000  
S0200904-D

BLACK HAWK MINING, INC  
SEWELL VALLEY #1MINE  
221 CREEK ROAD  
RURAL VALLEY PA 16249-0000  
S0302013-B

BLACK STORM ENERGY, LLC  
AMONATE AUGER II  
2590 US HWY. 23 SOUTH  
PIKEVILLE KY 41501-0000  
S0400403-E

BLACK WATER INC.  
BLACK WATER AUGER #1  
P.O. BOX 207  
LEWISBURG WV 24901-0000  
S0300314-C

BLACK WATER INC.  
BLACK AUGER #1  
P.O. BOX 207  
LEWISBURG WV 24901-0000  
S302203A-C

BLACK WATER, INC  
BLACK WATER #1  
P.O. BOX 207  
LEWISBURG WV 24901-0000  
S0301013-D

BLACK WATER, INC.  
SEWELL VALLEY #1  
P.O. BOX 207  
LEWISBURG WV 24901-0000  
S0302013-A

BLUESTONE COAL CORP.  
RED FOX SURFACE MINE  
P.O. BOX 2178  
BEAVER WV 25813-2178  
S00007282A

BROOKS RUN MINING COMPANY, LLC  
SEVEN PINES  
2691 LITTLE BIRCH ROAD  
SUTTON WV 26601-0000  
S00201002

**FY2018 DIRECTORY OF SURFACE MINE ADDRESSES**

BRUSHY FORK, LLC  
BRUSHY FORK SURFACE  
PO BOX 3698  
CHARLESTON WV 25336-0000  
S00200110

BUNDY AUGER MINING, INC  
BAM 7 AUGER  
2005 WEBSTER ROAD  
SUMMERSVILLE WV 26651-0000  
S0300106-A

BUNDY AUGER MINING, INC.  
SHM06 HIGHWALL MINER  
2005 WEBSTER ROAD  
SUMMERSVILLE WV 26651-0000  
S0300317-A

BUNDY AUGER MINING, INC.  
SHM 52 HIGHWALL  
2005 WEBSTER ROAD  
SUMMERSVILLE WV 26651-0000  
S0301013-A

BUNDY AUGER MINING, INC.  
SHM46 HIGHWALL MINER  
2005 WEBSTER ROAD  
SUMMERSVILLE WV 26651-0000  
S0301601-B

BUNDY AUGER MINING, INC.  
SHM46 HIGHWALL MINER  
2005 WEBSTER ROAD  
SUMMERSVILLE WV 26651-0000  
S0301601-C

BUNDY AUGER MINING, INC.  
SHM52 HIGHWALL MINER  
2005 WEBSTER ROAD  
SUMMERSVILLE WV 26651-0000  
S0302012-C

CAM MINING, LLC  
GRAPEVINE EAST SURFA  
P O BOX 1169  
PIKEVILLE KY 41502-0000  
S0500707-A

CAM MINING, LLC  
REMINING NO. 3  
P O BOX 1169  
PIKEVILLE KY 41502-0000  
S0501404-A

CAM MINING, LLC  
GRAPEVINE SOUTH SUR  
P O BOX 1169  
PIKEVILLE KY 41502-0000  
S0501901-C

CARETTA MINERALS, LLC  
RED ASH HIGHWALL #1  
119 APPALACHIAN DRIVE  
BECKLEY WV 25801-0119  
S00302011

CEDAR BRANCH MINING, LLC.  
NO.1  
PO BOX 224  
HANOVER WV 24839-0000  
S00303512

CENTRAL APPALACHIA MINING LLC  
REMINING 3 POND CK  
P O BOX 1169  
PIKEVILLE KY 41502-0000  
S00501012

CENTRAL APPALACHIA MINING, LLC  
GRAPEVINE EAST SURFA  
P O BOX 1169  
PIKEVILLE KY 41502-0000  
S00500707

CENTRAL APPALACHIA MINING, LLC  
MILL SEAT SURF MINE  
P O BOX 1169  
PIKEVILLE KY 41502-0000  
S00500811

CENTRAL APPALACHIA MINING, LLC  
REMINING NO. 3  
P O BOX 1169  
PIKEVILLE KY 41502-0000  
S00501404

CENTRAL APPALACHIA MINING, LLC  
GRAPEVINE SOUTH SURF  
P. O. BOX 1169  
PIKEVILLE KY 41502-0000  
S00501901

CENTRAL APPALACHIA MINING, LLC  
GRAPEVINE FORK SURF  
P.O. BOX 1169  
PIKEVILLE KY 41502-0000  
S00502508

CHAFIN BRANCH COAL CO.  
SNAP CREEK NO. 1  
3228 SUMMIT SQ PL STE 180  
LEXINGTON KY 40509-0000  
S00501396A

CHAFIN BRANCH COAL CO., LLC  
PETE BRANCH SURFACE  
3228 SUMMIT SQ PL STE 180  
LEXINGTON KY 40509-0000  
S00500808

CHESTNUT LAND HOLDINGS, LLC  
DALTON BR.REFUSE IMP  
P.O. BOX 1085  
BECKLEY WV 25802-1085  
S0021483F

CLINE & SON STONE & GRAVEL  
FRASURE CREEK NO. 7  
PO BOX 374  
GILBERT WV 25621-0000  
S0400500-D

CLINE & SON STONE & GRAVEL  
FALCON NO. 2 CONTOUR  
PO BOX 374  
GILBERT WV 25621-0000  
S0501309-C

CM ENERGY OPERATIONS, LP  
COAL MT. #1 SURFACE  
200 GEORGE ST. SUITE 4  
BECKLEY WV 25801-0000  
S00402096A

**FY2018 DIRECTORY OF SURFACE MINE ADDRESSES**

COAL CREEK ENERGY, LLC  
PEERLESS NO1 SURFACE  
9005 WEBSTER RD SUITE A  
SUMMERSVILLE WV 26651-0000  
S0301611-A

COAL RIVER MINING, LLC  
MINE NO. 6A  
P O BOX 79  
ALUM CREEK WV 25003-0000  
S000500812

COAL RIVER MINING, LLC  
MINE NO. 6  
P O BOX 79  
ALUM CREEK WV 25003-0000  
S00504090

COAL-MAC LLC  
HOLDEN NO. 22 SURF.  
PO BOX 1050  
HOLDEN WV 25625-0000  
S00500395B

COMMONWEALTH MINING, LLC  
HWM #36  
330 HARPER PARK DR. STE E  
BECKLEY WV 25801-0000  
S0300514-C

COMMONWEALTH MINING, LLC  
DEVILS FORK HWM N.2  
330 HARPER PARK DR. STE E  
BECKLEY WV 25801-0000  
S0301013-B

COMMONWEALTH MINING, LLC  
HWM #36  
330 HARPER PARK DR., STE E  
BECKLEY WV 25801-0000  
S0301507-B

CORNERSTONE LABOR SERVICES, INC  
COAL MT. #1 SUR.MINE  
200 GEORGE ST STE 4  
BECKLEY WV 25801-2644  
S402096A-A

COVINGTON COAL COMPANY LLC  
COVINGTON COAL #1MIN  
PO BOX C  
MARMET WV 25365-0000  
S00501702A

D. & L. COAL CO., INC.  
JONES REMINE  
3924 BERYL RD.  
KEYSER WV 26726-0000  
S00200906

DENALI ENERGY GROUP, LLC  
WVA-A2 REPUBLIC  
P.O. BOX 249  
STANVILLE WV 41659-0000  
S300101A-A

DENALI ENERGY GROUP, LLC  
EMPIRE SURFACE MINE  
1140 TANBARK ROAD  
LEXINGTON KY 40515-0000  
S300599C-A

DENALI ENERGY GROUP, LLC  
WVA-A1  
P.O. BOX 249  
STANVILLE KY 41659-0000  
S301006A-A

DENALI ENERGY GROUP, LLC  
WVA-A2 REPUBLIC SUR  
P.O. BOX 249  
STANVILLE KY 41659-0000  
S302195A-A

DENALI ENERGY GROUP, LLC  
WVA-A3 (ALLOY)  
P.O. BOX 249  
STANVILLE KY 41659-0000  
S302605A-B

DFM COAL LLC  
PATTON 11 SURFACE  
P O BOX 27  
WHARNCLIFFE WV 25651-0000  
S00400401B

EAGLE CREEK MINING CO LLC  
DANIEL HOLLOW SURF  
PO BOX 1200  
ROBINSON CREEK KY 41560-0000  
O0501604-B

EAGLE CREEK MINING, LLC  
EAGLE CREEK #10 MINE  
P.O. BOX 1200  
ROBINSON CREEK KY 41560-1200  
S0500613-A

EAGLE CREEK MINING, LLC  
SPRUCE NO. 1 MINE  
P. O. BOX 1200  
ROBINSON CREEK KY 41560-0000  
S0501397-A

EAGLE CREEK MINING, LLC  
EAGLE CREEK NO. 11  
PO BOX 1200  
ROBINSON CREEK KY 41560-0000  
S501396A-A

EAGLE CREEK MINING, LLC  
EAGLE CREEK NO. 5  
P O BOX 1200  
ROBINSON CREEK KY 04156-0000  
S508187B-A

ED COAL, INC.  
BRIAR MOUNTAIN MINE  
PO BOX 900  
SANDY HOOK KY 41171-0900  
S0302005-A

ELK RUN COAL CO INC DBA REPUB  
EMPIRE  
4101 SLATE DRIVE  
SCARBRO WV 25917-0000  
S00300599B

ELK RUN COAL CO INC DBA REPUB  
REPUBLIC ENERGY  
4101 SLATE DR  
SCARBRO WV 25917-0000  
S00302195

ELK RUN COAL CO., LLC  
BLACK CASTLE NO. 4  
PO BOX 1098  
HOLDEN WV 00002-5625  
S00507586

ERP ENVIRONMENTAL FUND INC.  
SURFACE MINE 45  
P O BOX 305  
MADISON WV 25130-0000  
S00500207A

ERP ENVIRONMENTAL FUND INC.  
WEST RIDGE SURFACE  
P O BOX 305  
MADISON WV 25130-0000  
S00500396B

ERP ENVIRONMENTAL FUND INC.  
GUYAN  
P O BOX 305  
MADISON WV 25130-0000  
S00500701B



**FY2018 DIRECTORY OF SURFACE MINE ADDRESSES**

ERP ENVIRONMENTAL FUND INC.  
CALLISTO  
PO BOX 305  
MADISON WV 25130-0000  
S00500900A

ERP ENVIRONMENTAL FUND INC.  
HILLFORK  
PO BOX 305  
MADISON WV 25130-0000  
S00502799A

ERP ENVIRONMENTAL FUND INC.  
CHESTNUT OAK  
P O BOX 305  
MADISON WV 25130-0000  
S00503308A

ERP ENVIRONMENTAL FUND, INC.  
ERP CABIN CREEK  
P.O. BOX 305  
MADISON WV 25130-0000  
S00302490A

EXTRA ENERGY INC.  
TEA BRANCH SUR. MINE  
640 CLOVER DEW DAIRY RD.  
PRINCETON WV 24740-0000  
S0400811-A

EXTRA ENERGY, INC.  
GRAY HAWK SUR. MINE  
640 CLOVER DEW DAIRY RD.  
PRINCETON WV 24740-0000  
S00300414

EXTRA ENERGY, INC.  
RED HAWK SURFACE  
640 CLOVER DEW DAIRY ROAD  
PRINCETON WV 24740-0000  
S00400307

EXTRA ENERGY, INC.  
EASTER RIDGE SURFACE  
640 CLOVER DEW DAIRY RD.  
PRINCETON WV 24740-0000  
S00400509

EXTRA ENERGY, INC.  
STATE LINE SURFACE  
640 CLOVERDEW DAIRY ROAD  
PRINCETON WV 24740-0000  
S00400609

EXTRA ENERGY, INC.  
ECKMAN #2 STRIP  
640 CLOVERDEW DAIRY ROAD  
PRINCETON WV 24740-0000  
S00400705

EXTRA ENERGY, INC.  
DRY BRANCH SURFACE  
640 CLOVERDEW DAIRY ROAD  
PRINCETON WV 24740-0000  
S00400709

EXTRA ENERGY, INC.  
ECKMAN #1 SURFACE MN  
640 CLOVERDEW DAIRY ROAD  
PRINCETON WV 00002-4740  
S00401096B

EXTRA ENERGY, INC.  
CACTUS RIDGE  
640 CLOVERDEW DAIRY ROAD  
PRINCETON WV 24740-0000  
S00401999B

EXTRA ENERGY, INC.  
LOW GAP SURFACE MINE  
640 CLOVER DEW DAIRY ROAD  
PRINCETON WV 24740-0000  
S0401509-A

EXTRA ENERGY, INC.  
DAN'S BRANCH SURFACE  
640 CLOVER DEW DAIRY RD.  
PRINCETON WV 24740-0640  
S00400809

FOLA COAL COMPANY, LLC  
SURFACE MINE # 1  
P.O. BOX 180  
BICKMORE WV 25019-0000  
S00301393

FRASURE CREEK MINING, LLC  
SURFACE MINE NO. 5  
PO BOX 100  
OAK HILL WV 25901-0000  
S00301601

FRASURE CREEK MINING, LLC  
FRASURE CREEK NO. 7  
PO BOX 100  
OAK HILL WV 25901-0000  
S00400500

FRASURE CREEK MINING, LLC  
FALCON 2 CONTOUR  
PO BOX 100  
OAK HILL WV 25901-0000  
S00501309

FRASURE CREEK MINING, LLC  
MINE NO. 4  
PO BOX 100  
OAK HILL WV 25901-0000  
S00502201A

G & R AUGERING, INC.  
AUGER # 1  
P. O. BOX 585  
GILBERT WV 25621-0000  
S0302005-B

G. S. ENERGY, LLC  
GARLAND SURFACE MINE  
P.O. BOX 31  
WHEELING WV 26003-0031  
S00400507

GMAX, INC.  
SPICE CREEK STRIP  
1 CARBON CENTER SUITE 501  
CHESAPEAKE WV 25315-0000  
S00401110

GME MINING & RECLAMATION, INC.  
ATWELL BRANCH SUR.  
HC 32 BOX 588  
CARETTA WV 24892-0588  
S00401711A

GME MINING & RECLAMATION, INC.  
ATWELL BR.SUR.MINE  
HC 32 BOX 588  
CARETTA WV 24892-0588  
S0401711-A

GREENBRIER MINERALS, LLC  
TONY'S FORK SURFACE  
PO BOX 446  
MAN WV 25635-0000  
S00503395C

GREENBRIER MINERALS, LLC  
POLLOCK KNOB  
100 BILL BAKER WAY  
BECKLEY WV 25801-0000  
S0300314-A

GREENBRIER MINERALS, LLC  
KUHN RIDGE SURFACE  
100 BILL BAKER WAY  
BECKLEY WV 25801-0000  
S0300514-B

**FY2018 DIRECTORY OF SURFACE MINE ADDRESSES**

GREENBRIER MINERALS, LLC  
MIDLAND TRAIL #1 SUR  
100 BILL BAKER WAY  
BECKLEY WV 25801-0000  
S0301507-D

GREENBRIER SMOKELESS COAL  
BUCK LILLY SURFACE  
100 BILL BAKER WAY  
BECKLEY WV 25801-0000  
S00300805

GREENBRIER SMOKELESS COAL, LLC  
POLLOCK KNOB  
100 BILL BAKER WAY  
BECKLEY WV 25801-0000  
S00300314

GREENBRIER SMOKELESS COAL, LLC  
KUHN RIDGE SURFACE  
100 BILL BAKER WAY  
BECKLEY WV 25801-0000  
S00300514

HAMPDEN COAL, LLC  
POUND MILL SURFACE  
3228 SUMMIT SQ PL STE 180  
LEXINGTON KY 40509-0000  
S00501110

HENDRICKSON EQUIPMENT, INC  
WVA NO. 1  
PO BOX 249  
STANVILLE KY 41659-0000  
S502708A-A

HIGHLAND MINING COMPANY  
WEST FORK SURFACE  
P O BOX 1097  
HOLDEN WV 25625-0000  
S00501306A

HIGHLAND MINING COMPANY  
REYLAS SURFACE  
P O BOX 1097  
HOLDEN WV 25625-0000  
S00501506

HIGHLAND MINING COMPANY  
ROCKHOUSE BRANCH SUR  
P O BOX 1097  
HOLDEN WV 25625-0000  
S00501798A

HIGHLAND MINING COMPANY  
TRACE FORK SURFACE  
P O BOX 1097  
HOLDEN WV 25625-0000  
S00505489B

HOLY SMOKE COAL, LLC  
KELLY HOLLOW  
PO BOX 284  
HOLDEN WV 25625-0000  
P00061000

ICG EASTERN, LLC  
BIRCH RIVER  
P.O. BOX 1019  
COWEN WV 26206-0000  
S00201492A

ICG EASTERN, LLC  
BEARPEN SURFACE MINE  
P.O. BOX 1019  
COWEN WV 26206-0000  
S00300507

INDEPENDENCE COAL CO., LLC  
RED CEDAR SURFACE  
782 ROBINSON CREEK RD  
MADISON WV 25130-0000  
S00503097A

INDEPENDENCE COAL CO., LLC  
WEST CAZY SURFACE  
782 ROBINSON CREEK ROAD  
MADISON WV 25130-0000  
S00503195A

INDEPENDENCE COAL COMPANY LLC  
TWILIGHT MTR/PROGRES  
782 ROBINSON CREEK ROAD  
MADISON WV 25130-0000  
S00502396

JMAC LEASING, INC.  
BRIAR MOUNTAIN  
P.O. BOX 900  
SANDY HOOK KY 41171-0000  
S00302005

JMAC LEASING, INC.  
#1 SURFACE MINE  
PO BOX 900  
SANDY HOOK KY 41171-0900  
S00401499

JUSTICE HIGHWALL MINING, INC.  
NO.2 CONTOUR & AUGER  
PO BOX 1085  
BECKLEY WV 25801-1085  
S00401301B

JUSTICE LOW SEAM MINING, INC  
BISHOP SURFACE MINE  
PO BOX 2178  
BEAVER WV 25813-2178  
S00400311

KENTUCKY FUEL CORPORATION  
TAMS OPERATION  
P.O. BOX 2178  
BEAVER WV 25813-0000  
S00300998B

KENTUCKY FUEL CORPORATION  
EAST GULF SURFACE  
P.O. BOX 2178  
BEAVER WV 25813-0000  
S00301809

KENTUCKY FUEL CORPORATION  
WV-3 SURFACE MINE  
PO BOX 2178  
BEAVER WV 25813-2178  
S00501300B

KENTUCKY FUEL CORPORATION  
THREE MARIE MINE  
P.O. BOX 2178  
BEAVER WV 25813-0000  
S0301411-A

LEXINGTON COAL COMPANY, LLC  
NO.1 SURFACE MINE  
P.O. BOX 299  
SIDNEY KY 41564-0000  
S00301391B

LEXINGTON COAL COMPANY, LLC  
LILLY FORK SURFACE  
P.O. BOX 299  
SIDNEY KY 41564-0000  
S00302193A

LEXINGTON COAL COMPANY, LLC  
BIG CREEK #2 SURFACE  
P.O. BOX 299  
SIDNEY KY 41564-0000  
S00302605B

LEXINGTON COAL COMPANY, LLC  
PREMIUM SURFACE NO.3  
PO BOX 299  
SIDNEY KY 41564-0000  
S00400400B

**FY2018 DIRECTORY OF SURFACE MINE ADDRESSES**

LEXINGTON COAL COMPANY, LLC NORTH SURFACE MINE PO BOX 299 SIDNEY KY 41564-0000 S00501306B	LEXINGTON COAL COMPANY, LLC WHITE FLAME SURFACE PO BOX 299 SIDNEY KY 41564-0000 S00501501B	LEXINGTON COAL COMPANY, LLC SUPERIOR SURFACE PO BOX 299 SIDNEY KY 41564-0000 S00501798B	LEXINGTON COAL COMPANY, LLC PREMIUM SURFACE NO.2 PO BOX 299 SIDNEY WV 41564-0000 S00502099B
LEXINGTON COAL COMPANY, LLC TWILIGHT MTR/PROGRES PO BOX 299 SIDNEY KY 41564-0000 S00502396A	LEXINGTON COAL COMPANY, LLC RED CEDAR SURFACE PO BOX 299 SIDNEY KY 41564-0000 S00503097B	LEXINGTON COAL COMPANY, LLC WEST CAZY SURFACE PO BOX 299 SIDNEY KY 41564-0000 S00503195B	LITTLE BEN TRUCKING, INC. ATWELL BRANCH SURFAC P.O. BOX 202 BARTLEY WV 24813-0202 S00401711
LITTLE SEAM MINING CO., INC. NEWHALL SUR. MINE #2 P.O. BOX 588 CARETTA WV 24892-0588 S0401311-A	LONG FLAME COAL CORP LONG FLAME NO. 3 P O BOX 3301 CHARLESTON WV 25333-0000 S0502301-A	LONG FLAME COAL CORP. 4 MILE SURFACE #2 P.O. BOX 3301 CHARLESTON WV 25333-0000 S0300405-B	LONG FLAME COAL CORP. BIG CREEK NO. 2 SUR. P.O. BOX 3301 CHARLESTON WV 25333-0000 S302605A-A
LONG FLAME COAL CORPORATION KUHN RIDGE PO BOX 3301 CHARLESTON WV 25333-0000 S0300514-A	LONG FLAME COAL CORPORATION MIDLAND TRAIL SUR. 1 PO BOX 3301 CHARLESTON WV 25333-0000 S0301507-C	LP MINERAL, LLC GRANT TOWN BLENDING 317 CLEVELAND AVE FAIRMONT WV 26554-0000 O000583A-C	LP MINERAL, LLC HUMPHREY NO. 7 317 CLEVELAND AVENUE FAIRMONT WV 26554-0000 O00102292A
LP MINERAL, LLC BARRACKVILLE REFUSE 317 CLEVELAND AVE. FAIRMONT WV 26554-0000 O0100399-F	LP MINERAL, LLC RALPH SIX 317 CLEVELAND AVE. FAIRMONT WV 26554-0000 S00200810	LP MINERAL, LLC BARRACKVILLE SURFACE 317 CLEVELAND AVE. FAIRMONT WV 26554-0000 S0200904-C	MARFORK COAL COMPANY SLIP RIDGE CONTOUR P.O. BOX 457 WHITESVILLE WV 25209-0000 S00300809
MARFORK COAL COMPANY, INC WORKMAN SURFACE MINE 4101 SLATE DRIVE SCARBRO WV 25917-0000 S00300208	MARFORK COAL COMPANY, INC BEE TREE SURFACE P.O. BOX 457 WHITESVILLE WV 25209-0000 S00301004	MARION DOCKS, INC. LANTZ MINE 200 CHAPEL BROOK DR. BRIDGEPORT WV 26330-0000 S00201910	MEGA HIGHWALL MINING, LLC TONEY FORK SURFACE 12081 VIRGINIA BLVD ASHLAND KY 41102-0000 S503395C-A
MIDLAND TRAIL RESOURCES, LLC MIDLAND TRAIL MINE 1 100 BILL BAKER WAY BECKLEY WV 25801-0000 S00301507	MINGO LOGAN COAL, LLC DANIEL HOLLOW SURF. P O BOX E SHARPLES WV 00002-5183 O000501604	MINGO LOGAN COAL, LLC SPRUCE NO. 1 MINE PO BOX E SHARPLES WV 25183-0000 S00501397	MINGO LOGAN COAL, LLC BEECH CREEK SURFACE PO BOX E SHARPLES WV 25183-0000 S00508187B

**FY2018 DIRECTORY OF SURFACE MINE ADDRESSES**

MONUMENT MINING, INC.  
PUNCHEONCAMP SURFACE  
PO BOX 198  
PREMIER WV 24878-0198  
S0402309-A

NEEDMORE MINING, LLC  
FALL ROCK MINE NO. 8  
42 PERSINGER RD  
SCARBRO WV 25917-0000  
S00301711

NEWGATE DEVELOPMENT OF BECKLEY  
THREE MARIE MINE  
P.O. BOX 2178  
BEAVER WV 25813-0000  
S00301411

ONYX ENERGY, LLC  
GEMINI HAULROAD  
PO BOX 5650  
PRINCETON WV 24740-5650  
O00303312

ONYX ENERGY, LLC  
GEMINI SURFACE MINE  
P.O. BOX 5650  
PRINCETON WV 24740-5650  
S00300812

ONYX ENERGY, LLC  
SURFACE MINE NO. 1  
P.O. BOX 1363  
PRINCETON WV 24740-1363  
S00400197C

ONYX ENERGY, LLC  
WEYANOKE SURFACE  
P.O. BOX 5650  
PRINCETON WV 24740-5650  
S00400409

ONYX ENERGY, LLC  
MCCOMAS POINT SURF.  
P.O. BOX 1363  
PRINCETON WV 24740-1363  
S00400807

ONYX ENERGY, LLC  
MCCOMAS SURFACE NO.1  
P.O. BOX 5650  
PRINCETON WV 24740-5650  
S00401808

ONYX ENERGY, LLC  
APOLLO SURFACE MINE  
P.O. BOX 5650  
PRINCETON WV 24740-5650  
S00401911

ONYX ENERGY, LLC  
PUNCHEONCAMP SURFACE  
P.O. BOX 5650  
PRINCETON WV 24740-5650  
S00402309

PANTHER CREEK MINING LLC  
SAMPLES MINE  
3228 SUMMIT SQ PL STE 180  
LEXINGTON WV 40509-0000  
S00302390A

PEERLESS EAGLE COAL CO.  
LILLY FORK SURFACE  
2691 LITTLE BIRCH ROAD  
SUTTON WV 26601-0000  
S00302193

PIONEER FUEL CORPORATION  
EWING FORK NO. 1  
4101 SLATE DRIVE  
SCARBRO WV 25917-0000  
S00301803A

POCAHONTAS COAL COMPANY, LLC  
TC HW 1 DEVILS FORK  
109 APPALACHIAN DRIVE  
BECKLEY WV 25801-0000  
S00300711

POCAHONTAS COAL COMPANY, LLC  
DEVILS FORK HWM #2  
109 APPALACHIAN DRIVE  
BECKLEY WV 25801-0000  
S00301013

POCAHONTAS COAL COMPANY, LLC  
BECKLEY HIGHWALL 2  
109 APPALACHIAN DRIVE  
BECKLEY WV 25801-0000  
S00301508

POCAHONTAS COAL COMPANY, LLC  
TOMMY CREEK MINE S.  
109 APPALACHIAN DRIVE  
BECKLEY WV 25801-0000  
S00302009

POCAHONTAS COAL COMPANY, LLC  
DEVILS BACKBONE  
109 APPALACHIAN DRIVE  
BECKLEY WV 25801-0000  
S00302012

POCAHONTAS COAL COMPANY, LLC  
TOMMY CREEK HIGHWALL  
109 APPALACHIAN DRIVE  
BECKLEY WV 25801-0000  
S00302203A

POWDERMILL PROCESSING, INC.  
NO. 1  
31 EMERALD LANE  
LOUISA KY 41230-0000  
S00502708A

POWELLTON COAL COMPANY, L.L.C.  
BRIDGE FORK NO. 1  
P.O. BOX 180  
BICKMORE WV 25019-0000  
S00300400

PREMIUM ENERGY LLC  
NO. 10  
P O BOX 1097  
HOLDEN WV 25625-0000  
S00501501A

PREMIUM ENERGY, LLC  
SURFACE MINE NO. 3  
PO BOX 1097  
HOLDEN WV 25625-0000  
S00400400A

PREMIUM ENERGY, LLC  
SURFACE MINE NO. 2  
P.O. BOX 1097  
HOLDEN WV 25625-0000  
S00502099A

PRIME PROCESSING, INC.  
ECKMAN COMPLEX HAURD  
640 CLOVER DEW DAIRY ROAD  
PRINCETON WV 24740-0640  
O00000381

PRINCESS POLLY ANNA & JCT ENT  
NO. 1 SURFACE MINE  
P.O. BOX 886  
LEWISBURG WV 24901-0000  
S00300212

PRINCESS POLLYANNA COAL CO.INC  
NO. 1 SURFACE MINE  
P.O. BOX 886  
LEWISBURG WV 24901-0000  
S0300212-B

**FY2018 DIRECTORY OF SURFACE MINE ADDRESSES**

PRITCHARD MINING CO., INC.  
FOUR MILE MINE  
P. O. BOX 3311  
CHARLESTON WV 25333-0000  
S00300796B

PRITCHARD MINING CO., INC.  
DRY BRANCH NO. 1  
P. O. BOX 3311  
CHARLESTON WV 25333-0000  
S00301400

PRITCHARD MINING CO., INC.  
LENS CK NO.1 PIT #2  
P.O. BOX 3311  
CHARLESTON WV 25333-0000  
S00302693

QUINWOOD COAL COMPANY, LLC  
GRASSY SURFACE MINE1  
5363 LEIVASY RD  
LEIVASY WV 26676-0000  
S00300317

RAMACO RESOURCES, LLC  
RAM SURFACE MINE # 1  
PO BOX 219  
VERNER WV 25650-0000  
S00500713

RAVEN CREST CONTRACTING LLC  
BOONE NORTH NO. 3  
1295 ASHFORD HILL ROAD  
ASHFORD WV 25009-0000  
S00500906

RAVEN CREST CONTRACTING, LLC  
BOONE NORTH NO. 2  
1295 ASHFORD HILL ROAD  
ASHFORD WV 25009-0000  
S00500803A

RED OAK INC.  
SCARLET REFUSE  
P O BOX 284  
HOLDEN WV 25625-0000  
R00501296A

REPUBLIC ENERGY, LLC  
WORKMAN CK/COLLINSFK  
4101 SLATE DRIVE  
SCARBRO WV 25917-0000  
S00300208A

REPUBLIC ENERGY, LLC  
EMPIRE SURFACE  
4101 SLATE DRIVE  
SCARBRO WV 25917-0000  
S00300599C

REPUBLIC ENERGY, LLC  
EWING FORK NO. 1  
4101 SLATE DRIVE  
SCARBRO WV 25917-0000  
S00301803B

REPUBLIC ENERGY, LLC  
REPUBLIC SURFACE  
4101 SLATE DRIVE  
SCARBRO WV 25917-0000  
S00302195A

RESERVE RESOURCE PARTNERS, INC  
LOWER MUDDLETY #1  
314 THOMPSON AVE.  
OAK HILL WV 25901-0000  
S00011685A

RESERVE RESOURCE PARTNERS, INC  
MUDDLETY SURFACE 1  
314 THOMPSON AVE  
OAK HILL WV 25901-0000  
S00300407

RESERVE RESOURCE PARTNERS, INC  
PEERLESS NO1 SURFACE  
314 THOMPSON AVE.  
OAK HILL WV 25901-0000  
S00301611

RESERVE RESOURCE PARTNERS, INC  
LOWER MUDDLETY #2  
314 THOMPSON AVE.  
OAK HILL WV 25901-0000  
S00306386C

RESERVE RESOURCE PARTNERS, INC  
SUGARCAMP SURFACE  
314 THOMPSON AVE  
OAK HILL WV 25901-0000  
Z00005981

REVELATION ENERGY, LLC  
S11 KEYSTONE SURFACE  
P.O. BOX 249  
STANVILLE KY 41659-0000  
S00300499A

REVELATION ENERGY, LLC  
KD SURFACE MINE NO 2  
P.O. BOX 249  
STANVILLE KY 41659-0000  
S00300609A

REVELATION ENERGY, LLC  
S7 SURFACE MINE  
P.O. BOX 249  
STANVILLE KY 41659-0000  
S00303991A

ROCKWELL MINING LLC  
GLANCY SURFACE MINE  
3228 SUMMIT SQUARE PLACE  
LEXINGTON KY 40509-0000  
S00400508A

ROCKWELL MINING,LLC  
EAGLE SURFACE MINE  
3228 SUMMIT SQ.PL STE.180  
LEXINGTON KY 40509-0000  
S00500613

RUM CREEK COAL SALES, LLC  
CAMP BRANCH MINE  
P. O. BOX 1096  
HOLDEN WV 25625-0000  
S00501390B

RUM CREEK COAL SALES, LLC  
ANNA BRANCH SURFACE  
P. O. BOX 1097  
HOLDEN WV 25625-0000  
S00502493

SCJL CO-LEASING CORP. INC.  
LAURITA MINE # 1  
356 ROTARY ST.  
MORGANTOWN WV 26505-0000  
S00200111

SEMINOLE WV MINING COMPLEX LLC  
SYCAMORE SOUTH EXT.  
1345 ELKRIDGE ROAD  
POWELLTON WV 25161-0000  
S00304191C

SHANCOAL SERVICES, LLC  
SKYWAY II MINE  
PO BOX 1478  
GILBERT WV 25621-0000  
S0401809-A

SIMMONS FORK MINING, INC.  
EWING FORK NO. 1  
4101 SLATE DR.  
SCARBRO WV 25917-0000  
S00301803

**FY2018 DIRECTORY OF SURFACE MINE ADDRESSES**

SKYWAY STRIP, INC.  
 SKYWAY III MINE  
 P.O. BOX 770  
 BLUEFIELD WV 24701-0000  
 S00301912

SKYWAY STRIP, INC.  
 SKYWAY II MINE  
 P.O. BOX 770  
 BLUEFIELD WV 24701-0770  
 S00400909

SOUTH FORK COAL CO., LLC  
 BLUE KNOB SURFACE  
 1295 ASHFORD HILL RD  
 ASHFORD WV 25009-0000  
 S00300511

SOUTH FORK COAL CO., LLC  
 LOST FLAT SURFACE  
 1295 ASHFORD HILL RD  
 ASHFORD WV 25009-0000  
 S00303393B

SOUTHEASTERN COAL, INC.  
 GEMINI SURFACE MINE  
 342 CHADWICK DRIVE  
 TAZEWELL VA 24651-0000  
 S0300812-A

SOUTHEASTERN COAL, INC.  
 MCCOMAS NO.1 AUGER  
 342 CHADWICK DR.  
 TAZEWELL VA 24651-0000  
 S0400409-A

SOUTHEASTERN LAND, LLC  
 FOLA COAL SURFACE  
 P.O. BOX 190  
 LOVELY KY 41231-0000  
 S00201293A

SOUTHEASTERN LAND, LLC  
 TWIN BRANCH NO. 1  
 PO BOX 9  
 NAUGATUCK WV 25685-0000  
 S00500402A

SOUTHEASTERN LAND, LLC.  
 MINWAY SURFACE NO. 1  
 PO BOX 9  
 NAUGHATUCK WV 25685-0000  
 S00506291C

SOUTHEASTERN LAND, LLC.  
 TWIN BR. SURFACEMINE  
 PO BOX 9  
 NAUGHATUCK WV 25685-0000  
 S0500402-A

SPARTAN MINING CO, LLC dba MAM  
 BIG CREEK # 2  
 2691 LITTLE BIRCH ROAD  
 SUTTON WV 26601-0000  
 S00304589D

SPARTAN MINING COMPANY, LLC  
 MAMMOTH COAL CO.  
 P.O. BOX 150  
 CANNELTON WV 25036-0000  
 S00000684A

STOLLINGS TRUCKING CO., INC.  
 SURFACE NO. 4  
 P. O. BOX 328  
 MT. GAY WV 25637-0000  
 S00500502

SUPERIOR PROCESSING, INC.  
 REFUSE OPERATION  
 P.O. BOX 770  
 BLUEFIELD WV 24701-0770  
 O00400601A

TEN-A-COAL COMPANY  
 CHIEFTON MINE #1  
 252 ISAAC CREEK RD.  
 CLARKSBURG WV 26301-0000  
 S00200511

TWIN STAR MINING, LLC.  
 BULL CREEK NO. 1  
 P.O. BOX 1097  
 HOLDEN WV 25625-1097  
 S00401197

TYLER MORGAN, LLC  
 FOUR MILE FORK NO. 2  
 P.O. BOX 3301  
 CHARLESTON WV 25333-0000  
 S00300405

WARRIOR ENERGY RESOURCES LLC  
 SEWELL VALLEY #2  
 111 FREEPORT RD  
 PITTSBURGH PA 15215-0000  
 S00301114

WARRIOR ENERGY RESOURCES LLC  
 SEWELL VALLEY #1  
 111 FREEPORT ROAD  
 PITTSBURGH PA 15215-0000  
 S00302013

**FY2018 WEST VIRGINIA DIRECTORY OF COAL HANDLING FACILITIES**

TIPPLE ID	COMPANY	FACILITY	GENERAL LOCATION	EMP	INJ	FAT	CNTY
L00000935	ACI TYGART VALLEY	LEER PREP PLANT	GRAFTON	37			46
L00000918	ALEX ENERGY, INC.	MARMET DOCK	ONE MILE EAST	7			20
L00000402	AMHERST INDUSTRIES, INC.	CHELYAN-RIVER DOCK	NEAR CHELYAN, WV				20
L00000605	AMHERST INDUSTRIES, INC.	PORT AMHERST LOADING	CHEYLAN	2			20
L00000821	ARGUS ENERGY WV LLC	WAYNE COAL RIVER TER					50
L00000822	ARGUS ENERGY WV LLC	KIAH CREEK PREP. PL.					50
L00000909	ATLANTIC LEASECO LLC	COWEN LOADOUT	NEAR COWEN ON ERBACON ROAD	3			51
L00000949	BANDMILL COAL, LLC	RUM CREEK PREP PLANT	ETHEL	45	1		23
L00000619	BAY STAR COAL CO., INC.	BIG CRK./CL.&LOADOUT	NEAR CUCUMBER, WV	1			24
L00000988	BEN'S CREEK OPERATIONS WV LLC	GLEN ALUM PLANT	APPROX 2.16 MI NW OF WHARNCLIFFE PO OF				30
L00000369	BERYL COAL CO.	BERYL TIPPLE	BERYL	2			29
L00000970	BLACKHAWK RIVER LOGISTICS LLC	LITTLE CREEK DOCK	U.S. ROUTE 60 NEAR SHREWSBURY, WV	6			20
L00000967	BLUE CREEK MINING LLC	BLUE CREEK PREP	5 MILE HOLLOW CAMPBELLS CREEK, WV	45			20
D00011-82	BLUESTONE COAL CORPORATION	CLARK BRANCH HAUL RD	BRIDGE STREET KEYSTONE WV	15			24
L00000827	BROOKS RUN MINING COMPANY, LLC	NO. 1 PREP. PLANT	MISSOURI RUN	59			51
L00000761	C C COAL COMPANY	EAST BANK DOCK	1005 W.FIRST ST., EAST BANK, WV				20
L00000933	CAM MINING LLC	TUG FORK PREP PLANT	550 GRAPEVINE FORK	8			30
L00000947	CARETTA MINERALS, LLC	CARETTA PREP. PLANT	NEAR CARETTA, MCDOWELL COUNTY, WV	8			24
L00000840	CARTER ROAG COAL CO.	STAR BRIDGE PLANT	NEAR THE COMMUNITY OF MILL CREEK	12			42
L00000768	CEREDO SYNFUEL LLC	CEREDO SYNFUEL PLANT	MOUTH OF TWELVEPOLE CREEK ON RT. 60	15			50
L00000738	CHICOPEE COAL COMPANY, INC	OMEGA PREP. PLANT	2 MILE E. OF LIZEMORES, WV	8			8
L00000881	CLEARWATER PROCESSING, LLC	PREPARATION PLANT #1	NEW HAVEN - GRAHAM DISTRICT				27
L00000985	CM ENERGY FACILITIES, LP	COAL MT LOADOUT	COAL MT.,WV	6			55
L00000813	COAL-MAC LLC	RAGLAND LOADOUT	PINE CREEK	20			30
L00000820	COAL-MAC LLC	NO. 22 PREP. PLANT	PINE CREEK	10			23
L00000693	COALBURG CORP.	COALBURG DOCK	RT 61 S, KANAWHA RIVER MI. 75 CABIN CR	2			20
L00000057	CONSOLIDATION COAL CO.	AMONATE PREP PLANT	NEAR BERWIND, WV 24815	2			24
L00000905	CORESCO, LLC	PREP. PLANT	MAIDSVILLE, WV	42			31
L00000907	CORESCO, LLC	RIVER TERMINAL	FORT MARTIN ROAD	11			31
L00000942	D&L COAL COMPANY, INC.	ROSTOSKY JOB	WV ROUTE 42/4,PINNACLE RD. ELK GARDEN,	2			29
L00000779	DELBARTON MINING COMPANY, LLC	DELBARTON PLANT	ETHEL WV	45			23
L00000914	DOCKS CREEK, LLC	DOCKS CREEK, LLC	BIG SANDY RIVER SOUTH OF CEREDO, WV	35			50
L00000796	ELK RUN COAL CO., LLC	HOMER III PROCESSING	20578 DANIEL BOONE PARKWAY PEYTONA WV	20			3
L00000083	ELK RUN COAL CO., LLC.	CHESS COAL PROC. PL.	LITTLE ELK CREEK-MAIN ELK RUN PROPERTY	36			3
L00000630	ELK RUN COAL CO., LLC.	BLUE PENNANT TRANSFE	BLUE PENNANT HOLLOW - COUNTY ROUTE 3				3
L00000745	ELK RUN COAL CO., LLC.	BLACK CASTLE STOKER	2.5 MILES NW OF WILLIAMS MTN.				3
L00000793	ENDURANCE MINING COMPANY	WEST CAZY LOADOUT	4.5 MILES NW OF CLOTHIER POST OFFICE				3
L00000971	ERP ENVIRONMENTAL FUND INC.	LITTLE WHITE OAK	BLAIR				23

**FY2018 WEST VIRGINIA DIRECTORY OF COAL HANDLING FACILITIES**

TIPPLE ID	COMPANY	FACILITY	GENERAL LOCATION	EMP	INJ	FAT	CNTY
L00000972	ERP ENVIRONMENTAL FUND INC.	79 BETH STAION PLANT	DANVILLE				3
L00000650	FOLA COAL CO., INC.	PEACH ORCHARD PREP.	JEFFERSON DIST. ST. RT. 16	43			34
L00000804	FOLA COAL COMPANY, LLC	WINOC PREP. PLANT	HENRY, WV				8
L00000864	FRASURE CREEK MINING, LLC	PREP PLANT P-2	KINCAID	26			10
L00000865	FRASURE CREEK MINING, LLC	HUGHES CK. TERM. P-4	HUGHESTON	3			20
L00000889	FRASURE CREEK MINING, LLC	GLENCO LOAD-OUT	KINCAID WEST VIRGINIA	3			10
L00000649	GOALS COAL CO.	NO. 10 PREP PLANT	RT 3 NEAR SUNDAIL	21			41
L00000945	GREENBRIER MINERALS, LLC	MNTEER POCAHONTAS 1	ANJEAN ROAD, WV	6			13
L00000946	GREENBRIER MINERALS, LLC	MTNEER NO 1 PREP	ANJEAN ROAD, WV	26			13
L00000957	GREENBRIER MINERALS, LLC	ELKCLICK LOADOUT	2.0 MILES EAST OF LORADO WV	13			23
L00000958	GREENBRIER MINERALS, LLC	SAUNDERS PREP PLANT	2.0 MILES EAST OF LORADO	37			23
L00000965	GUYANDOTTE MINING LLC	FANCO PLANT/ LOADOUT	RT 80 NEAR GILBERT WV	4	3		30
L00000927	HAMPDEN COAL CO., LLC	MINGO NO. 1	DONALDSON BRANCH NEAR HAMPDEN, WV	15			30
L00000928	HAMPDEN COAL CO., LLC	MINGO NO. 2	RT. 80 NEAR WEST GILBERT, WV	4			30
L00000929	HAMPDEN COAL CO., LLC	MINGO NO. 3	RT. 80 NEAR WEST GILBERT, WV	2			30
L00000814	HERNDON PROCESSING CO., LLC	KEYSTONE NO. 2 PLANT	RT 10 (1) MILE SOUTH OF HERNDON				55
L00000901	ICG BECKLEY, LLC	BECKLEY POCAHONTAS	ECCLES, WV	29			41
L00000853	ICG EASTERN, LLC	BIRCH RIVER	COWEN, WEST VIRGINIA	30			51
L00000854	ICG EASTERN, LLC	BIRCH RIVER LOADOUT	COWEN, WEST VIRGINIA	4			51
L00000960	JUSTICE LOW SEAM MINING, INC.	JC"JIM"JUSTICE II PP	ON ROUTE 16 NEAR BISHOP, VA	20			24
L00000966	KANAWHA EAGLE MINING, LLC	SOUTH HOLLOW PLANT	LEFT FORK OF JOES CREEK-COMFORT WV	65	2		3
L00000590	KANAWHA RIVER TERMINALS, INC.	MARMET DOCK	BELLE	10			20
L00000899	KANAWHA RIVER TERMINALS, LLC	QUINCY DOCK	QUINCY, WV	35			20
L00000906	KANAWHA RIVER TERMINALS, LLC	CEREDO DOCK	100 MAIN STREET & RIVER FRONT STREET,	63			50
L00000815	KEPLER PROCESSING CO., LLC	KEPLER NO. 1 P.P.	3 MILES WEST OF PINEVILLE, WV ON RT. 9	32			55
L00000374	KEYSTONE SERVICE IND., INC.	PREP PLANT	KEYSTONE, WV OFF OF RT. 52				24
L00000727	KINGSTON PROCESSING, INC.	KINGSTON PLANT	NEAR KINGSTON,WV	37			10
L00000801	LAW RIVER CO., LLC	CROWN HILL DOCK	RT. 61, CROWN HILL, WV	7			20
L00000100	LEXINGTON COAL COMPANY, LLC	DINGESS PROCESSING	DINGESS WV				30
L00000100	LEXINGTON COAL COMPANY, LLC	STIRRAT PREP PLANT	NEAR GLEN ALUM WV				30
L00000100	LEXINGTON COAL COMPANY, LLC	ALLOY PREPARATION					10
L00000989	LEXINGTON COAL COMPANY, LLC	ROCKSPRING PLANT	EAST LYNN WV	3			50
L00000990	LEXINGTON COAL COMPANY, LLC	BLACK BEAR PREP PLNT	NEAR GLEN ALUM WV				30
L00000991	LEXINGTON COAL COMPANY, LLC	FEATS LOADOUT	NEAR GLEN ALUM	2			30
L00000994	LEXINGTON COAL COMPANY, LLC	CHESTERFIELD PREP PL	782 ROBINSON CREEK				3
L00000995	LEXINGTON COAL COMPANY, LLC	LAUREL LOADOUT	2 MILES WEST OF CHAPMANVILLE ON RT. 10				23
L00000996	LEXINGTON COAL COMPANY, LLC	LIBERTY PROCESSING	RT 26 VAN				3
L00000997	LEXINGTON COAL COMPANY, LLC	SPROUSE CREEK PREP	4 MILES NORTH OF MATEWAN				30



**FY2018 WEST VIRGINIA DIRECTORY OF COAL HANDLING FACILITIES**

TIPPLE ID	COMPANY	FACILITY	GENERAL LOCATION	EMP	INJ	FAT	CNTY
L00000998	LEXINGTON COAL COMPANY, LLC	TALON LOADOUT	RT. 26 VAN				3
L00001002	LEXINGTON COAL COMPANY, LLC	ALLOY PREPARATION	2.5 MILES EAST OF BOOMER, WV				10
L00001003	LEXINGTON COAL COMPANY, LLC	FORK CREEK PREP PLAN	LONG SHOAL RD OFF 119	3			3
L00001004	LEXINGTON COAL COMPANY, LLC	SPRUCE LAUREL PREP	9 MILES OFF RT 17 ON RT 28 LAUREL RD				3
L00000817	LITWAR PROCESSING CO., LLC	LITWAR PREP. PLANT	LITWAR	4			24
L00000646	MARFORK COAL COMPANY, LLC	MARFORK PROCESSING	COUNTY RT 3/1 NEAR PETTUS	75	1		41
L00000393	MARION DOCKS, INC.	MARION DOCKS	1246 MONG. RIVER	2			25
L00000976	MARSHALL COUNTY COAL COMPANY	MARSHALL CO. LOADOUT	RT. 2; 4 MILES SOUTH OF MOUNDSVILLE ON	20			26
L00000873	METTIKI COAL WV, LLC	MOUNTAIN VIEW	6 MILES NORTHEAST OF DAVIS WV	42			47
L00000846	MINGO LOGAN COAL, LLC	CARDINAL PREP. PLANT	SHARPLES	28			23
L00000704	NAVARO MINING, INC.	VENUS LOADOUT	GARY				24
L000000919	NUFAC MINING COMPANY, INC.	K-2 PLANT	TOP OF BURKES MOUNTAIN ROAD	20			55
L00000790	ORCHARD COAL CO., INC.	CRAB ORCHARD TIPPLE	CRAB ORCHARD, WEST VIRGINIA				41
L00000968	PANTHER CREEK MINING LLC	WET BRANCH PLANT	WET BRANCH ROAD, DRY BRANCH, WV	58	1		20
L00000969	PANTHER CREEK MINING, LLC	TOMS FORK PLANT/LDOT	DAWES, WV	39			20
L00000189	PEERLESS EAGLE COAL COMPANY LLC	NO. 1 PREP PLANT	CAMP FORK RD. -- SUMMERSVILLE	19			34
L00000682	PERFORMANCE COAL COMPANY LLC	UBBM LOADOUT	RT. 3 NEAR MONTCOAL	3			41
L00000828	PINNACLE MINING CO., LLC	PINNACLE PREP PLANT	ROUTE 12/3 OF STATE ROUTE 16	45	5		55
L00000916	POCAHONTAS COAL COMPANY LLC	AFFINITY PREP. PLANT	AFFINITY ROAD MIDWAY, WV	27			41
L00000860	POCAHONTAS COAL COMPANY, LLC	EAST GULF PREP PLANT	6001 COAL CITY ROAD, RHODELL, WV				41
L00000979	POWER MOUNTAIN CONTURA, LLC	POWER MOUNTAIN PROC	OFF ROUTE 39 NUMBER 4 JERRY FORK ROAD	16	1		34
L00000837	PRIME PROCESSING, INC.	ECKMAN (DANS BR) LO	ECKMAN	12			24
L00000838	PRIME PROCESSING, INC.	ROADFORK LOADOUT	NEAT GARY 14 MOUNTAIN	9			24
L00000975	PRIME PROCESSING, INC.	ECKMAN PLANT	ECKMAN, WV	36			24
L00000987	QUINWOOD COAL COMPANY, LLC	QUINWOOD PREP. PLANT	NEAR CARL, WV	7			34
L00000802	RADERS RUN MINING, LLC	NO. 1 PREP. PLANT	NEAR RUPERT, WV	9			13
L00000984	RAMACO RESOURCES, LLC	ELK CREEK PREP PLANT	3 MILES NORTHEAST OF VERNER	40			23
L00000871	RAVEN CREST CONTRACTING, LLC	BOONE NORTH PREP. PL	ASHFORD HILL ROAD ASHFORD WV	10			3
L00000626	RAW COAL MINING CO., INC.	GARY NO. 9 LOADOUT	NEAR GARY, WV				24
L00000952	REMINGTON, LLC	REMINGTON PREP PLANT	4.5 MILES WEST ON COAL FORK RD., FROM				20
L00000993	REPUBLIC ENERGY, LLC	PAX LOAD OUT	PAX, WV	7			10
L00000986	RESERVE RESOURCE PARTNERS, INC	GAULEY EAGLE PREP					34
L00000863	RIVER POINT, LLC	RIVER POINT DOCK	MARMET, WV	11			20
L00000923	ROARING CREEK COAL CO., LLC	PREP. PLANT/LOADOUT	NEAR COMMUNITY OF ELLAMORE				42
L00000962	ROCKWELL MINING LLC	ROCK LICK PREP PLANT	POND FORK RD OFF OF RT 85	34	1		3
L00000963	ROCKWELL MINING LLC	HARRIS PREP PLANT	NEAR BALD KNOB	8			3
L00000964	ROCKWELL MINING LLC	WELLS PREP PLANT	RT 85 NEAR WHARTON WV	35			3
L00000978	ROCKWELL MINING LLC	COW CREEK COAL BLEND	COW CREEK ROAD OF POND FORK ROAD				3

**FY2018 WEST VIRGINIA DIRECTORY OF COAL HANDLING FACILITIES**

TIPPLE ID	COMPANY	FACILITY	GENERAL LOCATION	EMP	INJ	FAT	CNTY
L00000977	SEMINOLE WV MINING COMPLEX,LLC	MAPLE PREPARATION	RT. 61 TO ARMSTRONG CREEK RD., NEAR MO	13			10
L00000992	SEWELL MOUNTAIN COAL CO., LLC	MEADOW PLANT	LOOKOUT, WV				10
L00000799	SNAP CREEK MINING, INC.	SNAP CREEK LOADOUT	RICH CREEK NEAR MAN WV	4			30
L00000938	SOUTH FORK COAL COMPANY, LLC	CLEARCO PREP & LDOUT	2352 CLEARCO ROAD RUPERT, WV	6			13
L00000980	SOUTHEASTERN LAND, LLC.	MILLER CREEK PREP PL	1.5 MI UP BIG BR OF STATE ROUTE 65 NEA				30
L00000841	SPARTAN MINING COMPANY, LLC	PLANT&RIVER LOADOUT	NEAR CANNELTON	40			20
L00000932	SPARTAN MINING COMPANY, LLC	PINEVILLE PROCESSING	MARIANNA WV	4			55
L00000944	STAR SERVICES, LLC	SWITCHBACK LOADOUT	1.6 MILES NORTHEAST OF ANAWALT	3			24
L00000845	STARVAGGI INDUSTRIES, INC.	HALF MOON PREP PLANT	WEIRTON,WV	1			5
L00000839	SUPERIOR PROCESSING, INC.	SUPERIOR PREP PLANT	SUPERIOR 1 MILE SOUTH OF WELCH ON US R	21			24
L00000226	TERRY EAGLE COAL CO. L.L.C.	NO. 1 PREP PLANT	DRENNEN				34
L00000896	TUNNEL RIDGE, LLC	PREP. PLANT	BATTLE RUN ROAD	44			35
L00000687	VANTAGE MINING CO.	LOADOUT	CRUM				50
L00000936	VINDEX ENERGY CORPORATION	VINDEX PREP PLANT	RT. 42 SOUTH MT. STORM WV 26739	3			12
L00000974	VINDEX ENERGY CORPORATION	DOBBIN RIDGE PREP	200 BUFFALO COAL RD. MT. STORM WV 2673	3			12
L00000955	WEST FORK COAL, LLC	F7 PREP PLANT	GORDON WV	5			3
L00000878	WEST VIRGINIA MINE POWER, INC.	MIDLAND TRAIL PLANT	ROCKCLIFF ROAD	14			13
L00000879	WEST VIRGINIA MINE POWER, INC.	MIDLAND TRAIL LOAD	ROCK CLIFF ROAD	3			13
L00000849	WESTWOOD MINING, INC.	NO. 6 LOADOUT	ELBERT				24
L00000890	WOLF RUN MINING COMPANY	BECKLEY POCAHONTAS	ECCLES, WV				41
L00000866	WOLF RUN MINING LLC	SENTINEL PREP PLANT	NORTH OF PHILIPPI, WV	27	1		1
L00000867	WOLF RUN MINING LLC	SAWMILL RUN P/P	1.5 MILES WEST OF TALLMANSVILLE, WV	3			49
L00000954	WV COAL RECLAMATION CO., LLC	BTM CRK REPROCESSING	NEAR KEYSTONE , WV MCDOWELL COUNTY				24
L00000999	WWMV, LLC	VENTURA PREP PLANT	SLAUGHTER CREEK ROAD, CHELYAN, WV	4			20
L00000808	XMV, INC.	NO. 31 LOADOUT	BERWIND, WV				24
L00000811	XMV, INC.	NO. 8 LOADOUT	RT. 13/3 0.4 MILES SE OF ELBERT, WV				24
L00000812	XMV, INC.	BLACK WOLF WASHER/LO	NEAR SKYGUSTY				24

**FY2018 DIRECTORY OF COAL HANDLING FACILITIES ADDRESSES**

ACI TYGART VALLEY  
LEER PREP PLANT  
1200 TYGART DRIVE  
GRAFTON WV 26354-0000  
L00000935

ARGUS ENERGY WV LLC  
WAYNE COAL RIVER TER  
P. O. BOX 190  
LOVELY KY 41231-0000  
L00000821

BAY STAR COAL CO., INC.  
BIG CRK./CL.&LOADOUT  
P.O. BOX 1084  
BLUEFIELD VA 24605-0000  
L00000619

BLUE CREEK MINING LLC  
BLUE CREEK PREP  
3228 SUMMIT SQ PL STE 180  
LEXINGTON WV 40509-0000  
L00000967

CAM MINING LLC  
TUG FORK PREP PLANT  
PO BOX 1169  
PIKEVILLE KY 41502-0000  
L00000933

CHICOPEE COAL COMPANY, INC  
OMEGA PREP. PLANT  
P.O BOX 3112  
CHARLESTON WV 25331-0000  
L00000738

ALEX ENERGY, INC.  
MARMET DOCK  
782 ROBINSON CREEK ROAD  
MADISON WV 25130-0000  
L00000918

ARGUS ENERGY WV LLC  
KIAH CREEK PREP. PL.  
P O BOX 190  
LOVELY KY 41231-0000  
L00000822

BEN'S CREEK OPERATIONS WV LLC  
GLEN ALUM PLANT  
13905 MACCORKLE AVE SE  
CHARLESTON WV 25315-0000  
L00000988

BLUESTONE COAL CORPORATION  
CLARK BRANCH HAUL RD  
PO BOX 1085  
BECKLEY WV 25802-1085  
D00011-82A

CARETTA MINERALS, LLC  
CARETTA PREP. PLANT  
119 APPALACHIAN DRIVE  
BECKLEY WV 25801-0119  
L00000947

CLEARWATER PROCESSING, LLC  
PREPARATION PLANT #1  
P. O. BOX 186  
NEW HAVEN WV 26525-0000  
L00000881

AMHERST INDUSTRIES, INC.  
CHELYAN-RIVER DOCK  
PORT AMHERST  
CHARLESTON WV 25306-0000  
L00000402

ATLANTIC LEASECO LLC  
COWEN LOADOUT  
323 FAIRVIEW HEIGHTS ROAD  
SUMMERSVILLE WV 26651-0000  
L00000909

BERYL COAL CO.  
BERYL TIPPLE  
RT.6 BOX 6192  
KEYSER WV 26726-0000  
L00000369

BROOKS RUN MINING COMPANY, LLC  
NO. 1 PREP. PLANT  
2691 LITTLE BIRCH ROAD  
SUTTON WV 26601-0000  
L00000827

CARTER ROAG COAL CO.  
STAR BRIDGE PLANT  
HC 58 BOX 200  
MILL CREEK WV 26280-0000  
L00000840

CM ENERGY FACILITIES, LP  
COAL MT LOADOUT  
200 GEOGRE ST. SUITE 4  
BECKLEY WV 25801-0000  
L00000985

AMHERST INDUSTRIES, INC.  
PORT AMHERST LOADING  
PORT AMHREST  
CHARLESTON WV 25306-0000  
L00000605

BANDMILL COAL, LLC  
RUM CREEK PREP PLANT  
P O BOX 1076  
HOLDEN WV 25625-0000  
L00000949

BLACKHAWK RIVER LOGISTICS LLC  
LITTLE CREEK DOCK  
3228 SUMMIT SQ PL STE 180  
LEXINGTON KY 40509-0000  
L00000970

C C COAL COMPANY  
EAST BANK DOCK  
1500 NORTH BIG RUN ROAD  
ASHLAND KY 41102-0000  
L00000761

CEREDO SYNFUEL LLC  
CEREDO SYNFUEL PLANT  
1550 C STREET & RT. 60  
CEREDO WV 25507-0000  
L00000768

COAL-MAC LLC  
RAGLAND LOADOUT  
P. O. BOX 1050  
HOLDEN WV 25625-0000  
L00000813

**FY2018 DIRECTORY OF COAL HANDLING FACILITIES ADDRESSES**

COAL-MAC LLC  
 NO. 22 PREP. PLANT  
 P. O. BOX 1050  
 HOLDEN WV 25625-0000  
 L00000820

COALBURG CORP.  
 COALBURG DOCK  
 P.O. BOX 430  
 CABIN CREEK WV 25035-0000  
 L00000693

CONSOLIDATION COAL CO.  
 AMONATE PREP PLANT  
 P. O. BOX 14  
 AMONATE VA 24601-0014  
 L00000057

CORESCO, LLC  
 PREP. PLANT  
 966 CRAFTS RUN ROAD  
 MAIDESVILLE WV 26541-0000  
 L00000905

CORESCO, LLC  
 RIVER TERMINAL  
 966 CRAFTS RUN ROAD  
 MAIDESVILLE WV 26541-0000  
 L00000907

D&L COAL COMPANY, INC.  
 ROSTOSKY JOB  
 RT. 6 BOX 6192  
 KEYSER WV 26726-0000  
 L00000942

DELBARTON MINING COMPANY, LLC  
 DELBARTON PLANT  
 P. O. BOX 1076  
 HOLDEN WV 25625-0000  
 L00000779

DOCKS CREEK, LLC  
 DOCKS CREEK, LLC  
 P O BOX 250  
 CEREDO WV 25507-0000  
 L00000914

ELK RUN COAL CO., LLC  
 HOMER III PROCESSING  
 792 ROBINSON CREEK ROAD  
 MADISON WV 25130-0000  
 L00000796

ELK RUN COAL CO., LLC.  
 CHESS COAL PROC. PL.  
 PO BOX 497  
 SYLVESTER WV 25193-0000  
 L00000083

ELK RUN COAL CO., LLC.  
 BLUE PENNANT TRANSFE  
 P.O. BOX 497  
 SYLVESTER WV 25193-0000  
 L00000630

ELK RUN COAL CO., LLC.  
 BLACK CASTLE STOKER  
 782 ROBINSON CREEK ROAD  
 MADISON WV 25130-0000  
 L00000745

ENDURANCE MINING COMPANY  
 WEST CAZY LOADOUT  
 782 ROBINSON CREEK RD.  
 MADISON WV 25130-0000  
 L00000793

ERP ENVIRONMENTAL FUND INC.  
 LITTLE WHITE OAK  
 PO BOX 305  
 MADISON WV 25130-0000  
 L00000971

ERP ENVIRONMENTAL FUND INC.  
 79 BETH STATION PLANT  
 PO BOX 305  
 MADISON WV 25130-0000  
 L00000972

FOLA COAL CO., INC.  
 PEACH ORCHARD PREP.  
 P.O. BOX 180  
 BICKMORE WV 25019-0000  
 L00000650

FOLA COAL COMPANY, LLC  
 WINOC PREP. PLANT  
 P.O. BOX 180  
 BICKMORE WV 25019-0000  
 L00000804

FRASURE CREEK MINING, LLC  
 PREP PLANT P-2  
 PO BOX 100  
 OAK HILL WV 25901-0000  
 L00000864

FRASURE CREEK MINING, LLC  
 HUGHES CK. TERM. P-4  
 PO BOX 100  
 OAK HILL WV 25901-0000  
 L00000865

FRASURE CREEK MINING, LLC  
 GLENCO LOAD-OUT  
 PO BOX 100  
 OAK HILL WV 25901-0000  
 L00000889

GOALS COAL CO.  
 NO. 10 PREP PLANT  
 782 ROBINSON COAL CO.,LLC  
 MADISON WV 25130-0000  
 L00000649

GREENBRIER MINERALS, LLC  
 MNTNER POCAHONTAS 1  
 100 BILL BAKER WAY  
 BECKLEY WV 25801-0000  
 L00000945

GREENBRIER MINERALS, LLC  
 MTNEER NO 1 PREP  
 100 BILL BAKER WAY  
 BECKLEY WV 25801-0000  
 L00000946

GREENBRIER MINERALS, LLC  
 ELKCLICK LOADOUT  
 PO BOX 446  
 MAN WV 25635-0000  
 L00000957

**FY2018 DIRECTORY OF COAL HANDLING FACILITIES ADDRESSES**

GREENBRIER MINERALS, LLC  
 SAUNDERS PREP PLANT  
 P O BOX 446  
 MAN WV 25635-0000  
 L00000958

GUYANDOTTE MINING LLC  
 FANCO PLANT/ LOADOUT  
 3228 SUMMIT SQUARE PLACE  
 LEXINGTON KY 40509-0000  
 L00000965

HAMPDEN COAL CO., LLC  
 MINGO NO. 1  
 P O BOX 1389  
 GILBERT WV 25621-0000  
 L00000927

HAMPDEN COAL CO., LLC  
 MINGO NO. 2  
 3228 SUMMIT SQ. PL.STE180  
 LEXINGTON KY 40509-0000  
 L00000928

HAMPDEN COAL CO., LLC  
 MINGO NO. 3  
 3228 SUMMIT SQ. PL.STE180  
 LEXINGTON KY 40509-0000  
 L00000929

HERNDON PROCESSING CO., LLC  
 KEYSTONE NO. 2 PLANT  
 208 BUSINESS STREET  
 BECKLEY WV 25801-5904  
 L00000814

ICG BECKLEY, LLC  
 BECKLEY POCAHONTAS  
 P. O. BOX 49  
 ECCLES WV 25836-0000  
 L00000901

ICG EASTERN, LLC  
 BIRCH RIVER  
 RT. 82 WEST P.O BOX 1019  
 COWEN WV 26206-0000  
 L00000853

ICG EASTERN, LLC  
 BIRCH RIVER LOADOUT  
 RT. 82 WEST P.O. BOX 1019  
 COWEN WV 26206-0000  
 L00000854

JUSTICE LOW SEAM MINING, INC.  
 JC"JIM"JUSTICE II PP  
 PO BOX 1085  
 BECKLEY WV 25801-1085  
 L00000960

KANAWHA EAGLE MINING, LLC  
 SOUTH HOLLOW PLANT  
 3228 SUMMIT SQUARE PLACE  
 LEXINGTON KY 40509-0000  
 L00000966

KANAWHA RIVER TERMINALS, INC.  
 MARMET DOCK  
 96 QUINCY DOCK ROAD  
 BELLE WV 25015-0000  
 L00000590

KANAWHA RIVER TERMINALS, LLC  
 QUINCY DOCK  
 96 QUINCY DOCK ROAD  
 BELLE WV 25015-0000  
 L00000899

KANAWHA RIVER TERMINALS, LLC  
 CEREDO DOCK  
 P O BOX 308  
 CEREDO WV 25507-0000  
 L00000906

KEPLER PROCESSING CO., LLC  
 KEPLER NO. 1 P.P.  
 P.O. BOX 1530  
 PINEVILLE WV 24874-1530  
 L00000815

KEYSTONE SERVICE IND., INC.  
 PREP PLANT  
 PO BOX 1085  
 BECKLEY WV 25802-0000  
 L00000374

KINGSTON PROCESSING, INC.  
 KINGSTON PLANT  
 606 RESOURCE DRIVE  
 SCARBRO WV 25917-0000  
 L00000727

LAW RIVER CO., LLC  
 CROWN HILL DOCK  
 BOX 190  
 HANSFORD WV 25103-0190  
 L00000801

LEXINGTON COAL COMPANY, LLC  
 DINGESS PROCESSING  
 PO BOX 299  
 SIDNEY KY 41564-0000  
 L000001000

LEXINGTON COAL COMPANY, LLC  
 STIRRAT PREP PLANT  
 PO BOX 299  
 SIDNEY KY 41564-0000  
 L000001001

LEXINGTON COAL COMPANY, LLC  
 ALLOY PREPARATION  
 P.O. BOX 299  
 SIDNEY WV 41564-0000  
 L000001002

LEXINGTON COAL COMPANY, LLC  
 ROCKSPRING PLANT  
 PO BOX 299  
 SIDNEY KY 41564-0000  
 L00000989

LEXINGTON COAL COMPANY, LLC  
 BLACK BEAR PREP PLNT  
 PO BOX 299  
 SIDNEY KY 41564-0000  
 L00000990

LEXINGTON COAL COMPANY, LLC  
 FEATS LOADOUT  
 PO BOX 299  
 SIDNEY KY 41564-0000  
 L00000991

**FY2018 DIRECTORY OF COAL HANDLING FACILITIES ADDRESSES**

LEXINGTON COAL COMPANY, LLC CHESTERFIELD PREP PL PO BOX 299 SIDNEY KY 41564-0000 L00000994	LEXINGTON COAL COMPANY, LLC LAUREL LOADOUT PO BOX 299 SIDNEY KY 41564-0000 L00000995	LEXINGTON COAL COMPANY, LLC LIBERTY PROCESSING PO BOX 299 SIDNEY KY 41564-0000 L00000996	LEXINGTON COAL COMPANY, LLC SPOUSE CREEK PREP PO BOX 299 SIDNEY KY 41564-0000 L00000997
LEXINGTON COAL COMPANY, LLC TALON LOADOUT PO BOX 299 SIDNEY KY 41564-0000 L00000998	LEXINGTON COAL COMPANY, LLC ALLOY PREPARATION P.O. BOX 299 SIDNEY KY 41564-0000 L00001002	LEXINGTON COAL COMPANY, LLC FORK CREEK PREP PLAN PO BOX 299 SIDNEY KY 41564-0000 L00001003	LEXINGTON COAL COMPANY, LLC SPRUCE LAUREL PREP PO BOX 299 SIDNEY KY 41564-0000 L00001004
LITWAR PROCESSING CO., LLC LITWAR PREP. PLANT P.O. BOX 1097 HOLDEN WV 25625-1097 L00000817	MARFORK COAL COMPANY, LLC MARFORK PROCESSING P.O. BOX 457 WHITESVILLE WV 25209-0000 L00000646	MARION DOCKS, INC. MARION DOCKS 200 CHAPEL BROOK DR. BRIDGEPORT WV 26330-0000 L00000393	MARSHALL COUNTY COAL COMPANY MARSHALL CO. LOADOUT 46226 NATIONAL RD. ST. CLAIRSVILLE OH 43950-0000 L00000976
METTIKI COAL WV, LLC MOUNTAIN VIEW 293 TABLE ROCK RD. OAKLAND MD 21550-0000 L00000873	MINGO LOGAN COAL, LLC CARDINAL PREP. PLANT PO BOX E SHARPLES WV 25183-0243 L00000846	NAVARO MINING, INC. VENUS LOADOUT P.O. BOX 1335 BLUEFIELD WV 24701-1335 L00000704	NUFAC MINING COMPANY, INC. K-2 PLANT P.O. BOX 1085 BECKLEY WV 25802-1085 L00000919
ORCHARD COAL CO., INC. CRAB ORCHARD TIPPLE P.O. BOX 2178 BEAVER WV 25813-0000 L00000790	PANTHER CREEK MINING LLC WET BRANCH PLANT 3228 SUMMIT SQ PL STE 180 LEXINGTON KY 40509-0000 L00000968	PANTHER CREEK MINING, LLC TOMS FORK PLANT/LDOT 3228 SUMMIT SQ PL STE 180 LEXINGTON KY 40509-0000 L00000969	PEERLESS EAGLE COAL COMPANY LLC NO. 1 PREP PLANT 2691 LITTLE BIRCH ROAD SUTTON WV 26601-0000 L00000189
PERFORMANCE COAL COMPANY LLC UBBM LOADOUT P.O. BOX 457 WHITESVILLE WV 25209-0000 L00000682	PINNACLE MINING CO., LLC PINNACLE PREP PLANT P.O. BOX 338 PINEVILLE WV 24874-0338 L00000828	POCAHONTAS COAL COMPANY LLC AFFINITY PREP. PLANT 109 APPALACHIAN DRIVE BECKLEY WV 25801-0000 L00000916	POCAHONTAS COAL COMPANY, LLC EAST GULF PREP PLANT 109 APPALACHIAN DRIVE BECKLEY WV 25801-0000 L00000860

**FY2018 DIRECTORY OF COAL HANDLING FACILITIES ADDRESSES**

POWER MOUNTAIN CONTURA, LLC  
 POWER MOUNTAIN PROC  
 P.O. BOX 707  
 SUMMERSVILLE WV 26651-0000  
 L00000979

PRIME PROCESSING, INC.  
 ECKMAN (DANS BR) LO  
 640 CLOVER DEW DAIRY RD.  
 PRINCETON WV 24740-0640  
 L00000837

PRIME PROCESSING, INC.  
 ROADFORK LOADOUT  
 640 CLOVERDEW DAIRY RD.  
 PRINCETON WV 24740-0640  
 L00000838

PRIME PROCESSING, INC.  
 ECKMAN PLANT  
 640 CLOVER DEW DAIRY RD  
 PRINCETON WV 24740-0000  
 L00000975

QUINWOOD COAL COMPANY, LLC  
 QUINWOOD PREP. PLANT  
 5363 LEIVASY RD  
 LEIVASY WV 26676-0000  
 L00000987

RADERS RUN MINING, LLC  
 NO. 1 PREP. PLANT  
 HC 40, BOX 900  
 RUPERT WV 25984-0000  
 L00000802

RAMACO RESOURCES, LLC  
 ELK CREEK PREP PLANT  
 P O BOX 219  
 VERNER WV 25650-0000  
 L00000984

RAVEN CREST CONTRACTING, LLC  
 BOONE NORTH PREP. PL  
 1295 ASHFORD HILL ROAD  
 ASHFORD WV 25009-0000  
 L00000871

RAW COAL MINING CO., INC.  
 GARY NO. 9 LOADOUT  
 P.O. BOX 1082  
 BLUEFIELD VA 24605-1082  
 L00000626

REMINGTON, LLC  
 REMINGTON PREP PLANT  
 500 LEE STREET E. STE.900  
 CHARLESTON WV 26601-0000  
 L00000952

REPUBLIC ENERGY, LLC  
 PAX LOAD OUT  
 622 PACKS BRANCH RD.  
 PAX WV 25917-0000  
 L00000993

RESERVE RESOURCE PARTNERS, INC  
 GAULEY EAGLE PREP  
 314 THOMPSON AVE.  
 OAK HILL WV 25901-0000  
 L00000986

RIVER POINT, LLC  
 RIVER POINT DOCK  
 P.O. BOX E  
 MARMET WV 25365-0000  
 L00000863

ROARING CREEK COAL CO., LLC  
 PREP. PLANT/LOADOUT  
 1023 LANHAM CEMETERY RD.  
 TALLMANSVILLE WV 26237-0000  
 L00000923

ROCKWELL MINING LLC  
 ROCK LICK PREP PLANT  
 3228 SUMMIT SQ PL STE 180  
 LEXINGTON KY 40509-0000  
 L00000962

ROCKWELL MINING LLC  
 HARRIS PREP PLANT  
 3228 SUMMIT SQUARE PLACE  
 LEXINGTON KY 40509-0000  
 L00000963

ROCKWELL MINING LLC  
 WELLS PREP PLANT  
 3228 SUMMIT SQ PL STE 180  
 LEXINGTON KY 40509-0000  
 L00000964

ROCKWELL MINING LLC  
 COW CREEK COAL BLEND  
 3228 SUMMIT SQUARE PLACE  
 LEXINGTON KY 40509-0000  
 L00000978

SEMINOLE WV MINING COMPLEX,LLC  
 MAPLE PREPARATION  
 1345 ELKRIDGE ROAD  
 POWELLTON WV 25161-0000  
 L00000977

SEWELL MOUNTAIN COAL CO., LLC  
 MEADOW PLANT  
 3069 MILLER RIDGE ROAD  
 HICO WV 25854-0000  
 L00000992

SNAP CREEK MINING, INC.  
 SNAP CREEK LOADOUT  
 3228 SUMMIT SQ. PL.STE180  
 LEXINGTON KY 40509-0000  
 L00000799

SOUTH FORK COAL COMPANY, LLC  
 CLEARCO PREP & LDOUT  
 1295 ASHFORD HILL ROAD  
 ASHFORD WV 25009-0000  
 L00000938

SOUTHEASTERN LAND, LLC.  
 MILLER CREEK PREP PL  
 PO BOX 190  
 LOVELY KY 41231-0000  
 L00000980

SPARTAN MINING COMPANY, LLC  
 PLANT&RIVER LOADOUT  
 PO BOX 150  
 CANNELTON WV 25036-0000  
 L00000841

**FY2018 DIRECTORY OF COAL HANDLING FACILITIES ADDRESSES**

SPARTAN MINING COMPANY, LLC  
 PINEVILLE PROCESSING  
 P.O. BOX 530  
 PINEVILLE WV 24874-0530  
 L00000932

STAR SERVICES, LLC  
 SWITCHBACK LOADOUT  
 P.O. BOX 866  
 PRINCETON WV 24740-0866  
 L00000944

STARVAGGI INDUSTRIES, INC.  
 HALF MOON PREP PLANT  
 401 PENNSYLVANIA AVE.  
 WEIRTON WV 26062-0000  
 L00000845

SUPERIOR PROCESSING, INC.  
 SUPERIOR PREP PLANT  
 P.O. BOX 770  
 BLUEFIELD WV 24701-0770  
 L00000839

TERRY EAGLE COAL CO. L.L.C.  
 NO. 1 PREP PLANT  
 PO BOX 180  
 BICKMORE WV 25019-0000  
 L00000226

TUNNEL RIDGE, LLC  
 PREP. PLANT  
 1901 SHORT CREEK RD.  
 WHEELING WV 26003-0000  
 L00000896

VANTAGE MINING CO.  
 LOADOUT  
 P.O. BOX 299  
 SIDNEY KY 41564-0000  
 L00000687

VINDEX ENERGY CORPORATION  
 VINDEX PREP PLANT  
 265 A GLASS DRIVE  
 MT. LAKE PARK MD 21550-0000  
 L00000936

VINDEX ENERGY CORPORATION  
 DOBBIN RIDGE PREP  
 PO BOX 78  
 MT. STORM WV 26739-0000  
 L00000974

WEST FORK COAL, LLC  
 F7 PREP PLANT  
 P O BOX 5  
 VAN WV 25206-0000  
 L00000955

WEST VIRGINIA MINE POWER, INC.  
 MIDLAND TRAIL PLANT  
 P.O. BOX 574  
 RUPERT WV 25984-0000  
 L00000878

WEST VIRGINIA MINE POWER, INC.  
 MIDLAND TRAIL LOAD  
 P. O. BOX 574  
 RUPERT WV 25984-0000  
 L00000879

WESTWOOD MINING, INC.  
 NO. 6 LOADOUT  
 P.O. BOX 1084  
 BLUEFIELD VA 24605-1084  
 L00000849

WOLF RUN MINING COMPANY  
 BECKLEY POCAHONTAS  
 P. O. BOX 49  
 ECCLES WV 25836-0000  
 L00000890

WOLF RUN MINING LLC  
 SENTINEL PREP PLANT  
 21550 BARBOUR COUNTY HWY  
 PHILIPPI WV 26416-0000  
 L00000866

WOLF RUN MINING LLC  
 SAWMILL RUN P/P  
 245 ENOXY BLVD.  
 TALLMANSVILLE WV 26237-0000  
 L00000867

WV COAL RECLAMATION CO., LLC  
 BTM CRK REPROCESSING  
 60 W. ERIE ST. UNIT 801  
 CHICAGO IL 60654-0000  
 L00000954

WWMV, LLC  
 VENTURA PREP PLANT  
 315 70TH STREET, SE  
 CHARLESTON WV 25304-0000  
 L00000999

XMV, INC.  
 NO. 31 LOADOUT  
 640 CLOVER DEW DAIRY RD  
 PRINCETON WV 24740-0000  
 L00000808

XMV, INC.  
 NO. 8 LOADOUT  
 640 CLOVER DEW DAIRY RD.  
 PRINCETON WV 24701-1640  
 L00000811

XMV, INC.  
 BLACK WOLF WASHER/LO  
 640 CLOVER DEW DAIRY RD.  
 PRINCETON WV 2-4740  
 L00000812



**FY2018 WEST VIRGINIA DIRECTORY OF QUARRY OPERATIONS**

COUNTY	COMPANY	MINE	GENERAL LOCATION	MATERIAL	EMP	DAYS	HOURS	PRODUCTION	INJ	FAT
BERKELEY	ARGOS USA LLC	MARTINSBURG	1/2 MILE SOUTH OF MARTINSBURG	LIMESTONE	15	85	5,908	377,708		
BERKELEY	CONTINENTAL BRICK COMPANY	MARTINSBURG PLANT	3 MI. WEST OF I-81 ON SR 9	CLAY, SHALE	2	40	878	28,308		
BERKELEY	NORTH MOUNTAIN SHALE LLC	CARR QUARRY	NEAR GERRARDSTOWN, WV	CLAY, SHALE	2	141	750	8,955		
GRANT	FAIRFAX MATERIALS, INC.	CABINS QUARRY	RT.55 CABINS, WV	LIMESTONE						
GRANT	FAIRFAX MATERIALS, INC.	OURS QUARRY	1996 MORGENTOWN ROAD	LIMESTONE	7	98	13,581	208,925		
GRANT	FAIRFAX MATERIALS, INC.	SCHERR QUARRY	686 OLD SCHERR ROAD	SHALE & SANDSTON	18	149	36,654	353,820		
GREENBRIER	APPALACHIAN AGGREGATES, LLC	LEWISBURG QUARRY	WILLIAMSBURG, WV	LIMESTONE	31	163	42,897	655,212	1	
GREENBRIER	R. B. S., INC.	GREYSTONE QUARRY	UNUS ROAD FRANKFORD	LIMESTONE	13	228	28,130	507,226		
GREENBRIER	R. B. S., INC.	SAVANNAH LANE QUARRY	NEAR FRANKFORD	LIMESTONE						
LOGAN	JAUNT, INC.	CHAPMANVILLE QUARRY	SAWMILL ROAD AT CHAPMANVILLE	SANDSTONE	2	171	2,208	20,112		
LOGAN	PATTERSON EXCAVATING CO.	PATTERSON QUARRY	RT 44/5 PINE CREEK OMAR	SANDSTONE	5	38	1,012	76,000		
MCDOWELL	MT. VIEW RESOURCES, INC.	QUARRY NO. 1	1.5 MILES SOUTH OF THORPE	SANDSTONE						
MARION	SUNSHINE RECLAMATION, INC.	HOGGLICK QUARRY	340 HOGGLICK HOLLOW RD, FAIRMONT WV 265	GRAVEL	2	65	1,040			
MERCER	POUNDING MILL QUARRY	MERCER CRUSHED STONE	111 BLAKE HOLLOW RD. INGLESIDE	LIMESTONE	31	240	73,977	1,111,728	2	
MINERAL	FAIRFAX MATERIALS, INC.	SHORT GAP QUARRY	WAXLER RD. OFF 956 SHORT GAP, WV	LIMESTONE	11	146	19,324	258,718		
MONONGALIA	BUCKEYE STONE CORP.	BUCKEYE STONE CO.	RT 857	LIMESTONE	10	251	20,499	369,085		
MONONGALIA	DECKER'S CREEK LIMESTONE CO.	DECKERS CREEK MINE	RT 7 EAST	LIMESTONE	45	251	97,556	1,349,689		
MONONGALIA	GREER LIMESTONE CO.	GREER LIMESTONE MINE	RT. 7 EAST	LIMESTONE	83	251	178,108	2,277,621	3	
MONONGALIA	LAUREL AGGREGATES, INC.	CROOKED RUN	MAIDSVILLE - NEAR FORT MARTIN	LIMESTONE						
MONONGALIA	LP MINERAL, LLC	HUMPHREY QUARRY # 1	RT. 100, MAIDSVILLE, WV	LIMESTONE	43	314	39,067			
MORGAN	U. S. SILICA CO.	BERKELEY PLANT	2496 HANCOCK ROAD, BERKELEY SPRINGS, W	SANDSTONE	11	289	22,679	599,101		
PENDLETON	GREER INDUSTRIES INC.	GREER LIME COMPANY	NEAR SENECA ROCKS -- RIVERTON	LIMESTONE	55	250	11,000	903,630	3	
POCAHONTAS	APPALACHIAN AGGREGATES, LLC	MILL POINT QUARRY	MILL POINT, WV	LIMESTONE	9	108	16,998	306,385		
PRESTON	CRANESVILLE STONE, INC.	QUARRY	CRANESVILLE	SAND & LIMESTONE	11	259	25,897	241,060		
PRESTON	GREER INDUSTRIES, INC.	CHEAT RIVER	ROWLESBURG, WV	LIMESTONE	11	211	14,572	156,872		
RALEIGH	APPALACHIAN AGGREGATES, LLC	BECKLEY QUARRY	MT. HOPE, WV	SANDSTONE	16	146	32,052	328,283		
RALEIGH	POCAHONTAS COAL COMPANY, LLC	TOMMY CREEK QUARRY	NEAR RHODELL, WEST VIRGINIA	SANDSTONE						
RANDOLPH	J. F. ALLEN CO.	AGGREGATES QUARRY	US ROUTE 33 ELKINS, WV 26241	LIMESTONE	35	213	75,897	880,990		
RANDOLPH	J. F. ALLEN CO.	MASHEY GAP QUARRY	KELLEY MOUNTAIN ROAD ELKINS, WV 26241	LIMESTONE	12	203	27,697	521,050		
RANDOLPH	J. F. ALLEN CO.	POND LICK QUARRY	US ROUTE 33 EST ELKINS, WV 26241 (NEA	LIMESTONE	2		472			
RANDOLPH	MEADOWS STONE & PAVING, INC.	MEADOWS STONE	MONTERVILLE, WV.	LIMESTONE	17	292	34,330	250,640		
RANDOLPH	SOUTHERN WV ASPHALT, INC.	KELLY MOUNTAIN	6.9 MILES EAST OF ELKIS ON OLD RT 33	LIMESTONE	13	253	25,388	463,605		
RITCHIE	MARTIN MARIETTA MATERIALS, INC	BURNING SPRINGS	OLD RT. 50, 15 MILES EAST OF PARKERSBU	LIMESTONE	27	213	49,551	500,246		
TUCKER	FAIRFAX MATERIALS, INC.	THOMAS QUARRY	RT. 219, THOMAS WV	SANDSTONE	8	109	15,868	117,129		
UPSHUR	NESCO, INC	LANE RIDGE QUARRY	SAGO BILL GROSE RD.	LIMESTONE	3	229	4,820	13,195		
WYOMING	B & L EXCAVATING CO., INC.	BOLT MOUNTAIN QUARRY	ROUTE 99 - 2.7 MILES NORTHWEST OF BOLT	SANDSTONE						

**FY2018 DIRECTORY OF QUARRY ADDRESSES**

ARGOS USA LLC  
MARTINSBURG  
1826 SOUTH QUEEN ST.  
MARTINSBURG WV 25401-0000  
Q00000583B

CONTINENTAL BRICK COMPANY  
MARTINSBURG PLANT  
154 CHARLES TOWN ROAD  
MARTINSBURG WV 25405-0000  
Q00201099

NORTH MOUNTAIN SHALE LLC  
CARR QUARRY  
154 CHARLES TOWN RD.  
MARTINSBURG WV 25405-0000  
Q00200408

FAIRFAX MATERIALS, INC.  
CABINS QUARRY  
8490 GARRETT HIGHWAY  
OAKLAND MD 21550-0000  
Q00009573B

FAIRFAX MATERIALS, INC.  
OURS QUARRY  
8490 GARRETT HIGHWAY  
OAKLAND MD 21550-0000  
Q00200399

FAIRFAX MATERIALS, INC.  
SCHERR QUARRY  
8490 GARRETT HIGHWAY  
OAKLAND MD 21550-0000  
Q00101891A

APPALACHIAN AGGREGATES, LLC  
LEWISBURG QUARRY  
2950 CHARLES AVE  
DUNBAR WV 25064-0000  
Q00302393A

R. B. S., INC.  
GREYSTONE QUARRY  
P.O. BOX 490  
WHITE SULPHUR SPRINGS WV 24986-  
Q00301687

R. B. S., INC.  
SAVANNAH LANE QUARRY  
P.O. BOX 490  
WHITE SULPHUR SPGS. WV 24986-00  
Q00300490

JAUNT, INC.  
CHAPMANVILLE QUARRY  
P.O. BOX 626  
CHAPMANVILLE WV 25508-0000  
Q00502590

PATTERSON EXCAVATING CO.  
PATTERSON QUARRY  
PO BOX 376  
MOUNT GAY WV 25637-0000  
Q00000684

MT. VIEW RESOURCES, INC.  
QUARRY NO. 1  
HC 32 BOX 588  
CARETTA WV 24821-0000  
Q00400103

SUNSHINE RECLAMATION, INC.  
HOGGLICK QUARRY  
413 W. CHURCH AVENUE  
MASON TOWN PA 15461-0000  
Q00103391B

POUNDING MILL QUARRY  
MERCER CRUSHED STONE  
171 ST. CLAIR'S CROSSING  
BLUEFIELD VA 24605-0000  
Q00401296

FAIRFAX MATERIALS, INC.  
SHORT GAP QUARRY  
8490 GARRETT HIGHWAY  
OAKLAND MD 21550-0000  
Q00000383A

BUCKEYE STONE CORP.  
BUCKEYE STONE CO.  
P. O. BOX 1900  
MORGANTOWN WV 26507-1900  
Q00102890

DECKER'S CREEK LIMESTONE CO.  
DECKERS CREEK MINE  
P.O. BOX 1900  
MORGANTOWN WV 26507-1900  
Q00101792

GREER LIMESTONE CO.  
GREER LIMESTONE MINE  
P. O. BOX 1900  
MORGANTOWN WV 26507-1900  
Q00004674

LAUREL AGGREGATES, INC.  
CROOKED RUN  
308 DENTS RUN RD  
MORGANTOWN WV 26501-0000  
Q00100996

LP MINERAL, LLC  
HUMPHREY QUARRY # 1  
317 CLEVELAND AVE.  
FAIRMONT WV 26554-0000  
Q00201108

U. S. SILICA CO.  
BERKELEY PLANT  
P.O. BOX 187  
BERKELEY SPRINGS WV 25411-0000  
Q00104091

GREER INDUSTRIES INC.  
GREER LIME COMPANY  
1088 GERM VALE LIMEST RD  
RIVERTON WV 26814-8573  
Q00203686A

APPALACHIAN AGGREGATES, LLC  
MILL POINT QUARRY  
2950 CHARLES AVE.  
DUNBAR WV 25064-0000  
Q00200698A

CRANESVILLE STONE, INC.  
QUARRY  
P. O. BOX 318  
KINGWOOD WV 26537-0000  
Q00102492A

GREER INDUSTRIES, INC.  
CHEAT RIVER  
P.O. BOX 1900  
MORGANTOWN WV 26507-1900  
Q00101892A

APPALACHIAN AGGREGATES, LLC  
BECKLEY QUARRY  
2950 CHARLES AVE  
DUNBAR WV 25064-0000  
Q00302286C

POCAHONTAS COAL COMPANY, LLC  
TOMMY CREEK QUARRY  
109 APPALACHIAN DRIVE  
BECKLEY WV 25801-0000  
Q00300305

J. F. ALLEN CO.  
AGGREGATES QUARRY  
P.O. BOX 1602  
ELKINS WV 26241-0000  
Q00014575

**FY2018 DIRECTORY OF QUARRY ADDRESSES**

J. F. ALLEN CO.  
MASHEY GAP QUARRY  
P.O. BOX 1602  
ELKINS WV 26241-0000  
Q00201900

MARTIN MARIETTA MATERIALS, INC  
BURNING SPRINGS  
619 SAND HILL WAY  
PETROLEUM WV 26161-9503  
Q00100599

J. F. ALLEN CO.  
POND LICK QUARRY  
P. O. BOX 1602  
ELKINS WV 26241-0000  
Q00200902

FAIRFAX MATERIALS, INC.  
THOMAS QUARRY  
8490 GARRETT HIGHWAY  
OAKLAND MD 21550-0000  
Q00201186A

MEADOWS STONE & PAVING, INC.  
MEADOWS STONE  
P.O BOX 10  
GASSAWAY WV 26624-0000  
Q00203586

NESCO, INC  
LANE RIDGE QUARRY  
709 MIDDLETOWN RD.  
FAIRMONT WV 26554-0000  
Q00200614

SOUTHERN WV ASPHALT, INC.  
KELLY MOUNTAIN  
KELLY MOUNTAIN ROAD  
BOWDEN WV 26254-0000  
Q00200587A

B & L EXCAVATING CO., INC.  
BOLT MOUNTAIN QUARRY  
P.O. BOX 467  
LYNCO WV 24857-0467  
Q00400593

**FY2018 WEST VIRGINIA DIRECTORY OF INDEPENDENT CONTRACTORS**

<b>COMPANY</b>	<b>PERMIT</b>	<b>EMP</b>	<b>HOURS</b>	<b>FAT</b>	<b>INJ</b>
18 KARAT, INC.	C00004675	9	1,955		
20 MILE TRANSPORT, LLC	C00008906	1	187		
3 WAY TRUCKING	C00009085	5	2,058		
3-D CONSTRUCTION	C00006716	2			
4-WAY TRUCKING, INC.	C00000473	1	427		
5M TRANSPORT, LLC	C00008877	3	665		
9THREE SOLUTIONS, INC	C00008762	1			
A CRANE RENTAL, LLC	C00008974	11	1,368		
A-POSITIVE ELECTRIC CO., INC.	C00005657				
A. & A. ENERGY, INC.	C00003680	2	552		
A. & B. FIRE SERVICES, INC.	C00008690				
A. & M. HEAVY EQUIPMENT REPAIR	C00009028				
A. & P. TRUCKING	C00007078	4	178		
A. & S. SANITATION, INC.	C00008606	2	96		
A. & T. TRUCKING	C00004747	2	107		
A. & W. PAINTING, LLC	C00005899				
A. & W. TRANSPORT, LLC	C00008883	4	94		
A. & Z. REPAIR, INC.	C00005991	1	3,378		
A. C. M., INC.	C00003598				
A. H. & T. TRUCKING CO.	C00006481	3	4,400		
A. J. TRUCKING, LLC	C00004143				
A. J. TRUCKING, LLC	C00008501	1			
A. J. VATER & CO., INC.	C00005814				
A. J.'s AUTO GLASS	C00004526	3	761		
A. REED EXCAVATING, LLC	C00008909	3	1,304		
AAA MINE SERVICE, INC.	C00005864	33	78,993		
AAA SEPTIC TANK SERVICE, INC	C00008964	6	3,034		
ABCO SECURITY SYSTEMS, INC.	C00005112	4	246		
ACCOUNTING BUSINESS & CONSULT.	C00006696				
ACCULAB, INC.	C00002980	12	8,549		
ACCURATE SURVEYING, INC.	C00005121	1	36		
ACE INTERNATIONAL WELDING	C00004327				
ACE TRUCKING, INC.	C00001280	24	69,612		
ACER ENVIRONMENTAL, LLC	C00008819	4	152		
ACME MACHINE & WELDING CO LLC	C00006602				
ACORD SURVEYING INC	C00009192	2	90		
ADAMS HEATING & COOLING	C00003459	3	56		
ADDAIR TRUCKING	C00000433	1	1,211		
ADK2, LLC	C00006644	1	187		
ADMINISTRATIVE SERVICES, INC.	C00008655	15	110		
ADVANCED BUILDERS, INC.	C00005732				
ADVANCED WATER TREATMENT, INC.	C00005545				
ADVANTAGE CLEANING SERVICES	C00006790	10	16,635		
ADVANTAGE TECHNOLOGY, LLC	C00008750	2	161		
AESOP TRUCKING, INC.	C00000365	9	158		
AGAPITO ASSOCIATES, INC.	C00008737				
AIR PLACEMENT CEMENT CO.	C00002066	9	3,739		
AIRGAS MID AMERICA, INC.	C00005634				
AIRTECH, LLC	C00008985	5	518		
ALBAN TRACTOR COMPANY, INC	C00000017	Q 10	3,546		

**FY2018 WEST VIRGINIA DIRECTORY OF INDEPENDENT CONTRACTORS**

<b>COMPANY</b>	<b>PERMIT</b>	<b>EMP</b>	<b>HOURS</b>	<b>FAT</b>	<b>INJ</b>
ALCO FENCE CO. OF CENTRAL WV	C00000766		107		
ALEX ENERGY, INC.	C00004720				
ALFRED RICE COMPANY, INC.	C00003400	2	9		
ALI CO.	C00005323	8	15,635		1
ALL CRANE & EQUIP RENTAL CORP	C00001710	20	2,281		
ALL STAR CONTRACTING, LLC	C00008635	2	160		
ALL-CON, INC.	C00005941				
ALLEGHANY INVESTMENTS, LLC	C00006597	2	468		
ALLEGHENY BELTING CORP.	C00002022	113	4,859		
ALLEGHENY SURVEYS	C00006317	5	317		
ALLEN REFRACTORIES COMPANY	C00008871	Q 12	1,311		
ALLEY TRUCKING, LLC	C00005726	3	6,460		
ALLIANCE CONSULTING, INC.	C00006697	21	13,495		
ALLIED WASTE SVCS OF NA, LLC	C00008818	2	780		
ALLIEDBARTON SECURITY SVCS LLC	C00008810				
ALMEGA COMPANY, INC.	C00000511				
ALPHA ENGINEERING SERV, INC	C00001669	2	92		
ALTAY MINING AND MINERALS LLC	C00009044				
AMALGAMATED LOGISTICS INC	C00009072	12	23,065		
AMAX TRUCKING, LLC	C00008781	1	3,092		
AMERAUS TRACTOR COMPANY	C00008921	3	212		1
AMERICAN ASSOCIATES, LLC	C00008717	6	4,402		
AMERICAN ELECTRIC EQUIP., INC.	C00002891	1	176		
AMERICAN HYDRAULIC SERVICES, IN	C00008950				
AMERICAN HYDRAULICS CO.	C00001324	2	556		
AMERICAN MINE RESEARCH, INC.	C00003394	3	245		
AMERICAN TIRE, INC.	C00004398	2	520		
AMHERST MADISON, INC.	C00006833				
ANALABS, INC.	C00000290	44	1,463		
ANCHOR LONGWALL & REBUILD, INC	C00008738	101	164,521		5
ANDERSON EQUIPMENT CO.	C00000953	6	1,606		
ANDERSON EXCAVATING, LLC	C00005399	90	79,644		
ANDY & ABBY LEASING	C00003679	9	12,038		
ANTHONY WADE TRUCKING	C00008826	1	187		
APOLLO MACHINE MANUFACTURING	C00004237				
APPALACHIAN CONSTRUCTION, INC.	C00002096				
APPALACHIAN CONTRACTING	C00009071				
APPALACHIAN LABORATORIES, INC.	C00000286	2	636		
APPALACHIAN MINERAL SVCS, INC	C00009025	2			
APPALACHIAN POWER CO.	C00004488				
APPALACHIAN RAILCAR SERV. INC.	C00004975	7	5,141		
APPALACHIAN SECURITY, INC	C00007716	38	95,804		
APPALACHIAN STATES ANALYTICAL	C00004462	6	678		
APPALACHIAN STREAM RESTORATION	C00007446	4	2,580		
APPALACHIAN TECHNICAL SERV INC	C00005175				
APPALACHIAN TIRE PRODUCTS, INC	C00001263	34	3,357		
APPALACHIAN TRANSFER, LLC	c00006533	28	52,287		2
APPALACHIAN WELL SURVEYS, INC.	C00008562	2	379		
AQUATIC RESOURCES MGMT LLC	C00009191	34	4,975		
ARACOMA COAL CO., INC.	C00006665	2	4,625		

**FY2018 WEST VIRGINIA DIRECTORY OF INDEPENDENT CONTRACTORS**

<b>COMPANY</b>	<b>PERMIT</b>	<b>EMP</b>	<b>HOURS</b>	<b>FAT</b>	<b>INJ</b>
ARCADIA CONTROLS, INC.	C00004227				
ARCHIE BASSHAM TRUCKING, INC.	C00009134	2	681		
ARCHIE L. BASSHAM SR. TRUCKING	C00003045	2	900		
ARM SECURITY SERVICES CO LLC	C00010001	19	3,222		
ARON SECURITY, INC.	C00008366	137	210,445		2
ARTICULATED SERVICES, INC.	C00005238	2	1,365		
ASA CONSTRUCTION, INC.	C00005386				
ASGCO MANUFACTURING, INC.	C00006807	2	1,350		
ASHLEE TRANSPORTATION INC	C00007971	1	475		
ASPEN BUILDERS, INC	C00009016	4	693		
ASTAR ABATEMENT, INC.	C00006718				
ASTECH CORP.	C00002871				
ASTER HARDWOODS, LLC	C00008862				
ATHA TRUCKING	C00000037	3	8		
ATLAS SERVICES CORP.	C00000820				
AUSTIN POWDER CO.	C00000374	166	81,203		1
AUSTIN SALES, LLC	C00000556	44	52,223		
AUXIER TRUCKING CO.	C00003004	1	202		
AVALOTIS CORP.	C00008084				
AYERS CONSTRUCTION CO.	C00005536	7	8,166		
B & D TRUCKING	C00006929	2	522		
B AND S TRANSPORT LLC	C00009128	1	240		
B. & B. MINE SAFETY	C00005540				
B. & E. BUILDING INC.	C00007522	1	40		
B. & J. TRUCKING	C00000216	74	80,517		
B. & L. EXCAVATING CO., INC.	C00001367	1	1,160		
B. & R. GENERAL CONTRACTNG LLC	C00005753				
B. & T. TRUCKING	C00002833				
B. B. & T. TRUCKING, LLC	C00008658	23	2,325		
B. B. R. DRILLING CO., INC.	C00004874				
B. C. ENERGY	C00008661	1	1,532		
B. K. & K. TRUCKING	C00005908	1	232		
B. R. C. TRUCKING, LLC	C00006649	10	481		
B. T. C. TRUCKING, INC.	C00005368				
B. W. C. TRUCKING CO., INC.	C00005440	80	1,167		
B.J. HAULING & EXCAV. CO, INC	C00008348				
BABCOCK SUPPORT SERVICES (USA)	C00000020	Q 1	2,900		
BAC EQUIPMENT CO.	C00008563	1	2,598		
BACK ROAD EQUIPMENT REPAIR SVC	C00008911	1	4,102		
BACKWOODS ENTERPRISES, INC.	C00008954	1	404		
BACKWOODS ENTERPRISES, LLC	C00005960				
BADGER TRUCKING INC	C00009139				
BAILEY ENG. & LAND SURVY, INC.	C00008725	1	13		
BAIR, GOODIE & ASSOCIATES, INC	C00005513				
BAISDEN TRUCKING	C00009111	1	322		
BAKER TRUCK EQUIPMENT CO.	C00003438	1	69		
BAM TRUCKING, LLC	C00008814	16	20,760		
BARKER'S JUNK CO., INC.	C00003365	2	101		
BARRETT CONSTRUCTION, INC.	C00008747				
BAUMGARDNER ENTERPRISES, INC.	C00006662				

**FY2018 WEST VIRGINIA DIRECTORY OF INDEPENDENT CONTRACTORS**

<b>COMPANY</b>	<b>PERMIT</b>	<b>EMP</b>	<b>HOURS</b>	<b>FAT</b>	<b>INJ</b>
BAYS TRANSPORT, LLC	C00008609	2	45		
BAYSTAR COAL CO., INC	C00008775	4	9,659		
BBU SERVICES OF WV, LLC	C00005868	7	389		
BEAR CONTRACTING, LLC	C00005620				
BEAR'S SEPTIC SYS & SERV, LLC	C00008586	1	218		
BEATLE JUICE TRUCKING	C00008858	1	1,020		
BECKER/WHOLESALE MINE SUP, LLC	C00006751	1	121		
BECKLEY CRANE & CONSTR., INC.	C00005486	13	7,429		
BECKLEY DRILLING & BLASTING	C00004421	6	165		
BEDDOW WELDING	C00008959	1	292		
BEDFORD WELL DRILLNG & PUMP CO	C00005094				
BEITZEL CORP.	C00000136	34	7,039		
BELCHER SERVICES	C00009121	1	1,842		
BELL FARMS RECLAMATION SERVICE	C00001016	3	2,214		
BELL TRUCKING	C00007235	12	9,611		
BELLAIRE HARBOR SERVICE, LLC	C00009050	13			
BELMONT AGGREGATES, INC.	C00005314	8	2,141		
BELT SOLUTIONS, INC	C00008361	5	5,804		
BELT TECH, INC.	C00007231	26	21,138		
BENCHMARK ENTERPRISES, LLC	C00007275	1	202		
BENCHMARK SURVEYING, INC.	C00003303	2	196		
BENNOG, INC	C00008868	1	1,319		
BENTLEY DEVELOPMENT CO INC	C00010002	8	803		
BERYL COAL COMPANY	C00005584				
BEST ONE TIRE	C00005994				
BIG DIAMOND TRUCKING INC.	C00005376				
BIG FRANK'S ROLL&TOW&SCRAP MTL	C00005877	3	173		
BIG SANDY CONSTRUCTION, INC.	C00006497	3	201		
BIG SANDY TWO-WAY COMM., INC.	C00006581	2	28		
BIG VALLEY SEEDING, INC.	C00005828	8	2,110		
BILL MILLER EQUIP SALES, INC	C00005129	5	344		
BILL WISE EXCAVATING	C00004682				
BILLINGS MECHANICAL, INC.	C00004442				
BILLY R. SPONAUGLE TRUCKING	C00004483	2	544		
BINGAMON CORPORATION	C00005335				
BIT CONSTRUCTION, LLC	C00006826	27	37,800		
BKF EQUIPMENT, INC.	C00008733				
BLACK DIAMOND TRANSPORT	C00009082	2	2,390		
BLACK LABEL TRUCKING, LLC	C00008976	6	8,959		
BLACK THUNDER, INC.	C00007064				
BLACKBURN TRANSPORT	C00009067	1	549		
BLACKSTONE, INC	C00008915	4	4,298		
BLAIR ELECTRICAL SERVICE CO.	C00006616				
BLUE GOLD MINE SERVICES LLC	C00009199	17	670		
BLUE LINE STRM RESTORATION LLC	C00005751				
BLUE MOUNTAIN ENGINEERING	C00002315				
BLUE RIDGE DIESEL INJECTION	C00006549				
BLUE RIDGE ENVIRONMENTAL LLC	c00009147	3	20		
BMS NATURAL RESOURCES INC	C00006893				
BNB HEATING & COOLING & ELECTR	C00006687	12	2,758		

**FY2018 WEST VIRGINIA DIRECTORY OF INDEPENDENT CONTRACTORS**

<b>COMPANY</b>	<b>PERMIT</b>	<b>EMP</b>	<b>HOURS</b>	<b>FAT</b>	<b>INJ</b>
BO-RU LLC	C00009170	2	142		
BOCOOK ENGINEERING, INC.	C00005849	8	4,019		1
BODYGARD, LLC	C00005548	1	18		
BOGGS MUNICIPAL SERVICE, INC.	C00006824				
BOWSER-MORNER, INC.	C00004055				
BRAD MARTIN TRUCKING	C00009174	1	120		
BRADFORD BROS. ASPHALT & CONST	C00002363	20	26,250		
BRAKE SUPPLY CO., INC.	C00006675	2	3,234		
BRANDEIS MACHINERY CO.	C00002138	3	82		
BREAKAWAY, INC.	C00007593				
BRECHBUHLER SCALES	C00001385	13	2,266		
BREWER'S STEAM CLEANERS	C00001431				
BROOKVILLE SERVICES, LLC	C00006691	3	407		
BUCHANAN PUMP SERV & SUPPLY CO	C00003194	12	7,559		
BUDD'S SCALE, INC.	C00001188	6	130		
BUFFALO CREEK EXPLOSIVES, INC	C00000004	Q 4	92		
BUFFALO TRANSPORT, INC.	c00009149	6	1,084		
BULLDOG EXCAVATING, LLC	C00005444	4	10,670		
BULLDOG TRUCKING & SERV., LLC	C00006535				
BUNDY AUGER MINING, INC.	C00003072				
BUNNER & SON'S CONTRACTING	C00001244	33	13,394		
BURNS DRILLING & EXCAVATING	C00003588	2	697		
BUSY BEE SEPTIC SYSTEMS, LTD	C00008333				
BWH SECURITY, LLC	C00008362	6	3,840		
C & J TRANSPORT LLC	C00008994	2	132		
C & J TRUCKING	C00007974	2	496		
C & M GIANT TIRE, LLC	C00005356	5	3,183		
C & R TRUCKING INC	C00007968	1	1,140		
C AND M WELDING LLC	C00009146	1	2,160		
C AND S MECH AND WELD SERVICE	C00010003				
C L-N-C, INC.	C00008698				
C. & C. LEASING & EXCAVATING	C00005339	17	23,450		
C. & C. LINE CO., INC.	C00001672	224	1,314		
C. & L. TRANSPORT	C00008977				
C. & L. TRUCKING CO.	C00005147				
C. & L. WELDING, LLC	C00005893				
C. & M. WASTE WATER SERV., LLC	C00006854	2	412		
C. & M. WELDING	C00003576	1	1,856		
C. & P. TRUCKING, INC.	C00008857	1			
C. & T. ENTERPRISES, LLC	C00005851	5	5,111		
C. & Z. TRUCKING	c00008988	2	1,065		
C. A. & F. TRANSPORT, INC.	C00003704				
C. B. E. C., INC.	C00004360				
C. B. MINING, INC.	C00008702	8	3,425		
C. B. TRUCKING, INC.	C00005103	7	794		
C. K. TRUCKING	C00004353	1	496		
C. K. TRUCKING, INC.	C00005798	5	6,310		1
C. M. C. ENTERPRISE, INC.	C00000763				
C. R. B. TRUCKING, INC.	C00005738	2	460		
C. R. RAILROAD CONSTR. CO.	C00004797	22	1,905		



**FY2018 WEST VIRGINIA DIRECTORY OF INDEPENDENT CONTRACTORS**

<b>COMPANY</b>	<b>PERMIT</b>	<b>EMP</b>	<b>HOURS</b>	<b>FAT</b>	<b>INJ</b>
C. T. L. ENGINRNG OF WV, INC.	C00005622	5	1,037		
C. V.'S TRUCKING	C00008522				
C. W. ELECTRIC CO.	C00001901	5	1,204		
C. W. WRIGHT CONSTR. CO., INC.	C00003524				
C. WILLIAM HETZER, INC	C00009048	Q 12	9,666		
C.J.'S WELL SERVICE, INC.	C00005713	12	4,642		
C.W. & S. TRANSPORT	C00009062	1	1,309		
CABLOCITY, INC.	C00006592				
CAIDLAKE TRANSPORT, INC	C00008987	2	516		
CALDWELL TANKS, INC.	C00005125				
CALLI TRUCKING	C00005736	1	407		
CALVIN CONTRACTORS, INC.	C00005148				
CAM MINE SERVICE, LLC	C00006628				
CAMEL TECHNOLOGIES, LLC	C00005975	2	18		
CANADIAN RIGHT OF WAY CLEARING	C00007431	2	2,930		
CANEY CREEK CONTRACTING, INC.	C00002152				
CAPITAL DOORS, INC.	c00002709	2	5		
CAPRICORN, INC.	C00006987	2	555		
CARL BELT, INC.	C00004917				
CARL LEE TRUCKING, INC	C00000278	13	1,053		
CARLY LEASING	C00006583	1	300		
CARNEGIE STRATEGIC DESIGN ENGR	C00006695				
CARPENTER'S REPAIR, INC.	C00006562	12	5,806		
CARTER MACHINERY CO., INC.	C00001113	83	64,625		4
CASCO USA	C00005992	2	20		
CASTLEWOOD EQUIPMENT CO, LLC	C00009066	1	480		
CAUDILL EQUIPMENT COMPANY	C00005017	1	2,440		
CBC ENGINEERS & ASSOCIATES LTD	C00006937	1	1,032		
CCTV TECHNOLOGY	C00008653	1	13		
CECCO, INC.	C00005478				
CECIL I. WALKER MACHINERY CO.	C00000105	163	10,742		
CEDAR TRUCKING CO.	C00002406	67	81,835		
CENTRAL CONTRACTING, INC.	C00004215				
CENTRAL HAULING INCORP.	C00003014				
CENTRIFUGAL SERVICES, INC.	C00003372	2	432		
CGM AMERICA, LLC	C00008614	4	80		
CHAFIN TRUCKING CO.	C00001575	2	1,423		
CHAFINS CLEAR CUTTING, INC.	C00003451	2	5,674		1
CHAMPION MINE SUPPLY INC.	C00003735				
CHEMBIO SHELTER, INC.	C00006522	1	284		
CHEMSTREAM, INC.	C00006809	6	178		
CHEROKEE RESOURCES, INC.	C00005819				
CHILDER'S ENTERPRISES, INC.	C00005438	17	125		
CHIP BUZZO TRUCKING	C00005210	3	445		
CHISLER BROTHERS CONTR. LLC	C00000762	26	4,788		
CHISLER, INC.	C00002381	11	1,242		
CHRIS CHARLES TRKG., INC	C00008969	1			
CHRIS OUSLEY TRUCKING	C00006478	1	30		
CINTAR, INC.	C00005817				
CIRCLE S, LLC	C00006738				

**FY2018 WEST VIRGINIA DIRECTORY OF INDEPENDENT CONTRACTORS**

<b>COMPANY</b>	<b>PERMIT</b>	<b>EMP</b>	<b>HOURS</b>	<b>FAT</b>	<b>INJ</b>
CITY CRANE & EQUIPMENT, INC.	C00003250	1	16		
CIVIL & ENVIRON. CONSULT., INC	C00005667	5	427		
CK COAL CORPORATION	C00008705				
CLARK LABORATORIES, LLC	C00006653	3	4,906		
CLASSIC TRUCKING	C00005937	1	531		
CLAY TRUCKING, INC.	C00005350	171	221,262		1
CLEAN HARBORS ENVRO. SERVICES	C00008773				
CLECO CORP.	C00000607	9	25,661		
CLEVELAND BROS. EQUIP. CO.	C00005784	11	7,659		
CLIMATECH, INC.	C00005897	1	324		
CLINE FAMILY TRUCKING, LLC	C00007031	2	2,710		
CLINE LUMBER	C00005986				
COAL AGE, INC.	C00005504				
COAL FILLERS, INC.	C00004609	3	933		
COAL POWER COAL, INC.	c00005604	2	2,262		
COAL RIVER PROCESSING, LLC	C00008777				
COAL SOURCE, LLC	C00009009	3	5,162		
COAL TRANSPORT, INC.	C00005337	2	220		
COAL-PAK TRUCKING, INC.	C00000889				
COALFIELD SERVICES, INC.	C00001125	28	19,702		
COASTAL DRILLING EAST	C00005845	119	153,593		
COBRA ELECTRIC SERVICE, LLC	C00009068	3	12		
COBRA TRANSPORT, INC.	C00005153				
CODAL TRUCKING, INC.	C00004207				
CODY ENERGY SERVICES, INC.	C00008624	2	392		
COGAR MINE SUPPLY	C00005393	3	58		
COLEMAN TRANSPORT, INC	C00008943	5	282		
COMFORTECH, LLC	C00008891	2	23		
COMPLIANCE MONITORING LABS INC	C00004620	7	7,063		
COMPLIANCE STAFFING AGENCY LLC	C00008627	360	114,932		4
CONETEC INC.	C00005663	45	45		
CONN-WELD INDUSTRIES, INC.	C00005683	9	672		
CONTI TESTING LABORATORIES INC	C00005234	1	1,050		
CONTURA ENERGY SERVICES, LLC	C00008802	5	9,324		
CONVEYING SOLUTIONS, LLC	C00006618	3	42		
CONVEYOR MANUFCTRNG & SUPPLY	C00005964	1	125		
CONVEYOR SPECIALTIES, INC.	C00007227	4	1,043		
COOK TIRE, INC.	C00001794				
COOK'S EXCAVATING	C00005193				
COOK'S MANUFACTURING CO.	C00001408	149	4,402		
COOK'S SANITATION SERVICE, INC	C00002928	3	1,910		
CORLEY TRUCKING, LLC	C00006517	22	4,227		
COWIN & COMPANY, INC.	C00000188	51	86,348		1
CRAMBLETT TRUCKING, INC.	C00004780				
CRAMER SECURITY & INVSTGTNS LLC	C00005465	186	310,236		1
CRANE 1 SERVICES, INC.	C00005823	10	1,131		
CRANE MAN, INC.	C00006709	2	365		
CRIDER'S CONSTRUCTION CO INC	C00009157	2	480		
CRISTE ENGINEERING SERVICES CO	C00003923	4	322		
CRISWELL TRUCKING, INC.	C00006746	2	470		

**FY2018 WEST VIRGINIA DIRECTORY OF INDEPENDENT CONTRACTORS**

<b>COMPANY</b>	<b>PERMIT</b>	<b>EMP</b>	<b>HOURS</b>	<b>FAT</b>	<b>INJ</b>
CROSIER'S SANITARY SERVICE INC	C00003182	2	320		
CROSS FIRE, INC.	C00000546	15	28,163		
CROSSLAND TRANSPORT, INC.	C00004676	1	1,206		
CROWLEY/CARPER, INC.	C00002957				
CROWN PRODUCTS & SERVICES, INC	C00008345	3	1,258		
CUDD PRESSURE CONTROL	C00008928				
CULTURAL RESOURCE ANALYST, INC	C00005653	4	426		
CUMBERLAND MINE SERVICE, INC.	C00006679	9	7,957		
CUMMINS CROSSPOINT, LLC	C00005804	75	834		
CURRY SUPPLY CO.	C00005977	1			
CUSTOMER'S GLASS & CARPET CO.	C00005097	2	193		
D & W CONTRACTORS, LLC	C00008729	2	1,634		
D&L ADMINISTRATIVE SER. LLC	C00009057	9	12,192		
D. & E. ELECTRICAL, INC.	C00001417	1	40		
D. & G. MACHINE CO., INC.	C00001871	7	2,012		
D. & K. TRANSPORT, LLC	C00008971	2	4,234		
D. & L. FABRICATORS, LLC	C00008618				
D. & L. WELD, INC.	C00006614	18	8,891		
D. & M. CONSTRUCTION CO.	C00001956				
D. & M. PAINTING CORP.	C00007171				
D. & M. TRUCKING LLC	C00000617	3	5,012		
D. & W. TRUCK LINES	C00002455	8			
D. DEEL TRUCKING, INC.	C00006801	5	7,621		
D. G. TRUCKING & EQUIP. SALES	C00002186	5	925		
D. H. GRIFFIN WRECKING CO, INC	C00008560				
D. R. PRICE ENGINEERING & LAND	C00004084				
DALTON, INC.	C00005209	1	21		
DAN'S MARINE SERVICE, INC.	C00005924	9	3,563		
DANIEL'S ELECTRIC	C00001121	6	4,989		
DANIELS PROCESSING COMPANY LLC	C00009132				
DANNY STACY TRUCKING	C00002855	1	2,757		
DANNY WEBB CONSTR. CO., INC.	C00008693				
DARLENE'S HEAVY HAULING	C00000095	1	960		
DAVID HILL CONCRETE, INC	C00008822	1	10		
DAVID L. RYDER CONTRACTING INC	C00005616				
DAVID STANLEY CONSULTANTS, LLC	C00004781	213	208,495		2
DAYBROOK DEVELOPMENT CO.	C00001126	7	824		
DCG CONTRACTING INC	C00009158				
DEAN DECKER & SON, INC.	C00005799				
DEAN HALL TRUCKING, INC.	C00006518				
DeBARR TRUCKING CO., INC.	C00005984	19	9,383		
DEBRICH, LLC	C00006726	11	23,300		
DECOTA CONSULTING CO., INC.	C00005244	6	3,384		
DEDICATED LINE SERVICE INC.	C00009092	5			
DEDICATED TRANSPORT, LLC	C00008637	2	17		
DeLATTRE CORPORATION	C00005702	1	58		
DELAWARE ELEVATOR, INC.	C00008686				
DELMAS CONLEY TRUCKING OF OHIO	C00008565				
DELRIK CORP., INC.	C00005155	112	77,419		
DELTA DEVELOPMENT, LLC	C00007434	1	2,040		

**FY2018 WEST VIRGINIA DIRECTORY OF INDEPENDENT CONTRACTORS**

<b>COMPANY</b>	<b>PERMIT</b>	<b>EMP</b>	<b>HOURS</b>	<b>FAT</b>	<b>INJ</b>
DELTA ELECTRIC, INC.	C00005395	3	368		
DEMTECH, LLC	C00008538				
DETON, INC.	C00008696				
DETTINBURN TRANSPORT	C00001883	4	658		
DEWAR, INC.	C00001605	7	5,455		
DGI - MENARD, INC	C00009055	5	355		
DIAMOND MINING ASSOCIATES, LLC	C00008048				
DIGGER'S CONSTRUCTION, LLC	C00006768				
DIGGERS REPAIR & MAIN. SVC,LLC	C00008917	1	1,070		
DIGGING & RIGGING, INC.	C00005878	25	597		
DIRT CON	C00005442				
DIRT DESIGNS	C00008677	56	4,347		
DIVERSIFIED AIR SYSTEMS, INC.	C00006829	7	7,852		
DJ MAXX CONTRACTING, LLC	C00008981				
DMW TRUCKING	C00006939				
DODDRIDGE CONTROLS, INC.	C00001379	3	220		
DON VANHOOSE TRUCKING	C00004989				
DOSS ENGINEERING, INC.	C00006825	8	73		
DOSS ENTERPRISES	C00008767				
DOUBLE D. WELDING	C00008557	1	186		
DOUBLE S, LLC	C00006995				
DOUGLASS PILE CO., INC.	C00008740				
DRILL MANAGEMENT, INC.	C00006601	4	10,515		
DRIVES & CONTROLS SERV., INC.	C00005359				
DUNCAN BROTHERS DRILLING, INC.	C00000868	5	1,575		
DUSTER TRUCKING CO.	C00005846	6	12,000		
DYNAMIC TRANSPORT, LLC	C00004702				
DYNO NOBEL, INC.	C00005216	12	4,466		
E & R EXCAVATING	C00009084	3	1,117		
E SOLUTIONS, LLC	C00008899				
E. & A. ENTERPRISES, INC.	C00008739				
E. & K. METALS & CRAFT, INC.	C00007611				
E. & S. CONTRACTING, INC.	c00004096	2	14		
E. B. X.	C00006536				
EAGLE CARBON, INC.	C00005042	7	519		
EAGLES 1 INC.	C00009102	1	42		
EARTHTECH, INC	C00008359				
EAST CUMBERLAND, LLC	C00004150	7	2,678		
EASTERN ARROW CORP., INC.	C00005920	4	90		
EASTERN ELECTRIC, LLC	C00005171	4	568		
EASTERN KY EQUIP SALES & SERV	C00008730				
EASTERN KY HAULERS, LLC	C00008967	1	132		
EASTERN TANK & UTIL. SERS INC.	C00009099	3	95		
EATON CORPORATION	C00008736				
EB AND H ELECTRICAL, LLC	C00009113	9	3,651		
ECKO, INC.	C00002624	11	1,773		
ECSI, LLC	C00006842	2	80		
EICHELBERGERS, INC.	C00009103	Q 4	1,063		
EIN SERVICES LLC	C00007483				
EISENHART CRANE SERVICE, LLC	C00005933	2	136		

**FY2018 WEST VIRGINIA DIRECTORY OF INDEPENDENT CONTRACTORS**

<b>COMPANY</b>	<b>PERMIT</b>	<b>EMP</b>	<b>HOURS</b>	<b>FAT</b>	<b>INJ</b>
ELBY HARRISON TRUCKING, INC	C00008328	1	6		
ELCO MECHANICAL CONTRACTORS	C00004837				
ELDRIDGE STEAM CLEANING	C00003642	16	29,659		1
ELECTRIC LINE CO.	C00001386	1	33		
ELECTRIC MACHINE & FABRICATION	C00009027	1	188		
ELECTRO-MECHANICAL CORP.	C00008505				
ELECTRO-QUIP SERVICE CORP.	C00002123				
ELECTRONIC LABORATORIES, INC.	C00006647				
ELECTROTECH, INC.	C00000068	1	956		
ELITE COAL SERVICES, LLC	C00005250	51	68,760		3
ELK RUN COAL CO. LLC	C00004297	6	13,422		
ELKINS METAL RECYCLING, LLC	C00005746	1	98		
ELLIS CONTRACTING, LLC	C00008989	1	270		
EMORY ROTHENBUHLER & SONS, INC	C00006650				
EMPIRE CONSULTING SERVICES LLC	C00004764	2			
EMS TRANSPORT, LLC	C00005629	6	160		
ENERSYS, INC.	C00005223	8	886		
ENGEL WELDING, INC.	C00006642				
ENGLAND'S EXCAVATING, LLC	C00006783	3	6,216		
ENTERPRISE WASTE OIL CO., INC.	C00006749	1	452		
ENVIRO. BANC & EXCHANGE, LLC	C00008622				
ENVIRONMENTAL CONSTRUCTION INC	C00005436	22			
ENVIRONMENTAL MONITORING, INC.	C00003433	5	2,871		
ENVIROPROBE INTEGRATED SOLUTNS	C00008742	2	99		
ENVIROSCIENCE, INC.	C00006803				
ENVIROSERVE, J.V. LTD PRTNRSHIP	C00008701	6	1,903		
EQUIPCO	C00006641	2	94		
EQUIPMENT DEPOT OF OH (BONASA)	C00006569	1	63		
ERB ELECTRIC CO.	C00005194	1	8		
ERIC'S TRUCKING CO., INC.	C00004674	10	7,800		
ERIKS NORTH AMERICA	C00007469				
ERVINS AUTO REPAR & TOWING INC	C00005974				
ESLICH WRECKING CO.	C00006660				
ESS/MICON	C00001243	6	2,589		
ESTEY ENTERPRISES & TRKG, LLC	C00005911				
EVERGREEN RECLAMATION	C00000567				
EVERGREEN RECLAMATION SERV INC	C00008373	3	730		
EXPLOSIVES EXPERTS, INC.	C00006479				
EXTREME PLASTICS PLUS	C00008353				
F.J. INDUSTRIAL, LLC	C00000015	Q 7	1,139		
FAB TRANSPORT, LLC	C00008900	2	4,514		
FAB-CON INDUSTRIES, INC.	C00008645				
FAB-TECH CORPORATION, INC	C00006092	9	8,760		
FAIN WELDING COMPANY, INC	C00008375	5	8,949		
FAIRFAX MACHINE & WELDING, INC	C00005725				
FAIRGRIEVE TRUCKING	C00003431	2	44		
FAITH TRUCKING INC	C00005150	3	335		
FALCO DRILLING CO., INC.	C00004056				
FANNIN ENTERPRISES, INC.	C00008222				
FARNHAM & PFILE CONST., INC.	C00000127				

**FY2018 WEST VIRGINIA DIRECTORY OF INDEPENDENT CONTRACTORS**

<b>COMPANY</b>	<b>PERMIT</b>	<b>EMP</b>	<b>HOURS</b>	<b>FAT</b>	<b>INJ</b>
FARRIS TRUCKING, INC. (JOHN)	C00001948	1	127		
FEATHER TRUCKING	C00004556	1	64		
FENCE RAIL FARM	C00006323	1	522		
FENNER DUNLOP CONVEYOR SYS.	C00006476	36	7,100		
FERRELL EXCAVATING CO.	C00002295	7	1,637		
FERRELL TRANSPORT CO.	C00004668				
FERRELL TRUCKING	C00008894				
FILTER/CLONE SALES CO.	C00002412				
FIRE PROTECTION PRODUCTS, INC	C00008790	13	1,649		
FIRE SAFETY EQUIP. SUPPLY CO.	C00005542	2	167		
FIRE-X SALES & SERVICE CORP.	C00005506	3	253		
FIRST CLASS CLEANING, INC.	C00008706				
FLAMENT MASONRY, INC.	C00008703				
FLANDERS ELECTRIC MOTOR SERV.	C00005057				
FLETCHER'S REPAIR SERVICE	C00006838	1	1,124		
FLEXIBLE STEEL LACING COMPANY	C00005869				
FLINT CONSTRUCTION, CO., INC.	C00003089				
FLSMIDTH SALT LAKE CITY, INC.	C00008654	4	328		
FLUID COMP SVCS	C00008853	10	2,835		
FOAMCOAT ROOFING & COATING	C00003149				
FOOTHILLS CONTRACTING, LLC	C00006844				
FORCE DRILLING, LLC	C00005979				
FOREST CONSTRUCTION CO.	C00000994	20	39,875		
FORQUER CONTRACTING	C00000125	50	13,069		
FOXFIRE CONSULTANTS, INC.	C00003669	2	921		
FOXFIRE CORPORATION	C00006507				
FRANCIS ENTERPRISES, INC.	C00007000	1	8		
FRANK GILLILAND TRUCKING CO.	C00006821	1	156		
FREESERVICE TIRE CO., INC.	C00005664	1	181		
FREESTATE BALTIMORE, LLC	C00008939	1	255		
FRICKE MANAGEMENT & CONTR.INC	C00008808				
FRITZ-RUMER-COOKE CO., INC.	C00008710	14	3,929		
FRONTIER MANAGEMENT, LLC	C00005102				
FRONTIER RAILROAD SERV., LLC	C00008357				
FRONTIER-KEMPER CONSTRUCTORS	C00001260				
FUCHS LUBRICANTS	C00005317	11	477		
G A P POLTN & ENVIR CNTL, INC.	C00002600	6	519		
G-L & SONS TRUCKING, INC.	C00000533				
G. & B. TRUCKING LLC	c00000008	Q 3	2,426		
G. & L. TRUCKING	C00004829	2	1,458		
G. & S. COAL COMPANY, INC.	C00005962				
G. A. I. CONSULTANTS, INC.	C00002117				
G. C. R. TIRE CENTERS	C00007218	4	4,708		
G. E. C., INC.	C00003131	12	8,802		
G. M. S. MINE REPAIR & MAINTEN	C00001932	396	394,889		1
G. RAYMOND SMITH TRUCKING	C00008679				
G.A. COVEY ENGINEERING, PLLC	C00008639				
GAI-TRONICS CORP.	C00005952	2	48		
GALLAGHER COAL RESEARCH CENT.	C00003865	1	7,140		
GAMMA-METRICS	C00003639	2	1,292		

**FY2018 WEST VIRGINIA DIRECTORY OF INDEPENDENT CONTRACTORS**

<b>COMPANY</b>	<b>PERMIT</b>	<b>EMP</b>	<b>HOURS</b>	<b>FAT</b>	<b>INJ</b>
GANNETT FLEMING PROJECT	C00008603				
GARAGE DOOR OPERATORS, INC.	C00004152				
GARDNER PAINT SERVICES, INC.	C00002570				
GARRETSON'S MACHINE & FABRICTN	C00005013	1	18		
GAS FIELD SERVICES	C00006596				
GASCO DRILLING. INC.	C00007789				
GE FAIRCHILD, LLC	C00008657	3	556		
GENERAL ELECTRIC INTERNATIONAL	C00004569	4	192		
GENESIS RAIL SERVICES, INC	C00008636				
GEO. V. HAMILTON, INC.	C00008633				
GeoCHEMICAL TESTING	C00003595				
GeoMECHANICS, INC.	C00006781	2	360		
GEOSCAN SEISMIC SERVICES, INC.	C00006526	3	184		
GERALD FIELDS TRUCKING CO. INC	C00003548				
GIBSONS' RECLAMATION	C00004264	2	2,210		
GIL'S CONTRACTING	C00001456	6	2,338		
GILLMAN SERVICES, INC	C00009002				
GILLMANN SERVICES, INC	C00006671	19	45,546		2
GL SERVICES	C00008623				
GLENGARY FARM TRUCKING LLC	C00009200	2	26		
GLOBAL MINE SERVICE	C00004350				
GLOBAL SHAFT DRILLING SERV LLC	C00008594				
GLOTFELTY ENTERPRISES, INC.	C00004192				
GLOYD LOGGING LLC	C00009075	Q 2	16		
GOFF TRUCKING CO.	C00001021				
GOLDEN EAGLE TECHNICAL SERV.	C00003993	1	97		
GOODHART SONS INC	C00009116	Q 6	816		
GOODHART SONS, INC.	C00008531				
GOULD'S ELECT. MOTOR REPAIR	C00003501				
GRAY-EERING, LTD.	C00006753				
GRAYLOR ENTERPRISES, LLC	C00008873	2	932		
GREAT PLAINS OILFIELD RENTAL	C00008932	1	6		
GREEN ACRES CONTRACTING CO INC	C00001416				
GREEN MOUNTAIN HYDROSEEDING	C00004173	3	656		
GREEN RIDGE RECLAMATION, LLC	C00008687	5	5,709		
GREEN VALLEY COAL CO.	C00006609				
GREENBRIER MINERALS, LLC	C00009019	16	6,736		
GREENWAY SERVICES, INC.	C00006631				
GREER'S SUPPLY COMPANY	C00007603				
GREG WILLIS TRUCKING, INC.	C00005810	1	221		
GRIFFITH CONSTRUCTION CO.	C00000035				
GROUND ENGINEERING CONTRACTORS	C00008676				
GROUND TECHNOLOGY, INC.	C00006849	3	380		
GUARDCO SECURITY, LLC	C00005858	47	75,646		
GULL CORPORATION	C00005825				
GUY M. TURNER, INC.	C00008598				
GUYAN HEAVY EQUIPMENT, INC.	C00004961	1	28		
GUYAN SERVICE CO.	C00000554	5	5,113		
H & E ELECTRIC, INC.	C00009198	2	498		
H-T-L PERMA USA L.P.	C00007524	2	277		

**FY2018 WEST VIRGINIA DIRECTORY OF INDEPENDENT CONTRACTORS**

<b>COMPANY</b>	<b>PERMIT</b>	<b>EMP</b>	<b>HOURS</b>	<b>FAT</b>	<b>INJ</b>
H. & E. TRUCKING, INC.	C00004888	9	8,166		
H. & H. WELDING	C00002009	8	5,782		
H. & S. CONTROLS & INSTR., LLC	C00008520				
H. B. MELLOTT ESTATE, INC.	C00005229	14	2,005		
H. E. NEUMANN CO.	C00008697				
H. G. CARTE ELECTRIC, INC.	C00005053	4	5,090		
H. JOHNSON TRUCKING, INC.	C00001314				
H. L. C. TRUCKING CO.	C00003740				
H. W. M. TRUCK LINES, INC.	C00005255	13	32,136		
HAINER'S AUTO GLASS	C00008918	2	60		
HALSTEAD JANITORIAL SERV. INC.	C00006506	5	7,829		
HAMILTON FENCE	C00004291	5	613		
HAMM EQUIPMENT, INC.	C00008671				
HAMON CORE DRILLING, INC.	C00004246	6	11,211		
HANEY BROS. TRUCKING, CO, INC.	C00000024				
HANNAH & ASSOCIATES, INC.	C00005533				
HANOVER CONTRACTING CO., LLC	C00006720				
HANOVER RESOURCES, LLC	C00005284				
HARCO TRUCKING CO., INC.	C00005573				
HARD TIMES TRUCKING, INC.	C00008707	7	6,880		
HARD TIMEZ TRANSPORT, LLC	C00008863				
HARLESS, INC.	C00008721				
HARMAC, INC.	C00000146	8	2,550		
HARRISON WESTERN CONST. CORP.	C00006685				
HARTMAN & HARTMAN, INC.	C00001269				
HARTMAN TRUCKING, LLC	C00004691	6	167		
HARTZLER TRUCKING, LLC	C00008528	4	792		
HARVEY MINE & SAFETY TRNG, LLC	C00008518	1	144		
HARVEY TRUCKING, INC.	C00001114	9	3,593		
HATCH MOTT MacDONALD	C00005358				
HATFIELD TRANSPORT, INC	C00008982	2	3,598		
HAWKEYE CONTRACTING CO., LLC	C00005343	95	191,013		
HAYMOND WELDING & REPAIR, LLC	C00008763				
HEINTZMANN CORP. & HEITECH	C00005779	9	614		
HENSLEY CONTRACTING, LLC	C00006728				
HENSLEY TRUCKING CO. OF	C00008893	1	36		
HENSON BROTHERS, INC.	C00003013				
HERITAGE - CRYSTAL CLEAN, LLC	C00005764	2	30		
HERITAGE ENVIRONMNTL SERV, LLC	C00009015				
HERITAGE EQUIPMENT, INC.	C00005141	5	157		
HERITAGE TECHNICAL ASSOC, INC.	C00004176	5	2,083		
HERRINGTON TRUCKING	C00000081	1	2,058		
HG ENERGY, LLC	C00009197	2	14		
HI-LINE CO., INC.	C00002182				
HICKMAN ELECTRICAL CORP.	c00003914	4	210		
HICKS ELECTRIC CO., INC	C00008820	4	585		
HIGGINS HAULING CO., INC.	C00006724	7			
HIGH COUNTRY MINING, INC	C00009070	2	1,580		
HIGH LINE SERVICES, LLC	C00005881	6	1,484		
HIGH VOLTAGE, INC.	C00005252	26	57,666		



**FY2018 WEST VIRGINIA DIRECTORY OF INDEPENDENT CONTRACTORS**

<b>COMPANY</b>	<b>PERMIT</b>	<b>EMP</b>	<b>HOURS</b>	<b>FAT</b>	<b>INJ</b>
HIGHWAY EQUIPMENT CO.	C00000870				
HILLING EXCAVATING, INC.	C00009148	1	110		
HILLS FUEL TRUCKING, INC.	C00006770	8	120		
HILLS TRUCKING CO.	C00001297	8	360		
HILLSIDE TRUCKING, INC.	C00002912	21	11,817		
HILLTOP ENERGY, INC.	C00005503				
HINERMAN EXCAVATING CO.	C00001736	4	3,231		
HINKLE TRUCKING CO.	C00001863	10	360		
HJM TRUCKING	C00009086	1	70		
HL & KM TRUCKING, LLC	C00009078	1	1,353		
HLS HARD-LINE SOLUTIONS, INC	C00009017	3	1,772		
HOFFMANN, INC.	C00007277				
HOLBERT TRUCKING	C00003170	8	718		
HOLMES ENTERPRISES, INC	C00008352	1			
HOLY SMOKE COAL, LLC	C00008368	5	3,250		
HOPKINS, INC.	C00002970	1	8		
HORN & ASSOCIATES, INC.	C00004418	6	1,950		
HOSCH CO.	C00001266	7	1,340		
HOTSY EQUIPMENT CO.	C00001756	1	42		
HOWARD CONCRETE PUMPING CO,INC	C00008785				
HOWARD L. BOWERS CONTRACT. CO.	C00001237				
HPS COMPANY INC	C00009168	1	211		
HRANEC CORPORATION	C00005568				
HSI TRANSPORTATION LLC	C00009194				
HUDSON GIANT TIRES INC.	C00006703	6			
HUFFMAN LOGGING, INC.	C00005643				
HUFFMAN TRUCKING	C00000957	30	52,015		
HUGHES CONSTRUCTION	C00008550	2	1,043		
HUGHES SUPPLY HD SUPPLY WTRWKS	C00002645	2	55		
HUNHAR EXCAVATING, LLC	C00005526	5	11,940		
HUNT & COMPANY INC.	C00008646	2	26		
HURBERRIES MINE & AUTO SUPPLY	C00001939	3	5,782		
HURLEY CONSTRUCTION	C00003521	4	400		
HURLEY TRUCKING LLC	C00009173				
HUTCHINSON BORTON, LC	C00006541				
HYRE'S WELL & PUMP SERVICE LLC	C00005588	2	356		
I. P. I., INC.	C00004467				
I. V. S. HYDRO, INC.	C00007121	12	3,779		
ICF BUILDING PRODUCTS LTD, LLC	C00006486				
IDDINGS TRUCKING, INC.	C00005635				
INDEPENDENCE COAL CO.	C00004706				
INDEPENDENT CONTRACTORS DIST,	C00008882	1	39		
INDUSTRIAL CONTRACTING	C00000030				
INDUSTRIAL ELEVATOR CO., INC.	C00000954	13	2,629		
INDUSTRIAL INSULATION AND COAT	C00008855				
INDUSTRIAL RESOURCES, INC.	C00006772				
INDUSTRIAL SILOSOURCE, INC.	C00004431	10	134		
INDUSTRIAL SUPPLY SOLUTINS INC	C00006643				
INNOVATIVE WIRELESS TECH., INC	C00008755	4	540		
INSTANT GROWTH HYDROSEEDNG LLC	C00005959	5	632		

**FY2018 WEST VIRGINIA DIRECTORY OF INDEPENDENT CONTRACTORS**

<b>COMPANY</b>	<b>PERMIT</b>	<b>EMP</b>	<b>HOURS</b>	<b>FAT</b>	<b>INJ</b>
INTEGRATED POWER SERVICES, LLC	C00008869				
INTEGRITY SERVICES GROUP, INC	C00008878	25	13,264		
INTERNATIONAL CONVEYOR &	C00008929	78	15,133		
INTERSTATE CHEM. CO., INC.	C00000665	2	19		
INTERSTATE ENTERPRISES, INC.	C00006528				
IRON CITY INDUSTRIAL CLEANING	C00006708	4	80		
IRON COAT PAINTING & MAINT INC	C00006638				
IRON HORSE TRUCKING	C00009060				
IRVIN CONSTRUCTION SERV., INC.	C00005083	13	1,893		
J & M HAULING, LLC	C00008991	2			
J LEE TRUCKING LLC	C00009201	Q			
J. & A. TRUCKING, LLC	C00005575	2	182		
J. & D. EXPLOSIVES, INC.	C00003304				
J. & E. TRUCKING, INC.	C00006223	10	10,362		
J. & G. SEEDING, INC.	C00001381	2	822		
J. & J. DRYWALL INC	C00005719				
J. & J. ELECTRICAL SERV., LLC	C00007225	6	2,279		
J. & J. ENTERPRISE OF WV, INC.	C00008761	2	2,630		
J. & J. TRUCKING SERVICES, INC	C00008864	2	650		
J. & K. ERECTION CO., INC.	C00001673				
J. & L. PROFESSIONAL SALES INC	C00008370	2	902		
J. & M. TRUCKING, INC.	C00006566	2	624		
J. & R. EXCAVATING, INC	C00009014				
J. & R. PORTABLE TOILETS, INC.	C00006542	1	171		
J. & R. REPAIRS, INC.	C00004288	22	781		
J. & W. TRANSFER, LLC	C00008815	7	6,158		
J. A. R. TRUCKING COMPANY	C00007591				
J. A. R. TRUCKING, LLC	C00008956				
J. C. ELECTRIC CO., INC.	C00001653				
J. F. & M. CO.	C00004946	7	3,820		
J. F. ALLEN COMPANY	C00009047				
J. H. FLETCHER & CO.	C00008673	7	904		
J. L. KNIGHT, JR.	C00002639	2	1,241		
J. L. MACHINE & TOOL, INC.	C00001824	1	572		
J. L. PRETZEL CONTRACTING, LLC	C00006767				
J. P. TECHNICAL SVCS. INC.	c00006056	38	72,152		2
J. R. H. TRUCKING, LTD.	C00000798	4	4,792		
J. S. T., INC.	C00006099				
J. TAYLOR CONTRACTING, INC.	c00005996	1	2,878		
J.G. CONTRACTING CO., INC.	C00008746				
JABO SUPPLY CORP.	C00003256	2	480		
JACK A. HAMILTON & ASSOC., INC	C00006589	2	154		
JACKSON'S EQUIPMENT REPAIR INC	C00009093	1	399		
JACOB TRUCKING LLC	C00009140		10		
JAG HEAVY HAULERS, LLC	C00008997	15	26,476		
JAG LANDSCAPING	C00008794	9	2,478		
JAMES PAUGH TRUCKING	C00004154	1	21		
JAMES RIVER EQUIPMENT VA, LLC	C00006784	2	120		
JANE LEE ENTERPRISES, INC.	C00003541	18	12,000		
JAR-BET LEASING, INC.	C00006005	20	8,400		

**FY2018 WEST VIRGINIA DIRECTORY OF INDEPENDENT CONTRACTORS**

<b>COMPANY</b>	<b>PERMIT</b>	<b>EMP</b>	<b>HOURS</b>	<b>FAT</b>	<b>INJ</b>
JAUNT, INC.	C00001897				
JAVINS CORPORATION	C00006473				
JAYDEN ENTERPRISES, LLC	C00007752	9	13,727		
JCD CORPORATION	C00008886	6	7,004		
JD'S TRUCKING & EXCAVATING INC	C00006367	14	27,730		
JEFFERDS CORP.	C00002712	8	219		
JENNA'S CRANE SERVICE, INC.	C00006234	2	640		
JENNCHEM	C00006673	341	136,043		
JENNIFER TRUCKING CO.	C00002834	2	2,120		
JENNINGS EXCAVATING, INC.	C00004928	11	2,019		
JENSEN DRILLING CO.	C00008753				
JERMCO TRUCKING	C00006890				
JERRCO, INC.	C00005978				
JERRY'S SALVAGE, LLC	C00005243	1			
JESSICA TRUCKING	C00007621				
JIM BURDETTE CONTRACTING INC.	C00005607				
JIM CONSTRUCTION, INC.	C00006499				
JOE HUNT & ASSOCIATES, INC.	C00008662	3	626		
JOEY'S CONTRACTING INC.	C00008851	1	921		
JOHN G. RISNER (TRKG)	C00006769	1	126		
JOHNNIE L. BOSTON	C00008682	2	165		
JOHNNY WARD TRUCKING	C00009127	1	83		
JOHNSON BOILER WORKS, INC.	C00001224	10	1,056		
JOHNSON INDUSTRIES, INC.	C00006459	2	11		
JOHNSON RAILWAY SERVICE	C00000233	2	24		
JONES TRUCKING, INC.	C00000072				
JOSEPH SERVICE, LLC	C00008876				
JOY GLOBAL UG MINING, LLC	C00008349	48	11,059		
JP LEASING, INC.	C00008766				
JT TRANSPORT LLC	C00009141	1	120		
JUSTICE BRUCE	C00006468	1			
JUSTICE TRUCKING, LLC	C00008975	6	6,538		
K & R SERVICES, INC	C00006860				
K & S TRUCKING INC	C00009207	1			
K&K PROFESSIONAL KLEANING, INC	C00008331	11	17,596		
K&K STEAM CLEANING & CONTRACT.	C00005871	5	7,508		
K-MOTION TRANSPORT, LLC	C00008224	5	1,930		
K. & H. TRUCKING	C00008799	4	176		
K. & K. REPAIR & CONSTRUCTION	C00004689				
K. & L. ENTERPRISES	C00006413				
K. C. TRANSPORT, INC.	C00006354				
K. DOLAN CORPORATION	C00007257	120	6,807		
K. W. REESE, INC.	C00003587				
K.P. TRUCKING LLC	C00008056				
K/M SPCLTY SYS dba LUBRCTN SYS	C00003678	2	113		
KALE TRUCKING, INC.	C00001950				
KALKREUTH ROOFING/SHEET METAL	C00003061				
KANAWHA CRANE & CONSTR., INC.	C00003497				
KANAWHA RIVER TERMINALS	C00006261				
KANAWHA SCALES & SYSTEMS, INC.	C00000903	141	3,542		

**FY2018 WEST VIRGINIA DIRECTORY OF INDEPENDENT CONTRACTORS**

<b>COMPANY</b>	<b>PERMIT</b>	<b>EMP</b>	<b>HOURS</b>	<b>FAT</b>	<b>INJ</b>
KANAWHA STONE CO., INC.	C00001732				
KANAWHA TRUCKING, INC.	C00006335	12	5,232		
KANAWHA VALLEY CONSTRUCTION	C00004145				
KANAWHA VALLEY MAINTENANCE,LLC	C00007910				
KC TRANSPORT, INC	C00008340	42	107,364		
KDC TRANSPORT, LLC	C00009108	1	14		
KELCHNER, INC	C00008787				
KELLI CORP.	C00007763				
KELLY SURVEYING	C00006448	3	1,830		
KELTON HOWARD TRUCKING	C00007964				
KELTON HOWARD TRUCKING	C00009106	1	115		
KEMPER EQUIPMENT, INC.	C00007780				
KEN & COY ROCK, INC.	C00006241	31	52,044		1
KEN'S TOWING AND SERVICE, LLC	C00008619	6	900		
KENNY A. BURGESS CONSTR., LLC	C00004058	5	411		
KENTUCKY OIL & REFINERY	C00004965	4	599		
KENZIE TRUCKING	C00006750	1	166		
KESCO, INC.	C00008230	3	1,225		
KESSLER TRUCKING, INC.	C00006084				
KETCHEM CONSTRUCTION CO.	C00006462	2	605		
KEY TELEPHONE & SECURITY	C00005857	3	286		
KEY-WAY, LLC	C00009081				
KEYROCK ENERGY INC.	C00003518	23	49,480		
KIAH CREEK TRANSPORT, LLC	C00005947				
KING TRANSPORT, INC	C00008946				
KING'S AUTO GLASS	C00004836	2	41		
KING'S TIRE SERVICE	C00000435	2	7,324		
KIRK ENVIRONMENTAL LLP	c00008884	2	120		
KIRK TRUCKING CO., INC.	C00004197				
KNL, INC	C00007828				
KOORSEN FIRE AND SECURITY, INC	C00008105				
KRIST DOOR SERVICE, INC.	C00004177	3	978		
KROFF CHEMICAL CO., INC.	C00006285	8	4,912		
KRYSTAL CLINE TRUCKING	C00006884	2	893		
KSD ENTERPRISES, LLC	C00006388				
KUCERA PLUMB, HEATING&COOLING	C00008144	59	1,222		
L & JW TRUCKING, LLC	C00007785	2	104		
L & M TRUCKING LLC	C00009150	1	2		
L. & A. CONSTRUCTION, LLC	C00009053	Q 1	435		
L. & D. TRUCKING	C00004864	1	2,300		
L. & D. WELL SERVICES, INC.	C00008207				
L. & L. TREE SERVICE	C00006394				
L. & A. TRUCKING, INC	C00008898	4	1,260		
L. ADKINS OIL, INC.	C00008201	3	167		
L. AND D. CONTRACTORS	C00006942				
L. D. HANNA & SON, INC.	C00005948				
L. J. HUGHES & SONS	C00001231				
L. S. M. EXCAVATING, LLC	C00008306				
L.W. MINE SERVICES LLC	C00007933				
LAKE TRUCKING	C00009034	1	880		

**FY2018 WEST VIRGINIA DIRECTORY OF INDEPENDENT CONTRACTORS**

<b>COMPANY</b>	<b>PERMIT</b>	<b>EMP</b>	<b>HOURS</b>	<b>FAT</b>	<b>INJ</b>
LAMBERT CONSTRUCTION	C00007788				
LAMBERT TRUCKING OF WV, LLC	C00008759				
LAND CLEARING SPECIALIST INC	C00006944				
LANDIS TRUCKING	C00004157	1			
LANE SERVICE ENTERPRISES, INC.	C00002527				
LARRY LAMBERT EXCAVATING INC	C00007896				
LARRY LAMBERT EXCAVATING, INC	C00008980				
LARRY SKAGGS TRUCKING,LLC	C00006970	1	36		
LAURITA EXCAVATING, INC.	C00000084	5	5,500		
LAYNE CHRISTENSEN CO.	C00005195				
LBS RELIABILITY SERVICES	C00008363	2	192		
LEE REGER BUILDS, INC.	C00006461				
LEE SARTIN TRUCKING CO., INC.	C00000406	39	59,400		
LEE SUPPLY CO., INC.	C00002868	4	492		
LEN MONTGOMERY	C00008968	2	512		
LESLIE EQUIPMENT CO.	C00002102	13	1,881		
LIBERTY MANAGEMENT, LLC	C00008323				
LIGHTNING CONTRACT SERVICE INC	C00004445	25	258,974		11
LINCAR, INC.	C00004690				
LINCOLN CONTRACTING & EQUIP CO	C00000130	51	5,542		
LITTLE T TRUCKING	C00007741				
LIVINGOOD EQUIPMENT, LLC	C00008274	7	15,289		
LL WELDING CONTRACTING, LLC	C00009180	1	1,068		
LLOYD'S ELECTRONICS, INC.	C00003272				
LOGAN CORPORATION	C00002614	3	2,583		
LOGAN WATER CARE	C00001904	1	20		
LOGI-TEC, INC	C00007916	3	425		
LONE PINE CONSTRUCTION, INC.	C00002988				
LONE WOLF NATURAL RESOURCE SER	C00006496				
LONG FLAME COAL CORP	C00009012	28	65,466		
LONG RUN TRANSPORTATION, INC	C00004357	50	22,472		
LOUGHRY TRANSPORT	C00009143	1	7		
LOUIS LILLY CONTRACTING, LLC	C00007749				
LOUISA CONSTRUCTION COMPANY	C00005164	13	22,380		
LUBURGH INCORPORATED	C00000915	12	3,719		
LUMBER SALES INC.	C00006063				
LYKENS EQUIPMENT REPAIR, LLC	C00007745	1	360		
LYNCH CONSTRUCTION CO., INC	C00008332				
M & J EXPLOSIVES, LLC	C00008284	4	2,238		
M & T CONTRACTING INC	C00006903	8	80		
M&P TRANSPORT LLC	C00009115	1	164		
M. & B. EQUIPMENT REPAIR	C00008769	1	888		
M. & D. STEAM CLEANING CO.	C00006490	3	4,001		
M. & H. SERVICES	C00007412				
M. & H. TRUCKING CO.	C00000712				
M. & J. TRUCKING CO., INC.	C00000183	2	1,336		
M. A. & A. TRUCKING	C00004138				
M. A. HESTON, INC.	C00000510	15	30,019		
M. D. TRUCKING, INC.	C00006567	3	7,257		
M. G. C., INC.	C00001764	9	9,710		

**FY2018 WEST VIRGINIA DIRECTORY OF INDEPENDENT CONTRACTORS**

<b>COMPANY</b>	<b>PERMIT</b>	<b>EMP</b>	<b>HOURS</b>	<b>FAT</b>	<b>INJ</b>
M.W. PLATT, INC.	C00008279				
MACHINERY SERVICES CORP.	C00002106	5	1,248		
MACK INDUSTRIES, INC.	C00008196				
MAD VENTURES, LLC	C00008901				
MADISONVILLE MINING, LLC	C00009117	3	98		
MAIN STREET BUILDERS LLC	c00009162	3	422		
MAINTENANCE MANAGEMENT CORP.	C00002517				
MALLARD ENVIRONMENTAL SERVICES	C00007506	5	8,570		
MARC BARTRAM TRUCKING	C00006869				
MARCO CONCRETE LIFTING, INC.	C00007471				
MARCUS G. HOWARD TRUCKING	C00008209				
MARFORK COAL COMPANY LLC	C00007757	23	59,719		
MARIETTA SILOS, LLC	C00007457	2	38		
MARK A REXRODE TRUCKING, LLC	C00008849				
MARK HALE TRUCKING INC	C00009195	2			
MARK YOUNG TRUCKING	C00006377				
MARMIC FIRE & SAFETY	C00008320	14	7,529		
MARPLE TRUCKING, INC.	C00003906				
MARSHALL MILLER & ASSOC.	C00001999	12	2,338		
MARTIN'S EQUIP. & REPAIR SERV.	C00004774				
MASONS TRANSPORT INC.	C00007501	6	3,161		
MASSEY TECHNICAL SERVICES, LLC	C00006096	1	8		
MASSIE RECLAMATION, INC.	C00001117	14	4,371		
MATNEY CONSTRUCTION CO., INC.	C00007066				
MATO CORPORATION	C00006904				
MATRIX DESIGN GROUP INC.	C00007624	3	1,339		
MATT RAY TRUCKING	C00006036				
MAX TRANSPORT, INC	C00009059	1	986		
MAXAM NORTH EAST, LLC	C00009090				
MAXIM CRANE WORKS LP	C00005641	4	114		
MAXXIM REBUILD COMPANY, LLC	C00004627	3	7,271		
MCADOO'S INC	C00008791	5	161		
McALLISTER CONSTRUCTION, LLC	C00007665				
McBRIDE REMANUFACTURING	C00003846	2	740		
McCLANAHAN SERVICE, INC.	C00001486				
McCLUNG & LOGAN EQUIP. CO.,INC	C00008305	3	64		
MCCLURE CONSTRUCTION CO., LLC	C00006415	8	13,710		
MCCOY TRUCKING	C00006945	2	186		
MCCROSSIN FOUNDATIONS, LLC	C00009155	5	1,800		
McHAL CORP.	C00000134	2	24		
MCKEEN SECURITY INC	C00006953	6	10,934		
McKINNEY DRILLING CO.	C00000417				
McLANAHAN CORP	C00007887	4	451		
ME TRUCKING COMPANY	C00008166				
MEADE FIRE SERVICES, LLC	C00008843				
MEC, LLC	C00006910				
MECHANICAL & CERAMIC SOLUTIONS	C00006467	13	4,290		
MEGA HIGHWALL MINING LLC	C00009098	16	12,531		
MEPCO, LLC	C00009181	2	1,158		
MESA TRUCKING	C00009030	1	264		

**FY2018 WEST VIRGINIA DIRECTORY OF INDEPENDENT CONTRACTORS**

<b>COMPANY</b>	<b>PERMIT</b>	<b>EMP</b>	<b>HOURS</b>	<b>FAT</b>	<b>INJ</b>
METALCRAFT MINING EQUIP RBLDRS	C00002214	2	32		
METALICO PITTSBURGH, INC	C00007952				
MGI, INC	C00007897	13	1,327		
MH EQUIPMENT, INC.	C00006340	2	243		
MICHAEL SKAGGS TRUCKING, INC	C00006969				
MICHAEL B. COOK	C00008724	1	1,437		
MICHAEL J. MAXWELL	C00007470		58		
MICROLOGIC, INC	C00008827	3	73		
MID ATLANTIC STORAGE SYSTEM IN	C00007478				
MIDWEST CONSTRUCTION SERVICES	C00008066				
MIKE CERNUTO CONTRACTING	C00007639	2	202		
MIKE DARNELL TRUCKING	C00008888	1	16		
MIKE DOVER CORPORATION	C00006446				
MILL RUN ENTERPRISES	C00002356				
MILLENNIUM GROUP, LLC	C00006997	1			
MILLER & ANDERSON INC	C00008828	2	37		
MILLER CONTRACTING SERVICES	C00008075	5	1,295		
MILLER ENVIRONMENTAL INC	C00009000	14	122		
MILLER TRUCKING	C00008860	2	1,189		
MILLER'S WELDING SERV., INC.	C00003386				
MILLS SERVICE INC.	C00008272	4	6,297		
MILTECH ANALYTICAL SERVICES	C00007986	4	4,408		
MINE BATTERY SERVICE, INC.	C00001566	3	1,953		
MINE SUPPORT SERVICES, INC	C00008879	28	16,355		
MINERAL FABRIC & MACH CO, INC	C00003525	3	556		
MINERAL LABS, INC.	C00002360	102	11,230		
MINGO LEASING, INC	C00009063	2	950		
MINING CONTROLS, INC.	C00001643	2	64		
MINOVA USA INC.	C00006352				
MISTER C MOBILE PRESSURE, INC	C00006979	2	261		
MOBILE TRANSPORT SERVICES, INC	C00008360	1	40		
MODERN CONSTRUCTION, INC.	C00004223				
MODERN PUMP & EQUIPMENT, INC.	C00007642	3	25		
MODULAR BLDG CONSULTANTS OF WV	C00005578	2	8		
MOLE MASTER SERVICES CORP.	C00001926				
MOLISEE TRUCKING, LLC	C00008832				
MOLLETT WELDING	C00004060	10	720		
MON-VALLEY INTEGRATION, LLC.	C00006304	3	38		
MOODY AND ASSOCIATES INC	C00006852				
MOORE CONCRETE PUMPING, INC.	c00004567				
MORELAND TRUCKING, INC.	C00000795	1	586		
MORGANTOWN HEATING & COOLING	C00001204	6	1,015		
MORGANTOWN MACHINE & HYDRAULIC	C00007623	3	1,688		
MORGANTOWN SEPTIC SVC PORTABLE	C00008845	1	12		
MORGANTOWN TECHNICAL SVC. INC.	C00004715	4	473		
MOTION INDUSTRIES	C00005380	2	123		
MOULDAGRAPH CORP.	C00000846	20	17,029		1
MOUNTAIN AIR COMPRESSOR, INC	C00008955	2	118		
MOUNTAIN EDGE MINING, INC.	C00003650				
MOUNTAIN STATE CO.	C00002694	2	164		

**FY2018 WEST VIRGINIA DIRECTORY OF INDEPENDENT CONTRACTORS**

<b>COMPANY</b>	<b>PERMIT</b>	<b>EMP</b>	<b>HOURS</b>	<b>FAT</b>	<b>INJ</b>
MOUNTAIN STATE RECLAMATION INC	C00007944	2	110		
MOUNTAIN STATE SECURITY, LLC	C00007685	11	12,747		
MOUNTAIN TOP CLEARING, LLC	C00006105	18	14,960		3
MOUNTAINEER CONTRACTOR, INC	C00007978				
MOUNTAINEER EXCAVATING CO.,INC	C00001026	13	14,649		1
MOUNTAINEER EXCAVATING SER LLC	C00008838	9	13,918		
MOUNTAINEER GLASS, INC.	C00001203	2	152		
MOUNTAINEER INFRASTRUCTURE LLC	C00008275				
MOUNTAINEER INV. & SECURITY	C00000655	518	247,871		
MOUNTAINEER MINE SAFETY & TRNG	C00000470	12	228		
MOUNTAINEER POWER WASHING	C00009185				
MOUNTAINEER RESOURCES, INC.	C00000029	4	2,773		
MOUNTAINEER WELDING LLC	C00007536	1	1,698		
MOVIRA TRUCKING CO.	C00000695	1			
MT. VIEW RESOURCES, INC.	C00006006				
MULLINS TRUCKING LLC	C00009077	3	138		
MURRAY TRUCKING, INC.	C00004891				
MURRYSVILLE MACHINERY CO., LLC	C00008214				
N & J CONSTRUCTION CO., INC.	C00007762				
N.F. MANSUETTO & SONS, INC	C00006867				
NABORS COMPLETION & PROD. SERV	C00008225				
NALCO COMPANY	C00002701	10	2,448		
NAPIERALSKI FORESTRY ENT., INC	C00008300				
NARCO, INC.	C00003531				
NATIONAL QUARRY SERVICES, INC	C00000019	Q 3	3,062		
NATIONAL TRAINING SERVICES	C00009036				
NAVIGATOR ENVRO & TECH SVC INC	C00008844	4	1,717		
NEAL AND ASSOCIATES, INC.	C00003376	12	13,680		
NECESSARY OIL COMPANY	C00007693	2	38		
NEIGHBORS & ASSOCIATES INC	C00009205	5	360		
NELSON BROTHERS, LLC	C00002920	55	109,924		
NEMO'S AUTO BODY, INC.	C00008301	4	604		
NEW RIDGE MINING RECLAM. GROUP	C00002737				
NEW RIVER ELECTRICAL CORP.	C00004767				
NEW RIVER ENGINEERING, INC.	C00004432	16	23,786		
NEW RIVER SAFETY, LLC	C00009175	4	47		
NEWPORT TRADING CO.	C00002878	1	2,581		
NEXGEN INDUSTRIAL SERVICES	C00008058	93	83,282		
NICHOLAS CONTURA, LLC	C00009001	5	10,497		
NICHOLAS ENTERPRISES, LLC	C00007668	3	516		
NICHOLS CONSTRUCTION, LLC.	C00006361				
NOAH HORN WELL DRILLING, INC.	C00001712	32	3,316		
NON-DESTRUCTIVE INSPECTION SPC	C00002969	4	250		
NORRIS SCREEN & MFG., LLC	C00008540				
NORTH AMERICAN BATTERY, INC.	C00001155	2	2,008		
NORTH AMERICAN DRILLERS, INC.	C00000126	50	9,483		
NORTH AMERICAN INDUSTRIAL SER	C00007884				
NORTH CENTRAL PAVING INC.	C00007510				
NORTHERN SALES COMPANY	C00008824				
NOVA, INC	C00007994	6	12,131		



**FY2018 WEST VIRGINIA DIRECTORY OF INDEPENDENT CONTRACTORS**

<b>COMPANY</b>	<b>PERMIT</b>	<b>EMP</b>	<b>HOURS</b>	<b>FAT</b>	<b>INJ</b>
NUZUM TRUCKING CO., INC.	C00000020	20			
O'BRIEN'S RENT-ALL & SALES INC	C00003948	5	713		
O'DELL'S TRUCKING CO., INC.	C00003488	8	7,050		
OHIO DRILLING CO.	C00002001	2	97		
OHIO-WEST VIRGINIA EXCAVATING	C00007981				
OLIVER REFRACTORY, INC.	C00001382				
OMEGA CEMENTING COMPANY	C00006375	5	939		
ON SITE GAS SYSTEMS, INC	C00007989	1	588		
ON-SITE OUTDOOR RESTROOMS	C00009179	1	144		
OPAL COAL SALES, LLC	C00007816	2	1,270		
OPELL EXCAVATING, LLC	C00008880				
ORDERS CONSTRUCTION CO., INC.	C00002769				
ORICA USA, INC.	C00006384	5	150		
ORNER & SONS TRUCKING, INC.	C00008780				
ORRISON MAINTENANCE SERVICE	C00003049	1	224		
OUGHT TO CONTRACTING	C00009176				
OUTLAW TRUCKING	C00008990				
OVERHEAD DOOR OF PITTSBURGH	C00007645				
P & P CONSTRUCTION, INC.	C00008291	3	8,610		1
P. & A. ENGINEERS & CONSULTS.	C00002174	23	26,482		
P. I. PRODUCTS, INC.	C00003651				
P.J. DICK INCORPORATED	C00007771				
PACE ANALYTICAL SERVICES, LLC	C00008986	1	28		
PACIFICORP, LLC	C00008276				
PAL'S ELECTRIC SHOP, INC.	C00008204				
PANHANDLE BUILDERS&EXCAVATING	C00007648	3	435		
PARKER-HANNIFIN CORP	C00008978	1	72		
PARKS DRILLING CO.	C00004838	7	397		
PARSLEYS' GENERAL TIRE, INC.	C00008233	6	285		
PARSONS REPAIR	C00004338				
PATRICK'S TRUCKING	C00006918				
PAUL E. YODER TRUCKING	C00004168	1			
PAUL HARRIS TRUCKING INC	C00007954	1	487		
PAUL'S REPAIR SHOP, INC.	C00003676	8	2,362		
PAVING & RESURFACING, INC.	C00006676				
PAYNE INDUS. & FARM EQUIP. INC	C00003468				
PENN E & R, INC.	C00008198				
PENN LINE SERVICE, INC.	C00002246				
PENNWEST INDUSTRIAL TRUCKS,LLC	C00008189				
PENNY, INC.	C00000826				
PERFORMANCE INDUSTRIES, INC	C00008953	4	3,980		
PERRY COUNTY TIRE, INC.	C00009091	1	118		
PETERSBURG BLOCK INC	C00006862	1	103		
PETERSON FILTERS CORP.	C00006456	1	160		
PETITTO MINE EQUIPMENT, INC.	C00000110	2	81		
PETROLEUM FUELING, LLC	C00006312	14	32,362		
PETROLEUM TRANSPORT, LLC	C00001033	29	15,456		
PHILLIPS MACHINE SERVICE INC	C00007824	2	112		
PILLAR INNOVATIONS, LLC	C00007663	37	9,947		
PINEVILLE PAVING, INC.	C00003310	15	34,833		

**FY2018 WEST VIRGINIA DIRECTORY OF INDEPENDENT CONTRACTORS**

<b>COMPANY</b>	<b>PERMIT</b>	<b>EMP</b>	<b>HOURS</b>	<b>FAT</b>	<b>INJ</b>
PINKERTON DRILLING INC	C00006256	3	529		
PINNACLE GROUP, LTD	C00008336	2	2,533		
PIONEER CONSULTING LLC	C00007424				
PITT CONNELLEY TRUCKING	C00006984				
POLESET, INC.	C00006463	3	4,831		
POLINO CONTRACTING INC.	C00006059	11	18,659		
POLYDECK SCREEN CORPORATION	C00006344	34			
POMPEI AND SONS INC	C00007853				
PONCOVE, INC.	C00006306	6	11,584		
PONDERA SERVICES, LLC	C00006782	1	88		
PORTER TRUCKING	C00007850	2	450		
POSKAS OIL & SUPPLY CO., INC.	C00006414	2	1,755		
POTESTA & ASSOCIATES, INC.	C00004199	25	401		
POWELL CONSTRUCTION CO., INC.	C00000684	16	17,291		4
POWELL CONSTRUCTION WV, LLC	C00008895	37	79,172		1
POWER PIPING COMPANY	C00008158				
POWERSCREEN MID-ATLANTIC, INC.	C00006699	4	663		
PP&J STR & GEN CON LLC	C00009095	5	150		
PRECISION PRODUCT TECH., INC.	C00006333	1	85		
PRECISION SAMPLERS, INC.	C00003280	3	6,657		
PRECISION TECHNICAL SERVICES	C00007876				
PRECISION TESTING LABORATORY	C00001406	9	2,733		
PRECISION WLDG & FABRICATION	C00007831	1	268		
PRESTON CONTRACTORS, INC.	C00006418	90	171,487		
PRIDDY'S INC.	C00001390				
PRIMARY ENERGY SERVICES, INC	C00008960	2	524		
PRIME CONTRACTING, LLC	C00008168	13	15,438		
PRIME UNDERGROUND, LLC	C00008719				
PRIME, INC	C00009056	5	940		
PRIORITY MAIN & ELEC SERV LLC	C00009138				
PRODUCTION EFFICIENCY CORP.	C00002173	13	6,108		
PROFESSIONAL HW MINING SVC,LLC	C00008335	2	1,368		
PROGRESSIVE INDUSTRIES, INC.	C00008147				
PROJECT SOLUTIONS, LLC	C00008022	2	523		
PROPERTY MAINTENANCE SVCS INC	C00006938	5	2,238		
PROSPECT VALLEY TRANSPORT	C00007683	3	420		
PROSPERITY TRUCKING LLC	C00009164	1	35		
PROUDFOOT TRUCKING CO., LLC.	C00000790	1	56		
PULLINS EXCAVATING, INC	C00007907				
PYOTT-BOONE ELECTRONICS	C00007748	14	212		
Q.T. EQUIPMENT COMPANY	C00008160	1	242		
QUAIL RIDGE CONSTRUCTION CO.	C00002506	5	6,529		
QUALITY ENVIRONMENTAL SERVICES	C00004299	22	14,260		
QUALITY FAB, LLC	C00008044				
QUALITY MACHINE CO., INC.	C00000671	1	116		
QUALITY OIL CO.	C00007360				
QUALITY RECLAMATION SER., LLC	C00008248	12	28,235		
QUALITY TRUCK SERVICE, LLC	C00007976	7	2,864		
QUEEN CITY RAILROAD CONST,INC	C00008872	10	894		
QUINWOOD COAL COMPANY, LLC	C00009074	9	7,552		

**FY2018 WEST VIRGINIA DIRECTORY OF INDEPENDENT CONTRACTORS**

<b>COMPANY</b>	<b>PERMIT</b>	<b>EMP</b>	<b>HOURS</b>	<b>FAT</b>	<b>INJ</b>
R & C HEAVY MECHANICAL	C00007802				
R & D CONSTRUCTION INC	C00008035	9	9,053		
R & R TRUCKING CO.	C00007738				
R. & B. CONTRACTING	C00003508	1	1,232		
R. & D. BROTHERS TRUCKING INC	C00008064	4	1,440		
R. & D. BROTHERS TRUCKING, INC	C00009045	4	2,891		
R. & D. RAILROAD CONSTR., INC.	C00007306	23	14,449		
R. & D. TRUCKING	C00002280	2	566		
R. & E. ELECTRIC CO., INC.	C00003294	7	3,984		
R. & R. TRUCKING	C00000075	2	1,895		
R. & T. TRUCKING	C00008811				
R. A. M. TRUCKING	C00003905	2	811		
R. C. KADYK CORPORATION	C00007020				
R. E. I. DRILLING, INC.	C00004465	6	6,669		
R. E. M. HAULING, INC.	C00007338				
R. G. JOHNSON CO., INC.	C00000001	30	20,873		3
R. H. TRUCKING	C00005767	1	491		
R. J. RECYCLING, LLC	C00007298	1	104		
R. J. W. CONSTRUCTION CO.	C00002245				
R. M. S., LTD.	C00003672	2	32		
R. M. WILSON CO., INC	c00004014	2	57		
R.A.M.E., INC	C00007841				
R/W CONNECTION, INC.	C00008285				
RADABAUGH TRUCKING, INC.	C00002851	11	1,100		
RALEIGH MINE & IND. SUPPLY CO	C00000632				
RALEIGH STEEL CONSTRUCTION INC	C00004771	11	9,834		
RAMSEY TIRE, INC	C00007458	1	231		
RAMSEY'S EXCAVATING	C00002311	11	19,442		
RAOCAT RUBBER, INC.	C00002206	13	12,875		
RAW ELECTRIC, LLC	C00008923	13	18,998		
RAW RESOURCES, LLC	C00008904	41	77,359		
RAYCO, LLC	C00007413	2	320		
RAZE INTERNATIONAL INC	C00006996				
RBT SERVICES INC	C00007792				
RDD, LLC	C00007811	4	115		
REBAR TRUCKING	C00009136				
REBECCA TRUCKING CO.	C00000140				
REBEKAH COAL COMPANY INC	C00006993				
RECLAIM COMPANY, LLC	C00008250				
RECO PRODUCTS & SERVICES, LLC	C00008847	3	822		
RECTRON, INC.	C00003638	2	84		
RED BONE MINING COMPANY	C00008983				
RED RIVER RANCH, LLC	C00009052	2	64		
REECE MACHINE, LLC	C00008952	3	6,131		
REECE TRUCKING INC.	C00007286	5	9,480		
REED'S EXCAVATING LLC	C00000770				
REGAN & SIERRA MANAGEMENT, LLC	C00008813	528	19,580		
REI CONSULTANTS INC.	C00006873	4	409		
REL TRANSPORT, LLC	C00009033	1	1,578		
REMBCO GEOTECHNICAL CONTRACTRS	C00005694				

**FY2018 WEST VIRGINIA DIRECTORY OF INDEPENDENT CONTRACTORS**

<b>COMPANY</b>	<b>PERMIT</b>	<b>EMP</b>	<b>HOURS</b>	<b>FAT</b>	<b>INJ</b>
RESOURCE TESTING, LLC	C00005266	12	603		
RICE ELECTRIC COMPANY	C00008798	3	430		
RICHARD GOETTLE INC.	C00007632				
RICHARDS ENTERPRISES, INC.	C00000147	2	1,414		
RICHLINK EXCAVATING	C00007452				
RICHWOOD INDUSTRIES, INC.	C00005435	65	5,865		
RICK'S WELDING & CRANE SVC INC	C00008973	Q 9			
RISH EQUIPMENT CO.	C00000071	191	55,420		
RISING SUN DEVELOPING INC	C00009097	14	2,981		
RITCHIE TRUCKING & EXCATNG INC	C00007043				
RIVER SALVAGE COMPANY, INC.	C00008255				
RIVERENA CONSTRUCTION, LLC	C00007640				
RJS & SONS, INC	C00009046	2	90		
ROBERT A. DUNN TRUCKING LLC	C00009104	2	34		
ROBERT A. KINSLEY, INC	C00007801				
ROBERTSON CONCRETE	C00008051				
ROBINSON PIPE CLEANING CO.	C00002427	3	182		
ROC INC.	C00007609	13	3,217		
ROCK & COAL CONSTRUCTION INC	C00007935	31	11,267		
ROCK HARD TRUCKING	C00007428				
ROCKING P REPAIR SERVICE, INC.	C00005691	1	2,915		
ROCKY YATES TRUCKING CO., INC	C00008060	1	83		
ROGER MCCOY TRUCKING	C00008338	1	80		
ROGERS ELECTRICAL CONTRACTING	C00008178	15	18,089		
ROGERS PETROLEUM SERVICES, INC	C00004637	6	1,123		
ROHMAC, INC.	C00007325	2	25		
ROHRIG HEAVY EQUIPMENT MAINT.	C00004543				
RONNIE LONG TRUCKING INC.	C00009120	1	500		
RONNIE SKAGGS TRUCKING, LLC	C00006730				
ROSES EXCAVATING INC	C00007957				
ROSS HATFIELD CONSTRUCTION INC	C00008200				
ROTESCO, INC.	C00002011	1	172		
ROXIE TRUCKING INC.	C00009079	2	209		
RT. 17 CONSTRUCTION, INC.	C00004457	3			
RTK TRUCKING	C00008961	1	2,737		
RUCKER CONST-REMOD & REPAIR	C00009112	1			
RUD CHAIN INC	C00007814				
RUDD EQUIPMENT	C00000669	6	3,042		
RUEN DRILLING, INC.	C00008254				
RUMBLE TRUCKING	C00008806				
RUNION TRUCKING LLC	C00009073	5	4,858		
RUNYON SECURITY SERVICES, INC.	C00004808	14	21,410		
RYAN ENVIRONMENTAL, LLC	C00008307				
RYAN TRUCKING, INC.	C00007635	2	106		
RYLEE TRANSPORT, LLC	C00009083	2	493		
S & S RECYCLING, INC	C00007731	3	867		
S & S SALVAGE, LLC	C00007822				
S AND L INDUSTRIES, LLC	C00009118				
S. & D. MANAGEMENT SERV. INC.	C00007494	4	6,882		
S. & E. CLEARING	C00005182	7	7,209		

**FY2018 WEST VIRGINIA DIRECTORY OF INDEPENDENT CONTRACTORS**

<b>COMPANY</b>	<b>PERMIT</b>	<b>EMP</b>	<b>HOURS</b>	<b>FAT</b>	<b>INJ</b>
S. & M. GLASS, INC.	C00001262	1	56		
S. & S. MECHANICAL, LLC	C00008914	3	8,747		
S. & S. SCALE, LLC	c00006226				
S. & T. WELDING, INC.	C00001051	6	165		
S. & W. INDUS./LEWIS TRUCKING	C00002116	6	316		
S. B. LINE SERVICE, INC.	C00004719	6	11,782		
S. J. V. LEASING INC.	C00008831	1	96		
S. V. C., INC.	C00004112	1	119		
S.E.T. 101, INC	C00007865				
S.W.H. TRANSPORT, LLC	C00009041				
SABIA, INCORPORATED	C00007267	1	64		
SABRINA TRUCKING INC.	C00007348				
SAFETEK	C00006866				
SAFETY KLEEN CORP.	C00001225	14	456		
SAINT'S PAINTING COMPANY, INC.	C00008197				
SALEM ELECTRIC COMPANY	C00007262				
SALYER BRANCH TRANSPORT, LLC	C00006734	19	1,513		
SAMMONS SUPPLY & CONTRACTING	C00008112				
SAMUELS TRUCKING	C00009189	1	671		
SANDI, INC	C00006966				
SARTIN CONTRACTING, INC.	C00000942	1	40		
SAULS SEISMIC, INC.	C00007344	4	204		
SAVAGE SERVICES CORPORATION	C00001010	115	29,959		1
SCHINDLER ELEVATOR	C00001479	6	1,072		
SCHNABEL ENGINEERING, LLC	C00008848	3	3,744		
SCJL CO-LEASING CORP, INC	C00007706				
SCOTT'S WELDING SERVICE, INC.	C00004828				
SD TRANSPORT	C00009069				1
SEBOLD TRUCKING, INC.	C00004167				
SECURITAS SECURITY SER.USA,INC	C00007280	4	5,527		
SECURITY AMERICA	C00002627				
SECURITY SCALE SERVICES, INC	C00000012	Q 2	22		
SEDCO TRUCKING	C00006948	1			
SEI ENGINEERS, INC.	C00001960				
SELCO CONSTRUCTION SVCS, INC	C00009022	7			
SELECT SERVICES, INC.	C00007389	5	10,566		
SENEX EXPLOSIVES, INC	C00007963				
SERVICE PUMP & SUPPLY CO., INC	C00000983	3	1,350		
SGS NORTH AMERICA INC.	C00007290	91	55,464		
SHADOW CAT TRUCKING, INC.	C00008135				
SHAMROCK ENVIRONMENTAL CORP.	C00008259				
SHANCOAL SERVICE, LLC	C00008270	5	3,430		
SHELLY FOUNDATIONS, INC.	C00008167				
SHELTON TRUCKING COMPANY	C00008110				
SHILOH INDUSTRIAL CONTR., INC.	C00001025				
SHILOH MINING, INC	C00008874				
SHINNSTON PLUMBING	C00006386	2	40		
SHORTS SERVICE STATION, LLC	C00008963	1	689		
SHUCK CONSTRUCTION COMPANY LLC	C00007094				
SIDEWAYS TRUCKING, LLC	C00008093	1	13		

**FY2018 WEST VIRGINIA DIRECTORY OF INDEPENDENT CONTRACTORS**

<b>COMPANY</b>	<b>PERMIT</b>	<b>EMP</b>	<b>HOURS</b>	<b>FAT</b>	<b>INJ</b>
SIEMENS INDUSTRY INC	C00008049	3			
SILVER SPUR CONVEYORS, INC.	C00007081	3	161		
SILVER STATE WIRE ROPE&RIGGING	C00008236	1	51		
SIMMONS EQUIPMENT COMPANY	C00008951				
SITES EXCAVATING & TRUCKING	C00002141	2	1,201		
SKY VIEW TRUCKING, INC	C00009029	2	500		
SKYVEYOR, INC	C00009166	3	48		
SLR INTERNATIONAL CORPORATION	C00008155				
SMC ELECTRICAL PRODUCTS INC	C00009151	10			
SMILEY TRUCKING	c00009124	1	180		
SMITH & SMITH HARDWOODS	C00008310	4	177		
SMITH ELECTRICAL CONTRACTORS	C00001118				
SMITH HAULING, INC.	C00003331				
SMITH SERVICES, INC.	C00001345	5	103		
SMITH TRUCKING	C00000807	8	1,151		
SMOKE ENTERPRISES, LLC	C00009005	1	15		
SNF MINING, INC.	C00006657	21	15,922		
SO. COALFIELD MINE RESCUE ASSC	C00002672				
SOLES ENTERPRISES, LLC	C00008245	50	4,094		
SOLO CONSTRUCTION, LLC	C00008957	6	4,100		
SOMERSET COAL INTERNATIONAL IN	C00008765	8	6,691		
SOMERSET STEEL ERECTION CO,INC	C00007983				
SOUTHEAST WELDING, LLC	C00008223	2	308		
SOUTHEASTERN LAND, LLC	C00008885	7	19,754		
SOUTHERN AIR, INC.	C00008714	11	1,960		
SOUTHERN BUILDING SYSTEMS	C00000974	4	927		
SOUTHERN SAFETY, INC.	C00007068	1	140		
SPARKS COMMERCIAL TIRE, INC	C00008374	3	111		
SPIRIT SERVICES INC	C00006908	12	844		
SQUARE ONE CONSTRUCTION	C00006920	6	2,335		
SQUEEZE SECURTIY GROUP, INC.	C00007179	24	49,086		
SRK CONSULTING(U.S.) INC	C00009011	3	120		
STACY EQUIPMENT & REPAIRS INC.	C00007382	18	30,536		
STACY'S PLUMBING & ELCT CO.INC	C00008003	4	1,851		
STAGG RESOURCE CONSULTANTS,INC	C00001371				
STAHURA CONVEYOR PROD., INC.	C00003607	17	9,869		
STALEY COMMUNICATION INC.	C00007451	2	44		
STANDARD LABORATORIES, INC.	C00002420	149	27,141		
STANHURST, LLC	C00008905	98	122,355		1
STANLEY CONSTRUCTION CO., INC	C00000014	Q			
STANLEY INDUSTRIES, INC	C00008875				
STAR MINE SERVICES INC.	C00008303				
STATE EQUIPMENT, INC.	C00003460				
STEVE FRANCIS TRUCKING	C00007708				
STEVE'S ELECTRICAL & REPAIR	C00008134				
STEVE'S GLASS	C00008948	1	140		
STEWART SERVICES, LLC	C00008887	1	2,948		
STEWART TRUCKING INC.	C00007036	1	947		
STILTNER TRANSPORT	C00009101	1	850		
STILTNER TRUCKING, INC	C00008796	4	4,905		

**FY2018 WEST VIRGINIA DIRECTORY OF INDEPENDENT CONTRACTORS**

<b>COMPANY</b>	<b>PERMIT</b>	<b>EMP</b>	<b>HOURS</b>	<b>FAT</b>	<b>INJ</b>
STOLLINGS SERVICE CENTER	C00000917	2	509		
STONE PAVING, INC.	C00004865				
STOWERS FIRE & SAFETY EQUIP.	C00006343	7	5,971		
STOWERS MACHINERY CORPORATION	C00000021	Q 2	325		
STRATA MINE SERVICES, LLC	C00004802	121	169,815		9
STRATA SAFETY PRODUCTS, LLC	C00008317	31	3,650		
STREAMLINE ENTERPRISES, LLC	C00008322				
STURM ENVIRONMENTAL SERVICES	C00002494				
SUB-TECHNICAL, INC.	C00004211	2	20		
SUMMERSVILLE GLASS, INC.	C00002677	2	68		
SUMMERSVILLE SAFETY LLC	C00008136				
SUMMIT ENGINEERING, INC.	C00003292	3	247		
SUMMIT HELICOPTERS, INC.	C00007696				
SUNRISE CONSTRUCTION CO INC	c00009160				
SUPERIOR CERAMX, INC.	C00006881				
SUPERIOR COAL SERVICES LLC	C00006268	94	126,185		5
SUPERIOR FILTER CO., INC.	C00004680	3	90		
SUPERIOR POCAHONTAS, LLC	C00009051	16	27,740		
SURE SERVICES, INC.	C00004934	3	580		
SURVEYOR & ASSOCIATES, INC.	C00002357	4	680		
SWANK CONSTRUCTION CO LLC	C00009172	20	8,222		
SWN PRODUCTION CO., LLC	C00009013	6	1		
SWORMSCO, INC.	C00007282				
SYNERGY GLOBAL GROUP, INC	C00009167	2	77		
SYSTEM ONE HOLDINGS, LLC	C00008351				
T & W SERVICES, LLC	C00007754				
T R DAVIS INC	C00009196				
T-N-T PRESSURE WASHING	C00009123	2	27		
T. & A. TRANSPORT, INC.	C00008216	4	193		
T. & C. INVESTMENTS, LLC	C00009039	Q 1	67		
T. & C. TRUCKING	C00008979	1	402		
T. & D. TRAINING, LLC	C00007877				
T. & E. MACHINE, INC.	C00001740				
T. & J. TRUCKING, COMPANY	C00000996	13	651		
T. & K. TRUCKING	C00000881				
T. & L. LEASING	C00007297	7	2,725		
T. & M. EXCAVATING, LLC	C00008804	2	271		
T. & T. AUTO & TRANSMISSION	C00007979	1	120		
T. & T. PRESSURE WASHING, LLC	C00008962	2	616		
T. M. C. AIR CONDITIONING	C00003374				
T. W. POLCE ENTERPRIZE, LLC	C00000009	Q 2	165		
T.C. SERVICE	C00007653	2	126		
T.K. CONSTRUCTION, LLC	C00008213				
T.L. MARGROFF ENTERPRISES, LLC	C00007699	2	1,959		
TABOR MACHINE CO.	C00004944	43	111		
TAGGART GLOBAL,LLC	C00007701	1	28		
TAGGART SITE SERVICES LLC	C00006932	10	1,501		
TANNER TRUCKING, INC.	C00004796				
TARGET DRILLING, INC.	C00007079	5	1,882		
TARSCO BOLTED TANK, INC	C00009010	5	651		

**FY2018 WEST VIRGINIA DIRECTORY OF INDEPENDENT CONTRACTORS**

<b>COMPANY</b>	<b>PERMIT</b>	<b>EMP</b>	<b>HOURS</b>	<b>FAT</b>	<b>INJ</b>
TAZEWELL MINE SUPPLY & EQUIPMT	C00001651	1	29		
TCB, INC	C00008220	1	600		
TEAYS, INC.	C00002364	P 15	22,225		
TENNIS GOFF TRUCKING	C00000055	5	188		
TERRA TESTING, INC.	C00004450				
TERRADON CORPORATION	C00008014				
TEST BORING SERVICES, INC	C00007874	23			
TETRA TECH, INC	C00008776				
THE DANIELS COMPANY	C00001647				
THE MURPHY ELEVATOR COMPANY	C00007965				
THE W. M. BRODE COMPANY	C00007181				
THE WELDING ROD, LLC	C00007392	6	442		
THERMAL SOLUTIONS, INC	C00008203				
THERMO KING OF ROANOKE	C00007625	2	76		
THOMAS C. CONNELLEY	C00006992				
THOMPSON ELECTRIC SERVICE, INC	C00007439	2	909		
THRASHER ENGINEERING, INC.	C00000978	3	108		
THREE D TRANSPORT	C00008355	1			
THREE-D DRILLING, INC.	C00004561	8	9,163		
THRU TUBING SOLUTIONS, INC	C00008924				
THYSSENKRUPP ELEVATOR COMPANY	C00002075	3	162		
TIA TRUCKING LLC	C00007767				
TIA TRUCKING LLC	C00009142				
TIAN RECLAMATION, INC.	C00004444	9	17,802		
TIEFENBACH NORTH AMERICA, LLC	C00008812	2	177		
TIM CANTRELL TRUCKING	C00008059				
TIM REED PAINTING INC.	C00007184	6	120		
TIM W. BUZZO TRUCKING	C00000080				
TIMBERCAT ENTERPRISES, LLC	C00008263				
TINCHER SAFETY, INC.	C00002533	1	292		
TIOGA AIR HEATERS, LLC	C00008337	2	21		
TODD CASE TRUCKING	C00007024	18	1,050		
TODD MATNEY TRUCKING, LLC	C00008218				
TOMMY WEBB SALVAGE	C00007739	1	796		
TOP DOG TRUCKING, INC.	C00001814				
TOP NOTCH CUSTODIAL CARE, INC.	C00003186	7	7,276		
TOTAL EQUIPMENT COMPANY	C00007761	4	209		
TPR STEAM CLEANING & MINE SERV	C00008549	15	7,295		
TRACE TRANSPORT	C00007176				
TRADET, INC	C00007803	4	1,344		
TRAM CONSTRUCTION, INC.	C00003946	6			
TRAMLIN, INC.	C00005999	5	14,612		
TRANSPORTERS, LLC	C00008286	7	22,862		
TRAXX TRUCKING, LLC	C00008908	5	818		
TREAD CORPORATION	C00007390	1	18		
TREN SERVICES INC.	C00007291	18	29,066		
TREY K MINING & ELECTRIC, INC	C00008040				
TRI STATE EQUIPMENT CLEANERS	C00007758	1	1,781		
TRI-STATE CONCRETE PUMPING INC	C00007259				
TRI-STATE GEOLOGIC&MINING SERV	C00008208	1			



**FY2018 WEST VIRGINIA DIRECTORY OF INDEPENDENT CONTRACTORS**

<b>COMPANY</b>	<b>PERMIT</b>	<b>EMP</b>	<b>HOURS</b>	<b>FAT</b>	<b>INJ</b>
TRI-STATE LOCKERS	C00007430				
TRI-STATE PETROLEUM CORP	C00008930	3	292		
TRI-STATE RAIL SERVICES,INC	C00007638	9	13,035		
TRI-STATE ROOFING & SHEET METL	C00007806				
TRIAD ENGINEERING, INC.	C00001350	11	3,432		
TRIANGLE SAFETY SERVCIES INC.	C00007278	1	484		
TRIANGLE, INC.	C00008271				
TRIMBLE ENGINEERING CONST.	C00001094	4	80		
TRINITY REPAIR SERVICES, LLC	C00009156	1	70		
TRIPLE C ENTERPRISES, LLC	C00000001	Q 8	6,134		
TRIPLE C TRANSPORT & REPAIR, L	C00008947	1	45		
TRIPLE J CONTRACTORS, LLC	C00008041	2	510		
TRIPLE T TIMBERING LLC	c00009130	3	76		
TRS TRANSPORT LLC	C00009129	1	461		
TRUE LINE CONSTRUCTION, LLC	C00008861	4	553		
TRUE LINE, INC.	C00003167	6	5,615		
TUG VALLEY SURVEYING, INC.	C00003701	2	8,217		
TURK'S TRUCKING INC	c00009153	1	1,089		
TURNER EXCAVATING INC.	C00007455	16	20,700		
TWO WAY RADIO INC.	C00007265				
TYGART VALLEY TRUCKING & EXCAV	C00007520	6	3,957		
TYLER CONTRACTING LLC	C00007961	5	10,026		
TYLER ENTERPRISES LLC	C00007729	16	15,336		
TYLER TRUCKING COMPANY, LLC	C00007219	34	66,378		
TYSON TRUCKING, INC.	C00006337				
U. S. EQUIPMENT INC.	C00003155				
ULTRON, INC.	C00004701				
UNDERGROUND RESPONSE, LLC	C00007740	5	1,532		
UNDERWATER SERVICES, LTD.	C00002682				
UNDERWOOD METAL WORKS, LLC	C00007647	1	1,755		
UNGER'S EXCAVATING, LLC	C00000018	Q 1	592		
UNITED CENTRAL IND. SUPPLY CO.	C00007122				
UNITED CONSTRUCTION CO., INC.	C00001229				
UNITED RENTALS(NORTH AMERICA)	C00008153	1	29		
UNITED TALENT, LLC	C00003785				
UNITED WASTE WATER SERVICE	C00008085	2	75		
UNIVERSAL COAL FILTERS	C00003683				
UNIVERSAL SDBLST & PAINT LLC	C00009088	2	532		
UNIVERSAL, INC.	C00002025				
UPPER POTOMAC RIVER COMMISSION	C00008170				
US BEARING & POWER TRANS CORP	C00007783	2	293		
UTILITIES FORESTRY SERVICES,	C00007513	11	2,124		
V & J REPAIR SERVICE	C00009037				
VANBRO TRANSPORT	C00008907	3	454		
VANOVER TRUCKING, INC.	C00005107				
VECELLIO & GROGAN, INC.	C00002421				
VEOLIA ENVIRONMENTAL SERVICES	C00007700				
VERES QUALITY OF WATER, INC.	C00005556				
VERITAS CONTRACTING LLC	C00009188				
VERN ALLEN TIRE, INC.	C00001286	3	673		

**FY2018 WEST VIRGINIA DIRECTORY OF INDEPENDENT CONTRACTORS**

<b>COMPANY</b>	<b>PERMIT</b>	<b>EMP</b>	<b>HOURS</b>	<b>FAT</b>	<b>INJ</b>
VERTEX REFINING OH, LLC	C00008768	1	31		
VEYANCE INDUSTRIAL SERVICES	C00007815	129	16,242		
VICTOR PRODUCTS USA, INC.	C00008179	1	94		
VIKING ERECTORS CORPORATION	C00007170				
VIRCO CONTRACTING, INC.	C00008092				
VIRCO, INC.	C00004857	7	10,500		
VIRGINIA DRILLING COMPANY, LLC	C00007017	107	167,293		2
W-L CONSTRUCTION & PAVING, INC	C00006990				
W. V. TRAINING ACADEMY, LLC	C00008867	1	124		
W.J.CLARK SEPTIC TANK SERV.INC	C00007011				
W.L.I, INC	C00008938				
W.O.GRUBB STEEL ERECTION, INC	C00008889	Q			
WACKENHUT CORP.	C00001799	41	70,329		
WACO OIL & GAS CO., INC.	C00008249				
WALLER TRUCKING LLC	C00008139				
WAMPUM HARDWARE COMPANY	C00007039				
WARWOOD ARMATURE REPAIR CO.	C00005695	10	921		
WATER IATROS	C00003775	4	3,767		
WATSON TRUCKING CO.	C00008937	1	848		
WAYNE'S WATER 'N' WELLS	C00007420	5	3,271		
WEAVERTOWN TRANSPORT LEASING	C00008226	8	347		
WEBSTER TRUCKING INC.	C00007281	144	231,063		
WELL SERVICE GROUP INC	C00008829				
WEST CONTRACTING INC.	C00008098				
WEST RIVER CONVY & MACHINERY	C00008192	2	892		
WEST VIRGINIA RECYCLING, INC	C00009043	2	784		
WESTERN BRANCH DIESEL, INC.	C00000375	4	5,358		
WESTERN OILFIELDS SUPPLY CO	C00008992				
WET LABS, INC	C00008091				
WHAM STEAM CLEANING	C00007453	8	18,213		
WHAYNE SUPPLY CO.	C00000845	25	488		
WILLIAM R. WARNER JR. TRUCKING	C00003288	8	1,649		
WILLIAMS FORESTRY & ASSOCIATES	C00007595	59	10,727		
WILLIAMSTOWN SERVICES, LLC	C00007503	19	41,345		2
WILSON AUTO GLASS	C00006874	2	52		
WILSON WORKS, INC.	C00008087	4	296		
WINJEAN TRUCKING CO., INC.	C00000804				
WINTROW CONSTRUCTION CORP	C00006951				
WOLFE'S EXCAVATING, LLC	C00008369				
WOODCHUCKS GENERAL CONTRS. INC	C00002055	4	498		
WORLDWIDE EQUIPMENT ENTER. INC	C00000945				
WORTHINGTON SERVICES LLC	C00007271				
WRC CONSULTING, LLC	C00008896	1			
WRIGHT CONCRETE & CONSTRUCTION	C00007263	6	12,048		
WRIGHT CONCRETE UNDERGROUND LL	C00009024	19	32,595		
WRIGHT XPRESS CONVEYOR & VULCA	C00009023	6	7,615		
WV CASHIN RECYCLABLES, INC	C00008347				
WV ELECTRIC CORP.	C00000133	11	5,371		
WV GLASS COMPANY, INC.	C00002362	2	47		
WV HEAVY METAL REPAIRS, LLC	C00009058	1	1,809		

**FY2018 WEST VIRGINIA DIRECTORY OF INDEPENDENT CONTRACTORS**

<b>COMPANY</b>	<b>PERMIT</b>	<b>EMP</b>	<b>HOURS</b>	<b>FAT</b>	<b>INJ</b>
WV PAVING, INC.	C00003098	34	1,323		
WV SPRING & RADIATOR	C00002938	488	768		
XOLOGIES INCORPORATED	C00008308				
XP SERVICES LLC	C00010000	9	1,428		
XPRESS CABLE & REPAIR, INC.	C00005692	48	1,587		
XTREME ENTERPRISES, LLC	C00008996				
XTREME WELDING	C00008764	3	3,533		
YOCKEY TRUCKING, INC.	C00007145				
YOST DRILLING, LLC	C00008242				
ZAP TECHNICAL	C00007166	1	297		
ZINKAN ENTERPRISES, INC.	C00004683	6	136		
ZINN'S SEPTIC SERVICE, LLC	C00008970	3	337		
ZIPPY'S TRANSPORT, INC.	C00003702	1	1,450		

FY2018 DIRECTORY OF INDEPENDENT CONTRACTOR ADDRESSES

18 KARAT, INC.  
211 MITCHELL ROAD  
EIGHTY FOUR PA 15330-0000  
C00004675

20 MILE TRANSPORT, LLC  
212 20 MILE CREEK  
BELVA WV 26656-0000  
C00008906

3 WAY TRUCKING  
210 DAPPER ROAD PO BX 13  
LEIVASY WV 26676-0000  
C00009085

3-D CONSTRUCTION  
731 MIDDLETOWN ROAD  
FAIRMONT WV 26554-0000  
C00006716

4-WAY TRUCKING, INC.  
P.O. BOX 101  
PRATT WV 25162-0000  
C00000473

5M TRANSPORT, LLC  
23491 WALDEN ROAD  
ABINGDON VA 24210-0000  
C00008877

9THREE SOLUTIONS, INC  
1281 SUNCREST TWN CNT DR  
MORGANTOWN WV 26505-0000  
C00008762

A CRANE RENTAL, LLC  
200 WASHINGTON AVE  
DRAVOSBURG PA 15034-0000  
C00008974

A-POSITIVE ELECTRIC CO., INC.  
P. O. BOX 446  
SLOVAN PA 15078-0000  
C00005657

A. & A. ENERGY, INC.  
151 STEWART STREET  
WELCH WV 24801-0000  
C00003680

A. & B. FIRE SERVICES, INC.  
113 NORTH LANE  
BLUEFIELD VA 24605-1318  
C00008690

A. & M. HEAVY EQUIPMENT REPAIR  
752 SANDLICK ROAD  
BLUEFIELD WV 24701-0000  
C00009028

A. & P. TRUCKING  
629 FAIRCHANCE RD  
MORGANTOWN WV 26508-0000  
C00007078

A. & S. SANITATION, INC.  
135 CROSSTIE LANE  
TAZEWELL VA 24651-0000  
C00008606

A. & T. TRUCKING  
P. O. BOX 484  
PANTHER WV 24871-0000  
C00004747

A. & W. PAINTING, LLC  
4005 WASHINGTON ST. W.  
CHARLESTON WV 25313-0000  
C00005899

A. & W. TRANSPORT, LLC  
7355 BLOOMINGTON RD  
SALYERSVILLE KY 41465-0000  
C00008883

A. & Z. REPAIR, INC.  
107 POWELL DR.  
MAN WV 25635-1134  
C00005991

A. C. M., INC.  
P. O. BOX 889  
SUMMERSVILLE WV 26651-0000  
C00003598

A. H. & T. TRUCKING CO.  
P. O. BOX 1099  
GILBERT WV 25621-0000  
C00006481

A. J. TRUCKING, LLC  
P. O. BOX 83  
PHILIPPI WV 26416-0000  
C00004143

A. J. TRUCKING, LLC  
P. O. BOX 606  
MASONTOWN PA 15461-0000  
C00008501

A. J. VATER & CO., INC.  
201 MUNSON AVENUE  
McKEES ROCKS PA 15136-0000  
C00005814

A. J.'s AUTO GLASS  
P. O. BOX 1070  
MT. GAY WV 25637-0000  
C00004526

A. REED EXCAVATING, LLC  
52912 SR 145  
BEALLSVILLE OH 43716-0000  
C00008909

AAA MINE SERVICE, INC.  
18 MOUNTAIN VIEW DR.  
HAZARD KY 41701-0000  
C00005864

AAA SEPTIC TANK SERVICE, INC  
PO BOX 975  
PRINCETON WV 24740-0000  
C00008964

ABCO SECURITY SYSTEMS, INC.  
3117 KY RT. 321  
PRESTONSBURG KY 41653-0000  
C00005112

FY2018 DIRECTORY OF INDEPENDENT CONTRACTOR ADDRESSES

ACCOUNTING BUSINESS & CONSULT.  
2034 ORCHARD AVE  
BELLE WV 25015-0000  
C00006696

ACCULAB, INC.  
459 HANGING ROCK HWY STEB  
LOGAN WV 25601-0000  
C00002980

ACCURATE SURVEYING, INC.  
32 MANNING DR.  
SO. CHARLESTON WV 25309-0000  
C00005121

ACE INTERNATIONAL WELDING  
P.O. BOX 478  
BUD WV 24716-0000  
C00004327

ACE TRUCKING, INC.  
BOX 419  
DAVIN WV 25617-0000  
C00001280

ACER ENVIRONMENTAL, LLC  
4800 DUNCANS LAKE ROAD  
BUFORD GA 30519-0000  
C00008819

ACME MACHINE & WELDING CO LLC  
46 ANCHOR INN RD, BX 1099  
PUNXSUTAWNEY PA 15767-0000  
C00006602

ACORD SURVEYING INC  
616 CHURCH STREET  
SUMMERSVILLE WV 26651-0000  
C00009192

ADAMS HEATING & COOLING  
P. O. BOX 719  
DELBARTON WV 25670-0000  
C00003459

ADDAIR TRUCKING  
HC 32, BOX 304  
WAR WV 24892-0000  
C00000433

ADK2, LLC  
2015 KESSEL ROAD  
FISHER WV 26818-0000  
C00006644

ADMINISTRATIVE SERVICES, INC.  
PO BOX 4321  
CHARLESTON WV 25364-0000  
C00008655

ADVANCED BUILDERS, INC.  
P. O. BOX 684  
PERRYOPOLIS PA 15473-0000  
C00005732

ADVANCED WATER TREATMENT, INC.  
P. O. BOX 847  
HINTON WV 25951-0000  
C00005545

ADVANTAGE CLEANING SERVICES  
69100 BAYBERRY DR. STE200  
ST. CLAIRSVILLE OH 43950-0000  
C00006790

ADVANTAGE TECHNOLOGY, LLC  
950 KANAWHA BLVD E. ST100  
CHARLESTON WV 25301-0000  
C00008750

AESOP TRUCKING, INC.  
409 TACY RD.  
PHILLIPI WV 26416-0000  
C00000365

AGAPITO ASSOCIATES, INC.  
715 HORIZON DR., STE. 340  
GRAND JUNCTION CO 81506-0000  
C00008737

AIR PLACEMENT CEMENT CO.  
PO BOX 190  
BRIDGEPORT WV 26330-0000  
C00002066

AIRGAS MID AMERICA, INC.  
ONE OREGON STREET  
CHARLESTON WV 25387-0000  
C00005634

AIRTECH, LLC  
6644 TEAYS VALLEY ROAD  
SCOTT DEPOT WV 25560-0000  
C00008985

ALBAN TRACTOR COMPANY, INC  
8531 PULASKI HIGHWAY  
BALTIMORE MD 21237-0000  
C00000017Q

ALCO FENCE CO. OF CENTRAL WV  
31 CORY RD.  
WHITE HALL WV 26554-0000  
C00000766

ALEX ENERGY, INC.  
2691 LITTLE BIRCH ROAD  
SUTTON WV 26601-0000  
C00004720

ALFRED RICE COMPANY, INC.  
3760 KY RT. 201  
SITKA KY 41255-0000  
C00003400

ALI CO.  
P. O. BOX 57  
KINGWOOD WV 26537-0000  
C00005323

ALL CRANE & EQUIP RENTAL CORP  
140 WEST 19TH ST.  
NITRO WV 25143-0000  
C00001710

ALL STAR CONTRACTING, LLC  
PO BOX 2062  
PIKEVILLE KY 41502-0000  
C00008635

**FY2018 DIRECTORY OF INDEPENDENT CONTRACTOR ADDRESSES**

ALL-CON, INC.  
124 PHILPOTT LANE  
BEAVER WV 25813-0000  
C00005941

ALLEGHANY INVESTMENTS, LLC  
P. O. BOX 232  
MT. STORM WV 26739-0000  
C00006597

ALLEGHENY BELTING CORP.  
491 JAPP RD.  
SUMMERHILL PA 15958-0000  
C00002022

ALLEGHENY SURVEYS  
237 BIRCH RIVER RD  
BIRCH RIVER WV 26610-0000  
C00006317

ALLEN REFRACTORIES COMPANY  
131 SHACKELFORD RD.  
PATASKALA OH 43062-0000  
C00008871Q

ALLEY TRUCKING, LLC  
PO BOX 47  
BELFRY KY 41514-0000  
C00005726

ALLIANCE CONSULTING, INC.  
124 PHILPOTT LANE  
BEAVER WV 25843-0000  
C00006697

ALLIED WASTE SVCS OF NA, LLC  
PO BOX 329  
LESAGE WV 25537-0000  
C00008818

ALLIEDBARTON SECURITY SVCS LLC  
110 CAPITOL STREET  
CHARLESTON WV 25301-0000  
C00008810

ALMEGA COMPANY, INC.  
1337 MCLAUGHLIN RUN ROAD  
PITTSBURGH PA 15241-3101  
C00000511

ALPHA ENGINEERING SERV, INC  
216 BUSINESS ST.  
BECKLEY WV 25801-0000  
C00001669

ALTAY MINING AND MINERALS LLC  
401-A BIBBY STREET  
CHARLESTON WV 25301-0000  
C00009044

AMALGAMATED LOGISTICS INC  
PO BOX 254  
GLASGOW WV 25086-0000  
C00009072

AMAX TRUCKING, LLC  
P. O. BOX 152  
PEYTONA WV 25154-0000  
C00008781

AMERAUS TRACTOR COMPANY  
PO BOX 625  
BLUFF CITY TN 37618-0000  
C00008921

AMERICAN ASSOCIATES, LLC  
P. O. BOX 213  
LENORE WV 25676-0000  
C00008717

AMERICAN ELECTRIC EQUIP., INC.  
P. O. BOX 710  
BECKLEY WV 25801-0000  
C00002891

AMERICAN HYDRAULIC SERVICES,IN  
PO BOX 624  
CATLETTSBURG KY 41129-0000  
C00008950

AMERICAN HYDRAULICS CO.  
P O BOX 26  
LOGAN WV 25601-0000  
C00001324

AMERICAN MINE RESEARCH, INC.  
P. O. BOX 234  
ROCKY GAP VA 24366-0000  
C00003394

AMERICAN TIRE, INC.  
2901 CHAPLINE ST.  
WHEELING WV 26003-0000  
C00004398

AMHERST MADISON, INC.  
2 PORT AMHERST DR.  
CHARLESTON WV 25306-0000  
C00006833

ANALABS, INC.  
P. O. BOX 1235  
CRAB ORCHARD WV 25827-0000  
C00000290

ANCHOR LONGWALL & REBUILD, INC  
46226 NATIONAL ROAD  
SAINT CLAIRSVILLE OH 43950-0000  
C00008738

ANDERSON EQUIPMENT CO.  
1 ANDY'S WAY  
SOUTH CHARLESTON WV 25309-0000  
C00000953

ANDERSON EXCAVATING, LLC  
343 WILLIAMS RD.  
MORGANTOWN WV 26501-0000  
C00005399

ANDY & ABBY LEASING  
P. O. BOX 255  
MALLORY WV 25634-0000  
C00003679

ANTHONY WADE TRUCKING  
PO BOX 452  
ROSEDALE VA 24280-0000  
C00008826

**FY2018 DIRECTORY OF INDEPENDENT CONTRACTOR ADDRESSES**

<p>APOLLO MACHINE MANUFACTURING P. O. BOX 277 LOGAN WV 25601-0000 C00004237</p>	<p>APPALACHIAN CONSTRUCTION, INC. P. O. BOX 1787 CHARLESTON WV 25311-0000 C00002096</p>	<p>APPALACHIAN CONTRACTING PO BOX 1306 PAINTSVILLE KY 41240-0000 C00009071</p>	<p>APPALACHIAN LABORATORIES, INC. P. O. BOX 392 BECKLEY WV 25802-0000 C00000286</p>
<p>APPALACHIAN MINERAL SVCS, INC 113 AUGUSTA AVE RICHLANDS VA 24641-0000 C00009025</p>	<p>APPALACHIAN POWER CO. 12333 KEVIN AVE. ASHLAND KY 41102-0000 C00004488</p>	<p>APPALACHIAN RAILCAR SERV. INC. P. O. BOX 800 ELEANOR WV 25070-0000 C00004975</p>	<p>APPALACHIAN SECURITY, INC 180 TOWN MTN RD STE 110 PIKEVILLE KY 41501-0000 C00007716</p>
<p>APPALACHIAN STATES ANALYTICAL P. O. BOX 520 SHELBIANA KY 41562-0000 C00004462</p>	<p>APPALACHIAN STREAM RESTORATION PO BOX 235 DANVILLE WV 25053-0000 C00007446</p>	<p>APPALACHIAN TECHNICAL SERV INC PO BX 3537 INDIAN CRK RD WISE VA 24293-0000 C00005175</p>	<p>APPALACHIAN TIRE PRODUCTS, INC 2907 4TH AVENUE CHARLESTON WV 25351-0000 C00001263</p>
<p>APPALACHIAN TRANSFER, LLC P. O. BOX 800 ELEANOR WV 25070-0000 c00006533</p>	<p>APPALACHIAN WELL SURVEYS, INC. PO BOX 1058 CAMBRIDGE OH 43725-0000 C00008562</p>	<p>AQUATIC RESOURCES MGMT LLC 950 CONTRACT ST STE 100 LEXINGTON KY 40505-0000 C00009191</p>	<p>ARACOMA COAL CO., INC. P. O. BOX 1120 HOLDEN WV 25625-0000 C00006665</p>
<p>ARCADIA CONTROLS, INC. 392 PLAINS CHURCH RD. CRANBERRY TOWNSHIP PA 16033-000 C00004227</p>	<p>ARCHIE BASSHAM TRUCKING, INC. 438 SANDLICK RD SETH WV 25181-0000 C00009134</p>	<p>ARCHIE L. BASSHAM SR. TRUCKING 438 SANDLICK RD. SETH WV 25181-9801 C00003045</p>	<p>ARM SECURITY SERVICES CO LLC 950 CONTRACT ST STE 100 LEXINGTON KY 40505-0000 C00010001</p>
<p>ARON SECURITY, INC. 1740 E. DUPONT AVE BELLE WV 25015-0000 C00008366</p>	<p>ARTICULATED SERVICES, INC. P.O. BOX 13374 SISSONVILLE WV 25360-0000 C00005238</p>	<p>ASA CONSTRUCTION, INC. 251 BLUE CREEK RD. ELKVIEW WV 25071-0000 C00005386</p>	<p>ASGCO MANUFACTURING, INC. 301 GORDON ST. ALLENTOWN PA 18102-0000 C00006807</p>
<p>ASHLEE TRANSPORTATION INC PO BOX 67 LOUISA KY 41230-0000 C00007971</p>	<p>ASPEN BUILDERS, INC 2400 RITTER DRIVE DANIELS WV 25832-0000 C00009016</p>	<p>ASTAR ABATEMENT, INC. P. O. BOX 13533 SISSONVILLE WV 25360-0000 C00006718</p>	<p>ASTECH CORP. 3400 FALCON DRIVE CHARLESTON WV 25312-0000 C00002871</p>

**FY2018 DIRECTORY OF INDEPENDENT CONTRACTOR ADDRESSES**

ASTER HARDWOODS, LLC  
62700 B. HERIDRYSBURG RD.  
BARNESVILLE OH 43713-0000  
C00008862

ATHA TRUCKING  
119 ATHA DRIVE  
BRIDGEPORT WV 26330-0000  
C00000037

ATLAS SERVICES CORP.  
1024 RT. 519, SUITE 500  
EIGHTY FOUR PA 15330-2812  
C00000820

AUSTIN POWDER CO.  
25800 SCIENCE PARK DR 300  
CLEVELAND OH 44122-0000  
C00000374

AUSTIN SALES, LLC  
P. O. BOX 133  
VANSANT VA 24656-0000  
C00000556

AUXIER TRUCKING CO.  
P. O. BOX 226  
CANNELTON WV 25036-0000  
C00003004

AVALOTIS CORP.  
400 JONES ST.  
VERONA PA 15147-0000  
C00008084

AYERS CONSTRUCTION CO.  
P. O. BOX 681  
BECKLEY WV 25802-0000  
C00005536

B & D TRUCKING  
P. O. BOX 142  
IAEGER WV 24844-0142  
C00006929

B AND S TRANSPORT LLC  
1955 ANNON ROAD  
NEWBURG WV 26410-0000  
C00009128

B. & B. MINE SAFETY  
303 HILL ST.  
WILLIAMSON WV 25661-0000  
C00005540

B. & E. BUILDING INC.  
285 PINE STREET  
SHADY SPRINGS WV 25918-0000  
C00007522

B. & J. TRUCKING  
P. O. BOX 198  
PREMIER WV 24878-0000  
C00000216

B. & L. EXCAVATING CO., INC.  
P.O. BOX 467  
LYNCO WV 24857-0000  
C00001367

B. & R. GENERAL CONTRACTNG LLC  
899 JOLLYTOWN RD.  
NEW FREEPORT PA 15352-0000  
C00005753

B. & T. TRUCKING  
HCR 60, BOX 6  
MOHAWK WV 24862-0000  
C00002833

B. B. & T. TRUCKING, LLC  
3691 GEO. WASHINGTON HWY.  
TUNNELTON WV 26444-0000  
c00008658

B. B. R. DRILLING CO., INC.  
41462 PALMER RD.  
BELMONT OH 43718-0331  
C00004874

B. C. ENERGY  
P. O. BOX 444  
KERMIT WV 25674-0000  
C00008661

B. K. & K. TRUCKING  
P. O. BOX 4  
N. TAZEWELL VA 24630-0000  
C00005908

B. R. C. TRUCKING, LLC  
103 WINDY OAKS DRIVE  
BANNER KY 41603-0000  
C00006649

B. T. C. TRUCKING, INC.  
PO BOX 339  
BARTON MD 21521-0000  
C00005368

B. W. C. TRUCKING CO., INC.  
P. O. BOX 267  
IRONTON OH 45638-0000  
C00005440

B.J. HAULING & EXCAV. CO, INC  
2824 MIDDLEWAY PIKE  
BUNKER HILL WV 25413-0000  
C00008348

BABCOCK SUPPORT SERVICES (USA)  
1954 GREENSPRING DR. #480  
TIMMONIUM MD 21093-0000  
C00000020Q

BAC EQUIPMENT CO.  
13675 NORTH SCENIC HWY  
ROCKY GAP VA 24366-0000  
C00008563

BACK ROAD EQUIPMENT REPAIR SVC  
560 KY RT 3188  
LANGLEY KY 41645-0000  
C00008911

BACKWOODS ENTERPRISES, INC.  
467 BURNING FORK ROAD  
PIKEVILLE KY 41501-0000  
C00008954



**FY2018 DIRECTORY OF INDEPENDENT CONTRACTOR ADDRESSES**

BACKWOODS ENTERPRISES, LLC  
P. O. BOX 376  
HUNDRED WV 26575-0000  
C00005960

BADGER TRUCKING INC  
8805 HWY 317  
DEANE KY 41812-0000  
C00009139

BAILEY ENG. & LAND SURVY, INC.  
P. O. BOX 155  
ROSEDALE VA 24280-0000  
C00008725

BAIR, GOODIE & ASSOCIATES, INC  
153 N. BROADWAY  
NEW PHILADELPHIA OH 44663-0000  
C00005513

BAIDEN TRUCKING  
737 DAYSTAR ROAD  
DELBARTON WV 25670-0000  
C00009111

BAKER TRUCK EQUIPMENT CO.  
6111 ROUTE 60  
HURRICANE WV 25526-0000  
C00003438

BAM TRUCKING, LLC  
5001 CARDINAL DR  
CHARLESTON WV 25306-0000  
C00008814

BARKER'S JUNK CO., INC.  
P. O. BOX 583  
MABSCOTT WV 25871-0000  
C00003365

BARRETT CONSTRUCTION, INC.  
349 BLANKENSHIP DR.  
NORTH TAZEWELL VA 24630-0000  
C00008747

BAUMGARDNER ENTERPRISES, INC.  
1 RIVER ST, PO BOX 13  
SIDMAN PA 15955-0000  
C00006662

BAYS TRANSPORT, LLC  
5147 FAR MIDDLE FORK  
SALYERSVILLE KY 41465-0000  
C00008609

BAYSTAR COAL CO., INC  
PO BOX 1084  
BLUEFIELD VA 24605-0000  
C00008775

BBU SERVICES OF WV, LLC  
PO BOX 169  
KENNA WV 25248-0000  
C00005868

BEAR CONTRACTING, LLC  
P. O. BOX 1196  
BRIDGEPORT WV 26330-0000  
C00005620

BEAR'S SEPTIC SYS & SERV, LLC  
1434 R.A.WEST HWY  
DELBARTON WV 25670-0000  
C00008586

BEATLE JUICE TRUCKING  
275 STATE HWY 194 EAST  
PIKEVILLE KY 41501-0000  
C00008858

BECKER/WHOLESALE MINE SUP, LLC  
14660 INDUSTRIAL PARK RD  
BRISTOL VA 24202-0000  
C00006751

BECKLEY CRANE & CONSTR., INC.  
151 STANAFORD MINE RD.  
BECKLEY WV 25801-0000  
C00005486

BECKLEY DRILLING & BLASTING  
P. O. BOX 1907  
BEAVER WV 25813-0000  
C00004421

BEDDOW WELDING  
245 RIVER DRIVE  
LOGAN WV 25601-0000  
C00008959

BEDFORD WELL DRILLNG & PUMP CO  
701 INDUSTRIAL AVE.  
BEDFORD VA 24253-0000  
C00005094

BEITZEL CORP.  
333 CORPORATE DRIVE  
GRANTSVILLE MD 21536-0000  
C00000136

BELCHER SERVICES  
98 HILLER DRIVE  
WELCH WV 24801-0000  
C00009121

BELL FARMS RECLAMATION SERVICE  
2785 SILO RD.  
SUMMERSVILLE WV 26651-0000  
C00001016

BELL TRUCKING  
304 ELIZABETH WAY  
SUMMERSVILLE WV 26651-0000  
C00007235

BELLAIRE HARBOR SERVICE, LLC  
PO BOX 29  
BELLAIRE OH 43906-0000  
C00009050

BELMONT AGGREGATES, INC.  
PO BOX 349  
BRIDGEPORT OH 43912-0000  
C00005314

BELT SOLUTIONS, INC  
PO BOX 30  
WISE VA 24293-0000  
C00008361

**FY2018 DIRECTORY OF INDEPENDENT CONTRACTOR ADDRESSES**

BELT TECH, INC.  
P. O. BOX 608  
BLUEFIELD VA 24605-0000  
C00007231

BENCHMARK ENTERPRISES, LLC  
1515 GRAFTON RD.  
MORGANTOWN WV 26508-0000  
C00007275

BENCHMARK SURVEYING, INC.  
411 CANERY BRANCH ROAD  
CHAPMANVILLE WV 25508-0000  
C00003303

BENNOG, INC  
38722 NATIONAL ROAD  
MORRISTOWN OH 43759-0000  
C00008868

BENTLEY DEVELOPMENT CO INC  
PO BOX 338  
BLAIRSVILLE PA 15717-0000  
C00010002

BERYL COAL COMPANY  
3924 BERYL RD.  
KEYSER WV 26726-0000  
C00005584

BEST ONE TIRE  
1475 JINGLE BELL RD  
LEXINGTON KY 40509-0000  
C00005994

BIG DIAMOND TRUCKING INC.  
255 BEECH AVENUE  
OAK HILL WV 25901-0000  
C00005376

BIG FRANK'S ROLL&TOW&SCRAP MTL  
P. O. BOX 949  
WILLIAMSON WV 25661-0000  
C00005877

BIG SANDY CONSTRUCTION, INC.  
31 EMERALD LANE  
LOUISA KY 41230-0000  
C00006497

BIG SANDY TWO-WAY COMM., INC.  
P. O. BOX 843  
PRESTONSBURG KY 41653-0000  
C00006581

BIG VALLEY SEEDING, INC.  
6689 GATE CITY HIGHWAY  
BRISTOL VA 24202-0000  
C00005828

BILL MILLER EQUIP SALES, INC  
P. O. BOX 112  
ECKHART MD 21528-0000  
C00005129

BILL WISE EXCAVATING  
899 JOLLYTOWN ROAD  
NEW FREEPORT PA 15352-0000  
C00004682

BILLINGS MECHANICAL, INC.  
P. O. BOX 316  
TOBACCOVILLE NC 27050-0316  
C00004442

BILLY R. SPONAUGLE TRUCKING  
P. O. BOX 837  
FRANKLIN WV 26807-0000  
C00004483

BINGAMON CORPORATION  
1660 LUCAS RD.  
SHINNSTON WV 26431-9706  
C00005335

BIT CONSTRUCTION, LLC  
1183 DRY HILL RD.  
BECKLEY WV 25801-0000  
C00006826

BKF EQUIPMENT, INC.  
105 LOLA LANE  
PILOT MOUNTAIN NC 27041-0000  
C00008733

BLACK DIAMOND TRANSPORT  
2194 FOURPOLE CREEK ROAD  
ISABAN WV 24846-0000  
C00009082

BLACK LABEL TRUCKING, LLC  
436 HELENA AVE  
DELBARTON WV 25670-0000  
C00008976

BLACK THUNDER, INC.  
P. O. BOX 761  
SKELTON WV 25919-0000  
C00007064

BLACKBURN TRANSPORT  
330 WILDWOOD DRIVE  
ULYSSES KY 41264-0000  
C00009067

BLACKSTONE, INC  
8137 RIVERFRONT RD BOX 82  
LOVELY KY 41321-0000  
C00008915

BLAIR ELECTRICAL SERVICE CO.  
259 LAKEMONT PRK BLVD 200  
ALTOONA PA 16602-0000  
C00006616

BLUE GOLD MINE SERVICES LLC  
726 EAST PARK AVE  
FAIRMONT WV 26554-0000  
C00009199

BLUE LINE STRM RESTORATION LLC  
111 HONEYBEE DR.  
LOUISA KY 41230-0000  
C00005751

BLUE MOUNTAIN ENGINEERING  
11023 MASON DIXON HWY  
BURTON WV 26562-0000  
C00002315

**FY2018 DIRECTORY OF INDEPENDENT CONTRACTOR ADDRESSES**

BLUE RIDGE DIESEL INJECTION  
P. O. BOX 867  
SALEM VA 24153-0000  
C00006549

BLUE RIDGE ENVIRONMENTAL LLC  
10589 VETERANS MEM. HWY  
MASONTOWN WV 26542-0000  
c00009147

BMS NATURAL RESOURCES INC  
P. O. BOX 128  
MILTON WV 25541-0000  
C00006893

BNB HEATING & COOLING & ELECTR  
55 DAVIS TRACE ROAD  
HAMLIN WV 25523-0000  
C00006687

BO-RU LLC  
4601 CHESTERFIELD AVE  
CHARLESTON WV 25304-0000  
C00009170

BOCOOK ENGINEERING, INC.  
312 10TH STREET  
PAINTSVILLE KY 41240-0000  
C00005849

BODYGARD, LLC  
253 LINCOLN DRIVE  
SHINNSTON WV 26431-7029  
C00005548

BOGGS MUNICIPAL SERVICE, INC.  
P. O. BOX 3466  
WISE VA 24293-0000  
C00006824

BOWSER-MORNER, INC.  
4518 TAYLORSVILLE RD.  
DAYTON OH 45401-0051  
C00004055

BRAD MARTIN TRUCKING  
83 CRISP LANE  
MARTIN KY 41649-0000  
C00009174

BRADFORD BROS. ASPHALT & CONST  
P. O. BOX 428  
GLEN DANIEL WV 25844-0000  
C00002363

BRAKE SUPPLY CO., INC.  
5501 FOUNDATION BLVD.  
EVANSVILLE IN 47725-0000  
C00006675

BRANDEIS MACHINERY CO.  
BOX 309, 130 MARE CRK. RD  
STANVILLE KY 41659-0000  
C00002138

BREAKAWAY, INC.  
1539 OLD TURNPIKE ROAD  
SUTTON WV 26601-0000  
C00007593

BRECHBUHLER SCALES  
100 McJUNKIN RD.  
NITRO WV 25143-0000  
C00001385

BREWER'S STEAM CLEANERS  
1328 KELLYS CREEK ROAD  
CEDAR GROVE WV 25039-0000  
C00001431

BROOKVILLE SERVICES, LLC  
4 SO. PICKERING ST.  
BROOKVILLE PA 15825-0000  
C00006691

BUCHANAN PUMP SERV & SUPPLY CO  
P. O. BOX 827  
POUND VA 24279-0000  
C00003194

BUDD'S SCALE, INC.  
P. O. BOX 903  
UNIONTOWN PA 15401-0000  
C00001188

BUFFALO CREEK EXPLOSIVES, INC  
419 FOGLETOWN ROAD  
GARRETT PA 15542-0000  
C00000004Q

BUFFALO TRANSPORT, INC.  
719 PHILLIPS RUN ROAD  
SUMMERSVILLE WV 26651-0000  
c00009149

BULLDOG EXCAVATING, LLC  
P. O. BOX 58  
NAUGATUCK WV 25685-0000  
C00005444

BULLDOG TRUCKING & SERV., LLC  
41 FREEMAN HILL RD.  
BRIDGEPORT WV 26330-0000  
C00006535

BUNDY AUGER MINING, INC.  
2005 WEBSTER ROAD  
SUMMERSVILLE WV 26651-0000  
C00003072

BUNNER & SON'S CONTRACTING  
317 CLEVELAND AVE  
FAIRMONT WV 26554-0000  
C00001244

BURNS DRILLING & EXCAVATING  
PO BOX 41-618 CRABAPPLERD  
WINDRIDGE PA 15380-0000  
C00003588

BUSY BEE SEPTIC SYSTEMS, LTD  
5258 ZEBULON HIGHWAY  
PIKESVILLE KY 41501-0000  
C00008333

BWH SECURITY, LLC  
1200 BATH AVE, STE. 150  
ASHLAND KY 41101-0000  
C00008362

FY2018 DIRECTORY OF INDEPENDENT CONTRACTOR ADDRESSES

C & J TRANSPORT LLC  
1222 HWY 1690  
LOUISA KY 41230-0000  
C00008994

C & J TRUCKING  
1222 HWY 1690  
LOUISA KY 41230-0000  
C00007974

C & M GIANT TIRE, LLC  
PO BOX 15187  
CHARLESTON WV 25365-0000  
C00005356

C & R TRUCKING INC  
HC 61 BOX 10  
SALYERSVILLE KY 41465-0000  
C00007968

C AND M WELDING LLC  
469 LOWER STRINGTOWN  
BURNWELL KY 41514-0000  
C00009146

C AND S MECH AND WELD SERVICE  
2951 ROCKY BRANCH ROAD  
PRINCETON WV 24740-0000  
C00010003

C L-N-C, INC.  
736 SECOND AVE.  
GALLIPOLIS OH 45631-0000  
C00008698

C. & C. LEASING & EXCAVATING  
PO BOX 1869  
OCEANA WV 24870-0000  
C00005339

C. & C. LINE CO., INC.  
P. O. BOX 1100  
BEAVER WV 25813-0000  
C00001672

C. & L. TRANSPORT  
113 CEMETERY ROAD  
BONDY VA 24602-0000  
C00008977

C. & L. TRUCKING CO.  
1212 UPPR LITTLE BIRCH RD  
SUTTON WV 26601-0000  
C00005147

C. & L. WELDING, LLC  
184 PINCH RIDGE RD.  
ELKVIEW WV 25071-0000  
C00005893

C. & M. WASTE WATER SERV., LLC  
899 JOLLYTOWN RD.  
NEW FREEPORT PA 15352-0000  
C00006854

C. & M. WELDING  
469 LOWER STRINGTOWN RD.  
BURNWELL KY 41514-0000  
C00003576

C. & P. TRUCKING, INC.  
110 MEADOW LANE  
SOUTH POINT OH 45680-0000  
C00008857

C. & T. ENTERPRISES, LLC  
3619 WIDEN DILLE RD  
BIRCH RIVER WV 26610-0000  
C00005851

C. & Z. TRUCKING  
BOX 51C  
JOLO WV 24850-0000  
c00008988

C. A. & F. TRANSPORT, INC.  
P. O. BOX 683  
BLUEFIELD WV 24701-0000  
C00003704

C. B. E. C., INC.  
15144 CEDAR CREEK RD.  
MEADOWVIEW VA 24361-0000  
C00004360

C. B. MINING, INC.  
255 BERRY RD.  
WASHINGTON PA 15301-0000  
C00008702

C. B. TRUCKING, INC.  
P. O. BOX 7  
PENTRESS WV 26544-0000  
C00005103

C. K. TRUCKING  
PO BOX 814  
EAST BANK WV 25067-0814  
C00004353

C. K. TRUCKING, INC.  
PO BOX 2923  
PIKEVILLE KY 41502-0000  
C00005798

C. M. C. ENTERPRISE, INC.  
81 ALTHOUSE HILL RD.  
OAKLAND MD 21550-5904  
C00000763

C. R. B. TRUCKING, INC.  
1946 ROAD FORK  
SYDNEY KY 41564-0000  
C00005738

C. R. RAILROAD CONSTR. CO.  
6600 GRANT AVENUE  
CLEVELAND OH 44105-0000  
C00004797

C. T. L. ENGINEERING OF WV, INC.  
1091 CHAPLIN HILL ROAD  
MORGANTOWN WV 26501-0000  
C00005622

C. V.'S TRUCKING  
729 BEARDS FORK RD.  
ROBSON WV 25173-0000  
C00008522

**FY2018 DIRECTORY OF INDEPENDENT CONTRACTOR ADDRESSES**

C. W. ELECTRIC CO.  
P. O. BOX 203  
RUSH KY 41168-0000  
C00001901

C. W. WRIGHT CONSTR. CO., INC.  
P. O. BOX 486  
TUNNELTON WV 26444-0000  
C00003524

C. WILLIAM HETZER, INC  
PO BOX 506  
HAGERSTOWN MD 21741-0506  
C00009048Q

C.J.'S WELL SERVICE, INC.  
P.O. BOX 133  
ROWE VA 24646-0000  
C00005713

C.W. & S. TRANSPORT  
139 ESTEP RIDGE  
JOLO WV 24850-0000  
C00009062

CABLOCITY, INC.  
759 PARKVIEW BLVD.  
PITTSBURGH PA 15215-1335  
C00006592

CAIDLAKE TRANSPORT, INC  
19 BROOKVIEW MANOR DRIVE  
CHAPMANVILLE WV 25508-0000  
C00008987

CALDWELL TANKS, INC.  
4000 TOWER ROAD  
LOUISVILLE KY 40219-0000  
C00005125

CALLI TRUCKING  
126 MEADOWVIEW LANE  
PIKEVILLE KY 41501-0000  
C00005736

CALVIN CONTRACTORS, INC.  
P. O. BOX 30  
CALVIN WV 26660-0000  
C00005148

CAM MINE SERVICE, LLC  
146 BRINAGER DRIVE  
DELBARTON WV 25670-0000  
C00006628

CAMEL TECHNOLOGIES, LLC  
1326 OHIO AVE.  
DUNBAR WV 25064-0000  
C00005975

CANADIAN RIGHT OF WAY CLEARING  
P. O. BOX 205  
FAIRDALE WV 25839-0205  
C00007431

CANEY CREEK CONTRACTING, INC.  
P. O. BOX 242  
MT. HOPE WV 25880-0000  
C00002152

CAPITAL DOORS, INC.  
135 ROUSH CIRCLE  
FAIRMONT WV 26554-0000  
c00002709

CAPRICORN, INC.  
179 PRICEY CREEK ROAD  
SALYERSVILLE KY 41465-0000  
C00006987

CARL BELT, INC.  
P. O. BOX 1210  
CUMBERLAND MD 21501-1210  
C00004917

CARL LEE TRUCKING, INC  
HC 32, BOX 588  
CARETTA WV 24892-0000  
C00000278

CARLY LEASING  
6672 COAL MOUNTAIN ROAD  
COAL MOUNTAIN WV 24823-0000  
C00006583

CARNEGIE STRATEGIC DESIGN ENGR  
1000 OMEGA DR, STE. 1590  
PITTSBURGH PA 15205-0000  
C00006695

CARPENTER'S REPAIR, INC.  
P. O. BOX 415  
LAKE WV 25121-0000  
C00006562

CARTER MACHINERY CO., INC.  
PO BOX 3096  
SALEM VA 24153-0000  
C00001113

CASCO USA  
370 MEADOWLANDS BLVD.  
WASHINGTON PA 15301-0000  
C00005992

CASTLEWOOD EQUIPMENT CO, LLC  
PO BOX 553  
CASTLWOOD VA 24224-0000  
C00009066

CAUDILL EQUIPMENT COMPANY  
5253 CLEARFORK CREEK RD  
BASTIAN VA 24314-0000  
C00005017

CBC ENGINEERS & ASSOCIATES LTD  
125 WESTPARK ROAD  
CENTERVILLE OH 45459-0000  
C00006937

CCTV TECHNOLOGY  
565 MORELAND DR.  
PITTSBURGH PA 15243-0000  
C00008653

CECCO, INC.  
510 BLUE PRINCE ROAD  
BLUEFIELD WV 24701-0000  
C00005478

**FY2018 DIRECTORY OF INDEPENDENT CONTRACTOR ADDRESSES**

CECIL I. WALKER MACHINERY CO.  
PO BOX 2427  
CHARLESTON WV 25329-0000  
C00000105

CEDAR TRUCKING CO.  
P. O. BOX 283  
GLASGOW WV 25086-0000  
C00002406

CENTRAL CONTRACTING, INC.  
P. O. BOX 1485  
ST. ALBANS WV 25177-0000  
C00004215

CENTRAL HAULING INCORP.  
P. O. BOX 1137  
MORGANTOWN WV 26507-0000  
C00003014

CENTRIFUGAL SERVICES, INC.  
5595 HWY 34N  
RALEIGH IL 62977-0000  
C00003372

CGM AMERICA, LLC  
2045 W. PIKE ST.  
HOUSTON PA 15342-0000  
C00008614

CHAFIN TRUCKING CO.  
P. O. BOX 208  
DELBARTON WV 25670-0208  
C00001575

CHAFINS CLEAR CUTTING, INC.  
P. O. BOX 207  
LENORE WV 25676-0000  
C00003451

CHAMPION MINE SUPPLY INC.  
P. O. BOX 550  
CHAMPION PA 15622-0000  
C00003735

CHEMBIO SHELTER, INC.  
169 MINE ACADEMY DRIVE  
BEAVER WV 25813-0000  
C00006522

CHEMSTREAM, INC.  
511 RAILROAD AVENUE  
HOMER CITY PA 15748-0000  
C00006809

CHEROKEE RESOURCES, INC.  
P. O. BOX 783  
SKELTON WV 25919-0000  
C00005819

CHILDER'S ENTERPRISES, INC.  
501 RAGLAND ROAD  
BECKLEY WV 25801-0000  
C00005438

CHIP BUZZO TRUCKING  
P. O. BOX 160  
GRANVILLE WV 26534-0000  
C00005210

CHISLER BROTHERS CONTR. LLC  
P. O. BOX 101  
PENTRESS WV 26544-0000  
C00000762

CHISLER, INC.  
153 BLUE GOOSE RD.  
FAIRVIEW WV 26570-0000  
C00002381

CHRIS CHARLES TRKG., INC  
PO BOX 1021  
VANSANT VA 24656-0000  
C00008969

CHRIS OUSLEY TRUCKING  
254 CECIL BRANCH  
BANNER KY 41603-0000  
C00006478

CINTAR, INC.  
1667 E. SUTTER RD. BX 478  
GLENSHAW PA 15116-0000  
C00005817

CIRCLE S, LLC  
127 STATE ST  
PROCTORVILLE OH 45669-0000  
C00006738

CITY CRANE & EQUIPMENT, INC.  
3498 DENTS RUN BLVD  
MORGANTOWN WV 26501-0000  
C00003250

CIVIL & ENVIRON. CONSULT., INC  
333 BALDWIN ROAD  
PITTSBURGH PA 15205-0000  
C00005667

CK COAL CORPORATION  
P. O. BOX 1805  
GILBERT WV 25621-0000  
C00008705

CLARK LABORATORIES, LLC  
687 MT. HOREB RD.  
PRINCETON WV 24739-0000  
C00006653

CLASSIC TRUCKING  
84 LEFT TURKEY TOP HOLLOW  
HARDY KY 41531-0000  
C00005937

CLAY TRUCKING, INC.  
P. O. BOX 783  
SUMMERSVILLE WV 26651-0000  
C00005350

CLEAN HARBORS ENVRO. SERVICES  
111 HARRIS DRIVE  
POCA WV 25159-0000  
C00008773

CLECO CORP.  
DRAWER A  
ROSDALE VA 24280-0000  
C00000607

**FY2018 DIRECTORY OF INDEPENDENT CONTRACTOR ADDRESSES**

CLEVELAND BROS. EQUIP. CO.  
4565 WILLIAM PENN HIGHWAY  
MURRYSVILLE PA 15668-0000  
C00005784

CLIMATECH, INC.  
200 BILMAR DRIVE  
PITTSBURGH PA 15205-0000  
C00005897

CLINE FAMILY TRUCKING, LLC  
P.O. BOX 486  
GILBERT WV 25621-0000  
C00007031

CLINE LUMBER  
P. O. BOX 507  
IAEGER WV 24844-0000  
C00005986

COAL AGE, INC.  
P. O. BOX 70  
HICO WV 25854-0000  
C00005504

COAL FILLERS, INC.  
P. O. BOX 1063  
BLUEFIELD VA 24605-0000  
C00004609

COAL POWER COAL, INC.  
P. O. BOX 368  
FAIRDALE WV 25839-0000  
c00005604

COAL RIVER PROCESSING, LLC  
PO BOX 79  
ALUM CREEK WV 25003-0000  
C00008777

COAL SOURCE, LLC  
5174 ROBERTS RIDGE ROAD  
MOUNDSVILLE WV 26041-0000  
C00009009

COAL TRANSPORT, INC.  
PO BOX 190  
LOVELY KY 41231-0000  
C00005337

COAL-PAK TRUCKING, INC.  
9211 WEBSTER RD.  
SUMMERSVILLE WV 26651-0000  
C00000889

COALFIELD SERVICES, INC.  
3203 PEPPERS FERRY RD.  
WYTHEVILLE VA 24382-0000  
C00001125

COASTAL DRILLING EAST  
130 MEADOW RIDGE ROAD  
MOUNT MORRIS PA 15349-0000  
C00005845

COBRA ELECTRIC SERVICE, LLC  
888 MEADOW FORK ROAD  
HEWETT WV 25108-0000  
C00009068

COBRA TRANSPORT, INC.  
P. O. BOX 609  
FORT GAY WV 25514-0000  
C00005153

CODAL TRUCKING, INC.  
P. O. BOX 587  
ABINGDON VA 24212-0000  
C00004207

CODY ENERGY SERVICES, INC.  
1185 COAL HERITAGE RD.  
BLUEFIELD WV 24701-0000  
C00008624

COGAR MINE SUPPLY  
P. O. BOX 532  
BECKLEY WV 25802-0000  
C00005393

COLEMAN TRANSPORT, INC  
261 MARE CREEK ROAD  
STANVILLE KY 41659-0000  
C00008943

COMFORTECH, LLC  
PO BOX 723  
BUCKHANNON WV 26201-0000  
C00008891

COMPLIANCE MONITORING LABS INC  
50 CANEY BR. RD. SUITE 1  
CHAPMANVILLE WV 25508-0000  
C00004620

COMPLIANCE STAFFING AGENCY LLC  
160 TECHNOLOGY DR.,STE202  
CANONSBURG PA 15317-0000  
C00008627

CONETEC INC.  
436 COMMERCE LANE, UNIT C  
WEST BERLIN NJ 08091-0000  
C00005663

CONN-WELD INDUSTRIES, INC.  
P. O. BOX 5329  
PRINCETON WV 24739-8407  
C00005683

CONTI TESTING LABORATORIES INC  
PO BOX 174  
BETHEL PARK PA 15102-0000  
C00005234

CONTURA ENERGY SERVICES, LLC  
PO BOX 848  
BRISTOL TN 37621-0848  
C00008802

CONVEYING SOLUTIONS, LLC  
P. O. BOX 1866  
CHARLESTON WV 25327-0000  
C00006618

CONVEYOR MANUFCTRNG & SUPPLY  
P. O. BOX 95  
MILTON WV 25541-0000  
C00005964

**FY2018 DIRECTORY OF INDEPENDENT CONTRACTOR ADDRESSES**

CONVEYOR SPECIALTIES, INC.  
29 KEARNS SPUR  
BENTLEYVILLE PA 15314-0000  
C00007227

COOK TIRE, INC.  
P.O. BOX 970  
LONDON KY 40743-0000  
C00001794

COOK'S EXCAVATING  
P. O. BOX 250  
PINEVILLE WV 24874-0000  
C00005193

COOK'S MANUFACTURING CO.  
P. O. BOX 35  
JESSE WV 24849-0000  
C00001408

COOK'S SANITATION SERVICE, INC  
P. O. BOX 879  
OCEANA WV 24870-0000  
C00002928

CORLEY TRUCKING, LLC  
50 SUNSET LN  
MABIE WV 26278-0000  
C00006517

COWIN & COMPANY, INC.  
P. O. BOX 19009  
BIRMINGHAM AL 35219-9009  
C00000188

CRAMBLETT TRUCKING, INC.  
2232 AVALON RD., NW  
CARROLLTON OH 44615-0000  
C00004780

CRAMER SECURITY & INVSTGTNS LLC  
190 TEMPLEVIEW DRIVE  
BECKLEY WV 25801-0000  
C00005465

CRANE 1 SERVICES, INC.  
11301 B. MACCORKLE AVE  
CHARLESTON WV 25315-0000  
C00005823

CRANE MAN, INC.  
1134 JORDAN CREEK RD.  
ELKVIEW WV 25071-0000  
C00006709

CRIDER'S CONSTRUCTION CO INC  
PO BOX 307  
WALLING CREEK KY 40873-0000  
C00009157

CRISTE ENGINEERING SERVICES CO  
P. O. BOX 946  
SUMMERSVILLE WV 26651-0000  
C00003923

CRISWELL TRUCKING, INC.  
16753 ALMOND RD.  
CATLETTSBURG KY 41129-0000  
C00006746

CROSIER'S SANITARY SERVICE INC  
P. O. BOX 250  
LANSING WV 25862-0000  
C00003182

CROSS FIRE, INC.  
P. O. BOX 2287  
BECKLEY WV 25802-0000  
C00000546

CROSSLAND TRANSPORT, INC.  
P. O. BOX 2287  
BECKLEY WV 25802-0000  
C00004676

CROWLEY/CARPER, INC.  
118 JUSTICE AVE.  
LOGAN WV 25601-0000  
C00002957

CROWN PRODUCTS & SERVICES, INC  
319 SO. GILLETTE AVE S303  
GILLETTE WY 82716-0000  
C00008345

CUDD PRESSURE CONTROL  
15110 ROUTE 6  
MANSFIELD PA 16933-0000  
C00008928

CULTURAL RESOURCE ANALYST, INC  
3556 TEAYS VALLEY RD ST 3  
HURRICANE WV 25526-0000  
C00005653

CUMBERLAND MINE SERVICE, INC.  
P. O. BOX 394  
CUMBERLAND KY 40823-0000  
C00006679

CUMMINS CROSSPOINT, LLC  
602 NEW GOFF MT. RD.  
CROSS LANES WV 25313-0000  
C00005804

CURRY SUPPLY CO.  
1624 CURRYVILLE RD. BX 97  
CURRYVILLE PA 16631-0000  
C00005977

CUSTOMER'S GLASS & CARPET CO.  
P. O. BOX 191  
BELFRY KY 41514-0000  
C00005097

D & W CONTRACTORS, LLC  
2344 DAYBROOK RD.  
FAIRVIEW WV 26570-0000  
C00008729

D&L ADMINISTRATIVE SER. LLC  
PO BOX 686  
MATEWAN WV 25678-0000  
C00009057

D. & E. ELECTRICAL, INC.  
P. O. BOX 1781  
LOGAN WV 25601-0000  
C00001417



FY2018 DIRECTORY OF INDEPENDENT CONTRACTOR ADDRESSES

D. & G. MACHINE CO., INC.  
P.O. BOX 31 115 WATER ST.  
MANNINGTON WV 26582-0000  
C00001871

D. & K. TRANSPORT, LLC  
107 POWELL DRIVE  
MAN WV 25635-0000  
C00008971

D. & L. FABRICATORS, LLC  
381 SLATON HOLLOW ROAD  
GRAFTON WV 26354-0000  
C00008618

D. & L. WELD, INC.  
301 WILSON STREET  
MARTINSBURG WV 25401-0000  
C00006614

D. & M. CONSTRUCTION CO.  
P. O. BOX 167  
ALUM CREEK WV 25003-0000  
C00001956

D. & M. PAINTING CORP.  
1500 AMITY RIDGE ROAD  
WASHINGTON PA 15301-0000  
C00007171

D. & M. TRUCKING LLC  
43 NEWMAN DRIVE  
DELBARTON WV 25670-0000  
C00000617

D. & W. TRUCK LINES  
PO BOX 366 325 D&W LANE  
PARSONS WV 26287-0366  
C00002455

D. DEEL TRUCKING, INC.  
1027 BURR OAK RD.  
HAYSI VA 24256-0000  
C00006801

D. G. TRUCKING & EQUIP. SALES  
1282 ROBINSON CREEK RD.  
LILY KY 40740-0000  
C00002186

D. H. GRIFFIN WRECKING CO, INC  
4716 HILLTOP RD.  
GREENSBORO NC 27407-0000  
C00008560

D. R. PRICE ENGINEERING & LAND  
P. O. BOX 1270  
HONAKER VA 24260-0000  
C00004084

DALTON, INC.  
949 COBUN CREEK RD.  
MORGANTOWN WV 26508-0000  
C00005209

DAN'S MARINE SERVICE, INC.  
78 DANDEE DR.  
GRAFTON WV 26354-0000  
C00005924

DANIEL'S ELECTRIC  
P.O. BOX 3426  
CHARLESTON WV 25334-0000  
C00001121

DANIELS PROCESSING COMPANY LLC  
238 MARKELL DRIVE  
BLUEFIELD WV 24701-0000  
C00009132

DANNY STACY TRUCKING  
P.O. BOX 1052  
GRUNDY VA 24614-0000  
C00002855

DANNY WEBB CONSTR. CO., INC.  
P. O. BOX 267  
LOCHGELLY WV 25866-0000  
C00008693

DARLENE'S HEAVY HAULING  
P. O. BOX 656  
DANVILLE WV 25053-0000  
C00000095

DAVID HILL CONCRETE, INC  
PO BOX 453  
MABSCOTT WV 25871-0000  
C00008822

DAVID L. RYDER CONTRACTING INC  
P. O. BOX 447  
WHITE SULPHUR SPRINGS WV 24986-  
C00005616

DAVID STANLEY CONSULTANTS, LLC  
100 VILLAGE DR SUITE 200  
FAIRMONT WV 26554-9791  
C00004781

DAYBROOK DEVELOPMENT CO.  
2656 DAYBROOK RD.  
FAIRVIEW WV 26570-0000  
C00001126

DCG CONTRACTING INC  
229 PRICKETTS FORT RD  
FAIRMONT WV 26554-0000  
C00009158

DEAN DECKER & SON, INC.  
11565 ST. RT. 676  
VINCENT OH 45784-0000  
C00005799

DEAN HALL TRUCKING, INC.  
14839 HIGHWAY 550 E.  
LACKEY KY 41643-0000  
C00006518

DeBARR TRUCKING CO., INC.  
872 STAUNTON TURNPIKE  
PARKERSBURG WV 26104-0000  
C00005984

DEBRICH, LLC  
P. O. BOX 1474  
OAK HILL WV 25901-0000  
C00006726

**FY2018 DIRECTORY OF INDEPENDENT CONTRACTOR ADDRESSES**

DECOTA CONSULTING CO., INC.  
4984 W. WASHINGTON ST.  
CROSS LANES WV 25313-0000  
C00005244

DEDICATED LINE SERVICE INC.  
PO BOX 1211  
CHAPMANVILLE WV 25508-0000  
C00009092

DEDICATED TRANSPORT, LLC  
700 WEST RESOURCE DRIVE  
BROOKLYN HEIGHTS OH 44131-0000  
C00008637

DeLATTRE CORPORATION  
505 HUDSON AVENUE  
MONONGAHELA PA 15063-0000  
C00005702

DELAWARE ELEVATOR, INC.  
2210 ALLEN DR.  
SALISBURY MD 21801-0000  
C00008686

DELMAS CONLEY TRUCKING OF OHIO  
195 SLOCUM HTS.  
PORTSMOUTH OH 45662-0000  
C00008565

DELRIK CORP., INC.  
P. O. BOX 693  
TAZEWELL VA 24651-0000  
C00005155

DELTA DEVELOPMENT, LLC  
120 STONE DRIVE  
PIKEVILLE KY 41501-0000  
C00007434

DELTA ELECTRIC, INC.  
P. O. BOX 1497  
LOGAN WV 25601-0000  
C00005395

DEMTECH, LLC  
470 DUTCHTOWN ROAD  
BUTLER PA 16002-0000  
C00008538

DETON, INC.  
9025 E. KENYON AVE ST 200  
DENVER CO 80237-0000  
C00008696

DETTINBURN TRANSPORT  
261 GERMANY VLY LIMESTONE  
RIVERTON WV 26814-8578  
C00001883

DEWAR, INC.  
P. O. BOX 125  
FALLS MILLS VA 24613-0000  
C00001605

DGI - MENARD, INC  
150 EAST MAIN ST STE 500  
CARNEGIE PA 15106-0000  
C00009055

DIAMOND MINING ASSOCIATES, LLC  
301 WASHINGTON ST. - WEST  
CHARLESTON WV 25302-0000  
C00008048

DIGGER'S CONSTRUCTION, LLC  
14642 S. PRESTON HWY  
KINGWOOD WV 26537-0000  
C00006768

DIGGERS REPAIR & MAIN. SVC,LLC  
14642 S. PRESTON HWY  
KINGWOOD WV 26537-0000  
C00008917

DIGGING & RIGGING, INC.  
6037 BUFFALO RD.  
MOUNT AIRY MD 21771-0000  
C00005878

DIRT CON  
P. O. BOX 970  
BRIDGEPORT WV 26330-0000  
C00005442

DIRT DESIGNS  
68249 MORRISTOWN FLUSH RD  
BELMONT OH 43718-0000  
C00008677

DIVERSIFIED AIR SYSTEMS, INC.  
269 MEADOWLANDS BLVD.  
WASHINGTON PA 15301-0000  
C00006829

DJ MAXX CONTRACTING, LLC  
1301 4TH STREET  
MOUNDSVILLE WV 26041-0000  
C00008981

DMW TRUCKING  
P. O. BOX 407  
BELCHER KY 41513-0000  
C00006939

DODDRIDGE CONTROLS, INC.  
1114 SPEEDWAY AVE.  
FAIRMONT WV 26554-0000  
C00001379

DON VANHOOSE TRUCKING  
93 BROWNS FORK RD.  
LOWMANSVILLE KY 41232-0000  
C00004989

DOSS ENGINEERING, INC.  
2313 WOODLAND AVE., SW  
SOUTH CHARLESTON WV 25303-0000  
C00006825

DOSS ENTERPRISES  
7522 US HWY 19N  
JANE LEW WV 26378-0000  
C00008767

DOUBLE D. WELDING  
P. O. BOX 251  
FREEBURN KY 41528-0000  
C00008557

**FY2018 DIRECTORY OF INDEPENDENT CONTRACTOR ADDRESSES**

DOUBLE S, LLC  
815 MARGARET STREET  
SUMMERSVILLE WV 26651-0000  
C00006995

DOUGLASS PILE CO., INC.  
P. O. BOX 431  
BRIDGEVILLE PA 15017-0000  
C00008740

DRILL MANAGEMENT, INC.  
3543 RIDGE RD.  
GLEN ROCK PA 17327-0000  
C00006601

DRIVES & CONTROLS SERV., INC.  
2003-D PATRIDGE  
TYLER TX 75701-0000  
C00005359

DUNCAN BROTHERS DRILLING, INC.  
PO BOX 8  
EAST PALESTINE OH 44413-0000  
C00000868

DUSTER TRUCKING CO.  
P. O. BOX 1402  
OAK HILL WV 25901-0000  
C00005846

DYNAMIC TRANSPORT, LLC  
300 DENTS RUN RD.  
MORGANTOWN WV 26501-0000  
C00004702

DYNO NOBEL, INC.  
2795 E. COTTONWOOD PRKWY  
SALT LAKE CITY UT 84020-0000  
C00005216

E & R EXCAVATING  
PO BOX 655  
NEW HAVEN WV 25265-0000  
C00009084

E SOLUTIONS, LLC  
PO BOX 235  
RACHEL WV 26587-0000  
C00008899

E. & A. ENTERPRISES, INC.  
P. O. BOX 631  
HOLDEN WV 25625-0000  
C00008739

E. & K. METALS & CRAFT, INC.  
PO BOX 66  
FOSTER WV 25081-0000  
C00007611

E. & S. CONTRACTING, INC.  
P. O. BOX 557  
SHINNSTON WV 26431-0000  
c00004096

E. B. X.  
P. O. BOX 368  
LONDON KY 40743-0368  
C00006536

EAGLE CARBON, INC.  
P. O. BOX 187  
LOCHGELLY WV 25866-0000  
C00005042

EAGLES 1 INC.  
PO BOX 487  
OAKWOOD VA 24631-0000  
C00009102

EARTHTECH, INC  
966 PLEASANT HILL ROAD  
SOMERSET PA 15501-0000  
C00008359

EAST CUMBERLAND, LLC  
P. O. BOX 11180  
CHARLESTON WV 25339-0000  
C00004150

EASTERN ARROW CORP., INC.  
P. O. BOX 4108  
CHARLESTON WV 25364-0000  
C00005920

EASTERN ELECTRIC, LLC  
P. O. BOX 92  
MT. NEBO WV 26679-0000  
C00005171

EASTERN KY EQUIP SALES & SERV  
PO BOX 203  
RUSH KY 41168-0000  
C00008730

EASTERN KY HAULERS, LLC  
PO BOX 327  
LOVELY KY 41237-0000  
C00008967

EASTERN TANK & UTIL. SERS INC.  
145 KRIT LANE  
PRINCETON WV 24739-0000  
C00009099

EATON CORPORATION  
600A PRESTIGE PARK, STE 2  
HURRICANE WV 25526-0000  
C00008736

EB AND H ELECTRICAL, LLC  
PO BOX 45  
FOSTER WV 25081-0000  
C00009113

ECKO, INC.  
P.O. BOX 4488  
NORTH TAZE WELL VA 24630-0000  
C00002624

ECSI, LLC  
340 S. BROADWAY, STE 200  
LEXINGTON KY 40508-0000  
C00006842

EICHELBERGERS, INC.  
107 TEXACO ROAD  
MECHANICSBURG PA 00001-7050  
C00009103Q

**FY2018 DIRECTORY OF INDEPENDENT CONTRACTOR ADDRESSES**

EIN SERVICES LLC  
113 GOFF MTN. RD.  
CROSS LANES WV 25313-0000  
C00007483

EISENHART CRANE SERVICE, LLC  
P. O. BOX 2843  
YORK PA 17404-0000  
C00005933

ELBY HARRISON TRUCKING, INC  
7032 CLEARFORK ROAD  
BASTIAN VA 24314-0000  
C00008328

ELCO MECHANICAL CONTRACTORS  
PO BOX 349  
CHARLESTON WV 25322-0000  
C00004837

ELDRIDGE STEAM CLEANING  
PO BOX 310  
CHAPMANVILLE WV 25508-0000  
C00003642

ELECTRIC LINE CO.  
P. O. BOX 1167  
WILLIAMSON WV 25661-0000  
C00001386

ELECTRIC MACHINE & FABRICATION  
PO BOX 277  
VARNEY WV 25696-0000  
C00009027

ELECTRO-MECHANICAL CORP.  
329 WILLIAMS ST.  
BRISTOL VA 24201-0000  
C00008505

ELECTRO-QUIP SERVICE CORP.  
P.O. BOX 1208  
BECKLEY WV 25801-0000  
C00002123

ELECTRONIC LABORATORIES, INC.  
P. O. BOX 149  
LOGAN WV 25601-0000  
C00006647

ELECTROTECH, INC.  
1851 CHILDERS RUN RD.  
BUCKHANNON WV 26201-6963  
C00000068

ELITE COAL SERVICES, LLC  
P. O. BOX 1025  
SUMMERSVILLE WV 26651-0000  
C00005250

ELK RUN COAL CO. LLC  
P. O. BOX 457  
WHITESVILLE WV 25209-0000  
C00004297

ELKINS METAL RECYCLING, LLC  
21 HIGH STREET  
ELKINS WV 26241-4083  
C00005746

ELLIS CONTRACTING, LLC  
21 SWEET HARMONY LANE  
CHAPMANVILLE WV 25508-0000  
C00008989

EMORY ROTHENBUHLER & SONS, INC  
47126 SUNFISH CREEK RD.  
BEALLSVILLE OH 43716-0000  
C00006650

EMPIRE CONSULTING SERVICES LLC  
P. O. BOX 1949  
LOGAN WV 25601-0000  
C00004764

EMS TRANSPORT, LLC  
P. O. BOX 126  
GAULEY BRIDGE WV 25085-0000  
C00005629

ENERSYS, INC.  
P. O. BOX 1666  
BLUEFIELD WV 24701-0000  
C00005223

ENGEL WELDING, INC.  
P. O. BOX 307  
ST. ALBANS WV 25177-0000  
C00006642

ENGLAND'S EXCAVATING, LLC  
P. O. BOX 472  
MULLENS WV 25882-0000  
C00006783

ENTERPRISE WASTE OIL CO., INC.  
5201 N. MIDDLEBROOK PIKE  
KNOXVILLE TN 37921-0000  
C00006749

ENVIRO. BANC & EXCHANGE, LLC  
137 1/2 E. MAIN ST. #210  
OAK HILL WV 25901-0000  
C00008622

ENVIRONMENTAL CONSTRUCTION INC  
PO BOX 705  
SCOTT DEPOT WV 25560-0000  
C00005436

ENVIRONMENTAL MONITORING, INC.  
5730 INDUSTRIAL PARK RD.  
NORTON VA 24273-0000  
C00003433

ENVIROPROBE INTEGRATED SOLUTNS  
630 CROSS LANES DR.  
NITRO WV 25143-0000  
C00008742

ENVIROSCIENCE, INC.  
5070 STOW ROAD  
STOW OH 44224-0000  
C00006803

ENVIROSERVE, J.V. LTD PRTRNSHP  
4600 BROOKPARK RD.  
CLEVELAND OH 44134-0000  
C00008701

**FY2018 DIRECTORY OF INDEPENDENT CONTRACTOR ADDRESSES**

EQUIPCO  
P.O. BOX 338  
BRIDGEVILLE PA 15017-0000  
C00006641

EQUIPMENT DEPOT OF OH (BONASA)  
218 SMILEY DR.  
ST. ALBANS WV 25177-0000  
C00006569

ERB ELECTRIC CO.  
500 HALL STREET, STE. 1  
BRIDGEPORT OH 43912-0000  
C00005194

ERIC'S TRUCKING CO., INC.  
P. O. BOX 728  
KERMIT WV 25674-0000  
C00004674

ERIKS NORTH AMERICA  
650 WASHINGTON RD. STE 500  
PITTSBURGH PA 15228-0000  
C00007469

ERVINS AUTO REPAIR & TOWING INC  
P. O. BOX 334  
PURSGLOVE WV 26546-0000  
C00005974

ESLICH WRECKING CO.  
3525 BROADWAY AVE., NE  
LOUISVILLE OH 44641-0000  
C00006660

ESS/MICON  
25 ALLEGHENY SQUARE  
GLASSPORT PA 15045-1649  
C00001243

ESTEY ENTERPRISES & TRKG, LLC  
P. O. BOX 265  
TUNNELTON WV 26444-0000  
C00005911

EVERGREEN RECLAMATION  
P. O. BOX 486  
MAN WV 25635-0000  
C00000567

EVERGREEN RECLAMATION SERV INC  
PO BOX 245  
ROBINSON CREEK KY 41560-0000  
C00008373

EXPLOSIVES EXPERTS, INC.  
500 DAIRY ROAD  
PARKTON MD 21120-0000  
C00006479

EXTREME PLASTICS PLUS  
360 EPIC CIRCLE DR.  
FAIRMONT WV 26554-0000  
C00008353

F.J. INDUSTRIAL, LLC  
135 MUSKET DRIVE  
WINCHERSTER VA 22602-0000  
C00000015Q

FAB TRANSPORT, LLC  
30 MAIN AVENUE  
LOGAN WV 25601-0000  
C00008900

FAB-CON INDUSTRIES, INC.  
1201 TOWER SQUARE PLZ  
MARION IL 62959-0000  
C00008645

FAB-TECH CORPORATION, INC  
P. O. BOX 10  
MAN WV 25635-0000  
C00006092

FAIN WELDING COMPANY, INC  
51 ARROWHEAD ESTATES  
PIKEVILLE KY 40501-0000  
C00008375

FAIRFAX MACHINE & WELDING, INC  
PO BX 608; 41 QUAIL RDG.  
THOMAS WV 26292-0000  
C00005725

FAIRGRIEVE TRUCKING  
17500 LOWER GEORGES CR RD  
LONACONING MD 21539-0000  
C00003431

FAITH TRUCKING INC  
35 STRINGTOWN COURT  
BURNWELL KY 41514-0000  
C00005150

FALCO DRILLING CO., INC.  
13110 MIDDLETOWN IND BLVD  
LOUISVILLE KY 40223-0000  
C00004056

FANNIN ENTERPRISES, INC.  
PO BOX 981  
ALLEN KY 41601-0000  
C00008222

FARNHAM & PFILE CONST., INC.  
250 RIVERVIEW DR.  
MONESSEN PA 15062-0000  
C00000127

FARRIS TRUCKING, INC. (JOHN)  
3952 OLD LOGAN ROAD  
LOGAN WV 25601-0000  
C00001948

FEATHER TRUCKING  
2388 BEECH RUN RD.  
ALBRIGHT WV 26519-0000  
C00004556

FENCE RAIL FARM  
2485 EGERIA ROAD  
ODD WV 25902-0000  
C00006323

FENNER DUNLOP CONVEYOR SYS.  
1000 OMEGA DRIVE STE1400  
PITTSBURGH PA 15205-0000  
C00006476

**FY2018 DIRECTORY OF INDEPENDENT CONTRACTOR ADDRESSES**

FERRELL EXCAVATING CO.  
P. O. BOX 367  
PECKS MILL WV 25547-0000  
C00002295

FERRELL TRANSPORT CO.  
305 COON BRANCH  
GILBERT WV 25621-0000  
C00004668

FERRELL TRUCKING  
4426 NORTH FORK ROAD  
CHAPMANVILLE WV 25508-0000  
C00008894

FILTER/CLONE SALES CO.  
P.O. BOX 2086  
BARDSTOWN KY 40004-0000  
C00002412

FIRE PROTECTION PRODUCTS, INC  
1115 LEXTINTON AVE  
CUMBERLAND MD 21502-0000  
C00008790

FIRE SAFETY EQUIP. SUPPLY CO.  
P. O. BOX 638  
MARTINSBURG WV 25401-0000  
C00005542

FIRE-X SALES & SERVICE CORP.  
1011 McCAULEY COURT  
HAGERSTOWN MD 21740-7115  
C00005506

FIRST CLASS CLEANING, INC.  
661 STRIKER FORK RD.  
CHAPMANVILLE WV 25508-0000  
C00008706

FLAMENT MASONRY, INC.  
39 MELENYZER DR.  
MONONGAHELA PA 15063-0000  
C00008703

FLANDERS ELECTRIC MOTOR SERV.  
P. O. BOX 23130  
EVANSVILLE IN 47724-1130  
C00005057

FLETCHER'S REPAIR SERVICE  
1230 LICK LOG ROAD  
GRUNDY VA 24614-0000  
C00006838

FLEXIBLE STEEL LACING COMPANY  
2525 WISCONSIN AVE  
DOWNERS GROVE IL 60515-4200  
C00005869

FLINT CONSTRUCTION, CO., INC.  
P.O.BOX 146, 1 PUBLIC RD.  
GASSAWAY WV 26624-0000  
C00003089

FLSMIDTH SALT LAKE CITY, INC.  
16002 WINFIELD RD  
FRAZIER'S BOTTOM WV 25082-0000  
C00008654

FLUID COMP SVCS  
650 NORTH STATE STREET  
YORK PA 17403-0000  
C00008853

FOAMCOAT ROOFING & COATING  
P. O. BOX 149  
DAVISVILLE WV 26142-0000  
C00003149

FOOTHILLS CONTRACTING, LLC  
P. O. BOX 368  
WEST LIBERTY KY 41472-0000  
C00006844

FORCE DRILLING, LLC  
130 MEADOW RIDGE ROAD  
MOUNT MORRIS PA 15349-0000  
C00005979

FOREST CONSTRUCTION CO.  
300 SCOTTDAL AVE  
SCOTTDAL PA 15683-0000  
C00000994

FORQUER CONTRACTING  
P. O. BOX 123  
PENTRESS WV 26544-0123  
C00000125

FOXFIRE CONSULTANTS, INC.  
P. O. BOX 1778  
GILBERT WV 25621-0000  
C00003669

FOXFIRE CORPORATION  
PO BX 553, 44 VENS RUN RD  
JANE LEW WV 26378-0000  
C00006507

FRANCIS ENTERPRISES, INC.  
PO BOX 2284  
WESTOVER WV 26502-0000  
C00007000

FRANK GILLILAND TRUCKING CO.  
138 BLANKENSHIP HOLLOW  
STOPOVER KY 41568-0000  
C00006821

FREESERVICE TIRE CO., INC.  
183 LYNN ROAD  
JOHNSON CITY TN 37602-0000  
C00005664

FREESTATE BALTIMORE, LLC  
217 ELIZABETH STREET  
CUMBERLAND MD 21502-0000  
C00008939

FRICKE MANAGEMENT & CONTR.INC  
PO BOX 1556  
MURPHYSBORO IL 62966-0000  
C00008808

FRITZ-RUMER-COOKE CO., INC.  
PO BOX 07884  
COLUMBUS OH 43207-0000  
C00008710

**FY2018 DIRECTORY OF INDEPENDENT CONTRACTOR ADDRESSES**

FRONTIER MANAGEMENT, LLC  
347 RURAL ACRES DR.  
BECKLEY WV 00002-5801  
C00005102

FRONTIER RAILROAD SERV., LLC  
100 BRADY PLACE STE. 200  
NEW STANTON PA 15672-0000  
C00008357

FRONTIER-KEMPER CONSTRUCTORS  
1695 ALLEN ROAD  
EVANSVILLE IN 47710-0000  
C00001260

FUCHS LUBRICANTS  
PO BOX 450  
WAYNESBURG PA 15370-0000  
C00005317

G A P POLTN & ENVIR CNTL, INC.  
100 GAPVAX LANE  
JOHNSTOWN PA 15904-0000  
C00002600

G-L & SONS TRUCKING, INC.  
8865 N. PRESTON HWY.  
ALBRIGHT WV 26519-0000  
C00000533

G. & B. TRUCKING LLC  
183 WAGNER LANE  
KINGWOOD WV 26537-0000  
c00000008Q

G. & L. TRUCKING  
P.O. BOX 583  
IAEGER WV 24844-0000  
C00004829

G. & S. COAL COMPANY, INC.  
P. O. BOX 185  
BLOOMINGTON MD 21523-0000  
C00005962

G. A. I. CONSULTANTS, INC.  
300 SUMMERS ST., #1100  
CHARLESTON WV 25301-0000  
C00002117

G. C. R. TIRE CENTERS  
3517 7TH AVE  
CHARLESTON WV 25387-0000  
C00007218

G. E. C., INC.  
13553 N PRESTON HWY  
BRUCETON MILLS WV 26525-0000  
C00003131

G. M. S. MINE REPAIR & MAINTEN  
P. O. BOX 2446  
MT. LAKE PARK MD 21550-0000  
C00001932

G. RAYMOND SMITH TRUCKING  
HC 32, BOX 588  
CARETTA WV 24892-0000  
C00008679

G.A. COVEY ENGINEERING, PLLC  
P.O. BOX 185  
SUTTON WV 26601-0000  
C00008639

GAI-TRONICS CORP.  
400 E. WYOMISSING AVE.  
MOHNTON PA 19540-0000  
C00005952

GALLAGHER COAL RESEARCH CENT.  
P. O. BOX 1227  
CRAB ORCHARD WV 25827-0000  
C00003865

GAMMA-METRICS  
10010 MESA RIM ROAD  
SAN DIEGO CA 92121-0000  
C00003639

GANNETT FLEMING PROJECT  
P. O. BOX 67100  
HARRISBURG PA 17106-7100  
C00008603

GARAGE DOOR OPERATORS, INC.  
P. O. BOX 128  
SCOTT DEPOT WV 25560-0000  
C00004152

GARDNER PAINT SERVICES, INC.  
P. O. BOX 5096  
JOHNSON CITY TN 37602-0000  
C00002570

GARRETSON'S MACHINE & FABRICTN  
P. O. BOX 485  
STOLLINGS WV 25646-0000  
C00005013

GAS FIELD SERVICES  
P. O. BOX 555  
ROSEDALE VA 24280-0000  
C00006596

GASCO DRILLING, INC.  
P. O. DRAWER 330  
CEDAR BLUFF VA 24609-0000  
C00007789

GE FAIRCHILD, LLC  
P. O. BOX 300  
GLEN LYN VA 24093-0000  
C00008657

GENERAL ELECTRIC INTERNATIONAL  
4710 HUDSON DRIVE  
STOW OH 44224-0000  
C00004569

GENESIS RAIL SERVICES, INC  
1185 COAL HERITAGE RD.  
BLUEFIELD WV 24701-0000  
C00008636

GEO. V. HAMILTON, INC.  
2 RIVER AVE.  
McKEES ROCKS PA 15136-0000  
C00008633

**FY2018 DIRECTORY OF INDEPENDENT CONTRACTOR ADDRESSES**

GeoCHEMICAL TESTING  
2005 NO. CENTER AVE  
SOMERSET PA 15501-0000  
C00003595

GeoMECHANICS, INC.  
600 MUNIR DRIVE  
ELIZABETH PA 15037-0000  
C00006781

GEOSCAN SEISMIC SERVICES, INC.  
P. O. BOX 1009  
GRUNDY VA 24614-0000  
C00006526

GERALD FIELDS TRUCKING CO. INC  
3015 BRUSHY ROAD  
VARNEY KY 41571-0000  
C00003548

GIBSONS' RECLAMATION  
779 BETHEL CHURCH RD.  
MAIDSVILLE WV 26541-0000  
C00004264

GIL'S CONTRACTING  
P. O. BOX 623  
COWEN WV 26206-0000  
C00001456

GILLMAN SERVICES, INC  
112 PROFESSIONAL PARK  
BECKLEY WV 25801-0000  
C00009002

GILLMANN SERVICES, INC  
11848 ROCK LANDING DR  
NEWPORT NEWS VA 23606-0000  
C00006671

GL SERVICES  
411 MAIN STREET STE. 2  
MOUNT HOPE WV 25880-0000  
C00008623

GLENGARY FARM TRUCKING LLC  
786 SAW MILL RD  
HEDGESVILLE WV 25427-0000  
C00009200

GLOBAL MINE SERVICE  
P. O. BOX 188  
FAYETTE CITY PA 15438-0000  
C00004350

GLOBAL SHAFT DRILLING SERV LLC  
134 DISTRIBUTOR DR.  
MORGANTOWN WV 26501-0000  
C00008594

GLOTFELTY ENTERPRISES, INC.  
PO BOX 438 \* 14161 GARRET  
OAKLAND MD 21550-0000  
C00004192

GLOYD LOGGING LLC  
528 FAILING TREE TRAIL  
GREAT CACAPON WV 00002-5422  
C00009075Q

GOFF TRUCKING CO.  
56619 COLERAIN PIKE  
MARTINS FERRY OH 43935-0000  
C00001021

GOLDEN EAGLE TECHNICAL SERV.  
279 BALLPRK RD., STE. 102  
CRAIGSVILLE WV 26205-0000  
C00003993

GOODHART SONS INC  
PO BOX 10308  
LANCASTER PA 17605-0000  
C00009116Q

GOODHART SONS, INC.  
2515 HORSESHOE RD.  
LANCASTER PA 17605-0000  
C00008531

GOULD'S ELECT. MOTOR REPAIR  
P. O. BOX 100  
INDORE WV 25111-0000  
C00003501

GRAY-EERING, LTD.  
3158 SANDY RIDGE ROAD SE  
TIPPECANOE OH 44699-0000  
C00006753

GRAYLOR ENTERPRISES, LLC  
PO BOX 105  
NORTH MATEWAN WV 25688-0000  
C00008873

GREAT PLAINS OILFIELD RENTAL  
3401 S. RADIO ROAD  
EL RENO OK 73036-0000  
C00008932

GREEN ACRES CONTRACTING CO INC  
ONE HARTFORD PLAZA  
HARTFORD PA 06155-0000  
C00001416

GREEN MOUNTAIN HYDROSEEDING  
P. O. BOX 840  
STAFFORDSVILLE KY 41256-0000  
C00004173

GREEN RIDGE RECLAMATION, LLC  
P. O. BOX 198  
PREMIER WV 24878-0198  
C00008687

GREEN VALLEY COAL CO.  
2691 LITTLE BIRCH ROAD  
SUTTON WV 26601-0000  
C00006609

GREENBRIER MINERALS, LLC  
100 BILL BAKER WAY  
BECKLEY WV 25801-0000  
C00009019

GREENWAY SERVICES, INC.  
448 CUMMINGS ST., #228  
ABINGDON VA 24210-0000  
C00006631



**FY2018 DIRECTORY OF INDEPENDENT CONTRACTOR ADDRESSES**

GREER'S SUPPLY COMPANY  
2401 A PLANTATION ROAD  
ROANOKE VA 24012-0000  
C00007603

GREG WILLIS TRUCKING, INC.  
P. O. BOX 1985  
CLINTWOOD VA 24228-0000  
C00005810

GRIFFITH CONSTRUCTION CO.  
P. O. BOX 80  
RAYSAL WV 24879-0080  
C00000035

GROUND ENGINEERING CONTRACTORS  
PO BOX 86  
MASCOT TN 37806-0000  
C00008676

GROUND TECHNOLOGY, INC.  
701 RODI ROAD FLOOR 2  
PITTSBURGH PA 15235-4559  
C00006849

GUARDCO SECURITY, LLC  
P. O. BOX 64  
BELFRY KY 41514-0000  
C00005858

GULL CORPORATION  
P. O. BOX 271  
LEESBURG VA 20178-0000  
C00005825

GUY M. TURNER, INC.  
P. O. BOX 7776  
GREENSBORO NC 27417-0000  
C00008598

GUYAN HEAVY EQUIPMENT, INC.  
5444 INDUSTRIAL PARK ROAD  
NORTON VA 24273-0000  
C00004961

GUYAN SERVICE CO.  
P. O. BOX 1603  
LOGAN WV 25601-0000  
C00000554

H & E ELECTRIC, INC.  
461 TABLE ROCK ROAD  
BEAVER WV 25813-0000  
C00009198

H-T-L PERMA USA L.P.  
2129 CENTER PARK DR.  
CHARLOTTE NC 28217-0000  
C00007524

H. & E. TRUCKING, INC.  
71 NELLIE REBA LANE  
CHARLESTON WV 25309-0000  
C00004888

H. & H. WELDING  
P.O. BOX 266  
SUMMERSVILLE WV 26651-0000  
C00002009

H. & S. CONTROLS & INSTR., LLC  
1747 COUNTRY CLUB RD.  
GRAFTON WV 26354-0000  
C00008520

H. B. MELLOTT ESTATE, INC.  
100 MELLOTT DR., STE. 100  
WARFORDSBURG PA 17267-0000  
C00005229

H. E. NEUMANN CO.  
P. O. BOX 6208  
WHEELING WV 26003-0000  
C00008697

H. G. CARTE ELECTRIC, INC.  
3010 STRINGTOWN ROAD  
HICO WV 25854-0000  
C00005053

H. JOHNSON TRUCKING, INC.  
5750 SALTWELL RD.  
BRIDGEPORT WV 26330-0000  
C00001314

H. L. C. TRUCKING CO.  
P. O. BOX 127  
POWHATAN POINT OH 43942-0000  
C00003740

H. W. M. TRUCK LINES, INC.  
183 AIRPORT RD PO BX 2168  
BUCKHANNON WV 26201-0000  
C00005255

HAINER'S AUTO GLASS  
292 HAINER BRANCH RD  
CHAPMANVILLE WV 25508-0000  
C00008918

HALSTEAD JANITORIAL SERV. INC.  
P. O. BOX 778  
PINCH WV 25156-0000  
C00006506

HAMILTON FENCE  
P. O. BOX 258  
RAWL WV 25691-0000  
C00004291

HAMM EQUIPMENT, INC.  
4927 SCENIC RT.  
CASPER WY 82601-0000  
C00008671

HAMON CORE DRILLING, INC.  
P. O. BOX 366  
CRAIGSVILLE WV 26205-0000  
C00004246

HANEY BROS. TRUCKING, CO, INC.  
305 CHESTNUT HILL RD.  
SUMMERSVILLE WV 26651-0000  
C00000024

HANNAH & ASSOCIATES, INC.  
P. O. BOX 2058  
ELKINS WV 26241-0000  
C00005533

FY2018 DIRECTORY OF INDEPENDENT CONTRACTOR ADDRESSES

HANOVER CONTRACTING CO., LLC  
 HC 68, BOX 456  
 HANOVER WV 24839-0000  
 C00006720

HANOVER RESOURCES, LLC  
 P O BX 2268 476 RAGLAND 2  
 BECKLEY WV 25801-0000  
 C00005284

HARCO TRUCKING CO., INC.  
 P. O. BOX 557  
 SHINNSTON WV 26431-0000  
 C00005573

HARD TIMES TRUCKING, INC.  
 PO BOX 1099  
 GILBERT WV 25621-0000  
 C00008707

HARD TIMEZ TRANSPORT, LLC  
 181 GOFF DRIVE  
 ALBRIGHT WV 26519-0000  
 C00008863

HARLESS, INC.  
 1551 CLEARFORK CREEK RD.  
 BASTIAN VA 24314-0000  
 C00008721

HARMAC, INC.  
 P. O. BOX 104  
 WINIFREDE WV 25214-0000  
 C00000146

HARRISON WESTERN CONST. CORP.  
 1208 QUAIL ST.  
 LAKEWOOD CO 80215-0000  
 C00006685

HARTMAN & HARTMAN, INC.  
 67 SEAL ROAD  
 EIGHTY FOUR PA 15330-1828  
 C00001269

HARTMAN TRUCKING, LLC  
 19151 MOUNTAINEER DR.  
 SENECA ROCKS WV 26884-0000  
 C00004691

HARTZLER TRUCKING, LLC  
 477 KILLBUCK LANE  
 BURLINGTON WV 26710-0000  
 C00008528

HARVEY MINE & SAFETY TRNG, LLC  
 214 PLESSINGERS LANE  
 OAKLAND MD 21550-0000  
 C00008518

HARVEY TRUCKING, INC.  
 5383 ASHFORD NELLIS RD.  
 ASHFORD WV 25009-0000  
 C00001114

HATCH MOTT MacDONALD  
 1001 CORPORATE DR, STE100  
 WASHINGTON PA 15317-0000  
 C00005358

HATFIELD TRANSPORT, INC  
 2480 NOVELTY ROAD  
 PENHOOK VA 24137-0000  
 C00008982

HAWKEYE CONTRACTING CO., LLC  
 P.O. BOX 1200  
 ROBINSON CREEK KY 41560-0000  
 C00005343

HAYMOND WELDING & REPAIR, LLC  
 PO BOX 2301  
 FAIRMONT WV 26555-0000  
 C00008763

HEINTZMANN CORP. & HEITECH  
 P. O. BOX 301  
 CEDAR BLUFF VA 24609-0000  
 C00005779

HENSLEY CONTRACTING, LLC  
 3116 DAVIS RD.  
 RUSH KY 41168-0000  
 C00006728

HENSLEY TRUCKING CO. OF  
 2075 COON CREEK ROAD  
 SALYERSVILLE KY 41465-0000  
 C00008893

HENSON BROTHERS, INC.  
 1443 1ST AVENUE SOUTH  
 NITRO WV 25143-0000  
 C00003013

HERITAGE - CRYSTAL CLEAN, LLC  
 2175 POINT BLVD, STE. 375  
 ELGIN IL 60123-9211  
 C00005764

HERITAGE ENVIRONMNTL SERV, LLC  
 201 SOUTH JOHNSON RD.  
 HOUSTON PA 15342-0000  
 C00009015

HERITAGE EQUIPMENT, INC.  
 322 DRY HILL DR.  
 BECKLEY WV 25801-0000  
 C00005141

HERITAGE TECHNICAL ASSOC, INC.  
 P. O. BOX 4510  
 CHAPMANVILLE WV 25508-0000  
 C00004176

HERRINGTON TRUCKING  
 116 BRAND RD.  
 MORGANTOWN WV 26501-0000  
 C00000081

HG ENERGY, LLC  
 5260 DUPONT ROAD  
 PARKERSBURG WV 26101-0000  
 C00009197

HI-LINE CO., INC.  
 P. O. BOX 930  
 BEAVER WV 25813-0000  
 C00002182

**FY2018 DIRECTORY OF INDEPENDENT CONTRACTOR ADDRESSES**

HICKMAN ELECTRICAL CORP.  
701 N. 3RD STREET  
SUTTON WV 26601-0000  
C00003914

HICKS ELECTRIC CO., INC  
407 PROSPERITY ROAD  
MOUNT HOPE WV 25880-0000  
C00008820

HIGGINS HAULING CO., INC.  
338 SY HUFFMAN HILL  
WAYNESBURG PA 15370-0000  
C00006724

HIGH COUNTRY MINING, INC  
1076 BAPTIST VALLEY ROAD  
CEDAR BLUFF VA 24609-0000  
C00009070

HIGH LINE SERVICES, LLC  
113 GOFF MOUNTAIN RD.  
CROSS LANES WV 25313-0000  
C00005881

HIGH VOLTAGE, INC.  
P. O. BOX 203  
RUSH KY 41168-0000  
C00005252

HIGHWAY EQUIPMENT CO.  
22035 PERRY HIGHWAY  
ZELIENOPLE PA 16063-0000  
C00000870

HILLING EXCAVATING, INC.  
559 MOUNTAINVIEW RD  
MORGANTOWN WV 26508-0000  
C00009148

HILLS FUEL TRUCKING, INC.  
P. O. BOX 148  
FRIES VA 24330-0000  
C00006770

HILLS TRUCKING CO.  
P.O. BOX 148  
FRIES VA 24330-0000  
C00001297

HILLSIDE TRUCKING, INC.  
319 E. MAIN ST.  
KINGWOOD WV 26537-0000  
C00002912

HILLTOP ENERGY, INC.  
6978 LINDENTREE RD. NE  
MINERAL CITY OH 44656-0000  
C00005503

HINERMAN EXCAVATING CO.  
P.O. BOX 66  
BLACKSVILLE WV 26521-0000  
C00001736

HINKLE TRUCKING CO.  
261 GERMANY VALLEY LIMEST  
RIVERTON WV 26814-0000  
C00001863

HJM TRUCKING  
400 STONE BRANCH ROAD  
CHAPMANVILLE WV 25508-0000  
C00009086

HL & KM TRUCKING, LLC  
HC 73 BOX 100  
GLEN ROGERS WV 25848-0000  
C00009078

HLS HARD-LINE SOLUTIONS, INC  
53 MAIN ST. WEST  
DOWLING, ON P0M 1R0  
C00009017

HOFFMANN, INC.  
6001 49TH STREET SOUTH  
MUSCATINE IA 52761-0000  
C00007277

HOLBERT TRUCKING  
P. O. BOX 247  
DILLINER PA 15237-0000  
C00003170

HOLMES ENTERPRISES, INC  
P.O. BOX 542  
CEDAR GROVE WV 25039-0000  
C00008352

HOLY SMOKE COAL, LLC  
PO BOX 284  
HOLDEN WV 25625-0000  
C00008368

HOPKINS, INC.  
9653 TEAYS VALLEY RD.  
SCOTT DEPOT WV 25560-0000  
C00002970

HORN & ASSOCIATES, INC.  
216 N. MAIN ST.  
WINCHESTER KY 40391-1516  
C00004418

HOSCH CO.  
1002 INTERNATIONAL DR.  
OAKDALE PA 15071-9226  
C00001266

HOTSY EQUIPMENT CO.  
2045 WILSON ST.  
DUNBAR WV 25064-0000  
C00001756

HOWARD CONCRETE PUMPING CO,INC  
701 MILLERS RUN ROAD  
CUDDY PA 15031-0000  
C00008785

HOWARD L. BOWERS CONTRACT. CO.  
P.O. BOX 2249  
WINTERSVILLE OH 43953-0000  
C00001237

HPS COMPANY INC  
3207 PENNSYLVANIA AVE  
CHARLESTON WV 25302-0000  
C00009168

**FY2018 DIRECTORY OF INDEPENDENT CONTRACTOR ADDRESSES**

HRANEC CORPORATION  
763 ROUTE 21  
UNIONTOWN PA 15401-0000  
C00005568

HSI TRANSPORTATION LLC  
2700 LITTLE SANDY RD  
BRUCETON MILLS WV 26525-0000  
C00009194

HUDSON GIANT TIRES INC.  
P. O. BOX 269  
PAINTSVILLE KY 41240-0000  
C00006703

HUFFMAN LOGGING, INC.  
3408 FRANKLIN PIKE  
PETERSBURG WV 26847-0000  
C00005643

HUFFMAN TRUCKING  
188 SPRUCE RUN ROAD  
SUMMERSVILLE WV 26651-0000  
C00000957

HUGHES CONSTRUCTION  
2112 SAND HILL ROAD  
WHEELING WV 26003-0000  
C00008550

HUGHES SUPPLY HD SUPPLY WTRWKS  
98 BLACK BETSY BOTTOM RD.  
POCA WV 25159-0000  
C00002645

HUNHAR EXCAVATING, LLC  
P O BOX 385  
TALCOTT WV 24981-0000  
C00005526

HUNT & COMPANY INC.  
1121 WILLOWBROOK DRIVE  
GREENSBORO NC 27403-0000  
C00008646

HURBERRIES MINE & AUTO SUPPLY  
PO BOX 210  
COEBURN VA 24230-0000  
C00001939

HURLEY CONSTRUCTION  
PO BOX 141  
MT. CARBON WV 25139-0000  
C00003521

HURLEY TRUCKING LLC  
PO BOX 744  
BIG ROCK VA 24603-0000  
C00009173

HUTCHINSON BORTON, LC  
P. O. BOX 2108  
HUTCHINSON KS 67505-0000  
C00006541

HYRE'S WELL & PUMP SERVICE LLC  
P. O. BOX 156  
ROCK CAVE WV 26234-0000  
C00005588

I. P. I., INC.  
6211 FRAME ROAD SUITE A  
ELKVIEW WV 25071-0000  
C00004467

I. V. S. HYDRO, INC.  
P. O. BOX 457  
INSTITUTE WV 25112-0000  
C00007121

ICF BUILDING PRODUCTS LTD, LLC  
15166 HOOPER RIDGE RD.  
MILLFIELD OH 45761-0000  
C00006486

IDDINGS TRUCKING, INC.  
741 BLUE KNOB RD  
MARIETTA OH 45750-0000  
C00005635

INDEPENDENCE COAL CO.  
782 ROBINSON CREEK RD.  
MADISON WV 25130-0000  
C00004706

INDEPENDENT CONTRACTORS DIST,  
PO BOX 2587  
ASHLAND KY 41105-0000  
C00008882

INDUSTRIAL CONTRACTING  
P. O. BOX 2648  
FAIRMONT WV 26555-2648  
C00000030

INDUSTRIAL ELEVATOR CO., INC.  
P.O. BOX 262  
CECIL PA 15321-0000  
C00000954

INDUSTRIAL INSULATION AND COAT  
P.O. BOX 154  
GIRARD OH 44420-0000  
C00008855

INDUSTRIAL RESOURCES, INC.  
P. O. BOX 2648  
FAIRMONT WV 26555-2648  
C00006772

INDUSTRIAL SILOSOURCE, INC.  
PO BOX 276  
WILLIAMSTOWN WV 26187-0000  
C00004431

INDUSTRIAL SUPPLY SOLUTINS INC  
P. O. BOX 11209  
CHARLESTON WV 25339-0000  
C00006643

INNOVATIVE WIRELESS TECH., INC  
1100 MAIN ST.  
LYNCHBURG VA 24504-0000  
C00008755

INSTANT GROWTH HYDROSEEDNG LLC  
140 VIP DR.  
MASONTOWN WV 26542-0000  
C00005959

**FY2018 DIRECTORY OF INDEPENDENT CONTRACTOR ADDRESSES**

INTEGRATED POWER SERVICES, LLC 4470 LUCERNE ROAD INDIANA PA 15701-0000 C00008869	INTEGRITY SERVICES GROUP, INC 190 TEMPLEVIEW DRIVE BECKLEY WV 25801-0000 C00008878	INTERNATIONAL CONVEYOR & 72 INDUSTRIAL PARK ROAD BLAIRSVILLE PA 15717-0000 C00008929	INTERSTATE CHEM. CO., INC. 1216 US HIGHWAY 19 N. JANE LEW WV 26378-0000 C00000665
INTERSTATE ENTERPRISES, INC. 210 MORGANZA RD CANONSBURG PA 15317-0000 C00006528	IRON CITY INDUSTRIAL CLEANING PO BOX 5361 PITTSBURGH PA 15206-0000 C00006708	IRON COAT PAINTING & MAINT INC 5710 W. 221ST AVE. LOWELL IN 46356-0000 C00006638	IRON HORSE TRUCKING 2294 ROADFORK SIDNEY KY 41564-0000 C00009060
IRVIN CONSTRUCTION SERV., INC. 252 CINNAMON RUN WYTHEVILLE VA 24382-0000 C00005083	J & M HAULING, LLC PO BOX 1923 GRUNDY VA 24614-1923 C00008991	J LEE TRUCKING LLC 819 NUMBER 4 RD TUNNELTON WV 26444-0000 C00009201Q	J. & A. TRUCKING, LLC 13616 BACK MTN. RD. DURBIN WV 26264-0000 C00005575
J. & D. EXPLOSIVES, INC. 198 INDUSTRIAL PARK RD MEYERSDALE PA 15552-0000 C00003304	J. & E. TRUCKING, INC. 273 HICKS LANE CHARLESTON WV 25306-0000 C00006223	J. & G. SEEDING, INC. 138 LITTLE CREEK RD. CABIN CREEK WV 25035-8014 C00001381	J. & J. DRYWALL INC 11 PIKE DRIVE FAIRMONT WV 26554-0000 C00005719
J. & J. ELECTRICAL SERV., LLC 256 CAMP RIDGE ROAD WORTHINGTON WV 26591-0000 C00007225	J. & J. ENTERPRISE OF WV, INC. PO BOX 23 OCEANA WV 24870-0000 C00008761	J. & J. TRUCKING SERVICES, INC PO BOX 130 BLUE RIVER KY 41607-0000 C00008864	J. & K. ERECTION CO., INC. P. O. BOX 1154 McMURRAY PA 15317-0000 C00001673
J. & L. PROFESSIONAL SALES INC 200 METEOR CIRCLE FREEDOM PA 15042-0000 C00008370	J. & M. TRUCKING, INC. 10077 ST. RT. 1 ARGILLITE KY 41121-0000 C00006566	J. & R. EXCAVATING, INC 433 J. & R. DRIVE MOUNDSVILLE WV 26041-0000 C00009014	J. & R. PORTABLE TOILETS, INC. 40 UPTON CRK. RD. SPURLOCKVILLE WV 25565-0000 C00006542
J. & R. REPAIRS, INC. P. O. BOX 290 DANVILLE WV 25053-0000 C00004288	J. & W. TRANSFER, LLC 1052 LAKE VIEW DRIVE CROSS LANES WV 25313-0000 C00008815	J. A. R. TRUCKING COMPANY 1568 COLDWATER RD. INEZ KY 41224-0000 C00007591	J. A. R. TRUCKING, LLC 1568 COLDWATER RD. INEZ KY 41224-0000 C00008956

**FY2018 DIRECTORY OF INDEPENDENT CONTRACTOR ADDRESSES**

J. C. ELECTRIC CO., INC.  
P. O. BOX 1099  
BEAVER WV 25813-0000  
C00001653

J. F. & M. CO.  
1632 EIGHTH AVE.  
HUNTINGTON WV 25703-0000  
C00004946

J. F. ALLEN COMPANY  
PO BOX 2049  
BUCKHANNON WV 26201-0000  
C00009047

J. H. FLETCHER & CO.  
402 HIGH ST.  
HUNTINGTON WV 25705-0000  
C00008673

J. L. KNIGHT, JR.  
101 21ST STREET  
DUNBAR WV 25064-0000  
C00002639

J. L. MACHINE & TOOL, INC.  
514 TYRONE ROAD  
MORGANTOWN WV 26508-0000  
C00001824

J. L. PRETZEL CONTRACTING, LLC  
PO BOX 240  
BRUCETON MILLS WV 26525-0000  
C00006767

J. P. TECHNICAL SVCS. INC.  
82 OSBORNE RD.  
LONDON KY 40741-0000  
c00006056

J. R. H. TRUCKING, LTD.  
4001 SHADYBROOK CIRCLE  
MORGANTOWN WV 26508-0000  
C00000798

J. S. T., INC.  
P. O. BOX 646  
GILBERT WV 25621-0000  
C00006099

J. TAYLOR CONTRACTING, INC.  
HC 11 BOX 810  
WHARNCLIFFE WV 25651-0000  
c00005996

J.G. CONTRACTING CO., INC.  
100 W. MAIN ST., STE. 200  
CARNEGIE PA 15106-0000  
C00008746

JABO SUPPLY CORP.  
PO BOX 238  
HUNTINGTON WV 25707-0000  
C00003256

JACK A. HAMILTON & ASSOC., INC  
342 HIGH ST, PO BOX 471  
FLUSHING OH 43977-0000  
C00006589

JACKSON'S EQUIPMENT REPAIR INC  
1366 LITTLE PRATER ROAD  
GRUNDY VA 24614-0000  
C00009093

JACOB TRUCKING LLC  
2238 NORTH SPRING ROAD  
NORTH SPRING WV 24869-0000  
C00009140

JAG HEAVY HAULERS, LLC  
PO BOX 424  
GILBERT WV 25621-0000  
C00008997

JAG LANDSCAPING  
108 GILBOB STREET  
FAIRMONT WV 26554-0000  
C00008794

JAMES PAUGH TRUCKING  
192 WARD MEADOW LANE  
SWANTON MD 21561-0000  
C00004154

JAMES RIVER EQUIPMENT VA, LLC  
11043 LEADBETTER RD  
ASHLAND VA 23005-0000  
C00006784

JANE LEE ENTERPRISES, INC.  
P. O. BOX 1352  
OAK HILL WV 25901-0000  
C00003541

JAR-BET LEASING, INC.  
P.O. BOX 198  
PREMIER WV 24878-0000  
C00006005

JAUNT, INC.  
P.O. BOX 626  
CHAPMANVILLE WV 25508-0000  
C00001897

JAVINS CORPORATION  
2000 MORGANTOWN IND PARK  
MORGANTOWN WV 26501-0000  
C00006473

JAYDEN ENTERPRISES, LLC  
4202 BUFFALO CRK ROAD  
WILLIAMSON WV 25661-0000  
C00007752

JCD CORPORATION  
35 OAKRIDGE ROAD  
DANVILLE WV 25053-0000  
C00008886

JD'S TRUCKING & EXCAVATING INC  
4641 GREENBRIER MTN. RD.  
PANTHER WV 24872-0000  
C00006367

JEFFERDS CORP.  
P. O. BOX 757  
ST. ALBANS WV 25177-0000  
C00002712

**FY2018 DIRECTORY OF INDEPENDENT CONTRACTOR ADDRESSES**

JENNA'S CRANE SERVICE, INC.  
 BOX 399  
 GILBERT WV 25621-0000  
 C00006234

JENNCHEM  
 258 KAPPA DRIVE  
 PITTSBURGH PA 15238-0000  
 C00006673

JENNIFER TRUCKING CO.  
 HCR 60, BOX 8  
 MOHAWK WV 24862-9410  
 C00002834

JENNINGS EXCAVATING, INC.  
 2255 N. MOUNTAINEER HWY  
 NEWBURG WV 26410-0000  
 C00004928

JENSEN DRILLING CO.  
 1775 HENDERSON AVENUE  
 EUGENE OR 97403-0000  
 C00008753

JERMCO TRUCKING  
 P. O. BOX 13  
 LEIVASY WV 26676-0000  
 C00006890

JERRCO, INC.  
 5547 CREEK HILL RD.  
 ST. PAUL VA 24283-0000  
 C00005978

JERRY'S SALVAGE, LLC  
 P. O. BOX 35  
 HORNER WV 26372-0000  
 C00005243

JESSICA TRUCKING  
 32 SAWMILL RD.  
 PINSONFORK KY 41555-0000  
 C00007621

JIM BURDETTE CONTRACTING INC.  
 P. O. BOX 354  
 SUMMERSVILLE WV 26651-0000  
 C00005607

JIM CONSTRUCTION, INC.  
 P. O. BOX 3926  
 CHARLESTON WV 25339-0000  
 C00006499

JOE HUNT & ASSOCIATES, INC.  
 68011 VINEYARD RD  
 ST CLAIRVILLE OH 43950-0000  
 C00008662

JOEY'S CONTRACTING INC.  
 13719 HWY 1690  
 LOUISA KY 41230-8347  
 C00008851

JOHN G. RISNER (TRKG)  
 7301 EAST MOUNTAIN PKWY  
 SALYERSVILLE KY 41465-0000  
 C00006769

JOHNNIE L. BOSTON  
 461 BOSTON DRIVE  
 PENNSBORO WV 26415-0000  
 C00008682

JOHNNY WARD TRUCKING  
 1545 LICK CREEK ROAD  
 LICK CREEK KY 41540-0000  
 C00009127

JOHNSON BOILER WORKS, INC.  
 53 MARSHALL STREET  
 BENWOOD WV 26031-0000  
 C00001224

JOHNSON INDUSTRIES, INC.  
 101 PINE FORK  
 PIKEVILLE KY 41501-0000  
 C00006459

JOHNSON RAILWAY SERVICE  
 198 NORTH MAIN STREET  
 CORNELIA GA 30531-0000  
 C00000233

JONES TRUCKING, INC.  
 517 SHADYSIDE RD  
 ELK GARDEN WV 26717-0000  
 C00000072

JOSEPH SERVICE, LLC  
 PO BOX 274  
 IRONDALE OH 43932-0000  
 C00008876

JOY GLOBAL UG MINING, LLC  
 40 PENNWOOD PLACE, STE100  
 WARRENDALE PA 15086-0000  
 C00008349

JP LEASING, INC.  
 PO BOX 336  
 MULLENS WV 25882-0000  
 C00008766

JT TRANSPORT LLC  
 PO BOX 2232  
 PAINTESVILLE KY 41240-0000  
 C00009141

JUSTICE BRUCE  
 BOX 185  
 VARNEY WV 25696-0000  
 C00006468

JUSTICE TRUCKING, LLC  
 HC 63 BOX 900  
 PANTHER WV 24872-0000  
 C00008975

K & R SERVICES, INC  
 PO BOX 507  
 WAYNESBURG PA 15370-0000  
 C00006860

K & S TRUCKING INC  
 511 VI RANCH ROAD  
 BRISTOL TN 37620-0000  
 C00009207

**FY2018 DIRECTORY OF INDEPENDENT CONTRACTOR ADDRESSES**

K&K PROFESSIONAL KLEANING, INC 45740 ROSCO ROAD ST. CLAIRSVILLE OH 43950-0000 C00008331	K&K STEAM CLEANING & CONTRACT. 667 NEW CAMP ROAD SOUTH WILLIAMSON KY 41503-0000 C00005871	K-MOTION TRANSPORT, LLC PO BOX 1099 GILBERT WV 25621-0000 C00008224	K. & H. TRUCKING 774 KY RT 680 MCDOWELL KY 41647-0000 C00008799
K. & K. REPAIR & CONSTRUCTION 1202 Anchorage Circle VANSANT VA 24656-0000 C00004689	K. & L. ENTERPRISES P.O. BOX 348 JOLO WV 24850-0000 C00006413	K. C. TRANSPORT, INC. P.O. BOX 69 GILBERT WV 25621-0000 C00006354	K. DOLAN CORPORATION 110 CONEMAUGH STREET BLAIRSVILLE PA 15717-0000 C00007257
K. W. REESE, INC. P. O. BOX 298 MERCERSBURG PA 17236-0000 C00003587	K.P. TRUCKING LLC 337 RIGHT FORK GREASY SHELBIANA KY 41562-0000 C00008056	K/M SPCLTY SYS dba LUBRCTN SYS 4998 D ELK RIVER RD SO ELKVIEW WV 25071-0000 C00003678	KALE TRUCKING, INC. 322 DRY HILL ROAD BECKELY WV 25801-0000 C00001950
KALKREUTH ROOFING/SHEET METAL PO BOX 6399 WHEELING WV 26003-0000 C00003061	KANAWHA CRANE & CONSTR., INC. 13702 NANCY AVENUE CHARLESTON WV 25315-0000 C00003497	KANAWHA RIVER TERMINALS P.O. BOX 308 CEREDO WV 25507-0000 C00006261	KANAWHA SCALES & SYSTEMS, INC. P. O. BOX 569 POCA WV 25159-0000 C00000903
KANAWHA STONE CO., INC. P. O. BOX 503 NITRO WV 25143-0000 C00001732	KANAWHA TRUCKING, INC. P.O. BOX 813 SUMMERSVILLE WV 26651-0000 C00006335	KANAWHA VALLEY CONSTRUCTION P. O. BOX 5276 CHARLESTON WV 25361-0000 C00004145	KANAWHA VALLEY MAINTENANCE,LLC PO BOX 40015 CHARLESTON WV 25364-0000 C00007910
KC TRANSPORT, INC PO BOX 216 ROCKY GAP VA 24366-0000 C00008340	KDC TRANSPORT, LLC 16687 BENT MOUNTAIN ROAD SIDNEY KY 41564-0000 C00009108	KELCHNER, INC 50 ADVANCED DRIVE SPRINGBORO OH 45066-0000 C00008787	KELLI CORP. 3075 POINT MARION RD. MORGANTOWN WV 26505-0000 C00007763
KELLY SURVEYING P.O. BOX 254 DAILEY WV 26259-0000 C00006448	KELTON HOWARD TRUCKING 14119 KY RT 825 OIL SPRINGS KY 41238-0000 C00007964	KELTON HOWARD TRUCKING 14119 KY RT. 825 OIL SPRINGS KY 41238-0000 C00009106	KEMPER EQUIPMENT, INC. 5051 HORSESHOE PKE ST 200 HONEY BROOK PA 19344-0000 C00007780



**FY2018 DIRECTORY OF INDEPENDENT CONTRACTOR ADDRESSES**

KEN & COY ROCK, INC.  
P.O. BOX 1840  
PINEVILLE WV 24874-0000  
C00006241

KEN'S TOWING AND SERVICE, LLC  
PO BOX 3845  
PIKEVILLE KY 41501-0000  
C00008619

KENNY A. BURGESS CONSTR., LLC  
245 Bible Church Rd  
NEW CREEK WV 26743-7005  
C00004058

KENTUCKY OIL & REFINERY  
156 KENTUCKY OIL VILLAGE  
BETSY LANE KY 41605-0000  
C00004965

KENZIE TRUCKING  
P. O. BOX 71  
WAR WV 24892-0000  
C00006750

KESCO, INC.  
215 SOUTH MAIN ST. STE 3  
ZELIENOPE PA 16063-0000  
C00008230

KESSLER TRUCKING, INC.  
P.O. BOX 949  
ELKINS WV 26241-0000  
C00006084

KETCHEM CONSTRUCTION CO.  
105 KETCHEM LANE  
WAYNESBURG PA 15370-0000  
C00006462

KEY TELEPHONE & SECURITY  
PO BOX 796  
OAK HILL WV 25901-0000  
C00005857

KEY-WAY, LLC  
201 S. MAIN ST. STE. 102  
WINCHESTER KY 40391-0000  
C00009081

KEYROCK ENERGY INC.  
P. O. BOX 1070  
BEAVER WV 25813-0000  
C00003518

KIAH CREEK TRANSPORT, LLC  
PO BOX 190  
LOVELY KY 41231-0000  
C00005947

KING TRANSPORT, INC  
PO BOX 466  
CHAVIES KY 41727-0000  
C00008946

KING'S AUTO GLASS  
1008 LAFAYETTE AVE  
MOUNDSVILLE WV 26041-0000  
C00004836

KING'S TIRE SERVICE  
P. O. BOX 3511  
BLUEWELL WV 24701-0000  
C00000435

KIRK ENVIRONMENTAL LLP  
PO BOX 1783  
BEAVER WV 25813-0000  
c00008884

KIRK TRUCKING CO., INC.  
PO BOX 357  
KERMIT WV 25674-0000  
C00004197

KNL, INC  
114 FOXBOROUGH STREET  
N. TAZEWELL VA 24630-0000  
C00007828

KOORSEN FIRE AND SECURITY, INC  
2719 NORTH ARLINGTON AVE  
INDIANAPOLIS IN 46218-0000  
C00008105

KRIST DOOR SERVICE, INC.  
P.O. BOX 4405  
CHAPMANVILLE WV 25508-0000  
C00004177

KROFF CHEMICAL CO., INC.  
12 FEDERAL STREET  
PITTSBURGH PA 15212-0000  
C00006285

KRYSTAL CLINE TRUCKING  
HC 64 BOX 824  
WELCH WV 24801-0000  
C00006884

KSD ENTERPRISES, LLC  
P.O. BOX 747  
CLARKSBURG WV 26302-0000  
C00006388

KUCERA PLUMB, HEATING&COOLING  
4150 CENTRAL AVENUE  
SHADYSIDE OH 43947-0000  
C00008144

L & JW TRUCKING, LLC  
PO BOX 145  
GREENBANK WV 24944-0000  
C00007785

L & M TRUCKING LLC  
225 SALEM 5 FORKS ROAD  
BRUCETON MILLS WV 26525-0000  
C00009150

L. & A. CONSTRUCTION, LLC  
PO BOX 79  
BRUNO WV 25611-0000  
C00009053Q

L. & D. TRUCKING  
P. O. BOX 28  
STOLLINGS WV 25646-0000  
C00004864

FY2018 DIRECTORY OF INDEPENDENT CONTRACTOR ADDRESSES

L. & D. WELL SERVICES, INC.  
P.O. BOX 1192  
VANSANT VA 24656-0000  
C00008207

L. & L. TREE SERVICE  
P.O. BOX 351  
JOLO WV 24850-0000  
C00006394

L. & A. TRUCKING, INC  
PO BOX 79  
BRUNO WV 25611-0000  
C00008898

L. ADKINS OIL, INC.  
P.O. BOX 190  
CRAIGSVILLE WV 26205-0000  
C00008201

L. AND D. CONTRACTORS  
100 VILLAGE DRIVE STE 200  
FAIRMONT WV 26554-0000  
C00006942

L. D. HANNA & SON, INC.  
104 SKYLINE DR.  
LEWISBURG WV 24901-0000  
C00005948

L. J. HUGHES & SONS  
320 TURNPIKE ROAD  
SUMMERSVILLE WV 26651-0000  
C00001231

L. S. M. EXCAVATING, LLC  
PO BOX 129  
FREEBURN KY 41528-0000  
C00008306

L.W. MINE SERVICES LLC  
PO BOX 428  
KINGMONT WV 26578-0000  
C00007933

LAKE TRUCKING  
6466 MERRITTS CREEK ROAD  
HUNTINGTON WV 25702-0000  
C00009034

LAMBERT CONSTRUCTION  
4665 JOHN NASH BLVD  
BLUEFIELD WV 24701-0000  
C00007788

LAMBERT TRUCKING OF WV, LLC  
PO BOX 401, 801 Q RD  
ARTHURDALE WV 26520-0000  
C00008759

LAND CLEARING SPECIALIST INC  
111 KELSO ROAD  
McDONALD PA 15057-0000  
C00006944

LANDIS TRUCKING  
9024 GLADES PIKE  
BERLIN PA 15530-0000  
C00004157

LANE SERVICE ENTERPRISES, INC.  
P. O. BOX 205  
STANAFORD WV 25927-0000  
C00002527

LARRY LAMBERT EXCAVATING INC  
PO BOX 185  
MATHENY WV 24860-0000  
C00007896

LARRY LAMBERT EXCAVATING, INC  
PO BOX 508  
OCEANA WV 24870-0000  
C00008980

LARRY SKAGGS TRUCKING,LLC  
216 PEACH DRIVE  
OLIVE HILL KY 41164-0000  
C00006970

LAURITA EXCAVATING, INC.  
3748 DENTS RUN BLVD. ST A  
MORGANTOWN WV 26501-0000  
C00000084

LAYNE CHRISTENSEN CO.  
1800 Hughes Landing Blvd  
THE WOODLANDS TX 77380-0000  
C00005195

LBS RELIABILITY SERVICES  
1501 REEDSDALE ST STE 500  
PITTSBURGH PA 15233-0000  
C00008363

LEE REGER BUILDS, INC.  
P.O. BOX 1872  
SHINNSTON WV 26431-0000  
C00006461

LEE SARTIN TRUCKING CO., INC.  
P.O. BOX 968  
KERMIT WV 25674-0000  
C00000406

LEE SUPPLY CO., INC.  
P. O. BOX 35  
CHARLEROI PA 15022-0000  
C00002868

LEN MONTGOMERY  
527 HUNTING CREEK ROAD  
ROUSSEAU KY 41366-0000  
C00008968

LESLIE EQUIPMENT CO.  
PO BOX 629  
COWEN WV 26206-0000  
C00002102

LIBERTY MANAGEMENT, LLC  
PO BOX 157  
HURRICANE WV 25526-0000  
C00008323

LIGHTNING CONTRACT SERVICE INC  
P.O. BOX 4544  
CHAPMANVILLE WV 25508-0000  
C00004445

**FY2018 DIRECTORY OF INDEPENDENT CONTRACTOR ADDRESSES**

LINCAR, INC.  
P. O. BOX 1891  
GRUNDY VA 24614-0000  
C00004690

LINCOLN CONTRACTING & EQUIP CO  
P. O. BOX 96  
BOSWELL PA 15531-0000  
C00000130

LITTLE T TRUCKING  
HC 68 BOX 931  
HANOVER WV 24839-0000  
C00007741

LIVINGOOD EQUIPMENT, LLC  
PO BOX 789  
GILBERT WV 25621-0000  
C00008274

LL WELDING CONTRACTING, LLC  
PO BOX 583  
CRAIGSVILLE WV 26205-0000  
C00009180

LLOYD'S ELECTRONICS, INC.  
P.O. BOX 250  
MILLWOOD WV 25262-0000  
C00003272

LOGAN CORPORATION  
20 MCJUNKIN ROAD  
NITRO WV 25143-2506  
C00002614

LOGAN WATER CARE  
P. O. BOX 425  
STOLLINGS WV 25646-0000  
C00001904

LOGI-TEC, INC  
PO BOX 579  
MURRYSVILLE PA 15668-0000  
C00007916

LONE PINE CONSTRUCTION, INC.  
83 LUSK RD  
BENTLEYVILLE PA 15314-0000  
C00002988

LONE WOLF NATURAL RESOURCE SER  
P. O. BOX 56  
NETTIE WV 26681-0000  
C00006496

LONG FLAME COAL CORP  
PO BOX 3301  
CHARLESTON WV 25333-0000  
C00009012

LONG RUN TRANSPORTATION, INC  
322 DRY HILL ROAD  
BECKLEY WV 25801-0000  
C00004357

LOUGHRY TRANSPORT  
4575 CUZZART RD  
BRUCETON MILLS WV 26525-0000  
C00009143

LOUIS LILLY CONTRACTING, LLC  
PO BOX 1445  
BEAVER WV 25813-0000  
C00007749

LOUISA CONSTRUCTION COMPANY  
P. O. BOX 178  
LOUISA KY 41230-0000  
C00005164

LUBURGH INCORPORATED  
4174 EAST PIKE  
ZANESVILLE OH 43701-0000  
C00000915

LUMBER SALES INC.  
BOX 447  
GILBERT WV 25621-0000  
C00006063

LYKENS EQUIPMENT REPAIR, LLC  
901 CANNON ROAD  
BRUCETON MILLS WV 26525-0000  
C00007745

LYNCH CONSTRUCTION CO., INC  
2740 POCAHONTAS TRAIL  
WHITE SULPHUR SPRINGS WV 24986-  
C00008332

M & J EXPLOSIVES, LLC  
PO BOX 1248  
CARLISLE PA 17013-0000  
C00008284

M & T CONTRACTING INC  
701 CONLEY BRANCH ROAD  
CHAPMANVILLE WV 25508-0000  
C00006903

M&P TRANSPORT LLC  
PO BOX 826  
MT. GAY WV 25637-0000  
C00009115

M. & B. EQUIPMENT REPAIR  
PO BOX 361  
FAIRDALE WV 25839-0000  
C00008769

M. & D. STEAM CLEANING CO.  
P. O. BOX 261  
ACCOVILLE WV 25606-0000  
C00006490

M. & H. SERVICES  
201 M&H STREET  
LOGAN WV 25601-0000  
C00007412

M. & H. TRUCKING CO.  
P.O. BOX 1099  
GILBERT WV 26521-0000  
C00000712

M. & J. TRUCKING CO., INC.  
PO BOX 99  
IAEGER WV 24844-0000  
C00000183

**FY2018 DIRECTORY OF INDEPENDENT CONTRACTOR ADDRESSES**

M. A. & A. TRUCKING  
1101 SPLENDOR VALLEY RD  
IAEGER WV 24844-0000  
C00004138

M. A. HESTON, INC.  
1131 PLEASANT VALLEY ROAD  
FAIRMONT WV 26554-0000  
C00000510

M. D. TRUCKING, INC.  
5659 KY RT. 850  
PRESTONSBURG KY 41653-0000  
C00006567

M. G. C., INC.  
P. O. BOX 115  
BOLT WV 25817-0000  
C00001764

M.W. PLATT, INC.  
PO BOX 68  
UNIONTOWN PA 15401-0000  
C00008279

MACHINERY SERVICES CORP.  
3625 COLONEL DRIVE  
RICHMOND KY 40475-0000  
C00002106

MACK INDUSTRIES, INC.  
201 COLUMBIA ROAD  
VALLEY CITY OH 44280-0000  
C00008196

MAD VENTURES, LLC  
1733 MIDDLETOWN ROAD  
SHINNSTON WV 26431-0000  
C00008901

MADISONVILLE MINING, LLC  
210 E. ARCH ST.  
MADISONVILLE KY 42431-0000  
C00009117

MAIN STREET BUILDERS LLC  
PO BOX 309  
PRINCETON WV 24740-0000  
c00009162

MAINTENANCE MANAGEMENT CORP.  
PO BOX 362  
POUNDING MILL VA 24637-0000  
C00002517

MALLARD ENVIRONMENTAL SERVICES  
POST OFFICE BOX 1298  
SHADY SPRINGS WV 25918-0000  
C00007506

MARC BARTRAM TRUCKING  
365 WOLF CREEK ROAD  
FORT GAY WV 25514-0000  
C00006869

MARCO CONCRETE LIFTING, INC.  
406 MACCORKLE AVENUE  
ST. ALBANS WV 25177-0000  
C00007471

MARCUS G. HOWARD TRUCKING  
HC 62 BOX 410  
SALYERSVILLE KY 41465-0000  
C00008209

MARFORK COAL COMPANY LLC  
PO BOX 457  
WHITESVILLE WV 25209-0000  
C00007757

MARIETTA SILOS, LLC  
2417 WATERFORD ROAD  
MARIETTA OH 45750-0000  
C00007457

MARK A REXRODE TRUCKING, LLC  
2778 CAPITO HILL ROAD  
FRANKLIN WV 26807-0000  
C00008849

MARK HALE TRUCKING INC  
PO BOX 623  
ROSEDALE VA 24280-0000  
C00009195

MARK YOUNG TRUCKING  
12 FURNACE STREET  
LONACONING MD 21539-0000  
C00006377

MARMIC FIRE & SAFETY  
PO BOX 1086  
JOPLIN MO 64802-0000  
C00008320

MARPLE TRUCKING, INC.  
48 ALLEN MARPLE DR.  
OAKLAND MD 21550-0000  
C00003906

MARSHALL MILLER & ASSOC.  
582 INDUSTRIAL PARK ROAD  
BLUEFIELD VA 24605-0000  
C00001999

MARTIN'S EQUIP. & REPAIR SERV.  
2476 SWEENEYSBURG RD.  
BECKLEY WV 25801-0000  
C00004774

MASONS TRANSPORT INC.  
PO BOX 395  
BOLT WV 25817-0000  
C00007501

MASSEY TECHNICAL SERVICES, LLC  
10 MILLBROOK ROAD  
BRIDGEPORT WV 26330-0000  
C00006096

MASSIE RECLAMATION, INC.  
PO BOX 70  
GHENT WV 25843-0070  
C00001117

MATNEY CONSTRUCTION CO., INC.  
PO BOX 2619  
LEBANON VA 24266-0000  
C00007066

**FY2018 DIRECTORY OF INDEPENDENT CONTRACTOR ADDRESSES**

MATO CORPORATION  
PO BOX 7268  
BECKLEY WV 25802-0000  
C00006904

MATRIX DESIGN GROUP INC.  
3299 TOWER DRIVE  
NEWBURG IN 47630-0000  
C00007624

MATT RAY TRUCKING  
1031 ROCKHOUSE RD  
HATFIELD KY 41514-0000  
C00006036

MAX TRANSPORT, INC  
PO BOX 252  
BOLT WV 25817-0000  
C00009059

MAXAM NORTH EAST, LLC  
607 TENNEY MOUNTAIN HGWY  
PLYMOUTH NH 03264-0000  
C00009090

MAXIM CRANE WORKS LP  
101 INDEPENDENT AVE  
NITRO WV 25143-0000  
C00005641

MAXXIM REBUILD COMPANY, LLC  
PO BOX 1098  
HOLDEN WV 25625-0000  
C00004627

MCADOO'S INC  
1225 RT 40 W PO BOX 476  
CLAYSVILLE PA 15323-0000  
C00008791

McALLISTER CONSTRUCTION, LLC  
P.O. BOX 474  
COOL RIDGE WV 25825-0000  
C00007665

McBRIDE REMANUFACTURING  
151 STEWART STREET  
WELCH WV 24801-0000  
C00003846

McCLANAHAN SERVICE, INC.  
59 TEAKWOOD RD  
SISSONVILLE WV 25320-0000  
C00001486

McCLUNG & LOGAN EQUIP. CO.,INC  
4601 WASHINGTON BLVD  
BALTIMORE MD 21227-0000  
C00008305

MCCLURE CONSTRUCTION CO., LLC  
P.O. BOX 77  
VENETIA PA 15367-0077  
C00006415

MCCOY TRUCKING  
PO BOX 275  
IAEGER WV 24844-0000  
C00006945

MCCROSSIN FOUNDATIONS, LLC  
2780 BENNER PIKE  
BELLEFONTE PA 16823-0000  
C00009155

McHAL CORP.  
P. O. BOX 882  
FAIRMONT WV 26555-0882  
C00000134

MCKEEN SECURITY INC  
69100 BAYBERRY DR. STE200  
ST. CLAIRSVILLE OH 43950-0000  
C00006953

McKINNEY DRILLING CO.  
74 STEWART LANE  
WINFIELD WV 25213-0000  
C00000417

McLANAHAN CORP  
200 WALL STREET  
HOLLIDAYSBURG PA 16648-0000  
C00007887

ME TRUCKING COMPANY  
PO BOX 304  
GILBERT WV 25621-0000  
C00008166

MEADE FIRE SERVICES, LLC  
PO BOX 396  
ST PAUL VA 24283-0000  
C00008843

MEC, LLC  
130 MEADOW BRIDGE ROAD  
MOUNT MORRIS PA 15349-0000  
C00006910

MECHANICAL & CERAMIC SOLUTIONS  
P.O. BOX 536  
CARNEGIE PA 15106-0000  
C00006467

MEGA HIGHWALL MINING LLC  
12081 VA BLVD  
ASHLAND KY 41102-0000  
C00009098

MEPCO, LLC  
966 CRAFTS RUN ROAD  
MAIDSVILLE WV 26541-0000  
C00009181

MESA TRUCKING  
PO BOX 556  
OCEANA WV 24870-0000  
C00009030

METALCRAFT MINING EQUIP RBLDRS  
P. O. BOX 94  
CRAIGSVILLE WV 26205-0000  
C00002214

METALICO PITTSBURGH, INC  
PO BOX 76  
BROWNSVILLE PA 15417-0000  
C00007952

**FY2018 DIRECTORY OF INDEPENDENT CONTRACTOR ADDRESSES**

MGI, INC  
PO BOX 1232  
PAINTSVILLE KY 41240-0000  
C00007897

MH EQUIPMENT, INC.  
126 LAKEVIEW DRIVE  
CHARLESTON WV 25313-0000  
C00006340

MICHAEL SKAGGS TRUCKING, INC  
PO BOX 550  
GRAYSON KY 41143-0000  
C00006969

MICHAEL B. COOK  
P. O. BOX 747  
PINEVILLE WV 24874-0000  
C00008724

MICHAEL J. MAXWELL  
6759 EAST VALLEY ROAD  
DUNLOP TN 37327-0000  
C00007470

MICROLOGIC, INC  
PO BOX 328  
BUCKHANNON WV 26201-0000  
C00008827

MID ATLANTIC STORAGE SYSTEM IN  
1551 ROBINSON ROAD  
WASHINGTON COURT HOUSE OH 43160  
C00007478

MIDWEST CONSTRUCTION SERVICES  
5555 GULL ROAD  
KALAMAZOO MI 49048-0000  
C00008066

MIKE CERNUTO CONTRACTING  
P.O. BOX 1267  
CRAB ORCHARD WV 25827-0000  
C00007639

MIKE DARNELL TRUCKING  
PO BOX 1044  
SALYERSVILLE KY 41465-0000  
C00008888

MIKE DOVER CORPORATION  
1201 TOWER SQUARE PLAZA  
MARION IL 62959-0000  
C00006446

MILL RUN ENTERPRISES  
276 CASTEEL ROAD  
BRUCETON MILLS WV 26525-0000  
C00002356

MILLENNIUM GROUP, LLC  
PO BOX 3698  
CHARLESTON WV 25336-0000  
C00006997

MILLER & ANDERSON INC  
P.O. BOX 128  
CLEAR BROOK VA 22624-0000  
C00008828

MILLER CONTRACTING SERVICES  
5905 WALNUT GROVE ROAD  
CARRIER MILLS IL 62917-0000  
C00008075

MILLER ENVIRONMENTAL INC  
105 LAWRENCE STREET  
MORGANTOWN WV 26508-0000  
C00009000

MILLER TRUCKING  
HC 88 BOX 506  
GUNLOCK KY 41632-0000  
C00008860

MILLER'S WELDING SERV., INC.  
7945 AVILTON LONACONING R  
LONACONING MD 21539-0000  
C00003386

MILLS SERVICE INC.  
4899 BECKLEY ROAD  
PRINCETON WV 25922-0000  
C00008272

MILTECH ANALYTICAL SERVICES  
PO BOX 470  
HUNKER PA 15635-0000  
C00007986

MINE BATTERY SERVICE, INC.  
P.O. BOX 578  
BEAVER WV 25813-0000  
C00001566

MINE SUPPORT SERVICES, INC  
PO BOX 2178  
BEAVER WV 25813-0000  
C00008879

MINERAL FABRIC & MACH CO, INC  
P. O. BOX 21  
KEYSER WV 26726-0000  
C00003525

MINERAL LABS, INC.  
P. O. BOX 549  
SALYERSVILLE KY 41465-0000  
C00002360

MINGO LEASING, INC  
PO BOX 1688  
GILBERT WV 25621-0000  
C00009063

MINING CONTROLS, INC.  
P. O. BOX 1141  
BECKLEY WV 25802-0000  
C00001643

MINOVA USA INC.  
150 SUMMER CT  
GEORGETOWN KY 40324-0000  
C00006352

MISTER C MOBILE PRESSURE, INC  
2919 NEW HAVEN CT  
FLATWOODS KY 41139-0000  
C00006979

**FY2018 DIRECTORY OF INDEPENDENT CONTRACTOR ADDRESSES**

MOBILE TRANSPORT SERVICES, INC PO BOX 1050 KERMIT WV 25674-0000 C00008360	MODERN CONSTRUCTION, INC. PO BOX 187 STANVILLE KY 41659-0000 C00004223	MODERN PUMP & EQUIPMENT, INC. PO BOX 200 LIVERPOOL PA 17045-0000 C00007642	MODULAR BLDG CONSULTANTS OF WV P. O. BOX 608 POCA WV 25159-0000 C00005578
MOLE MASTER SERVICES CORP. 27815 STATE ROUTE 7 MARIETTA OH 45750-0000 C00001926	MOLISEE TRUCKING, LLC 30 WILKINS MINE ROAD MAIDSVILLE WV 26541-0000 C00008832	MOLLETT WELDING P. O. BOX 418 STOLLINGS WV 25646-0000 C00004060	MON-VALLEY INTEGRATION, LLC. PO BOX 247 DELLSLOW WV 26531-0000 C00006304
MOODY AND ASSOCIATES INC 11548 COTTON ROAD MEADVILLE PA 16335-0000 C00006852	MOORE CONCRETE PUMPING, INC. P. O. BOX 39 BRIDGEVILLE PA 15017-0000 c00004567	MORELAND TRUCKING, INC. P.O. BOX 87 MT. STORM WV 26739-0000 C00000795	MORGANTOWN HEATING & COOLING 812 SOMERSET ST. MORGANTOWN WV 26505-0000 C00001204
MORGANTOWN MACHINE & HYDRAULIC 437 GOSHEN ROAD MORGANTOWN WV 26508-0000 C00007623	MORGANTOWN SEPTIC SVC PORTABLE PO BOX 2205 WESTOVER WV 26502-0000 C00008845	MORGANTOWN TECHNICAL SVC. INC. 303 MEADOW RIDGE DR. MT. MORRIS PA 15349-0000 C00004715	MOTION INDUSTRIES 600 PARKWAY RD. STHRGE PK CHARLESTON WV 25309-0000 C00005380
MOULDAGRAPH CORP. PO BOX 99 NITRO WV 25143-0000 C00000846	MOUNTAIN AIR COMPRESSOR, INC PO BOX 1888 BRISTOL TN 37621-0000 C00008955	MOUNTAIN EDGE MINING, INC. PO BOX 2226 BECKLEY WV 25801-0000 C00003650	MOUNTAIN STATE CO. PO BOX O CEDER GROVE WV 25039-0000 C00002694
MOUNTAIN STATE RECLAMATION INC 488 ZATTO LANE DANVILLE WV 25053-0000 C00007944	MOUNTAIN STATE SECURITY, LLC PO BOX 1021 GILBERT WV 25621-0000 C00007685	MOUNTAIN TOP CLEARING, LLC P.O. BOX 75 FAIRDALE WV 25839-0000 C00006105	MOUNTAINEER CONTRACTOR, INC PO BOX 606 KINGWOOD WV 26537-0000 C00007978
MOUNTAINEER EXCAVATING CO.,INC P.O. BOX 498 MOUNDSVILLE WV 26041-0000 C00001026	MOUNTAINEER EXCAVATING SER LLC 4474 COAL RIVER ROAD ALUM CREEK WV 25003-0000 C00008838	MOUNTAINEER GLASS, INC. 413 DUNBAR AVE DUNBAR WV 25064-0000 C00001203	MOUNTAINEER INFRASTRUCTURE LLC 2376 LANEVILLE ROAD DRYFORK WV 26263-0000 C00008275

**FY2018 DIRECTORY OF INDEPENDENT CONTRACTOR ADDRESSES**

MOUNTAINEER INV. & SECURITY P.O. BOX 891 ATHENS WV 24712-0891 C00000655	MOUNTAINEER MINE SAFETY & TRNG 623 INDUSTRIAL PARK RD. BEAVER WV 25813-0000 C00000470	MOUNTAINEER POWER WASHING 240 NICKEL LANE PRINCETON WV 24739-0000 C00009185	MOUNTAINEER RESOURCES, INC. P.O. BOX 1187 FAIRMONT WV 26555-1187 C00000029
MOUNTAINEER WELDING LLC 1841 STAUNTON TURNPIKE PARKERSBURG WV 26104-0000 C00007536	MOVIRA TRUCKING CO. 287 COAL RUN ALBRIGHT WV 26519-0000 C00000695	MT. VIEW RESOURCES, INC. HC 32 BOX 588 CARETTA WV 24821-0000 C00006006	MULLINS TRUCKING LLC 1673 DORTON JENKINS HWY JENKINS KY 41537-8287 C00009077
MURRAY TRUCKING, INC. 5769 KINGWOOD PIKE REEDSVILLE WV 26547-0000 C00004891	MURRYSVILLE MACHINERY CO., LLC 350 ARONA ROAD NEW STANTON PA 15672-0000 C00008214	N & J CONSTRUCTION CO., INC. PO BOX 1506 GILBERT WV 25621-0000 C00007762	N.F. MANSUETTO & SONS, INC 116 WOOD STREET MARTINS FERRY OH 43935-0000 C00006867
NABORS COMPLETION & PROD. SERV 3990 ROGERDALE HOUSTON TX 77042-0000 C00008225	NALCO COMPANY 4510 PENNSYL AVE SUITE F CHARLESTON WV 25302-0000 C00002701	NAPIERALSKI FORESTRY ENT., INC 3748 PEACH ORCHARD RD STREET MD 21154-0000 C00008300	NARCO, INC. P. O. BOX 549 SMITHERS WV 25186-0000 C00003531
NATIONAL QUARRY SERVICES, INC 4570 FRYE BRIDGE ROAD CLEMMONS NC 27012-0000 C00000019Q	NATIONAL TRAINING SERVICES 216 PROSPERITY ROAD BECKLEY WV 25801-0000 C00009036	NAVIGATOR ENVRO & TECH SVC INC 3908 TEAYS VALLEY ROAD HURRICANE WV 25528-0000 C00008844	NEAL AND ASSOCIATES, INC. P. O. BOX 680 MONTCALM WV 24737-0000 C00003376
NECESSARY OIL COMPANY 1300 GEORGIA AVE BRISTOL TN 37620-0000 C00007693	NEIGHBORS & ASSOCIATES INC 3609 N 16TH STREET PARSONS KS 67357-0000 C00009205	NELSON BROTHERS, LLC 820 SHADES CR PKWY S 2000 BIRMINGHAM AL 35209-0000 C00002920	NEMO'S AUTO BODY, INC. PO BOX 307 RAYLAND OH 43943-0000 C00008301
NEW RIDGE MINING RECLAM. GROUP PO BOX 1120 HOLDEN WV 25625-0000 C00002737	NEW RIVER ELECTRICAL CORP. P. O. BOX 70 CLOVERDALE VA 24077-0000 C00004767	NEW RIVER ENGINEERING, INC. 202 SCHOOL DRIVE SHREWSBURY WV 25015-0000 C00004432	NEW RIVER SAFETY, LLC PO BOX 38 CABIN CREEK WV 25035-0000 C00009175



**FY2018 DIRECTORY OF INDEPENDENT CONTRACTOR ADDRESSES**

NEWPORT TRADING CO.  
P.O. BOX 1880  
BEAVER WV 25813-0000  
C00002878

NEXGEN INDUSTRIAL SERVICES  
125 LONG STREET  
RICES LANDING PA 15357-0000  
C00008058

NICHOLAS CONTURA, LLC  
PO BOX 707  
SUMMERSVILLE WV 26651-0000  
C00009001

NICHOLAS ENTERPRISES, LLC  
P.O. BOX 97  
REEDSVILLE WV 26547-0000  
C00007668

NICHOLS CONSTRUCTION, LLC.  
P.O. BOX 1179  
VANSANT VA 24656-0000  
C00006361

NOAH HORN WELL DRILLING, INC.  
P.O. BOX 269  
VANSANT VA 24656-0269  
C00001712

NON-DESTRUCTIVE INSPECTION SPC  
PO BOX 220  
HURRICANE WV 25526-0000  
C00002969

NORRIS SCREEN & MFG., LLC  
21405 GOV GC PEERY HWY  
TAZEWELL VA 24651-0000  
C00008540

NORTH AMERICAN BATTERY, INC.  
PO BOX 40  
TURTLE CREEK WV 25203-0000  
C00001155

NORTH AMERICAN DRILLERS, INC.  
130 MEADOW RIDGE RD  
MOUNT MORRIS PA 15349-0000  
C00000126

NORTH AMERICAN INDUSTRIAL SER  
3329 TEAYS VALLEY ROAD  
HURRICANE WV 25526-0000  
C00007884

NORTH CENTRAL PAVING INC.  
5750 SALTWELL ROAD  
BRIDGEPORT WV 26330-0000  
C00007510

NORTHERN SALES COMPANY  
40 HUEY RUN ROAD  
MANNINGTON WV 26582-0000  
C00008824

NOVA, INC  
PO BOX 380  
ALLEN KY 41601-0000  
C00007994

NUZUM TRUCKING CO., INC.  
P.O. BOX 38  
SHINNSTON WV 26431-0000  
C00000020

O'BRIEN'S RENT-ALL & SALES INC  
PO BOX 6682  
WHEELING WV 26003-0000  
C00003948

O'DELL'S TRUCKING CO., INC.  
P. O. BOX 565  
KERMIT WV 25674-0000  
C00003488

OHIO DRILLING CO.  
2405 BOSTIC BLVD, S.W.  
MASSILLON OH 44647-0000  
C00002001

OHIO-WEST VIRGINIA EXCAVATING  
PO BOX 128  
POWHATAN POINT OH 43947-0000  
C00007981

OLIVER REFRACTORY, INC.  
720 5TH AVE.  
ST. ALBANS WV 25177-0000  
C00001382

OMEGA CEMENTING COMPANY  
P.O. BOX 357  
APPLE CREEK OH 44606-0000  
C00006375

ON SITE GAS SYSTEMS, INC  
35 BUDNEY ROAD  
NEWINGTON CT 06111-0000  
C00007989

ON-SITE OUTDOOR RESTROOMS  
1850 SUNLIGHT ROAD  
FRANKFORD WV 24938-0000  
C00009179

OPAL COAL SALES, LLC  
RR1 BOX 89  
DELBARTON WV 25627-0000  
C00007816

OPELL EXCAVATING, LLC  
12084 VIRGINIA BLVD  
ASHLAND KY 41102-0000  
C00008880

ORDERS CONSTRUCTION CO., INC.  
P.O. BOX 1448  
ST. ALBANS WV 25177-0000  
C00002769

ORICA USA, INC.  
6324 TWINE HOLLOW ROAD  
SALEM VA 24153-0000  
C00006384

ORNER & SONS TRUCKING, INC.  
3641 CHESTNUT RIDGE ROAD  
GRANTSVILLE MD 21536-0000  
C00008780

**FY2018 DIRECTORY OF INDEPENDENT CONTRACTOR ADDRESSES**

ORRISON MAINTENANCE SERVICE  
103 RUGGLES AVENUE  
ST. CLAIRSVILLE OH 43950-0000  
C00003049

OUGHT TO CONTRACTING  
177 WILLOW TREE LANE  
SUMMERSVILLE WV 26651-0000  
C00009176

OUTLAW TRUCKING  
PO BOX 77  
AVONDALE WV 24811-0000  
C00008990

OVERHEAD DOOR OF PITTSBURGH  
400 POPLAR STREET  
PITTSBURGH PA 15223-0000  
C00007645

P & P CONSTRUCTION, INC.  
PO BOX 492  
ISOM KY 41824-0000  
C00008291

P. & A. ENGINEERS & CONSULTS.  
P.O. BOX 279  
LOUISA KY 41230-0000  
C00002174

P. I. PRODUCTS, INC.  
134 NEAL STREET  
BECKLEY WV 25801-0000  
C00003651

P.J. DICK INCORPORATED  
PO BOX 6774  
PITTSBURGH PA 15212-0000  
C00007771

PACE ANALYTICAL SERVICES, LLC  
5 WESTHERIDGE DRIVE  
HURRICANE WV 25526-0000  
C00008986

PACIFICORP, LLC  
PO BOX 2708  
CHARLESTON WV 25330-0000  
C00008276

PAL'S ELECTRIC SHOP, INC.  
1087 NAVIGATOR ROAD  
GRUNDY VA 24614-0000  
C00008204

PANHANDLE BUILDERS&EXCAVATING  
222 LANGSTON BLVD.  
MARTINSBURG WV 25404-0000  
C00007648

PARKER-HANNIFIN CORP  
270 MEADOWLANDS BLVD  
WASHINGTON PA 15301-0000  
C00008978

PARKS DRILLING CO.  
5745 AVERY ROAD  
DUBLIN OH 43016-0000  
C00004838

PARSLEYS' GENERAL TIRE, INC.  
2006 N. MAIN STREET  
LONDON KY 40741-0000  
C00008233

PARSONS REPAIR  
465 PARSONS ROAD  
AURORA WV 26705-0000  
C00004338

PATRICK'S TRUCKING  
1412 CENTER STREET  
CATLETTSBURG KY 41129-1330  
C00006918

PAUL E. YODER TRUCKING  
238 RIVER ROAD  
GRANTSVILLE MD 21536-0000  
C00004168

PAUL HARRIS TRUCKING INC  
331 SHORT BRANCH  
PRESTONBURG KY 41653-0000  
C00007954

PAUL'S REPAIR SHOP, INC.  
P. O. BOX 61  
BIG ROCK VA 24603-0000  
C00003676

PAVING & RESURFACING, INC.  
40 BLACKTOP ROAD  
CHARLESTON WV 25312-0000  
C00006676

PAYNE INDUS. & FARM EQUIP. INC  
P. O. BOX 370  
NORTH TAZEWELL VA 24630-0000  
C00003468

PENN E & R, INC.  
323 MAIN STREET  
NEW MARTINSVILLE WV 26155-0000  
C00008198

PENN LINE SERVICE, INC.  
300 SCOTTDAL AVE  
SCOTTDAL PA 15683-0000  
C00002246

PENNWEST INDUSTRIAL TRUCKS,LLC  
168 WESTEC DRIVE  
MOUNT PLEASANT PA 15666-0000  
C00008189

PENNY, INC.  
P. O. BOX 943  
GILBERT WV 25621-0943  
C00000826

PERFORMANCE INDUSTRIES, INC  
181 TRINITY WAY  
SUMMERSVILLE WV 26651-0000  
C00008953

PERRY COUNTY TIRE, INC.  
PO BOX 660  
HAZARD KY 41701-0000  
C00009091

**FY2018 DIRECTORY OF INDEPENDENT CONTRACTOR ADDRESSES**

PETERSBURG BLOCK INC  
PO BOX 756  
PETERSBURG WV 26847-0000  
C00006862

PETERSON FILTERS CORP.  
P.O. BOX 48  
OAK HILL WV 25901-0000  
C00006456

PETITTO MINE EQUIPMENT, INC.  
P.O. BOX 758  
MORGANTOWN WV 26507-0758  
C00000110

PETROLEUM FUELING, LLC  
P. O. BOX 459  
NITRO WV 25143-0000  
C00006312

PETROLEUM TRANSPORT, LLC  
P. O. BOX 459  
NITRO WV 25143-0000  
C00001033

PHILLIPS MACHINE SERVICE INC  
367 GEORGE STREET  
BECKLEY WV 25801-0000  
C00007824

PILLAR INNOVATIONS, LLC  
92 CORPORATE DRIVE  
GARRETT MD 21536-0000  
C00007663

PINEVILLE PAVING, INC.  
P.O. BOX 1290  
PINEVILLE WV 24874-0000  
C00003310

PINKERTON DRILLING INC  
6519 DURBIN ROAD  
CATLETTSBURG KY 41129-0000  
C00006256

PINNACLE GROUP, LTD  
200 STANTON BLVD STE 220  
STEUBENVILLE OH 43952-0000  
C00008336

PIONEER CONSULTING LLC  
347 RURAL ACRES DRIVE  
BECKLEY WV 25801-0000  
C00007424

PITT CONNELLEY TRUCKING  
HC 61 BOX 26  
SALYERSVILLE KY 41465-0000  
C00006984

POLESET, INC.  
5355 PROSPERITY PIKE  
PROSPERITY PA 15329-0000  
C00006463

POLINO CONTRACTING INC.  
P.O. BOX 230  
ELKINS WV 26241-0000  
C00006059

POLYDECK SCREEN CORPORATION  
1790 Dewberry Rd.  
SPARTANBURG SC 29307-0000  
C00006344

POMPEI AND SONS INC  
1 POMPEI LANE  
BENTLEYVILLE PA 15314-0000  
C00007853

PONCOVE, INC.  
P.O. BOX 159  
GLEN DANIEL WV 25844-0000  
C00006306

PONDERA SERVICES, LLC  
116 DEERWOOD LANE  
PRINCETON WV 24739-0000  
C00006782

PORTER TRUCKING  
RT 1 BOX 695  
SANDY HOOK KY 41171-0000  
C00007850

POSKAS OIL & SUPPLY CO., INC.  
180 CAVITTS CREEK ROAD  
NORTH TAZEWELL VA 24630-0000  
C00006414

POTESTA & ASSOCIATES, INC.  
7012 MCCORKLE AVE. SE  
CHARLESTON WV 25304-1045  
C00004199

POWELL CONSTRUCTION CO., INC.  
3003 INDUSTRIAL DRIVE  
JOHNSON CITY TN 37604-0000  
C00000684

POWELL CONSTRUCTION WV, LLC  
125 DYE DRIVE  
BECKLEY WV 25801-0000  
C00008895

POWER PIPING COMPANY  
436 BUTLER STREET, STE201  
PITTSBURGH PA 15223-0000  
C00008158

POWERSCREEN MID-ATLANTIC, INC.  
PO BOX 2505  
KERNERSVILLE NC 27286-0000  
C00006699

PP&J STR & GEN CON LLC  
270 PEYTON CIRCLE  
WINFIELD WV 25213-9703  
C00009095

PRECISION PRODUCT TECH., INC.  
325 HEDGEROW CT.  
KINGSPORT TN 37663-0000  
C00006333

PRECISION SAMPLERS, INC.  
147 ELEVENTH AVE.  
SO. CHARLESTON WV 25303-0000  
C00003280

**FY2018 DIRECTORY OF INDEPENDENT CONTRACTOR ADDRESSES**

PRECISION TECHNICAL SERVICES  
248 ATHENS ROAD  
PRINCETON WV 24740-0000  
C00007876

PRECISION TESTING LABORATORY  
P. O. BOX 1985  
BECKLEY WV 25802-0000  
C00001406

PRECISION WLDG & FABRICATION  
715 TIMBERLAKE DRIVE  
NEW CREEK WV 26743-0000  
C00007831

PRESTON CONTRACTORS, INC.  
P.O. BOX 606  
KINGWOOD WV 26537-0000  
C00006418

PRIDDY'S INC.  
P. O. BOX 1213  
SOPHIA WV 25921-0000  
C00001390

PRIMARY ENERGY SERVICES, INC  
PO BOX 1289  
CEDAR BLUFF VA 24609-0000  
C00008960

PRIME CONTRACTING, LLC  
PO BOX 325  
SCOTT DEPOT WV 25560-0000  
C00008168

PRIME UNDERGROUND, LLC  
P. O. BOX X  
HOLDEN WV 25625-0000  
C00008719

PRIME, INC  
5020 KANAWHA TURNPIKE  
SOUTH CHARLESTON WV 25309-0000  
C00009056

PRIORITY MAIN & ELEC SERV LLC  
175 WHISPERING LANE  
FAYETTEVILLE WV 25840-0000  
C00009138

PRODUCTION EFFICIENCY CORP.  
P.O. BOX 250  
RAGLAND WV 25690-0000  
C00002173

PROFESSIONAL HW MINING SVC,LLC  
330 HARPER PARK DR. STE E  
BECKLEY WV 25801-0000  
C00008335

PROGRESSIVE INDUSTRIES, INC.  
P.O. BOX 2219  
MORGANTOWN WV 26502-0000  
C00008147

PROJECT SOLUTIONS, LLC  
1424 SOUTH AVENUE  
PRINCETON WV 24740-0000  
C00008022

PROPERTY MAINTENANCE SVCS INC  
54440 NATIONAL ROAD  
BRIDGEPORT OH 43950-0000  
C00006938

PROSPECT VALLEY TRANSPORT  
2218 LUCAS ROAD  
SHINNSTON WV 26431-0000  
C00007683

PROSPERITY TRUCKING LLC  
3083 GARRETT FORK ROAD  
CHAPMANVILLE WV 25508-0000  
C00009164

PROUDFOOT TRUCKING CO., LLC.  
1540 NESTORVILLE RD  
PHILIPPI WV 26416-0000  
C00000790

PULLINS EXCAVATING, INC  
PO BOX 628  
POMEROY OH 45769-0000  
C00007907

PYOTT-BOONE ELECTRONICS  
1459 WITTENS MILL ROAD  
NORTH TAZEWELL VA 24630-0000  
C00007748

Q.T. EQUIPMENT COMPANY  
151 W. DARTMORE AVENUE  
AKRON OH 44301-0000  
C00008160

QUAIL RIDGE CONSTRUCTION CO.  
PO BOX 1787  
CHARLESTON WV 25326-0000  
C00002506

QUALITY ENVIRONMENTAL SERVICES  
67440 FALLOURE RD.  
BELMONT OH 43718-0000  
C00004299

QUALITY FAB, LLC  
116 CACTUS CT  
MT. STERLING KY 40353-0000  
C00008044

QUALITY MACHINE CO., INC.  
P. O. BOX 878  
BRIDGEPORT WV 26330-0000  
C00000671

QUALITY OIL CO.  
PO BOX 631  
HOLDEN WV 25625-0000  
C00007360

QUALITY RECLAMATION SER., LLC  
P.O. BOX 281  
GRANT TOWN WV 26574-0000  
C00008248

QUALITY TRUCK SERVICE, LLC  
PO BOX 125  
UNIONTOWN PA 15401-0000  
C00007976

**FY2018 DIRECTORY OF INDEPENDENT CONTRACTOR ADDRESSES**

QUEEN CITY RAILROAD CONST,INC  
2709 BYINGTON SOLWAY ROAD  
KNOXVILLE TN 37931-0000  
C00008872

QUINWOOD COAL COMPANY, LLC  
PO BOX 190  
LEIVASY WV 26676-0000  
C00009074

R & C HEAVY MECHANICAL  
P O BOX 167  
BLANDON PA 19510-0167  
C00007802

R & D CONSTRUCTION INC  
PO BOX 1983  
WILLIAMSON WV 25661-0000  
C00008035

R & R TRUCKING CO.  
PO BOX 87  
LITTLE BIRCH WV 26629-0000  
C00007738

R. & B. CONTRACTING  
P. O. BOX 236  
LORADO WV 25630-0000  
C00003508

R. & D. BROTHERS TRUCKING INC  
4168 CLARKS VALLEY RD  
SWORDS CREEK VA 24649-0000  
C00008064

R. & D. BROTHERS TRUCKING, INC  
4168 CLARKS VALLEY ROAD  
SWORDS CREEK VA 24649-0000  
C00009045

R. & D. RAILROAD CONSTR., INC.  
PO BOX 1299  
OLIVE HILL KY 41164-0000  
C00007306

R. & D. TRUCKING  
P. O. BOX 651  
GRANVILLE WV 26534-0000  
C00002280

R. & E. ELECTRIC CO., INC.  
51 BREWER ROAD  
MORGANTOWN WV 26508-0000  
C00003294

R. & R. TRUCKING  
48 ALLEN MARPLE DR.  
OAKLAND MD 21550-0000  
C00000075

R. & T. TRUCKING  
134 TOWER LANE  
MORGANTOWN WV 26501-0000  
C00008811

R. A. M. TRUCKING  
1201 GORMAN RD.  
OAKLAND MD 21550-0000  
C00003905

R. C. KADYK CORPORATION  
POST OFFICE BOX 733  
SAXONBURG PA 16056-0000  
C00007020

R. E. I. DRILLING, INC.  
250 WEST BERGER LANE  
SALT LAKE CITY UT 84107-0000  
C00004465

R. E. M. HAULING, INC.  
139 REM LANE  
RUFFSDALE PA 15679-0000  
C00007338

R. G. JOHNSON CO., INC.  
25 SOUTH COLLEGE STREET  
WASHINGTON PA 15301-0000  
C00000001

R. H. TRUCKING  
13350 NORTH BIG CREEK RD  
BELFRY KY 41514-0000  
C00005767

R. J. RECYCLING, LLC  
300 KANAWHA AVE., S.  
NITRO WV 25143-0000  
C00007298

R. J. W. CONSTRUCTION CO.  
1384 ARBUCKLE CREEK ROAD  
LEON WV 25123-0000  
C00002245

R. M. S., LTD.  
P. O. BOX 517  
BARBOURSVILLE WV 25504-0000  
C00003672

R. M. WILSON CO., INC  
PO BOX 6274  
WHEELING WV 26003-0000  
c00004014

R.A.M.E., INC  
5 COMMERCIAL DRIVE  
WASHINGTON PA 15301-0000  
C00007841

R/W CONNECTION, INC.  
475 ELECTRIC ROAD  
SALEM VA 24153-0000  
C00008285

RADABAUGH TRUCKING, INC.  
P.O. BOX 720, 115 "E" RD  
ARTHURDALE WV 26520-0720  
C00002851

RALEIGH MINE & IND. SUPPLY CO  
P. O. BOX 72  
MT. HOPE WV 25880-0000  
C00000632

RALEIGH STEEL CONSTRUCTION INC  
PO BOX 383  
MT. HOPE WV 25880-0000  
C00004771

**FY2018 DIRECTORY OF INDEPENDENT CONTRACTOR ADDRESSES**

RAMSEY TIRE, INC  
POST OFFICE BOX 670  
DANVILLE WV 25053-0000  
C00007458

RAMSEY'S EXCAVATING  
115 GRASSEY FORK ROAD  
LIZEMORE WV 25125-0000  
C00002311

RAOCAT RUBBER, INC.  
P.O. BOX 58098  
CHARLESTON WV 25358-0098  
C00002206

RAW ELECTRIC, LLC  
PO BOX 5099  
PRINCETON WV 24740-0000  
C00008923

RAW RESOURCES, LLC  
PO BOX 5099  
PRINCETON WV 24740-0000  
C00008904

RAYCO, LLC  
BOX 480  
IAEGER WV 24844-0000  
C00007413

RAZE INTERNATIONAL INC  
4295 CENTRAL AVE  
SHADYSIDE OH 43947-0000  
C00006996

RBT SERVICES INC  
218 CORPORATE DRIVE  
ELIZABETHTOWN KY 42701-0000  
C00007792

RDD, LLC  
PO BOX 702  
IAEGER WV 24844-0702  
C00007811

REBAR TRUCKING  
24712 STONEY RUN RD  
WESTERNPORT MD 21562-0000  
C00009136

REBECCA TRUCKING CO.  
P.O. BOX 726  
IAEGER WV 24844-0726  
C00000140

REBEKAH COAL COMPANY INC  
PO BOX 111  
INDEPENDENCE WV 26374-0000  
C00006993

RECLAIM COMPANY, LLC  
P.O. BOX 2162  
FAIRMONT WV 26555-2162  
C00008250

RECO PRODUCTS & SERVICES, LLC  
444 14TH ST. W.  
HUNTINGTON WV 25704-0000  
C00008847

RECTRON, INC.  
P. O. BOX 1240  
WILLIAMSON WV 25661-0000  
C00003638

RED BONE MINING COMPANY  
PO BOX 60  
DELLSLOW WV 26531-0000  
C00008983

RED RIVER RANCH, LLC  
1499 MAPLE STREET  
STANTON KY 40380-0000  
C00009052

REECE MACHINE, LLC  
242 RIVERSIDE DRIVE  
LOGAN WV 25601-0000  
C00008952

REECE TRUCKING INC.  
POST OFFICE BOX 1232  
BECKLEY WV 25801-0000  
C00007286

REED'S EXCAVATING LLC  
P. O. BOX 326  
MT. STORM WV 26739-0000  
C00000770

REGAN & SIERRA MANAGEMENT, LLC  
PO BOX 20  
HURRICANE WV 25526-0000  
C00008813

REI CONSULTANTS INC.  
PO BOX 286  
BEAVER WV 25813-0000  
C00006873

REL TRANSPORT, LLC  
PO BOX 163  
BAISDEN WV 25608-0000  
C00009033

REMBCO GEOTECHNICAL CONTRACTRS  
P. O. BOX 23009  
KNOXVILLE TN 37933-0000  
C00005694

RESOURCE TESTING, LLC  
77 COAL ROAD  
BUCKHANNON WV 26201-0000  
C00005266

RICE ELECTRIC COMPANY  
PO BOX 429  
EIGHTY FOUR PA 15330-0000  
C00008798

RICHARD GOETTLE INC.  
12071 HAMILTON AVENUE  
CINCINNATI OH 45231-0000  
C00007632

RICHARDS ENTERPRISES, INC.  
P. O. BOX 729  
OAK HILL WV 25901-0000  
C00000147

**FY2018 DIRECTORY OF INDEPENDENT CONTRACTOR ADDRESSES**

RICHLINK EXCAVATING  
4126 GC&P ROAD  
VALLEY GROVE WV 26060-0000  
C00007452

RICHWOOD INDUSTRIES, INC.  
P. O. BOX 1298  
HUNTINGTON WV 25714-1298  
C00005435

RICK'S WELDING & CRANE SVC INC  
110 ADVENT DRIVE  
MARTINSBURG WV 25403-0000  
C00008973Q

RISH EQUIPMENT CO.  
P. O. BOX 330  
BLUEFIELD WV 24701-0000  
C00000071

RISING SUN DEVELOPING INC  
2555 PALUMBO DR. STE 110  
LEXINGTON KY 40509-0000  
C00009097

RITCHIE TRUCKING & EXCATNG INC  
19709 WINNERS VIEW TERR.  
FROSTBURG MD 21532-0000  
C00007043

RIVER SALVAGE COMPANY, INC.  
4900 GRAND AVENUE  
PITTSBURGH PA 15225-0000  
C00008255

RIVERENA CONSTRUCTION, LLC  
PO BOX 316  
STANAFORD WV 25927-0000  
C00007640

RJS & SONS, INC  
4168 CLARKS VALLEY ROAD  
SWORDS CREEK VA 24649-0000  
C00009046

ROBERT A. DUNN TRUCKING LLC  
273 TYRONE AVERY ROAD  
MORGANTOWN WV 26508-0000  
C00009104

ROBERT A. KINSLEY, INC  
PO BOX 2886, 2700 WATER S  
YORK PA 17405-0000  
C00007801

ROBERTSON CONCRETE  
5015 UNION GROVE RD  
RUSSELLVILLE TN 37860-0000  
C00008051

ROBINSON PIPE CLEANING CO.  
2656 IDLEWOOD RD  
PITTSBURGH PA 15205-0000  
C00002427

ROC INC.  
PO BOX 55  
GRAFTON WV 26354-0000  
C00007609

ROCK & COAL CONSTRUCTION INC  
PO BOX 203  
RUSH KY 41168-0000  
C00007935

ROCK HARD TRUCKING  
45 KEENAN ROAD  
MAIDSVILLE WV 26541-0000  
C00007428

ROCKING P REPAIR SERVICE, INC.  
983 UPPER VALLY ROAD  
TAZEWELL VA 24651-0000  
C00005691

ROCKY YATES TRUCKING CO., INC  
16274 HARMONY WAY  
ABINGDON VA 24210-0000  
C00008060

ROGER MCCOY TRUCKING  
PO BOX 335  
WEBSTER SPRINGS WV 26288-0000  
C00008338

ROGERS ELECTRICAL CONTRACTING  
246 BUSINESS PARK DRIVE  
FAIRMONT WV 26554-0000  
C00008178

ROGERS PETROLEUM SERVICES, INC  
45 STAMPER LANE  
PIKEVILLE KY 41501-0000  
C00004637

ROHMAC, INC.  
POST OFFICE BOX 335  
MT. STORM WV 25739-0000  
C00007325

ROHRIG HEAVY EQUIPMENT MAINT.  
PO BOX 4032  
WHEELING WV 26003-0000  
C00004543

RONNIE LONG TRUCKING INC.  
759 MARROWBONE STREET  
ELKHORN KY 41522-0000  
C00009120

RONNIE SKAGGS TRUCKING, LLC  
612 SKAGGS FLAT RD.  
OLIVE HILL KY 41164-0000  
C00006730

ROSES EXCAVATING INC  
48411 MORNING STAR RD  
RACINE OH 45771-0000  
C00007957

ROSS HATFIELD CONSTRUCTION INC  
4655 HUSKY HIGHWAY  
MANNINGTON WV 26582-0000  
C00008200

ROTESCO, INC.  
150 MILNER AVENUE #25  
SCARBOROUGH, ON M1S 3R3  
C00002011

FY2018 DIRECTORY OF INDEPENDENT CONTRACTOR ADDRESSES

ROXIE TRUCKING INC.  
6479 CANEY CREEK ROAD  
PIKEVILLE KY 41501-0000  
C00009079

RT. 17 CONSTRUCTION, INC.  
239 OBADIAH LANE  
HURRICANE WV 25526-0000  
C00004457

RTK TRUCKING  
1067 SHINY LEAF ROAD  
VANSANT VA 24656-0000  
C00008961

RUCKER CONST-REMOD & REPAIR  
151 IVY RIDGE ST.  
PRINCETON WV 24740-0000  
C00009112

RUD CHAIN INC  
PO BOX 367  
HIAWATHA IA 52233-0000  
C00007814

RUDD EQUIPMENT  
POST OFFICE BOX 610  
NITRO WV 25143-0000  
C00000669

RUEN DRILLING, INC.  
2320 RIVER RD  
CLARK FORK ID 83811-0000  
C00008254

RUMBLE TRUCKING  
123 DUQUESNE STREET  
GREENSBORO PA 15308-0000  
C00008806

RUNION TRUCKING LLC  
795 KIRBYTON ROAD  
SETH WV 25181-0000  
C00009073

RUNYON SECURITY SERVICES, INC.  
P.O. BOX 359  
EAST LYNN WV 25512-0000  
C00004808

RYAN ENVIRONMENTAL, LLC  
5793 W.VETERANS MEM HWY  
BRIDGEPORT WV 26330-0000  
C00008307

RYAN TRUCKING, INC.  
1513 COAL HERITAGE RD  
IAEGER WV 24844-0000  
C00007635

RYLEE TRANSPORT, LLC  
845 SANDLICK BR. RD.  
BRUNO WV 25611-0000  
C00009083

S & S RECYCLING, INC  
ROUTE 2 BOX 380  
DELBARTON WV 25670-0000  
C00007731

S & S SALVAGE, LLC  
PO BOX 397  
PROVIDENCE KY 42450-0000  
C00007822

S AND L INDUSTRIES, LLC  
234 STATE RT. 109 N.  
CLAY KY 42404-0000  
C00009118

S. & D. MANAGEMENT SERV. INC.  
146 BRINAGER DRIVE  
DELBARTON WV 25670-0000  
C00007494

S. & E. CLEARING  
P.O. BOX 277  
VARNEY WV 25696-0000  
C00005182

S. & M. GLASS, INC.  
204 MORGANTOWN AVENUE  
FAIRMONT WV 26554-0000  
C00001262

S. & S. MECHANICAL, LLC  
48 WEST NAPIER DRIVE  
CHAPMANVILLE WV 25508-0000  
C00008914

S. & S. SCALE, LLC  
POST OFFICE BOX 193  
CRAB ORCHARD WV 25827-0000  
c00006226

S. & T. WELDING, INC.  
P. O. BOX 39  
PINEVILLE WV 24874-0000  
C00001051

S. & W. INDUS./LEWIS TRUCKING  
342 VIP DRIVE  
MASON TOWN WV 26542-0000  
C00002116

S. B. LINE SERVICE, INC.  
459 PARK STREET  
OAK HILL WV 25901-0000  
C00004719

S. J. V. LEASING INC.  
P.O. BOX 480  
IAEGER WV 24844-0480  
C00008831

S. V. C., INC.  
5200 SENECA LANE  
CROSS LANES WV 25313-0000  
C00004112

S.E.T. 101, INC  
PO BOX 1433  
PRESTONSBURG KY 41653-0000  
C00007865

S.W.H. TRANSPORT, LLC  
383 ROBINS REST ROAD  
BLUEFIELD WV 24701-0000  
C00009041



**FY2018 DIRECTORY OF INDEPENDENT CONTRACTOR ADDRESSES**

SABIA, INCORPORATED  
10915 TECHNOLOGY PLACE  
SAN DIEGO CA 92127-0000  
C00007267

SABRINA TRUCKING INC.  
HC 68, BOX 937  
HANOVER WV 24839-0000  
C00007348

SAFETEK  
PO BOX 488  
READER WV 26167-0000  
C00006866

SAFETY KLEEN CORP.  
2600 NORTH CENTRAL EXPRES  
RICHARDSON TX 75080-0000  
C00001225

SAINT'S PAINTING COMPANY, INC.  
P.O. BOX 239  
VENETIA PA 15367-0000  
C00008197

SALEM ELECTRIC COMPANY  
2011 PLEASANT VALLEY RD  
FAIRMONT WV 26554-9295  
C00007262

SALYER BRANCH TRANSPORT, LLC  
PO BOX 27  
SALYERSVILLE KY 41465-0000  
C00006734

SAMMONS SUPPLY & CONTRACTING  
P.O. BOX 262  
BAISDEN WV 25608-0000  
C00008112

SAMUELS TRUCKING  
PO BOX 202  
INDORE WV 25111-0000  
C00009189

SANDI, INC  
15 AZALEA LANE  
CHARLESTON WV 25306-0000  
C00006966

SARTIN CONTRACTING, INC.  
P. O. BOX 898  
KERMIT WV 25674-0000  
C00000942

SAULS SEISMIC, INC.  
3710 4TH AVE SO.  
BIRMINGHAM AL 35222-0000  
C00007344

SAVAGE SERVICES CORPORATION  
901 W. LEGACY CENTER WAY  
MIDVALE UT 84047-0000  
C00001010

SCHINDLER ELEVATOR  
230 BILMAR DR.  
PITTSBURGH PA 15205-0000  
C00001479

SCHNABEL ENGINEERING, LLC  
3502 OVERLOOK CIRCLE  
KNOXVILLE TN 37909-0000  
C00008848

SCJL CO-LEASING CORP, INC  
356 ROTARY STREET  
MORGANTOWN WV 26505-0000  
C00007706

SCOTT'S WELDING SERVICE, INC.  
124 HAMRICK LANE  
FENWICK MOUNTAIN WV 26202-0000  
C00004828

SD TRANSPORT  
PO BOX 394  
VIRGIE KY 41572-0000  
C00009069

SEBOLD TRUCKING, INC.  
P. O. BOX 246  
GRANTSVILLE MD 21536-0000  
C00004167

SECURITAS SECURITY SER.USA,INC  
2840 ELECTRIC RD STE 203A  
ROANOKE VA 24018-0000  
C00007280

SECURITY AMERICA  
3412 CHESTERFIELD AVE  
CHARLESTON WV 25304-0000  
C00002627

SECURITY SCALE SERVICES, INC  
PO BOX 12207  
ROANOKE VA 24023-0000  
C00000012Q

SEDCO TRUCKING  
124 CLARK SCHOOL RD.  
FLAT TOP WV 25841-0000  
C00006948

SEI ENGINEERS, INC.  
65 HIDDEN RAVINES RD.  
POWELL OH 43065-0000  
C00001960

SELCO CONSTRUCTION SVCS, INC  
14675 INDUSTRIAL PARK RD  
BRITOL VA 24202-0000  
C00009022

SELECT SERVICES, INC.  
POST OFFICE BOX 1104  
PRINCETON WV 24740-0000  
C00007389

SENEX EXPLOSIVES, INC  
710 MILLERS RUN ROAD  
CUDDY PA 15031-0000  
C00007963

SERVICE PUMP & SUPPLY CO., INC  
PO BOX 2097  
HUNTINGTON WV 25721-0000  
C00000983

**FY2018 DIRECTORY OF INDEPENDENT CONTRACTOR ADDRESSES**

SGS NORTH AMERICA INC.  
P O BOX 850  
SOPHIA WV 25921-0000  
C00007290

SHADOW CAT TRUCKING, INC.  
P.O. BOX 205  
KINGWOOD WV 26537-0000  
C00008135

SHAMROCK ENVIRONMENTAL CORP.  
6106 CORPORATE PARK DRIVE  
BROWNS SUMMIT NC 27214-0000  
C00008259

SHANCOAL SERVICE, LLC  
P.O. BOX 1478  
GILBERT WV 25621-1478  
C00008270

SHELLY FOUNDATIONS, INC.  
900 ALLEGHENY AVE  
AVONMORE PA 15618-0000  
C00008167

SHELTON TRUCKING COMPANY  
P.O. BOX 344  
SWORDS CREEK VA 24649-0000  
C00008110

SHILOH INDUSTRIAL CONTR., INC.  
204 COMMERCE BLVD  
LAWRENCE PA 15055-0000  
C00001025

SHILOH MINING, INC  
587 WILLOW WAY  
FLEMINGTON WV 26347-0000  
C00008874

SHINNSTON PLUMBING  
37 CHARLES STREET  
SHINNSTON WV 26431-0000  
C00006386

SHORTS SERVICE STATION, LLC  
428 MIDLAND AVE  
BELLE WV 25015-0000  
C00008963

SHUCK CONSTRUCTION COMPANY LLC  
1549 TULIP LANE  
FAIRMONT WV 26554-0000  
C00007094

SIDEWAYS TRUCKING, LLC  
PO BOX 1336  
SALYERSVILLE KY 41465-0000  
C00008093

SIEMENS INDUSTRY INC  
1000 DEERFIELD PRKWY  
BUFFALO GROVE IL 60089-0000  
C00008049

SILVER SPUR CONVEYORS, INC.  
PO BOX 490  
RAVEN VA 24639-0000  
C00007081

SILVER STATE WIRE ROPE&RIGGING  
8740 S. JONES BLVD  
LAS VEGAS NV 89139-0000  
C00008236

SIMMONS EQUIPMENT COMPANY  
PO BOX 719  
POUNDING MILL VA 24637-0000  
C00008951

SITES EXCAVATING & TRUCKING  
229 SITES LANE  
PETERSBURG WV 26847-5469  
C00002141

SKY VIEW TRUCKING, INC  
8520 ROBINSON CREEK ROAD  
VIRGIE KY 41572-0000  
C00009029

SKYVEYOR, INC  
4 PLAYERS CLUB DRIVE  
CHARLESTON WV 25311-0000  
C00009166

SLR INTERNATIONAL CORPORATION  
8 CAPITOL STREET STE 300  
CHARLESTON WV 25301-0000  
C00008155

SMC ELECTRICAL PRODUCTS INC  
PO BOX 1688  
ABINGDON VA 24212-0000  
C00009151

SMILEY TRUCKING  
16 SUNSHINE DRIVE  
GILBERT WV 25621-0000  
c00009124

SMITH & SMITH HARDWOODS  
403 PICKENPAW ROAD  
SMITHFIELD WV 26437-0000  
C00008310

SMITH ELECTRICAL CONTRACTORS  
P.O. BOX 908  
GATE CITY VA 24251-0000  
C00001118

SMITH HAULING, INC.  
PO BOX 359  
NAZARETH PA 18064-0000  
C00003331

SMITH SERVICES, INC.  
801 TURNPIKE IND  
PRINCETON WV 24739-0000  
C00001345

SMITH TRUCKING  
2719 MORGANTOWN ROAD  
SMITHFIELD PA 15478-0000  
C00000807

SMOKE ENTERPRISES, LLC  
13068 COAL HERITAGE ROAD  
RODERFIELD WV 24881-0000  
C00009005

**FY2018 DIRECTORY OF INDEPENDENT CONTRACTOR ADDRESSES**

SNF MINING, INC. 5079 N. MAYO TRAIL PIKEVILLE KY 41501-0000 C00006657	SO. COALFIELD MINE RESCUE ASSC PO BOX 142 JUSTICE WV 24851-0000 C00002672	SOLES ENTERPRISES, LLC 1552 TULIP LANE FAIRMONT WV 26554-0000 C00008245	SOLO CONSTRUCTION, LLC PO BOX 544 ST. MARYS WV 02617-0000 C00008957
SOMERSET COAL INTERNATIONAL IN 801 COMMONWEATH DRIVE WARRENDALE PA 15086-0000 C00008765	SOMERSET STEEL ERECTION CO,INC P.O. BOX 98 BOSWELL PA 15531-0000 C00007983	SOUTHEAST WELDING, LLC 348 HENRY'S BRANCH ROAD LANGLEY KY 41645-0000 C00008223	SOUTHEASTERN LAND, LLC PO BOX 190 LOVELY KY 41231-0000 C00008885
SOUTHERN AIR, INC. 848 MERCER MALL ROAD BLUEFIELD WV 24701-0000 C00008714	SOUTHERN BUILDING SYSTEMS 2882 PIEDMONT ROAD CHARLESTON WV 25311-0000 C00000974	SOUTHERN SAFETY, INC. PO BOX 251 SOPHIA WV 25921-0000 C00007068	SPARKS COMMERCIAL TIRE, INC PO BOX 177 FINDLAY OH 45839-0000 C00008374
SPIRIT SERVICES INC 15801 LOCKWOOD ROAD WILLIAMSPORT MD 21795-0000 C00006908	SQUARE ONE CONSTRUCTION PO BOX 213 CRAB ORCHARD WV 25827-0000 C00006920	SQUEEZE SECURTIY GROUP, INC. POST OFFICE BOX 1030 BLUEFIELD VA 24605-0000 C00007179	SRK CONSULTING(U.S.) INC 1125 17TH STREET STE 600 DENVER CO 80403-0000 C00009011
STACY EQUIPMENT & REPAIRS INC. PO BOX 424 GILBERT WV 25621-0000 C00007382	STACY'S PLUMBING & ELCT CO.INC PO BOX 67 JUSTICE WV 24851-0000 C00008003	STAGG RESOURCE CONSULTANTS,INC P. O. BOX 7028 CROSS LANES WV 25356-0000 C00001371	STAHURA CONVEYOR PROD., INC. P.O. BOX 250 LEWISVILLE NC 27023-0000 C00003607
STALEY COMMUNICATION INC. 2 22nd st. WHEELING WV 26003-0000 C00007451	STANDARD LABORATORIES, INC. 147 11TH AVE., STE. 100 SO. CHARLESTON WV 25303-0000 C00002420	STANHURST, LLC 100 VILLAGE DRIVE STE 200 FAIRMONT WV 26554-7986 C00008905	STANLEY CONSTRUCTION CO., INC PO BOX 1058 ASHLAND VA 23005-4058 C00000014Q
STANLEY INDUSTRIES, INC 587 WILLOW WAY FLEMINGTON WV 26347-0000 C00008875	STAR MINE SERVICES INC. PO BOX 571 MADISONVILLE KY 42431-0000 C00008303	STATE EQUIPMENT, INC. P. O. BOX 3939 CHARLESTON WV 25339-0000 C00003460	STEVE FRANCIS TRUCKING PO BOX 898 BELFRY KY 41514-0000 C00007708

**FY2018 DIRECTORY OF INDEPENDENT CONTRACTOR ADDRESSES**

STEVE'S ELECTRICAL & REPAIR  
175 INDIAN SPRING DRIVE  
CEDAR BLUFF VA 24630-0000  
C00008134

STEVE'S GLASS  
334 MAIN STREET  
MEADOW BRIDGE WV 25976-0000  
C00008948

STEWART SERVICES, LLC  
PO BOX 664  
OCEANA WV 24870-0000  
C00008887

STEWART TRUCKING INC.  
P.O. BOX 303  
SIDNEY KY 41564-0000  
C00007036

STILTNER TRANSPORT  
288 PERSIMMON STREET  
CEDAR BLUFF VA 24609-0000  
C00009101

STILTNER TRUCKING, INC  
305 CEMETERY ROAD  
BANDY VA 24602-0000  
C00008796

STOLLINGS SERVICE CENTER  
BOX 184  
STOLLINGS WV 25646-0000  
C00000917

STONE PAVING, INC.  
P. O. BOX 53  
REEDSVILLE WV 26547-0000  
C00004865

STOWERS FIRE & SAFETY EQUIP.  
364 VICTORY LANE  
WILLIAMSON WV 25661-0000  
C00006343

STOWERS MACHINERY CORPORATION  
6301 OLD RUTLEDGE PIKE  
KNOXVILLE TN 37924-0000  
C0000021Q

STRATA MINE SERVICES, LLC  
130 TECHNOLOGY DRIVE  
CANONSBURG PA 15317-0000  
C00004802

STRATA SAFETY PRODUCTS, LLC  
8995 ROSWELL ROAD  
SANDY SPRINGS GA 30350-0000  
C00008317

STREAMLINE ENTERPRISES, LLC  
PO BOX 101  
RAGLAND WV 25690-0000  
C00008322

STURM ENVIRONMENTAL SERVICES  
P. O. BOX 650  
BRIDGEPORT WV 26330-0000  
C00002494

SUB-TECHNICAL, INC.  
PO BOX 1178  
MARS PA 16046-0000  
C00004211

SUMMERSVILLE GLASS, INC.  
1038 ARBUCKLE ROAD  
SUMMERSVILLE WV 26651-0000  
C00002677

SUMMERSVILLE SAFETY LLC  
701 BRIGHT POND ROAD  
SUMMERSVILLE WV 26651-0000  
C00008136

SUMMIT ENGINEERING, INC.  
PO BOX 3007  
PIKEVILLE KY 41502-0000  
C00003292

SUMMIT HELICOPTERS, INC.  
PO BOX 909, 525 MCCLELLAN  
SALEM VA 24153-0000  
C00007696

SUNRISE CONSTRUCTION CO INC  
352 MATLICK LANE  
MOATSVILLE WV 26405-0000  
c00009160

SUPERIOR CERAMX, INC.  
PO BOX 267  
MABSCOTT WV 25871-0000  
C00006881

SUPERIOR COAL SERVICES LLC  
P.O. BOX 1025  
SUMMERSVILLE WV 26651-0000  
C00006268

SUPERIOR FILTER CO., INC.  
P. O. BOX 686  
MAN WV 25635-0000  
C00004680

SUPERIOR POCAHONTAS, LLC  
PO BOX 485  
LOGAN WV 25601-0000  
C00009051

SURE SERVICES, INC.  
P.O. BOX 5604  
PRINCETON WV 24740-0000  
C00004934

SURVEYOR & ASSOCIATES, INC.  
119 EAST HIGH STREET  
KINGWOOD WV 26537-0000  
C00002357

SWANK CONSTRUCTION CO LLC  
632 HUNT VALLEY CIRCLE  
NEW KENSINGTON PA 15068-0000  
C00009172

SWN PRODUCTION CO., LLC  
179 INNOVATION DRIVE  
JANE LEW WV 26378-0000  
C00009013

FY2018 DIRECTORY OF INDEPENDENT CONTRACTOR ADDRESSES

SWORMSCO, INC.  
P O BOX 99  
LISTIE PA 15549-0000  
C00007282

SYNERGY GLOBAL GROUP, INC  
PO BOX 2496  
BECKLEY WV 25802-0000  
C00009167

SYSTEM ONE HOLDINGS, LLC  
210 SIXTH AVE  
PITTSBURGH PA 15222-0000  
C00008351

T & W SERVICES, LLC  
PO BOX 219  
LENORE WV 25676-0000  
C00007754

T R DAVIS INC  
3580 MCCLELLAN HIGHWAY  
BRANCLAND WV 25506-0000  
C00009196

T-N-T PRESSURE WASHING  
510 SKYLINE DRIVE  
BEAVER WV 25813-0000  
C00009123

T. & A. TRANSPORT, INC.  
P. O. BOX 480  
IAEGER WV 24844-0088  
C00008216

T. & C. INVESTMENTS, LLC  
2126 MIDDLEWAY PIKE  
BUNKER HILL WV 25413-0000  
C00009039Q

T. & C. TRUCKING  
HC 61 BOX 19  
PAYNESVILLE WV 24873-0000  
C00008979

T. & D. TRAINING, LLC  
102 FRANCIS AVE  
BECKLEY WV 25801-0000  
C00007877

T. & E. MACHINE, INC.  
PO BOX 391  
HURRICANE WV 25526-0000  
C00001740

T. & J. TRUCKING, COMPANY  
5350 LONE POLE RD  
IAEGER WV 24844-0000  
C00000996

T. & K. TRUCKING  
P. O. BOX 1099  
GILBERT WV 25621-0000  
C00000881

T. & L. LEASING  
POST OFFICE BOX 96  
NAUGATUCK WV 25685-0000  
C00007297

T. & M. EXCAVATING, LLC  
938 DEER CREEK ADDITION  
CANVAS WV 26662-0000  
C00008804

T. & T. AUTO & TRANSMISSION  
116 BEECH AVE  
PHILIPPI WV 26416-0000  
C00007979

T. & T. PRESSURE WASHING, LLC  
PO BOX 89  
KIMPER KY 41539-0000  
C00008962

T. M. C. AIR CONDITIONING  
44 TOWNSHIP RD 1290  
CHESAPEAKE OH 45619-0000  
C00003374

T. W. POLCE ENTERPRIZE, LLC  
140 HILLVIEW DRIVE  
MORGANTOWN WV 26508-0000  
C00000009Q

T.C. SERVICE  
PO BOX 600  
DANVILLE WV 25053-0000  
C00007653

T.K. CONSTRUCTION, LLC  
650 N MAIN STREET  
DELTA CO 81416-0000  
C00008213

T.L. MARGROFF ENTERPRISES, LLC  
34931 GARRETT HWY  
ACCIDENT MD 21520-0000  
C00007699

TABOR MACHINE CO.  
1176 SHELTER ROAD  
PRINCETON WV 24739-0000  
C00004944

TAGGART GLOBAL,LLC  
4000 TOWN CENTER BLVD 200  
CANNONSBURG PA 15317-0000  
C00007701

TAGGART SITE SERVICES LLC  
4000 TOWN CENTER BLVD  
CANONSBURG PA 15317-0000  
C00006932

TANNER TRUCKING, INC.  
BOX 879  
GILBERT WV 25621-0000  
C00004796

TARGET DRILLING, INC.  
1112 GLACIER DRIVE  
SMITHTON PA 15479-0000  
C00007079

TARSCO BOLTED TANK, INC  
5897 HIGHWAY 59  
GOODMAN MO 64843-0000  
C00009010

**FY2018 DIRECTORY OF INDEPENDENT CONTRACTOR ADDRESSES**

TAZEWELL MINE SUPPLY & EQUIPMT  
2094 BF BUCHANAN HWY  
TAZEWELL VA 24651-0000  
C00001651

TCB, INC  
P.O. BOX 278  
FAYETTEVILLE WV 25840-0000  
C00008220

TEAYS, INC.  
P. O. BOX 414  
MT. HOPE WV 25880-0000  
C00002364P

TENNIS GOFF TRUCKING  
279 MAXWELL ROAD  
TUNNELTON WV 26444-0000  
C00000055

TERRA TESTING, INC.  
260 MEADOWLANDS BLVD.  
WASHINGTON PA 15301-0000  
C00004450

TERRADON CORPORATION  
409 JACOBSON DRIVE  
POCA WV 25159-0000  
C00008014

TEST BORING SERVICES, INC  
181 BEAGLE CLUB ROAD  
WASHINGTON PA 15301-0000  
C00007874

TETRA TECH, INC  
4750 WEST 2100 SOUTH, 400  
SALT LAKE CITY UT 84120-0000  
C00008776

THE DANIELS COMPANY  
238 MARKELL DR.  
BLUEFIELD WV 24701-0000  
C00001647

THE MURPHY ELEVATOR COMPANY  
128 EAST MAIN STREET  
LOUISVILLE KY 40202-0000  
C00007965

THE W. M. BRODE COMPANY  
POST OFFICE BOX 299  
NEWCOMERSTOWN OH 43832-0000  
C00007181

THE WELDING ROD, LLC  
3456 SAND FLAT ROAD  
OAKLAND MD 21550-0000  
C00007392

THERMAL SOLUTIONS, INC  
9329 COUNTY ROAD 107  
PROCTORVILLE OH 45669-0000  
C00008203

THERMO KING OF ROANOKE  
137 SIMMONS DRIVE  
CLOVERDALE VA 24077-0000  
C00007625

THOMAS C. CONNELLEY  
HC 61 BOX 11 A  
SALYERSVILLE KY 41465-0000  
C00006992

THOMPSON ELECTRIC SERVICE, INC  
P. O. BOX 511  
STOLLINGS WV 25646-0000  
C00007439

THRASHER ENGINEERING, INC.  
PO BOX 940 600 WHITE OAK  
BRIDGEPORT WV 26330-0000  
C00000978

THREE D TRANSPORT  
6951 BLOOMINGTON ROAD  
SALYERSVILLE KY 41465-0000  
C00008355

THREE-D DRILLING, INC.  
2839 DOGTOWN RD  
REEDSVILLE WV 26547-0000  
C00004561

THRU TUBING SOLUTIONS, INC  
11515 S. PORTLAND AVE  
OKLAHOMA CITY OK 73170-0000  
C00008924

THYSSENKRUPP ELEVATOR COMPANY  
901 MORRIS ST.  
CHARLESTON WV 25301-0000  
C00002075

TIA TRUCKING LLC  
569 ROHR ROAD  
MASONTOWN WV 26542-0000  
C00007767

TIA TRUCKING LLC  
569 ROHR ROAD  
MASONTOWN WV 26542-0000  
C00009142

TIAN RECLAMATION, INC.  
P. O. BOX 237  
GAULEY BRIDGE WV 25085-0000  
C00004444

TIEFENBACH NORTH AMERICA, LLC  
112 CORPORATE DRIVE  
MORGANTOWN WV 26501-0000  
C00008812

TIM CANTRELL TRUCKING  
261 ONEY ROAD  
WEST LIBERTY KY 41472-0000  
C00008059

TIM REED PAINTING INC.  
275 MALL ROAD STE. 11A  
SO. WILLIAMSON KY 41503-0000  
C00007184

TIM W. BUZZO TRUCKING  
P.O. BOX 475  
GRANVILLE WV 26534-0000  
C00000080

**FY2018 DIRECTORY OF INDEPENDENT CONTRACTOR ADDRESSES**

TIMBERCAT ENTERPRISES, LLC  
2918 PEA RIDGE ROAD  
LONACONING MD 21539-0000  
C00008263

TINCHER SAFETY, INC.  
P O BOX 38  
CABIN CREEK WV 25035-0038  
C00002533

TIOGA AIR HEATERS, LLC  
4810 LILAC DRIVE N,  
MINNEAPOLIS MN 55429-3924  
C00008337

TODD CASE TRUCKING  
210 RAVEN ROCK FORK  
LOUSIA KY 41230-0000  
C00007024

TODD MATNEY TRUCKING, LLC  
PO BOX 153  
VANSANT VA 24656-0000  
C00008218

TOMMY WEBB SALVAGE  
PO BOX 134  
HANOVER WV 24839-0000  
C00007739

TOP DOG TRUCKING, INC.  
P. O. BOX 1099  
GILBERT WV 25621-0000  
C00001814

TOP NOTCH CUSTODIAL CARE, INC.  
1535 RITTER DRIVE  
DANIELS WV 25832-0000  
C00003186

TOTAL EQUIPMENT COMPANY  
46 MESA DRIVE  
ST. ALBANS WV 25177-0000  
C00007761

TPR STEAM CLEANING & MINE SERV  
PO BOX 242  
ACCOVILLE WV 25606-0242  
C00008549

TRACE TRANSPORT  
782 ROBINSON CREEK ROAD  
MADISON WV 25130-0000  
C00007176

TRADET, INC  
8 INDUSTRIAL PARK DR  
WHEELING WV 26003-0000  
C00007803

TRAM CONSTRUCTION, INC.  
P. O. BOX 250  
GARRISON KY 41141-0250  
C00003946

TRAMLIN, INC.  
P. O. BOX 1030  
BLUEFIELD VA 24605-0000  
C00005999

TRANSPORTERS, LLC  
P.O. BOX 795  
WILLIAMSON WV 25661-0000  
C00008286

TRAXX TRUCKING, LLC  
81 BETHLEHEM ROAD  
OAKLAND MD 21550-0000  
C00008908

TREAD CORPORATION  
176 EASTPARK DRIVE  
ROANOKE VA 24019-0000  
C00007390

TREN SERVICES INC.  
POST OFFICE BOX 117  
HARTS WV 25524-0000  
C00007291

TREY K MINING & ELECTRIC, INC  
PO BOX 235  
KIMPER KY 41539-0000  
C00008040

TRI STATE EQUIPMENT CLEANERS  
PO BOX 1232  
WESTON WV 26452-0000  
C00007758

TRI-STATE CONCRETE PUMPING INC  
POST OFFICE BOX 548  
BELPRE OH 45714-0000  
C00007259

TRI-STATE GEOLOGIC&MINING SERV  
741 PARK AVE, NE  
NORTON VA 24273-0000  
C00008208

TRI-STATE LOCKERS  
2201 DARTMORE STREET  
PITTSBURGH PA 15210-0000  
C00007430

TRI-STATE PETROLEUM CORP  
PO BOX 4006  
WHEELING WV 26003-0000  
C00008930

TRI-STATE RAIL SERVICES, INC  
P.O. BOX 122  
WORTHINGTON KY 41183-0000  
C00007638

TRI-STATE ROOFING & SHEET METL  
PO BOX 1231  
CHARLESTON WV 25324-0000  
C00007806

TRIAD ENGINEERING, INC.  
1097 CHAYOLIN ROAD  
MORGANTOWN WV 26501-0000  
C00001350

TRIANGLE SAFETY SERVICES INC.  
POST OFFICE BOX 1050  
PINEVILLE WV 24874-0000  
C00007278

**FY2018 DIRECTORY OF INDEPENDENT CONTRACTOR ADDRESSES**

TRIANGLE, INC.  
P.O. BOX 697  
HURRICANE WV 25526-0000  
C00008271

TRIMBLE ENGINEERING CONST.  
2991 POINT MARION RD.  
MORGANTOWN WV 26505-2944  
C00001094

TRINITY REPAIR SERVICES, LLC  
663 K FORK  
HAGERHILL KY 41222-0000  
C00009156

TRIPLE C ENTERPRISES, LLC  
39 CHILD AVENUE  
PIEDMONT WV 26750-0000  
C00000001Q

TRIPLE C TRANSPORT & REPAIR, L  
294 DREAMFIELD PL  
BLUEFIELD WV 24701-0000  
C00008947

TRIPLE J CONTRACTORS, LLC  
2637 LANTZ ROAD  
ELLAMORE WV 26267-0000  
C00008041

TRIPLE T TIMBERING LLC  
PO BOX 172  
BRUCETON MILLS WV 26525-0000  
c00009130

TRS TRANSPORT LLC  
PO BOX 1593  
OCEANA WV 24870-0000  
C00009129

TRUE LINE CONSTRUCTION, LLC  
1308 OLD BRYSON ROAD  
LESTER WV 25865-0000  
C00008861

TRUE LINE, INC.  
P. O. BOX 85  
THORPE WV 24888-0000  
C00003167

TUG VALLEY SURVEYING, INC.  
P. O. BOX 862  
WILLIAMSON WV 25661-0000  
C00003701

TURK'S TRUCKING INC  
PO BOX 126  
NETTIE WV 26681-0000  
c00009153

TURNER EXCAVATING INC.  
7196 POND FORK RD  
MADISON WV 25130-0000  
C00007455

TWO WAY RADIO INC.  
POST OFFICE BOX 634  
WYTHEVILLE VA 24382-0000  
C00007265

TYGART VALLEY TRUCKING & EXCAV  
355 BENNETT ROAD  
PHILIPPI WV 26416-0000  
C00007520

TYLER CONTRACTING LLC  
PO BOX 800  
SETH WV 25181-0000  
C00007961

TYLER ENTERPRISES LLC  
PO BOX 89  
SETH WV 25181-0000  
C00007729

TYLER TRUCKING COMPANY, LLC  
PO BOX 85  
BLOOMINGROSE WV 25024-0000  
C00007219

TYSON TRUCKING, INC.  
P.O. BOX 773  
GRUNDY VA 24614-0000  
C00006337

U. S. EQUIPMENT INC.  
PO BOX 6606  
HUNTINGTON WV 25772-0000  
C00003155

ULTRON, INC.  
P. O. BOX 872  
MT. VERNON IL 62864-0000  
C00004701

UNDERGROUND RESPONSE, LLC  
P. O. BOX 188  
FAYETTE CITY PA 15438-0000  
C00007740

UNDERWATER SERVICES, LTD.  
1435 FIRST AVE SOUTH  
NITRO WV 25143-0000  
C00002682

UNDERWOOD METAL WORKS, LLC  
47 MORGANS LANE  
OAKLAND MD 21550-0000  
C00007647

UNGER'S EXCAVATING, LLC  
401 GREGORY DRIVE  
MARTINSBURG WV 25404-0000  
C00000018Q

UNITED CENTRAL IND. SUPPLY CO.  
1241 VOLUNTEER PKWY S1000  
BRISTOL TN 37620-0000  
C00007122

UNITED CONSTRUCTION CO., INC.  
3120 NORHTWESTERN PIKE  
PARKERSBURG WV 26104-0000  
C00001229

UNITED RENTALS(NORTH AMERICA)  
100 FIRST STAMFORD PLACE  
STAMFORD CT 06902-0000  
C00008153



**FY2018 DIRECTORY OF INDEPENDENT CONTRACTOR ADDRESSES**

UNITED TALENT, LLC  
500 LEON SULLIVAN WAY  
CHARLESTON WV 25301-0000  
C00003785

UNITED WASTE WATER SERVICE  
1045 REED ROAD SUITE A  
MONROE OH 45050-0000  
C00008085

UNIVERSAL COAL FILTERS  
PO BOX 1659  
BECKLEY WV 25801-0000  
C00003683

UNIVERSAL SDBLST & PAINT LLC  
PO BOX 1332  
BECKLEY WV 25802-0000  
C00009088

UNIVERSAL, INC.  
P.O. BOX 692  
NEW MARTINSVILLE WV 26155-0000  
C00002025

UPPER POTOMAC RIVER COMMISSION  
528 MARYLAND AVENUE  
WESTERNPORT MD 21562-0000  
C00008170

US BEARING & POWER TRANS CORP  
PO BOX 1216  
SCOTT DEPOT WV 25560-0000  
C00007783

UTILITIES FORESTRY SERVICES,  
PO BOX 1027  
CLEARFIELD PA 16830-0000  
C00007513

V & J REPAIR SERVICE  
PO BOX 1043  
WILLIAMSON WV 25661-0000  
C00009037

VANBRO TRANSPORT  
823 BROWNS FORK ROAD  
LOWMANSVILLE KY 41232-0000  
C00008907

VANOVER TRUCKING, INC.  
P. O. BOX 480  
IAEGER WV 24844-0000  
C00005107

VECELLIO & GROGAN, INC.  
PO BOX 2438  
BECKLEY WV 25801-0000  
C00002421

VEOLIA ENVIRONMENTAL SERVICES  
7 PARK DR-HUB INTER CNTR  
NITRO WV 25143-0000  
C00007700

VERES QUALITY OF WATER, INC.  
74 VERES DRIVE  
CHAPMANVILLE WV 25508-0000  
C00005556

VERITAS CONTRACTING LLC  
246 BUSINESS PARK DR  
FAIRMONT WV 26554-0000  
C00009188

VERN ALLEN TIRE, INC.  
PO BOX 2  
OLIVER PA 15472-0000  
C00001286

VERTEX REFINING OH, LLC  
4560 WEST PIKE  
ZANESVILLE OH 43701-0000  
C00008768

VEYANCE INDUSTRIAL SERVICES  
347 GRATTON ROAD  
TAZEWELL VA 24651-0000  
C00007815

VICTOR PRODUCTS USA, INC.  
700 THOMSON PARK DRIVE  
CRANBERRY TOWNSHIP PA 16066-0000  
C00008179

VIKING ERECTORS CORPORATION  
POST OFFICE BOX 1336  
MCMURRAY PA 15317-0000  
C00007170

VIRCO CONTRACTING, INC.  
P.O. BOX 4183  
CHARLESTON WV 25364-0000  
C00008092

VIRCO, INC.  
P. O. BOX 4183  
CHARLESTON WV 25364-0000  
C00004857

VIRGINIA DRILLING COMPANY, LLC  
P. O. BOX 1198  
VANSANT VA 24656-0000  
C00007017

W-L CONSTRUCTION & PAVING, INC  
2786 MARTINSBURG PIKE  
STEPHENSON VA 22656-0000  
C00006990

W. V. TRAINING ACADEMY, LLC  
104 1ST AVE WEST  
MADISON WV 25130-0000  
C00008867

W.J.CLARK SEPTIC TANK SERV.INC  
6519 MUD RIVER RD  
BARBOURSVILLE WV 25504-0000  
C00007011

W.L.I, INC  
530 FAIRMONT AVENUE  
FAIRMONT WV 26554-0000  
C00008938

W.O.GRUBB STEEL ERECTION, INC  
5120 JEFFERSON DAVIS HWY  
NORTH CHESTERFIELD VA 23234-0000  
C00008889Q

FY2018 DIRECTORY OF INDEPENDENT CONTRACTOR ADDRESSES

WACKENHUT CORP.  
2333 MACCORKLE AVE STE200  
ST. ALBANS WV 25177-0000  
C00001799

WACO OIL & GAS CO., INC.  
P.O. BOX 397  
GLENVILLE WV 26351-0000  
C00008249

WALLER TRUCKING LLC  
1601 SUNNYSIDE ROAD  
FORT GAY WV 25514-0000  
C00008139

WAMPUM HARDWARE COMPANY  
636 PADEN ROAD  
NEW GALILEE PA 16141-0000  
C00007039

WARWOOD ARMATURE REPAIR CO.  
P. O. BOX 4008  
WHEELING WV 26003-0000  
C00005695

WATER IATROS  
P. O. BOX 132  
SURVEYOR WV 25932-0000  
C00003775

WATSON TRUCKING CO.  
5674 KY RT 825  
LEANDER KY 41222-0000  
C00008937

WAYNE'S WATER 'N' WELLS  
19139 GARRETT HWY.  
OAKLAND MD 21550-0000  
C00007420

WEAVERTOWN TRANSPORT LEASING  
2 DORRINGTON ROAD  
CARNEGIE PA 15106-0000  
C00008226

WEBSTER TRUCKING INC.  
POST OFFICE BOX 811  
SUMMERSVILLE WV 26651-0000  
C00007281

WELL SERVICE GROUP INC  
70 INDUSTRIAL PARK ROAD  
BLAIRSVILLE PA 15717-0000  
C00008829

WEST CONTRACTING INC.  
P.O. BOX 310  
MARBLE NC 28905-0000  
C00008098

WEST RIVER CONVY & MACHINERY  
8936 DISMAL RIVER ROAD  
OAKWOOD VA 24631-0000  
C00008192

WEST VIRGINIA RECYCLING, INC  
PO BOX 350  
CHILHOWIE WV 24319-0000  
C00009043

WESTERN BRANCH DIESEL, INC.  
P. O. BOX 8245  
SOUTH CHARLESTON WV 25303-0000  
C00000375

WESTERN OILFIELDS SUPPLY CO  
385 TECHNOLOGY DRIVE  
TRIADELPHIA WV 26059-0000  
C00008992

WET LABS, INC  
488 ZATTO LANE  
DANVILLE WV 25053-0000  
C00008091

WHAM STEAM CLEANING  
531 HENRY'S BRANCH ROAD  
LANGLEY KY 41645-0000  
C00007453

WHAYNE SUPPLY CO.  
PO BOX 2427  
CHARLESTON WV 25329-0000  
C00000845

WILLIAM R. WARNER JR. TRUCKING  
P. O. BOX 206  
CIRCLEVILLE WV 26804-0000  
C00003288

WILLIAMS FORESTRY & ASSOCIATES  
POST OFFICE BOX 1543  
CALHOUN GA 30703-0000  
C00007595

WILLIAMSTOWN SERVICES, LLC  
773 FOREVER LANE  
LIGONIER PA 15658-0000  
C00007503

WILSON AUTO GLASS  
2240 MAIN STREET  
WHEELING WV 26003-0000  
C00006874

WILSON WORKS, INC.  
202 DISTRIBUTOR DRIVE  
MORGANTOWN WV 26501-0000  
C00008087

WINJEAN TRUCKING CO., INC.  
183 AIRPORT RD  
BUCKHANNON WV 26201-0000  
C00000804

WINTROW CONSTRUCTION CORP  
673 NORTON AVENUE  
BARBERTON OH 44203-0000  
C00006951

WOLFE'S EXCAVATING, LLC  
70 COLUMBIA BLVD  
CLARKSBURG WV 26301-0000  
C00008369

WOODCHUCKS GENERAL CONTRS. INC  
102 MARYLAND AVENUE  
FAIRMONT WV 26554-0000  
C00002055

**FY2018 DIRECTORY OF INDEPENDENT CONTRACTOR ADDRESSES**

WORLDWIDE EQUIPMENT ENTER. INC P. O. BOX 171 JANE LEW WV 26378-0000 C00000945	WORTHINGTON SERVICES LLC POST OFFICE BOX 439 WORTHINGTON WV 26591-0439 C00007271	WRC CONSULTING, LLC PO BOX 188 RODERFIELD WV 24881-0000 C00008896	WRIGHT CONCRETE & CONSTRUCTION POST OFFICE BOX 358 DORTON KY 41520-0000 C00007263
WRIGHT CONCRETE UNDERGROUND L PO BOX 358 DORTON KY 41520-0000 C00009024	WRIGHT XPRESS CONVEYOR & VULCA PO BOX 358 DORTON KY 41520-0000 C00009023	WV CASHIN RECYCLABLES, INC PO BOX 336 NITRO WV 25143-0000 C00008347	WV ELECTRIC CORP. P. O. BOX 1587 FAIRMONT WV 26555-1587 C00000133
WV GLASS COMPANY, INC. 235 RURAL ACRES DR. BECKLEY WV 25801-0000 C00002362	WV HEAVY METAL REPAIRS, LLC 149 MAYFIELD LANE BOLT WV 25817-0000 C00009058	WV PAVING, INC. PO BOX 544 DUNBAR WV 25064-0000 C00003098	WV SPRING & RADIATOR PO BOX 550 NITRO WV 25143-0000 C00002938
XOLOGIES INCORPORATED PO BOX 102 ACCIDENT MD 21520-0000 C00008308	XP SERVICES LLC PO BOX 1704 OCEANA WV 24870-0000 C00010000	XPRESS CABLE & REPAIR, INC. P. O. BOX 1667 COEBURN VA 24230-0000 C00005692	XTREME ENTERPRISES, LLC PO BOX 1025 SUMMERSVILLE WV 26651-0000 C00008996
XTREME WELDING PO BOX 25 GILBERT WV 25621-0000 C00008764	YOCKEY TRUCKING, INC. BOX 85 MORRISTOWN OH 43759-0000 C00007145	YOST DRILLING, LLC 313 STEELE HILL ROAD MT. MORRIS PA 15349-0000 C00008242	ZAP TECHNICAL 66 TWO WAY STREET HURRICANE WV 25526-0000 C00007166
ZINKAN ENTERPRISES, INC. 1919 CASE PARKWAY NORTH TWINSBURG OH 44087-0000 C00004683	ZINN'S SEPTIC SERVICE, LLC 175 CLOVERLEAF LANE BUCKHANNON WV 26201-0000 C00008970	ZIPPY'S TRANSPORT, INC. 195 RHODODENDRON TRAIL SCARBRO WV 25917-0000 C00003702	

# APPENDIX

- TERMS AND DEFINITIONS
- AGENCY FEE SCHEDULE
- COUNTY CODES
- COAL SEAM CODES

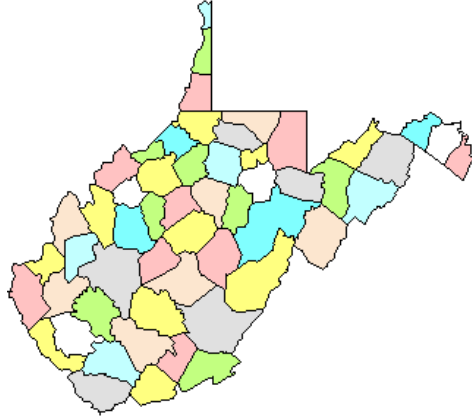

**West Virginia Office of Miners' Health, Safety and Training  
Fee Schedule**

**Publications**

<b>Type of Fee</b>	<b>Fee</b>
<b>Law Books</b>	
Mine Safety Law Reference Manual (Laws and Regulations)	\$ 20.00
Individual Volumes	
Underground	\$ 7.00
Surface	\$ 6.00
Quarry	\$ 10.00
<b>Study Guides</b>	
Underground Mine Foreman	\$17.00
Surface Mine Foreman	\$17.00
Truck Driver Training Program	\$12.00
Electrical (standard size)	\$27.00

Publications may be ordered online through our website at <https://minesafety.wv.gov/>  
Prices listed above include postage. Several of our publications are now available for download from our web site.

**Examinations and Certifications**

<b>Examination</b>	<b>Fee</b>
Apprentice Miner Exam/Card/Renewal (40 and 80 hour)	\$10.00
Permanent Miner Exam/Card	\$10.00
Mine Foreman Examination	\$35.00
Mine Foreman Upgrade	\$25.00
Shot Firer's Examination	\$10.00
Mine Electrician Examination/Card	\$15.00
Belt Examiner Test/Card	\$10.00
Coal Truck Driver's Examination/Card	\$10.00
Gas Testing Instructor Qualifications	n/c
Mine Rescue Team Member	n/c
Mine Rescue Instructor Certification and Card	\$35.00
80 Hour Certification Instructor	\$10.00
40 Hour Certification Instructor	\$10.00
Duplicate Cards (All certifications)	\$10.00

**Copy Work and Related Services**

<b>Service</b>	<b>Fee</b>
Search and Processing Fee	\$25.00 per hour
Reproduction of Records	\$15.00 per hour
Programming Services (from existing MHS&T database)	\$95.00 per hour
Copying Cost	\$ .25 per page
Transcription Fee	\$ 2.25 per page
Computer Printout	\$18.00
Letter of Certification	\$10.00 per request
Data CD	\$25.00 per CD

For further information, contact Miners' Health, Safety and Training at 304-558-1425  
**The above stated fees are subject to periodic changes.**



<b>COUNTY</b>	<b>CODE</b>
BARBOUR	1
BERKELEY	2
BOONE	3
BRAXTON	4
BROOKE	5
CABELL	6
CALHOUN	7
CLAY	8
DODDRIDGE	9
FAYETTE	10
GILMER	11
GRANT	12
GREENBRIER	13
HAMPSHIRE	14
HANCOCK	15
HARDY	16
HARRISON	17
JACKSON	18
JEFFERSON	19
KANAWHA	20
LEWIS	21
LINCOLN	22
LOGAN	23
MCDOWELL	24
MARION	25
MARSHALL	26
MASON	27
MERCER	28
MINERAL	29
MINGO	30
MONONGALIA	31
MONROE	32
MORGAN	33
NICHOLAS	34
OHIO	35
PENDELTON	36
PLEASANTS	37
POCAHONTAS	38
PRESTON	39
PUTNAM	40
RALEIGH	41
RANDOLPH	42
RICHIE	43
ROANE	44
SUMMERS	45
TAYLOR	46
TUCKER	47
TYLER	48
UPSHUR	49
WAYNE	50
WEBSTER	51
WETZEL	52
WIRT	53
WOOD	54
WYOMING	55

## WEST VIRGINIA COAL SEAM CODES

CODE	SEAM
3	WINDYGAP
4	GILMORE
6	NINEVEH
5	NINEVEHA
7	HOSTETTER
8	FISH CREEK
9	DUNKARD
12	JOLLYTOWN
13	HUNDRED
15	WASHINGTON A
17	WASHINGTON
18	LITTLE WASHINGTON
19	WAYNESBURG B
20	WAYNESBURG A
23	WAYNESBURG
24	LITTLE WAYNESBURG
25	UNIONTOWN
26	LOWER UNIONTOWN
29	SEWICKLEY
33	REDSTONE
36	PITTSBURGH
37	MORANTOWN
38	LITTLE PITTSBURGH
39	SECOND LITTLE PITTSBURGH



41	FRANKLIN RIDER
42	LITTLE CLARKSBURG
46	NORMANTOWN
48	LOWER HOFFMAN
50	UPPER CLARYSVILLE
51	LOWER CLARYSVILLE
52	WELLERSBURG RIDER
53	WELLERSBURG
54	BARTON RIDER
55	ELK LICK
56	WEST MILFORD
57	FEDERAL HILL
58	DUQUESNE
60	HARLEM
62	UPPER BAKERSTOWN
63	BAKERSTOWN
67	BRUSH CREEK
70	MAHONING
71	UPPER FREEPORT
74	LOWER FREEPORT
75	UPPER KITTANNING RIDER
76	UPPER KITTANNING
80	MIDDLE KITTANNING
84	LOWER KITTANNING
87	CLARION
97	TIONESTA
99	UPPER MERCER
103	STOCKTON-LEWISTON

111	COALBURG
113	LITTLE COALBURG
117	BUFFALO CREEK
121	WINIFREDE
122	LOWER WINIFREDE
125	CHILTON A
134	CHILTON RIDER
135	CHILTON
136	LITTLE CHILTON
137	HERNSHAW
139	DINGESS
141	WILLIAMSON RIDER
142	WILLIAMSON
151	CEDAR GROVE
154	LOWER CEDAR GROVE
156	ALMA A
157	ALMA
159	LITTLE ALMA
167	PEERLESS
168	NO. 2 GAS
169	POWELLTON A
170	POWELLTON
174	MATEWAN
175	EAGLE A
176	EAGLE
177	BENS CREEK
179	LITTLE EAGLE
185	CEDAR

186	LITTLE CEDAR
195	LOWER WAREAGLE
209	GLENALUM TUNNEL
215	GILBERT A
216	GILBERT
251	DOUGLAS A
252	DOUGLAS
259	LOWER DOUGLAS
261	IAEGER B
264	IAEGER A
266	IAEGER
269	LOWER IAEGER
271	CASTLE
274	SEWELL B
275	SEWELL A
285	SEWELL
293	WELCH
301	LITTLE RALEIGH A
302	LITTLE RALEIGH
310	BECKLEY RIDER
311	BECKLEY
318	FIRE CREEK
319	LITTLE FIRE CREEK
323	POCAHONTAS 9
324	POCAHONTAS 8
325	POCAHONTAS 7
334	POCAHONTAS 6
341	POCAHONTAS 5

342	POCAHONTAS 4
343	POCAHONTAS 3 RIDER
344	POCAHONTAS 3
357	POCAHONTAS 2
359	POCAHONTAS 1
361	LANDGRAFF
362	KEYSTONE
363	SIMMONS
368	SQUIRE JIM
369	PENNINGTON
999	REFUSE PROCESSING
370	LOWER CAMPBELL CREEK
998	UNCLASSIFIED