



**EARL RAY TOMBLIN, GOVERNOR**

DEPARTMENT OF COMMERCE  
KEITH BURDETTE, CABINET SECRETARY

**WEST VIRGINIA OFFICE OF MINERS'  
HEALTH, SAFETY AND TRAINING**



Eugene White, Director

**FY2013  
ANNUAL REPORT AND  
DIRECTORY OF MINES**

**JULY 2014**



*State of West Virginia*  
Earl Ray Tomblin, Governor

WV Office of Miners' Health, Safety & Training  
Eugene White, Director  
#7 Players Club Rd., Suite 2 • Charleston, West Virginia • 25311-1626  
Telephone 304-558-1425 • Fax 304-558-1282  
[www.wyminesafety.org](http://www.wyminesafety.org)

The Honorable Earl Ray Tomblin  
Governor of the State of West Virginia  
State Capitol Building  
Charleston, West Virginia 25305

Dear Governor Tomblin:

In accordance with the provisions of Chapter 22A, Article 1A, Section 4 of the Code of West Virginia, I am pleased to submit the 2013 Fiscal Year Annual Report and Directory of Mines for the West Virginia Office of Miners' Health, Safety and Training.

Sincerely,

A handwritten signature in blue ink that reads "Eugene White".

Eugene White  
Director

EEW:ks

**West Virginia Office of Miners' Health, Safety and Training  
Fiscal Year 2013 Annual Report and Directory of Mines**

**TABLE OF CONTENTS**

---

**Administrative Section**

Offices and Administration	1
Regional Office Location Maps	2
Agency Financial Statement	7
Inspector Positions and Minimum Salary	8
Agency Boards	9
<b>Certification and Examinations</b>	<b>10</b>
Certification Examination Schedule	11
<b>Permits and Approvals</b>	<b>17</b>

**Statistical Section**

<b>Accidents and Injuries</b>	<b>27</b>
Summary of 2012 Fatal Mining Accidents	28
Injury Data	29
<b>Penalty Assessments, Inspections and Violations</b>	<b>36</b>
Penalty Assessments	37
Inspection and Violation Data	38
<b>Coal Production and Employment</b>	<b>67</b>
Method of Coal Production Underground and Surface	70
Surface Mining Method of Production and Employment	71
Coal Production by Seam	73
Coal Production and Employment by County	76
Coal Distribution by County	80
Summary of Employment Underground Mines	81
Summary of Employment Surface Mines	82
Quarry Production by County by Material Mined	83

**Directory of Mines**

Directory of Underground Mines	85
Underground Operation Addresses	95
Directory of Surface Mines	105
Surface Mine Addresses	112

**Coal Handling (Load-outs, Preparation Plants, Tipples) Directories**

Directory of West Virginia coal Handling Facilities	123
Coal Handling Facility Addresses	128

**West Virginia Quarry Report**

Directory of Quarry Mines	134
Directory of Quarry Addresses	136

**Independent Contractor Report**

Directory of Independent Contractors	138
Independent Contractor Addresses	174

**Appendix**

Terms and Definitions	234
Agency Fee Schedule	237
County Codes	238
Seam Codes	239

**WV OFFICE OF MINERS' HEALTH, SAFETY AND TRAINING**

**OFFICES AND ADMINISTRATION**

DIRECTOR'S OFFICE  
#7 PLAYERS CLUB DRIVE, SUITE 2  
CHARLESTON, WEST VIRGINIA 25311-1626  
TELEPHONE: 304-558-1425  
FAX: 304-558-4875  
WEB SITE: [www.wvminesafety.org](http://www.wvminesafety.org)

**DIRECTOR ..... EUGENE WHITE**

**ADMINISTRATIVE SECRETARY ..... SHELIA PROPST**

**REGIONAL OFFICES**

**REGION ONE – WESTOVER**  
**Ed Peddicord, Inspector-at-Large**  
14 Commerce Drive – Suite 1  
Westover, WV 26501  
Telephone: 304-285-3268  
Fax: 304-285-3275

**REGION TWO – WELCH**  
**John O'Brien, Inspector-at-Large**  
891 Stewart Street  
Welch, WV 24801  
Telephone: 304-436-8421  
Fax: 304-436-2100

**REGION THREE – DANVILLE**  
**John Kinder, Inspector-at-Large**  
137 Peach Court – Suite 2  
Danville, WV 25053  
Telephone: 304-369-7823  
Fax: 304-369-7826

**REGION FOUR – OAK HILL**  
**McKennis Browning, Inspector-at-Large**  
550 Industrial Drive  
Oak Hill, WV 25901  
Telephone: 304-469-8100  
Fax: 304-469-4059

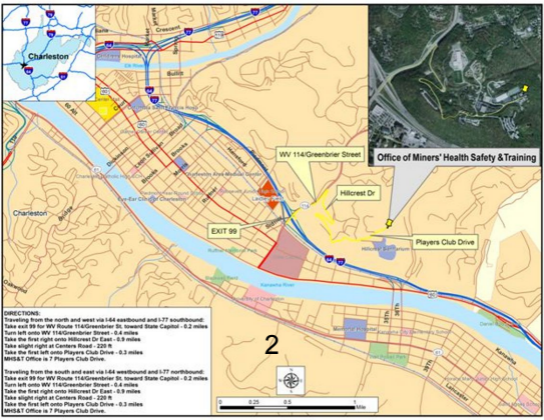

**Office of Miners' Health Safety & Training**

WV 114/Greenbrier Street

Hillcrest Dr

Players Club Drive

EXIT 99

2

**DIRECTIONS:**  
 Traveling from the north and west via I-64 eastbound and I-77 southbound:  
 Take exit 99 for WV Route 114/Greenbrier St. toward State Capitol - 0.2 miles  
 Turn left onto WV 114/Greenbrier Street - 0.4 miles  
 Take the first right onto Hillcrest Dr East - 0.9 miles  
 Take slight right at Centers Road - 220 ft  
 Take the first left onto Players Club Drive - 0.3 miles  
 MHS&T Office is 7 Players Club Drive.

Traveling from the south and east via I-64 westbound and I-77 northbound:  
 Take exit 99 for WV Route 114/Greenbrier St. toward State Capitol - 0.2 miles  
 Turn left onto WV 114/Greenbrier Street - 0.4 miles  
 Take the first right onto Hillcrest Dr East - 0.9 miles  
 Take slight right at Centers Road - 220 ft  
 Take the first left onto Players Club Drive - 0.3 miles  
 MHS&T Office is 7 Players Club Drive.



**Region One Westover Office (formerly Fairmont)**

**14 Commerce Dr.**

**Phone: 304-285-3268 Fax: 304-285-3275**

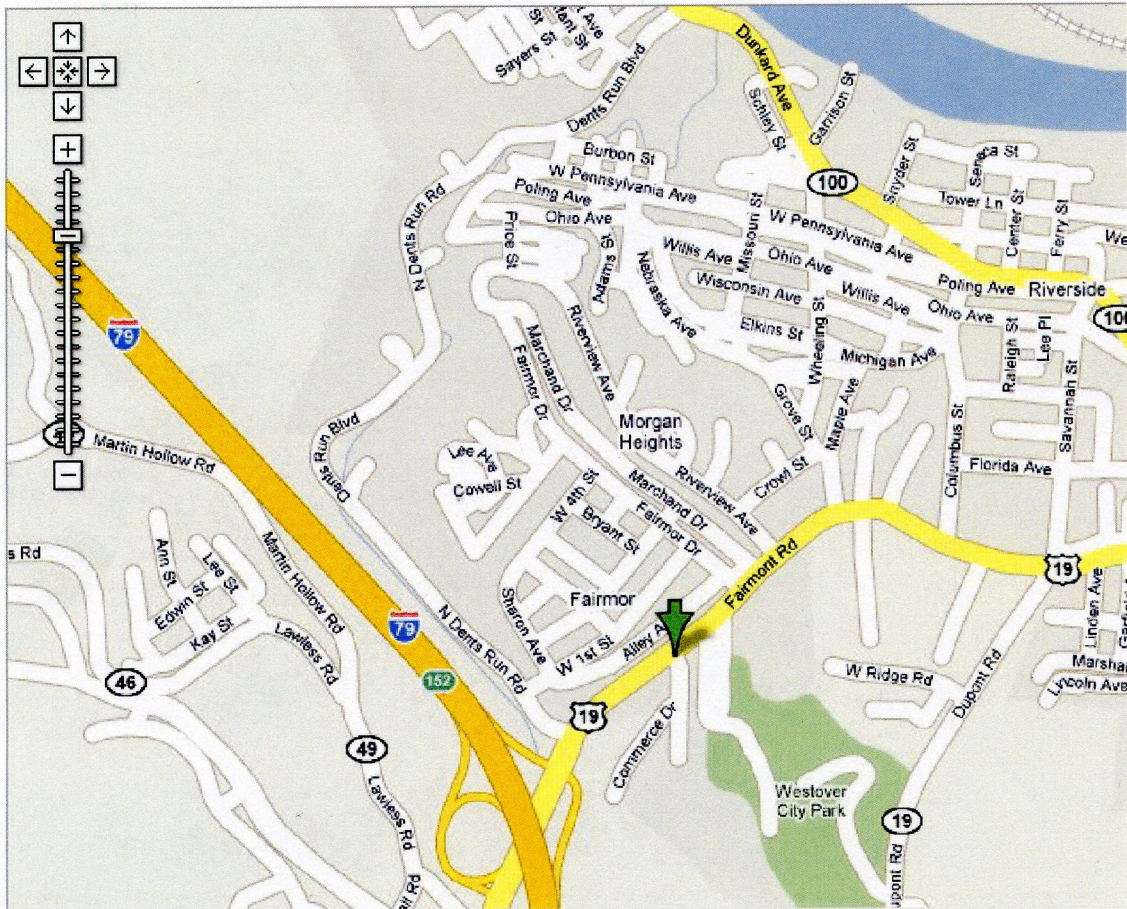

**Directions:**

**From Interstate 79 take the 152 Exit and go north on US 19 approximately 1/4 mile turn right on to Commerce Dr.**

**The office is located behind the McDonalds.**

**Map Source: Google**

# Welch Regional Office

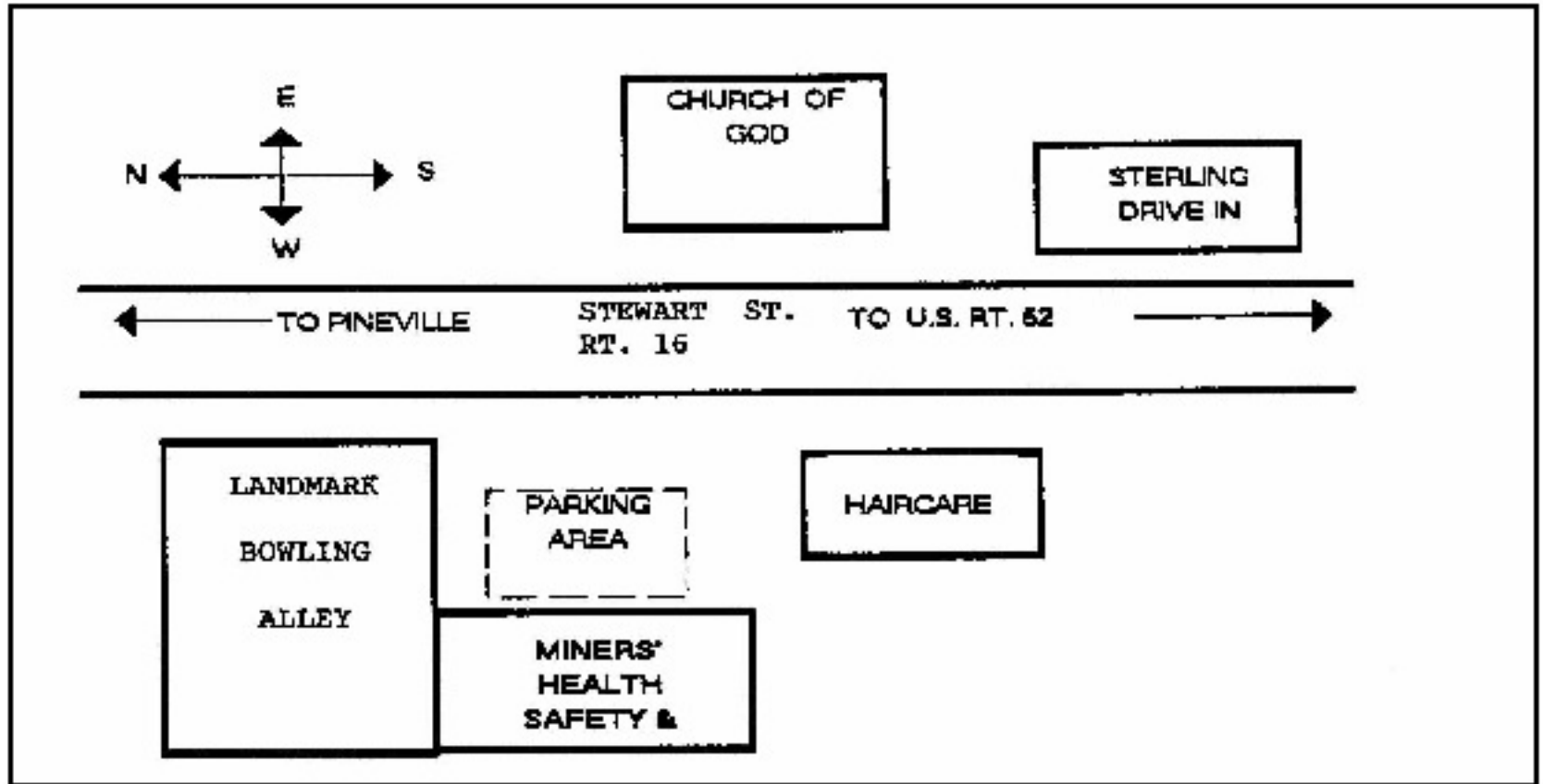

The Welch Regional Office is located on Rt. 16 (891 Stewart Street) to the North of Welch.

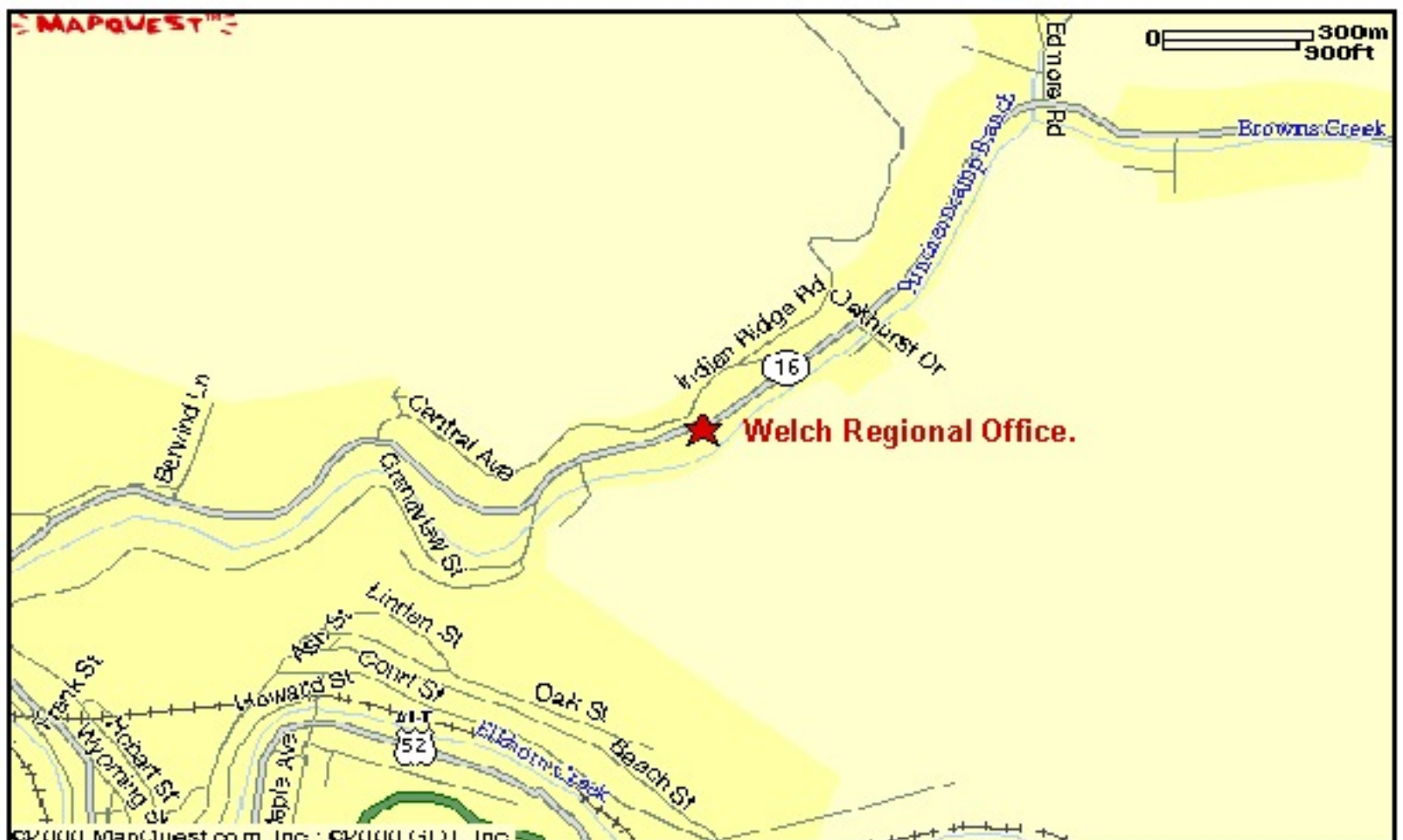

# Danville Regional Office

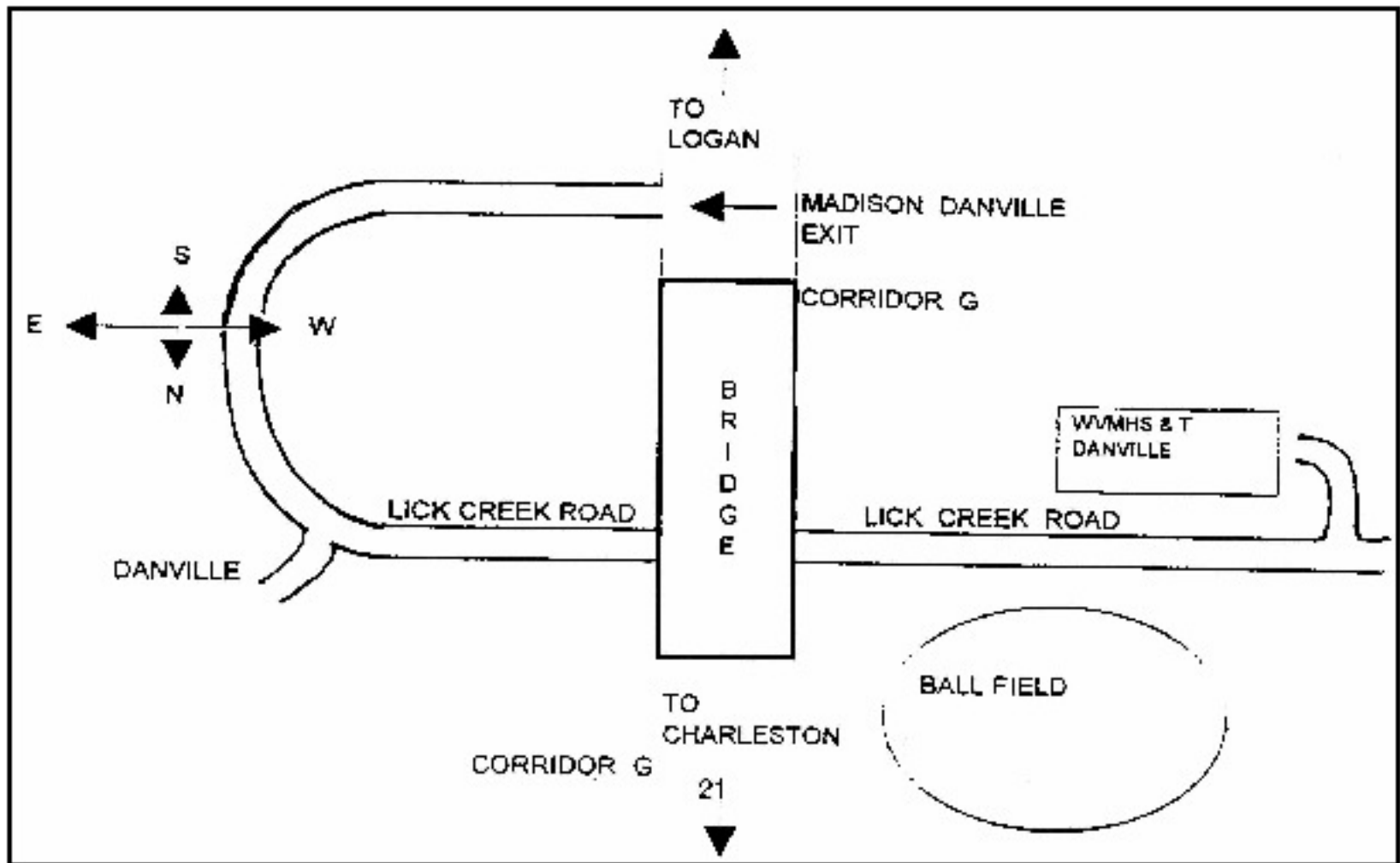

The Danville regional Office is located in the Lick Creek Professional Building at 425 Lick Creek road. Visitors coming from the South (Logan) on Route 119 (Corridor G) should exit at the Danville exit on the right, then take the first left on to Lick Creek Rd. The office is 6/10ths of a mile on the left. Visitors coming from the North (Charleston) should take the second Danville exit (left turn), then proceed with the same directions as above.

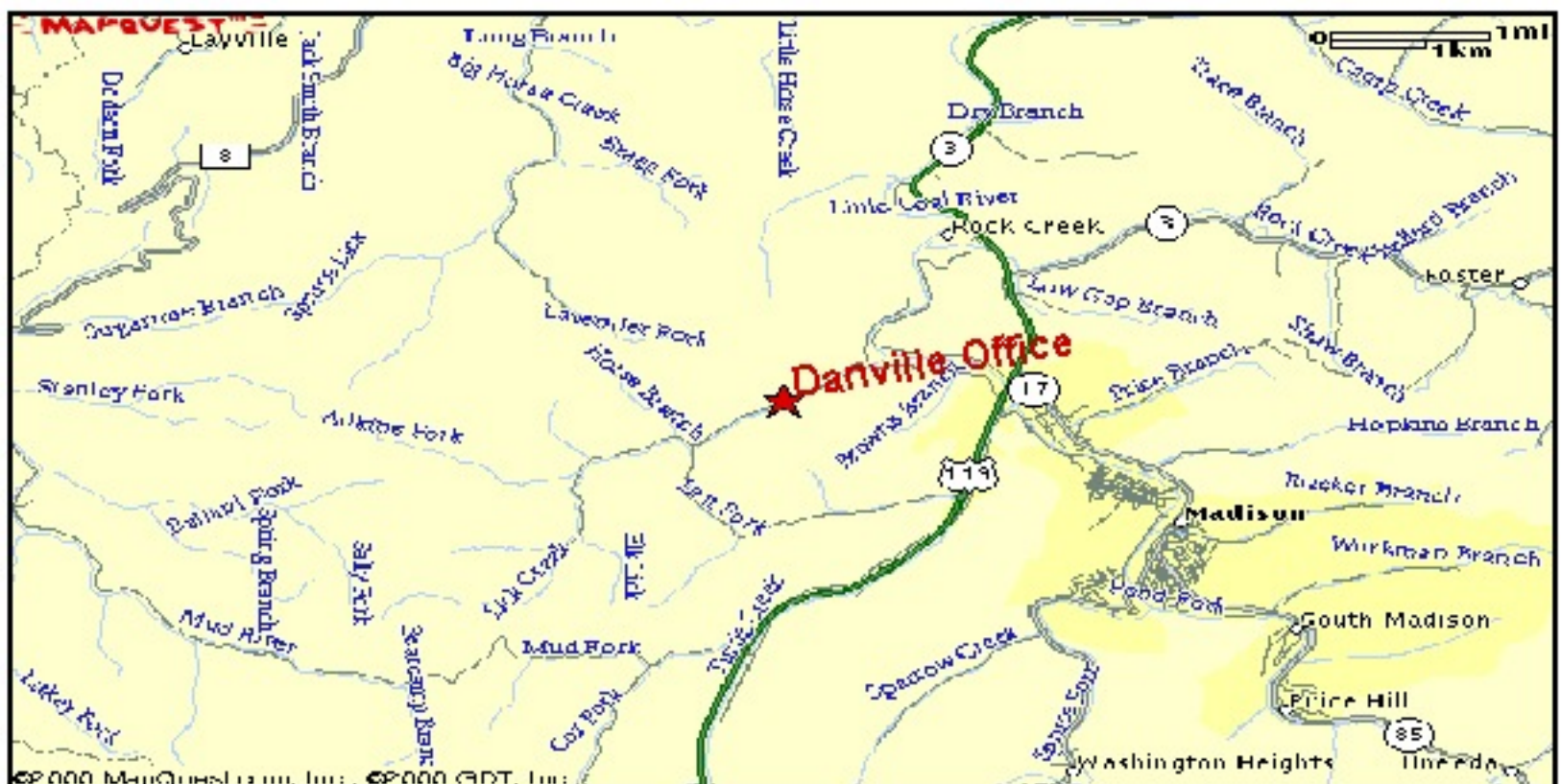



# Oak Hill Regional Office

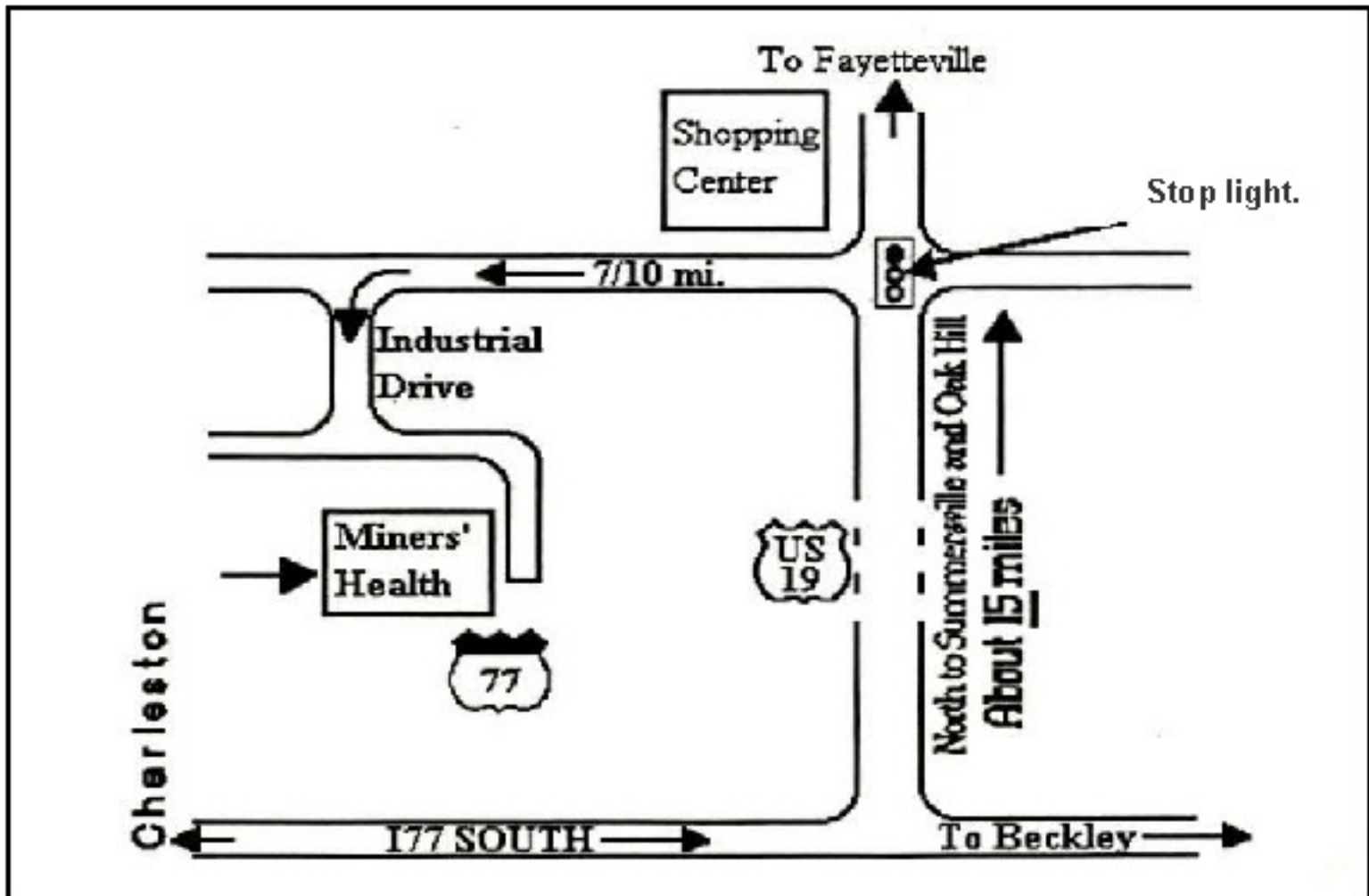

The Oak Hill regional Office is located just off US 19 at the Lochgelly Road exit. Visitors arriving from Fayetteville (North) or Beckley (South) on US 19 will take the Lochgelly Rd. exit and go to the top of the hill and turn left on Industrial Drive. At the next intersection turn left, the office is the last building on the right.



**WV OFFICE OF MINERS' HEALTH, SAFETY & TRAINING  
FISCAL YEAR 2013 SUMMARY OF BUDGET AND EXPENDITURES BY FUND**

	<u>FY 2013 Budget</u>	<u>Actual Expenditures</u>	<u>Unexpended Balance</u>
<b>General Revenue</b>			
Number of Positions = 139			
Personnel Salaries	7,875,381	7,813,883	61,498
Employee Benefits	3,016,040	2,937,995	78,045
Operating Expenses and Grants	2,134,976	2,076,720	58,256
<b>TOTAL</b>	<u>13,026,397</u>	<u>12,828,597</u>	<u>197,800</u>
<b>Consolidated Federal Funds</b>			
Number of Positions = 9			
Personnel Salaries	512,628	85,283	427,345
Employee Benefits	100,549	2,324	98,225
Operating Expenses and Grants	150,000	150,000	0
<b>TOTAL</b>	<u>763,177</u>	<u>237,607</u>	<u>525,570</u>
<b>Test Fees Fund</b>			
Number of Positions = 3			
Personnel Salaries	161,028	104,094	56,935
Employee Benefits	57,446	31,615	25,831
Operating Expenses and Grants	75,526	8,803	66,723
<b>TOTAL</b>	<u>294,000</u>	<u>144,511</u>	<u>149,489</u>
<b>Permit Fees Fund</b>			
Operating Expenses and Grants	436,000	289,374	146,626
<b>TOTAL</b>	<u>436,000</u>	<u>289,374</u>	<u>146,626</u>
<b>Penalty Assessment Fees Fund</b>			
Number of Positions = 7			
Personnel Salaries	343,884	119,708	224,176
Employee Benefits	127,722	17,977	109,745
Operating Expenses and Grants	3,626,900	1,709,118	1,917,782
<b>TOTAL</b>	<u>4,098,506</u>	<u>1,846,803</u>	<u>2,251,703</u>
<b>TOTAL ALL FUNDS</b>			
Number of Positions = 158			
Personnel Salaries	8,892,921	8,122,967	769,954
Employee Benefits	3,301,757	2,989,911	311,846
Operating Expenses and Grants	6,423,402	4,234,015	2,189,387
<b>TOTAL</b>	<u>18,618,080</u>	<u>15,346,893</u>	<u>3,271,187</u>

**SUMMARY OF SPECIAL REVENUE RECEIPTS AND DISBURSEMENTS BY FUND**

	<u>Beginning Cash Balance</u>	<u>Receipts</u>	<u>Expenditures</u>	<u>Ending Cash Balance</u>
Test Fees Fund	918,089	252,253	144,511	1,025,831
Permit Fees Fund	1,420,618	236,235	289,374	1,367,478
Penalty Assessment Fees Fund	8,611,183	3,868,073	1,846,803	10,632,452
<b>TOTAL</b>	<u>10,949,889</u>	<u>4,356,561</u>	<u>2,280,688</u>	<u>13,025,762</u>

**Effective July 1, 2012**

<u>Title</u>	<u>Minimum Salary</u>	<b>**Mine Rescue Team</b> <u>Minimum Salary</u>	<u>Pay Grade</u>
Safety Instructor	\$ 53,004	\$ 56,004	15
Surface Mine Inspector	\$ 53,904	\$ 56,904	16
Underground Mine Inspector	\$ 54,804	\$ 57,804	17
Electrical Inspector	\$ 55,704	\$ 58,704	18
Chief Electrical Inspector	\$ 60,504	\$ 63,504	19
Chief Diesel Inspector	\$ 60,504	\$ 63,504	19
Mine Rescue Coordinator	\$ 60,504	\$ 63,504	19
Mine Personnel Examiner	\$ 61,404	\$ 64,404	21
Assistant Inspector-At-Large	\$ 62,304	\$ 65,304	21
Inspector-At-Large	\$ 65,004	\$ 68,004	23

\*\* Legislative rule 36 CSR 44 requires an additional \$250/month for each Mine Rescue Team Member.

<u>Tenure</u>	<u>Annual Leave Earned</u>	<u>Annual Leave Carryover</u>	<u>Sick Leave Earned</u>
1-5 years	5	240	6
6-10 years	6	240	6
11-15 years	7	280	6
15 + years	8	320	6

## AGENCY BOARDS

### Coal Mine Safety Board of Appeals

**Coal Mine Safety Board of Appeals:** is responsible for hearing appeals of notices of violations and making determinations on questions of discrimination against miners and of suspension and revocation of state-issued certifications.

Chairman: Clinton Smith

Members: Ted Hapney and Patrick Graham

**Contact: J. C. Thaxton**

**Email:** [Jaucelyn.C.Thaxton@wv.gov](mailto:Jaucelyn.C.Thaxton@wv.gov)

**Address:** #7 Players Club Drive - Suite 2, Charleston WV 25311-1626 Telephone: 304-558-1425 Fax: 304-558-1282

---

### Mine Inspectors' Examining Board

**Mine Inspectors' Examining Board:** is responsible for administering examinations for candidates for appointment as mine inspector; to maintain a register of such candidates; to hear and determine appeals of mine inspectors from suspension orders made by the Director of the Office of Miners' Health, Safety and Training.

Chairman: Dr. Chris J. Bise

Members: Charles Justice, William "Bill" Wooten, III, Ted Hapney, and Carl Egnor

**Contact: J. C. Thaxton**

**Email:** [Jaucelyn.C.Thaxton@wv.gov](mailto:Jaucelyn.C.Thaxton@wv.gov)

**Address:** #7 Players Club Drive - Suite 2, Charleston WV 25311-1626  
Telephone: 304-558-1425 Fax: 304-558-1282

# CERTIFICATIONS AND EXAMINATIONS



# West Virginia Office of Miners' Health Safety and Training

## Regional Certification Examination Schedule and Fees

CERTIFICATION EXAMINATION	REGION ONE WESTOVER 304-285-3268	REGION TWO WELCH 304-436-8421	REGION THREE DANVILLE 304-369-7823	REGION FOUR OAK HILL 304-469-8100	EXAMINATION FEE	APPLICATION FORM
Surface Apprentice	Monday, Tuesday, Wednesday	Monday, Tuesday	Tuesday	Monday - Friday	\$10	<a href="#">No Form - Training Class Required</a>
Surface Miner	Monday, Tuesday, Wednesday	Monday, Tuesday	Wednesday	Monday - Friday	\$10	<a href="#">Miner Experience Document</a>
Underground Apprentice	Monday, Tuesday, Wednesday	Monday, Tuesday	Monday	Monday - Friday	\$10	<a href="#">No Form - Training Class Required</a>
Underground Miner	Monday, Tuesday, Wednesday	Monday, Tuesday	Wednesday	Monday - Friday	\$10	<a href="#">Miner Experience Document</a>
Shot Firer	By Appointment	By Appointment	Thursday	By Appointment	\$10	<a href="#">Shot Firer Form</a>
Gas Testing	By Appointment	By Appointment	By Appointment	By Appointment	\$10	<a href="#">Gas Testing Form</a>
Belt Examiner	By Appointment	By Appointment	Thursday	By Appointment	\$10	<a href="#">Belt Examiner Form</a>
Coal Truck Driver	Monday, Tuesday, Wednesday	Monday, Tuesday	Tuesday	Monday - Friday	\$10	<a href="#">Coal Truck Driver Form</a>
Electrical Apprentice	By Appointment	3rd Friday	3rd Friday	By Appointment	\$10	<a href="#">Apprentice Electrician Application</a>

Electrician	By Appointment	3rd Friday	3rd Friday	By Appointment	\$15	<a href="#">Electrician Application</a>
Mine Foreman	By Appointment	By Appointment	By Appointment	By Appointment	\$35	<a href="#">Underground Surface</a>
Underground Mine Foreman Upgrade	No Examination Complete <a href="#">form</a> and mail check or money order to: Attn: Mine Foreman Examiner WV Office of MHST 550 Industrial Drive Oak Hill, WV 25901	Same	Same	Same	\$25	<a href="#">Underground Mine Foreman Certification Change Form</a>
Surface Mine Foreman Upgrade	No Examination Complete <a href="#">form</a> and mail check or money order to: Attn: Mine Foreman Examiner WV Office of MHST 550 Industrial Drive Oak Hill, WV 25901	Same	Same	Same	\$25	<a href="#">Surface Mine Foreman Certification Change Form</a>
Mine Foreman - Reciprocity	By Appointment	By Appointment	9am Friday	By Appointment	\$35	<a href="#">Underground Surface</a>
Surface Construction Supervisor	No Examination Complete <a href="#">form</a> and mail check or money order to: Attn: Mine Foreman Examiner WV Office of MHST 550 Industrial Drive Oak Hill, WV 25901	Same	Same	Same	\$10	<a href="#">Surface Construction Supervisor Form</a>
Mine Rescue Instructor	Contact Danny Spratt at 304-369-7823 or email <a href="mailto:Danny.R.Spratt@wv.gov">Danny.R.Spratt@wv.gov</a>	Same	Same	Same	\$35	<a href="#">Mine Rescue Instructor Form</a>

Mine Rescue Team Member	By Appointment	By Appointment	By Appointment	By Appointment	By Appointment	By Appointment	By Appointment	By Appointment
40 Hour Instructor	No Examination Complete <a href="#">form</a> and mail check or money order to: Attn: Terry Workman WV Office of MHST 137 Peach Court, Ste 2 Danville, WV 25053	Same	Same	Same	Same	Same	Same	<a href="#">40 Hour Instructor Form</a>
80 Hour Instructor	No Examination Complete <a href="#">form</a> and mail check or money order to: Attn: Terry Workman WV Office of MHST 137 Peach Court, Ste 2 Danville, WV 25053	Same	Same	Same	Same	Same	Same	<a href="#">80 Hour Instructor Form</a>
Certified Diesel Instructor	Contact Randy Bell at 304-469-8100 or email <a href="mailto:Randy.S.Bell@wv.gov">Randy.S.Bell@wv.gov</a>	Same	Same	Same	Same	Same	Same	<a href="#">Diesel Instructor For</a>



**West Virginia Office of Miners' Health, Safety and Training**

**MINER CERTIFICATION ACTIONS - FY 2013**

<b>TYPE OF CERTIFICATION</b>	<b>Examinations Administered</b>	<b>Reciprocity Issued</b>	<b>Duplicates Issued</b>	<b>Total Certifications Issued</b>
Certified Electrician			12	12
Apprentice Electrician	437		28	465
Coal Truck Driver	194		69	261
Surface Apprentice	1,842		80	1,917
Underground Apprentice	2,446		144	2,579
Underground Coal Miner	935	554	468	1,922
Surface Coal Miner	545	331	270	1,127
Shot Firer Certificate	68		23	91
Underground Mine Foreman	198	84	79	355
Asst. Underground Mine Foreman	189	6	25	220
Surface Mine Foreman	60	25	36	119
Asst. Surface Mine Foreman	1			1
Shaft and Slope Superintendent	8		2	10
Shaft & Slope Examiner Foreman	1		1	2
Surface Construction Supervisor	56		16	72
Mine Rescue Team Member	97		14	111
Gas-Testing Instructor	188		5	193
Shaft & Slope Shot Firer	3		1	4
Belt Examiner	70		9	75
Mine-Rescue Instructor	21		1	22
40-Hour Instructor	19		5	24
80-Hour Instructor	30		6	36
Certified Electrician, Low/Medium/Hig	343	59	51	443
Gas Test Instr. - Const., Sh/Sl Super.	3			3
Qualified Diesel Instructor	75		3	78
Qualified Clearing Crew	90		17	107
Cont. Ed. for Ug. MF Instr.	61		5	66
Safety Sensitive Personnel	6,246		192	6,438
Electrical, Preparation Plant			1	1
Electrical, Surface		1	2	2
<b>TOTALS</b>	<b>14,226</b>	<b>1,060</b>	<b>1,565</b>	<b>16,756</b>

FY2013 (July 1, 2012 - June 30, 2013)

CERTIFICATES ISSUED - FY 2013						
TYPE OF CERTIFICATION	REGIONAL OFFICE					
	CHARLESTON	REGION 1	REGION 2	REGION 3	REGION 4	TOTAL
Apprentice Electrician:	2	243	51	84	85	465
Truck Driver:	3	72	36	90	60	261
Apprentice Surface Miner:	7	114	487	568	741	1,917
Apprentice Underground Miner:	7	1,380	315	449	428	2,579
Underground Miner:	15	804	338	441	324	1,922
Surface Miner:	11	73	232	458	353	1,127
Shot Firer:	6	21	19	22	23	91
Underground Mine Foreman:	4	85	57	112	97	355
Asst. Underground Mine Foreman:		74	32	14	100	220
Surface Mine Foreman:	4	14	18	45	38	119
Asst. Surface Mine Foreman:			1			1
Shaft/Slope Superintendent		9			1	10
Shaft/Slope Examiner Foreman:		1			1	2
Surface Construction Super:		41	3	17	11	72
Mine Rescue:	1	43	18	34	15	111
Gas Tester:		73	25	51	44	193
Shaft/Slope Shot Firer:		4				4
Belt Examiner:		47	3	19	6	75
Mine Rescue Instructor:		14		8		22
40-Hour Instructor:		5	2	10	7	24
80-Hour Instructor:		12	4	12	8	36
Electrician:	1	183	60	104	110	458
Gas Test Inst.; Cnst., Sh/Sl Super:					3	3
Qualified Diesel Instructor:		21		9	48	78
Qualified Clearing Crew:		11	5	45	46	107
Qualified Person, Electrical:						0
Cont. Ed. for Ug. MF Instr.:		14	1	32	19	66
Safety Sensitive Personnel:	700	2,537	640	1,292	1,269	6,438
<b>Total Certifications Issued:</b>	<b>761</b>	<b>5,895</b>	<b>2,347</b>	<b>3,916</b>	<b>3,837</b>	<b>16,756</b>
<b>Tests Administered (includes failures)</b>	<b>672</b>	<b>5,286</b>	<b>1,815</b>	<b>3,081</b>	<b>3,374</b>	<b>14,228</b>
<b>Duplicates Issued:</b>	<b>89</b>	<b>423</b>	<b>243</b>	<b>425</b>	<b>385</b>	<b>1,565</b>
<b>Reciprocity Certs. Issued:</b>	<b>2</b>	<b>214</b>	<b>318</b>	<b>444</b>	<b>82</b>	<b>1,060</b>
<b>Certifications Revoked:</b>	<b>5</b>	<b>25</b>	<b>37</b>	<b>112</b>	<b>111</b>	<b>290</b>

Each certification type includes duplicate and reciprocity certifications issued for that type.

FY2013 (July 1, 2012 - June 30, 2013)

## Mining Certifications Revoked in FY 2013

### Type of Revocation

Permanent	Certification Description	Total
	40-Hour Instructor	1
	80-Hour Instructor	1
<b>TOTAL PERMANENT</b>		<b>2</b>

Temporary	Certification Description	Total
	Apprentice Electrician	7
	Coal Truck Driver	9
	Surface Apprentice	49
	Underground Apprentice	53
	Underground Coal Miner	56
	Surface Coal Miner	33
	Shot Firer Certificate	2
	Underground Mine Foreman	6
	Assistant Underground Mine Foreman	6
	Surface Mine Foreman	2
	Asst. Surface Mine Foreman	1
	Mine Rescue Team Member	1
	Certified Electrician, Low/Medium/High	3
	Qualified Diesel Instructor	1
	Qualified Person - Electrician	1
	Safety Sensitive Personnel	1
<b>TOTAL TEMPORARY</b>		<b>231</b>

Revoked, Since Restored	Certification Description	Total
	Apprentice Electrician	5
	Coal Truck Driver	1
	Surface Apprentice	6
	Underground Apprentice	13
	Underground Coal Miner	16
	Surface Coal Miner	4
	Shot Firer Certificate	1
	Underground Mine Foreman	4
	Assistant Underground Mine Foreman	3
	Mine Rescue Team Member	1
	Gas-Testing Instructor	1
	Belt Examiner	1
	Certified Electrician, Low/Medium/High	1
<b>TOTAL REVOKED, SINCE RESTORED</b>		<b>57</b>
<b>Total of all Revocations</b>		<b>290</b>

FY2013 July 1, 2012 thru June 30, 2013

# PERMITS AND APPROVALS



<b>PERMITTING ACTIONS FY2013</b>				
<b>Permit Approvals</b>				
<b>Type of Approval</b>		<b>Issued</b>	<b>Closed</b>	<b>Total</b>
DMM-60	Underground	10	20	30
DMM-60B	Underground Production Contractor	2	12	14
DMM-60	Surface	17	15	32
DMM-60B	Surface Production Contractor	17		17
DMM-60C	Independent Contractor Permits	130	98	228
	Coal Loadout ID's	5	4	9
	Quarry Operations	1		1
<b>Total New Permit Approvals</b>		<b>182</b>	<b>149</b>	<b>331</b>
<b>Renewal of Extension of Mine Opening Approvals</b>				<b>2,165</b>
<b>Site Specific Permits</b>				
<b>Type of Permit</b>				<b>Issued</b>
DMM-57	Approved Inactive Status:			19
DMM-61	General Permit:			410
DMM-62	Multiple Shooting Permit:			7
DMM-63	Permit To Stop the Fan:			5
DMM-64	Solid Shooting Permit:			1
DMM-65	Permit To Use Propane Gas In Making Permanent Cable Splices:			2
DMM-66	Multiple Shooting In Coal Only:			
DMM-67	Permit To Surface Mine Within 500 Feet of Underground Mine:			36
DMM-68	Approval To Discharge Into Underground Mine:			
DMM-70	Waiver Of Telephone Service of Communication Facility:			
DMM-71	Waiver Of the Use of an A.R.T.S.:			
DMM-72	Waiver Of Back-Up Communication System:			10
DMM-73	Waiver For Ground Monitor System - A.C.:			32
DMM-74	Waiver For Ground Monitor System - D.C.:			32
UNCL	Unclassified Permit			113
Pillar	Permit To Drill Oil Or Gas Well Through Mines:			350
<b>Total Site Specific Permits</b>				<b>1,017</b>
<b>GRAND TOTAL PERMITTING ACTIONS</b>				<b>3,513</b>

## PERMITTING ACTIONS BY REGION FY2013

Permit Approvals											
REGIONAL OFFICE	UNDERGROUND	UNDERGROUND 60B	SURFACE	SURFACE 60B	COAL HANDLING FACILITIES	INDEPENDENT CONTRACTORS 60C	PILLAR PLANS	EXTENSION RENEWALS	QUARRY OPERATIONS	SITE SPECIFIC PERMITS	TOTALS
Westover	1		6	5				56	1	69	138
Welch	3	1	2	6	3			100		144	259
Danville	5	1	3					175		231	415
Oak Hill	1		6	6	2			139		223	377
Charleston						130	350	1,695			2175
<b>TOTAL</b>	<b>10</b>	<b>2</b>	<b>17</b>	<b>17</b>	<b>5</b>	<b>130</b>	<b>350</b>	<b>2,165</b>	<b>1</b>	<b>667</b>	<b>3,364</b>

FY2013 July 1, 2012 thru June 30, 2013

## UNDERGROUND MINE PERMITS ISSUED FY2013

County	Company	Mine	Permit	Issued Date
BOONE	GATEWAY EAGLE COAL COMPANY LLC	CAMPBELLS CK NO. 10	U014382-AC	08/14/2012
BOONE	GATEWAY EAGLE COAL CO, LLC	FARLEY EAGLE MINE	U004783-CE	08/14/2012
BOONE	COAL RIVER MINNG LLC	MINE # 11	U00501003A	01/11/2013
LOGAN	RAMACO RESOURCES, LLC	STONECOAL BRANCH #2	U000502596	04/17/2013
MCDOWELL	CONSOLIDATION COAL COMPANY	LAUREL FORK	U021483F-A	10/26/2012
MCDOWELL	RAW COAL MINING CO., INC.	SEWELL MINE R	U00401106	11/01/2012
MCDOWELL	CONSOLIDATION COAL COMPANY	LAUREL FORK	U00400411	02/14/2013
MINGO	ROCKHOUSE CREEK DEVELOPMENTLLC	3B	U00500412	04/23/2013
TAYLOR	ACI TYGART VALLEY	LEER MINE	U00200406A	09/06/2012
WAYNE	ARGUS ENERGY WV LLC	NO. 11	U000501906	05/03/2013
WEBSTER	BROOKS RUN MINING COMPANY, LLC	COVE MOUNTAIN DEEP	U00200105	09/28/2012
WYOMING	BAYLOR MINING, INC.	KEPLER SEWELL MINE	U00400208	12/03/2012

FY2013 July 1, 2012 thru June 30, 2013

## SURFACE MINE PERMITS ISSUED - FY2013

County	Company	Mine	Permit	Issued Date
BARBOUR	THOROUGHbred HGHW. MINING LLC	92 COAL	S201889A-B	08/22/2012
BARBOUR	MARION DOCKS, INC.	LANTZ MINE	S00201910	09/04/2012
BARBOUR	THOROUGHbred HIGHWALL MINING	LANTZ FARM	S0201910-A	09/04/2012
BARBOUR	BLACK HAWK MINING INC.	INDIAN FORK	S201889A-C	04/02/2013
BARBOUR	BLACK HAWK MINING INC.	INDIAN FORK	S0201910-B	05/15/2013
BOONE	COVINGTON COAL COMPANY LLC	COVINGTON COAL #1MIN	S00501702A	10/15/2012
GREENBRIER	SOUTH FORK COAL CO., LLC	BLUE KNOB SURFACE	S00300511	09/18/2012
GREENBRIER	PRINCESS POLLY ANNA & JCT ENT	NO. 1 SURFACE MINE	S00300212	05/23/2013
HARRISON	VALLEY MINING, INC.	RIDER MINE	S100397A-D	02/26/2013
HARRISON	TEN-A-COAL COMPANY	CHIEFTON MINE #1	S00200511	05/01/2013
KANAWHA	DEVELOPMENT PERMITS, LLC	UPLAND AREA III	S00301509	12/07/2012
KANAWHA	DEVELOPMENT SERVICES, INC.	UPLAND AREA III	S0301509-A	12/07/2012
KANAWHA	REVELATION ENERGY, LLC	S11 KEYSTONE SURFACE	S0300499-B	01/09/2013
KANAWHA	ADMINISTRATIVE SERVICES, INC.	PRITCHARD MINING CO.	S300796B-B	01/23/2013
MCDOWELL	BLACK STORM ENERGY, LLC	AMONATE AUGER II	S0400403-E	07/24/2012
MCDOWELL	BUNDY AUGER MINING, INC.	BLACKSTORM HIGHWALL	S0400403-F	08/28/2012
MCDOWELL	TWIN STATE MINING, INC.	HIGHWALL MINER #1	S0400811-B	11/13/2012
MCDOWELL	ONYX ENERGY, LLC	PUNCHEONCAMP SURFACE	S00402309	12/03/2012
MCDOWELL	TWIN STATE MINING, INC.	HIGHWALL MINER 51&55	S0400609-A	02/20/2013
MCDOWELL	EXTRA ENERGY, INC.	EASTER RIDGE SURFACE	S00400509	03/11/2013
MCDOWELL	WEST VIRGINIA INDUSTRIAL SERV.	NO.2 CONTOUR & AUGER	S0401301-B	04/26/2013
MARION	LP MINERAL, LLC	RALPH SIX	S00200810	03/26/2013
MINGO	CONSOL OF KENTUCKY, INC.	TWIN BRANCH SURFACE	S00500402	11/07/2012
MINGO	CENTRAL APPALACHIA MINING, LLC	MILL SEAT SURF MINE	S00500811	03/11/2013
MINGO	CENTRAL APPALACHIA MINING, LLC	GRAPEVINE FORK SURF	S00502508	03/11/2013



## SURFACE MINE PERMITS ISSUED - FY2013

County	Company	Mine	Permit	Issued Date
MONONGALIA	SHAFFER BROTHERS CONSTR., INC.	BUCY 3	S00200212	08/08/2012
MONONGALIA	SCJL CO-LEASING CORP. INC.	LAURITA MINE # 1	S00200111	09/17/2012
NICHOLAS	SPRING CREEK ENERGY COMPANY	ROCK CAMP SUR. NO. 1	S00302210	09/11/2012
RALEIGH	POCAHONTAS COAL COMPANY, LLC	TC HW 1 DEVILS FORK	S00300711	10/29/2012
RALEIGH	COMMONWEALTH MINING, INC.	DEVILS FRK SUR 53	S0300711-A	10/29/2012
RALEIGH	COMMONWEALTH MINING, LLC	DEVILS FORK SUR 73	S0300711-B	10/29/2012
RALEIGH	NEWGATE DEVELOPMENT OF BECKLEY	THREE MARIE MINE	S00301411	06/18/2013
RALEIGH	KENTUCKY FUEL CORPORATION	THREE MARIE MINE	S0301411-A	06/18/2013
TUCKER	BLACK HAWK MINING, INC.	BEACON KNOB	S0200710-A	04/12/2013
WYOMING	HANOVER RESOURCES, LLC	ROLLING S MINE NO.1	S0400209-C	04/18/2013

FY2013 July 1, 2012 thru June 30, 2013

**INDEPENDENT CONTRACTORS**

**FY 2013 Permitting Actions**

<b>MONTH</b>	<b>New Permits Issued</b>	<b>Permits Closed</b>	<b>Extensions Issued</b>	<b>Total</b>
<b>July</b>	17	7	8	32
<b>August</b>	15	4	23	42
<b>September</b>	10	24	3	37
<b>October</b>	9	6	10	25
<b>November</b>	9	7	4	20
<b>December</b>	6	8	1	15
<b>January</b>	7	12	1,047	1,066
<b>February</b>	8	10	442	460
<b>March</b>	11	10	96	117
<b>April</b>	21	6	31	58
<b>May</b>	13	2	19	34
<b>June</b>	4	2	11	17
<b>Total</b>	<b>130</b>	<b>98</b>	<b>1,695</b>	<b>1,923</b>

FY2013 (July 1, 2012 - June 30, 2013)

<b>COMPREHENSIVE MINE SAFETY PROGRAMS INITIALLY APPROVED IN FY 2013</b>					
<b>TYPE OF FACILITY</b>	<b>REGIONAL OFFICES</b>				<b>TOTAL</b>
	<b>Region 1</b>	<b>Region 2</b>	<b>Region 3</b>	<b>Region 4</b>	
<b>UNDERGROUND</b>	1	5	5	1	12
<b>SURFACE</b>	9	6	3	8	26
<b>COAL HANDLING</b>	3	3		1	7
<b>CONTRACTOR</b>	50	22	36	19	127
<b>TOTAL</b>	<b>63</b>	<b>36</b>	<b>44</b>	<b>29</b>	<b>172</b>

## Open Operations in WV in FY 2013

Type of Operation	Number of Operations
Underground Coal Mines	238
Surface Coal Mines	192
Quarries	85
Coal Handling Facilities	147
Independent Contractors	2,540
<b>Total</b>	<b>3,202</b>

FY2013 July 1, 2012 thru June 30, 2013

# STATISTICAL SECTION

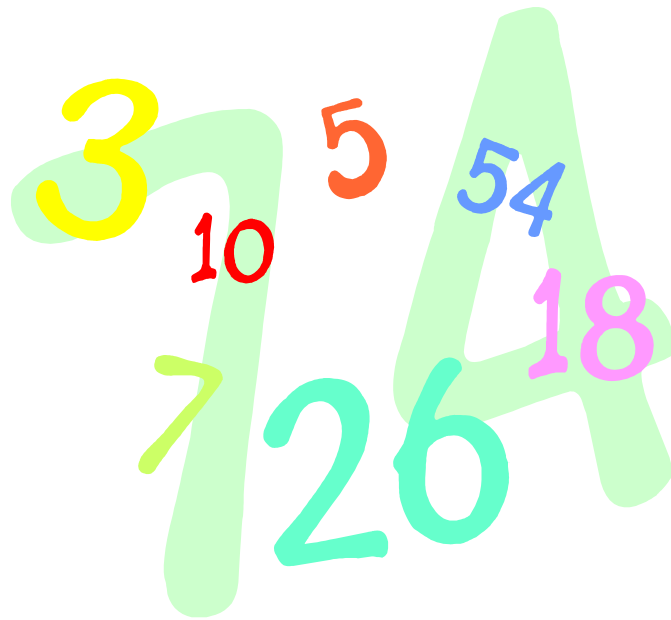

# ACCIDENTS AND INJURIES



## **FY13 Fatal Mining Accidents**

July 1, 2012 through June 30, 2013

**July 26, 2012**

**Coal River Mining, L.L.C., Fork Creek Number 10 (U00500509) Boone County, WV**

A miner was struck and pinned by the continuous miner during an equipment move.

**July 31, 2012**

**ICG Beckley, L.L.C., Beckley Pocahontas Mine (U00301195A) Raleigh County**

A miner was struck by a scoop

**September 13, 2012**

**Consolidated Coal Co., Blacksville #2 Mine (D00005744) Monongalia County**

The miner was attempting to raise the trolley wire at an outby location when a large piece of rock fell, pinning the victim against the mine rib and floor.

**November 30, 2012**

**White Buck Coal Co., Pocahontas Mine (U00300705A) Greenbrier County**

The accident occurred approximately at 1:30 am, the victim was pinned between a miner and scoop.

**November 30, 2012**

**Consolidation Coal Co., Robinson Run No. 95 Mine (D00004786S) Marion County**

The accident occurred approximately at 12:15 pm, the victim was operating a dozer on a slurry impoundment, the ground gave way causing dozer to fall into the water.

**February 6, 2013**

**Midland Trail Energy, LLC, Blue Creek Preparation Plant (L-908) Kanawha County**

An employee was fatally injured when the jacks for the filter press failed and the 18½" diameter housing broke loose pinning the victim causing fatal injuries.

**February 7, 2013**

**Pocahontas Coal Company, LLC, Affinity Mine, (U00015282A) Raleigh County**

The scoop operator positioned the scoop bucket onto the elevator to drop off a tray loaded with trash when the elevator unexpectedly started going up toward the surface the scoop was pulled upward by the elevator. The operator came out of the scoop, the scoop broke loose from the elevator and fell crushing the operator.

**February 12, 2013**

**Consolidation Coal Company, LLC, Loveridge Mine, (D00000403) Marion County**

A miner was injured on February 12th when a metal bar he was using to help put a loaded supply car back on the track, kicked out and struck him. The victim died from his injuries on February 14, 2013.

**February 19, 2013**

**Pocahontas Coal Company, LLC, Affinity Mine, (U00015282A) Raleigh County**

A shuttle car operator was fatally injured while shoveling ribs when he was struck by a scoop. The Office of MHST is investigating the accident.

**March 13, 2013**

**Newtown Energy, Inc., Peerless Rachel Mine, (U00500504) Boone County**

A roof bolt operator was fatally injured from a roof fall, he was installing roof bolts at the time of the accident.

SUMMARY OF STATEWIDE INJURY FIGURES FY2013							
			Deep	Surface	Quarry	Tipple	Total
Frequency Rate:			3.01	1.5	1.87		2.66
Number of No-Lost Time Injuries			227	27	4	29	287
Number of Lost-Time Injuries			499	77	10	53	639
Number of Fatalities			9	0	0	1	10
<b>Total Number of Injuries</b>			<b>735</b>	<b>104</b>	<b>14</b>	<b>83</b>	<b>936</b>

LOST TIME INJURIES BY DEGREE OF SEVERITY							
			Deep	Surface	Quarry	Tipple	Total
Death:			9	0	0	1	10
Days Away From Work Only			137	28	5	10	180
Days Away/Restricted Activity			356	48	5	41	450
Days of Restricted Activity			0	0	0	0	0
No Death; Days Away; Resctricted			0	0	0	1	1
Occupational Illness; None of the Above			0	0	0	0	0
Fatal/Nonfatal; Natural Causes			0	0	0	0	0
Fatal/Nonfatal; Non-employees			0	0	0	0	0
All Other Cases Including First Aid			0	0	0	0	0

LOST TIME INJURIES BY LOCATION						
UNDERGROUND			SURFACE			
Vertical Shaft	4		Independent Shops			2
Slope:	8		Surface Area of UG Mine			2
Face:	155		Strip or Open Pit Mine			64
Intersection	70		Tipple, Preparation Plant, Etc.			44
UG Shop or Office	1		Surface Auger Operation			0
Other UG Location	86		Culm Bank or Refuse Pile			6
			Dredge Mining			1
			Office Facilities			0
			Other Surface Location			8

LOST TIME INJURIES BY UNDERGROUND MINING METHOD	
Longwall:	69
Shortwall	0
Conventional	14
Undefined	1



<b>LOST TIME INJURIES BY ACTIVITY</b>						
	<b>Deep</b>	<b>Surface</b>	<b>Quarry</b>	<b>Tipple</b>	<b>Total</b>	
Reaching; Lifting; Pushing; Bending; Pulling	135	5	2	12	154	
Stumbling; Tripping; Falling; Slipping	113	34	5	15	167	
Machinery	54	22	1	9	86	
Handling Materials	3	0	0	1	4	
Struck by Falling or Flying Object	50	5	0	4	59	
Striking an Object	18	0	0	1	19	
Fall of Roof	19	0	0	0	19	
Fall of Face or Rib	35	0	0	0	35	
Fall of Highwall or Spoil	0	0	0	0	0	
Working with Hand Tools	32	5	1	4	42	
Burns and Smoke Inhalation	2	1	0	3	6	
Foreign Object in Eye or Other Body Part	4	2	0	0	6	
Ignition or Explosion	0	0	0	0	0	
Miscellaneous	34	3	1	4	42	
<b>Total Lost Time Injuries / Fatalities</b>	<b>508</b>	<b>77</b>	<b>10</b>	<b>54</b>	<b>649</b>	

<b>LOST TIME INJURIES BY OCCUPATION</b>						
	<b>Deep</b>	<b>Surface</b>	<b>Quarry</b>	<b>Tipple</b>	<b>Total</b>	
Supervisor/Technical Personnel	41	2	0	41	84	
Mining Machinery Operator	24	0	0	24	48	
Roof Bolter	70	0	0	70	140	
Face Equipment Operator	56	1	0	56	113	
Maintenance Personnel	73	23	2	73	171	
General Laborer; Etc.	107	1	2	107	217	
Outby Equipment Operator	14	0	0	14	28	
Surface Employee	7	29	2	7	45	
Tipple; Preparation Plant Personnel	0	0	0	0	0	
All Others	106	21	4	106	237	

<b>LOST TIME INJURIES BY TOTAL MINING EXPERIENCE</b>						
	<b>Deep</b>	<b>Surface</b>	<b>Quarry</b>	<b>Tipple</b>	<b>Total</b>	
Less than 1 year	30	15	2	30	77	
1 to 3 years	114	7	3	114	238	
3.1 to 5 years	66	5	1	66	138	
5.1 to 10 years	109	20	0	109	238	
10.1 to 15 years	53	9	0	53	115	
15.1 to 20 years	30	7	2	30	69	
20.1 to 25 years	16	4	0	16	36	
25.1 to 20 years	19	0	1	19	39	
30 plus years	61	10	1	61	133	

**FY 2013 INJURY DAYS LOST AND JOB EXPERIENCE**

	UNDERGROUND	SURFACE	COAL PREPARATION	CONTRACTORS	QUARRIES	TOTAL
<b>DAYS AWAY</b>	14,825	1,836	1,111	1,220	122	19,114
<b>AVG. DAYS LOST PER INJURY</b>	32.7	35.3	27.8	14.5	13.6	29.9
<b>AVG. AGE OF INJURED</b>	39	43	44	33	42	38.8
<b>AVG. YEARS AT JOB</b>	5.2	10.8	9.1	5	8.9	5.9
<b>AVG. YEARS AT MINE</b>	3.9	6.6	7	1.6	10.2	4.1
<b>AVG. TOTAL MINING EXP.</b>	12.1	15.1	15.6	5.4	10.2	11.6

FY 2013 (July 1, 2012 - June 30, 2013)

**FY2013 INJURIES BY MINING EXPERIENCE**

Total Mining Experience	Underground			Surface			Preparation Plants		
	Lost Time	No Lost Time	Total	Lost Time	No Lost Time	Total	Lost Time	No Lost Time	Total
Less than 1 year	30	40	70	15	19	34	3	8	11
1 to 3 years	114	180	294	7	12	19	14	17	31
3.1 to 5 years	66	102	168	5	5	10	3	7	10
5.1 to 10 years	109	151	260	20	28	48	10	15	25
10.1 to 15 years	52	72	124	9	13	22	7	8	15
15.1 to 20 years	30	46	76	7	9	16	1	2	3
20.1 to 25 years	16	23	39	4	8	12	5	7	12
25.1 to 30 years	19	25	44	0	1	1	4	5	9
Greater than 30 years	61	86	147	10	10	20	7	12	19
Unclassified	10	15	25	13	17	30	2	6	8

FY2013 July 1, 2012 - June 30, 2013

## INJURIES BROKEN DOWN BY COUNTY

FY2013

COUNTY	NO LOST TIME INJURY	LOST TIME INJURY	FATALS	TOTAL	NUMBER OF EMPLOYEES	ACCIDENT FREQUENCY RATE
BARBOUR	5	2	0	7	284	0.61
BOONE	29	108	2	139	2,477	3.68
BRAXTON	1	1	0	2	84	1.72
FAYETTE	9	22	0	31	455	4.18
GRANT	0	2	0	2	21	9.05
GREENBRIER	11	5	1	17	345	2.19
HARRISON	3	1	0	4	84	1.11
JEFFERSON	1	0	0	1	36	.0
KANAWHA	18	45	1	64	1,034	3.16
LINCOLN	0	9	0	9	279	3.17
LOGAN	30	62	0	92	1,663	3.14
MCDOWELL	15	29	0	44	1,195	2.24
MARION	4	23	2	29	1,262	1.77
MARSHALL	8	29	0	37	1,781	1.46
MINGO	12	56	0	68	943	4.8
MONONGALIA	8	42	1	51	1,392	2.94
NICHOLAS	9	5	0	14	370	0.75
OHIO	14	12	0	26	464	2.44
PENDLETON	0	1	0	1	55	1.83
RALEIGH	46	56	3	105	1,845	2.63
RANDOLPH	1	0	0	1	0	.0
RITCHIE	1	0	0	1	25	.0
TAYLOR	1	3	0	4	169	5.77
TUCKER	8	17	0	25	396	3.41
UPSHUR	2	2	0	4	134	1.65
WAYNE	10	36	0	46	628	4.38
WEBSTER	9	7	0	16	259	2.63
WYOMING	32	61	0	93	1,406	3.63
<b>TOTAL</b>	<b>287</b>	<b>639</b>	<b>10</b>	<b>936</b>	<b>20,562</b>	<b>2.66</b>

**FY 2013 COAL MINING INJURIES BROKEN DOWN BY SEAM**

<b>SEAM</b>	<b>No Lost Time Injuries</b>	<b>Lost Time Injuries</b>	<b>Fatal</b>	<b>Total</b>	<b>Accident Frequency</b>
ALMA	6	7	0	13	0.91
ALMA A	3	11	0	14	6.15
BAKERSTOWN	0	1	0	1	4.8
BECKLEY	5	6	0	11	3.94
BENS CREEK	0	1	0	1	8.81
CEDAR GROVE	4	28	0	32	5.69
CHILTON	1	7	0	8	5.53
CLARION	6	3	0	9	0.76
COALBURG	9	28	0	37	3.15
DOUGLAS	2	7	1	10	2.65
EAGLE	27	36	0	63	3.53
FIRE CREEK	0	1	0	1	7.42
GILBERT	0	3	0	3	28.68
GLENALUM TUNNEL	0	8	0	8	5.67
HERNSHAW	2	7	0	9	3.89
LITTLE CHILTON	2	4	0	6	4.82
LITTLE FIRE CREEK	1	3	0	4	2.2
LOWER CEDAR GROVE	3	12	0	15	2.98
LOWER FREEPORT	0	1	0	1	3.12
LOWER KITTANNING	7	27	0	34	4
LOWER WAR EAGLE	8	10	0	18	4.22
MAHONING	5	2	1	8	2.53
NO. 2 GAS	7	32	0	39	4.45
PEERLESS	10	25	1	36	3.28
PITTSBURGH	33	101	3	137	2.05
POCAHONTAS 2	4	2	0	6	2.86
POCAHONTAS 3	41	58	3	102	2.96
POCAHONTAS 6	0	4	0	4	1.83

SEAM	No Lost Time Injuries	Lost Time Injuries	Fatal	Total	Accident Frequency
POCAHONTAS 7	3	1	0	4	1.18
POCAHONTAS 8	1	3	0	4	3.57
POWELLTON	17	33	0	50	3.51
REFUSE PROCESSING	1	0	0	1	.0
SEWELL	5	8	0	13	2.31
SEWELL A	2	1	0	3	0.88
SEWICKLEY	1	1	0	2	0.41
STOCKTON-LEWISTON	18	51	1	70	2.92
UPPER FREEPORT	8	18	0	26	3.56
UPPER KITTANNING	2	2	0	4	1.59
UPPER KITTANNING RIDER	1	0	0	1	.0
WILLIAMSON	0	2	0	2	8.22
WINIFREDE	10	18	0	28	3.38
<b>Total</b>	<b>287</b>	<b>639</b>	<b>10</b>	<b>936</b>	<b>(Average) 2.66</b>

# PENALTY ASSESSMENTS, INSPECTIONS AND VIOLATIONS



**West Virginia Office of Miners' Health, Safety and Training**  
**PENALTY ASSESSMENTS FY2013**

<b>CURRENT STATUS OF ASSESSMENTS LEVIED AGAINST MINING COMPANIES IN FY2013</b>			
<b>STATUS</b>	<b>NUMBER OF CASES</b>	<b>ORIGINAL ASSESSMENT</b>	<b>AMOUNT PAID</b>
PAID	3,358	\$2,969,579.00	\$2,872,103.00
CURRENT	106	\$308,200.00	
DELINQUENT	528	\$213,677.00	\$3,131.00
DISPUTED	10	\$32,672.00	\$18,546.00
BANKRUPT	4	\$5,464.00	
VACATED	466	\$141,082.00	
<b>TOTAL</b>	<b>4,472</b>	<b>\$3,670,674.00</b>	<b>\$2,893,780.00</b>

<b>CURRENT STATUS OF ASSESSMENTS LEVIED AGAINST INDIVIDUAL MINERS IN FY2013</b>			
<b>STATUS</b>	<b>NUMBER OF CASES</b>	<b>ORIGINAL ASSESSMENT</b>	<b>AMOUNT PAID</b>
PAID	78	\$9,325.00	\$8,975.00
CURRENT	1	\$225.00	
DELINQUENT	42	\$5,250.00	
VACATED	1	\$50.00	
<b>TOTAL</b>	<b>122</b>	<b>\$14,850.00</b>	<b>\$8,975.00</b>

NOTE: Tables include only FY2013 assessments. Current as of 3-12-2014.

<b>ASSESSMENTS COLLECTED BY YEAR OF ASSESSMENT - FY2013</b>			
<b>ASSESSMENT YEAR</b>	<b>NUMBER OF CASES</b>	<b>ORIGINAL AMOUNT DUE</b>	<b>PAID AMOUNT</b>
Prior to 2011	68	\$172,283.00	\$131,593.00
2011	39	\$389,524.00	\$376,496.00
2012	915	\$1,103,419.00	\$1,011,638.00
2013	2,921	\$2,401,958.00	\$2,328,124.00
<b>TOTAL</b>	<b>3,943</b>	<b>\$4,067,184.00</b>	<b>\$3,847,851.00</b>

NOTE: Includes cases levied against companies and individuals. Current as of 3-12-2014.

FY2013 (July 1, 2012 - June 30, 2013)



**TOTAL INSPECTIONS CONDUCTED IN FY 2013 BY TYPE OF INSPECTION**

<b>TYPE OF INSPECTION</b>	<b>Underground</b>	<b>Surface</b>	<b>Quarry</b>	<b>Coal Handling</b>	<b>Independent Contractor</b>	<b>TOTAL</b>
Regular:	952	378	133	413	130	<b>2,006</b>
Investigation:	303	27	5	26	27	<b>388</b>
Complaints:	128	34	1	13	27	<b>203</b>
Electrical:	251	46	20	148	23	<b>488</b>
Shaft & Slope:	1		2			<b>3</b>
Roof Control:	215			1		<b>216</b>
Idle:	169	50	45	88		<b>352</b>
Safety Contact:	48	8		26	6	<b>88</b>
Other:	1,743	274	39	282	737	<b>3,075</b>
<b>Total:</b>	<b>3,810</b>	<b>817</b>	<b>245</b>	<b>997</b>	<b>950</b>	<b>6,819</b>

FY2013 July 1, 2012 - June 30, 2013

## Safety Violations Cited for All Mines FY 2013

Violation Type	Cited
Mine Maps:	22
Ventilation:	596
Equipment:	2,590
Foreman:	297
Fire Boss:	109
Highwalls:	6
Drilling:	1
Haulage:	267
First Aid:	16
Hoisting:	23

Violation Type	Cited
Coal/Rock Dust:	436
Roof/Face/Ribs:	1,385
Expl./Blasting:	41
Prot. Clothing:	57
Transportation:	869
Excavating:	7
Dust (Surface):	19
Comp. Gases:	101
Fire Protection:	163

Violation Type	Cited
Electricity:	4,170
Safe. Mech. Eq.:	494
Sf. Struct./Pract.:	269
Auger Mining:	8
Ug. Workings:	5
Tipples/Cleaning:	174
Misc. Safety Prov.:	712
Gen. Safety Prov.:	337
Other Safety Prov.:	3,118

Violation Totals	Cited
Inspector Issued:	14,192
Computer Generated:	2,095
<b>Total Cited:</b>	<b>16,287</b>

**INDEPENDENT CONTRACTORS**

**FY 2013 Inspections and Violations**

<b>Inspection Type</b>	<b>Region 1</b>	<b>Region 2</b>	<b>Region 3</b>	<b>Region 4</b>	<b>Total</b>
Regular	2	6	51	2	75
Idle	0	0	0	0	0
Investigation	1	2	5	9	21
Complaint	0	13	4	15	32
Other	31	112	134	114	472
Electrical	1	2		1	7
Shaft/Slope	0	0	1	0	1
Roof Control	0	0	0	0	0
Safety Contact	0	0	0	0	4
<b>Total</b>	<b>35</b>	<b>135</b>	<b>194</b>	<b>141</b>	<b>612</b>
<b>Inspection Days</b>	<b>Region 1</b>	<b>Region 2</b>	<b>Region 3</b>	<b>Region 4</b>	<b>Total</b>
<b>Total</b>	<b>51</b>	<b>207</b>	<b>278</b>	<b>258</b>	<b>794</b>
<b>Violations</b>	<b>Region 1</b>	<b>Region 2</b>	<b>Region 3</b>	<b>Region 4</b>	<b>Total</b>
Monthly Reporting Violations	247	158	346	292	1,043
All Other Violations	25	125	205	248	603
<b>Total</b>	<b>272</b>	<b>283</b>	<b>551</b>	<b>540</b>	<b>1,646</b>
<b>IPAs</b>	<b>3</b>	<b>0</b>	<b>3</b>	<b>20</b>	<b>26</b>
<b>Orders Issued</b>	<b>0</b>	<b>0</b>	<b>2</b>	<b>2</b>	<b>4</b>

FY2013 (July 1, 2012 - June 30, 2013)

<b>INSPECTION TYPE</b>					
<b>Inspector Number*</b>	<b>503</b>	<b>509</b>	<b>510</b>	<b>512</b>	<b>516</b>
Regular Inspections	13		68		
Other Inspections	29	1	27		1
Electrical Inspections				2	
Shaft and Slope Inspections					
Investigations			3		
Complaints			2	1	
Idle Inspections	31				
Roof Control Inspections					
Safety Contacts					
<b>Total Inspections</b>	<b>73</b>	<b>1</b>	<b>100</b>	<b>3</b>	<b>1</b>
<b>VIOLATION TYPE</b>					
<b>Inspector Number*</b>	<b>503</b>	<b>509</b>	<b>510</b>	<b>512</b>	<b>516</b>
Mine Maps					
Ventilation			1		
Equipment			54	2	
Foreman					
Fireboss				2	
Highwall					
Drilling					
Haulage					
First Aid					
Hoisting					
Coal/Rock Dust					
Roof/Face/Ribs					
Explosives and Blasting					
Protective Clothing					
Transportation				2	
Excavating					
Dust (Surface)					
Compressed Gases			3		
Fire Protection			3		
Electricity			6	34	
Safeguards for Mechanical Equipment					
Surface Structures and Practices			2		
Auger Mining					
Underground Workings					
Tipples & Cleaning Plants					
Misc. Safety Provisions					
General Safety Provisions			6		
Other Safety Provisions					
<b>Total Violations</b>			<b>75</b>	<b>40</b>	
<i>*Inspector IDs have been altered so as not to identify any individual inspector.</i>					

<b>INSPECTION TYPE</b>					
<b>Inspector Number*</b>	<b>520</b>	<b>524</b>	<b>525</b>	<b>528</b>	<b>532</b>
Regular Inspections	7	27	26	42	34
Other Inspections		20	20	12	35
Electrical Inspections			4		
Shaft and Slope Inspections					
Investigations		4	3		
Complaints		1	2	2	1
Idle Inspections		33	29		5
Roof Control Inspections			1		
Safety Contacts					
<b>Total Inspections</b>	<b>7</b>	<b>85</b>	<b>84</b>	<b>56</b>	<b>75</b>
<b>VIOLATION TYPE</b>					
<b>Inspector Number*</b>	<b>520</b>	<b>524</b>	<b>525</b>	<b>528</b>	<b>532</b>
Mine Maps				1	
Ventilation			27	21	1
Equipment			64		10
Foreman			4	24	2
Fireboss				2	1
Highwall					
Drilling					
Haulage					
First Aid					
Hoisting					
Coal/Rock Dust			10	5	1
Roof/Face/Ribs			41	47	2
Explosives and Blasting					
Protective Clothing					
Transportation			11	14	8
Excavating					
Dust (Surface)					
Compressed Gases				1	
Fire Protection					
Electricity			86	76	11
Safeguards for Mechanical Equipment			2	3	
Surface Structures and Practices		2	32	2	3
Auger Mining					
Underground Workings					
Tipples & Cleaning Plants		4			
Misc. Safety Provisions		2	8	88	12
General Safety Provisions			5	31	
Other Safety Provisions		77	5	1	6
<b>Total Violations</b>		<b>85</b>	<b>295</b>	<b>316</b>	<b>57</b>
<i>*Inspector IDs have been altered so as not to identify any individual inspector.</i>					

<b>INSPECTION TYPE</b>					
<b>Inspector Number*</b>	<b>534</b>	<b>535</b>	<b>537</b>	<b>538</b>	<b>539</b>
Regular Inspections	2	12	42	10	20
Other Inspections		12	27	5	42
Electrical Inspections					
Shaft and Slope Inspections					
Investigations		2	4	36	
Complaints	1		4	10	1
Idle Inspections			3		
Roof Control Inspections					
Safety Contacts					
<b>Total Inspections</b>	<b>3</b>	<b>26</b>	<b>80</b>	<b>61</b>	<b>63</b>
<b>VIOLATION TYPE</b>					
<b>Inspector Number*</b>	<b>534</b>	<b>535</b>	<b>537</b>	<b>538</b>	<b>539</b>
Mine Maps					
Ventilation		7	7	3	3
Equipment		6	19		2
Foreman		4	1	14	
Fireboss		1	4		1
Highwall			2		
Drilling					
Haulage			15		1
First Aid					
Hoisting					
Coal/Rock Dust		6	1	12	2
Roof/Face/Ribs		34	34	2	5
Explosives and Blasting					
Protective Clothing			2		
Transportation		5		72	
Excavating					
Dust (Surface)					
Compressed Gases			11		
Fire Protection			3		6
Electricity		16	68	23	17
Safeguards for Mechanical Equipment		8	14	7	29
Surface Structures and Practices		2	2	10	2
Auger Mining					
Underground Workings			1		
Tipples & Cleaning Plants			18		
Misc. Safety Provisions		9	1	6	2
General Safety Provisions			2		16
Other Safety Provisions		1	9	2	3
<b>Total Violations</b>		<b>99</b>	<b>214</b>	<b>150</b>	<b>89</b>
<i>*Inspector IDs have been altered so as not to identify any individual inspector.</i>					

<b>INSPECTION TYPE</b>					
<b>Inspector Number*</b>	<b>546</b>	<b>547</b>	<b>548</b>	<b>549</b>	<b>551</b>
Regular Inspections		2	8	11	
Other Inspections	30	13	19	11	7
Electrical Inspections	34				33
Shaft and Slope Inspections					
Investigations	1	11		5	
Complaints		3		6	
Idle Inspections	2		7	3	
Roof Control Inspections		105		1	
Safety Contacts	1				
<b>Total Inspections</b>	<b>68</b>	<b>134</b>	<b>34</b>	<b>37</b>	<b>40</b>
<b>VIOLATION TYPE</b>					
<b>Inspector Number*</b>	<b>546</b>	<b>547</b>	<b>548</b>	<b>549</b>	<b>551</b>
Mine Maps					
Ventilation		5		11	
Equipment	3	44		11	
Foreman				3	
Fireboss		6			
Highwall					
Drilling					
Haulage					
First Aid				1	
Hoisting	1				
Coal/Rock Dust				7	
Roof/Face/Ribs		62		1	
Explosives and Blasting					
Protective Clothing		14			
Transportation				1	
Excavating					
Dust (Surface)	1				
Compressed Gases	3			3	2
Fire Protection		1		2	
Electricity	152	5		26	173
Safeguards for Mechanical Equipment				3	
Surface Structures and Practices	4			5	1
Auger Mining					
Underground Workings		1			
Tipples & Cleaning Plants	8			6	
Misc. Safety Provisions	2	3			3
General Safety Provisions	7	3			2
Other Safety Provisions	2	2		5	
<b>Total Violations</b>	<b>183</b>	<b>146</b>		<b>85</b>	<b>181</b>
<i>*Inspector IDs have been altered so as not to identify any individual inspector.</i>					

<b>INSPECTION TYPE</b>					
<b>Inspector Number*</b>	<b>552</b>	<b>553</b>	<b>554</b>	<b>555</b>	<b>560</b>
Regular Inspections	10	25	24	35	5
Other Inspections	2	19	19		15
Electrical Inspections			21		
Shaft and Slope Inspections					
Investigations	19	2	1		1
Complaints	3	3	2		3
Idle Inspections		1	4		3
Roof Control Inspections					
Safety Contacts					
<b>Total Inspections</b>	<b>34</b>	<b>50</b>	<b>71</b>	<b>35</b>	<b>27</b>
<b>VIOLATION TYPE</b>					
<b>Inspector Number*</b>	<b>552</b>	<b>553</b>	<b>554</b>	<b>555</b>	<b>560</b>
Mine Maps					
Ventilation	23				5
Equipment	37	52	6		13
Foreman					
Fireboss	2				1
Highwall					
Drilling					
Haulage	87	2			
First Aid					
Hoisting					
Coal/Rock Dust	16				
Roof/Face/Ribs	11		5		11
Explosives and Blasting		2			
Protective Clothing		3			
Transportation	3		10		7
Excavating					
Dust (Surface)					
Compressed Gases	1		2		
Fire Protection	5	2	5		
Electricity		4	108		18
Safeguards for Mechanical Equipment	1		1		4
Surface Structures and Practices			1		11
Auger Mining		1			
Underground Workings	1				
Tipples & Cleaning Plants		2	6		
Misc. Safety Provisions			3		5
General Safety Provisions		4	6		5
Other Safety Provisions	1		4		
<b>Total Violations</b>	<b>188</b>	<b>72</b>	<b>157</b>		<b>80</b>
<i>*Inspector IDs have been altered so as not to identify any individual inspector.</i>					



<b>INSPECTION TYPE</b>					
<b>Inspector Number*</b>	<b>563</b>	<b>569</b>	<b>570</b>	<b>571</b>	<b>573</b>
Regular Inspections	24	11	32	15	12
Other Inspections	40	48	58	52	8
Electrical Inspections					
Shaft and Slope Inspections					
Investigations	1	33	5	6	1
Complaints	1		4	6	2
Idle Inspections			1	3	
Roof Control Inspections	2				
Safety Contacts					
<b>Total Inspections</b>	<b>68</b>	<b>92</b>	<b>100</b>	<b>82</b>	<b>23</b>
<b>VIOLATION TYPE</b>					
<b>Inspector Number*</b>	<b>563</b>	<b>569</b>	<b>570</b>	<b>571</b>	<b>573</b>
Mine Maps					1
Ventilation	10	3	34		18
Equipment	4	46	95	109	5
Foreman	7	10	6		14
Fireboss			35		5
Highwall					
Drilling					
Haulage			5	1	
First Aid					
Hoisting					
Coal/Rock Dust	6	11	37		14
Roof/Face/Ribs	42	33	48		64
Explosives and Blasting				2	
Protective Clothing				5	
Transportation	15	23	10		27
Excavating					
Dust (Surface)					
Compressed Gases				1	
Fire Protection	1		9	1	
Electricity	64	40	30	19	32
Safeguards for Mechanical Equipment	18	3	7		16
Surface Structures and Practices	2	7	2	2	
Auger Mining					
Underground Workings			1		
Tipples & Cleaning Plants			8	1	
Misc. Safety Provisions	33	9	3		29
General Safety Provisions	1	2	7	4	12
Other Safety Provisions	12	15	37	4	4
<b>Total Violations</b>	<b>215</b>	<b>202</b>	<b>374</b>	<b>149</b>	<b>241</b>
<i>*Inspector IDs have been altered so as not to identify any individual inspector.</i>					

<b>INSPECTION TYPE</b>					
<b>Inspector Number*</b>	<b>574</b>	<b>576</b>	<b>579</b>	<b>581</b>	<b>582</b>
Regular Inspections	1	1	1	8	
Other Inspections	25	5	3	10	7
Electrical Inspections		23			27
Shaft and Slope Inspections					1
Investigations	4	1	1	18	
Complaints	5	1		3	
Idle Inspections		18			
Roof Control Inspections	51				
Safety Contacts		2	8		
<b>Total Inspections</b>	<b>86</b>	<b>51</b>	<b>13</b>	<b>39</b>	<b>35</b>
<b>VIOLATION TYPE</b>					
<b>Inspector Number*</b>	<b>574</b>	<b>576</b>	<b>579</b>	<b>581</b>	<b>582</b>
Mine Maps					
Ventilation	1	2		15	
Equipment	5	4		60	1
Foreman	4			10	
Fireboss	2	1		2	
Highwall			1		
Drilling					
Haulage	1	1			4
First Aid					
Hoisting					
Coal/Rock Dust	1			41	
Roof/Face/Ribs	22	12		24	
Explosives and Blasting					
Protective Clothing					
Transportation				92	
Excavating					
Dust (Surface)					
Compressed Gases					5
Fire Protection					3
Electricity	10	178	1	32	150
Safeguards for Mechanical Equipment		5		29	3
Surface Structures and Practices	1	3		3	6
Auger Mining					
Underground Workings					
Tipples & Cleaning Plants					12
Misc. Safety Provisions	3	3		8	
General Safety Provisions					3
Other Safety Provisions				18	1
<b>Total Violations</b>	<b>50</b>	<b>209</b>	<b>2</b>	<b>334</b>	<b>188</b>
<i>*Inspector IDs have been altered so as not to identify any individual inspector.</i>					

<b>INSPECTION TYPE</b>					
<b>Inspector Number*</b>	<b>584</b>	<b>587</b>	<b>590</b>	<b>591</b>	<b>593</b>
Regular Inspections	22	22		15	
Other Inspections	70	22	127	24	8
Electrical Inspections			1		
Shaft and Slope Inspections					
Investigations	8	4		8	
Complaints	9	2		2	
Idle Inspections	6	3		14	
Roof Control Inspections					
Safety Contacts			1		
<b>Total Inspections</b>	<b>115</b>	<b>53</b>	<b>129</b>	<b>63</b>	<b>8</b>
<b>VIOLATION TYPE</b>					
<b>Inspector Number*</b>	<b>584</b>	<b>587</b>	<b>590</b>	<b>591</b>	<b>593</b>
Mine Maps				1	
Ventilation		5		28	
Equipment	165	8		16	
Foreman	9			23	
Fireboss				1	
Highwall	1				
Drilling	1				
Haulage	7	7			
First Aid	3				
Hoisting				2	
Coal/Rock Dust	1	1		24	
Roof/Face/Ribs		14		48	
Explosives and Blasting					
Protective Clothing		1			
Transportation				18	
Excavating	3				
Dust (Surface)	1				
Compressed Gases	1				
Fire Protection	2	5			
Electricity	7	25		73	
Safeguards for Mechanical Equipment	2	4		15	
Surface Structures and Practices	3	2		8	
Auger Mining	1				
Underground Workings					
Tipples & Cleaning Plants		13			
Misc. Safety Provisions	3	1		16	
General Safety Provisions	5	1		5	
Other Safety Provisions	8	12		49	
<b>Total Violations</b>	<b>223</b>	<b>99</b>		<b>327</b>	
<i>*Inspector IDs have been altered so as not to identify any individual inspector.</i>					

<b>INSPECTION TYPE</b>					
<b>Inspector Number*</b>	<b>596</b>	<b>599</b>	<b>604</b>	<b>608</b>	<b>609</b>
Regular Inspections		37	44	12	38
Other Inspections	6	1	44	21	24
Electrical Inspections					
Shaft and Slope Inspections					
Investigations				3	1
Complaints				1	
Idle Inspections					1
Roof Control Inspections					
Safety Contacts	10			4	
<b>Total Inspections</b>	<b>16</b>	<b>38</b>	<b>88</b>	<b>41</b>	<b>64</b>
<b>VIOLATION TYPE</b>					
<b>Inspector Number*</b>	<b>596</b>	<b>599</b>	<b>604</b>	<b>608</b>	<b>609</b>
Mine Maps				1	
Ventilation				12	
Equipment				24	30
Foreman				10	
Fireboss				2	1
Highwall					
Drilling					
Haulage				2	9
First Aid					
Hoisting					
Coal/Rock Dust				3	
Roof/Face/Ribs				43	16
Explosives and Blasting					
Protective Clothing					
Transportation				45	
Excavating					
Dust (Surface)					
Compressed Gases					
Fire Protection					1
Electricity				90	15
Safeguards for Mechanical Equipment				6	
Surface Structures and Practices				6	
Auger Mining					
Underground Workings					
Tipples & Cleaning Plants				2	
Misc. Safety Provisions				41	
General Safety Provisions				13	
Other Safety Provisions			58	10	1
<b>Total Violations</b>			<b>58</b>	<b>310</b>	<b>73</b>
<i>*Inspector IDs have been altered so as not to identify any individual inspector.</i>					

<b>INSPECTION TYPE</b>					
<b>Inspector Number*</b>	<b>610</b>	<b>612</b>	<b>614</b>	<b>618</b>	<b>621</b>
Regular Inspections		16	11	12	
Other Inspections	2	17	18	105	52
Electrical Inspections					
Shaft and Slope Inspections					
Investigations		5	2		5
Complaints		7		2	
Idle Inspections		10	1	1	
Roof Control Inspections				2	
Safety Contacts					1
<b>Total Inspections</b>	<b>2</b>	<b>55</b>	<b>32</b>	<b>122</b>	<b>58</b>
<b>VIOLATION TYPE</b>					
<b>Inspector Number*</b>	<b>610</b>	<b>612</b>	<b>614</b>	<b>618</b>	<b>621</b>
Mine Maps				1	
Ventilation			11	6	
Equipment		1	26	9	1
Foreman			2	6	1
Fireboss			3		
Highwall		1			
Drilling					
Haulage		10	3		
First Aid			1		
Hoisting					
Coal/Rock Dust			4	7	
Roof/Face/Ribs			16	17	
Explosives and Blasting		6			
Protective Clothing					
Transportation				16	17
Excavating		1			
Dust (Surface)		3			
Compressed Gases		1	1		
Fire Protection		2	8		
Electricity			32	36	7
Safeguards for Mechanical Equipment			2	19	6
Surface Structures and Practices			10	1	
Auger Mining					
Underground Workings					
Tipples & Cleaning Plants			1	7	
Misc. Safety Provisions		1	1	12	1
General Safety Provisions		6	6	2	1
Other Safety Provisions		1	3	9	178
<b>Total Violations</b>		<b>33</b>	<b>130</b>	<b>148</b>	<b>212</b>
<i>*Inspector IDs have been altered so as not to identify any individual inspector.</i>					

<b>INSPECTION TYPE</b>					
<b>Inspector Number*</b>	<b>625</b>	<b>626</b>	<b>630</b>	<b>631</b>	<b>634</b>
Regular Inspections	1	70		21	66
Other Inspections		24	5	14	46
Electrical Inspections			35		
Shaft and Slope Inspections					
Investigations				2	2
Complaints					11
Idle Inspections				19	1
Roof Control Inspections					
Safety Contacts					
<b>Total Inspections</b>	<b>1</b>	<b>94</b>	<b>40</b>	<b>56</b>	<b>126</b>
<b>VIOLATION TYPE</b>					
<b>Inspector Number*</b>	<b>625</b>	<b>626</b>	<b>630</b>	<b>631</b>	<b>634</b>
Mine Maps					
Ventilation			4	31	1
Equipment		90		13	176
Foreman					2
Fireboss					
Highwall					
Drilling					
Haulage		2			3
First Aid		2			3
Hoisting					
Coal/Rock Dust				7	
Roof/Face/Ribs				14	
Explosives and Blasting		3		4	
Protective Clothing					13
Transportation				3	
Excavating					
Dust (Surface)		1			
Compressed Gases		10	1		3
Fire Protection		7			11
Electricity		17	147	34	9
Safeguards for Mechanical Equipment		5		7	
Surface Structures and Practices		1		2	1
Auger Mining		2			1
Underground Workings					
Tipples & Cleaning Plants		5			3
Misc. Safety Provisions		2		8	
General Safety Provisions		6		1	4
Other Safety Provisions		4		4	46
<b>Total Violations</b>		<b>157</b>	<b>152</b>	<b>128</b>	<b>276</b>
<i>*Inspector IDs have been altered so as not to identify any individual inspector.</i>					

<b>INSPECTION TYPE</b>					
<b>Inspector Number*</b>	<b>635</b>	<b>636</b>	<b>638</b>	<b>640</b>	<b>649</b>
Regular Inspections	1	24	25	2	88
Other Inspections		41	7	95	103
Electrical Inspections					
Shaft and Slope Inspections					
Investigations					4
Complaints		1	1		
Idle Inspections			1		
Roof Control Inspections					
Safety Contacts					
<b>Total Inspections</b>	<b>1</b>	<b>66</b>	<b>34</b>	<b>97</b>	<b>195</b>
<b>VIOLATION TYPE</b>					
<b>Inspector Number*</b>	<b>635</b>	<b>636</b>	<b>638</b>	<b>640</b>	<b>649</b>
Mine Maps			2		
Ventilation		21	15		
Equipment		14	4		6
Foreman		11	2		
Fireboss		5	2		
Highwall					
Drilling					
Haulage					
First Aid					
Hoisting					
Coal/Rock Dust		23			
Roof/Face/Ribs		77	11		
Explosives and Blasting					
Protective Clothing					1
Transportation		66	11		
Excavating					
Dust (Surface)					
Compressed Gases					2
Fire Protection			1		6
Electricity		45	9		7
Safeguards for Mechanical Equipment		12	7		3
Surface Structures and Practices		17	3		5
Auger Mining					
Underground Workings					
Tipples & Cleaning Plants					4
Misc. Safety Provisions		23	25		1
General Safety Provisions		8	12		5
Other Safety Provisions		1	6		7
<b>Total Violations</b>		<b>324</b>	<b>110</b>		<b>43</b>
<i>*Inspector IDs have been altered so as not to identify any individual inspector.</i>					

<b>INSPECTION TYPE</b>					
<b>Inspector Number*</b>	<b>655</b>	<b>658</b>	<b>660</b>	<b>661</b>	<b>663</b>
Regular Inspections	29	39	38		
Other Inspections	78	47	56	5	7
Electrical Inspections				45	
Shaft and Slope Inspections					
Investigations	5		2		
Complaints	3	1	11		
Idle Inspections	6	9	7		
Roof Control Inspections					
Safety Contacts	6				
<b>Total Inspections</b>	<b>127</b>	<b>96</b>	<b>114</b>	<b>50</b>	<b>7</b>
<b>VIOLATION TYPE</b>					
<b>Inspector Number*</b>	<b>655</b>	<b>658</b>	<b>660</b>	<b>661</b>	<b>663</b>
Mine Maps		2			
Ventilation		9			
Equipment	204	23	150		
Foreman		3	3		
Fireboss		4			
Highwall					
Drilling					
Haulage	3		6		
First Aid	1		1		
Hoisting					
Coal/Rock Dust		7			
Roof/Face/Ribs		14			
Explosives and Blasting	12		6		
Protective Clothing	12		5		
Transportation		26			
Excavating					
Dust (Surface)		6			
Compressed Gases	8		5	1	
Fire Protection	15		4		
Electricity	14	65	10	126	
Safeguards for Mechanical Equipment	1	22	1	6	
Surface Structures and Practices		4			
Auger Mining					
Underground Workings					
Tipples & Cleaning Plants	8		9	3	
Misc. Safety Provisions	7	21			
General Safety Provisions	10	7			
Other Safety Provisions	1	4	20		
<b>Total Violations</b>	<b>296</b>	<b>217</b>	<b>220</b>	<b>136</b>	
<i>*Inspector IDs have been altered so as not to identify any individual inspector.</i>					



<b>INSPECTION TYPE</b>					
<b>Inspector Number*</b>	<b>666</b>	<b>668</b>	<b>669</b>	<b>670</b>	<b>671</b>
Regular Inspections	54	31	36	17	11
Other Inspections	117	34	32	2	22
Electrical Inspections					
Shaft and Slope Inspections					
Investigations	1	1			6
Complaints	1	1	5		1
Idle Inspections			15		31
Roof Control Inspections					31
Safety Contacts			2		
<b>Total Inspections</b>	<b>173</b>	<b>67</b>	<b>90</b>	<b>19</b>	<b>102</b>
<b>VIOLATION TYPE</b>					
<b>Inspector Number*</b>	<b>666</b>	<b>668</b>	<b>669</b>	<b>670</b>	<b>671</b>
Mine Maps			4		
Ventilation		1	39		
Equipment	9	15	65		2
Foreman			5		1
Fireboss		1	1		
Highwall					
Drilling					
Haulage	2				
First Aid	1				
Hoisting					
Coal/Rock Dust		1	20		1
Roof/Face/Ribs		6	39		5
Explosives and Blasting					
Protective Clothing					
Transportation	1	1	11		1
Excavating					
Dust (Surface)					
Compressed Gases	2	4			
Fire Protection	16		1		
Electricity	2	16	88		
Safeguards for Mechanical Equipment	13	2			1
Surface Structures and Practices		1	1		9
Auger Mining					
Underground Workings					
Tipples & Cleaning Plants		10	2		
Misc. Safety Provisions	2	2	33		3
General Safety Provisions	28		5		2
Other Safety Provisions	2	1	14		
<b>Total Violations</b>	<b>78</b>	<b>61</b>	<b>328</b>		<b>25</b>
<i>*Inspector IDs have been altered so as not to identify any individual inspector.</i>					

<b>INSPECTION TYPE</b>					
<b>Inspector Number*</b>	<b>672</b>	<b>676</b>	<b>677</b>	<b>678</b>	<b>679</b>
Regular Inspections					30
Other Inspections	2	15	28	14	49
Electrical Inspections	3	26		31	
Shaft and Slope Inspections					
Investigations	2				6
Complaints				9	2
Idle Inspections					5
Roof Control Inspections					
Safety Contacts					2
<b>Total Inspections</b>	<b>7</b>	<b>41</b>	<b>28</b>	<b>54</b>	<b>94</b>
<b>VIOLATION TYPE</b>					
<b>Inspector Number*</b>	<b>672</b>	<b>676</b>	<b>677</b>	<b>678</b>	<b>679</b>
Mine Maps					
Ventilation	1				
Equipment					74
Foreman					
Fireboss					
Highwall					
Drilling					
Haulage					
First Aid					
Hoisting	3				
Coal/Rock Dust			5		
Roof/Face/Ribs					
Explosives and Blasting					1
Protective Clothing					
Transportation					
Excavating					
Dust (Surface)					
Compressed Gases		5			1
Fire Protection		1			2
Electricity	7	240		30	6
Safeguards for Mechanical Equipment		3			
Surface Structures and Practices		2			
Auger Mining					
Underground Workings					
Tipples & Cleaning Plants				1	
Misc. Safety Provisions				1	
General Safety Provisions		1			
Other Safety Provisions				2	2
<b>Total Violations</b>	<b>11</b>	<b>252</b>	<b>5</b>	<b>34</b>	<b>86</b>
<i>*Inspector IDs have been altered so as not to identify any individual inspector.</i>					

<b>INSPECTION TYPE</b>					
<b>Inspector Number*</b>	<b>680</b>	<b>681</b>	<b>682</b>	<b>683</b>	<b>684</b>
Regular Inspections	54	31		14	16
Other Inspections	74	38	2	28	30
Electrical Inspections					
Shaft and Slope Inspections					
Investigations		2		3	2
Complaints		1		2	2
Idle Inspections					3
Roof Control Inspections					
Safety Contacts					1
<b>Total Inspections</b>	<b>128</b>	<b>72</b>	<b>2</b>	<b>47</b>	<b>54</b>
<b>VIOLATION TYPE</b>					
<b>Inspector Number*</b>	<b>680</b>	<b>681</b>	<b>682</b>	<b>683</b>	<b>684</b>
Mine Maps		2			
Ventilation	12	14		2	6
Equipment	46	63		6	24
Foreman	3	7		7	2
Fireboss	4				1
Highwall					
Drilling					
Haulage	18			3	
First Aid	1				
Hoisting					
Coal/Rock Dust	6	7			3
Roof/Face/Ribs	27	42		3	35
Explosives and Blasting		2			
Protective Clothing	1				
Transportation	2	28		5	17
Excavating					
Dust (Surface)					
Compressed Gases	3			1	
Fire Protection	8				
Electricity	51	82		1	79
Safeguards for Mechanical Equipment	15	21			9
Surface Structures and Practices	9	4		3	
Auger Mining					
Underground Workings					
Tipples & Cleaning Plants					
Misc. Safety Provisions	3	31		6	15
General Safety Provisions	3	4			1
Other Safety Provisions	1			2	9
<b>Total Violations</b>	<b>213</b>	<b>307</b>		<b>39</b>	<b>201</b>
<i>*Inspector IDs have been altered so as not to identify any individual inspector.</i>					

<b>INSPECTION TYPE</b>					
<b>Inspector Number*</b>	<b>685</b>	<b>686</b>	<b>687</b>	<b>688</b>	<b>689</b>
Regular Inspections	39	8	1		
Other Inspections	39	4	9	11	3
Electrical Inspections					
Shaft and Slope Inspections					
Investigations	2	24			
Complaints	2	4			
Idle Inspections					
Roof Control Inspections	1				
Safety Contacts		6			
<b>Total Inspections</b>	<b>83</b>	<b>46</b>	<b>10</b>	<b>11</b>	<b>3</b>
<b>VIOLATION TYPE</b>					
<b>Inspector Number*</b>	<b>685</b>	<b>686</b>	<b>687</b>	<b>688</b>	<b>689</b>
Mine Maps	1				
Ventilation	6	10			
Equipment	26	12			
Foreman	3	5			
Fireboss	1				
Highwall					
Drilling					
Haulage					
First Aid					
Hoisting					
Coal/Rock Dust	1	9			
Roof/Face/Ribs	4	36			
Explosives and Blasting					
Protective Clothing					
Transportation	3	43			
Excavating					
Dust (Surface)					
Compressed Gases					
Fire Protection					
Electricity	22	17			
Safeguards for Mechanical Equipment	1	1			
Surface Structures and Practices	7				
Auger Mining					
Underground Workings					
Tipples & Cleaning Plants					
Misc. Safety Provisions	8	14			
General Safety Provisions	2				
Other Safety Provisions		1			
<b>Total Violations</b>	<b>85</b>	<b>148</b>			
<i>*Inspector IDs have been altered so as not to identify any individual inspector.</i>					

<b>INSPECTION TYPE</b>					
<b>Inspector Number*</b>	<b>691</b>	<b>692</b>	<b>693</b>	<b>694</b>	<b>695</b>
Regular Inspections	20	34		17	
Other Inspections	18	41	9	23	8
Electrical Inspections					
Shaft and Slope Inspections					
Investigations	4			1	
Complaints	3	1		1	
Idle Inspections	2			1	
Roof Control Inspections					
Safety Contacts	2			1	
<b>Total Inspections</b>	<b>49</b>	<b>76</b>	<b>9</b>	<b>44</b>	<b>8</b>
<b>VIOLATION TYPE</b>					
<b>Inspector Number*</b>	<b>691</b>	<b>692</b>	<b>693</b>	<b>694</b>	<b>695</b>
Mine Maps				1	
Ventilation	21	7		5	
Equipment	20	11		10	
Foreman	6	6		2	
Fireboss	3	1			
Highwall					
Drilling					
Haulage					
First Aid					
Hoisting					
Coal/Rock Dust	16	2	9	6	5
Roof/Face/Ribs	72	28		14	
Explosives and Blasting					
Protective Clothing					
Transportation	23	16		33	
Excavating					
Dust (Surface)					
Compressed Gases					
Fire Protection					
Electricity	119	23		63	
Safeguards for Mechanical Equipment	33	3		13	
Surface Structures and Practices	1	2			
Auger Mining	3				
Underground Workings	1				
Tipples & Cleaning Plants				2	
Misc. Safety Provisions	19	6		3	
General Safety Provisions	2	2			
Other Safety Provisions	4	34		4	
<b>Total Violations</b>	<b>343</b>	<b>141</b>	<b>9</b>	<b>156</b>	<b>5</b>
<i>*Inspector IDs have been altered so as not to identify any individual inspector.</i>					

<b>INSPECTION TYPE</b>					
<b>Inspector Number*</b>	<b>696</b>	<b>697</b>	<b>698</b>	<b>699</b>	<b>704</b>
Regular Inspections		10	47		1
Other Inspections	1	34	40	17	1
Electrical Inspections				27	
Shaft and Slope Inspections					
Investigations		1	3		
Complaints		2			
Idle Inspections		4	7		
Roof Control Inspections					
Safety Contacts					
<b>Total Inspections</b>	<b>1</b>	<b>51</b>	<b>97</b>	<b>44</b>	<b>2</b>
<b>VIOLATION TYPE</b>					
<b>Inspector Number*</b>	<b>696</b>	<b>697</b>	<b>698</b>	<b>699</b>	<b>704</b>
Mine Maps					
Ventilation		13	20		
Equipment		12	43		
Foreman		14	7		
Fireboss		1			
Highwall					
Drilling					
Haulage					
First Aid					
Hoisting		1			
Coal/Rock Dust		15	2		
Roof/Face/Ribs		30	9		
Explosives and Blasting					
Protective Clothing					
Transportation			26		
Excavating					
Dust (Surface)				1	
Compressed Gases					
Fire Protection					
Electricity		31	44	68	
Safeguards for Mechanical Equipment		1	12	2	
Surface Structures and Practices		3	15		
Auger Mining					
Underground Workings					
Tipples & Cleaning Plants					
Misc. Safety Provisions		8	52		
General Safety Provisions		3	9		
Other Safety Provisions		13	2		
<b>Total Violations</b>		<b>145</b>	<b>241</b>	<b>71</b>	
<i>*Inspector IDs have been altered so as not to identify any individual inspector.</i>					

<b>INSPECTION TYPE</b>					
<b>Inspector Number*</b>	<b>706</b>	<b>710</b>	<b>712</b>	<b>714</b>	<b>716</b>
Regular Inspections	8	15	21	40	16
Other Inspections	8	46	3	19	4
Electrical Inspections					
Shaft and Slope Inspections					
Investigations	7	1		3	1
Complaints	1	2	2	3	1
Idle Inspections			2	10	8
Roof Control Inspections	10	1			
Safety Contacts					
<b>Total Inspections</b>	<b>34</b>	<b>65</b>	<b>28</b>	<b>75</b>	<b>30</b>
<b>VIOLATION TYPE</b>					
<b>Inspector Number*</b>	<b>706</b>	<b>710</b>	<b>712</b>	<b>714</b>	<b>716</b>
Mine Maps					1
Ventilation	1	2			9
Equipment	1	38	23	117	11
Foreman		2			4
Fireboss	2				1
Highwall					
Drilling					
Haulage	2			2	
First Aid					
Hoisting					
Coal/Rock Dust		3			7
Roof/Face/Ribs	9	13			20
Explosives and Blasting				3	
Protective Clothing					
Transportation		6			28
Excavating				2	
Dust (Surface)					
Compressed Gases				1	
Fire Protection					
Electricity		39			54
Safeguards for Mechanical Equipment	1	14		1	9
Surface Structures and Practices			1		
Auger Mining					
Underground Workings					
Tipples & Cleaning Plants		8		1	
Misc. Safety Provisions		5		1	21
General Safety Provisions		2		3	1
Other Safety Provisions	4	40			6
<b>Total Violations</b>	<b>20</b>	<b>172</b>	<b>24</b>	<b>131</b>	<b>171</b>
<i>*Inspector IDs have been altered so as not to identify any individual inspector.</i>					

<b>INSPECTION TYPE</b>					
<b>Inspector Number*</b>	<b>717</b>	<b>719</b>	<b>723</b>	<b>728</b>	<b>729</b>
Regular Inspections	33	27	31		8
Other Inspections	30	29	48	5	7
Electrical Inspections					17
Shaft and Slope Inspections					1
Investigations	4		6	1	11
Complaints	4		3	1	1
Idle Inspections	1				
Roof Control Inspections					
Safety Contacts					
<b>Total Inspections</b>	<b>72</b>	<b>56</b>	<b>88</b>	<b>7</b>	<b>45</b>
<b>VIOLATION TYPE</b>					
<b>Inspector Number*</b>	<b>717</b>	<b>719</b>	<b>723</b>	<b>728</b>	<b>729</b>
Mine Maps					
Ventilation	1	2	7		
Equipment	8	6	29		2
Foreman	1	5			
Fireboss			2		
Highwall		1			
Drilling					
Haulage	1	14	22		10
First Aid					
Hoisting		1			
Coal/Rock Dust	5	13	3		
Roof/Face/Ribs	4	20	28		2
Explosives and Blasting					
Protective Clothing					
Transportation	4	4	3		
Excavating					
Dust (Surface)					
Compressed Gases	1	2	1		7
Fire Protection	6	4	8		2
Electricity	30	41	4	1	43
Safeguards for Mechanical Equipment	3	12			1
Surface Structures and Practices	1	13	3		
Auger Mining					
Underground Workings					
Tipples & Cleaning Plants	9	5			
Misc. Safety Provisions	3	12	5		1
General Safety Provisions		7	9		4
Other Safety Provisions			6		1
<b>Total Violations</b>	<b>77</b>	<b>162</b>	<b>130</b>	<b>1</b>	<b>73</b>
<i>*Inspector IDs have been altered so as not to identify any individual inspector.</i>					



<b>INSPECTION TYPE</b>					
<b>Inspector Number*</b>	<b>733</b>	<b>735</b>	<b>736</b>	<b>737</b>	<b>741</b>
Regular Inspections			1		21
Other Inspections	16	8		4	9
Electrical Inspections	22				
Shaft and Slope Inspections					
Investigations	2				14
Complaints				1	1
Idle Inspections	4				
Roof Control Inspections					
Safety Contacts	1				
<b>Total Inspections</b>	<b>45</b>	<b>8</b>	<b>1</b>	<b>5</b>	<b>45</b>
<b>VIOLATION TYPE</b>					
<b>Inspector Number*</b>	<b>733</b>	<b>735</b>	<b>736</b>	<b>737</b>	<b>741</b>
Mine Maps					
Ventilation	1				6
Equipment	1		8		4
Foreman					2
Fireboss					
Highwall					
Drilling					
Haulage					
First Aid					
Hoisting		1			
Coal/Rock Dust					
Roof/Face/Ribs					
Explosives and Blasting					
Protective Clothing					
Transportation	3				18
Excavating			1		
Dust (Surface)					
Compressed Gases	3				
Fire Protection	1				
Electricity	56				2
Safeguards for Mechanical Equipment	2				
Surface Structures and Practices		1			
Auger Mining					
Underground Workings					
Tipples & Cleaning Plants	1				
Misc. Safety Provisions					5
General Safety Provisions	5				1
Other Safety Provisions					2
<b>Total Violations</b>	<b>73</b>	<b>2</b>	<b>9</b>		<b>40</b>
<i>*Inspector IDs have been altered so as not to identify any individual inspector.</i>					

<b>INSPECTION TYPE</b>					
<b>Inspector Number*</b>	<b>742</b>	<b>743</b>	<b>751</b>	<b>752</b>	<b>754</b>
Regular Inspections			7		12
Other Inspections	6	2	19	15	11
Electrical Inspections	43		22	19	
Shaft and Slope Inspections					
Investigations	3		3		6
Complaints	2		1		3
Idle Inspections	1		2		1
Roof Control Inspections					10
Safety Contacts					1
<b>Total Inspections</b>	<b>55</b>	<b>2</b>	<b>54</b>	<b>34</b>	<b>44</b>
<b>VIOLATION TYPE</b>					
<b>Inspector Number*</b>	<b>742</b>	<b>743</b>	<b>751</b>	<b>752</b>	<b>754</b>
Mine Maps					
Ventilation			3		14
Equipment			10	6	6
Foreman			6		1
Fireboss			2		
Highwall					
Drilling					
Haulage					
First Aid					
Hoisting			9		
Coal/Rock Dust			2		2
Roof/Face/Ribs			7		16
Explosives and Blasting					
Protective Clothing					
Transportation			4		17
Excavating					
Dust (Surface)					
Compressed Gases					
Fire Protection			4		
Electricity	136		95	18	11
Safeguards for Mechanical Equipment	1				8
Surface Structures and Practices			2		5
Auger Mining					
Underground Workings					
Tipples & Cleaning Plants					5
Misc. Safety Provisions			4		1
General Safety Provisions			2		
Other Safety Provisions					12
<b>Total Violations</b>	<b>137</b>		<b>150</b>	<b>24</b>	<b>98</b>
<i>*Inspector IDs have been altered so as not to identify any individual inspector.</i>					

<b>INSPECTION TYPE</b>					
<b>Inspector Number*</b>	<b>757</b>	<b>758</b>	<b>760</b>	<b>761</b>	<b>762</b>
Regular Inspections			18	19	
Other Inspections	73	1	26	30	10
Electrical Inspections					
Shaft and Slope Inspections					
Investigations			37	3	
Complaints			3	3	
Idle Inspections				7	
Roof Control Inspections					
Safety Contacts			1		
<b>Total Inspections</b>	<b>73</b>	<b>1</b>	<b>85</b>	<b>62</b>	<b>10</b>
<b>VIOLATION TYPE</b>					
<b>Inspector Number*</b>	<b>757</b>	<b>758</b>	<b>760</b>	<b>761</b>	<b>762</b>
Mine Maps				2	
Ventilation			3	12	
Equipment			115	26	
Foreman			2	3	
Fireboss				2	
Highwall					
Drilling					
Haulage			18		
First Aid					
Hoisting			1		
Coal/Rock Dust			5	10	
Roof/Face/Ribs			8	43	
Explosives and Blasting					
Protective Clothing					
Transportation			1	18	
Excavating					
Dust (Surface)					
Compressed Gases			2		
Fire Protection			1		
Electricity			7	72	
Safeguards for Mechanical Equipment				6	
Surface Structures and Practices				2	
Auger Mining					
Underground Workings					
Tipples & Cleaning Plants					
Misc. Safety Provisions				14	
General Safety Provisions			5	2	
Other Safety Provisions			7	31	
<b>Total Violations</b>			<b>175</b>	<b>243</b>	
<i>*Inspector IDs have been altered so as not to identify any individual inspector.</i>					

<b>INSPECTION TYPE</b>					
<b>Inspector Number*</b>	<b>763</b>	<b>764</b>	<b>768</b>	<b>801</b>	<b>802</b>
Regular Inspections	1		23		
Other Inspections	4	11	27	9	2
Electrical Inspections	18	2			
Shaft and Slope Inspections	1				
Investigations	4		5		
Complaints		1	2		
Idle Inspections	3				
Roof Control Inspections			1		
Safety Contacts	1	19		17	
<b>Total Inspections</b>	<b>32</b>	<b>33</b>	<b>58</b>	<b>26</b>	<b>2</b>
<b>VIOLATION TYPE</b>					
<b>Inspector Number*</b>	<b>763</b>	<b>764</b>	<b>768</b>	<b>801</b>	<b>802</b>
Mine Maps					
Ventilation	1		7		
Equipment	4		20		
Foreman			2		
Fireboss	2		1		
Highwall					
Drilling					
Haulage		1			
First Aid					
Hoisting	2				
Coal/Rock Dust			1		
Roof/Face/Ribs			22		
Explosives and Blasting					
Protective Clothing					
Transportation			11		
Excavating					
Dust (Surface)					
Compressed Gases					
Fire Protection					
Electricity	59	2	39		
Safeguards for Mechanical Equipment	1		14		
Surface Structures and Practices			5		
Auger Mining					
Underground Workings					
Tipples & Cleaning Plants					
Misc. Safety Provisions			8		
General Safety Provisions			3		
Other Safety Provisions	2	1	17		
<b>Total Violations</b>	<b>71</b>	<b>4</b>	<b>150</b>		
<i>*Inspector IDs have been altered so as not to identify any individual inspector.</i>					

<b>INSPECTION TYPE</b>						
<b>Inspector Number*</b>	<b>803</b>	<b>810</b>	<b>814</b>	<b>825</b>	<b>859</b>	<b>860</b>
Regular Inspections	7	11	25	12		18
Other Inspections	2	50	35	40	16	14
Electrical Inspections					33	
Shaft and Slope Inspections						
Investigations		2	1	2		1
Complaints		3	2	4	2	2
Idle Inspections			5		18	
Roof Control Inspections						
Safety Contacts						1
<b>Total Inspections</b>	<b>9</b>	<b>66</b>	<b>68</b>	<b>58</b>	<b>69</b>	<b>36</b>
<b>VIOLATION TYPE</b>						
<b>Inspector Number*</b>	<b>803</b>	<b>810</b>	<b>814</b>	<b>825</b>	<b>859</b>	<b>860</b>
Mine Maps			2			
Ventilation	13		7	5	1	4
Equipment	14	1	37	43		10
Foreman	18		1		1	6
Fireboss	1					
Highwall						
Drilling						
Haulage		2	3			
First Aid			2			
Hoisting					2	
Coal/Rock Dust	8	1	12	5		4
Roof/Face/Ribs	20		19	14		20
Explosives and Blasting						
Protective Clothing						
Transportation	4	5		25		6
Excavating						
Dust (Surface)			1	5		
Compressed Gases			1		2	
Fire Protection			6			
Electricity	106	2	10	52	100	55
Safeguards for Mechanical Equipment	7	1	1		3	8
Surface Structures and Practices				8		3
Auger Mining						
Underground Workings						
Tipples & Cleaning Plants			4		6	
Misc. Safety Provisions	7		9	2		13
General Safety Provisions	1	1	8	6	6	1
Other Safety Provisions	10	141	3	12	1	5
<b>Total Violations</b>	<b>209</b>	<b>154</b>	<b>126</b>	<b>177</b>	<b>122</b>	<b>135</b>
<i>*Inspector IDs have been altered so as not to identify any individual inspector.</i>						

**COAL PRODUCTION**  
**AND**  
**EMPLOYMENT**



## NUMBER OF MINES PRODUCING BY MONTH FY13

<b>YEAR</b>	<b>MONTH</b>	<b>Underground</b>	<b>Surface</b>	<b>Total</b>
2012	July	121	76	<b>197</b>
2012	August	126	75	<b>201</b>
2012	September	126	71	<b>197</b>
2012	October	121	71	<b>192</b>
2012	November	122	71	<b>193</b>
2012	December	114	70	<b>184</b>
2013	January	112	67	<b>179</b>
2013	February	113	64	<b>177</b>
2013	March	113	72	<b>185</b>
2013	April	111	66	<b>177</b>
2013	May	114	64	<b>178</b>
2013	June	111	68	<b>179</b>

## West Virginia Coal Mining Industry Employment FY 2013

TYPE OF OPERATION	Average Employment
Underground	15,707
Surface	4,867
Independent Contractors	30,838
Coal Handling Facilities	2,313
<b>Total Average Employment</b>	<b>53,725</b>

**Note:**

Employment figures for Coal Handling Facilities are based on West Virginia Office of Miners' Health, Safety and Training Inspection Reports. Figures for Independent Contractors are based on either Monthly Reports, Inspection Reports, or information provided by the individual company on their permit application (or renewal) with this agency. Only these contractors with valid permits are included in the totals.

Independent Contractors include companies providing the following types of services (not all categories are listed):  
 Site Preparation, Construction, Electrical, Explosives, Vendors, Drainage, Maintenance, Trucking, Welding, Cleaning, Security, Painting, Drilling, Sampling, and Demolition.

FY2013 July 1 2012 - June 30, 2013



**METHOD OF COAL PRODUCTION FY 2013**

County	Continuous	Longwall	Underground	Auger	Surface	Total
BARBOUR	1,006,632		1,006,632		13,595	1,020,227
BOONE	7,589,719	282,954	7,872,673		5,459,771	13,332,444
BRAXTON	372,206		372,206			372,206
CLAY			0		53,919	53,919
FAYETTE	1,274,481		1,274,481		1,206,495	2,480,976
GRANT	35,892		35,892			35,892
GREENBRIER	776,736		776,736		386,803	1,163,539
HARRISON	413,073		413,073		12,177	425,250
KANAWHA	4,156,112	1,460,178	5,616,290		3,479,231	9,095,521
LINCOLN			0		2,264,338	2,264,338
LOGAN	4,511,852	1,488,859	6,000,711		5,951,983	11,952,694
MCDOWELL	2,886,783		2,886,783		1,819,106	4,705,889
MARION	1,084,894	10,120,752	11,205,646		174,518	11,380,164
MARSHALL	1,422,647	15,385,488	16,808,135			16,808,135
MERCER			0		228,123	228,123
MINERAL			0		61,651	61,651
MINGO	2,617,415		2,617,415		5,534,827	8,152,242
MONONGALIA	1,743,551	6,401,833	8,145,384		406,066	8,551,450
NICHOLAS	1,004,507		1,004,507		561,433	1,565,940
OHIO	1,656,703	6,189,246	7,845,949			7,845,949
RALEIGH	4,375,741		4,375,741		3,021,879	7,397,620
TAYLOR	312,826		312,826		12,157	324,983
TUCKER	356,340	1,888,881	2,245,221		58,246	2,303,467
UPSHUR	882,522		882,522		35,049	917,571
WAYNE	3,382,920		3,382,920		206,460	3,589,380
WEBSTER	1,359,380		1,359,380		975,258	2,334,638
WYOMING	2,104,312	2,333,527	4,437,839		1,292,739	5,730,578
<b>TOTAL</b>	<b>45,327,244</b>	<b>45,551,718</b>	<b>90,878,962</b>		<b>33,215,824</b>	<b>124,094,786</b>

FY2013 July 1, 2012 - June 30, 2013

**SURFACE MINING METHOD OF  
PRODUCTION MINES AND EMPLOYMENT  
FY2013**

<b>METHOD</b>	<b>MINES</b>	<b>EMPLOYEES</b>	<b>PRODUCTION</b>
AUGER	20	13	20,772
CONTOUR	81	1,389	6,890,818
CONTOUR AND AUGER	30	279	2,251,490
HAULROAD	1	0	0
HIGHWALL	31	141	787,994
MOUNTAINTOP REMOVAL	57	2,649	20,456,404
OPEN PIT	16	80	494,692
REFUSE	7	37	49,316
SURFACE - NEC	2	279	2,264,338
<b>Total</b>	<b>245</b>	<b>4,867</b>	<b>33,215,824</b>

FY2013 July1, 2012 thru June 30, 2013

## SURFACE MINES METHOD OF PRODUCTION FY 2013

COUNTY	OPEN PIT	CONTOUR	AUGER	HIGHWALL	MOUNTAIN TOP	CONTOUR AND AUGER	REFUSE REPROCESSING	NOT CLASSIFIED	TOTAL
BARBOUR		2,205	11,390						13,595
BOONE		738,597			4,709,941	11,233			5,459,771
CLAY					53,919				53,919
FAYETTE		810,952			307,702	87,841			1,206,495
GREENBRIER	278,303	108,500							386,803
HARRISON		12,177							12,177
KANAWHA		442,746		103,252	2,516,803	416,430			3,479,231
LINCOLN								2,264,338	2,264,338
LOGAN		1,763,678			2,960,036	1,228,269			5,951,983
MCDOWELL		1,224,119		51,231	496,367		47,389		1,819,106
MARION		174,361					157		174,518
MERCER		218,741	9,382						228,123
MINERAL	61,651								61,651
MINGO	9,041	84,703			4,934,847	506,236			5,534,827
MONONGALIA	145,697			260,369					406,066
NICHOLAS		67,412			494,021				561,433
RALEIGH		1,126,882		233,934	1,661,063				3,021,879
TAYLOR		12,157							12,157
TUCKER		58,246							58,246
UPSHUR		35,049							35,049
WAYNE					206,460				206,460
WEBSTER					975,258				975,258
WYOMING		10,293		139,208	1,139,987	1,481	1,770		1,292,739
<b>Total</b>	<b>494,692</b>	<b>6,890,818</b>	<b>20,772</b>	<b>787,994</b>	<b>20,456,404</b>	<b>2,251,490</b>	<b>49,316</b>	<b>2,264,338</b>	<b>33,215,824</b>

FY2013 July 1, 2012 thru June 30, 2013

## COAL PRODUCTION AND EMPLOYMENT BY SEAM FY2013

SEAM	Employees	Surface Tonnage	Underground Tonnage	Total Tonnage
ALMA	586	84,703	3,980,875	<b>4,065,578</b>
ALMA A	87		178,677	<b>178,677</b>
BAKERSTOWN	21		35,892	<b>35,892</b>
BECKLEY	310	781,848	615,478	<b>1,397,326</b>
BENS CREEK	11		28,288	<b>28,288</b>
BRUSH CREEK				
BUFFALO CREEK				
CEDAR	49	139,208		<b>139,208</b>
CEDAR GROVE	409	1,164,860	1,273,355	<b>2,438,215</b>
CHILTON	111	312,953	226,015	<b>538,968</b>
CHILTON A				
CLARION	532	1,570,115	1,006,632	<b>2,576,747</b>
COALBURG	888	3,461,976	1,365,246	<b>4,827,222</b>
DOUGLAS	286	372,364	749,895	<b>1,122,259</b>
DOUGLAS A	5	30,252		<b>30,252</b>
EAGLE	1,113	9,396	3,409,138	<b>3,418,534</b>
EAGLE A	19	54,921		<b>54,921</b>
ELK LICK	1			
FIRE CREEK	64	130,803	92,705	<b>223,508</b>
FRANKLIN RIDER	5	43,502		<b>43,502</b>
GILBERT	22		43,283	<b>43,283</b>
GLENALUM TUNNEL	115	5,042	414,123	<b>419,165</b>
HERNSHAW	198	2,552	955,980	<b>958,532</b>
IAEGER	58		151,454	<b>151,454</b>
LITTLE CHILTON	88		303,511	<b>303,511</b>
LITTLE EAGLE				
LITTLE FIRE CREEK	218	840,016	218,260	<b>1,058,276</b>
LITTLE RALEIGH A				
LOWER CEDAR GROVE	305		1,402,460	<b>1,402,460</b>
LOWER FREEPORT	33		162,691	<b>162,691</b>
LOWER KITTANNING	1,436	4,416,988	2,167,589	<b>6,584,577</b>
LOWER WAR EAGLE	191	1,481	780,182	<b>781,663</b>
LOWER WINIFREDE	32		57,648	<b>57,648</b>
MAHONING	108		372,994	<b>372,994</b>
MATEWAN	14			
MIDDLE KITTANNING	202	364,818	54,037	<b>418,855</b>
NO. 2 GAS	750		2,168,821	<b>2,168,821</b>
PEERLESS (CAMPBELL CREEK)	733		3,089,832	<b>3,089,832</b>
PITTSBURGH	4,495	59,009	43,211,461	<b>43,270,470</b>
POCAHONTAS 2	66		156,833	<b>156,833</b>
POCAHONTAS 3	1,478	68,544	5,877,054	<b>5,945,598</b>
POCAHONTAS 3 RIDER				
POCAHONTAS 4	42	5,846	100,717	<b>106,563</b>
POCAHONTAS 5				

<b>SEAM</b>	<b>Employees</b>	<b>Surface Tonnage</b>	<b>Underground Tonnage</b>	<b>Total Tonnage</b>
POCAHONTAS 6	302	767,005	565,328	<b>1,332,333</b>
POCAHONTAS 7	63		129,117	<b>129,117</b>
POCAHONTAS 8	89	61,043		<b>61,043</b>
POCAHONTAS 9	79		191,909	<b>191,909</b>
POWELLTON	977	1,052,902	3,501,954	<b>4,554,856</b>
REDSTONE	10	13,595		<b>13,595</b>
REFUSE PROCESSING	38	271,337		<b>271,337</b>
SEWELL	484	175,753	1,164,878	<b>1,340,631</b>
SEWELL A	126		828,485	<b>828,485</b>
SEWICKLEY	229		1,206,726	<b>1,206,726</b>
SQUIRE JIM	51		51,470	<b>51,470</b>
STOCKTON-LEWISTON (LOWER MERCE	1,574	11,556,670	3,585,076	<b>15,141,746</b>
UPPER FREEPORT	313	148,449	2,245,222	<b>2,393,671</b>
UPPER KITTANNING	217	2,170,010		<b>2,170,010</b>
UPPER KITTANNING RIDER	51		209,515	<b>209,515</b>
WASHINGTON	8	174,361		<b>174,361</b>
WAYNESBURG	34	129,171		<b>129,171</b>
WELCH	23	104,732		<b>104,732</b>
WILLIAMSON	157	974,958		<b>974,958</b>
WINDY GAP				
WINIFREDE	626	1,647,252	2,552,405	<b>4,199,657</b>
Not Specified	30	47,389	48,580	<b>95,969</b>
<b>Total</b>	<b>20,562</b>	<b>33,215,824</b>	<b>90,931,791</b>	<b>124,147,615</b>

### Monthly Production and Employment - FY 2013

MONTH	Employment			Production		
	Underground	Surface	Total	Underground	Surface	Total
July	15,584	4,919	20,503	5,803,868	2,840,467	<b>8,644,335</b>
August	15,604	4,709	20,313	8,862,756	3,632,471	<b>12,495,227</b>
September	15,366	4,491	19,857	7,446,420	3,072,611	<b>10,519,031</b>
October	14,922	4,219	19,141	8,288,502	3,209,601	<b>12,495,228</b>
November	14,591	4,122	18,713	7,414,603	2,569,732	<b>9,984,335</b>
December	14,536	4,081	18,617	6,978,631	2,403,760	<b>12,495,229</b>
January	14,515	4,326	18,841	7,948,175	3,046,668	<b>10,994,843</b>
February	14,740	4,158	18,898	7,046,934	2,158,218	<b>12,495,230</b>
March	14,811	4,396	19,207	7,918,169	2,295,748	<b>10,213,917</b>
April	14,767	4,306	19,073	8,196,130	2,690,215	<b>12,495,231</b>
May	14,849	3,862	18,711	8,266,589	2,508,829	<b>10,775,418</b>
June	14,664	4,081	18,745	6,708,185	2,787,504	<b>12,495,232</b>
<b>TOTALS</b>	<b>178,949</b>	<b>51,670</b>	<b>230,619</b>	<b>90,878,962</b>	<b>33,215,824</b>	<b>124,094,786</b>

FY2013 July 1, 2012 - June 30, 2013

**FY 2013 COAL PRODUCTION AND EMPLOYMENT BY COUNTY**

<b>County</b>	<b>Employees</b>	<b>Surface Production</b>	<b>Underground Production</b>	<b>Total Production</b>
BARBOUR	294	13,595	1,006,632	1,020,227
BOONE	2,801	5,459,771	7,872,673	13,332,444
BRAXTON	84		372,206	372,206
CLAY	101	53,919		53,919
FAYETTE	636	1,206,495	1,274,481	2,480,976
GRANT	20		35,892	35,892
GREENBRIER	392	386,803	776,736	1,163,539
HARRISON	103	12,177	413,073	425,250
KANAWHA	1,470	3,479,231	5,616,290	9,095,521
LINCOLN	279	2,264,338		2,264,338
LOGAN	1,804	5,951,983	6,000,711	11,952,694
MCDOWELL	1,333	1,819,106	2,886,783	4,705,889
MARION	1,309	174,518	11,205,646	11,380,164
MARSHALL	1,752		16,808,135	16,808,135
MASON	8			
MERCER	41	228,123		228,123
MINERAL	8	61,651		61,651
MINGO	1,242	5,534,827	2,617,415	8,152,242
MONONGALIA	1,278	406,066	8,145,384	8,551,450
NICHOLAS	440	561,433	1,004,507	1,565,940
OHIO	345		7,845,949	7,845,949
PRESTON	1			
RALEIGH	1,926	3,021,879	4,375,741	7,397,620
TAYLOR	461	12,157	312,826	324,983
TUCKER	252	58,246	2,245,222	2,303,468
UPSHUR	159	35,049	882,522	917,571
WAYNE	603	206,460	3,382,920	3,589,380
WEBSTER	223	975,258	1,412,208	2,387,466
WYOMING	1,197	1,292,739	4,437,839	5,730,578
<b>TOTALS</b>	<b>20,562</b>	<b>33,215,824</b>	<b>90,931,791</b>	<b>124,147,615</b>

FY2013 (July 1, 2012 - June 30, 2013)

**FY 2013 MONTHLY COAL PRODUCTION BY COUNTY**

County	2012		2012		2012		2012		2012		2012		2013		2013		2013		Total Tonnage
	July	August	September	October	November	December	January	February	March	April	May	June	July	August	September	October	November	December	
BARBOUR	83,210	86,660	71,135	91,868	68,917	74,782	100,569	94,628	74,995	71,548	98,934	102,981	1,020,227						
BOONE	1,013,499	1,378,295	1,220,646	1,400,985	1,641,241	994,092	1,177,486	768,829	841,221	856,565	945,844	1,093,741	13,332,444						
BRAXTON	17,087	25,058	64,678	67,014	18,189	47,457	19,189	20,835	21,384	26,072	23,566	21,677	372,206						
CLAY	31,958	21,961	0	0	0	0	0	0	0	0	0	0	53,919						
FAYETTE	236,261	235,415	198,936	249,131	200,250	151,673	220,389	187,001	199,158	172,457	208,895	221,410	2,480,976						
GRANT	13,277	9,971	5,396	5,891	1,357	0	0	0	0	0	0	0	35,892						
GREENBRIER	84,372	120,877	105,831	116,225	76,976	87,091	98,658	81,426	108,485	94,094	97,178	92,326	1,163,539						
HARRISON	35,635	33,555	30,898	38,862	36,723	26,904	25,203	30,429	35,583	42,868	44,639	43,951	425,250						
KANAWHA	652,700	853,032	734,809	650,872	648,665	635,918	817,867	728,256	819,561	850,333	914,694	788,814	9,095,521						
LINCOLN	163,386	224,619	167,384	250,239	166,912	178,049	195,829	174,234	192,784	208,256	189,810	152,836	2,264,338						
LOGAN	911,698	1,208,753	1,062,003	1,086,528	891,230	926,479	1,013,830	917,356	1,001,329	1,096,728	1,002,908	833,852	11,952,694						
MCDOWELL	364,213	508,523	393,069	356,002	263,514	355,326	419,948	383,022	426,985	451,458	472,856	310,973	4,705,889						
MARION	688,320	1,109,209	940,691	1,080,761	1,022,029	953,852	1,141,082	652,803	785,612	1,170,141	1,106,019	729,645	11,380,164						
MARSHALL	925,098	1,830,922	1,163,243	1,191,034	1,372,876	1,471,295	1,643,784	1,353,518	1,711,631	1,664,622	1,637,928	842,184	16,808,135						
MERCER	11,981	14,353	18,883	20,518	16,866	22,397	4,954	19,045	25,786	37,467	18,158	17,715	228,123						
MINERAL	6,282	7,530	6,873	4,924	3,926	3,545	4,078	3,987	4,178	6,658	5,382	4,288	61,651						
MINGO	609,951	837,097	767,696	784,663	694,382	620,520	728,116	608,321	488,053	714,530	634,475	664,438	8,152,242						
MONONGALIA	446,714	802,989	742,507	968,018	817,455	752,017	748,572	713,944	704,982	558,678	612,755	682,819	8,551,450						
NICHOLAS	167,444	196,057	146,259	146,213	103,421	118,460	108,990	105,280	158,095	100,076	107,966	107,679	1,565,940						
OHIO	498,497	572,086	631,169	776,225	533,347	264,945	563,255	792,859	857,276	854,681	842,588	659,021	7,845,949						
RALEIGH	621,891	754,167	698,657	753,279	547,583	628,480	740,025	398,717	462,716	527,659	465,559	798,887	7,397,620						
TAYLOR	7,803	33,499	41,433	17,804	17,248	19,994	16,358	16,696	38,780	34,567	38,942	41,859	324,983						
TUCKER	198,701	266,500	145,980	163,373	201,065	167,660	202,645	212,465	181,028	186,663	220,897	156,491	2,303,468						
UPSHUR	30,645	70,328	81,223	92,435	47,960	60,107	91,004	64,585	78,231	106,685	98,033	96,335	917,571						
WAYNE	294,914	346,792	352,915	405,021	92,136	290,332	329,904	283,017	291,053	289,237	310,761	303,298	3,589,380						
WEBSTER	147,373	235,285	301,738	318,411	131,575	129,444	173,197	170,483	179,673	214,433	213,284	172,570	2,387,466						
WYOMING	381,425	711,694	424,979	461,807	368,492	379,198	409,911	423,416	525,338	549,869	538,550	555,899	5,730,578						
<b>TOTAL</b>	<b>8,644,335</b>	<b>12,495,227</b>	<b>10,519,031</b>	<b>11,498,103</b>	<b>9,984,335</b>	<b>9,360,017</b>	<b>10,994,843</b>	<b>9,205,152</b>	<b>10,213,917</b>	<b>10,886,345</b>	<b>10,850,621</b>	<b>9,495,689</b>	<b>124,147,615</b>						

FY2013 (July 1, 2012 - June 30, 2013)





**FY 2013 SURFACE MONTHLY COAL PRODUCTION BY COUNTY**

County	2012		2012		2012		2012		2012		2012		2012		2013		2013		Total Tonnage
	July	August	September	October	November	December	January	February	March	April	May	June	July	August	September	October	November	December	
BARBOUR	0	0	0	0	0	0	0	0	0	0	0	0	0	0	8,193	2,990	2,412	13,595	
BOONE	456,485	621,404	583,675	632,244	477,913	413,769	573,453	267,178	297,926	311,834	305,725	518,165	5,459,771						
CLAY	31,958	21,961	0	0	0	0	0	0	0	0	0	0	0	0	0	0	0	0	53,919
FAYETTE	139,117	109,227	92,485	139,461	95,354	75,306	101,193	89,649	90,800	57,656	102,956	113,291	1,206,495						
GREENBRIER	38,281	57,430	39,181	37,779	25,013	41,821	29,561	9,815	23,512	32,491	33,708	18,211	386,803						
HARRISON	1,476	0	0	0	0	0	0	2,263	1,400	4,939	814	1,285	12,177						
KANAWHA	258,274	308,532	251,418	266,585	265,685	277,271	283,180	253,026	309,864	317,873	355,840	331,683	3,479,231						
LINCOLN	163,386	224,619	167,384	250,239	166,912	178,049	195,829	174,234	192,784	208,256	189,810	152,836	2,264,338						
LOGAN	440,794	585,431	539,164	505,864	467,301	499,305	514,008	465,373	507,613	588,005	468,890	370,235	5,951,983						
MCDOWELL	181,511	158,376	126,690	90,140	72,376	127,784	177,577	144,975	176,148	204,634	229,746	129,149	1,819,106						
MARION	15,271	13,476	10,393	13,138	12,067	13,280	23,496	17,300	16,687	15,150	11,698	12,562	174,518						
MERCER	11,981	14,353	18,883	20,518	16,866	22,397	4,954	19,045	25,786	37,467	18,158	17,715	228,123						
MINERAL	6,282	7,530	6,873	4,924	3,926	3,545	4,078	3,987	4,178	6,658	5,382	4,288	61,651						
MINGO	468,223	606,478	546,803	535,190	492,419	372,584	477,078	363,725	222,012	507,124	452,545	490,646	5,534,827						
MONONGALIA	20,184	30,007	22,954	17,838	27,133	23,363	46,768	40,453	47,776	43,342	43,796	42,452	406,066						
NICHOLAS	53,506	65,584	66,605	65,368	51,501	63,949	27,558	43,951	80,953	19,207	13,086	10,165	561,433						
RALEIGH	330,515	388,672	352,236	376,853	273,933	283,984	388,338	70,446	78,537	83,892	39,250	355,223	3,021,879						
TAYLOR	3,595	3,575	1,259	1,145	1,257	1,126	0	0	200	0	0	0	12,157						
TUCKER	7,692	10,997	14,188	6,286	1,511	2,035	0	2,316	7,447	213	4,959	602	58,246						
UPSHUR	5,641	694	2,025	1,505	3,826	787	727	875	4,379	4,684	5,269	4,637	35,049						
WAYNE	46,302	42,351	32,271	48,903	28,599	3,405	508	0	4,121	0	0	0	206,460						
WEBSTER	69,007	83,358	103,425	114,191	65,160	0	86,698	83,561	79,447	98,534	104,968	86,909	975,258						
WYOMING	90,986	278,416	94,699	81,430	20,980	0	111,664	106,046	124,178	140,063	119,239	125,038	1,292,739						
<b>TOTALS</b>	<b>2,840,467</b>	<b>3,632,471</b>	<b>3,072,611</b>	<b>3,209,601</b>	<b>2,569,732</b>	<b>2,403,760</b>	<b>3,046,668</b>	<b>2,158,218</b>	<b>2,295,748</b>	<b>2,690,215</b>	<b>2,508,829</b>	<b>2,787,504</b>	<b>33,215,824</b>						

FY2013 (July 1, 2012 - June 30, 2013)

**FY 2013 COAL DISTRIBUTION BY COUNTY**

<b>County</b>	<b>Rail</b>	<b>River</b>	<b>Truck</b>	<b>Belt</b>	<b>Stock-Piled</b>	<b>Total Tons Distributed</b>
BARBOUR	83,210					83,210
BOONE	2,753,244	20,876	448,456	3,091,383		3,604,356
BRAXTON	260,836					260,836
CLAY				1		
FAYETTE	2,594	22,115	770,335			795,044
GRANT			35,892			35,892
GREENBRIER	591,323	16,198	127,517	2,806		737,845
HARRISON			413,073			413,073
KANAWHA	1,654,361	801,212	3,254,614			5,710,187
LOGAN	4,953,162		89,403			5,020,893
MCDOWELL	1,472,531	12,049	806,635		5,832	2,263,149
MARION	6,945,206		86,760	4,170,066		11,202,032
MARSHALL		9,296,249				9,296,249
MINGO	178,677		562,598			741,275
MONONGALIA	7,022,234	34,466	1,439,419			8,496,119
NICHOLAS	709,309	273,842	61,111			1,040,589
OHIO	436,141	3,184,523				3,620,664
RALEIGH	3,988,354		329,634	774,232		4,317,988
TAYLOR	212,734					212,734
TUCKER	48,899		2,159,891			2,208,790
UPSHUR			809,880			809,880
WAYNE		2,930	882,534			861,793
WEBSTER	1,126,486					1,126,486
WYOMING	2,385,878		507,672			2,893,550
<b>Total</b>	<b>51,548,089</b>	<b>13,761,004</b>	<b>24,782,385</b>	<b>8,038,488</b>	<b>78,709</b>	<b>98,432,508</b>

Note: Because coal distribution may cross annual year boundaries, total tons produced does not equal total tons distributed in many cases.

FY2013 (July 1, 2012 - June 30, 2013)

**SUMMARY OF EMPLOYMENT  
UNDERGROUND MINES**

**FY 2013**

COUNTY	PRODUCTION	COMPANIES	MINES	EMPLOYEES	DAYS WORKED	AVERAGE DAYS PER EMPLOYEE	TONS MINED PER DAY	TONS PER EMPLOYEE PER DAY	TONS PER EMPLOYEE PER YEAR
BARBOUR	1,006,632	2	2	284	81,379	287	2,926	10.3	3,544
BOONE	7,872,673	24	64	2,004	527,775	263	32,147	16	3,928
BRAXTON	372,206	1	2	84	14,534	173	2,445	29.1	4,431
CLAY	0	1	1	0	0	0	0	0	0
FAYETTE	1,274,481	6	8	445	112,093	252	5,732	12.9	2,864
GRANT	35,892	1	1	20	5,212	261	133	6.7	1,795
GREENBRIER	776,736	4	11	300	82,289	274	3,124	10.4	2,589
HARRISON	413,073	2	2	88	22,582	257	1,626	18.5	4,694
KANAWHA	5,616,290	8	22	927	252,968	273	20,577	22.2	6,059
LOGAN	6,000,711	14	20	1,125	325,773	290	22,504	20	5,334
MCDOWELL	2,886,783	25	39	874	235,509	269	13,008	14.9	3,303
MARION	11,205,646	2	3	1,278	357,485	280	41,707	32.6	8,768
MARSHALL	16,808,135	2	2	1,752	493,801	282	66,504	38	9,594
MASON	0	1	1	8	1,227	153	0	0	0
MINGO	2,617,415	11	27	705	182,809	259	11,397	16.2	3,713
MONONGALIA	8,145,384	4	5	1,230	325,766	265	34,419	28	6,622
NICHOLAS	1,004,507	5	8	305	83,350	273	4,698	15.4	3,293
OHIO	7,845,949	1	1	345	97,151	282	21,614	62.6	22,742
PRESTON	0	2	2	1	23	23	0	0	0
RALEIGH	4,375,741	9	23	1,346	365,114	271	16,425	12.2	3,251
TAYLOR	312,826	2	2	457	65,968	144	1,741	3.8	685
TUCKER	2,245,222	1	1	241	61,951	257	8,316	34.5	9,316
UPSHUR	882,522	5	5	151	34,367	228	3,839	25.4	5,845
WAYNE	3,382,920	3	7	555	155,542	280	14,538	26.2	6,095
WEBSTER	1,412,208	1	2	139	34,131	246	4,901	35.3	10,160
WYOMING	4,437,839	11	14	1,043	304,037	292	17,131	16.4	4,255
<b>TOTAL</b>	<b>90,931,791</b>	<b>148</b>	<b>275</b>	<b>15,707</b>	<b>4,222,836</b>	<b>236</b>	<b>351,452</b>	<b>507.6</b>	<b>132,880</b>

FY2013 - July 1, 2012 thru June 30, 2013

## SUMMARY OF EMPLOYMENT SURFACE MINES FY 2013

COUNTY	PRODUCTION	NUMBER OF COMPANIES	MINES	EMPLOYEES	DAYS WORKED	AVERAGE DAYS PER EMPLOYEE	TONS MINED PER DAY	TONS PER EMPLOYEE PER DAY	TONS PER EMPLOYEE PER YEAR
BARBOUR	13,595	4	6	10	473	47	490	49	1,360
BOONE	5,459,771	16	25	797	207,409	260	30,631	38.4	6,850
BROOKE	0	1	1	0	0	0	0	0	0
CLAY	53,919	1	1	101	26,277	260	2,074	20.5	534
FAYETTE	1,206,495	10	11	191	58,471	306	4,738	24.8	6,317
GREENBRIER	386,803	5	7	92	34,725	377	1,884	20.5	4,204
HARRISON	12,177	6	7	15	893	60	171	11.4	812
KANAWHA	3,479,231	19	24	543	118,384	218	16,645	30.7	6,407
LINCOLN	2,264,338	1	1	279	71,066	255	7,973	28.6	8,116
LOGAN	5,951,983	13	22	679	199,255	293	24,137	35.5	8,766
MCDOWELL	1,819,106	22	39	459	106,184	231	8,177	17.8	3,963
MARION	174,518	4	10	31	8,101	261	681	22	5,630
MERCER	228,123	2	4	41	7,718	188	1,340	32.7	5,564
MINERAL	61,651	2	3	8	2,122	265	244	30.5	7,706
MINGO	5,534,827	15	25	537	155,629	290	25,889	48.2	10,307
MONONGALIA	406,066	6	9	48	7,942	165	1,612	33.6	8,460
NICHOLAS	561,433	10	11	135	32,099	238	3,691	27.3	4,159
RALEIGH	3,021,879	11	20	580	172,875	298	13,280	22.9	5,210
TAYLOR	12,157	1	1	4	415	104	97	24.3	3,039
TUCKER	58,246	2	2	11	2,402	218	244	22.2	5,295
UPSHUR	35,049	1	1	8	1,855	232	181	22.6	4,381
WAYNE	206,460	1	1	48	12,768	266	1,037	21.6	4,301
WEBSTER	975,258	2	2	84	23,912	285	4,115	49	11,610
WYOMING	1,292,739	8	10	154	32,019	208	5,557	36.1	8,394
<b>TOTAL</b>	<b>33,215,824</b>	<b>163</b>	<b>243</b>	<b>4,855</b>	<b>1,282,994</b>	<b>5,325</b>	<b>154,888</b>	<b>670.2</b>	<b>131,385</b>

FY2013 July 1, 2012 thru June 30, 2013

## Quarry Production by County by Material Mined FY 2013

COUNTY	PERMITS	SAND	GRAVEL	SANDSTONE	LIMESTONE	SHALE	SAND-LIMESTONE	TOTAL OF ALL MATERIALS
BERKELEY	5	0	0	0	2,832,028	4,860	0	2,836,888
GRANT	4	5,824	0	0	731,671	0	0	737,495
GREENBRIER	2	0	0	0	0	0	0	0
HARRISON	1	0	0	0	5,275	0	0	5,275
JEFFERSON	1	0	0	0	0	0	1,922,254	1,922,254
LOGAN	3	0	0	162,471	428	0	0	162,899
MCDOWELL	1	0	0	0	0	0	0	0
MARION	1	0	95,029	0	0	0	0	95,029
MERCER	1	0	1,144,388	0	0	0	0	1,144,388
MINERAL	1	0	0	0	332,150	0	0	332,150
MONONGALIA	5	0	0	0	8,214	0	3,890,133	3,898,347
MORGAN	1	423,339	0	0	0	0	0	423,339
PENDLETON	1	0	0	0	912,275	0	0	912,275
POCAHONTAS	1	0	0	0	0	0	0	0
PRESTON	3	0	0	0	0	0	594,281	594,281
RALEIGH	3	0	0	0	0	0	0	0
RANDOLPH	5	0	0	0	1,659,168	0	288,579	1,947,747
RITCHIE	1	0	0	0	661,772	0	56,549	718,321
TUCKER	5	0	0	66,302	0	0	0	66,302
WYOMING	2	0	0	3,000	0	0	0	3,000
<b>TOTAL</b>	<b>47</b>	<b>429,163</b>	<b>1,239,417</b>	<b>231,773</b>	<b>7,142,981</b>	<b>4,860</b>	<b>6,751,796</b>	<b>15,799,990</b>

FY2013 July 1, 2012 thru June 30, 2013

# DIRECTORY OF MINES



**FY 2013 WEST VIRGINIA DIRECTORY OF UNDERGROUND MINES**

COMPANY	MINE	GENERAL LOCATION	EMP	DAYS	HOURS	PRODUCTION	SEAM	FAT	INJ	CNTY
ACI TYGART VALLEY	LEER MINE	GRAFTON	303	266	454,138	238,520	84			46
ALEX ENERGY, INC.	JERRY FORK EAGLE	DRENNEN, WV	117	251	258,732	405,370	176			34
ALEX ENERGY, INC.	SUGARCAMP MINE	NEAR THE UNINCORPORATED COMMUNITY OF D					121			34
AMBUSH MINING, INC.	AMBUSH NO. 2 MINE	RT. 16, CARETTA					285			24
AMBUSH MINING, INC.	MINE NO. 3	RT. 16 - CARETTA, MCDOWELL CO., WV	16	248	31,302	62,013	285			24
ANKER WV MINING COMPANY, INC.	BAYBECK DEEP MINE	SURVEYOR					311			41
APOGEE COAL CO DBA ARCH OF WV	WINIFREDE DEEP	0.75 MILES NORTHWEST OF AMHERSTDALE PO					121			23
ARACOMA COAL CO., INC.	CEDAR GROVE NO. 1	RUM CREEK ROAD, YOLYN, WV	66	243	145,471	449,623	151		2	23
ARACOMA COAL COMPANY, INC.	ARACOMA ALMA NO. 1	LYBURN- RUM CREEK	176	244	410,346	961,879	157		3	23
ARACOMA COAL COMPANY, INC.	HERNSHAW MINE	STOLLINGS	69	244	153,493	289,680	136		3	23
ARACOMA COAL COMPANY, INC.	LAUREL CREEK MINE #1	NEAR DINGESS, WV					111			30
ARACOMA COAL COMPANY, INC.	LAUREL CREEK MINE #2	NEAR DINGESS, WV					111			30
ARACOMA COAL COMPANY, INC.	LAUREL CREEK MINE #6	NEAR DINGESS, WV					151			30
ARGUS ENERGY WV LLC	DEEP MINE NO. 7	SOUTH OF COVE GAP	53	281	141,893	344,417	84		6	50
ARGUS ENERGY WV LLC	NO. 11	DEVILSTRACE BR. OF KAIH CK OF TWELVEPOLE	14	70	9,955	16,847	84			50
ARGUS ENERGY WV, LLC	DEEP MINE NO. 8	KIAH CREEK OF EAST FORK OF TWELVEPOLE	60	280	159,801	313,585	111		16	50
ARGUS ENERGY WV, LLC	MINE 10	PARKER BRANCH OF KIAH CREEK OF TWELVEP	31	280	79,808	210,615	111			50
ATLANTIC LEASECO LLC	KING COAL NO. 1 MINE	RT 19 TO RT 55 TO BACK FORK RD					76			34
BANDMILL COAL CORPORATION	WADE EAGLE	TAPLIN					176			23
BAYLOR MINING, INC.	BECKLEY CRYSTAL	2.1 MILES SW OF SLAB FORK	45	252	96,523	193,072	311		2	41
BAYLOR MINING, INC.	BECKLEY NO.3	NEAR THE COMMUNITY OF NEW RICHMOND, WV	34	245	75,639	91,172	311		3	55
BAYLOR MINING, INC.	KEPLER SEWELL MINE	1.8 MILES SOUTHWEST OF PINEVILLE, WV	19	144	25,434	46,771	285			55
BIG RIVER MINING, LLC	BROAD RUN MINE	NEW HAVEN, GRAHAM DISTRICT	8		9,818		36			27
BLACK ARROW COAL CORPORATION	NO. 1	NEAR BERWIND, WV IN MCDOWELL COUNTY	16	44	6,580	17,917	368			24
BLACK STALLION COAL CO., LLC	BLACK STALLION MINE	WEST SIDE OF RT. 85, JARRELL BRANCH					176			3
BLACK WALNUT COAL COMPANY	BLACK WALNUT NO. 1	LOCATED ON SPRUCE LAUREL NEAR MOUTH					111			3



COMPANY	MINE	GENERAL LOCATION	EMP	DAYS	HOURS	PRODUCTION	SEAM	FAT	INJ	CNTY
BLUE RIDGE MINING, LLC	NO. 1	NEAR IAEGER, WV	1		1,024		285			24
BRIER CREEK COAL CO., LLC	BRIER CREEK NO. 1	2 MILES NW OF ASHFORD ON BOONE COUNTY	5	65	2,784		168			3
BRODY MINING, LLC	BRODY MINE NO. 1	JARRELLS BRANCH OFF ROUTE 85	328	262	684,122	1,101,536	176		19	3
BROOKS RUN MINING COMPANY	SAYLOR B MINE	HOLLY AND HAMILTON DISTRICTS	51	126	52,213	209,515	75			4
BROOKS RUN MINING COMPANY, LLC	COVE MOUNTAIN DEEP	GLADE, WV	39	191	58,837	317,428	84			51
BROOKS RUN MINING COMPANY, LLC	CUCUMBER MINE	NEAR CUCUMBER, WV	74	310	196,364	265,801	344		1	24
BROOKS RUN MINING COMPANY, LLC	HORSE CREEK NO. 1	IAEGER	50	248	148,489	145,371	252		1	24
BROOKS RUN MINING COMPANY, LLC	JACKSON BRIDGE	HOLLY AND HAMILTON DISTRICTS	33	208	64,055	162,691	74		1	4
BROOKS RUN MINING COMPANY, LLC	STILL RUN NO.3	MULLENS, WV	65	323	170,960	260,563	334		1	55
BROOKS RUN MINING COMPANY, LLC	WYOMING NO. 2	BRENTON	77	249	183,831	216,741	285		1	55
C & A COAL CO.	MOUNTAIN FORK NO. 1	2.2 MILES SE OF CARETTA, WV					311			24
C & A COAL CO.	MOUNTAIN FORK NO. 2	CARETTA	17	196	33,374	78,182	311			24
CARTER ROAG COAL COMPANY	PLEASANT HILL	NEAR THE COMMUNITY OF TALLMANSVILLE	126	233	227,803	828,485	275		1	49
CATENARY COAL COMPANY	LAUREL FORK DEEP	2 MILES SOUTHWEST OF ESKDALE PO					121			20
CHAD COAL CORP.	JOLO	JOLO	13	157	17,409	27,661	266			24
CHIEF MINING, INC.	JOE BRANCH NO. 4	149 CABIN CREEK RD NEW RICHMOND	33	201	50,778	110,474	334		1	55
CK COAL CORPORATION	MINE NO. 3	UPPER SHEPHERDS TOWN ROAD OFF US 119					76			30
CK COAL CORPORATION	MINE NO. 5	SPRING BRANCH	34	277	76,497	342,891	111			30
CLIFFS LOGAN COUNTY COAL, LLC	DINGESS CHILTON MINE	APPROX. 10 MILES UP BUFFALO CK. TO DI	57	173	142,633	226,015	135		4	23
CLIFFS LOGAN COUNTY COAL, LLC	POWELLTON NO. 1 MINE	NEAR SAUNDERS, WV	196	271	476,173	835,902	170		9	23
CLIFFS LOGAN COUNTY COAL,LLC	LOWER WAR EAGLE MINE	NEAR CYCLONE, WV	119	273	286,934	448,466	195		9	55
COAL MAC DBA PHOENIX COAL MAC	COALBURG NO. 2 MINE	PINE GAP BRANCH OF WHITMAN CK OF COPPE					111			23
COAL RIVER MINING, LLC	FORK CREEK NO. 1	LONG SHOAL BRANCH OFF US 119	144	264	374,296	771,240	168		10	3
COAL RIVER MINING, LLC	FORK CREEK NO. 10 MI	123 LONG SHOAL BRANCH ROAD, SUMERCO, W	99	264	256,689	644,361	103	1	3	3
COAL RIVER MINING, LLC	MINE NO. 3	FORK CREEK MINE ROAD OFF 119 AT ALUM C	53	264	134,486	411,983	103		5	3
COAL RIVER MINING LLC	MINE # 11	CLOTHIER					301			3
COBALT COAL CORP MINING, INC.	WESTCHESTER MINE	RT 52 N FROM WELCH FOR 6 MI-RT 7 GO 3	25	91	16,155	8,906	285		1	24
COBRA NATURAL RESOURCES, LLC	MOUNTAINEER ALMA-A	NEAR GLEN ALUM	87	257	202,532	178,677	156		4	30

COMPANY	MINE	GENERAL LOCATION	EMP	DAYS	HOURS	PRODUCTION	SEAM	FAT	INJ	CNTY
COLONY BAY COAL CO.	SWEET BIRCH MINE	NEAR WHARTON, WV					84			3
CONSOL OF KENTUCKY INC	MT-34	4 MILES FROM INTERSECTION OF US119 & U	37	147	55,897	185,801	111			30
CONSOL OF KENTUCKY INC.	ALMA NO. 1 MINE	1/2 MILE UP MILLER CREEK OFF US 119 AN	55	256	142,428	376,797	157			30
CONSOL OF KENTUCKY INC.	BRONZITE III	FIVE MILES UP BIG BR RD OFF ST RT 65 N					111			30
CONSOL OF KENTUCKY INC.	MT-41 MINE	BELO, WV OFF US 119 NEAR MILE MARKER 1	36	49	17,563	89,320	111			23
CONSOL OF KENTUCKY, INC.	NORTHERN MINGO NO. 1	10 MILES OFF US 52 ON MARROWBONE ROAD					111			30
CONSOL OF KENTUCKY, INC.	NORTHERN MINGO NO. 2	10 MILES OFF US 52 ON MARROWBONE CREEK					111			30
CONSOLIDATION COAL CO.	BLACKSVILLE NO. 2	WANA	485	187	930,874	3,051,936	36	1	11	31
CONSOLIDATION COAL CO.	LOVERIDGE	FAIRVIEW	681	287	1,485,582	5,878,985	36	1	7	25
CONSOLIDATION COAL CO.	NO. 1	NEAR BERWIND, WV IN MCDOWELL COUNTY					368			24
CONSOLIDATION COAL CO.	ROBINSON RUN NO. 95	MANNINGTON	581	257	1,344,792	5,239,901	36	1	16	25
CONSOLIDATION COAL CO.	SHOEMAKER	GOLDEN RIDGE ROAD, DALLAS, WV	759	250	1,672,129	7,511,886	36		14	26
CONSOLIDATION COAL CO.	SQUIRE JIM NO. 2	NEAR BERWIND, WV					368			24
CONSOLIDATION COAL COMPANY	LAUREL FORK	NEAR BERWIND, WV IN MCDOWELL COUNTY	2	105	1,272	344				24
COYOTE COAL COMPANY, LLC	BC NO. 1	5 MILE HOLLOW, CAMPBELLS CREEK, KANAWHA					103		1	20
COYOTE COAL COMPANY, LLC	BC NO. 2	5 MILE HOLLOW CAMPBELLS CREEK KANAWHA					103		1	20
COYOTE COAL COMPANY, LLC	CAMPBELLS CREEK 7						121			20
COYOTE COAL COMPANY, LLC	MINE NO. 1	POINT LICK DRIVE, CHARLESTON, WV					103			20
COYOTE COAL COMPANY, LLC	WINCHESTER MINE	SHARON EXIT, APPROX. 6 MILES S ON CABIN CRK					137			20
D & H MINING, INC.	NO. 1	2.5 MILES SW OF IOLO WV ON RT. 635	22	269	48,286	67,913	266			24
DANA MINING COMPANY, LLC	ARCO NO. 1	195 OUT OF FAIRMONT, MINE IS ON RIGHT	16	104	29,505	86,760	29			25
DANA MINING COMPANY, LLC	CRAWDAD NO. 1	1.5 MILES NE OF MAIDSVILLE ALONG RT. 1					29			31
DANA MINING COMPANY, LLC	PRIME NO. 1	2 MILES NE OF MAIDSVILLE, WV ALONG ROU	167	246	401,348	814,123	29			31
DARTY LEASING, INC.	MINE NO. 6	.7 MILES OF SOUTHWEST OF IAEGER	18	220	33,974	44,973	252			24
DB COAL MINING, LLC	NO. 1	2 MILES FROM JUSTICE ADDITION NEAR WES	3	20	5,677		168			23
DELBARTON MINING COMPANY	BIAS LO. CEDAR GROVE	NEAR DINGESS					154			30
DOUBLE BONUS COAL CO.	NO. 65	PINEVILLE	61	300	137,029	218,260	319		1	55
DOUBLE H MINING CO., INC.	PLUM	RT. 2, CONCORD ROAD, NEWBURG, WV	1	18	180		63			39

COMPANY	MINE	GENERAL LOCATION	EMP	DAYS	HOURS	PRODUCTION	SEAM	FAT	INJ	CNTY
DOUBLE TAKE MINING CO., INC.	MINE NO. 1	RT. 12/3 2.5 MILES NW OF CUCUMBER, WV					311			24
EAGLE ENERGY, INC.	MINE NO. 2	6 MILES SE OF VAN ON STATE RT 26					170			3
EAGLE ENERGY, INC.	MINE NO. 3	6 MILES SE OF VAN ON STATE RT 26					170			3
EASTERN ASSOCIATED COAL CORP.	CANDICE NO. 2 MINE	WV ROUTE 85 SOUTH WHARTON, COW CREEK					122			3
EASTERN ASSOCIATED COAL CORP.	FEDERAL NO 2	2.5 MI. SOUTH OF WV RT.7 ON MIRACLE RU	532	296	1,183,564	3,973,482	36		24	31
EASTERN ASSOCIATED COAL CORP.	HARRIS NO. 1	NEAR BALD KNOB					176			3
EASTERN ASSOCIATED COAL CORP.	LIGHTFOOT NO. 2	WHARTON					170			3
EASTERN ASSOCIATED COAL CORP.	MATEWAN TUNNEL	1875 HARRIS ROAD GREENWOOD	14		26,067		174			3
EASTERN ASSOCIATED COAL CORP.	POWELLTON TUNNEL	BARRETT					170			3
EASTERN ASSOCIATED COAL CORP.	SUGAR MAPLE MINE	LOCATED ON WORKMAN BRANCH OF POND FORK					136			3
EASTERN ASSOCIATED COAL CORP.	WHARTON NO. 1	WHARTON	2	172	1,272		137			3
EASTERN ASSOCIATED COAL CORP.	WINIFREDE 13	LITTLE ABE BRANCH OF COW CREEK OFF ROU					121			3
EASTERN ASSOCIATED COAL CORP.	WINIFREDE NO. 15	WV ROUTE 85 SOUTH WHARTON, COW CREEK					122			3
EASTERN ASSOCIATED COAL LLC	CAMPBELLS CK. NO.11B	WHARTON WV OFF RT 85	15		3,080		170			3
EASTERN ASSOCIATED COAL, LLC	BLACK OAK MINE	1875 HARRIS ROAD GREENWOOD	99	185	234,276	341,057	168		6	3
EASTERN ASSOCIATED COAL, LLC	CAMPBELLS CK. NO. 10	AT BIM WV OFF RT. 85	15		3,080		168			3
EASTERN ASSOCIATED COAL, LLC	FARLEY EAGLE MINE	AT FARLEY BRANCH 1.5 MILES UP POND FOR	51	77	28,002	63,136	176			3
EASTERN ASSOCIATED COAL, LLC	HERNSHAW 14A MINE	OFF RT. 85 ON COW CREEK NEAR WHARTON,					137			3
EASTERN ASSOCIATED COAL, LLC	WINIFREDE12 MINE	0.8 MILES SE OF WHARTON ON POND CO					135			3
ELK RUN COAL CO., INC.	BLACK KING I-N. PORT	BLUE PENNANT RD NEAR WHITESVILLE	43	227	119,572	190,018	154		1	3
ELK RUN COAL CO., INC.	BLACK KNIGHT II	SHERMAN DISTRICT, NEAR WHITESVILLE BLU	9	55	14,597		111			3
ELK RUN COAL CO., INC.	BLACK KNIGHT II S.P.	BLUE PENNANT ROAD NEAR WHITESVILLE	11	163	26,482		111			3
ELK RUN COAL CO., INC.	BLACK QUEEN MINE	NEAR SYLVESTER ON LITTLE ELK RUN					111			3
ELK RUN COAL CO., INC.	CASTLE MINE	LITTLE ELK CREEK NEAR SYLVESTER	58	333	132,950	54,524	167		1	3
ELK RUN COAL CO., INC.	HUNTER PEERLESS MINE	SENG CREEK- SYLVESTER	59	260	125,024	346,446	167			3
ELK RUN COAL CO., INC.	LAUREL ALMA	CLEAR FORK DISTRICT, NEAR DOROTHY					157			41
ELK RUN COAL CO., INC.	LAUREL EAGLE	CLEAR FORK DISTRICT, NEAR DOROTHY					176			41
ELK RUN COAL CO., INC.	ROCKHOUSE POWELLTON	SENG CREEK- SYLVESTER	100	266	237,150	490,853	170		3	3

COMPANY	MINE	GENERAL LOCATION	EMP	DAYS	HOURS	PRODUCTION	SEAM	FAT	INJ	CNTY
ELK RUN COAL CO., INC.	ROUNDBOTTOM POWELLTO	APPROX. 1.5 MILES OFF RT. 3 NEAR SYLVESTER	189	274	411,059	1,225,469	170		7	3
FRASURE CREEK MINING, LLC	ISABAN DEEP MINE #3	BAIDEN	1	25	80		209			30
FRASURE CREEK MINING, LLC	MINE NO. 15	KINCAID, WEST VIRGINIA	2	230	3,136		176			10
FRASURE CREEK MINING, LLC	NO. 11	NEAR KINCAID, WV	2	304	2,440		167			10
FRONTIER COAL COMPANY	DOUBLE CAMP NO. 1	NEAR COAL MTN ON FOUNDATION FK.	11	300	22,699	28,288	177		1	55
GATEWAY EAGLE COAL CO, LLC	FARLEY EAGLE MINE	FARLEY BRANCH 1.5 MILES UP POND FORK	43	173	81,575	213,138	176		1	3
GATEWAY EAGLE COAL COMPANY LLC	CAMPBELLS CK NO. 10	AT BIM WV OFF RT 85	55	222	132,115	273,238	168		5	3
GATEWAY EAGLE COAL COMPANY LLC	GATEWAY EAGLE MINE	NEAR BALD KNOB	47	194	105,446	193,612	176			3
GATEWAY EAGLE COAL COMPANY LLC	SUGAR MAPLE DEEP MIN	RT. 85 TO WHARTON, LEFT UP WORKMAN BRA	19	70	12,402	13,831	136		1	3
GEMCO ENERGY, INC.	SQUIRE JIM NO.2 MINE	NEAR AMONATE ON AMONATE RD.	35	54	12,369	33,553	368			24
GLEN ALUM OPERATIONS, LLC	ALMA MINE NO. 2	GLEN ALUM ROAD NEAR WHARNCLIFFE WV					157			30
GLEN ALUM OPERATIONS, LLC	LOWER ALMA MINE NO 6	GLEN ALUM ROAD NEAR WHARNCLIFFE	19	259	42,855	48,580			2	30
GLEN ALUM OPERATIONS, LLC	POND CREEK MINE NO.1	NEAR GLEN ALUM	24	271	56,895	54,949	121		9	30
GLEN ALUM OPERATIONS, LLC	UPPER CEDAR GROVE 3	GLEN ALUM ROAD NEAR WHARNCLIFFE					151			30
GLEN ALUM OPERATIONS, LLC	UPPER CEDAR GROVE 4	NEAR BEECH CREEK WV	3	215	6,341	700	151			30
GLEN ALUM OPERATIONS, LLC	UPPER CEDAR GROVE 5	GLEN ALUM ROAD NEAR WHARNCLIFFE WV	31	283	73,746	93,614	151		15	30
GLOW WORM COAL COMPANY	MINE NO. 5	RT. 16 2.5 MILES SW OF WELCH, WV					293			24
GLOW WORM COAL COMPANY	NO. 32	CARETTA	23	132	17,468	31,974	311			24
GREENBRIER SMOKELESS COAL, LLC	MOUNTAINEER NO. 1	ANGEAN ROAD	46	152	89,894	53,547	334			13
GREENBRIER SMOKELESS COAL, LLC	MTNEER POCAHONTAS 3	OFF ANJEAN ROAD	83	253	190,752	221,078	311			13
HANOVER RESOURCES, LLC	CAYMUS MINE	KEITH, WV	54	247	116,282	328,771	154		1	3
HANOVER RESOURCES, LLC	SILVER OAK	RT. 3 KEITH	8	83	17,730	26,055	137			3
HARMAN BRANCH MINING, INC.	MINE NO. 2	RT 16 CARETTA, MCDOWELL CO., WV	19	203	32,296	56,586	285			24
HAWTHORNE COAL CO., INC.	SAWMILL RUN MINE	1.5 MILES WEST OF TALLMANSVILLE					80			49
HIGHLAND MINING COMPANY	HIGHLAND COAL HF	ETHEL	10		34,868		111			23
HILLSIDE MINING COMPANY	WORKMAN BRANCH DEEP	LOCATED ON WORKMAN BRANCH OF POND FORK							1	3
ICG BECKLEY, LLC	BECKLEY POCAHONTAS	ECCLES, WV	294	364	649,320	1,108,760	344	1	3	41
ICG EASTERN, LLC	LEFT FORK NO. 1 DEEP	TIOGA, WEST VIRGINIA					103			34

COMPANY	MINE	GENERAL LOCATION	EMP	DAYS	HOURS	PRODUCTION	SEAM	FAT	INJ	CNTY
ICG TYGART VALLEY, LLC	TYGART #1	GRAFTON, WV	154	88	73,602	74,306	84		1	46
INDEPENDENCE COAL CO., INC.	ALLEGIANCE MINE	UNEEDA	8		15,862	57,648	122			3
INDEPENDENCE COAL CO., INC.	ALLEGIANCE NO. 2	ROBINSON CREEK ROAD	24		43,160		122			3
INDEPENDENCE COAL CO., INC.	CEDAR GROVE NO. 1	MONT'COAL, WV					151			41
INDEPENDENCE COAL CO., INC.	JACK'S BR. B. C. #2	CROOK DISTRICT, NEAR UNEEDA					117			3
INDEPENDENCE COAL CO., INC.	JACKS BR. BUFFALO CK	CROOK DIST. NEAR JEFFREY JACK'S BR					117			3
INDEPENDENCE COAL CO., INC.	JUSTICE #1 MINE	3 MILES SOUTH OF UNEEDA	182	257	412,300	546,036	170		9	3
INDEPENDENCE COAL CO., INC.	TUNNEL MINE	1.5 MILES BEHIND GOALS COAL PREP PLANT	6	25	11,604		176			41
INDEPENDENCE COAL CO., INC.	WHITE OAK DEEP MINE	WILLIAMS MOUNTAIN					80			3
INMAN COAL	RANDOLPH MINE	1.5 MILES SW OF PEYTONA	12		18,351		176			3
JARRELL'S BRANCH COAL COMPANY	JARRELL'S BR. SOUTH	1 MILE SOUTH OF PRENTER IN JARRELL'S					111			3
JJ & E COAL CORPORATION	HORSE CREEK NO.2	NEAR IAEGER	6	108	3,866	22,227	252			24
JUPITER HOLDINGS, LLC	EUROPA MINE	2 MILES SOUTH OF BOB WHITE P. O.					111			3
KINGSTON MINING, INC.	GLEN ALUM MINE		114	257	282,048	414,123	209		8	10
KINGSTON MINING, INC.	KINGSTON NO. 2	DOTHAN, WV	140	254	344,760	428,873	252		4	10
KINGSTON RESOURCES, INC.	BELT TUNNEL MINE	MILBURN ROAD TO KINGSTON					170			10
KINGWOOD MINING CO., LLC	PLUM	LYON DISTRICT					63			39
LAGO MINING, LLC	WORKMAN BRANCH DEEP	0.5 MILES UP WORKMAN'S BRANCH OFF WV 8	82	95	41,752	47,771	168			3
LITTLE EAGLE COAL COMPANY, LLC	IKE FORK SBLOCK DEEP	RT.16 FOLA ROAD 5.5 MILES SE OF BICKMORE	23	73	29,006	81,291	84			34
LITTLE EAGLE COAL COMPANY, LLC	LICK BRANCH NO. 2	2.5 MILES EAST OF SWISS PO AT JODIE					170			10
LITTLE EAGLE COAL COMPANY, LLC	LITTLE EAGLE MINE	JEFFERSON DISTRICT					179			34
LITTLE EAGLE COAL COMPANY, LLC	ROCKLICK COALBURG	ROUTE 16, FOLA ROAD NEAR BICKMORE, WV					111			8
LO DOWN ENERGY, INC.	TRALEE MINE NO. 1	OFF WV RT. 10 ON BARKER'S CREEK					334			55
MAC MINE SERVICE INC.	MOUNTAINEER II MINE	SHARPLES					157			23
MAMMOTH COAL COMPANY	ALLOY POWELLTON	JARRETT BRANCH	63	19	10,065	12,170	170			10
MAMMOTH COAL COMPANY	SHADRICK 5 BLOCK	NEAR MONTGOMERY, WV					75			20
MAMMOTH COAL COMPANY	SLABCAMP	NEAR MAMMOTH, WEST VIRGINIA	116	263	255,108	1,051,288	103		1	20
MAPLE COAL CO.	MAPLE EAGLE NO. 1	5.4RT 61 TO ARMSTRONG CREEK RD.	124	234	254,294	419,315	176		4	10

COMPANY	MINE	GENERAL LOCATION	EMP	DAYS	HOURS	PRODUCTION	SEAM	FAT	INJ	CNTY
MARFORK COAL CO., INC.	BRUSHY EAGLE	COUNTY RT 3/ NEAR PETTUS,WV	161	252	350,263	433,587	176		6	41
MARFORK COAL CO., INC.	WHITE QUEEN	COUNTY RT 3 NEAR PETTUS					168			41
MARFORK COAL COMPANY	BECKLEY SEAM MINE	APPROXIMATELY 2 MILES OFF RT. 1					311			41
MARFORK COAL COMPANY INC.	HORSE CREEK EAGLE	APPROX. 1.5 MILES UP HORSE CREEK RD	123	273	269,543	442,882	176		5	41
MARFORK COAL COMPANY, INC.	ALLEN POWELLTON MINE	APPROXIMATELY 3 MILES UP HORSE CREEK	54	255	127,317	391,524	170		2	41
MARFORK COAL COMPANY, INC.	COON CEDAR GROVE	WHITESVILLE	15		31,679		151		1	41
MARFORK COAL COMPANY, INC.	MARSH FORK	COUNTY RT 3/ NEAR PETTUS, WV	80	251	178,444	217,413	151		2	41
MARFORK COAL COMPANY, INC.	PARKER PEERLESS MINE	APPROX. 1.5 MILES OFF RT. 3, AT SUNDIAL	13		25,637		167			41
MARFORK COAL COMPANY, INC.	SLIP RIDGE CEDAR GRO	3 MILES S. E. OF DOROTHY POST OFFICE	117	249	274,694	512,005	151		5	41
MARFORK COAL COMPANY, INC.	SLIP RIDGE POWELLTON	1.8 MILES SE OF COLCORD					170			41
MARION DOCKS, INC.	KING MINE #2	OFF RT. 20, CHARITY FORK					36			49
McELROY COAL CO.	McELROY MINE	GOSHORN RIDGE	993	255	2,278,277	9,296,249	36		15	26
METTIKI COAL, LLC (WV)	METTIKI MINE	ON RT.93, 6 MILES EAST OF DAVIS, WV	241	270	495,609	2,245,222	71		14	47
MIDLAND TRAIL ENERGY, LLC	BC NO. 1	5 MILE HOLLOW, CAMPBELLS CREEK, KANAWHA	106	256	284,029	1,334,611	103		4	20
MIDLAND TRAIL ENERGY, LLC	CAMPBELLS CREEK 7						121			20
MIDLAND TRAIL RESOURCES, LLC	MIDLAND TRAIL NO. 2	ROCK CLIFF ROAD					325			13
MIDLAND TRAIL RESOURCES, LLC	MIDLAND TRAIL NO. 3	RAINELLE					325			13
MIDLAND TRAIL RESOURCES, LLC	MIDLAND TRAIL NO. 4	RAINELLE					334			13
MINGO LOGAN COAL COMPANY	MOUNTAINEER II MINE	SHARPLES	339	365	845,925	2,642,199	157		2	23
MOUNTAIN EDGE MINING, INC.	DOROTHY NO. 3 MINE	1 MILE SOUTH OF PRENTER, WV					121			3
MOUNTAIN EDGE MINING, INC.	SWEET BIRCH MINE	NEAR WHARTON, WV					121			3
NEWTOWN ENERGY, INC.	COALBURG NO. 1 MINE	4449 LEFT FORK OF JOES CREEK ROAD COMFORT	8	267	20,540		111			3
NEWTOWN ENERGY, INC.	COALBURG NO. 2 MINE	4449 LEFT FORK OF JOES CREEK COMFORT	7	31	2,348		111			3
NEWTOWN ENERGY, INC.	COALBURG NO. 2A MINE	4449 LEFT FORK OF JOES CREEK COMFORT					111			3
NEWTOWN ENERGY, INC.	EAGLE MINE	4449 LEFT FORK JOES CREEK COMFORT	18	247	40,443		176			3
NEWTOWN ENERGY, INC.	PEERLESS RACHEL MINE	4449 LEFT OF JOES CREEK ROAD COMFORT	143	300	346,902	531,950	167	1	8	3
PAY CAR MINING, INC.	NO. 58	ON BOTTOM CRK. RD. ABOVE KIMBALL ELEM.	27	300	74,026	100,717	342			24
PAY CAR MINING, INC.	NO.56 MINE	BURKE MOUNTAIN ROAD					334			24

COMPANY	MINE	GENERAL LOCATION	EMP	DAYS	HOURS	PRODUCTION	SEAM	FAT	INJ	CNTY
PAY CAR MINING, INC.	SPIDER RIDGE	PINEVILLE					319			55
PEN COAL CORP./KIAH CK. DIV.	DEEP MINE NO. 3	KIAH CREEK OF EAST FORK TWELVEPOLE					111			50
PERFORMANCE COAL CO.	MONTCOAL NO. 7	RT 3 NEAR MONTCOAL	7		1,627		168			41
PERFORMANCE COAL CO.	UBBMC MONTCOAL EAGLE	RT 3, NEAR MONTCOAL	18		12,568		176			41
PINE RIDGE COAL CO.	BIG MOUNTAIN NO. 16	PRENTER, WV					111			3
PINE RIDGE COAL COMPANY, LLC	DOROTHY NO. 3 MINE	1 MILE SOUTH OF PRENTER, WV IN JARRELL					121			3
PINNACLE MINING CO., LLC	PINNACLE MINE	ROUTE 16 PINEVILLE, WV	480	260	1,154,159	2,622,061	344		26	55
POCAHONTAS COAL COMPANY, LLC	AFFINITY MINE	AFFINITY ROAD, COAL CITY, WV	228	215	452,598	592,613	344	2	8	41
POCAHONTAS COAL COMPANY, LLC	JOSEPHINE NO. 2 MINE	1 MILE S.E. OF JOSEPHINE, WV	66	235	139,993	156,833	357		2	41
POCAHONTAS COAL COMPANY, LLC	JOSEPHINE NO. 3	1 MILE S.E. OF JOSEPHINE, WV	66	230	185,635	190,490	344		2	41
RAMACO RESOURCES, LLC	STONECOAL BRANCH #2	7.1 miles northeast of Verner					157			23
RAW COAL MINING CO., INC.	SEWELL MINE B	COUNTY RT. 14/1, 2.2 MILES NE OF DAVIS	40	263	88,811	97,407	285		3	24
RAW COAL MINING CO., INC.	SEWELL MINE R	OFF COUNTY ROUTE 83/38, 1.83 MILES NW	14	179	21,605	56,238	285			24
RED BONE MINING COMPANY	CRAWDAD #1 PORTAL B	MAIDSVILLE, WV	46	224	90,341	305,843	29		1	31
REMINGTON, LLC	DESKINS DEEP MINE	4.4 MILES WEST ON COAL FORK ROAD					111			20
REMINGTON, LLC	STOCKBURG # 1						111			20
REMINGTON, LLC	STOCKBURG NO. 2	NEAR CABIN CREEK					103			20
REMINGTON, LLC	WINCHESTER MINE	SHARON EXIT APPROX. 6 MILES S ON CABIN	176	259	359,916	929,925	137		7	20
RESURRECTION COAL CO., INC.	MINE NO. 2	JOHNNY CAKE BRANCH NEAR BARTLEY	10	227	18,670	23,370	252			24
RHINO EASTERN LLC	EAGLE 3	4619 BOLT ROAD BOLT, WV	20	232	42,909	78,861	195			55
RHINO EASTERN, LLC	EAGLE # 1	STATE RT. 99 NEAR BOLT, WV	53	243	113,463	136,562	176			41
RHINO EASTERN, LLC	EAGLE #2	OFF GLEN ROGERS RAVAENCLIFF ROAD					179			55
RIO GROUP, INC.	COALBURG NO. 2 MINE	4.5 MILES ON WHITMAN ROAD, PINE GAP BR	33	262	78,375	223,034	111		7	23
RIVERS EDGE MINING, INC.	RIVERS EDGE MINE	WHARTON					170			3
ROARING CREEK COAL CO. LLC	ROARING CREEK MINE	NEAR ELLAMORE	4	21	1,056		285			49
ROCK "N" ROLL COAL CO., INC.	MINE NO. 3	IAEGER	22	102	20,922	43,283	216		3	24
ROCK "N" ROLL COAL CO., INC.	MINE NO. 7	PANTHER	21	185	34,778	85,081	252		2	24
ROCKHOUSE CREEK DEVELOPMENT	NO. 3A	DONALDSON BRANCH NEAR HAMPDEN, WV	24	149	34,405	17,578	168			30

COMPANY	MINE	GENERAL LOCATION	EMP	DAYS	HOURS	PRODUCTION	SEAM	FAT	INJ	CNTY
ROCKHOUSE CREEK DEVELOPMENT CO	NO. 2	ROCKHOUSE CREEK NEAR MAN	52	244	121,901	93,109	154		2	23
ROCKHOUSE CREEK DEVELOPMENT CO	NO. 3	DONALDSON BRANCH NEAR GILBERT	54	214	113,631	148,271	168		1	30
ROCKHOUSE CREEK DEVELOPMENT CO	NO. 6	ROCKHOUSE CREEK NEAR MAN	51	216	104,319	115,960	168		4	23
ROCKHOUSE CREEK DEVELOPMENT CO	NO. 8	ROCKHOUSE CREEK NEAR MAN WV	110	245	274,932	357,155	168		1	30
ROCKHOUSE CREEK DEVELOPMENT CO	NO. 9	ROCKHOUSE CREEK NEAR MAN WV					154			23
ROCKHOUSE CREEK DEVELOPMENT LL	NO. 6A	ROCKHOUSE CREEK NEAR MAN, WV	27	245	63,042	73,990	168		1	23
ROCKHOUSE CREEK DEVELOPMENTLLC	3B	BROWNING FORK NEAR GILBERT WV	70	40	22,160	21,840	168			30
ROCKSPRING DEVELOPMENT, INC.	CAMP CK. MINE NO. 1	EAST LYNN (BROWNING FORK) - RIGHT FORK	397	223	852,881	2,497,456	121		5	50
RS MINING, INC.	CARETTA #2 MINE	RT. 16 0.8 MILE SW OF CARETTA, WV	13	232	27,772	102,370	285			24
SALLY ANN COAL COMPANY, INC.	MINE NO. 1		12	262	26,965	34,436	318		1	24
SALLY ANN COAL COMPANY, INC.	MINE NO. 2	2.5 MILES EAST OF WELCH	14	277	36,037	34,804	318			24
SELAH CORPORATION	MINE NO. 1	CAMPBELLS CREEK					103			20
SELAH CORPORATION	MINE NO. 2	1 MILE UP FIVEMILE HOLLOW OFF CAMPBELL	45	141	47,981	142,833	103			20
SELWYN COAL CORPORATION	JOHNNYCAKE MINE	1 MILE NORTHWEST OF NEAR IAEGER, WV	23	239	49,600	55,880	266			24
SOUTHERN WV RESOURCES, LLC	SPRUCE CREEK MINE	BIG BRANCH OFF RT. 65					111			30
SPARTAN MINING CO/dba/MAMMOTH	LAUREL COALBURG TUN.	NEAR MAMMOTH	6	224	12,138		111			20
SPARTAN MINING CO/dba/MAMMOTH	MAMMOTH # 2 GAS MINE	MAMMOTH, WV	4	245	7,259	721	168			20
SPARTAN MINING CO/dba/MAMMOTH	STOCKTON 130	NEAR MONTGOMERY	14	245	26,815		103		1	20
SPARTAN MINING COMPANY	HATFIELD ENERGY MINE	NEAR STIRRAT	10	88	6,394		135			23
SPARTAN MINING COMPANY	JACKS BRANCH BUFFALO	UNEEDA					117			3
SPARTAN MINING COMPANY	LAUREL CK. COALBURG	UNEEDA					111			3
SPARTAN MINING COMPANY	LAUREL CREEK #8	NEAR DINGESS					111			30
SPARTAN MINING COMPANY	LOWER WAR EAGLE	PANTHER	48	243	144,517	252,855	195		1	24
SPARTAN MINING COMPANY	ROAD FORK #51 MINE	OFF OF RT. 97, 3 MILES SOUTH OF PINEVILLE	124	240	281,924	316,182	344		5	55
SPARTAN MINING COMPANY	RUBY ENERGY	DELBARTON	156	248	360,072	790,562	154		7	30
SPARTAN MINING COMPANY	VICTORY MINE	2 MILES SOUTH OF CRUM ON RT. 52					157			50
SPEED MINING, INC.	COON HOLLOW TUNNEL	WET BRANCH AND LONG BOTTOM CREEK	2		3,600		111			20
SPEED MINING, LLC	AMERICAN EAGLE MINE	200 REMINGTON COAL LANE, COAL FORK HOLLOW	458	319	1,026,898	2,156,912	167		14	20



COMPANY	MINE	GENERAL LOCATION	EMP	DAYS	HOURS	PRODUCTION	SEAM	FAT	INJ	CNTY
TEN-MILE COAL CO., INC.	NO. 4	RT.50 EAST, 4 MILES ON JARVISVILLE RD	84	254	180,336	413,073	36		1	17
TRIPLE G COAL COMPANY, INC.	MINE NO. 1	2 MILES NORTH OF KIMBALL ON ROUTE 52/6	11	243	25,762	23,465	318			24
TUNNEL RIDGE, LLC	TUNNEL RIDGE	BATTLE RUN RD.	345	363	777,205	7,845,949	36		7	35
UNITED COALS, INC.	STACY LYNN #2	END OF ISAAC'S RUN ROAD					36			1
UNITED COALS, INC.	TWIN BRIDGES	SARDIS	4	7	321		36			17
VINDEX ENERGY CORP.	BISMARCK MINE	4786 BISMARCK RD., MT. STORM, WV	20	269	41,696	35,892	63		1	12
WAYCO LIMITED PARTNERSHIP NO.1	NO. 4	6.6 MILES SOUTH OF VARNEY POST OFFICE					137			30
WEST VIRGINIA MINE POWER, INC.	MIDLAND TRAIL NO. 2		63	269	140,217	129,117	325			13
WEST VIRGINIA MINE POWER, INC.	MIDLAND TRAIL NO. 3							3		13
WEST VIRGINIA MINE POWER, INC.	MIDLAND TRAIL NO. 4	RAINELLE, WV					334			13
WEST VIRGINIA MINE POWER, INC.	MOUNTAINEER NO. 1	ANGEAN ROAD					334			13
WEST VIRGINIA MINE POWER, INC.	MTNEER POCAHONTAS 3	OFF ANJEAN ROAD					311			13
WHITE BUCK COAL COMPANY	GRASSY CREEK NO. 1	LEIVASY,WV	112	263	255,720	291,337	285		1	34
WHITE BUCK COAL COMPANY	HOMINY CREEK	SRT 20, NEAR LEIVASY, OPPOSITE GRASSY	53	263	123,342	226,509	285		1	34
WHITE BUCK COAL COMPANY	POCAHONTAS MINE	ANJEAN ROAD	108	263	237,449	372,994	70	1	2	13
WILDCAT, LLC	DESKINS DEEP MINE	4.4 MILES WEST ON COAL FORK RD. FROM W					111			20
WOLF RUN MINING CO., INC.	IMPERIAL	S.E. OF BUCKHANNON NEAR TALLMANSVILLE,	21	191	46,073	54,037	80			49
WOLF RUN MINING CO., INC.	SENTINEL	INTERSECTION OF RT.76&RT.119,3MI N.OF	284	344	651,032	1,006,632	87		2	1
WWMV, LLC	CAYMUS MINE	KEITH, WV					154			3
WWMV, LLC	SILVER OAK #1	RT. 3 KEITH					137			3
XMV, INC.	MINE NO. 35	RT. 13 0.25 MILES SW OF ELBERT, WV	45	256	112,772	119,031	344			24
XMV, INC.	MINE NO. 37	1 MILE NE OF ELBERT RT. 13	14	258	36,543	48,407	344			24
XMV, INC.	MINE NO. 39	RT. 13 0.25 MILE SW OF ELBERT, WV	126	257	330,954	613,709	344		2	24
XMV, INC.	MINE NO. 40	RT. 52 DANS BRANCH OFF COAL BANK BRANCH	52	253	120,340	191,909	323			24
XMV, INC.	MINE NO.42	RT.52 DANS BRANCH OFF COAL BANK BRANCH	45	254	113,770	140,744	334			24

FY2013 (July 1, 2012 - June 30, 2013)

FY 2013 DIRECTORY OF UNDERGROUND MINE ADDRESSES

ACI TYGART VALLEY LEER MINE 1200 TYGART DRIVE GRAFTON WV 26354-0000 U00200406A	ALEX ENERGY, INC. JERRY FORK EAGLE P.O. BOX 707 SUMMERSVILLE WV 26651-0000 U00300798	ALEX ENERGY, INC. SUGARCAMP MINE P.O. BOX 707 SUMMERSVILLE WV 26651-0000 U00301497	AMBUSH MINING, INC. AMBUSH NO. 2 MINE HC 32, BOX 588 CARETTA WV 24892-0000 U00016483
AMBUSH MINING, INC. MINE NO. 3 HC 32 BOX 588 CARETTA WV 24892-0000 U00400604A	ANKER WV MINING COMPANY, INC. BAYBECK DEEP MINE P. O. BOX 49 ECCLES WV 25836-0000 U00001984F	APOGEE COAL CO DBA ARCH OF WV WINIFREDE DEEP HC 61 BOX 156 YOLYN WV 25654-0000 U00502692	ARACOMA COAL CO., INC. CEDAR GROVE NO. 1 P O BOX 1120 HOLDEN WV 25625-0000 U00500308
ARACOMA COAL COMPANY, INC. ARACOMA ALMA NO. 1 PO BOX 1120 HOLDEN WV 25625-1120 U00500699	ARACOMA COAL COMPANY, INC. HERNSHAW MINE PO BOX 1120 HOLDEN WV 25625-1120 U00500499	ARACOMA COAL COMPANY, INC. LAUREL CREEK MINE #1 P O BOX 1120 HOLDEN WV 25625-0000 U00507292B	ARACOMA COAL COMPANY, INC. LAUREL CREEK MINE #2 P O BOX 1120 HOLDEN WV 25625-0000 U00501091D
ARACOMA COAL COMPANY, INC. LAUREL CREEK MINE #6 P O BOX 1120 HOLDEN WV 25625-0000 U00502791D	ARGUS ENERGY WV LLC DEEP MINE NO. 7 P O BOX 190 LOVELY KY 41231-0190 U00503898A	ARGUS ENERGY WV LLC NO. 11 P O BOX 1190 LOVELY KY 41231-0000 U000501906	ARGUS ENERGY WV, LLC DEEP MINE NO. 8 P O BOX 190 LOVELY KY 41231-0000 U00502392A
ARGUS ENERGY WV,LLC MINE 10 9104 TWELVEPOLE CREEK RD DUNLOW WV 25511-0000 U0502392-A	ATLANTIC LEASECO LLC KING COAL NO. 1 MINE 702 PROF. PK. DR., STE. D SUMMERSVILLE WV 26651-0000 EM0000078C	BANDMILL COAL CORPORATION WADE EAGLE PO BOX 1076 HOLDEN WV 25625-0000 U00021383A	BAYLOR MINING, INC. BECKLEY CRYSTAL P. O. BOX 577 MABSCOTT WV 25871-0000 U00402199
BAYLOR MINING, INC. BECKLEY NO.3 P.O.BOX 577 MABSCOT WV 25871-0000 U00402595B	BAYLOR MINING, INC. KEPLER SEWELL MINE P.O. BOX 577 MABSCOTT WV 25871-0000 U00400208	BIG RIVER MINING, LLC BROAD RUN MINE P O BOX 960 NEW HAVEN WV 25265-0000 U00301605	BLACK ARROW COAL CORPORATION NO. 1 PO BOX 1247 WISE VA 24293-0000 U0401308-A

BLACK STALLION COAL CO., LLC BLACK STALLION MINE P. O. BOX 88 WHARTON WV 25208-0000 U00501304	BLACK WALNUT COAL COMPANY BLACK WALNUT NO.1 202 LAIDLAY TOWER CHARLESTON WV 25301-0000 U00501003	BLUE RIDGE MINING, LLC NO. 1 P.O. BOX 214 IAEGER WV 24844-0000 U00400707	BRIER CREEK COAL CO., LLC BRIER CREEK NO. 1 1295 ASHFORD HILL ROAD ASHFORD WV 25009-0000 U00500805
BRODY MINING, LLC BRODY MINE NO. 1 P O BOX 29 WHARTON WV 25208-0000 U0501304-A	BROOKS RUN MINING COMPANY SAYLOR B MINE 25 LITTLE BIRCH ROAD SUTTON WV 26601-0000 U00201105	BROOKS RUN MINING COMPANY, LLC COVE MOUNTAIN DEEP 25 LITTLE BIRCH ROAD SUTTON WV 26601-0000 U00200105	BROOKS RUN MINING COMPANY, LLC CUCUMBER MINE 208 BUSINESS STREET BECKLEY WV 25801-0000 U00400101
BROOKS RUN MINING COMPANY, LLC HORSE CREEK NO. 1 208 BUSINESS STREET BECKLEY WV 25801-0000 U00401207	BROOKS RUN MINING COMPANY, LLC JACKSON BRIDGE 25 LITTLE BIRCH ROAD SUTTON WV 26601-0000 U00201208	BROOKS RUN MINING COMPANY, LLC POPLAR RIDGE NO. 1 25 LITTLE BIRCH ROAD SUTTON WV 26601-0000 U00202100	BROOKS RUN MINING COMPANY, LLC STILL RUN NO.3 208 BUSINESS STREET BECKLEY WV 25801-0000 U00400996
BROOKS RUN MINING COMPANY, LLC WYOMING NO. 2 208 BUSINESS STREET BECKLEY WV 25801-0000 U00401289	C & A COAL CO. MOUNTAIN FORK NO. 1 P.O. BOX 1030 BLUEFIELD VA 24605-1030 U00401995	C & A COAL CO. MOUNTAIN FORK NO. 2 PO BOX 1030 BLUEFIELD VA 24605-1030 U00401995A	CARTER ROAG COAL COMPANY PLEASANT HILL 1023 LANHAM CEMETARY RD. TALLMANSVILLE WV 26237-0000 U00104391B
CATENARY COAL COMPANY LAUREL FORK DEEP 100 TOMS FORK ROAD ESKDALE WV 25075-0000 U00300198	CHAD COAL CORP. JOLO P.O. BOX 890 OAKWOOD VA 24631-0890 U00401394B	CHIEF MINING, INC. JOE BRANCH NO. 4 PO BOX 446 GLEN DANIEL WV 25844-0000 U00400297G	CK COAL CORPORATION MINE NO. 3 P O BOX 1805 GILBERT WV 25621-0000 U00501393
CK COAL CORPORATION MINE NO. 5 P O BOX 1805 GILBERT WV 25621-0000 U00503108	CLIFFS LOGAN COUNTY COAL, LLC DINGESS CHILTON MINE P O BOX 446 MAN WV 25635-0000 U00502008A	CLIFFS LOGAN COUNTY COAL, LLC POWELLTON NO. 1 MINE P O BOX 446 MAN WV 25635-0000 U00505392B	CLIFFS LOGAN COUNTY COAL, LLC LOWER WAR EAGLE MINE P.O. BOX 446 MAN WV 25635-0000 U00400299A
COAL MAC DBA PHOENIX COAL MAC COALBURG NO. 2 MINE P. O. BOX 1050 MINE ROAD HOLDEN WV 25625-1050 U00501096A	COAL RIVER MINING, LLC FORK CREEK NO. 1 P. O. BOX 79 ALUM CREEK WV 25003-0000 U00502298B	COAL RIVER MINING, LLC FORK CREEK NO. 10 MI P O BOX 79 ALUM CREEK WV 02500-3000 U00500509	COAL RIVER MINING, LLC MINE NO. 3 P O BOX 79 ALUM CREEK WV 25003-0000 U00501203

COAL RIVER MINING LLC MINE # 11 P O BOX 79 ALUM CREEK WV 25003-0000 U00501003A	COBALT COAL CORP MINING, INC. WESTCHESTER MINE P.O. BOX 191 PREMIER WV 24878-0191 U00400206A	COBRA NATURAL RESOURCES, LLC MOUNTAINEER ALMA-A P. O. BOX 40 WHARNCLIFFE WV 25651-0000 U00503897A	COLONY BAY COAL CO. SWEET BIRCH MINE 202 LAIDLEY TOWER CHARLESTON WV 25301-0000 U0007185-A
CONSOL OF KENTUCKY INC MT-34 P O BOX 76 NAGATUCK WV 25685-0000 U00500310A	CONSOL OF KENTUCKY INC. ALMA NO. 1 MINE P O BOX 76 NAGATUCK WV 25685-0000 U00500705	CONSOL OF KENTUCKY INC. BRONZITE III P.O. BOX 76 NAGATUCK WV 25685-0000 U00005785C	CONSOL OF KENTUCKY INC. MT-41 MINE P O BOX 76 NAGATUCK WV 02685-0000 U00500108
CONSOL OF KENTUCKY, INC. NORTHERN MINGO NO. 1 P.O. BOX 76 NAGATUCK WV 25685-0000 U00505789C	CONSOL OF KENTUCKY, INC. NORTHERN MINGO NO. 2 P.O. BOX 76 NAGATUCK WV 25685-0000 U505789-AC	CONSOLIDATION COAL CO. BLACKSVILLE NO. 2 46226 NATIONAL RD. ST. CLAIRSVILLE OH 43950-0000 D00005744	CONSOLIDATION COAL CO. LOVERIDGE PO BOX 40 FAIRVIEW WV 26570-0000 D00000403
CONSOLIDATION COAL CO. NO. 1 1000 CONSOL ENERGY DRIVE CANONSBURG PA 15317-0000 U00401308	CONSOLIDATION COAL CO. ROBINSON RUN NO. 95 79 CAMP RUN ROAD MANNINGTON WV 26582-0000 D00004786S	CONSOLIDATION COAL CO. SHOEMAKER RD 1, BOX 62A DALLAS WV 26036-0000 D00004791	CONSOLIDATION COAL CO. SQUIRE JIM NO. 2 1000 CONSOL ENERGY DRIVE CANONSBURG PA 15317-0000 U00400304B
CONSOLIDATION COAL COMPANY LAUREL FORK 1000 CONSOL ENERGY DRIVE CANONSBURG PA 15317-0000 U00400411	COYOTE COAL COMPANY, LLC BC NO. 1 500 LEE STREE, EAST CHARLESTON WV 25301-0000 U00301503	COYOTE COAL COMPANY, LLC BC NO. 2 500 LEE STREET, EAST CHARLESTON WV 25301-0000 U00301603	COYOTE COAL COMPANY, LLC CAMPBELLS CREEK 7 550 LEE STREET, EAST CHARLESTON WV 25301-0000 U00300604A
COYOTE COAL COMPANY, LLC MINE NO. 1 500 LEE STREET, EAST CHARLESTON WV 25301-0000 U00303693C	COYOTE COAL COMPANY, LLC WINCHESTER MINE P. O. BOX 43 DAWES WV 25054-0000 U00300803	D & H MINING, INC. NO. 1 2703 STEELSBURG HWY CEDAR BLUFF VA 24609-0000 U00401094A	DANA MINING COMPANY, LLC ARCO NO. 1 308 DENT'S RUN ROAD MORGANTOWN WV 26501-0000 U00100995C
DANA MINING COMPANY, LLC CRAWDAD NO. 1 308 DENTS RUN ROAD MORGANTOWN WV 26501-0000 U00007683B	DANA MINING COMPANY, LLC PRIME NO. 1 308 DENTS RUN ROAD MORGANTOWN WV 26501-0000 U00000251B	DARTY LEASING, INC. MINE NO. 6 P.O. BOX 480 IAEGER WV 24844-0480 U00401198E	DB COAL MINING, LLC NO. 1 P O BOX 301 CHAPMANVILLE WV 25508-0000 U00500507

DELBARTON MINING COMPANY BIAS LO. CEDAR GROVE PO BOX 1098 HOLDEN WV 25625-0000 U00501996	DOUBLE BONUS COAL CO. NO. 65 P.O. BOX 1085 BECKLEY WV 25802-1085 U00400202	DOUBLE H MINING CO., INC. PLUM P. O. BOX 338 REEDSVILLE WV 26547-0000 U100893C-A	DOUBLE TAKE MINING CO., INC. MINE NO. 1 BOX 1084 BLUEFIELD VA 24605-1084 U00400687B
EAGLE ENERGY, INC. MINE NO. 2 782 ROBINSON CREEK ROAD MADISON WV 25130-0000 U0003483-D	EAGLE ENERGY, INC. MINE NO. 3 782 ROBINSON CREEK ROAD MADISON WV 25130-0000 U0003483-E	EASTERN ASSOCIATED COAL CORP. CANDICE NO. 2 MINE P. O. BOX 29 WHARTON WV 25208-0000 U00500793A	EASTERN ASSOCIATED COAL CORP. FEDERAL NO 2 1044 MIRACLE RUN ROAD FAIRVIEW WV 26570-0000 D00004563
EASTERN ASSOCIATED COAL CORP. HARRIS NO. 1 54912 POND FORK ROAD WHARTON WV 25028-9753 D00004345	EASTERN ASSOCIATED COAL CORP. LIGHTFOOT NO. 2 P.O. BOX 29 WHARTON WV 25208-0000 D00009584	EASTERN ASSOCIATED COAL CORP. MATEWAN TUNNEL 54912 POND FORK ROAD WHARTON WV 25208-0000 U00509186	EASTERN ASSOCIATED COAL CORP. POWELLTON TUNNEL 54912 POND FORK ROAD WHARTON WV 25208-0000 U00500497-C
EASTERN ASSOCIATED COAL CORP. SUGAR MAPLE MINE P. O. BOX 29 WHARTON WV 25208-0000 U00500602	EASTERN ASSOCIATED COAL CORP. WHARTON NO. 1 P.O. BOX 29 WHARTON WV 25208-0000 D00009727	EASTERN ASSOCIATED COAL CORP. WINIFREDE 13 P. O. BOX 29 WHARTON WV 25208-0000 U00500693A	EASTERN ASSOCIATED COAL CORP. WINIFREDE NO. 15 P. O. BOX 29 WHARTON WV 25208-0000 U00501896A
EASTERN ASSOCIATED COAL LLC CAMPBELLS CK. NO.11B P O BOX 29 POND FORK ROAD WHARTON WV 25208-0000 U000014382	EASTERN ASSOCIATED COAL, LLC BLACK OAK MINE 54912 POND FORK ROAD WHARTON WV 25208-0000 U00014982	EASTERN ASSOCIATED COAL, LLC CAMPBELLS CK. NO. 10 33207 POND FORK ROAD WHARTON WV 25208-0000 U014382-AB	EASTERN ASSOCIATED COAL, LLC FARLEY EAGLE MINE 54912 POND FORK ROAD WHARTON WV 25208-0000 U004783-CD
EASTERN ASSOCIATED COAL, LLC HERNSHAW 14A MINE P. O. BOX 29 WHARTON WV 25208-0000 U00007385B	EASTERN ASSOCIATED COAL, LLC WINIFREDE12 MINE P. O. BOX 29 WHARTON WV 25208-0000 U00501601	ELK RUN COAL CO., INC. BLACK KING I-N. PORT P. O. BOX 497 SYLVESTER WV 25193-0000 U0506492-A	ELK RUN COAL CO., INC. BLACK KNIGHT II P. O. BOX 457 SYLVESTER WV 25193-0000 U00500994
ELK RUN COAL CO., INC. BLACK KNIGHT II S.P. P. O. BOX 457 SYLVESTER WV 25193-0000 U0500994-A	ELK RUN COAL CO., INC. BLACK QUEEN MINE P.O. BOX 457 SYLVESTER WV 25193-0000 D00010712	ELK RUN COAL CO., INC. CASTLE MINE P. O. BOX 457 SYLVESTER WV 25193-0000 D00011373	ELK RUN COAL CO., INC. HUNTER PEERLESS MINE P O BOX 457 SYLVESTER WV 25193-0000 U00502207

ELK RUN COAL CO., INC. LAUREL ALMA P.O. BOX 497 SYLVESTER WV 25193-0000 U00301894	ELK RUN COAL CO., INC. LAUREL EAGLE P.O. BOX 497 SYLVESTER WV 25193-0000 U00300894	ELK RUN COAL CO., INC. ROCKHOUSE POWELLTON P O BOX 457 SYLVESTER WV 25193-0000 U00300294	ELK RUN COAL CO., INC. ROUNDBOTTOM POWELLTO P. O. BOX 457 SYLVESTER WV 25193-0000 U00500305
FRASURE CREEK MINING, LLC ISABAN DEEP MINE #3 4978 TEAYS VALLEY ROAD SCOTT DEPOT WV 25560-0000 U00501706	FRASURE CREEK MINING, LLC MINE NO. 15 4978 TEAYS VALLEY ROAD SCOTT DEPOT WV 25560-0000 U00300606	FRASURE CREEK MINING, LLC NO. 11 4978 TEAYS VALLEY ROAD SCOTT DEPOT WV 25560-0000 U00301206	FRONTIER COAL COMPANY DOUBLE CAMP NO. 1 P.O. BOX 1085 BECKLEY WV 25802-0000 U00400107
GATEWAY EAGLE COAL CO, LLC FARLEY EAGLE MINE PO BOX POND FORK ROAD WHARTON WV 25208-0000 U004783-CE	GATEWAY EAGLE COAL COMPANY LLC CAMPBELLS CK NO. 10 33207 POND FORK ROAD WHARTON WV 25208-0000 U014382-AC	GATEWAY EAGLE COAL COMPANY LLC GATEWAY EAGLE MINE 54912 POND FORK ROAD WHARTON WV 25208-0000 D00008482B	GATEWAY EAGLE COAL COMPANY LLC SUGAR MAPLE DEEP MIN 33207 POND FORK ROAD WHARTON WV 25208-0000 U0500602-D
GEMCO ENERGY, INC. SQUIRE JIM NO.2 MINE PO. BOX 336 MULLENS WV 25882-0336 U400304B-A	GLEN ALUM OPERATIONS, LLC ALMA MINE NO. 2 P O BOX 110 WHARNCLIFFE WV 25651-0000 U00503988B	GLEN ALUM OPERATIONS, LLC LOWER ALMA MINE NO 6 P O BOX 110 WHARNCLIFFE WV 25651-0000 U00500508	GLEN ALUM OPERATIONS, LLC POND CREEK MINE NO.1 P O BOX 110 WHARNCLIFFE WV 25651-0000 U00500298B
GLEN ALUM OPERATIONS, LLC UPPER CEDAR GROVE 3 P O BOX 110 WHARNCLIFFE WV 25608-0000 U00504892D	GLEN ALUM OPERATIONS, LLC UPPER CEDAR GROVE 4 P O BOX 110 WHARNCLIFFE WV 25608-0000 U00501199E	GLEN ALUM OPERATIONS, LLC UPPER CEDAR GROVE 5 P O BOX 110 WHARNCLIFFE WV 25661-0000 U0503988-E	GLOW WORM COAL COMPANY MINE NO. 5 278 DOVER ST., PO BOX 822 NORTH TAZEWELL VA 24630-0822 U00018483E
GLOW WORM COAL COMPANY NO. 32 P.O. BOX 822 NORTH TAZEWELL VA 24630-0822 U00401295C	GREENBRIER SMOKELESS COAL, LLC MOUNTAINEER NO. 1 P. O. BOX 0 RUPERT WV 25984-0000 U00301205	GREENBRIER SMOKELESS COAL, LLC MTNEER POCAHONTAS 3 P. O. BOX 0 RUPERT WV 25984-0000 U00301205A	HANOVER RESOURCES, LLC CAYMUS MINE P O BOX 2268 BECKLEY WV 25802-0000 U0300909-A
HANOVER RESOURCES, LLC SILVER OAK P O BOX 2268 BECKLEY WV 25802-0000 U0300709-A	HARMAN BRANCH MINING, INC. MINE NO. 2 HC 32 BOX 588 CARETTA WV 24892-0000 U00400604	HAWTHORNE COAL CO., INC. SAWMILL RUN MINE 245 ENOXY BLVD. TALLMANSVILLE WV 26237-0000 D00000184	HIGHLAND MINING COMPANY HIGHLAND COAL HF P O BOX 1097 HOLDEN WV 25625-0000 U00000616

HILLSIDE MINING COMPANY WORKMAN BRANCH DEEP 205 LAIDLEY TOWER CHARLESTON WV 25324-0000 U00500309	ICG BECKLEY, LLC BECKLEY POCAHONTAS P. O. BOX 49 ECCLLES WV 25836-0000 U00301195A	ICG EASTERN, LLC LEFT FORK NO. 1 DEEP RT. 82 WEST P.O. BOX 1019 COWEN WV 26206-0000 U00300310	ICG TYGART VALLEY, LLC TYGART #1 300 CORPORATE CENTRE DR. SCOTT DEPOT WV 25560-0000 U00200406
INDEPENDENCE COAL CO., INC. ALLEGANCE MINE 782 ROBINSON CREEK ROAD MADISON WV 25130-0000 U00507991	INDEPENDENCE COAL CO., INC. ALLEGANCE NO. 2 782 ROBINSON CREEK ROAD MADISON WV 25130-0000 U00500594	INDEPENDENCE COAL CO., INC. CEDAR GROVE NO. 1 P.O. BOX 457 WHITESVILLE WV 25209-0000 U00502196B	INDEPENDENCE COAL CO., INC. JACK'S BR. B. C. #2 782 ROBINSON CREEK ROAD MADISON WV 25130-0000 U0501695-B
INDEPENDENCE COAL CO., INC. JACKS BR. BUFFALO CK 782 ROBINSON CREEK ROAD MADISON WV 25130-0000 U00501695	INDEPENDENCE COAL CO., INC. JUSTICE #1 MINE 782 ROBINSON CREEK ROAD MADISON WV 25130-0000 U00501398	INDEPENDENCE COAL CO., INC. TUNNEL MINE P.O. BOX 457 WHITESVILLE WV 25209-0000 U00301799	INDEPENDENCE COAL CO., INC. WHITE OAK DEEP MINE 782 ROBINSON CREEK ROAD MADISON WV 25130-0000 U00502191
INMAN COAL RANDOLPH MINE P O BOX 189 PEYTONA WV 25154-0000 D000101-82	JARRELL'S BRANCH COAL COMPANY JARRELL'S BR. SOUTH 308 SCHOOL HOUSE ROAD SETH WV 25181-0000 U00501403	JJ & E COAL CORPORATION HORSE CREEK NO.2 RT 1 BOX 137 BLUEFIELD WV 24701-0000 U00401008	JUPITER HOLDINGS, LLC EUROPA MINE P. O. BOX 57 WHARTON WV 25208-0000 U00502499A
KINGSTON MINING, INC. GLEN ALUM MINE 600 RESOURCE DRIVE SCARBRO WV 25917-0000 U00300496	KINGSTON MINING, INC. KINGSTON NO. 2 600 RESOURCE DRIVE SCARBRO WV 25917-0000 U00300601	KINGSTON RESOURCES, INC. BELT TUNNEL MINE 600 RESOURCE DR. SCARBRO WV 25917-0000 U00000428C	KINGWOOD MINING CO., LLC PLUM 4615 YORKS RUN RD. NEWBURG WV 26410-0000 U00100893C
LAGO MINING, LLC WORKMAN BRANCH DEEP P O BOX 1437 CRAB ORCHARD WV 25827-0000 U0500309-A	LITTLE EAGLE COAL COMPANY, LLC IKE FORK 5BLOCK DEEP P.O. BOX 134 BICKMORE WV 25019-0000 U00201310	LITTLE EAGLE COAL COMPANY, LLC LICK BRANCH NO. 2 P.O. BOX 134 BICKMORE WV 25019-0134 U00000288A	LITTLE EAGLE COAL COMPANY, LLC LITTLE EAGLE MINE P. O. BOX 134 BICKMORE WV 25019-0000 U00201495
LITTLE EAGLE COAL COMPANY, LLC ROCKLICK COALBURG P. O. BOX 134 BICKMORE WV 25019-0000 U00200405	LO DOWN ENERGY, INC. TRALEE MINE NO. 1 P.O. BOX 421 HURLEY VA 24620-0421 U00400806	MAC MINE SERVICE INC. MOUNTAINEER II MINE BOX 280 SWITZER WV 25647-0000 U0503197-A	MAMMOTH COAL COMPANY ALLOY POWELLTON P. O. BOX 150 CANNELTON WV 25036-0000 U00301807A

MAMMOTH COAL COMPANY SHADRICK 5 BLOCK P.O. BOX 150 CANNELTON WV 25036-0000 U00301500	MAMMOTH COAL COMPANY SLABCAMP P. O. BOX 150 CANNELTON WV 25036-0000 U00301002	MAPLE COAL CO. MAPLE EAGLE NO.1 702 PROF. PARK DR SUITE D SUMMERSVILLE WV 26651-0000 U00301906	MARFORK COAL CO., INC. BRUSHY EAGLE P.O. BOX 457 WHITESVILLE WV 25209-0457 U00300693B
MARFORK COAL COMPANY WHITE QUEEN P.O. BOX 457 WHITESVILLE WV 25209-0457 U00500393A	MARFORK COAL COMPANY BECKLEY SEAM MINE P. O. BOX 457 WHITESVILLE WV 25209-0000 U00301708	MARFORK COAL COMPANY INC. HORSE CREEK EAGLE P. O. BOX 457 WHITESVILLE WV 25209-0000 U00300104	MARFORK COAL COMPANY, INC. ALLEN POWELLTON MINE P. O. BOX 457 WHITESVILLE WV 25209-0000 U00300204
MARFORK COAL COMPANY, INC. COON CEDAR GROVE P. O. BOX 457 WHITESVILLE WV 25209-0000 U00300900	MARFORK COAL COMPANY, INC. MARSH FORK P.O. BOX 457 WHITESVILLE WV 25209-0000 U00301394	MARFORK COAL COMPANY, INC. PARKER PEERLESS MINE P. O. BOX 457 WHITESVILLE WV 25209-0000 U00301406	MARFORK COAL COMPANY, INC. SLIP RIDGE CEDAR GRO P. O. BOX 457 WHITESVILLE WV 25209-0000 U00302100
MARFORK COAL COMPANY, INC. SLIP RIDGE POWELLTON P. O. BOX 457 WHITESVILLE WV 25209-0000 U00301399	MARION DOCKS, INC. KING MINE #2 200 CHAPEL BROOK DR. BRIDGEPORT WV 26330-0000 U00201197B	MCELROY COAL CO. MCELROY MINE 57 GOSHORN WOODS RD. CAMERON WV 26033-0000 U00003383	METTIKI COAL, LLC (WV) METTIKI E MINE 293 TABLE ROCK ROAD OAKLAND MD 21550-0000 U00200104
MIDLAND TRAIL ENERGY, LLC BC NO. 1 P.O. BOX 366 TAD WV 25201-0000 U0301503-A	MIDLAND TRAIL ENERGY, LLC CAMPBELLS CREEK 7 P.O. BOX 366 TAD WV 25201-0000 U300604A-A	MIDLAND TRAIL RESOURCES, LLC MIDLAND TRAIL NO. 2 P. O. BOX Q RUPERT WV 25984-0000 U00300401C	MIDLAND TRAIL RESOURCES, LLC MIDLAND TRAIL NO. 3 P. O. BOX Q RUPERT WV 25984-0000 U00300797B
MIDLAND TRAIL RESOURCES, LLC MIDLAND TRAIL NO. 4 P. O. BOX Q RUPERT WV 25984-0000 U00300897B	MINGO LOGAN COAL COMPANY MOUNTAINEER II MINE P. O. BOX E SHARPLES WV 25183-0000 U00503197	MOUNTAIN EDGE MINING, INC. DOROTHY NO. 3 MINE PO BOX 2226 BECKLEY WV 25801-0000 U0500506-A	MOUNTAIN EDGE MINING, INC. SWEET BIRCH MINE P O BOX 2226 BECKLEY WV 25801-0000 U007185-AC
NEWTOWN ENERGY, INC. COALBURG NO. 1 MINE P. O. BOX 189 COMFORT WV 25049-0000 U00500302	NEWTOWN ENERGY, INC. COALBURG NO. 2 MINE P O BOX 189 COMFORT WV 25049-0000 U00601087	NEWTOWN ENERGY, INC. COALBURG NO. 2A MINE P O BOX 189 COMFORT WV 25049-0000 U00500810	NEWTOWN ENERGY, INC. EAGLE MINE PO BOX 189 COMFORT WV 25049-0000 U017983-AA



NEWTOWN ENERGY, INC. PEERLESS RACHEL MINE P O BOX 189 COMFORT WV 25049-0000 U00500504	PAY CAR MINING, INC. NO. 58 P.O. BOX 1085 BECKLEY WV 25802-0000 U00401098B	PAY CAR MINING, INC. NO.56 MINE P.O. BOX 1085 BECKLEY WV 25802-1085 U00401498A	PAY CAR MINING, INC. SPIDER RIDGE P.O. BOX 1085 BECKLEY WV 25802-0000 U00400808
PEN COAL CORP./KIAH CK. DIV. DEEP MINE NO. 3 PO BOX 190 LOVELY KY 00004-1231 U00502893A	PERFORMANCE COAL CO. MONTCOAL NO. 7 P.O. BOX 457 WHITESVILLE WV 25209-0000 U00001383	PERFORMANCE COAL CO. UBBMC MONTCOAL EAGLE P.O. BOX 69 NAOMA WV 25140-0000 U00304292	PINE RIDGE COAL CO. BIG MOUNTAIN NO. 16 308 SCHOOL HOUSE ROAD SETH WV 25181-0000 U00505391
PINE RIDGE COAL COMPANY, LLC DOROTHY NO. 3 MINE 308 SCHOOL HOUSE ROAD SETH WV 25181-0000 U00500506	PINNACLE MINING CO, LLC PINNACLE MINE P.O. BOX 338 PINEVILLE WV 24874-0338 U00020483A	POCAHONTAS COAL COMPANY, LLC AFFINITY MINE 109 APPALACHIAN DRIVE BECKLEY WV 25801-0000 U00015282A	POCAHONTAS COAL COMPANY, LLC JOSEPHINE NO. 2 MINE 109 APPALACHIAN DRIVE BECKLEY WV 25801-0000 U00303692E
POCAHONTAS COAL COMPANY, LLC JOSEPHINE NO. 3 109 APPALACHIAN DRIVE BECKLEY WV 25801-0000 U00303692F	RAMACO RESOURCES, LLC STONECOAL BRANCH #2 250 WEST MAIN ST.STE. 210 LEXINGTON KY 40507-0000 U000502596	RAW COAL MINING CO., INC. SEWELL MINE B P.O. BOX 1030 BLUEFIELD VA 24605-0000 U00400308A	RAW COAL MINING CO., INC. SEWELL MINE R 356 SOUTH COLLEGE AVENUE BLUEFIELD VA 24605-0000 U00401106
RED BONE MINING COMPANY CRAWDAD #1 PORTAL B 27 PINNACLE LANE MORGANTOWN WV 26508-0000 U007683B-A	REMINGTON, LLC DESKINS DEEP MINE 500 LEE ST. E., SUITE 900 CHARLESTON WV 25301-0000 U0301101-A	REMINGTON, LLC STOCKBURG # 1 500 LEE ST. E. SUITE 900 CHARLESTON WV 25301-0000 U00008083	REMINGTON, LLC STOCKBURG NO. 2 500 LEE ST. E SUITE 900 CHARLESTON WV 25301-0000 U00006483A
REMINGTON, LLC WINCHESTER MINE 500 LEE ST. E., SUITE 900 CHARLESTON WV 25301-0000 U0300803-A	RESURRECTION COAL CO., INC. MINE NO. 2 P.O. BOX 208 JOLO WV 24850-0208 U00000316D	RHINO EASTERN LLC EAGLE 3 PO BX 260 BOLT WV 25817-0000 U00301710	RHINO EASTERN, LLC EAGLE # 1 P. O. BOX 260 BOLT WV 25817-0000 U00400591B
RHINO EASTERN, LLC EAGLE #2 P.O. BOX 260 BOLT WV 25817-0260 U00400591C	RIO GROUP, INC. COALBURG NO. 2 MINE P. O. BOX D HOLDEN WV 25625-0000 U501096A-A	RIVERS EDGE MINING, INC. RIVERS EDGE MINE P. O. BOX 29 WHARTON WV 25208-0000 U00502700	ROARING CREEK COAL CO. LLC ROARING CREEK MINE 784 BROOKS RUN RD. ELLAMORE WV 26267-0000 U00201610

ROCK "N" ROLL COAL CO., INC. MINE NO. 3 4641 GRENBRIER MT. RD. PANTHER WV 24872-0000 U00401196	ROCK "N" ROLL COAL CO., INC. MINE NO. 7 4641 GRENBRIER MT., RD. PANTHER WV 24872-0000 U00400503	ROCKHOUSE CREEK DEVELOPMENT NO. 3A P O BOX 1389 GILBERT WV 25621-0000 U00503199	ROCKHOUSE CREEK DEVELOPMENT CO NO. 2 P. O. BOX 1389 GILBERT WV 25621-0000 U00506489D
ROCKHOUSE CREEK DEVELOPMENT CO NO. 3 P. O. BOX 1389 GILBERT WV 25621-0000 U00503099	ROCKHOUSE CREEK DEVELOPMENT CO NO. 6 P. O. BOX 1389 GILBERT WV 25621-0000 U00500887D	ROCKHOUSE CREEK DEVELOPMENT CO NO. 8 P O BOX 1389 GILBERT WV 25621-0000 U00500204	ROCKHOUSE CREEK DEVELOPMENT CO NO. 9 P O BOX 1389 GILBERT WV 25621-0000 U00500501
ROCKHOUSE CREEK DEVELOPMENT LL NO. 6A P O BOX 1389 GILBERT WV 25621-0000 U00501607	ROCKHOUSE CREEK DEVELOPMENTLLC 3B P O BOX 1389 GILBERT WV 25621-0000 U00500412	ROCKSPRING DEVELOPMENT, INC. CAMP CK. MINE NO. 1 P. O. BOX 390 EAST LYNN WV 25512-0000 U00002584	RS MINING, INC. CARETTA #2 MINE P.O. BOX 1090 OCEANA WV 24870-0000 U00400891B
SALLY ANN COAL COMPANY, INC. MINE NO. 1 P.O. BOX 770 BLUEFIELD WV 24701-0770 U00007384B	SALLY ANN COAL COMPANY, INC. MINE NO. 2 P.O. BOX 770 BLUEFIELD WV 24701-0770 U00007384C	SELAH CORPORATION MINE NO. 1 BOX 1375 GILBERT WV 25621-0000 U303693B-A	SELAH CORPORATION MINE NO. 2 P.O. BOX 1375 GILBERT WV 25621-0000 U0301603-B
SELWYN COAL CORPORATION JOHNNYCAKE MINE PO BOX 293 IKES FORK WV 24845-0000 U00401107A	SOUTHERN WV RESOURCES, LLC SPRUCE CREEK MINE P. O. BOX 76 NAUGATUCK WV 25685-0000 U005785-AA	SPARTAN MINING CO/dba/MAMMOTH LAUREL COALBURG TUN. P. O. BOX 150 CANNELTON WV 25036-0000 U00300704	SPARTAN MINING CO/dba/MAMMOTH MAMMOTH # 2 GAS MINE P. O. BOX 150 CANNELTON WV 25036-0000 U00302099
SPARTAN MINING CO/dba/MAMMOTH STOCKTON 130 P. O. BOX 150 CANNELTON WV 25036-0000 U00304291A	SPARTAN MINING COMPANY HATFIELD ENERGY MINE P. O. BOX 40 WHARNCLIFFE WV 25651-0000 U00502194	SPARTAN MINING COMPANY JACKS BRANCH BUFFALO 782 ROBINSON CREEK ROAD MADISON WV 25130-0000 U0501695-C	SPARTAN MINING COMPANY LAUREL CK. COALBURG 782 ROBINSON CREEK ROAD MADISON WV 25130-0000 U00500694
SPARTAN MINING COMPANY LAUREL CREEK #8 P O BOX 1098 HOLDEN WV 25625-0000 U00502006B	SPARTAN MINING COMPANY LOWER WAR EAGLE 208 BUSINESS STREET BECKLEY WV 25801-0000 U00401908	SPARTAN MINING COMPANY ROAD FORK #51 MINE 208 BUSINESS STREET BECKLEY WV 25801-0000 U00400105A	SPARTAN MINING COMPANY RUBY ENERGY P. O. BOX 1098 HOLDEN WV 25625-0000 U0501996-A

SPARTAN MINING COMPANY VICTORY MINE P. O. BOX 299 SIDNEY KY 41564-0000 EM0000075C	SPEED MINING, INC. COON HOLLOW TUNNEL P.O. BOX 99 DAWES WV 25054-0000 U00000391G	SPEED MINING, LLC AMERICAN EAGLE MINE P.O. BOX 99 DAWES WV 25054-0000 U00000391F	TEN-MILE COAL CO., INC. NO. 4 P. O. BOX 549 DELLSLOW WV 26531-0000 U00200202B
TRIPLE G COAL COMPANY, INC. MINE NO. 1 P.O. BOX 770 BLUEFIELD WV 24701-0770 U00400495E	TUNNEL RIDGE, LLC TUNNEL RIDGE 2596 BATTLE RUN ROAD TRIADDELPHIA WV 26059-0000 U00018183	UNITED COALS, INC. STACY LYNN #2 14 CHENOWETH DRIVE BRIDGEPORT WV 26330-0000 U00201587	UNITED COALS, INC. TWIN BRIDGES 14 CHENOWETH DRIVE BRIDGEPORT WV 26330-0000 U00100300
VINDEX ENERGY CORP. BISMARCK MINE 265 GLASS DRIVE, SUITE A MT. LAKE PARK MD 21550-0000 U00200107	WAYGO LIMITED PARTNERSHIP NO.1 NO. 4 P. O. BOX 887 LOUISA KY 41230-0000 U00500590	WEST VIRGINIA MINE POWER, INC. MIDLAND TRAIL NO. 2 P. O. BOX 574 RUPERT WV 25984-0000 U300401C-A	WEST VIRGINIA MINE POWER, INC. MIDLAND TRAIL NO. 3 P. O. BOX 574 RUPERT WV 25984-0000 U300797B-A
WEST VIRGINIA MINE POWER, INC. MIDLAND TRAIL NO. 4 P. O. BOX 574 RUPERT WV 25984-0000 U300897B-A	WEST VIRGINIA MINE POWER, INC. MOUNTAINEER NO. 1 P. O. BOX 574 RUPERT WV 25984-0000 U0301205-A	WEST VIRGINIA MINE POWER, INC. MTNEER POCAHONTAS 3 P. O. BOX 574 RUPERT WV 25984-0000 U301205A-A	WHITE BUCK COAL COMPANY GRASSY CREEK NO. 1 P.O. BOX 180 LEIVASY WV 26676-0000 U00014882C
WHITE BUCK COAL COMPANY HOMINY CREEK P. O. BOX 180 LEIVASY WV 25667-0000 U00301407	WHITE BUCK COAL COMPANY POCAHONTAS MINE P. O. BOX 180 LEIVASY WV 26676-0000 U00300705A	WILDCAT, LLC DESKINS DEEP MINE P. O. BOX 43 DAWES WV 25054-0000 U00301101	WOLF RUN MINING CO., INC. IMPERIAL 245 ENOXY BLVD. TALLMANSVILLE WV 26237-0000 U00200201A
WOLF RUN MINING CO., INC. SENTINEL 21550 BARBOUR COUNTY HWY. PHILIPPI WV 26416-7798 U00001583D	WWMV, LLC CAYMUS MINE 315 70TH. STREET CHARLESTON WV 25304-0000 U00300909	WWMV, LLC SILVER OAK #1 315 70TH. STREET CHARLESTON WV 25304-0000 U00300709	XMV, INC. MINE NO. 35 640 CLOVERDEW DAIRY ROAD PRINCETON WV 24740-0000 U00402291B
XMV, INC. MINE NO. 37 640 CLOVERDEW DAIRY ROAD PRINCETON WV 24739-0000 U00402386C	XMV, INC. MINE NO. 39 640 CLOVERDEW DAIRY ROAD PRINCETON WV 24740-0000 U00402589D	XMV, INC. MINE NO. 40 640 CLOVERDEW DAIRY ROAD PRINCETON WV 24740-0000 U00400499	XMV, INC. MINE NO.42 640 CLOVERDEW DAIRY ROAD PRINCETON WV 24739-0000 U00401109

**WEST VIRGINIA DIRECTORY OF SURFACE MINES FY2013**

COMPANY	MINE	PERMIT	GENERAL LOCATION	EMPLOYEES	DAYS	HOURS	PRODUCTION	SEAM	FATAL INJURY	INJURIES	COUNTY
92 COAL CORP.	INDIAN FORK SURFACE	S00201889A	CENTURY, WV					33			1
ADMINISTRATIVE SERVICES, INC.	RUSH CREEK SURFACE	S0300499-A	RUSH CREEK, MARMET					121			20
ADMINISTRATIVE SERVICES, INC.	PRITCHARD MINING CO.	S300796B-B	HERNSHAW, WV					122			20
ADMINISTRATIVE SERVICES, INC.	BOONE NORTH NO. 2	S500803A-D	.10 MILES SOUTHWEST OF ASHFORD					137			3
ALEX ENERGY INC	NO. 1 SURFACE MINE	S00301391A	DRENNEN, WV	93	252	195,508	416,492	84			34
ALEX ENERGY INC.	EDWIGHT SURFACE MINE	S00301299A	2.2 MILES SOUTHEAST OF NAOMA IN MARSH	138	264	343,951	600,759	87			41
ALEX ENERGY, INC.	WEST FORK SURFACE	S00501306	DINGESS, WV	53	20	10,773	55,154	71			30
ALEX ENERGY, INC.	NORTH SURFACE NO. 1	S00501796	1190N HOLDEN					111			23
ALEX ENERGY, INC.	NORTH SURFACE NO. 2	S00504189A	HOLDEN					111			30
ALEX ENERGY, INC.	TRACE FORK SURFACE	S00505489A	119 N HOLDEN	17	20	3,416	6,376	111			23
ALEX ENERGY, INC.	NORTH SURFACE NO. 3	S00508486A	119 N HOLDEN					111			23
AMERICAN BIT. POWER PART. L.P.	BARRACKVILLE SURFACE	S00200904	GRANT TOWN					17			25
AMERICAN BITUMINOUS POWER PTR.	FEDERAL #1 REFUSE	O0000583A	GRANT TOWN, WV					999			25
AMERICAN BITUMINOUS POWER PTR.	BARRACKVILLE	O00100399	BARRACKVILLE					999			25
AMERICAN BITUMINOUS POWER PTR.	POWER PLANT	R00103888A	GRANT TOWN	18	363	34,239	157,999	25			25
APOGEE COAL COMPANY, LLC	GUYAN SURFACE MINE	S00500701A	1 MILE NORTHEAST OF AMHERSTDALE, WV	216	359	663,254	2,069,750	103		8	23
APOGEE COAL COMPANY, LLC	RUFFNER	S00507986A	7 MILES ON STATE RT. 14 (RUM CREEK RD)					103			23
ARGUS ENERGY WV LLC	COPLY TRACE SURFACE	S00502797A	KIAH CREEK OF EAST FORK OF TWELVEFOLE	48	199	102,141	206,460	84		3	50
ARGUS ENERGY WV, LLC	TRI-COUNTY NO. 2	S00501900B	UNNAMED TRIBUTARY OF WEST FORK OF TWEL					121			30
ATLANTIC LEASECO, LLC	KING COAL NO. 1 MINE	R0000680B	NEAR WERTH, WEST VIRGINIA					76			34
ATLANTIC LEASECO, LLC	LOWER MUDDLETY NO. 2	S00306386A	ISLAND CREEK ROAD, OFF OF RT. 55, NEAR	4	29	8,463	42,044	111			34
BANDMILL COAL CORPORATION	BANDMILL SURFACE	S00500194A	RUM CREEK					103			23
BANDMILL COAL CORPORATION	TOWER MOUNTAIN SURF.	S00502393A	RUM CREEK	46	139	65,399	212,117	103			23
BAY STAR COAL CO., INC.	NEWHALL SURFACE MINE	S00400698	NEAR CUCUMBER					311			24
BEACON RESOURCES, INC.	BEACON KNOB MINE	S00200710	RT. 93 EAST OF DAVIS, WV	11	239	19,213	58,246	71			47
BLACK HAWK MINING, INC.	WILSON	S0200106-A	COUTY ROUTE 30/2								25
BLACK HAWK MINING, INC.	BEACON KNOB	S0200710-A	RT. 93 EAST OF DAVIS, WV					67			47
BLACK STORM ENERGY, LLC	AMONATE AUGER II	S0400403-E	NEAR BANDY, VA IN MCDOWELL COUNTY	5	16	640	344	344			24
BLUESTONE COAL CORP.	CLARK BR. HAULROAD	D000011-82	IN BOTTOM CREEK NEAR BURKE MOUNTAIN, N					318			24
BLUESTONE COAL CORP.	RED FOX SURFACE MINE	S00007282A	NEAR BISHOP VA ON WV-VA STATE LINES	59	300	135,300	401,822	319		2	24
BLUESTONE COAL CORP.	PAYNE BRANCH SURFACE	S00400399	ON BURKE MOUNTAIN NEAR PINEVILLE					293			55
BLUESTONE COAL CORP.	PINNACLE RIDGE	S00400899	ON PINNACLE RIDGE NEAR BURKE MOUNTAIN	9	300	19,095	32,039	318			24
BLUESTONE COAL CORP.	PINNACLE CREEK SURF.	S00400900	NEAR PINEVILLE IN BARKERS RIDGE DISTRI	1	25	217	285	285			55
BLUESTONE COAL CORP.	NO.2 CONTOUR & AUGER	S00401301	NEAR PINNACLE RIDGE NEAR BURKE MOUNTAI					318			55
BROOKS RUN MINING COMPANY, LLC	SEVEN PINES	S00201002	HOLLY DISTRICT NEAR ERBACON	84	237	191,292	975,258	76			51
BRUSHY FORK, LLC	BRUSHY FORK SURFACE	S00200110	PIGTAIL RUN					33			17
BULLSKIN STONE & LIME, LLC	GLADESVILLE QUARRY	S00101488A	GLADESVILLE RD., 1.4 MILES OFF RT. 119					84			31

**WEST VIRGINIA DIRECTORY OF SURFACE MINES FY2013**

COMPANY	MINE	PERMIT	GENERAL LOCATION	EMPLOYEES	DAYS	HOURS	PRODUCTION	SEAM	FATAL INJURY	INJURIES	COUNTY
BUNDY AUGER MINING, INC.	BIG FOUR SURFACE	S0400406-A	2 MILES NE OF WILCO OFF OF US RT 52					311			24
BUNDY AUGER MINING, INC.	SKYWAY AUGER	S0400909-A	NEAR CAPLES, WV					293			24
BUNDY AUGER MINING, INC.	GRAPEVINE HIGHWALL	S0500707-B	NEAR EDGARTON					154			30
BUNDY AUGER MINING, INC.	SYCAMORE HIGHWALL	S304191B-A	NEAR POWELLTON, WV					135			10
BUNDY AUGER MINING, INC.	RAVEN CREST AUGER	S500803A-C	RAVEN CREST SURFACE MINE, NEAR ASHFORD					137			3
CALDWELL TRAILBLAZER, LLC	LAUREL CRK NO 1 SUR	S00300908	2.0 MI. WEST OF GHENT PO ON CO. RT44/1					323			41
CAM MINING, LLC	GRAPEVINE EAST SURFA	S0500707-A	NEAR EDGARTON					142			30
CAM MINING, LLC	REMINING NO. 3	S0501404-A	NEAR EDGARTON					142			30
CAM MINING, LLC	GRAPEVINE SOUTH SUR	S0501901-C	EDGARTON					142		1	30
CATENARY COAL COMPANY	SAMPLES MINE	S00302390	SHERMAN/CABIN CREEK DISTRICT, NEAR LEE	145	365	305,225	1,130,438	84			20
CENTRAL APPALACHIA MINING, LLC	GRAPEVINE EAST SURFA	S00500707	NEAR EDGARTON	48	236	91,137	426,664	142			30
CENTRAL APPALACHIA MINING, LLC	MILL SEAT SURF MINE	S00500811	550 GRAPEVINE CREEK					142			30
CENTRAL APPALACHIA MINING, LLC	REMINING NO. 3	S00501404	NEAR EDGARTON	10	169	16,654	70,671	142			30
CENTRAL APPALACHIA MINING, LLC	GRAPEVINE SOUTH SURF	S00501901	NEAR EDGARTON					142			30
CENTRAL APPALACHIA MINING, LLC	GRAPEVINE FORK SURF	S00502508	550 GRAPEVINE CREEK					142			30
CHAFIN BRANCH COAL CO.	SNAP CREEK NO. 1	S00501396A	1.5 MILES UP RICH CREEK, LYBURN, WV					103			23
CHAFIN BRANCH COAL CO., LLC	PETE BRANCH SURFACE	S00500808	PETE'S BRANCH NEAR GILBERT, WV	12	227	22,542	84,703	157			30
CHESTNUT LAND HOLDINGS, LLC	DALTON BRANCH REFUSE	S021483E-A	STATE RT. 16 BISHOP	89	52	33,165	61,043	324		1	24
CLIFFS LOGAN COUNTY COAL, LLC	TONEY'S FORK SURFACE	S00503395B	0.75 MILES NORTHEAST OF LORADO, WV	46	252	114,638	614,429	103			23
CLUBB COAL, INC.	FLAG RUN SURFACE	S00100294A	SARDIS - SARDIS DISTRICT	2	49	619		36			17
COAL RIVER MINING, LLC	MINE 5	000501399C	8 MILES OFF RT. 119					103			3
COAL RIVER MINING, LLC	MINE #89	S00502301	FORK CREEK					111			3
COAL RIVER MINING, LLC	MINE NO. 6	S00504090	FORK CREEK	90	264	253,299	1,117,447	103			3
COLONY BAY COAL CO.	COLONY BAY SURFACE	S00500989	RT 85 SOUTH NEAR WHARTON					111			3
COLONY BAY COAL CO.	COLONY BAY	S00502294	POND FORK ROAD					111			3
COMMONWEALTH MINING, INC.	DEVILS FRK SUR 53	S0300711-A	SLAB FORK, RALEIGH COUNTY, 2 MILES EAS					344			41
COMMONWEALTH MINING, INC.	TOMMY CRK HIGHWALL	S0302009-A	SLAB FORK DISTRICT, RALEIGH COUNTY, 2M					343			41
COMMONWEALTH MINING, LLC	DEVILS FORK SUR 73	S0300711-B	SLAB FORK DIST RALEIGH CTY 2MILES EAST					344			41
COMMONWEALTH MINING, LLC	BECKLEY HIGHWALL 2	S0301508-A	SLAB FORK, RAL CTY, 2 MILES EAST OF OD					311			41
COMMONWEALTH MINING, LLC	TOMMY CRK HIGHWALL 1	S302203A-B	2 MILES EAST OF RHODELL WV					311			41
CONSOL OF KENTUCKY, INC.	TWIN BRANCH SURFACE	S00500402	0.85 MILE N. FROM US 119 ON LITTLE BRA	44	160	62,003	274,877	111			30
CONSOL OF KENTUCKY, INC.	PEG FORK SURFACE	S00501806	JCT.US 52&119 AT MILLER CREEK	38	253	90,323	720,149	121			30
CONSOL OF KENTUCKY, INC.	WILEY MT 11 SURFACE	S00503893B	JCT. US 52 & 119 AT MILLER CREEK	14	230	34,315	257,140	76			30
COVINGTON COAL COMPANY LLC	COVINGTON COAL #1MIN	S00501702A	1.2 MILES NORTH EAST OF ASHFORD	11	39	376	20,316	111			3
COVOL FUELS NO. 4, LLC	PINNACLE FINES RECOV	O0402292-B	SMITH BRANCH PINNACLE CREEK	3	190	4,866	1,770	999			55
D. & L. COAL CO., INC.	ROSTOSKY MINE NO. 2	S00200794	ELK GARDEN	1	22	176		55			29
D. & L. COAL CO., INC.	JONES REMINE	S00200906	ELK GARDEN, WV	2	260	4,672	18,149	36			29

**WEST VIRGINIA DIRECTORY OF SURFACE MINES FY2013**

COMPANY	MINE	PERMIT	GENERAL LOCATION	EMPLOYEES	DAYS	HOURS	PRODUCTION	SEAM	FATAL INJURY	INJURIES	COUNTY
DEVELOPMENT PERMITS, LLC	UPLAND AREA III	S00301509	WITCHER CREEK, WV	35	36	12,083	43,919	84		20	20
DEVELOPMENT SERVICES	QUINCY MFG HOME PARK	S00301300	QUINCY	34	63	19,267	87,651	84		20	20
DEVELOPMENT SERVICES, INC.	QUINCY MFG HOME PARK	S0301300-A	CABIN CREEK				84	84		20	20
DEVELOPMENT SERVICES, INC.	UPLAND AREA III	S0301509-A	WITCHER CREEK, WV	37	126	48,153	227,500	84		20	20
DFM COAL LLC	PATTON I1 SURFACE	S00400401B	GLEN ALUM ROAD	7	199	11,338		121		30	30
DUCKWORTH COAL, INC.	PIEDMONT	S00200506	1 MILE SOUTHWEST OF PIEDMONT WV	5	250	12,127	43,502	41		29	29
DYNAMIC ENERGY, INC.	COAL MTN. NO. 1 SURF	S00402096	NEAR COAL MOUNTAIN IN CLEAR FORK DISTR	92	300	207,398	1,139,987	151		2	55
EAGLE CREEK MINING, LLC	SPRUCE NO. 1 MINE	S0501397-A	SHARPLES AT MONCLO RD	33	267	93,449	592,013	103		3	23
EAGLE CREEK MINING, LLC	EAGLE CREEK NO. 5	S508187B-A	SHARPLES	19	217	41,939	264,903	111		23	23
EAGLE MINING, LLC	SYNERGY SURFACE MINE	S00501594A	NEAR TWILIGHT					84		2	3
EAGLE MINING, LLC	SYNERGY NO. 2 SURFAC	S00501707	WHARTON, WV					76		3	3
EAGLE RIDGE DEVEL. GROUP, LLC	FALL ROCK MINE #6	S00301608	RT WEST VIRGINIA 41 SOUTH, NALLEN WEST					266		10	10
EAGLE RIDGE DEVEL. GROUP, LLC	MCMILLION CREEK # 4	S00303507	COUNTY RT. 6 - NUTTLETY	3	59	958		157		34	34
EAGLE RIDGE DEVELOPMENT GP, LLC	BEURY MOUNTAIN NO. 2	S00302705A	WV COUNTY ROUTE 26/2 - LAYLAND, WV					285		10	10
EASTERN ASSOCIATED COAL, LLC	COLONY BAY SURFACE	S00008780	WHARTON, WEST VIRGINIA					103		3	3
EASTERN ASSOCIATED COAL, LLC	HUFF CREEK SUR. MINE	S00400508	8 MI. SOUTH PAST WHARTONPO TURN RT.5 MI					111		3	3
EASTERN ASSOCIATED COAL, LLC	BRIAR MOUNTAIN MINE	S0302005-A	COUNTRY ROAD 76 - LAING, ESKDALE, WV					151		20	20
ED COAL, INC.	BLACK CASTLE NO. 4	S00507586	DRAWDY	212	279	480,976	1,846,588	84		4	3
ELK RUN COAL CO., INC.	EMPIRE	S00300599B	NEAR OHLEY, WV	43	263	106,372	324,129	84		20	20
ELK RUN COAL CO. INC DBA REPEN	REPUBLIC ENERGY	S00302195	NEAR SKITTER CREEK	217	250	533,874	1,060,304	111		41	41
ELK RUN COAL CO. INC DBA REPEN	ROADFORK #3 STRIP	S00400198A	GARY					342		24	24
EXTRA ENERGY, INC.	RED HAWK SURFACE	S00400307	NEAR CUCUMBER	36	273	101,184	147,560	319		24	24
EXTRA ENERGY, INC.	EASTER RIDGE SURFACE	S00400509	NEAR PAGETON, WV	19	23	8,902		323		24	24
EXTRA ENERGY, INC.	STATE LINE SURFACE	S00400609	NEAR JENKINJONES	62	207	126,892	290,634	319		24	24
EXTRA ENERGY, INC.	HARMON BRANCH AUGER	S00400700A	THORPE, WV					342		24	24
EXTRA ENERGY, INC.	ECKMAN #2 STRIP	S00400705	ECKMAN	13	271	36,300	5,846	342		24	24
EXTRA ENERGY, INC.	DRY BRANCH SURFACE	S00400709	NEAR ANAWALT, WV	72	271	192,376	538,882	334		1	24
EXTRA ENERGY, INC.	ECKMAN #1 SURFACE MN	S00401096B	ECKMAN					318		24	24
EXTRA ENERGY, INC.	ROUTE 161 SURFACE	S00401500	GARY					344		24	24
EXTRA ENERGY, INC.	CACTUS RIDGE	S00401999B	SQUIRE	14	131	16,973	17,528	344		24	24
FAYETTE COAL & COKE, INC.	GLADESVILLE QUARRY	S101488A-A	GLADESVILLE RD., 1.4 MILE OFF RT. 119	2		3,702		84		31	31
FOLA COAL COMPANY, LLC	SURFACE MINE # 1	S00301393	BICKMORE (HENRY/PLEASANT DISTRICTS)	101	26	210,219	53,919	80		8	8
FRASURE CREEK MINING, LLC	SURFACE MINE NO. 5	S00301601	NEAR KINCAID, WEST VIRGINIA	92	304	218,034	438,588	170		10	10
FRASURE CREEK MINING, LLC	FRASURE CREEK NO. 7	S00400500	VAN	8	304	17,040	628	111		3	3
FRASURE CREEK MINING, LLC	MINE NO. 4	S00502201A	NEAR BAISDEN	1		118		157		30	30
G & R AUGERING, INC.	AUGER # 1	S0302005-B	COUNTY ROAD 76 LAING, ESKDALE, WV					125		20	20
G. S. ENERGY, LLL	GARLAND SURFACE MINE	S00400507	NEAR AVONDALE					252		24	24

**WEST VIRGINIA DIRECTORY OF SURFACE MINES FY2013**

COMPANY	MINE	PERMIT	GENERAL LOCATION	EMPLOYEES	DAYS	HOURS	PRODUCTION	SEAM	FATAL INJURY	INJURIES	COUNTY
GMAX, INC.	SPICE CREEK STRIP	S00401110	TAKE WV 13S FROM GARY 2.5 ML TURN RT.1					344			24
GOLD RESOURCES, LLC	RIDER #1	S00100397A	WEST MILFORD					36			17
GREENBRIER SMOKELESS COAL	BUCK LILLY SURFACE	S00300805	OFF GREENBRIER CTY RD 1 (ANJEAN RD) AP	11	144	22,341	63,322	318			13
GREENFIELDS COAL COMPANY, LLC	ALPHEUS PREP PLANT	O00002084B	FROM WELCH, WV TAKE RT. 103 SOUTH TO G	11	223	41,931	47,389				24
GURKHA MINING SERVICES, LLC	RIDER #1	S100397A-B	PHILIPPI, WV	2	56	1,186		36			17
HANOVER RESOURCES, LLC	FOUR MILE NO. 2	S0300405-A	RT 61 TO PAINT CRK RD RIGHT ONTO FOUR	60	261	147,736	567,164	103		1	20
HANOVER RESOURCES, LLC	OPUS MINE	S0300710-A	SLAUGHTER CR. RD.	20	243	45,610	103,252	121			20
HANOVER RESOURCES, LLC	ROLLING S MINE NO.1	S0400209-C	LANES BRANCH RD., BRENTON, WV	4	26	699	1,481	195			55
HANOVER RESOURCES, LLC	MEADOW CREEK MINERAL	S302288B-A	MEADOW FARM RD., KESSLERS CROSS LANES,	3	185	5,498	15,972	151			34
HIGHLAND MINING COMPANY	REYLA SURFACE	S00501506	ETHEL	90	250	216,793	820,494	87			23
HIGHLAND MINING COMPANY	FREEZE FORK SURFACE	S00503096A	ETHEL, WV					111			23
HIGHWALL MINING INC.	WILDCAT SURFACE MINE	S0300600-A	JOE'S CREEK AND COALFORK OF CABIN CREE					84			20
HOBET MINING LLC	WEST RIDGE III	S00500203	SPURLOCKVILLE, WV	279	284	568,529	2,264,338	103		9	22
HOBET MINING LLC	HILL FORK SURFACE	S00502799	DANVILLE, WV	4	1	667	8,053	111			3
HOBET MINING, LLC	WEST RIDGE SURFACE	S00500396A	4.0 MILES SOUTHEAST OF SPURLOCKSVILLE,					103		1	3
IGG EASTERN, LLC	BIRCH RIVER MINE	S00201492A	COWEN, WEST VIRGINIA					76			51
IGG EASTERN, LLC	BEARPEN SURFACE MINE	S00300507	TIOGA, WEST VIRGINIA					76			34
INDEPENDENCE COAL CO., INC.	RED CEDAR SURFACE	S00503097A	CLOTHIER					103			3
INDEPENDENCE COAL CO., INC.	WEST CAZY SURFACE	S00503195A	CLOTHIER					103			3
INDEPENDENCE COAL COMPANY	TWILIGHT MTR/PROGRES	S00502396	TWILIGHT	260	316	643,915	1,745,906	111		1	3
J & L AUGER INC	GRAPEVINE EAST	S0500707-C	NEAR EDGARTON	2	96	1,400	8,901	151			30
JMAC LEASING, INC.	BRIAR MOUNTAIN	S00302005	COUNTY ROAD 76, LAING, WV	60	192	55,535	323,034	121			20
JMAC LEASING, INC.	#1 SURFACE MINE	S00401499	ROUTE 10 SOUTH, CYCLONE, WV	5	59	3,909	5,251	135			55
JUSTICE HIGHWALL MINING, INC.	BIG BRANCH HIGHWALL	S00400905	BETWEEN CLARK BR. & BOTTOM CREEK, NEAR					311			24
JUSTICE HIGHWALL MINING, INC.	#1 MINER RED FOX SF	S007282A-B	NEAR BISHOP VA ON WV-VA STATE LINE	8	100	8,007		323			24
JUSTICE HIGHWALL MINING, INC.	NO. 1 MINER	S0400900-C	NEAR PINEVILLE, IN BARKERS RIDGE DISTR					285			55
JUSTICE HIGHWALL MINING, INC.	DYNAMIC ENERGY AUGER	S0402096-A	NEAR COAL MOUNTAIN IN CLEAR FORK DISTR	49	100	36,993	139,208	185			55
JUSTICE HIGHWALL MINING, INC.	NO. 1 MINER	S400899-AA	ON PINNACLE RIDGE NEAR BURKE MOUNTAIN	7	250	15,623	35,442	318			24
JUSTICE HIGHWALL MINING, INC.	JOB 39A #2 CONT&AUGR	S401301-AA	NEAR PINNACLE RIDGE ON BURKE MOUNTAIN					318			24
KENTUCKY FUEL CORPORATION	TAMS OPERATION	S00300998B	NEAR HELEN, WV					285		1	41
KENTUCKY FUEL CORPORATION	EAST GULF SURFACE	S00301809	TAMS	73	92	44,762	127,869	285			41
KENTUCKY FUEL CORPORATION	WV-3 SURFACE MINE	S00501300B	LYBURN	20	162	30,590	38,569	111			23
KEYSTONE IND.LLC dba KEY.DEV.	RUSH CREEK SURFACE	S00300499	MARMET, WEST VIRGINIA	16	107	14,126	93,396	121			20
LEGACY RESOURCES, LLC	SYNERGY MINE NO. 2	S0501707-A	WHARTON, WV	99	203	190,071	584,470	76		1	3
LEGACY RESOURCES, LLC	SYNERGY SURFACE MINE	S501594A-A	NEAR TWILIGHT	101	48	44,947	133,811	84		1	3
LITTLE SEAM MINING CO., INC.	SPICE CREEK STRIP	S0401110-B	WV RT.13 SOUTH FROM GARY, WV	6	221	14,607	51,016	344			24
LOWER HUTCHINSON MINERALS, LLC	LOWER HUTCHINSON	S00301505B	HUTCHINSON BRANCH RD. GILBOA, WV					167			34

**WEST VIRGINIA DIRECTORY OF SURFACE MINES FY2013**

COMPANY	MINE	PERMIT	GENERAL LOCATION	EMPLOYEES	DAYS	HOURS	PRODUCTION	SEAM	FATAL INJURY	INJURIES	COUNTY
LP MINERAL, LLC	GRANT TOWN BLENDING	0000583A-C	GRANT TOWN POWER PLANT								25
LP MINERAL, LLC	HUMPHREY NO. 7	000102292A	RT. 100, MAIDSVILLE, WV	10	306	26,268	260,369	999			31
LP MINERAL, LLC	BARRACKVILLE REFUSE	00100399-F	1ST. STREET, BARRACKVILLE, WV	2	181	2,818		17			25
LP MINERAL, LLC	WILSON SURFACE	S00200106	COUNTY RT. 30/2	6	256	13,618	174,361	17			25
LP MINERAL, LLC	RALPH SIX	S00200810	228 ABPP DRIVE, GRANT TOWN, WV 26574					17			25
LP MINERAL, LLC	BARRACKVILLE SURFACE	S0200904-A	1ST. STREET, BARRACKVILLE, WV (250/17					17			25
MAMMOTH COAL COMPANY	BIG CREEK # 2	S00304589D	NEAR BOOMER, WV	19	118	41,268	87,841	103			10
MAPLE COAL COMPANY	MAPLE COAL NO.1	S00304191B	ARMSTRONG CREEK	39	232	91,911	307,702	135		1	10
MARFORK COAL COMPANY	SLIP RIDGE CONTOUR	S00300809	RT 3 MARSH FORK	2	90	1,663		170			41
MARFORK COAL COMPANY	BEE TREE SURFACE	S00301004	ROUTE 3, PACKSVILLE ROAD PAST THE PREP	22	145	43,606	112,382	103			41
MARION DOCKS, INC.	WARD NO.2 HIGHWALL	S00200509	ROUTE 119 CENTURY					36			1
MARION DOCKS, INC.	LANTZ MINE	S00201910	119 @CENTURY WV					33			1
MEADOW CREEK MINERALS, LLC	MEADOW CREEK NO. 3	S00302288B	KESSLERS CROSS ROADS					151			34
MIDLAND TRAIL RESOURCES, LLC	MIDLAND TRAIL MINE 1	S00301507	ROCKCLIFF ROAD NEAR RUPERT, WV					311			13
MINGO LOGAN COAL COMPANY	SPRUCE NO. 1 MINE	S00501397	2 MILES NORTHEAST OF SHARPLES, WV					87			23
MINGO LOGAN COAL COMPANY	BEECH CREEK SURFACE	S00508187B	2 miles southwest of Sharples, WV					103			23
MOUNTAIN ENERGY HOLDINGS, LLC	FALL ROCK MINE #6	S0301608-A	ROUTE 41 SOUTH - NALLEN, WV					266			10
MT. VIEW RESOURCES, INC.	NAVARO SURFACE MINE	S00400597A	GARY, WV					318			24
NESCO, INC.	LANE RIDGE SURFACE	S00200604	SAGO, WV	8	194	14,842	35,049	71		1	49
NEW LAND LEASING CO., INC.	PATIENCE NO. 3	S00303991	LONG BRANCH (PAX CO. RT.)					157			10
NEWGATE DEVELOPMENT OF BECKLEY	THREE MARIE MINE	S00301411	RTE 16 SOUTH OF SOPHIA TO BAILEY BRANC					311			41
NORTH STAR ONE, LLC	TOMMY CREEK HIGHWALL	S302203A-A	3884 ODD RD., JOSEPHINE, WV 25857					341			41
ONYX ENERGY, LLC	SURFACE MINE NO. 1	S00400197C	2.5 MILES NW OF MONTCALM					334			24
ONYX ENERGY, LLC	WEYANOKE SURFACE	S00400409	1.5 MILES WOUTHWEST OF MATOAKA	20	196	36,968	134,280	334			28
ONYX ENERGY, LLC	MCCOMAS POINT SURF.	S00400807	2.5 MILES NW OF MONTCALM					334			28
ONYX ENERGY, LLC	MCCOMAS SURFACE NO.1	S00401808	2.5 MILES NORTHWEST OF MONTCALM	18	161	23,537	84,461	334			28
ONYX ENERGY, LLC	PUNCHEONCAMP SURFACE	S00402309	1.6 MILES NORTHEAST OF ANAWALT					318			24
PATRIOT MINING CO., INC.	NEW HILL	S00201001	CASSVILLE	14	90	14,767		23			31
PATRIOT MINING CO., INC.	FORT GRAND SURFACE	S00201306	GROWN	11	21	1,789		23			31
PEERLESS EAGLE COAL CO.	LILLY FORK SURFACE	S00302193	HUTCHINSON BRANCH / RT. 39 GILBOA	22	170	31,198	77,529	80			34
PHOENIX COAL-MAC MINING, INC.	HOLDEN NO. 22 SURF.	S00500395B	LEFT FORK OF PINE CREEK OF ISLAND CREE	168	241	592,065	2,647,900	103			30
POCAHONTAS COAL COMPANY, LLC	TC HW 1 DEVILS FORK	S00300711	3.2 MILES SOUTHWEST OF RHODELL, WV ALO	22	255	111,022	233,934	311			41
POCAHONTAS COAL COMPANY, LLC	BECKLEY HIGHWALL 2	S00301508	1.8 MILES SOUTHEAST OF ODD, WV ALONG C	22	196	88,273	272,317	311			41
POCAHONTAS COAL COMPANY, LLC	TOMMY CREEK MINE S.	S00302009	3 MILES SOUTHEAST OF RHODELL WV ALONG					334			41
POCAHONTAS COAL COMPANY, LLC	TOMMY CREEK HIGHWALL	S00302203A	3884 ODD RD., JOSEPHINE, WV					341			41
POWELLTON COAL COMPANY, L.L.C.	BRIDGE FORK NO. 1	S00300400	SWISS, WEST VIRGINIA					168			10
PREMIUM ENERGY, LLC	SURFACE MINE NO. 3	S00400400A	RT 13/52 WHARNCLIFFE WV	22	252	48,672	98,108	142		1	30



**WEST VIRGINIA DIRECTORY OF SURFACE MINES FY2013**

COMPANY	MINE	PERMIT	GENERAL LOCATION	EMPLOYEES	DAYS	HOURS	PRODUCTION	SEAM	FATAL INJURY	INJURIES	COUNTY
PREMIUM ENERGY, LLC	SURFACE MINE NO. 2	S00502099A	RT 13/52 WHARNCLIFFE WV	77	252	175,448	379,515	142			30
PREMIUM ENERGY, LLC	HIGHWALL MINER #11	S0401197-B	TWIN STAR'S MINE PROPERTY	7	55	5,172	9,943	175			24
PRINCESS POLLY ANNA & JCT ENT	NO. 1 SURFACE MINE	S00300212	OFF ANJEAN ROAD TO BIG MOUNTAIN ROAD A					285			13
PRITCHARD MINING CO., INC.	FOUR MILE MINE	S00300796B	HERNSHAW, WV	64	294	154,959	407,421	121	4	20	20
PRITCHARD MINING CO., INC.	DRY BRANCH NO. 1	S00301400	EAST BANK, WEST VIRGINIA	1	238	2,142		76			20
PRITCHARD MINING CO., INC.	LENS CK NO.1 PIT #2	S00302693	HERNSHAW					121			20
PRITCHARD MINING CO., INC.	BULL CREEK MINE	S00501702	1.2 MILES NE OF ASHFORD					111			3
QUALITY RECLAMATION SER, LLC	BARRICKVILLE REFUSE	O0100399-C	BARRACKVILLE	5	254	14,129		999			25
RAVEN CREST CONTRACTING LLC	BOONE NORTH NO. 3	S00500906	BULL CREEK OF EMMONS ROAD NEAR ASHFORD					111			3
RAVEN CREST CONTRACTING, LLC	BOONE NORTH NO. 2	S00500803A	ASHFORD HILL RD ASHFORD WV	12	236	27,977	2,552	137			3
RAYLE COAL CO.	SMITH/BECK	S00105791	ADJ. & EAST OF WHEELING OHIO COUNTY AI					23			5
REBEKAH COAL COMPANY, INC.	RAGER SURFACE MINE	S00200608	COURTHOUSE DISTRICT, LONG RUN ROAD	4	125	3,320	12,157	36			46
RED OAK, INC.	NO. 1	R00501296	MYRTLE, WV	2	119	1,920	9,041	999			30
RESOURCES LIMITED LLC	CLIFFTOP MINE NO. 1	S00300505	NEAR CLIFF TOP, WV					285			10
RESOURCES LIMITED LLC	HUTCHINSON BRANCH #1	S301505B-A	GILBOA, WV					168			34
REVELATION ENERGY, LLC	S7 SURFACE MINE	S00303991A	PAX, WEST VIRGINIA	41	304	116,556	372,364	252	10		10
REVELATION ENERGY, LLC	S11 KEYSTONE SURFACE	S0300499-B	ON RUSH CREEK AT MARMET, WV	25	126	30,380	171,327	103			20
ROAD FORK DEVELOPMENT CO., INC	ROCKHOUSE BRANCH SUR	S00501798	RT 44 OMAR WV					87			23
ROAD FORK DEVELOPMENT CO., INC	SANDY GAP SURFACE	S00503408	HOLDEN	76	206	152,068	686,122	103	1	23	23
ROLLING S AUGERING, LLC	ROLLING S MINE #1	S00400209	LANES BRANCH ROAD BRENTON WV					195			55
RUM CREEK COAL SALES, INC.	CAMP BRANCH MINE	S00501390B	ETHEL	58	100	64,982	233,370	80			23
RUM CREEK COAL SALES, INC.	ANNA BRANCH SURFACE	S00502493	ETHEL, WV					87			23
SCJL CO-LEASING CORP. INC.	LAURITA MINE # 1	S00200111	GRANT DISTRICT	2	148	1,859	16,526	36			31
SHAPEL BROTHERS CONSTR., INC.	BUGY 3	S00200212	MINE LOCATED ON MEL BRAND RD.	9	199	15,152	129,171	23			31
SHAPEL BROTHERS CONSTR., INC.	NATIONAL MINE	S00201110	OFF OF RIVER RD. IN WESTOVER, WV					29			31
SHAPEL BROTHERS CONSTR., INC.	BUGY	S00201206	CASS / GRANT DISTRICT					23			31
SIMMONS FORK MINING, INC.	EWING FORK NO. 1	S00301803	PAX, WEST VIRGINIA	84	268	215,851	614,314	170	1	41	41
SKYWAY STRIP, INC.	SKYWAY II MINE	S00400909	NEAR CAPLES	23	283	61,435	104,732	293			24
SOUTH FORK COAL CO., LLC	BLUE KNOB SURFACE	S00300511	9598 COLD KNOB ROAD RICHWOOD, WV 2626	17	158	32,508	47,884	285			13
SOUTH FORK COAL CO., LLC	LOST FLAT SURFACE	S00303393B	11710 COLD KNOB ROAD, RICHWOOD, WV 25	18	195	54,799	60,616	311			13
SOUTHEASTERN COAL, INC.	PARADISE AUGER	s00400906	0.25 MILES SOUTH OF MUNSON	2				342			24
SOUTHEASTERN COAL, INC.	MCCOMAS CO.1 AUGER	S0401808-A	MONTCALM, WV	3	72	1,240	9,382	334			28
SOUTHERN WV RESOURCES, LLC	NO. 1 SURFACE MINE	S00506291A	JCT. US 52 & 119 AT MILLER CREEK	19	294	48,260	353,142	76			30
SPARTAN MINING CO/dba/MAMMOTH	MAMMOTH COAL CO.	S00000684A	NEAR MONTGOMERY, ROUTE 60	2	245	4,469		103			20
SPRING CREEK ENERGY COMPANY	ROCK CAMP SUR. NO. 1	S00302210	SUMMERSVILLE, WV	10	203	15,168	9,396	176			34
STOLLINGS TRUCKING CO., INC.	SURFACE NO. 4	S00500502	LOWES MOUNTAIN	41	287	118,463	371,353	103			23
STOLLINGS TRUCKING CO., INC.	GARLAND SURFACE MINE	S0400507-A	NEAR AVONDALE, WV	5	273	11,933	30,252	251			24

**WEST VIRGINIA DIRECTORY OF SURFACE MINES FY2013**

COMPANY	MINE	PERMIT	GENERAL LOCATION	EMPLOYEES	DAYS	HOURS	PRODUCTION	SEAM	FATAL INJURY	INJURIES	COUNTY
SUPERIOR PROCESSING, INC.	REFUSE OPERATION	000400601A	SUPERIOR					999			24
SUPERIOR PROCESSING, INC.	BIG FOUR SURFACE	S00401201A	3 MILES SE OF WELCH OFF US ROUTE 52					311			24
TEN-A COAL CO., INC.	LAUREL RUN #1	S00100997	ENTERPRISE, CLAY DISTRICT	5	140	3,733	3,889	36			17
TEN-A-COAL COMPANY	CHIEFTON MINE #1	S00200511	CHIEFTON-COAL DISTRICT	6	58	1,603	8,288	36			17
THOROUGHbred HGHW. MINING LLC	92 COAL	S201889A-B	CENTURY #2	5	30	1,960	11,390	33			1
THOROUGHbred HIGHWALL MINING	LANTZ FARM	S0201910-A	CENTURY	3	20	1,680	2,205	33			1
THUNDERHILL COAL CO., INC.	CALLISTO MINE	S00500900	POND FORK ROAD					103			3
TIM MARCUM & SONS, INC.	ROLLING S AUG. MINE#1	S0400209-B	BRENTON	12	24	2,069	5,042	209			55
TWILIGHT ENERGY, LLC	SPICE CREEK STRIP	S0401110-A	TAKE WV 13S APP. 2.5 MI TURN RT. ON 13.					344			24
TWIN STAR MINING, INC.	BULL CREEK NO. 1	S00401197	SOUTH OF PANTHER, WV	12	204	19,937	44,978	175			24
TWIN STATE MINING, INC.	HIGHWALL MINER 51&55	S0400609-A	JENKINJONES					319			24
TWIN STATE MINING, INC.	HIGHWALL MINER #1	S401999B-A	MUNSON					342			24
TYLER MORGAN, LLC	FOUR MILE FORK NO. 2	S00300405	FOUR MILE CREEK STANDARD, WEST VIRGINI					87			20
UNITED COALS, INC.	CENTURY NO.1	S00200800	CENTURY	2	10	145		33			1
UNITED COALS, INC.	SOUTH HARRISON	S00201106	WEST MILFORD					36			17
WCA COAL AUGERING, INC.	W4 AUGER	S0302390-D	NEAR LEEWOOD	1	75	1,014		103			20
WEST VIRGINIA INDUSTRIAL SER	LAUREL CREEK NO. 1	s0300908-a	2.2 MILES FROM GHENT ON CALDWELL ROAD					323			41
WEST VIRGINIA MINE POWER, INC.	BUCK LILLY SURFACE	S0300805-A	OFF GREENBRIER CTY RT 1 (ANJEAN RD) AP					318			13
WEST VIRGINIA MINE POWER, INC.	MIDLAND TRAIL NO. 1	S0301507-A	ROCKCLIFF ROAD NEAR RUPERT, WV	46	259	168,155	214,981	311			13
WHITE FLAME ENERGY, INC.	NO. 10	S00501501	RT. 52 NEAR VARNEY, WV	20	249	38,065	148,862	87			1
WHITE FLAME ENERGY, INC.	SUPERIOR SURFACE	S0501798-A	RT 44 OMAR WV	17	247	29,046	42,487	103			23
WILDCAT LLC	WILDCAT SURFACE MINE	S00300600	JOE'S CREEK AND COAL FORK OF CABIN CRE					111			20
WWMV, LLC	OPUS MINE	S00300710	SLAUGHTER CREEK ROAD					121			20

## DIRECTORY OF SURFACE ADDRESSES FY2013

92 COAL CORP. INDIAN FORK SURFACE ROUTE 1, BOX 93B PHILIPPI WV 26416-0000 S00201889A	ADMINISTRATIVE SERVICES, INC. RUSH CREEK SURFACE 1719 PLEASANT VALLEY RD GIVEN WV 25245-0000 S0300499-A	ADMINISTRATIVE SERVICES, INC. PRITCHARD MINING CO. 1719 PLEASANT VALLEY RD GIVEN WV 25245-0000 S300796B-B	ADMINISTRATIVE SERVICES, INC. BOONE NORTH NO. 2 RT. 1 BOX 181 GIVEN WV 25245-0000 S500803A-D
ALEX ENERGY INC NO. 1 SURFACE MINE P. O. BOX 707 SUMMERSVILLE WV 26651-0000 S00301391A	ALEX ENERGY INC. EDWIGHT SURFACE MINE 8641 COAL RIVER RD NAOMA WV 25140-0000 S00301299A	ALEX ENERGY INC. WEST FORK SURFACE P O BOX 1100 HOLDEN WV 25625-0000 S00501306	ALEX ENERGY, INC. NORTH SURFACE NO. 1 PO BOX 1100 HOLDEN WV 25625-0000 S00501796
ALEX ENERGY, INC. NORTH SURFACE NO. 2 PO BOX 1100 HOLDEN WV 25625-0000 S00504189A	ALEX ENERGY, INC. TRACE FORK SURFACE PO BOX 1116 HOLDEN WV 25625-0000 S00505489A	ALEX ENERGY, INC. NORTH SURFACE NO. 3 PO BOX 1100 HOLDEN WV 25625-0000 S00508486A	AMERICAN BIT. POWER PART. L.P. BARRACKVILLE SURFACE P.O. BOX 159 GRANT TOWN WV 26574-0000 S00200904
AMERICAN BITUMINOUS POWER PTR. FEDERAL #1 REFUSE P. O. BOX 159 GRANT TOWN WV 26574-0000 00000583A	AMERICAN BITUMINOUS POWER PTR. BARRACKVILLE P. O. BOX 159 GRANT TOWN WV 26574-0000 000100399	AMERICAN BITUMINOUS POWER PTR. POWER PLANT P. O. BOX 159 GRANT TOWN WV 26574-0000 R00103888A	APOGEE COAL COMPANY, LLC GUYAN SURFACE MINE HC 61 BOX 156 YOLYN WV 25654-0000 S00500701A
APOGEE COAL COMPANY, LLC RUFFNER HC 61 BOX 156 YOLYN WV 25654-0000 S00507986A	ARGUS ENERGY WV LLC COPLEY TRACE SURFACE P. O. BOX 190 LOVELY KY 41231-0000 S00502797A	ARGUS ENERGY WV, LLC TRI-COUNTY NO. 2 P O BOX 190 LOVELY KY 41231-0000 S00501900B	ATLANTIC LEASECO, LLC KING COAL NO. 1 MINE 702 PROF PARK DR, SUITE D SUMMERSVILLE WV 26651-0000 R000006680B
ATLANTIC LEASECO, LLC LOWER MUDDLETY NO. 2 702 PROF PARK DR. SUITE D SUMMERSVILLE WV 26651-0000 S00306386A	BANDMILL COAL CORPORATION BANDMILL SURFACE P. O. BOX 1076 HOLDEN WV 25625-1076 S00500194A	BANDMILL COAL CORPORATION TOWER MOUNTAIN SURF. P. O. BOX 1076 HOLDEN WV 25625-1076 S00502393A	BAY STAR COAL CO., INC. NEWHALL SURFACE MINE P.O. BOX 1084 BLUEFIELD VA 24605-1084 S00400698

## DIRECTORY OF SURFACE ADDRESSES FY2013

BEACON RESOURCES, INC. BEACON KNOB MINE 208 W. MUDPIKE ROAD ROCKWOOD PA 15557-0000 S00200710	BLACK HAWK MINING, INC. WILSON 221 CREEK ROAD RURAL VALLEY PA 16249-0000 S0200106-A	BLACK HAWK MINING, INC. BEACON KNOB 221 CREEK RD. RURAL VALLEY PA 16249-0000 S0200710-A	BLACK STORM ENERGY, LLC AMONATE AUGER II 2590 US HWY. 23 SOUTH PIKEVILLE KY 24815-0000 S0400403-E
BLUESTONE COAL CORP. CLARK BR. HAULROAD P.O. BOX 1085 BECKLEY WV 25802-0000 D000011-82	BLUESTONE COAL CORP. RED FOX SURFACE MINE P.O. BOX 1085 BECKLEY WV 25802-0000 S00007282A	BLUESTONE COAL CORP. PAYNE BRANCH SURFACE P.O. BOX 1085 BECKLEY WV 25802-0000 S00400399	BLUESTONE COAL CORP. PINNACLE RIDGE P.O. BOX 1085 BECKLEY WV 25802-0000 S00400899
BLUESTONE COAL CORP. PINNACLE CREEK SURF. P.O. BOX 1085 BECKLEY WV 25802-0000 S00400900	BLUESTONE COAL CORP. NO.2 CONTOUR & AUGER P.O. BOX 1085 BECKLEY WV 25802-0000 S00401301	BROOKS RUN MINING COMPANY, LLC SEVEN PINES 25 LITTLE BIRCH ROAD SUTTON WV 26601-0000 S00201002	BRUSHY FORK, LLC BRUSHY FORK SURFACE 315 70TH STREET SE CHARLESTON WV 25304-0000 S00200110
BULLSKIN STONE & LIME, LLC GLADESVILLE QUARRY 117 MARCIA ST. LATROBE PA 15650-0000 S00101488A	BUNDY AUGER MINING, INC. BIG FOUR SURFACE 800 NORTHSIDE DR.,STE. 27 SUMMERSVILLE WV 26651-0000 S0400406-A	BUNDY AUGER MINING, INC. SKYWAY AUGER 2005 WEBSTER ROAD SUMMERSVILLE WV 26651-0000 S0400909-A	BUNDY AUGER MINING, INC. GRAPEVINE HIGHWALL 2005 WEBSTER ROAD SUMMERSVILLE WV 26651-0000 S0500707-B
BUNDY AUGER MINING, INC. SYCAMORE HIGHWALL 2005 WEBSTER ROAD SUMMERSVILLE WV 26651-0000 S304191B-A	BUNDY AUGER MINING, INC. RAVEN CREST AUGER 2005 WEBSTER ROAD SUMMERSVILLE WV 26651-0000 S500803A-C	CALDWELL TRAILBLAZER, LLC LAUREL CRK NO 1 SUR P.O. BOX 100 GHENT WV 25843-0000 S00300908	CAM MINING, LLC GRAPEVINE EAST SURFA P O BOX 1169 PIKEVILLE KY 41502-0000 S0500707-A
CAM MINING, LLC REMINING NO. 3 P O BOX 1169 PIKEVILLE KY 41502-0000 S0501404-A	CAM MINING, LLC GRAPEVINE SOUTH SUR P O BOX 1169 PIKEVILLE KY 41502-0000 S0501901-C	CATENARY COAL COMPANY SAMPLES MINE 100 TOMS FORK ROAD ESKDALE WV 25075-0000 S00302390	CENTRAL APPALACHIA MINING, LLC GRAPEVINE EAST SURFA P O BOX 1169 PIKEVILLE KY 41502-0000 S00500707

## DIRECTORY OF SURFACE ADDRESSES FY2013

CENTRAL APPALACHIA MINING, LLC MILL SEAT SURF MINE P O BOX 1169 PIKEVILLE KY 41502-0000 S00500811	CENTRAL APPALACHIA MINING, LLC REMINING NO. 3 P O BOX 1169 PIKEVILLE KY 41502-0000 S00501404	CENTRAL APPALACHIA MINING, LLC GRAPEVINE SOUTH SURF P. O. BOX 1169 PIKEVILLE KY 41502-0000 S00501901	CENTRAL APPALACHIA MINING, LLC GRAPEVINE FORK SURF P.O. BOX 1169 PIKEVILLE KY 41502-0000 S00502508
CHAFIN BRANCH COAL CO. SNAP CREEK NO. 1 P. O. BOX 1210 GILBERT WV 25621-0000 S00501396A	CHAFIN BRANCH COAL CO., LLC PETE BRANCH SURFACE P O BOX 1210 GILBERT WV 25621-0000 S00500808	CHESTNUT LAND HOLDINGS, LLC DALTON BRANCH REFUSE 302 S. JEFFERSON STREET ROANOKE VA 24011-0000 S021483E-A	CLIFFS LOGAN COUNTY COAL, LLC TONEY'S FORK SURFACE P O BOX 446 MAN WV 25635-0000 S00503395B
CLUB COAL, INC. FLAG RUN SURFACE 252 ISAAC CREEK RD. CLARKSBURG WV 26301-0000 S00100294A	COAL RIVER MINING, LLC MINE 5 P. O. BOX 79 ALUM CREEK WV 25003-0000 000501399C	COAL RIVER MINING, LLC MINE #89 P O BOX 79 ALUM CREEK WV 25003-0000 S00502301	COAL RIVER MINING, LLC MINE NO. 6 P O BOX 79 ALUM CREEK WV 25003-0000 S00504090
COLONY BAY COAL CO. COLONY BAY SURFACE 202 LAIDLEY TOWER CHARLESTON WV 25301-0000 S00500989	COLONY BAY COAL CO. COLONY BAY 33207 POND FORK ROAD WHARTON WV 25208-0000 S00502294	COMMONWEALTH MINING, INC. DEVILS FRK SUR 53 430 HARPER PARK DRIVE BECKLEY WV 25801-0000 S0300711-A	COMMONWEALTH MINING, INC. TOMMY CRK HIGHWALL 430 HARPER PARK DRIVE BECKLEY WV 25801-0000 S0302009-A
COMMONWEALTH MINING, LLC DEVILS FORK SUR 73 430 HARPER PARK DRIVE BECKLEY WV 25801-0000 S0300711-B	COMMONWEALTH MINING, LLC BECKLEY HIGHWALL 2 430 HARPER PARK DRIVE BECKLEY WV 25801-0000 S0301508-A	COMMONWEALTH MINING, LLC TOMMY CRK HIGHWALL 1 430 HARPER PRK DR SUITE B BECKLEY WV 25801-0000 S302203A-B	CONSOL OF KENTUCKY, INC. TWIN BRANCH SURFACE P.O. BOX 76 NAGATUCK WV 25685-0000 S00500402
CONSOL OF KENTUCKY, INC. PEG FORK SURFACE P O BOX 76 NAUGATUCK WV 25685-0000 S00501806	CONSOL OF KENTUCKY, INC. WILEY MT 11 SURFACE P O BOX 76 NAUGATUCK WV 25685-0000 S00503893B	COVINGTON COAL COMPANY LLC COVINGTON COAL #1MIN 200 UPPER KAN VALLEY DR CHEYLAN WV 25035-0000 S00501702A	COVOL FUELS NO. 4, LLC PINNACLE FINES RECOV P.O. BOX 492, ROUTE 16 PINEVILLE WV 24874-0492 00402292-B

## DIRECTORY OF SURFACE ADDRESSES FY2013

D. & L. COAL CO., INC. ROSTOSKY MINE NO. 2 RT 6 BOX 6192 KEYSER WV 26726-0000 S00200794	D. & L. COAL CO., INC. JONES REMINE RT. 6, BOX 6192 KEYSER WV 26726-0000 S00200906	DEVELOPMENT PERMITS, LLC UPLAND AREA III 400 PATTERSON LANE CHARLESTON WV 25311-0000 S00301509	DEVELOPMENT SERVICES QUINCY MFG HOME PARK 200 ASSOCIATION DRIVE CHARLESTON WV 25309-0000 S00301300
DEVELOPMENT SERVICES, INC. QUINCY MFG HOME PARK 200 ASSOCIATION DRIVE CHARLESTON WV 25311-0000 S0301300-A	DEVELOPMENT SERVICES, INC. UPLAND AREA III 400 PATTERSON LANE CHARLESTON WV 25311-0000 S0301509-A	DFM COAL LLC PATTON 11 SURFACE P O BOX 886 LEWISBURG WV 24901-0000 S00400401B	DUCKWORTH COAL, INC. PIEDMONT 19709 WINNERS VIEW TER. FROSTBURG MD 21532-0000 S00200506
DYNAMIC ENERGY, INC. COAL MTN. NO. 1 SURF P.O. BOX 1085 BECKLEY WV 25802-0000 S00402096	EAGLE CREEK MINING, LLC SPRUCE NO. 1 MINE P. O. BOX 1200 ROBINSON CREEK KY 41560-0000 S0501397-A	EAGLE CREEK MINING, LLC EAGLE CREEK NO. 5 P O BOX 1200 ROBINSON CREEK KY 04156-0000 S508187B-A	EAGLE MINING, LLC SYNERGY SURFACE MINE 11950 MACCORKLE AVE., MARMET WV 25315-0000 S00501594A
EAGLE MINING, LLC SYNERGY NO. 2 SURFAC 11950 MACCORKLE AVENUE MARMET WV 25315-0000 S00501707	EAGLE RIDGE DEVEL. GROUP, LLC FALL ROCK MINE #6 10 SCENIC HIGHWAY SUMMERSVILLE WV 26651-0000 S00301608	EAGLE RIDGE DEVEL. GROUP, LLC MCMILLION CREEK # 4 10 SCENIC HIGHWAY SUMMERSVILLE WV 26651-0000 S00303507	EAGLE RIDGE DEVELOPMENT GP,LLC BEURY MOUNTAIN NO.2 10 SCENIC HIGHWAY SUMMERSVILLE WV 26651-0000 S00302705A
EASTERN ASSOCIATED COAL, LLC COLONY BAY SURFACE 600 LAIDLEY TOWER CHARLESTON WV 25301-0000 S00008780	EASTERN ASSOCIATED COAL, LLC HUFF CREEK SUR. MINE PO. BOX 29 WHARTON WV 25208-0000 S00400508	ED COAL, INC. BRIAR MOUNTAIN MINE P. O. BOX 726 CEREDO WV 25507-0726 S0302005-A	ELK RUN COAL CO., INC. BLACK CASTLE NO. 4 P O BOX 189 PEYTONA WV 25154-0000 S00507586
ELK RUN COAL CO.INC DBA REP.EN EMPIRE 4101 SLATE DRIVE SCARBRO WV 25917-0000 S00300599B	ELK RUN COAL CO.INC DBA REP.EN REPUBLIC ENERGY 4101 SLATE DR SCARBRO WV 25917-0000 S00302195	EXTRA ENERGY, INC. ROADFORK #3 STRIP 640 CLOVERDEW DAIRY ROAD PRINCETON WV 24740-0000 S00400198A	EXTRA ENERGY, INC. RED HAWK SURFACE 640 CLOVER DEW DAIRY ROAD PRINCETON WV 24740-0000 S00400307

## DIRECTORY OF SURFACE ADDRESSES FY2013

EXTRA ENERGY, INC. EASTER RIDGE SURFACE 640 CLOVERDEW DAIRY RD. PRINCETON WV 00002-4740 S00400509	EXTRA ENERGY, INC. STATE LINE SURFACE 640 CLOVERDEW DAIRY ROAD PRINCETON WV 24740-0000 S00400609	EXTRA ENERGY, INC. HARMON BRANCH AUGER 640 CLOVERDEW DAIRY ROAD PRINCETON WV 24740-0000 S00400700A	EXTRA ENERGY, INC. ECKMAN #2 STRIP 640 CLOVERDEW DAIRY ROAD PRINCETON WV 24740-0000 S00400705
EXTRA ENERGY, INC. DRY BRANCH SURFACE 640 CLOVERDEW DAIRY ROAD PRINCETON WV 24740-0000 S00400709	EXTRA ENERGY, INC. ROUTE 161 SURFACE 640 CLOVERDEW DAIRY ROAD PRINCETON WV 24739-0000 S00401500	EXTRA ENERGY, INC. ROUTE 161 SURFACE 640 CLOVERDEW DAIRY ROAD PRINCETON WV 24740-0000 S00401999B	EXTRA ENERGY, INC. CACTUS RIDGE 640 CLOVERDEW DAIRY ROAD PRINCETON WV 24740-0000 S00401999B
FAYETTE COAL & COKE, INC. GLADESVILLE QUARRY 195 ENTERPRISE LANE CONNELLSVILLE PA 15425-0000 S101488A-A	FOLA COAL COMPANY, LLC SURFACE MINE # 1 P.O. BOX 133 BICKMORE WV 25019-0000 S00301393	FRASURE CREEK MINING, LLC SURFACE MINE NO. 5 4978 TEAYS VALLEY ROAD SCOTT DEPOT WV 25560-0000 S00301601	FRASURE CREEK MINING, LLC FRASURE CREEK NO. 7 4978 TEAYS VALLEY ROAD SCOTT DEPOT WV 25560-0000 S00400500
FRASURE CREEK MINING, LLC MINE NO. 4 4978 TEAYS VALLEY ROAD SCOTT DEPOT WV 25560-0000 S00502201A	G & R AUGERING, INC. AUGER # 1 P. O. BOX 585 GILBERT WV 25621-0000 S0302005-B	G. S. ENERGY, LLL GARLAND SURFACE MINE P.O. BOX 31 WHEELING WV 26003-0031 S00400507	GMAX, INC. SPICE CREEK STRIP 3324 PENNSYLVANIA AVE. CHARLESTON WV 25302-0000 S00401110
GOLD RESOURCES, LLC RIDER #1 14 CHENOWETH DRIVE BRIDGEPORT WV 26330-0000 S00100397A	GREENBRIER SMOKELESS COAL BUCK LILLY SURFACE P.O. BOX O RUPERT WV 25984-0000 S00300805	GREENFIELDS COAL COMPANY, LLC ALPHEUS PREP PLANT 550 N EISENHOWER DR STE B BECKLEY WV 25801-0000 000002084B	GURKHA MINING SERVICES, LLC RIDER #1 337 BENNY ROAD HOOVERSVILLE PA 15936-0000 S100397A-B
HANOVER RESOURCES, LLC FOUR MILE NO. 2 P.O. BOX 2268 BECKLEY WV 25802-0000 S0300405-A	HANOVER RESOURCES, LLC OPUS MINE 476 RAGLAND RD. BECKLEY WV 25801-0000 S0300710-A	HANOVER RESOURCES, LLC ROLLING S MINE NO.1 P.O. BOX 2268 BECKLEY WV 00002-5801 S0400209-C	HANOVER RESOURCES, LLC MEADOW CREEK MINERAL P.O. BOX 2268 BECKLEY WV 25801-0000 S302288B-A

## DIRECTORY OF SURFACE ADDRESSES FY2013

HIGHLAND MINING COMPANY REYLAS SURFACE P O BOX 1097 HOLDEN WV 25625-0000 S00501506	HIGHLAND MINING COMPANY FREEZE FORK SURFACE P. O. BOX 1097 HOLDEN WV 25625-1097 S00503096A	HIGHWALL MINING INC. WILDCAT SURFACE MINE P. O. BOX 43 DAWES WV 25054-0000 S0300600-A	HOBET MINING LLC WEST RIDGE III P O BOX 305 MADISON WV 25130-0000 S00500203
HOBET MINING LLC HILL FORK SURFACE P O BOX 305 MADISON WV 25130-0000 S00502799	HOBET MINING, LLC WEST RIDGE SURFACE P O BOX 305 MADISON WV 25130-0000 S00500396A	ICG EASTERN, LLC BIRCH RIVER MINE RT 82 WEST P.O. BOX 1019 COWEN WV 26206-0000 S00201492A	ICG EASTERN, LLC BEARPEN SURFACE MINE RT. 82 WEST PO BOX 1019 COWEN WV 26206-0000 S00300507
INDEPENDENCE COAL CO., INC. RED CEDAR SURFACE 782 ROBINSON CREEK RD MADISON WV 25130-0000 S00503097A	INDEPENDENCE COAL CO., INC. WEST CAZY SURFACE 782 ROBINSON CREEK ROAD MADISON WV 25130-0000 S00503195A	INDEPENDENCE COAL COMPANY TWILIGHT MTR/PROGRES PO BOX 210 TWILIGHT WV 25204-0000 S00502396	J & L AUGER INC GRAPEVINE EAST P.O.BOX 4308 CHAPMANVILLE WV 25508-0000 S0500707-C
JMAC LEASING, INC. BRIAR MOUNTAIN P. O. BOX 726 CEREDO WV 25507-0726 S00302005	JMAC LEASING, INC. #1 SURFACE MINE PO BOX 726 CEREDO WV 25507-0726 S00401499	JUSTICE HIGHWALL MINING, INC. BIG BRANCH HIGHWALL P.O. BOX 1085 BECKLEY WV 25802-0000 S00400905	JUSTICE HIGHWALL MINING, INC. #1 MINER RED FOX SF P.O. BOX 1085 BECKLEY WV 25802-0000 S007282A-B
JUSTICE HIGHWALL MINING, INC. NO. 1 MINER P.O. BOX 1085 BECKLEY WV 25802-0000 S0400900-C	JUSTICE HIGHWALL MINING, INC. DYNAMIC ENERGY AUGER P.O. BOX 1085 BECKLEY WV 25802-0000 S0402096-A	JUSTICE HIGHWALL MINING, INC. NO. 1 MINER P.O. BOX 1085 BECKLEY WV 25802-0000 S400899-AA	JUSTICE HIGHWALL MINING, INC. JOB 39A #2 CONT&AUGR P.O. BOX 1085 BECKLEY WV 25802-0000 S401301-AA
KENTUCKY FUEL CORPORATION TAMS OPERATION 818 N. EISENHOWER DR. BECKLEY WV 25801-0000 S00300998B	KENTUCKY FUEL CORPORATION EAST GULF SURFACE 818 N. EISENHOWER DR BECKLEY WV 25801-0000 S00301809	KENTUCKY FUEL CORPORATION WV-3 SURFACE MINE 818 N. EISENHOWER DRIVE BECKLEY WV 25801-0000 S00501300B	KEYSTONE IND.LLC dba KEY.DEV. RUSH CREEK SURFACE P. O. BOX 4386 CHARLESTON WV 25364-0000 S00300499



## DIRECTORY OF SURFACE ADDRESSES FY2013

LEGACY RESOURCES, LLC SYNERGY MINE NO. 2 P O BOX 2246 BECKLEY WV 25802-0000 S0501707-A	LEGACY RESOURCES, LLC SYNERGY SURFACE MINE P O BOX 2246 BECKLEY WV 25802-0000 S501594A-A	LITTLE SEAM MINING CO., INC. SPICE CREEK STRIP P.O BOX 25 THORPE WV 24888-0000 S0401110-B	LOWER HUTCHINSON MINERALS, LLC LOWER HUTCHINSON P.O. BOX 309 PROSPERITY WV 25909-0000 S00301505B
LP MINERAL, LLC GRANT TOWN BLENDING 471 JOHN FOX ROAD MORGANTOWN WV 26501-0000 O000583A-C	LP MINERAL, LLC HUMPHREY NO. 7 471 JOHN FOX ROAD MORGANTOWN WV 26501-0000 O00102292A	LP MINERAL, LLC BARRACKVILLE REFUSE 471 JOHN FOX RD. MORGANTOWN WV 26501-0000 O0100399-F	LP MINERAL, LLC WILSON SURFACE 471 JOHN FOX RD. MORGANTOWN WV 26501-0000 S00200106
LP MINERAL, LLC RALPH SIX 471 JOHN FOX RD. MORGANTOWN WV 26501-0000 S00200810	LP MINERAL, LLC BARRACKVILLE SURFACE 471 JOHN FOX RD. MORGANTOWN WV 26501-0000 S0200904-A	MAMMOTH COAL COMPANY BIG CREEK # 2 P. O. BOX 150 CANNELTON WV 25036-0000 S00304589D	MAPLE COAL COMPANY MAPLE COAL NO. 1 702 PROF. PARK DR SUITE D SUMMERSVILLE WV 26651-0000 S00304191B
MARFORK COAL COMPANY SLIP RIDGE CONTOUR 8641 COAL RIVER RD. NAOMA WV 25140-0000 S00300809	MARFORK COAL COMPANY BEE TREE SURFACE P. O. BOX 457 WHITESVILLE WV 25209-0000 S00301004	MARION DOCKS, INC. WARD NO.2 HIGHWALL 200 CHAPEL BROOK DRIVE BRIDGEPORT WV 26330-0000 S00200509	MARION DOCKS, INC. LANTZ MINE 200 CHAPEL BROOK DR. BRIDGEPORT WV 26330-0000 S00201910
MEADOW CREEK MINERALS, LLC MEADOW CREEK NO. 3 P.O. BOX 309 PROSPERITY WV 25909-0000 S00302288B	MIDLAND TRAIL RESOURCES, LLC MIDLAND TRAIL MINE 1 P. O. BOX Q RUPERT WV 25984-0000 S00301507	MINGO LOGAN COAL COMPANY SPRUCE NO. 1 MINE PO BOX E SHARPLES WV 25183-0000 S00501397	MINGO LOGAN COAL COMPANY BEECH CREEK SURFACE PO BOX E SHARPLES WV 25183-0000 S00508187B
MOUNTAIN ENERGY HOLDINGS, LLC FALL ROCK MINE #6 408 1/2 JONES AVE OAK HILL WV 25901-0000 S0301608-A	MT. VIEW RESOURCES, INC. NAVARO SURFACE MINE HC 32, BOX 588 CARETTA WV 24892-0000 S00400597A	NESCO, INC. LANE RIDGE SURFACE 709 MIDDLETOWN RD. FAIRMONT WV 26554-0000 S00200604	NEW LAND LEASING CO., INC. PATIENCE NO. 3 P.O. BOX 2243 BECKLEY WV 25802-0000 S00303991

## DIRECTORY OF SURFACE ADDRESSES FY2013

NEWGATE DEVELOPMENT OF BECKLEY THREE MARIE MINE 818 N. EISENHOWER DR BECKLEY WV 25801-0000 S00301411	NORTH STAR ONE, LLC TOMMY CREEK HIGHWALL 109 APPALACHIAN DRIVE BECKLEY WV 25801-0000 S302203A-A	ONYX ENERGY, LLC SURFACE MINE NO. 1 P.O. BOX 1363 PRINCETON WV 24740-1363 S00400197C	ONYX ENERGY, LLC WEYANOKE SURFACE P.O. BOX 1363 PRINCETON WV 24740-0000 S00400409
ONYX ENERGY, LLC MCCOMAS POINT SURF. P.O. BOX 1363 PRINCETON WV 24740-1363 S00400807	ONYX ENERGY, LLC MCCOMAS SURFACE NO.1 P.O. BOX 1363 PRINCETON WV 24740-1363 S00401808	ONYX ENERGY, LLC PUNCHEONCAMP SURFACE P.O. BOX 1363 PRINCETON WV 00002-4740 S00402309	PATRIOT MINING CO., INC. NEW HILL 2708 CRANBERRY SQUARE MORGANTOWN WV 26508-0000 S00201001
PATRIOT MINING CO., INC. FORT GRAND SURFACE 2708 CRANBERRY SQUARE MORGANTOWN WV 26508-0000 S00201306	PEERLESS EAGLE COAL CO. LILLY FORK SURFACE P.O. BOX 707 SUMMERSVILLE WV 26651-0000 S00302193	PHOENIX COAL-MAC MINING, INC. HOLDEN NO. 22 SURF. P. O. BOX 1050 MINE ROAD HOLDEN WV 25625-0000 S00500395B	POCAHONTAS COAL COMPANY, LLC TC HW 1 DEVILS FORK 109 APPALACHIAN DRIVE BECKLEY WV 25801-0000 S00300711
POCAHONTAS COAL COMPANY, LLC BECKLEY HIGHWALL 2 109 APPALACHIAN DRIVE BECKLEY WV 25801-0000 S00301508	POCAHONTAS COAL COMPANY, LLC TOMMY CREEK MINE S. 109 APPALACHIAN DRIVE BECKLEY WV 25801-0000 S00302009	POCAHONTAS COAL COMPANY, LLC TOMMY CREEK HIGHWALL 109 APPALACHIAN DRIVE BECKLEY WV 25801-0000 S00302203A	POWELLTON COAL COMPANY, L.L.C. BRIDGE FORK NO. 1 P.O. BOX 133 BICKMORE WV 25019-0000 S00300400
PREMIUM ENERGY, LLC SURFACE MINE NO. 3 PO BOX 1097 HOLDEN WV 25625-0000 S00400400A	PREMIUM ENERGY, LLC SURFACE MINE NO. 2 P.O. BOX 1097 WHARNCLIFFE WV 25651-0000 S00502099A	PREMIUM ENERGY, LLC HIGHWALL MINER #11 P.O. BOX 1097 HOLDEN WV 25625-1097 S0401197-B	PRINCESS POLLY ANNA & JCT ENT NO. 1 SURFACE MINE P.O. BOX 1877 LEWISBURG WV 24901-0000 S00300212
PRITCHARD MINING CO., INC. FOUR MILE MINE P. O. BOX 3311 CHARLESTON WV 25333-0000 S00300796B	PRITCHARD MINING CO., INC. DRY BRANCH NO. 1 P. O. BOX 3311 CHARLESTON WV 25333-0000 S00301400	PRITCHARD MINING CO., INC. LENS CK NO.1 PIT #2 P.O. BOX 3311 CHARLESTON WV 25333-0000 S00302693	PRITCHARD MINING CO., INC. BULL CREEK MINE P. O. BOX 3311 CHARLESTON WV 25333-0000 S00501702

## DIRECTORY OF SURFACE ADDRESSES FY2013

QUALITY RECLAMATION SER. LLC BARRICKVILLE REFUSE P. O. BOX 281, HWY 17 GRANT TOWN WV 26574-0000 00100399-C	RAVEN CREST CONTRACTING LLC BOONE NORTH NO. 3 1295 ASHFORD HILL ROAD ASHFORD WV 25009-0000 S00500906	RAVEN CREST CONTRACTING, LLC BOONE NORTH NO. 2 1295 ASHFORD HILL ROAD ASHFORD WV 25009-0000 S00500803A	RAYLE COAL CO. SMITH/BECK 67705 FRIENDS CHURCH RD. ST. CLAIRSVILLE OH 43950-0000 S00105791
REBEKAH COAL COMPANY, INC. RAGER SURFACE MINE P. O. BOX 111 INDEPENDENCE WV 26374-0000 S00200608	RED OAK, INC. NO. 1 11 PERRY LANE PECKS MILLS WV 25547-0000 R00501296	RESOURCES LIMITED LLC CLIFFTOP MINE NO. 1 188 SPRUCE RUN ROAD SUMMERSVILLE WV 26651-0000 S00300505	RESOURCES LIMITED LLC HUTCHINSON BRANCH #1 188 SPRUCE RUN RD SUMMERSVILLE WV 26651-0000 S301505B-A
REVELATION ENERGY, LLC S7 SURFACE MINE 1051 MAIN ST. MILTON WV 25541-0000 S00303991A	REVELATION ENERGY, LLC S11 KEYSTONE SURFACE 1051 MAIN STREET MILTON WV 25541-0000 S0300499-B	ROAD FORK DEVELOPMENT CO., INC ROCKHOUSE BRANCH SUR P. O. BOX 40 WHARNCLIFFE WV 25651-0000 S00501798	ROAD FORK DEVELOPMENT CO., INC SANDY GAP SURFACE P O BOX 1100 HOLDEN WV 25625-0000 S00503408
ROLLING SAUGERING, LLC ROLLING S MINE #1 407 PROSPERITY RD. PROSPERITY WV 25909-0000 S00400209	RUM CREEK COAL SALES, INC. CAMP BRANCH MINE P. O. BOX 1096 HOLDEN WV 25625-0000 S00501390B	RUM CREEK COAL SALES, INC. ANNA BRANCH SURFACE P. O. BOX 1096 HOLDEN WV 25625-1118 S00502493	SCJL CO-LEASING CORP. INC. LAURITA MINE # 1 356 ROTARY ST. MORGANTOWN WV 26505-0000 S00200111
SHAFER BROTHERS CONSTR., INC. BUCY 3 668 LOWER HILDEBRAND RD. MORGANTOWN WV 26501-0000 S00200212	SHAFER BROTHERS CONSTR., INC. NATIONAL MINE 668 LOWER HILDEBRAND RD. MORGANTOWN WV 26501-0000 S00201110	SHAFER BROTHERS CONSTR., INC. BUCY 668 LOWER HILDEBRAND RD. MORGANTOWN WV 26501-0000 S00201206	SIMMONS FORK MINING, INC. EWING FORK NO. 1 4101 SLATE DR. SCARBRO WV 25917-0000 S00301803
SKYWAY STRIP, INC. SKYWAY II MINE P. O. BOX 770 BLUEFIELD WV 24701-0770 S00400909	SOUTH FORK COAL CO, LLC BLUE KNOB SURFACE P.O. BOX 573 RUPERT WV 26261-0000 S00300511	SOUTH FORK COAL CO, LLC LOST FLAT SURFACE P.O. BOX 573 RUPERT WV 00002-6261 S00303393B	SOUTHEASTERN COAL, INC. PARADISE AUGER 342 CHADWICK DRIVE TAZEWELL VA 24651-0000 S00400906

## DIRECTORY OF SURFACE ADDRESSES FY2013

SOUTHEASTERN COAL, INC. MCCOMAS CO.1 AUGER 342 CHADWICK DRIVE TAZEWELL VA 24651-0000 S0401808-A	SOUTHERN WV RESOURCES, LLC NO. 1 SURFACE MINE P. O. BOX 76 NAUGATUCK WV 25685-0000 S00506291A	SPARTAN MINING CO/dba/MAMMOTH MAMMOTH COAL CO. P. O. BOX 150 CANNELTON WV 25036-0000 S00000684A	SPRING CREEK ENERGY COMPANY ROCK CAMP SUR. NO. 1 800 MAIN ST SUMMERSVILLE WV 26651-0000 S00302210
STOLLINGS TRUCKING CO., INC. SURFACE NO. 4 P. O. BOX 328 MT. GAY WV 25637-0000 S00500502	STOLLINGS TRUCKING CO., INC. GARLAND SURFACE MINE PO BOX 328 MT. GAY WV 25637-0000 S0400507-A	SUPERIOR PROCESSING, INC. REFUSE OPERATION P.O. BOX 770 BLUEFIELD WV 24701-0770 000400601A	SUPERIOR PROCESSING, INC. BIG FOUR SURFACE P.O. BOX 770 BLUEFIELD WV 24701-0770 S00401201A
TEN-A COAL CO., INC. LAUREL RUN #1 252 ISAAC CREEK RD. CLARKSBURG WV 26301-0000 S00100997	TEN-A-COAL COMPANY CHIEFTON MINE #1 252 ISAAC CREEK RD. CLARKSBURG WV 26301-0000 S00200511	THOROUGHBRED HGHW. MINING LLC 92 COAL 8299 BUCKHANNON RD. VOLGA WV 26238-0000 S201889A-B	THOROUGHBRED HIGHWALL MINING LANTZ FARM 8299 BUCKHANNON RD. VOLGA WV 26238-0000 S0201910-A
THUNDERHILL COAL CO., INC. CALLISTO MINE 54912 POND FORK ROAD WHARTON WV 25208-0000 S00500900	TIM MARCUM & SONS, INC. ROLLING S AUG. MINE1 P.O. BOX 866 MT. GAY WV 25637-0000 S0400209-B	TWILIGHT ENERGY, LLC SPICE CREEK STRIP 3324 PENN. AVE. SUITE 203 CHARLESTON WV 25302-0000 S0401110-A	TWIN STAR MINING, INC. BULL CREEK NO. 1 P.O. BOX 40 WHARNCLIFFE WV 25651-0000 S00401197
TWIN STATE MINING, INC. HIGHWALL MINER 51&55 640 CLOVER DEW DAIRY RD. PRINCETON WV 24740-0000 S0400609-A	TWIN STATE MINING, INC. HIGHWALL MINER #1 640 CLOVERDEW DAIRY ROAD PRINCETON WV 24740-0000 S401999B-A	TYLER MORGAN, LLC FOUR MILE FORK NO. 2 P.O. BOX 3301 CHARLESTON WV 25333-0000 S00300405	UNITED COALS, INC. CENTURY NO.1 14 CHENOWETH DRIVE BRIDGEPORT WV 26330-0000 S00200800
UNITED COALS, INC. SOUTH HARRISON 14 CHENOWETH DRIVE BRIDGEPORT WV 26330-0000 S00201106	WCA COAL AUGERING, INC. W4 AUGER 3371 MILLS ST. NORTHBEND OH 45052-0000 S0302390-D	WEST VIRGINIA INDUSTRIAL SER LAUREL CREEK NO. 1 RT. 2 BOX 904 DELBARTON WV 25670-0000 s0300908-a	WEST VIRGINIA MINE POWER, INC. BUCK LILLY SURFACE P.O. BOX 574 RUPERT WV 25984-0000 S0300805-A

DIRECTORY OF SURFACE ADDRESSES FY2013

WEST VIRGINIA MINE POWER, INC. MIDLAND TRAIL NO. 1 P. O. BOX 574 RUPERT WV 25984-0000 S0301507-A	WHITE FLAME ENERGY, INC. NO. 10 PO BOX 40 WHARNCLIFFE WV 25651-0000 S00501501	WHITE FLAME ENERGY, INC. SUPERIOR SURFACE P O BOX 40 WHARNCLIFFE WV 25651-0000 S0501798-A	WILDCAT LLC WILDCAT SURFACE MINE P. O. BOX 43 DAWES WV 25054-0000 S00300600
WWMV, LLC OPUS MINE 315 70TH STREET, SE CHARLESTON WV 25304-0000 S00300710			

**DIRECTORY OF COAL HANDLING FACILITIES FY2013**

TIPPLE ID	COMPANY	FACILITY	GENERAL LOCATION	EMPLOYEES	INJURIES	FATAL INJURY	COUNTY
L00000935	ACI TYGART VALLEY	LEER PREP PLANT	GRAFTON	37			46
L00000794	ALEX ENERGY INC.	ALEX ENERGY LOADOUT	3 MILES SOUTH OF HOLDEN ON RT. 119	3			23
L00000918	ALEX ENERGY, INC.	MARMET DOCK	ONE MILE EAST	7			20
L00000402	AMHERST INDUSTRIES, INC.	CHELYAN-RIVER DOCK					20
L00000605	AMHERST INDUSTRIES, INC.	PORT AMHERST LOADING	CHEYLAN	2			20
L00000891	APOGEE COAL COMPANY, LLC	FANGO PLANT/LOADOUT	BUFFALO CREEK - AMHERSTDALE, WV	21			23
L00000829	APPALACHIAN FUELS, LLC	ALLOY PREP PLANT	2.5 MILES EAST OF BOOMER, WV	5			10
L00000911	ARACOMA COAL COMPANY, INC.	DINGESS PROCESSING	NEAR DINGESS, WV				30
L00000672	ARCH OF WEST VIRGINIA	LIT. WH. OAK SL. IMPD	KELLY HOLLOW RD, BLAIR	4			23
L00000821	ARGUS ENERGY WV LLC	WAYNE COAL RIVER TER	OFF RT. 52, 6 MILES SOUTH OF KENOVA	11			50
L00000822	ARGUS ENERGY WV LLC	KIAH CREEK PREP. PL.	8 MILES OFF RT. 152	32	4		50
L00000909	ATLANTIC LEASECO LLC	COWEN LOADOUT	NEAR COWEN ON ERBACON ROAD	3			51
L00000852	ATLANTIC LEASECO, LLC	KING COAL PLANT NO.1	NEAR WERTH	10			34
L00000619	BAY STAR COAL CO., INC.	BIG CRK./CL.&LOADOUT	NEAR CUCUMBER, WV	1			24
L00000369	BERYL COAL CO.	BERYL TIPPLE	BERYL	2			29
L00000856	BLACK BEAR PROCESSING, LLC	RED FOX LOADOUT	MCDOWELL	8	1		24
L00000861	BLACK BEAR PROCESSING, LLC	COAL MOUNTAIN L/O	COAL MOUNTAIN, WV 24823	9	2		55
L00000827	BROOKS RUN MINING COMPANY, LLC	NO. 1 PREP. PLANT	MISSOURI RUN	59	1		51
L00000761	C C COAL COMPANY	EAST BANK DOCK	1005 W.FIRST ST., EAST BANK, WV				20
L00000933	CAM MINING LLC	TUG FORK PREP PLANT	MILL SEAT FORK OF GRAPEVINE	2			30
L00000840	CARTER ROAG COAL CO.	STAR BRIDGE PLANT	NEAR THE COMMUNITY OF MILL CREEK	17			42
L00000667	CATENARY COAL COMPANY	TOM'S FORK LOADOUT	TOM'S FORK NEAR LEEWOOD	15	1		20
L00000940	CCI CYRUS RIVER TERMINAL LLC	CYRUS DOCK	US ROUTE 52 BIG SANDY RIVER ROAD INT.	8			50
L00000768	CEREDO SYNFUEL LLC	CEREDO SYNFUEL PLANT	MOUTH OF TWELVEPOLE CREEK ON RT. 60	15			50
L00000941	CHESTNUT LAND HOLDINGS, LLC	BISHOP PREP PLANT	WV ROUTE 16, BISHOP,WV	6			24
L00000738	CHICOPEE COAL COMPANY, INC	OMEGA PREP. PLANT	2 MILE E. OF LIZEMORES, WV	8			8
L00000881	CLEARWATER PROCESSING, LLC	PREPARATION PLANT #1	NEW HAVEN - GRAHAM DISTRICT				27
L00000921	CLIFFS LOGAN COUNTY COAL, LLC	SAUNDERS PREP PLANT	2.7 MILES EAST OF LORADO, WV	25			23
L00000922	CLIFFS LOGAN COUNTY COAL, LLC	ELK LICK LOADOUT	2.0 MILES EAST OF LORADO, WV	19			23
L00000713	COAL CLEAN CORP.	WET BR. PREP. PLANT	WET BRANCH CABIN CREEK	58			20
L00000926	COAL RIVER MINING, LLC	SPRUCE LAUREL PREPAR	4.5 MILES SE CLOTHIER, WV	15			3
L00000819	COAL RIVER PROCESSING, LLC	FORK CREEK PREP. PLA	LONG SHOAL BRANCH ROAD OFF 119	49			3
L00000693	COALBURG CORP.	COALBURG DOCK	RT 61 S. KANAWHA RIVER MI. 75 CABIN CR	3			20
L00000892	COBRA NATURAL RESOURCES, LLC	PLANT NO. 1	RED JACKET	9			30
L00000885	COBRA NATURAL RESOURCES, LLC	BLACK BEAR PREP. PLT	LEFT FORK OF BEN CREEK	29			30

## DIRECTORY OF COAL HANDLING FACILITIES FY2013

TIPPLE ID	COMPANY	FACILITY	GENERAL LOCATION	EMPLOYEES	INJURIES	FATAL INJURY	COUNTY
L00000930	CONSOL OF KENTUCKY, INC.	MILLER CREEK PREP PL	1 MILE UP BIG BRANCH ROAD OF ST. RT. 6				30
L00000057	CONSOLIDATION COAL CO.	AMONATE PREP PLANT	NEAR BERWIND, WV 24815	2			24
L00000905	CORESCO, LLC	PREP. PLANT	MAIDSVILLE, WV	42			31
L00000907	CORESCO, LLC	RIVER TERMINAL	FORT MARTIN ROAD	11			31
L00000912	COUGER PROCESSING, LLC	COUGER PROC. PLANT	ECKMAN	20	2		24
L00000942	D&L COAL COMPANY, INC.	ROSTOSKY JOB	WV ROUTE 42/4, PINNACLE RD. ELK GARDEN,	2			29
L00000934	DEEPCREEN WEST VIRGINIA, INC.	PAGETON IMPOUNDMENT	PAGETON, MCDOWELL COUNTY, WV				24
L00000779	DELBARTON MINING COMPANY	DELBARTON PLANT	DELBARTON	23			30
L00000914	DOCKS CREEK, LLC	DOCKS CREEK, LLC	BIG SANDY RIVER SOUTH OF CEREDO, WV	35			50
L00000076	EASTERN ASSOCIATED COAL CORP.	HARRIS PREP PLANT	NEAR BALD KNOB	15			3
L00000080	EASTERN ASSOCIATED COAL CORP.	ROCK LICK SIDING	NEAR GREENWOOD	34	2		3
L00000081	EASTERN ASSOCIATED COAL CORP.	WELLS PREP PLANT	RT. 85 WHARTON	62	1		3
L00000847	EASTERN ASSOCIATED COAL CORP.	COW CK. COAL BLEND.	WHARTON	1			3
L00000083	ELK RUN COAL CO., INC.	CHESSE COAL PROC. PL.	COUNTY ROUTE 3, LITTLE ELK CREEK	92	4		3
L00000630	ELK RUN COAL CO., INC.	BLUE PENNANT TRANSFE	BLUE PENNANT HOLLOW - COUNTY ROUTE 3	4			3
L00000745	ELK RUN COAL CO., INC.	BLACK CASTLE STOKER	2.5 MILES NW OF WILLIAMS MTN.	2			3
L00000796	ELK RUN COAL CO., INC.	HOMER III PROCESSING	COUNTY ROUTE 3 - LITTLE ELK CREEK	21			3
L00000770	EMERALD PROCESSING, LLC	SOUTH HOLLOW PLANT	5 MILES FROM WINFREDE POST OFFICE	23	2		20
L00000924	EMERALD PROCESSING, LLC	WINFREDE DOCKS	KANAWHA RIVER AT MOUTH OF FIELDS CREEK				20
L00000793	ENDURANCE MINING COMPANY	WEST CAZY LOADOUT	4-5 MILES NW OF CLOTHIER POST OFFICE	1			3
L00000650	FOLA COAL CO., INC.	PEACH ORCHARD PREP.	JEFFERSON DIST. ST. RT. I6	43			34
L00000804	FOLA COAL COMPANY, LLC	WINOC PREP. PLANT	HENRY, WV				8
L00000864	FRASURE CREEK MINING, LLC	PREP PLANT P-2	KINCAID	26			10
L00000865	FRASURE CREEK MINING, LLC	HUGHES CK. TERM. P-4	HUGHES	3			20
L00000889	FRASURE CREEK MINING, LLC	GLENCO LOAD-OUT	KINCAID WEST VIRGINIA	3			10
L00000904	FRASURE CREEK MINING, LLC	F7 PREP. PLANT	APPROXIMATELY 7 MILES NW OF VAN, WV	8			3
L00000920	GLEN ALUM OPERATIONS, LLC	GLEN ALUM PLANT	GLEN ALUM ROAD, WHARNCLIFFE, WV	9	2		30
L00000649	GOALS COAL CO.	NO. 10 PREP PLANT	RT 3 NEAR SUNDAIL	21	1		41
L00000903	GOLD RESOURCES, LLC	102 LOADOUT	VOLGA / CENTURY	4			1
L00000701	GREEN VALLEY COAL CO.	GREEN VALLEY PROCESS	KENTUCKY DISTRICT NEAR QUINWOOD	37	2		34
L00000943	GREENFIELDS COAL COMPANY, LLC	ALPHEUS PREP. PLANT	WV RT.103 TO GARY	10			24
L00000927	HAMPDEN COAL CO., LLC	MINGO NO. 1	DONALDSON BRANCH NEAR HAMPDEN, WV	18			30
L00000928	HAMPDEN COAL CO., LLC	MINGO NO. 2	RT. 80 NEAR WEST GILBERT, WV	3			30
L00000929	HAMPDEN COAL CO., LLC	MINGO NO. 3	RT. 80 NEAR WEST GILBERT, WV	3			30
L00000902	HANOVER RESOURCES, LLC	VENTURA PROCESSING	SLAUGHTERS CREEK ROAD	15	1		20
L00000814	HERNDON PROCESSING CO., LLC	KEYSTONE NO. 2 PLANT	RT 10 (1) MILE SOUTH OF HERNDON				55

## DIRECTORY OF COAL HANDLING FACILITIES FY2013

TIPPLE ID	COMPANY	FACILITY	GENERAL LOCATION	EMPLOYEES	INJURIES	FATAL INJURY	COUNTY
L00000884	HOBET MINING LLC	BETH STATION PREP PT	DANVILLE	56	3		3
L00000901	ICG BECKLEY, LLC	BECKLEY POCAHONTAS	ECCLES, WV	29	1		41
L00000853	ICG EASTERN, LLC	BIRCH RIVER	COWEN, WEST VIRGINIA	30			51
L00000854	ICG EASTERN, LLC	BIRCH RIVER LOADOUT	COWEN, WEST VIRGINIA	4			51
L00000699	INDEPENDENCE COAL CO., INC.	LIBERTY PROCESSING	ROBINSON CREEK ROAD	54			3
L00000590	KANAWHA RIVER TERMINALS, INC.	MARMET DOCK	BELLE	10			20
L00000899	KANAWHA RIVER TERMINALS, LLC	QUINCY DOCK	QUINCY, WV	35	1		20
L00000906	KANAWHA RIVER TERMINALS, LLC	CEREDO DOCK	100 MAIN STREET & RIVER FRONT STREET,	63			50
L00000815	KEPLER PROCESSING CO., LLC	KEPLER NO. 1 P.P.	3 MILES WEST OF PINEVILLE, WV ON RT. 9	32	1		55
L00000374	KEYSTONE SERVICE IND., INC.	PREP PLANT	KEYSTONE	13			24
L00000727	KINGSTON PROCESSING, INC.	KINGSTON PLANT	NEAR KINGSTON, WV	37	1		10
L00000801	LAW RIVER CO., LLC	CROWN HILL DOCK	RT. 61. CROWN HILL, WV	7			20
L00000795	LITTLE CREEK DOCK COMPANY, INC	LITTLE CREEK DOCK	U.S. RT. 60 NEAR SHREWSBURY, WV	6			20
L00000817	LITWAR PROCESSING CO., LLC	LITWAR PROCESSING	LITWAR	27			24
L00000886	M & P SERVICES, INC.	RED FOX LOADOUT	SQUIRE	7			24
L00000876	MAPLE COAL CO.	MAPLE PREP. PLANT	5 MILES ON ARMSTRONG CREEK RD., ELKRID	38			10
L00000646	MARFORK COAL CO., INC.	MARFORK PROCESSING	COUNTY RT 3/1 NEAR PETTUS	53	1		41
L00000393	MARION DOCKS, INC.	MARION DOCKS	1246 MONG. RIVER	2			25
L00000675	MCELROY COAL CO.	IRELAND LOADOUT FAC.	RT. 2, SOUTH OF MOUNDSVILLE, WV	21			26
L00000873	METTIKI COAL WV, LLC	MOUNTAIN VIEW	6 MILES NORTHEAST OF DAVIS WV	42			47
L00000913	MIDLAND TRAIL ENERGY LLC	RENSFORD PREP PLANT	POINT LICK DRIVE, CHARLESTON, WV	32			20
L00000908	MIDLAND TRAIL ENERGY, LLC	BLUE CREEK	5 MILE HOLLOW, CAMPBELLS CREEK, KANAWH	6	3	1	20
L00000846	MINGO LOGAN COAL COMPANY	CARDINAL PREP. PLANT	SHARPLES	25			23
L00000772	MOUNTAIN EDGE MINING, INC.	CHELYAN DOCK	NEAR CHELYAN, WV	4			20
L00000704	NAVARO MINING, INC.	VENUS LOADOUT	GARY				24
L00000091	9 NUFAC MINING COMPANY, INC.	K-2 PLANT	TOP OF BURKES MOUNTAIN ROAD	1			55
L00000798	ODELL PROCESSING, INC.	LAUREL LOADOUT	RT. 10 APPROXIMATELY 5 MILES BELOW CHA	2			23
L00000182	OMAR MINING CO.	CHESTERFIELD PREP PL	ROBINSON CREEK OFF OF POND FK NEAR U	13			3
L00000461	OMAR MINING CO.	RIDGETOP HAULWAY					3
L00000931	ONYX ENERGY, LLC	SWITCHBACK LOADOUT	1.6 MILES NORTHEAST OF ANAWALT	3			24
L00000790	ORCHARD COAL CO., INC.	CRAB ORCHARD TIPPLE	CRAB ORCHARD, WEST VIRGINIA	3			41
L00000189	PEERLESS EAGLE COAL CO.	NO. 1 PREP PLANT	CAMP FORK RD. -- SUMMERSVILLE	19			34
L00000682	PERFORMANCE COAL CO.	UBBM LOADOUT	RT. 3 NEAR MONTCOAL	3			41
L00000939	PERIAMA HANDLING, LLC	ALLOY DOCK	OFF RT. 60, ALLOY, WV	4			10
L00000813	PHOENIX COAL-MAC MINING, INC.	RAGLAND LOADOUT	2.2 MILES SOUTHEAST OF RAGLAND	17			30
L00000820	PHOENIX COAL-MAC MINING, INC.	NO. 22 PREP. PLANT	HOLDEN 4.5 MILES ON 22 MINE ROAD OFF 1	15			23



**DIRECTORY OF COAL HANDLING FACILITIES FY2013**

TIPPLE ID	COMPANY	FACILITY	GENERAL LOCATION	EMPLOYEES	INJURIES	FATAL INJURY	COUNTY
L00000709	PINE RIDGE COAL CO.	BIG MOUNTAIN P.P.	NEAR PRENTER	34			3
L00000828	PINNACLE MINING CO., LLC	PINNACLE PREP PLANT	ROUTE 12/3 OF STATE ROUTE 16	92			55
L00000916	POCAHONTAS COAL COMPANY LLC	AFFINITY PREP. PLANT	AFFINITY ROAD MIDWAY, WV	11	1		41
L00000860	POCAHONTAS COAL COMPANY, LLC	EAST GULF PREP PLANT	6001 COAL CITY ROAD, RHODELL, WV	32			41
L00000800	POND FORK PROCESSING CORP.	POND FORK PROCESSING	NEAR BIM, BOONE COUNTY	1			3
L00000719	POWER MOUNTAIN COAL CO.	POWER MOUNTAIN PROC.	NEAR DRENNAN	29			34
L00000837	PRIME PROCESSING, INC.	ECKMAN (DANS BR) LO	ECKMAN	14			24
L00000838	PRIME PROCESSING, INC.	ROADFORK LOADOUT	SKYGUSTY	10			24
L00000802	RADERS RUN MINING, LLC	NO. 1 PREP. PLANT	NEAR RUPERT, WV	9			13
L00000871	RAVEN CREST CONTRACTING, LLC	BOONE NORTH PREP. PL	BILL CREEK, 1.8 MILES NORTH OF INT RT.	6			3
L00000626	RAW COAL MINING CO., INC.	GARY NO. 9 LOADOUT	NEAR GARY, WV				24
L00000221	RAWL SALES & PROCESSING	SPROUSE CR. PP	RAWL	7			30
L00000863	RIVER POINT, LLC	RIVER POINT DOCK	MARMET, WV	11			20
L00000923	ROARING CREEK COAL CO., LLC	PREP. PLANT/LOADOUT	NEAR COMMUNITY OF ELLAMORE	20			42
L00000663	ROCKSPRING DEVELOPMENT, INC.	CAMP CREEK PLANT	RT. FORK OF CAMP CREEK	30			50
L00000917	RUM CREEK COAL SALES, INC.	ZGMOND PROCESSING	1924 RUM CREEK ROAD YOLYN, WV	50	1		23
L00000915	SIMMONS FORK MINING, INC.	PAX LOADOUT	PAX, WEST VIRGINIA	5			10
L00000799	SNAP CREEK MINING, INC.	SNAP CREEK LOADOUT	APPROX. 2 MILES UP RICH CREEK OFF RT.	3			23
L00000938	SOUTH FORK COAL COMPANY, LLC	CLEARCO PREP & LDOUT	2352 CLEARCO ROAD RUPERT, WV				13
L00000841	SPARTAN MINING CO/dba/MAMMOTH	PLANT&RIVER LOADOUT	I00000841	61			20
L00000932	SPARTAN MINING COMPANY, INC.	PINEVILLE PROCESSING	18 CLOVER STREET, WYOMING WV 24898	4			55
L00000845	STARVAGGI INDUSTRIES, INC.	HALF MOON PREP PLANT		1			5
L00000711	STIRRAT COAL CO.	PREP. PLANT	STIRRAT ON RT 44.	18			23
L00000839	SUPERIOR PROCESSING, INC.	SUPERIOR PREP PLANT	SUPERIOR 1 MILE SOUTH OF WELCH ON US R	18			24
L00000869	TALON LOADOUT COMPANY	TALON LOADOUT	2.2 MILES SOUTH OF TWILIGHT, WV	2			3
L00000226	TERRY EAGLE COAL CO. L.L.C.	NO. 1 PREP PLANT	DRENNEN				34
L00000773	TMR LOADING & PROCESSING, INC.	EDNA RUTH	RT. 85 KOPPERSTON ROAD	3			55
L00000896	TUNNEL RIDGE, LLC	PREP. PLANT	BATTLE RUN ROAD				35
L00000246	VANCE COAL CO.	ELDREDGE #2	OFF SENECA ST, WESTOVER	3			31
L00000687	VANTAGE MINING CO.	LOADOUT	CRUM				50
L00000872	VINDEK ENERGY CORP.	VINDEK LOADOUT/PLANT	200 BUFFALO COAL RD. MT STORM, WV 2673	3			12
L00000936	VINDEK ENERGY CORPORATION	VINDEK PREP PLANT	RT. 42 SOUTH MT. STORM WV 26739	3			12
L00000732	WEATHERBY PROCESSING CORP.	REMINGTON PREP PLANT	COAL FORK RD. OFF CABIN CABIN CREEK				20
L00000878	WEST VIRGINIA MINE POWER, INC.	MIDLAND TRAIL PLANT	ROCKCLIFF ROAD	14			13
L00000879	WEST VIRGINIA MINE POWER, INC.	MIDLAND TRAIL LOAD	ROCK CLIFF ROAD	3			13
L00000887	WEST VIRGINIA MINE POWER, INC.	MOUNTAINEER PLANT	ANJEAN ROAD	17			13

## DIRECTORY OF COAL HANDLING FACILITIES FY2013

TIPPLE ID	COMPANY	FACILITY	GENERAL LOCATION	EMPLOYEES	INJURIES	FATAL INJURY	COUNTY
L00000888	WEST VIRGINIA MINE POWER, INC.	MOUNTAINEER LOADOUT	ANJEAN ROAD	5			13
L00000849	WESTWOOD MINING, INC.	NO. 6 LOADOUT	ELBERT				24
L00000866	WOLF RUN MINING CO., INC.	SENTINEL PREP PLANT	NORTH OF PHILIPPI, WV	27			1
L00000867	WOLF RUN MINING CO., INC.	SAWMILL RUN P/P	1.5 MILES WEST OF TALLMANSVILLE, WV	3			49
L00000890	WOLF RUN MINING CO., INC.	BECKLEY POCAHONTAS	ECCLES, WV				41
L00000868	WOLF RUN MINING COMPANY	BAYBECK PREP PLANT	BAYLOR DRIVE, ECCLES, WEST VIRGINIA				41
L00000808	XMV, INC.	NO. 31 LOADOUT	BERWIND, WV	2			24
L00000811	XMV, INC.	NO. 8 LOADOUT	RT. 13/3 0.4 MILES SE OF ELBERT, WV	12			24
L00000812	XMV, INC.	BLACK WOLF WASHER/LO	RT. 103 1.1 MILES SE OF THORPE, WV	3			24

DIRECTORY OF COAL HANDLING FACILITIES ADDRESSES FY2013

ACI TYGART VALLEY LEER PREP PLANT 1200 TYGART DRIVE GRAFTON WV 26354-0000 L00000935	ALEX ENERGY INC. ALEX ENERGY LOADOUT P. O. BOX 1100 HOLDEN WV 25625-1100 L00000794	ALEX ENERGY, INC. MARMET DOCK P.O. BOX 857 SUMMERSVILLE WV 26651-0000 L00000918	AMHERST INDUSTRIES, INC. CHELYAN-RIVER DOCK PORT AMHERST CHARLESTON WV 25306-0000 L00000402
AMHERST INDUSTRIES, INC. PORT AMHERST LOADING PORT AMHERST CHARLESTON WV 25306-0000 L00000605	APOGEE COAL COMPANY, LLC FANCO PLANT/LOADOUT P O BOX 156 YOLYN WV 25654-0000 L00000891	APPALACHIAN FUELS, LLC ALLOY PREP PLANT 1500 NORTH BIG RUN ROAD ASHLAND KY 41102-0000 L00000829	ARACOMA COAL COMPANY, INC. DINGESS PROCESSING P O BOX 1120 HOLDEN WV 25625-0000 L00000911
ARCH OF WEST VIRGINIA LIT. WH. OAK SLIMP P.O. BOX 156 YOLYN WV 25654-0000 L00000672	ARGUS ENERGY WV LLC WAYNE COAL RIVER TER P. O. BOX 458 KENOVA WV 25530-0000 L00000821	ARGUS ENERGY WV LLC KIAH CREEK PREP. PL. P O BOX 190 LOVELY KY 41231-0000 L00000822	ATLANTIC LEASECO LLC COWEN LOADOUT 702 PROF. PARK DR SUITE D SUMMERSVILLE WV 26651-0000 L00000909
ATLANTIC LEASECO, LLC KING COAL PLANT NO.1 702 PROF. PARK DR SUITE D SUMMERSVILLE WV 26651-0000 L00000852	BAY STAR COAL CO., INC. BIG CRK./CL.&LOADOUT P.O. BOX 1084 BLUEFIELD WV 24605-0000 L00000619	BERYL COAL CO. BERYL TIPPLE RT.6 BOX 6192 KEYSER WV 26726-0000 L00000369	BLACK BEAR PROCESSING, LLC RED FOX LOADOUT P.O. BOX 510 PRINCETON WV 24740-0510 L00000856
BLACK BEAR PROCESSING, LLC COAL MOUNTAIN L/O P.O. BOX 510 PRINCETON WV 24740-0510 L00000861	BROOKS RUN MINING COMPANY, LLC NO. 1 PREP. PLANT 25 LITTLE BIRCH ROAD SUTTON WV 26601-0000 L00000827	C C COAL COMPANY EAST BANK DOCK 1500 NORTH BIG RUN ROAD ASHLAND KY 41102-0000 L00000761	CAM MINING LLC TUG FORK PREP PLANT 550 GRAPEVINE CREEK MATEWAN WV 25678-0000 L00000933
CARTER ROAG COAL CO. STAR BRIDGE PLANT HC 58 BOX 200 MILL CREEK WV 26280-0000 L00000840	CATENARY COAL COMPANY TOM'S FORK LOADOUT 5914 CABIN CREEK ROAD ESKDALE WV 25075-0000 L00000667	CCI CYRUS RIVER TERMINAL LLC CYRUS DOCK 811 MAIN STREET ST. 3500 HOUSTON TX 77002-0000 L00000940	CEREDO SYNFUEL LLC CEREDO SYNFUEL PLANT 1550 C STREET & RT. 60 CEREDO WV 25507-0000 L00000768
CHESTNUT LAND HOLDINGS, LLC BISHOP PREP PLANT 818 NORTH EISENHOWER DR. BECKLEY WV 25801-0000 L00000941	CHICOPEE COAL COMPANY, INC OMEGA PREP. PLANT P.O BOX 3112 CHARLESTON WV 25331-0000 L00000738	CLEARWATER PROCESSING, LLC PREPARATION PLANT #1 P. O. BOX 186 NEW HAVEN WV 26525-0000 L00000881	CLIFFS LOGAN COUNTY COAL, LLC SAUNDERS PREP PLANT P O BOX 446 MAN WV 25635-0000 L00000921

DIRECTORY OF COAL HANDLING FACILITIES ADDRESSES FY2013

CLIFFS LOGAN COUNTY COAL, LLC ELK LICK LOADOUT P O BOX 446 MAN WV 25635-0000 L00000922	COAL CLEAN CORP. WET BR. PREP. PLANT P.O. BOX 99 DAWES WV 25054-0099 L00000713	COAL RIVER MINING, LLC SPRUCE LAUREL PREPAR P O BOX 79 ALUM CREEK WV 25003-0000 L00000926	COAL RIVER PROCESSING, LLC FORK CREEK PREP. PLA P. O. BOX 79 ALUM CREEK WV 25003-0000 L00000819
COALBURG CORP. COALBURG DOCK P.O. BOX 430 CABIN CREEK WV 25035-0000 L00000693	COBRA NATURAL REOURCES, LLC PLANT NO. 1 P O BOX 469 WILLIAMSON WV 25661-0000 L00000892	COBRA NATURAL REOURCES, LLC BLACK BEAR PREP. PLT P. O. BOX 40 WHARNCLIFFE WV 25651-0000 L00000885	CONSOL OF KENTUCKY, INC. MILLER CREEK PREP PL P O BOX 76 NAUGATUCK WV 25685-0000 L00000930
CONSOLIDATION COAL CO. AMONATE PREP PLANT P. O. BOX 14 AMONATE VA 24601-0014 L00000057	CORESCO, LLC PREP. PLANT 308 DENT'S RUN ROAD MORGANTOWN WV 26501-0000 L00000905	CORESCO, LLC RIVER TERMINAL 308 DENT'S RUN ROAD MORGANTOWN WV 26501-0000 L00000907	COUGER PROCESSING, LLC COUGER PROC. PLANT 202 PRINCETON AVENUE PRINCETON WV 24740-0000 L00000912
D&L COAL COMPANY, INC. ROSTOSKY JOB RT. 6 BOX 6192 KEYSER WV 26726-0000 L00000942	DEEFGREEN WEST VIRGINIA, INC. PAGETON IMPOUNDMENT 550 NORTH EISENHOWER DR. BECKLEY WV 25801-0000 L00000934	DELBARTON MINING COMPANY DELBARTON PLANT P. O. BOX 722 MATEWAN WV 25678-0000 L00000779	DOCKS CREEK, LLC DOCKS CREEK, LLC 2625 BIG SANDY RIVER ROAD KENOVA WV 25530-0000 L00000914
EASTERN ASSOCIATED COAL CORP. HARRIS PREP PLANT HCR 78 BOX 113 WHARTON WV 25208-0000 L00000076	EASTERN ASSOCIATED COAL CORP. ROCK LICK SIDING P.O. BOX 1233 CHARLESTON WV 25324-0000 L00000080	EASTERN ASSOCIATED COAL CORP. WELLS PREP PLANT P.O. BOX 29 WHARTON WV 25208-0000 L00000081	EASTERN ASSOCIATED COAL CORP. COW CK. COAL BLEND. 600 LAIDLEY TOWER CHARLESTON WV 25324-0000 L00000847
ELK RUN COAL CO., INC. CHESS COAL PROC. PL. P.O. BOX 457 SYLVESTER WV 25193-0000 L00000083	ELK RUN COAL CO., INC. BLUE PENNANT TRANSFE P.O. BOX 497 SYLVESTER WV 25193-0000 L00000630	ELK RUN COAL CO., INC. BLACK CASTLE STOKER P O BOX 189 PEYTONA WV 25154-0000 L00000745	ELK RUN COAL CO., INC. HOMER III PROCESSING P O BOX 189 PEYTONA WV 25154-0000 L00000796
EMERALD PROCESSING, LLC SOUTH HOLLOW PLANT P O BOX 189 COMFORT WV 25049-0000 L00000770	EMERALD PROCESSING, LLC WINIFREDE DOCKS P.O. BOX 189 COMFORT WV 25049-0000 L00000924	ENDURANCE MINING COMPANY WEST CAZY LOADOUT HC78 BOX 1802 MADISON WV 25130-0000 L00000793	FOLA COAL CO., INC. PEACH ORCHARD PREP. P.O. BOX 133 BICKMORE WV 25019-0000 L00000650

DIRECTORY OF COAL HANDLING FACILITIES ADDRESSES FY2013

FOLA COAL COMPANY, LLC WINOC PREP. PLANT P.O. BOX 133 BICKMORE WV 25019-0000 L00000804	FRASURE CREEK MINING, LLC PREP PLANT P-2 1051 MAIN ST., SUITE 100 MILTON WV 25541-0000 L00000864	FRASURE CREEK MINING, LLC HUGHES CK. TERM. P-4 1051 MAIN ST., SUITE 100 MILTON WV 25541-0000 L00000865	FRASURE CREEK MINING, LLC GLENCO LOAD-OUT 4978 TEAYS VALLEY ROAD SCOTT DEPOT WV 25560-0000 L00000889
FRASURE CREEK MINING, LLC F7 PREP. PLANT 4978 TEAYS VALLEY ROAD SCOTT DEPOT WV 25560-0000 L00000904	GLEN ALUM OPERATIONS, LLC GLEN ALUM PLANT 2720 PENN AVENUE CHARLESTON WV 25302-0000 L00000920	GOALS COAL CO. NO. 10 PREP PLANT P.O. BOX 296 JULIAN WV 25529-0000 L00000649	GOLD RESOURCES, LLC 102 LOADOUT 14 CHENOWETH DRIVE BRIDGEPORT WV 26330-0000 L00000903
GREEN VALLEY COAL CO. GREEN VALLEY PROCESS P.O. BOX 190 LEIVASY WV 26676-0000 L00000701	GREENFIELDS COAL COMPANY, LLC ALPHEUS PREP PLANT 550 NORTH EISENHOWER DR. BECKLEY WV 2-5801 L00000943	HAMPDEN COAL CO., LLC MINGO NO. 1 P O BOX 1389 GILBERT WV 25621-0000 L00000927	HAMPDEN COAL CO., LLC MINGO NO. 2 P O BOX 1389 GILBERT WV 25621-0000 L00000928
HAMPDEN COAL CO., LLC MINGO NO. 3 P O BOX 1389 GILBERT WV 25621-0000 L00000929	HANOVER RESOURCES, LLC VENTURA PROCESSING P. O. BOX 2268 BECKLEY WV 25802-0000 L00000902	HERNDON PROCESSING CO., LLC KEYSTONE NO. 2 PLANT P.O. BOX 399 BUD WV 24716-0399 L00000814	HOBET MINING LLC BETH STATION PREP PT P O BOX 305 MADISON WV 25130-0000 L00000884
ICG BECKLEY, LLC BECKLEY POCAHONTAS P. O. BOX 49 ECCLLES WV 25836-0000 L00000901	ICG EASTERN, LLC BIRCH RIVER RT. 82 WEST P.O BOX 1019 COWEN WV 26206-0000 L00000853	ICG EASTERN, LLC BIRCH RIVER LOADOUT RT. 82 WEST P.O. BOX 1019 COWEN WV 26206-0000 L00000854	INDEPENDENCE COAL CO., INC. LIBERTY PROCESSING 782 ROBINSON CREEK ROAD MADISON WV 25130-0000 L00000699
KANAWHA RIVER TERMINALS, INC. MARMET DOCK 150 DAIRY LANE BELLE WV 25015-0000 L00000590	KANAWHA RIVER TERMINALS, LLC QUINCY DOCK 150 DAIRY LANE BELLE WV 25015-0000 L00000899	KANAWHA RIVER TERMINALS, LLC CEREDO DOCK P O BOX 308 CEREDO WV 25507-0000 L00000906	KEPLER PROCESSING CO., LLC KEPLER NO. 1 P.P. P.O. BOX 1530 PINEVILLE WV 24874-1530 L00000815
KEYSTONE SERVICE IND., INC. PREP PLANT 818 N. EISENHOWER DRIVE BECKLEY WV 25801-0000 L00000374	KINGSTON PROCESSING, INC. KINGSTON PLANT RT. 1, BOX 76C SCARBRO WV 25917-0000 L00000727	LAW RIVER CO, LLC CROWN HILL DOCK BOX 190 HANSFORD WV 25103-0190 L00000801	LITTLE CREEK DOCK COMPANY, INC LITTLE CREEK DOCK 500 Lee St. Charleston WV 25301-0000 L00000795

DIRECTORY OF COAL HANDLING FACILITIES ADDRESSES FY2013

LITWAR PROCESSING CO., LLC LITWAR PROCESSING P.O. BOX 727 IAEGER WV 24844-0727 L00000817	M & P SERVICES, INC. RED FOX LOADOUT P.O. BOX 1085 BECKLEY WV 25801-0000 L00000886	MAPLE COAL CO. MAPLE PREP. PLANT 702 PROF PARK DR. SUITE D SUMMERSVILLE WV 26651-0000 L00000876	MARFORK COAL CO., INC. MARFORK PROCESSING P.O. BOX 457 WHITESVILLE WV 25209-0000 L00000646
MARION DOCKS, INC. MARION DOCKS 105 PLATINUM DR. SUITE A BRIDGEPORT WV 26330-0000 L00000393	MCELROY COAL CO. IRELAND LOADOUT FAC. RR 5 BOX 565 CAMERON WV 26033-0000 L00000675	METTIKI COAL WV, LLC MOUNTAIN VIEW 293 TABLE ROCK RD. OAKLAND MD 21550-0000 L00000873	MIDLAND TRAIL ENERGY LLC RENSFORD PREP PLANT 3301 POINT LICK DRIVE CHARLESTON WV 25306-0000 L00000913
MIDLAND TRAIL ENERGY, LLC BLUE CREEK PO BOX 366 TAD WV 25201-0366 L00000908	MINGO LOGAN COAL COMPANY CARDINAL PREP. PLANT P O BOX E SHARPLES WV 2518-3000 L00000846	MOUNTAIN EDGE MINING, INC. CHELYAN DOCK P.O. BOX 2226 BECKLEY WV 25802-0000 L00000772	NAVARO MINING, INC. VENUS LOADOUT P.O. BOX 1335 BLUEFIELD WV 24701-1335 L00000704
NUFAC MINING COMPANY, INC. K-2 PLANT P.O. BOX 1085 BECKLEY WV 25802-0000 L00000919	ODELL PROCESSING, INC. LAUREL LOADOUT 400 PATTERSON LANE CHARLESTON WV 25311-0000 L00000798	OMAR MINING CO. CHESTERFIELD PREP PL 782 ROBINSON CREEK ROAD MADISON WV 25130-0000 L00000182	OMAR MINING CO. RIDGETOP HAULWAY P.O. BOX 338 MADISON WV 25130-0000 L00000461
ONYX ENERGY, LLC SWITCHBACK LOADOUT P.O BOX 1363 PRINCETON WV 24740-1363 L00000931	ORCHARD COAL CO., INC. CRAB ORCHARD TIPPLE P. O. BOX 1085 BECKLEY WV 25801-0000 L00000790	PEERLESS EAGLE COAL CO. NO. 1 PREP PLANT P.O. BOX 488 SUMMERSVILLE WV 26651-0000 L00000189	PERFORMANCE COAL CO. UBBM LOADOUT P.O. BOX 69 NAOMA WV 25140-0000 L00000682
PERIAMA HANDLING, LLC ALLOY DOCK 407 PROSPERITY ROAD PROSPERITY WV 25909-0000 L00000939	PHOENIX COAL-MAC MINING, INC. RAGLAND LOADOUT P. O. BOX 436 WILLIAMSON WV 25661-0000 L00000813	PHOENIX COAL-MAC MINING, INC. NO. 22 PREP. PLANT P. O. BOX 436 WILLIAMSON WV 25661-0000 L00000820	PINE RIDGE COAL CO. BIG MOUNTAIN P.P. 50 SCHOOLHOUSE RD. SETH WV 25181-0000 L00000709
PINNACLE MINING CO., LLC PINNACLE PREP PLANT P.O. BOX 338 PINEVILLE WV 24874-0338 L00000828	POCAHONTAS COAL COMPANY LLC AFFINITY PREP. PLANT 109 APPALACHIAN DRIVE BECKLEY WV 25801-0000 L00000916	POCAHONTAS COAL COMPANY, LLC EAST GULF PREP PLANT 109 APPALACHIAN DRIVE BECKLEY WV 25801-0000 L00000860	POND FORK PROCESSING CORP. POND FORK PROCESSING P. O. BOX 70 BOB WHITE WV 25028-0000 L00000800

DIRECTORY OF COAL HANDLING FACILITIES ADDRESSES FY2013

POWER MOUNTAIN COAL CO. POWER MOUNTAIN PROC. P.O. BOX 707 SUMMERSVILLE WV 26651-0000 L00000719	PRIME PROCESSING, INC. ECKMAN (DANS BR) LO P.O. BOX 1112 PRINCETON WV 24740-1112 L00000837	PRIME PROCESSING, INC. ROADFORK LOADOUT 640 CLOVERDEW DAIRY RD. PRINCETON WV 24740-1112 L00000838	RADERS RUN MINING, LLC NO. 1 PREP. PLANT HC 40, BOX 900 RUPERT WV 25984-0000 L00000802
RAVEN CREST CONTRACTING, LLC BOONE NORTH PREP. PL 1295 ASHFORD HILL ROAD ASHFORD WV 25009-0000 L00000871	RAW COAL MINING CO., INC. GARY NO. 9 LOADOUT P.O. BOX 1082 BLUEFIELD VA 24605-1082 L00000626	RAWL SALES & PROCESSING SPROUSE CR. PP P.O. BOX 299 SIDNEY KY 41564-0000 L00000221	RIVER POINT, LLC RIVER POINT DOCK P.O. BOX E MARMET WV 25365-0000 L00000863
ROARING CREEK COAL CO., LLC PREP. PLANT/LOADOUT 1023 LANHAM CEMETERY RD. TALLMANSVILLE WV 26237-0000 L00000923	ROCKSPRING DEVELOPMENT, INC. CAMP CREEK PLANT 400 PATTERSON LANE CHARLESTON WV 25311-0000 L00000663	RUM CREEK COAL SALES, INC. ZGMOND PROCESSING P O BOX 1076 HOLDEN WV 25625-0000 L00000917	SIMMONS FORK MINING, INC. PAX LOADOUT 400 PATTERSON LANE CHARLESTON WV 25311-0000 L00000915
SNAP CREEK MINING, INC. SNAP CREEK LOADOUT P. O. BOX 1210 GILBERT WV 25621-0000 L00000799	SOUTH FORK COAL COMPANY, LLC CLEARCO PREP & LDOUT 1295 ASHFORD HILL ROAD ASHFORD WV 25009-0000 L00000938	SPARTAN MINING CO/dba/MAMMOTH PLANT&RIVER LOADOUT P.O. BOX 150 CANNELTON WV 25036-0000 L00000841	SPARTAN MINING COMPANY, INC. PINEVILLE PROCESSING P.O. BOX 457 WHITESVILLE WV 25209-0457 L00000932
STARVAGGI INDUSTRIES, INC. HALF MOON PREP PLANT 401 PENNSYLVANIA AVE. WEIRTON WV 26062-0000 L00000845	STIRRAT COAL CO. PREP. PLANT P.O. BOX 1120 HOLDEN WV 25625-0000 L00000711	SUPERIOR PROCESSING, INC. SUPERIOR PREP PLANT P.O. BOX 770 BLUEFIELD WV 24701-0000 L00000839	TALON LOADOUT COMPANY TALON LOADOUT P. O. BOX 6010 UNEEDA WV 25205-0000 L00000869
TERRY EAGLE COAL CO. L.L.C. NO. 1 PREP PLANT PO BOX 133 BICKMORE WV 25019-0000 L00000226	TMR LOADING & PROCESSING, INC. EDNA RUTH P.O. BOX 1841 OCEANA WV 24870-0000 L00000773	TUNNEL RIDGE, LLC PREP. PLANT 2596 BATTLE RUN ROAD TRIADAPLHIA WV 26059-0000 L00000896	VANCE COAL CO. ELDRIDGE #2 P.O. BOX 663 MORGANTOWN WV 26507-0663 L00000246
VANTAGE MINING CO. LOADOUT P.O. BOX 299 SIDNEY KY 41564-0000 L00000687	VINDEX ENERGY CORP. VINDEX LOADOUT/PLANT 201 BUFFALO COAL RD. MT. STORM WV 26739-0000 L00000872	VINDEX ENERGY CORPORATION VINDEX PREP PLANT 265 A GLASS DRIVE MT. LAKE PARK MD 21550-0000 L00000936	WEATHERBY PROCESSING CORP. REMINGTON PREP PLANT 500 LEE ST. E, STE. 900 CHARLESTON WV 25301-0000 L00000732

DIRECTORY OF COAL HANDLING FACILITIES ADDRESSES FY2013

WEST VIRGINIA MINE POWER, INC. MIDLAND TRAIL PLANT P.O. BOX 574 RUPERT WV 25984-0000 L00000878	WEST VIRGINIA MINE POWER, INC. MIDLAND TRAIL LOAD P. O. BOX 574 RUPERT WV 25984-0000 L00000879	WEST VIRGINIA MINE POWER, INC. MOUNTAINEER PLANT P. O. BOX 574 RUPERT WV 25984-0000 L00000887	WEST VIRGINIA MINE POWER, INC. MOUNTAINEER LOADOUT P. O. BOX 574 RUPERT WV 25984-0000 L00000888
WESTWOOD MINING, INC. NO. 6 LOADOUT P.O. BOX 1084 BLUEFIELD VA 24605-1084 L00000849	WOLF RUN MINING CO., INC. SENTINEL PREP PLANT 21550 BARBOUR COUNTY HWY PHILIPPI WV 26416-0000 L00000866	WOLF RUN MINING CO., INC. SAWMILL RUN P/P 245 ENOXY BLVD. TALLMANSVILLE WV 26237-0000 L00000867	WOLF RUN MINING CO., INC. BECKLEY POCAHONTAS P. O. BOX 49 ECCLES WV 25836-0000 L00000890
WOLF RUN MINING COMPANY BAYBECK PREP PLANT P. O. BOX 49 ECCLES WV 25836-0000 L00000868	XMV, INC. NO. 31 LOADOUT 640 CLOVER DEW DAIRY RD PRINCETON WV 24740-0000 L00000808	XMV, INC. NO. 8 LOADOUT P.O. BOX 1335 BLUEFIELD WV 24701-1335 L00000811	XMV, INC. BLACK WOLF WASHER/LO P.O. BOX 1335 BLUEFIELD WV 24701-1335 L00000812



**WEST VIRGINIA DIRECTORY OF QUARRY OPERATIONS FY2013**

COUNTY	COMPANY	MINE	GENERAL LOCATION	MATERIAL	EMPLOYEES	DAYS	HOURS	PRODUCTION	INJURIES	FATAL INJURY
BERKELEY	CAPITOL CEMENT CORP.	MARTINSBURG PLANT	SOUTH OF MARTINSBURG	LIMESTONE	14	361	26,002	2,462,382		
BERKELEY	CONTINENTAL BRICK COMPANY	MARTINSBURG PLANT	3 MI. WEST OF I-81 ON SR 9	CLAY, SHALE	2	64	560			
BERKELEY	INWOOD QUARRY, INC.	INWOOD	INWOOD	LIMESTONE	13	173	10,529	241,687		
BERKELEY	KEPLINGER LIME CO., INC.		GRANT	LIMESTONE	6	247	13,403	129,864		
BERKELEY	NORTH MOUNTAIN SHALE LLC	CARR QUARRY	NEAR GERRARDSTOWN, WV	CLAY, SHALE	2	54	570	2,955		
GRANT	FAIRFAX MATERIALS, INC.	CABINS QUARRY	RT.55 CABINS, WV	LIMESTONE						
GRANT	FAIRFAX MATERIALS, INC.	OURS QUARRY	1996 MORGENTOWN ROAD	LIMESTONE	7	110	15,744	245,947		
GRANT	FAIRFAX MATERIALS, INC.	SCHERR QUARRY	686 OLD SCHERR ROAD	SHALE & SANDSTONE	19	198	38,115	485,724		
GRANT	PETERSBURG BLOCKS, INC.		CABINS -- NEW CREEK MOUNTAIN	SAND	2	82	1,328	5,824		
GREENBRIER	BOXLEY AGGREGATES OF WV, L.L.C	LEWISBURG PLANT	ALTA	LIMESTONE	36	295	73,547			
GREENBRIER	VANDALILA STONE, INC.	QUARRY NO. 1	MUDDY CREEK MOUNTIAN ROAD, ROUTE 40	SANDSTONE						
HARRISON	BINGAMON CORP.	BLUE GRASS	NEAREST POST OFFICE WYATT	LIMESTONE	2	95	2,063	7,257		
JEFFERSON	MILLVILLE QUARRY, INC.		MILLVILLE	LIMESTONE	36	201	62,138	1,922,254		
LOGAN	FERRELL EXCAVATING CO.	FERRELL QUARRY NO 1	2.1 MILES EAST OF ETHEL	SANDSTONE	3	108	5,568	30,505		
LOGAN	JAUNT, INC.	CHAPMANVILLE QUARRY	SAWMILL ROAD AT CHAPMANVILLE	SANDSTONE	3	161	2,940	26,394		
LOGAN	PATTERSON EXCAVATING CO.	PATTERSON QUARRY	RT 44/5 PINE CREEK OMAR	SANDSTONE	5	44	1,056	106,000		
MCDOWELL	MT. VIEW RESOURCES, INC.	QUARRY NO. 1	1.5 MILES SOUTH OF THORPE	COAL						
MARION	SUNSHINE RECLAMATION, INC.	HOGLUCK QUARRY	ELDORA/WHITEHALL	GRAVEL	8	232	14,848	95,029		
MERCER	POUNDING MILL QUARRY	MERCER CRUSHED STONE	BLAKE RD., INGLESIDE, BEAVER POND DIST	LIMESTONE	30	240	480	1,144,388	3	
MINERAL	FAIRFAX MATERIALS, INC.	SHORT GAP QUARRY	WAXLER RD. OFF 956 SHORT GAP, WV	LIMESTONE	10	231	20,420	332,150		
MONONGALIA	BUCKEYE STONE CORP.	BUCKEYE STONE CO.	RT 857	LIMESTONE	10	246	15,826	329,895		
MONONGALIA	DECKER'S CREEK LIMESTONE CO.	DECKERS CREEK MINE	RT 7 EAST	LIMESTONE	37	246	85,321	1,277,726	1	
MONONGALIA	GREER LIMESTONE CO.	GREER LIMESTONE MINE	RT. 7 EAST	LIMESTONE	80	246	177,037	2,282,512	4	

**WEST VIRGINIA DIRECTORY OF QUARRY OPERATIONS FY2013**

COUNTY	COMPANY	MINE	GENERAL LOCATION	MATERIAL	EMPLOYEES	DAYS	HOURS	PRODUCTION	INJURIES	FATAL INJURY
MONONGALIA	LAUREL AGGREGATES, INC.	CROOKED RUN	MAIDSVILLE - NEAR FORT MARTIN	LIMESTONE						
MONONGALIA	LP MINERAL, LLC	HUMPHREY QUARRY # 1	RT. 100, MAIDSVILLE, WV	LIMESTONE	10	306	26,268	8,214		
MORGAN	U. S. SILICA CO.	BERKELEY PLANT	2496 HANCOCK ROAD, BERKELEY SPRINGS, W	SANDSTONE	9	294	19,885	423,339		
PENDLETON	GREER INDUSTRIES INC.	GREER LIME COMPANY	NEAR SENECA ROCKS -- RIVERTON	LIMESTONE	55	249	109,560	912,275	1	
POCAHONTAS	BOXLEY AGGREGATES OF WV LLC	MILL POINT	RTS. 219 AND 39	LIMESTONE	9	249	14,728			
PRESTON	CRANESVILLE STONE, INC.	QUARRY	CRANESVILLE	SAND & LIMESTONE	7	250	16,488	45,124		
PRESTON	GREER INDUSTRIES, INC.	CHEAT RIVER	ROWLESBURG, WV	LIMESTONE	8	242	14,664	549,157		
PRESTON	SHARON COAL CO.		GLADESVILLE, WV	SANDSTONE	2		1,254			
RALEIGH	BOXLEY AGGREGATES OF WV, L.L.C	BECKLEY PLANT	1700 SAND BRANCH ROAD, MT. HOPE, WV 2	SANDSTONE	18	273	38,661			
RALEIGH	NORTH STAR ONE, LLC	TOMMY CREEK QUARRY	NEAR RHODELL, WEST VIRGINIA	SANDSTONE						
RALEIGH	POCAHONTAS COAL COMPANY, LLC	TOMMY CREEK QUARRY	NEAR RHODELL, WEST VIRGINIA	SANDSTONE						
RANDOLPH	J. F. ALLEN CO.	AGGREGATES QUARRY	US ROUTE 33 ELKINS, WV 26241	LIMESTONE	40	203	87,239	819,899		
RANDOLPH	J. F. ALLEN CO.	MASHEY GAP QUARRY	KELLEY MOUNTAIN ROAD ELKINS, WV 26241	LIMESTONE	13	191	28,671	374,712		
RANDOLPH	J. F. ALLEN CO.	POND LICK QUARRY	US ROUTE 33 EST ELKINS, WV 26241 (NEA	LIMESTONE	1		957			
RANDOLPH	MEADOWS STONE & PAVING, INC.	MEADOWS STONE	MONTERVILLE, WV.	LIMESTONE	13	277	27,532	270,210		
RANDOLPH	SOUTHERN WV ASPHALT, INC.	KELLY MOUNTAIN	6.9 MILES EAST OF ELKIS ON OLD RT 33	LIMESTONE	13	242	24,480	482,926		
RITCHIE	MARTIN MARIETTA MATERIALS, INC	BURNING SPRINGS	OLD RT. 50, 15 MILES EAST OF PARKERSBU	LIMESTONE	25	256	65,884	718,321		
TUCKER	FAIRFAX MATERIALS, INC.	THOMAS QUARRY	RT. 219, THOMAS WV	SANDSTONE	9	85	10,059	49,562		
TUCKER	FAIRFAX MATERIALS, INC.	THOMAS QUARRY	RT.219 THOMAS WV	SANDSTONE	8	35	7,273	16,740		
TUCKER	STANLEY INDUSTRIES, INC.	SAND QUARRY	RT. 219, 4 MI. SOUTH OF THOMAS	SANDSTONE						
TUCKER	STANLEY INDUSTRIES, INC.	SHILOH QUARRIES	MOATSVILLE							
TUCKER	STANLEY INDUSTRIES, INC.	SUGARLAND QUARRY	ST. GEORGE	LIMESTONE						
WYOMING	B & L EXCAVATING CO., INC.	BOLT MOUNTAIN QUARRY	ROUTE 99 - 2.7 MILES NORTHWEST OF BOLT	SANDSTONE	3	60	5,680	3,000		
WYOMING	BRADFORD STONE, INC.	BRADFORD STONE	TWIN FALLS ROAD/BUCHANON FORK	SANDSTONE						

CAPITOL CEMENT CORP. MARTINSBURG PLANT 1826 SOUTH QUEEN ST MARTINSBURG WV 25401-9596 Q00000583A	CONTINENTAL BRICK COMPANY MARTINSBURG PLANT 154 CHARLES TOWN ROAD MARTINSBURG WV 25405-0000 Q00201099	INWOOD QUARRY, INC. INWOOD P.O. BOX 65 INWOOD WV 25428-0000 Q00008973	KEPLINGER LIME CO., INC. RT. 3, BOX 45 MAYSVILLE WV 26833-0000 Q00200699
NORTH MOUNTAIN SHALE LLC CARR QUARRY 154 CHARLES TOWN RD. MARTINSBURG WV 25405-0000 Q00200408	FAIRFAX MATERIALS, INC. CABINS QUARRY 8490 GARRETT HIGHWAY OAKLAND MD 21550-0000 Q00009573B	FAIRFAX MATERIALS, INC. OURS QUARRY 8490 GARRETT HIGHWAY OAKLAND MD 21550-0000 Q00200399	FAIRFAX MATERIALS, INC. SCHERR QUARRY 8490 GARRETT HIGHWAY OAKLAND MD 21550-0000 Q00101891A
PETERSBURG BLOCKS, INC. P.O. BOX 756 PETERSBURG WV 26847-0000 Q00006181	BOXLEY AGGREGATES OF WV, L.L.C LEWISBURG PLANT HC 40 BOX 49 LEWISBURG WV 24901-0000 Q00302393	VANDALILA STONE, INC. QUARRY NO. 1 HC 83, BOX 699 RAINELE WV 25962-0000 Q00300997B	BINGAMON CORP. BLUE GRASS RT. 1, BOX 10 SHINNSTON WV 26431-0000 Q00100597
MILLVILLE QUARRY, INC. P.O. BOX 166 MILLVILLE WV 25432-0000 Q00200189	FERRELL EXCAVATING CO. FERRELL QUARRY NO 1 RT. 10 NORTH PECKS MILL WV 25547-0000 Q00506587	JAUNT, INC. CHAPMANVILLE QUARRY P.O. BOX 626 CHAPMANVILLE WV 25508-0000 Q00502590	PATTERSON EXCAVATING CO. PATTERSON QUARRY P. O. BOX 99 CORA WV 25614-0000 Q00000684
MT. VIEW RESOURCES, INC. QUARRY NO. 1 HC 32 BOX 588 CARETTA WV 24821-0000 Q00400103	SUNSHINE RECLAMATION, INC. HOGGLICK QUARRY 413 W. CHURCH AVENUE MASONTOWN PA 15461-0000 Q00103391B	POUNDING MILL QUARRY MERCER CRUSHED STONE 171 ST. CLAIR'S CROSSING BLUEFIELD VA 24605-0000 Q00401296	FAIRFAX MATERIALS, INC. SHORT GAP QUARRY 8490 GARRETT HIGHWAY OAKLAND MD 21550-0000 Q00000383A
BUCKEYE STONE CORP. BUCKEYE STONE CO. P. O. BOX 1900 MORGANTOWN WV 26507-1900 Q00102890	DECKER'S CREEK LIMESTONE CO. DECKERS CREEK MINE P.O. BOX 1900 MORGANTOWN WV 26507-1900 Q00101792	GREER LIMESTONE CO. GREER LIMESTONE MINE P. O. BOX 1900 MORGANTOWN WV 26507-1900 Q00004674	LAUREL AGGREGATES, INC. CROOKED RUN PO BOX 1209 MORGANTOWN WV 26507-0000 Q00100996

LP MINERAL, LLC HUMPHREY QUARRY # 1 471 JOHN FOX ROAD MORGANTOWN WV 26501-0000 Q00201108	U. S. SILICA CO. BERKELEY PLANT P.O. BOX 187 BERKELEY SPRINGS WV 25411-0000 Q00104091	GREER INDUSTRIES INC. GREER LIME COMPANY 1088 GERM VALE LIMEST RD RIVERTON WV 26814-8573 Q00203686A	BOXLEY AGGREGATES OF WV LLC MILL POINT P.O. BOX 128 HILLSBORO WV 24946-0000 Q00200987C
CRANESVILLE STONE, INC. QUARRY P. O. BOX 318 KINGWOOD WV 26537-0000 Q00102492A	GREER INDUSTRIES, INC. CHEAT RIVER P.O. BOX 1900 MORGANTOWN WV 26507-1900 Q00101892A	SHARON COAL CO. RT. 2, BOX 301-B MASONTOWN WV 26542-0000 Q00101488	BOXLEY AGGREGATES OF WV, L.L.C BECKLEY PLANT 1700 NORTH SANDBRANCH RD MT. HOPE WV 25880-0000 Q00302286B
NORTH STAR ONE, LLC TOMMY CREEK QUARRY P. O. BOX 189 RHODELL WV 25915-0000 Q0300305-A	POCAHONTAS COAL COMPANY, LLC TOMMY CREEK QUARRY 109 APPALACHIAN DRIVE BECKLEY WV 25801-0000 Q00300305	J. F. ALLEN CO. AGGREGATES QUARRY P.O. BOX 1602 ELKINS WV 26241-0000 Q00014575	J. F. ALLEN CO. MASHEY GAP QUARRY P.O. BOX 1602 ELKINS WV 26241-0000 Q00201900
J. F. ALLEN CO. POND LICK QUARRY P. O. BOX 1602 ELKINS WV 26241-0000 Q00200902	MEADOWS STONE & PAVING, INC. MEADOWS STONE P.O BOX 10 GASSAWAY WV 26624-0000 Q00203586	SOUTHERN WV ASPHALT, INC. KELLY MOUNTAIN KELLY MOUNTAIN ROAD BOWDEN WV 26254-0000 Q00200587A	MARTIN MARIETTA MATERIALS, INC BURNING SPRINGS 300 STAR AVE SUITE 312 PARKERSBURG WV 26104-0000 Q00100599
FAIRFAX MATERIALS, INC. THOMAS QUARRY 8490 GARRETT HIGHWAY OAKLAND MD 21550-0000 Q00201186A	FAIRFAX MATERIALS, INC. THOMAS QUARRY 8490 GARRETT HIGHWAY OAKLAND MD 21550-0000 Q00201188A	STANLEY INDUSTRIES, INC. SAND QUARRY RT. 3, BOX 40 BRIDGEPORT WV 26330-0000 Q00002574A	STANLEY INDUSTRIES, INC. SHILOH QUARRIES 110 MAPLE LAKE ROAD BRIDGEPORT WV 26330-0000 Q00200495
STANLEY INDUSTRIES, INC. SUGARLAND QUARRY RT.3 BOX 40 BRIDGEPORT WV 26330-0000 Q00004078A	B & L EXCAVATING CO., INC. BOLT MOUNTAIN QUARRY P.O. BOX 467 LYNCO WV 24857-0467 Q00400593	BRADFORD STONE, INC. BRADFORD STONE P.O. BOX 621 PINEVILLE WV 24874-0621 Q00017878A	

**FY 2013 WEST VIRGINIA DIRECTORY OF INDEPENDENT CONTRACTORS**

COMPANY	PERMIT	EMPLOYEES	HOURS	FATALS	INJURIES
18 KARAT, INC.	C00004675	49	59,175		
3-D CONSTRUCTION	C00006716	4	1,452		
3P SYSTEMS, LLC	C00006846	1	199		
4-WAY TRUCKING, INC.	C00000473	1	934		
5 STAR CONTRACTING, INC.	C00008511				
A B C SEAMLESS GUTTERING, LLC	C00006832	2	71		
A K J INDUSTRIES, INC.	C00004380	1	336		
A-1 FENCING, INC.	C00005564				
A-FN MACHINE TECHNOLOGY, INC.	C00005821				
A-POSITIVE ELECTRIC CO., INC.	C00005657	5	2,194		
A. & A. ENERGY, INC.	C00003680	2	476		
A. & A. TRUCKING, INC.	C00005126	5	2,485		
A. & D. TRUCKING, LLC	C00005397	4	8,159		
A. & P. TRUCKING	C00007078				
A. & S. SANITATION, INC.	C00008606	1	179		
A. & T. TRUCKING	C00004747	1	880		
A. & Z. FRANCIS TRUCKING, INC.	C00006732	3	87		
A. & Z. REPAIR, INC.	C00005991	1	2,368		
A. B. C. CONTRACTING	C00006793	3	94		
A. B. RECLAMATION, LLC	C00006786				
A. C. COY	C00005315				
A. C. M., INC.	C00003598				
A. H. & T. TRUCKING CO.	C00006481	7	10,268		
A. J. TRUCKING, LLC	C00004143				
A. J. TRUCKING, LLC	C00008501	1	20		
A. J. VATER & CO., INC.	C00005814	3	598		
A. J.'s AUTO GLASS	C00004526	5	1,361		
A. K. A., LLC	C00006731	2	19		
A. L. LEE CORP.	C00002497	4	1,475		
A. M. TRUCKING, INC.	C00000379	1	290		
A. V. LAUTTAMUS COMMUNICATIONS	C00005872				
AAA MINE SERVICE, INC.	C00005864	21	15,324		
AAA SEPTIC TANK SERVICE	C00008628	5	1,702		
ABCO SECURITY SYSTEMS, INC.	C00005112	6	1,451		
ABSHIRE TRUCKING	C00006925	1	134		
ACCAD CORPORATION	C00008545				
ACCOUNTING & BUSINESS CONSULT.	C00006696	2	19		
ACCULAB, INC.	C00002980	34	9,446		
ACCURATE SURVEYING, INC.	C00005121	2	4,073		
ACE INTERNATIONAL WELDING	C00004327				
ACE TRUCKING, INC.	C00001280	16	29,881		
ACME MACHINE & WELDING CO LLC	C00006602				
ACME VENTURES CO., LLC	C00005989				
ACTIVE CONTROL TECHNOLOGY, INC	C00005976				
ADAMS BUILDING CONTRACTORS INC	C00006820	9	2,915		
ADAMS HEATING & COOLING	C00003459	3	37		
ADDAIR TRUCKING	C00000433	1	655		
ADK2, LLC	C00006644	1	485		
ADMINISTRATIVE SERVICES, INC.	C00008655	3	182		
ADVANCE LOGISTICS, INC.	C00006843	8	13,328		1
ADVANCED BUILDERS, INC.	C00005732				
ADVANCED PIPE TECHNOLOGIES INC	C00005927				
ADVANCED SERVICES CONTRACTORS,	C00008081	2	460		
ADVANCED WATER TREATMENT, INC.	C00005545	1	10		

COMPANY	PERMIT	EMPLOYEES	HOURS	FATALS	INJURIES
ADVANTAGE CLEANING SERVICES	C00006790	15	25,272		
AESOP TRUCKING, INC.	C00000365	13	190		
AIM, LLC	C00005747				
AIR PLACEMENT CEMENT CO.	C00002066	6	592		
AIR REPAIR	C00003191	8	7,151		
AIR TEMP HEATING & COOLING INC	C00005459	2	112		
AIRGAS MID AMERICA, INC.	C00005634	3	689		
ALCO FENCE CO. OF CENTRAL WV	C00000766	10	1,483		
ALEX ENERGY, INC.	C00004720	3	2,797		
ALFRED RICE COMPANY, INC.	C00003400	2	9		
ALI CO.	C00005323	15	29,175		
ALL CRANE & EQUIP RENTAL CORP	C00001710	46	17,315		
ALL STAR CONTRACTING, LLC	C00008635	2	81		
ALL-CON, INC.	C00005941				
ALL-IN-ONE CONSTRUCTION, INC.	C00008584				
ALLEGHENY BELTING CORP.	C00002022	15	2,104		
ALLEGHENY SURVEYS	C00006317	6	10,214		
ALLEY TRUCKING, LLC	C00005726	3	7,200		
ALLIANCE CONSULTING, INC.	C00006697	16	15,075		
ALLIED SECURITY, INC.	C00002481	120	176,830		
ALLSTATE/LIQUISOL	C00003188	3	80		
ALMEGA COMPANY, INC.	C00000511				
ALPHA CONTRACTING, INC.	C00006537	4	842		
ALPHA ENGINEERING SERV, INC	C00001669	3	1,432		
ALPINE TREE SERVICES, INC.	C00008579				
AMERICA MINING SERVICES, LLC	C00008527				
AMERICAN COAL TESTING, INC.	C00007215	8	1,762		
AMERICAN ELECTRIC EQUIP., INC.	C00002891	1	174		
AMERICAN ENGINEERING SERV CORP	C00008548				
AMERICAN ENVIRONMENTAL GROUP	C00008195				
AMERICAN FENCE CO., LLC	C00005156				
AMERICAN HYDRAULICS CO.	C00001324	3	632		
AMERICAN MINE RESEARCH, INC.	C00003394	3	555		
AMERICAN STAFFING, INC.	C00006564				
AMERICAN STEAMERS	C00006613	1	21		
AMERICAN TIRE, INC.	C00004398	2	652		
AMERICAN WELDING	C00008665	2	128		
AMHERST MADISON, INC.	C00006833				
AMHERST TERMINAL, LLC	C00006627	1	1,560		
AMICK'S WELDING	C00006663	4	101		
ANALABS, INC.	C00000290	17	2,819		
ANCAR INC.	C00000919	6	8,126		
ANDERSON EQUIPMENT CO.	C00000953	14	14,925		2
ANDERSON EXCAVATING, LLC	C00005399	21	20,386		
ANDREWS METAL WORKS INC	C00006964				
ANDY & ABBY LEASING	C00003679	27	32,644		
ANT'S VULCANIZING SERVICE	C00004241	3	1,113		
ANTHONY GRAHAM	C00008507	3	29		
APOLLO MACHINE MANUFACTURING	C00004237				
APOLLO MINING SERVICES, INC.	C00003920				
APPALACHIA MINE SERVICES, LLC	C00005538				
APPALACHIAN COAL SERVICES, LLC	C00006656	14	32,309		
APPALACHIAN CONSTRUCTION, INC.	C00002096				
APPALACHIAN CONTRACTING, INC.	C00008617	2			
APPALACHIAN ENTERPRSE SECURITY	C00005458	71	95,393		
APPALACHIAN LABORATORIES, INC.	C00000286	35	14,910		

COMPANY	PERMIT	EMPLOYEES	HOURS	FATALS	INJURIES
APPALACHIAN POWER CO.	C00004488				
APPALACHIAN RAILCAR SERV. INC.	C00004975	7	6,562		
APPALACHIAN SECURITY, INC	C00007716	26	44,175		
APPALACHIAN STATES ANALYTICAL	C00004462	6	915		
APPALACHIAN STONE, LLC	C00006511	4	8,565		
APPALACHIAN STREAM RESTORATION	C00007446	4	10,965		
APPALACHIAN TECHNICAL SERV INC	C00005175				
APPALACHIAN TIRE PRODUCTS, INC	C00001263	5	824		
APPALACHIAN TRANSFER, LLC	C00006533	20	7,686		
APPALACHIAN WELL SURVEYS, INC.	C00008562	6	17		
ARACOMA COAL CO., INC.	C00006665	3	7,817		
ARACOMA CONTRACTING, LLC	C00005896	14	13,439		
ARCADIA CONTROLS, INC.	C00004227				
ARCHIE L. BASSHAM SR. TRUCKING	C00003045	2	366		
ARGOSY HEALTH, LLC	C00008663	4	1,588		
ARLEN M. DACAR MASONRY	C00000857	2			
ARLUS McCLUNG (MAINTENANCE)	C00006274	1	1,409		
ARTICULATED SERVICES, INC.	C00005238	2	1,429		
ASA CONSTRUCTION, INC.	C00005386	5	11,636		
ASGCO MANUFACTURING, INC.	C00006807	3	2,306		1
ASHCO-A-CORP.	C00004760	4	440		
ASHLAND CHEMICAL - DREW INDUS.	C00004976	4	918		
ASHLEE TRANSPORTATION INC	C00007971	1	216		
ASTAR ABATEMENT, INC.	C00006718				
ASTECH CORP.	C00002871	6	42		
ATHA TRUCKING	C00000037				
ATLAS BELT SERVICE, INC.	C00000287	7	7,448		
ATLAS RAILROAD CONSTR. CO.	C00003135	8	3,832		
ATLAS SERVICES CORP.	C00000820				
AUSTIN POWDER CO.	C00000374	33	61,615		
AUSTIN SALES, LLC	C00000556	20	29,957		
AUXIER TRUCKING CO.	C00003004	1	115		
AVALOTIS CORP.	C00008084				
AYERS CONSTRUCTION CO.	C00005536	10	14,316		
B & D TRUCKING	C00006929	1	661		
B. & B. HAULING	C00005735				
B. & B. MINE SAFETY	C00005540				
B. & B. STEAM CLEANING	C00002514	1	110		
B. & B. TRANSIT, INC.	C00005678				
B. & D. TRANSPORT	C00006230				
B. & D. TRANSPORTING, LLC	C00006817	2	676		
B. & E. BUILDING INC.	C00007522	6	7,659		
B. & J. TRUCKING	C00000216	133	90,099		
B. & J. WELDING & CONTRACT INC	C00001860	3	248		
B. & L. EXCAVATING CO., INC.	C00001367	6	7,689		
B. & M. REPAIR, INC.	C00002676	2	52		
B. & P. TRUCKING	C00005523				
B. & R. GENERAL CONTRACTNG LLC	C00005753				
B. & S. TRANSPORT, LLC	C00006575	2	870		
B. & T. TRUCKING	C00002833	1	935		
B. B. & T. AUTO CRUSHERS	C00005918	7	415		
B. B. & T. TRUCKING, LLC	C00008658	8	633		
B. B. R. DRILLING CO., INC.	C00004874				
B. B. U. SERVICES, INC.	C00007578				
B. C. CONSTRUCTION & DEVELPMNT	C00006828				
B. J. A. TRUCKING, INC	C00001228	6	5,856		

COMPANY	PERMIT	EMPLOYEES	HOURS	FATALS	INJURIES
B. K. & K. TRUCKING	C00005908	1	558		
B. L. A. TRUCKING, LLC	C00008616				
B. R. C. TRUCKING, LLC	C00006649	21	244		
B. T. C. TRUCKING, INC.	C00005368				
B. W. C. TRUCKING CO., INC.	C00005440	52	2,767		
B.J.R.E.O. INC.	C00008512				
BAC EQUIPMENT CO.	C00008563	1	2,417		
BACKWOODS ENTERPRISES OF WV	C00008221	1	8		
BACKWOODS ENTERPRISES, LLC	C00005960	7	10,076		
BAILEY & WELLS, INC.	C00005106	2	52		
BAIR, GOODIE & ASSOCIATES, INC	C00005513				
BAKER HUGHES OILFIELD OPER INC	C00008573	7	237		
BAKER TRUCK EQUIPMENT CO.	C00003438	1	266		
BARKER'S JUNK CO., INC.	C00003365	2	57		
BART McCAULEY TRUCKING	C00007582				
BAUMGARDNER ENTERPRISES, INC.	C00006662				
BAXTER MACHINE SHOP (BMS)	C00006847				
BAYS TRANSPORT, LLC	C00008609	2	130		
BAYS TRUCKING & EXCAVATION INC	C00005597	1	11		
BBU SERVICES OF WV, LLC	C00005868	7	1,214		
BEAR CONSTRUCTION, INC.	C00006710				
BEAR CONTRACTING, LLC	C00005620				
BEAR'S SEPTIC SYS & SERV, LLC	C00008586	1	192		
BECKER/WHOLESALE MINE SUP, LLC	C00006751	3	44		
BECKLEY CRANE & CONSTR., INC.	C00005486	15	12,912		
BECKLEY DRILLING & BLASTING	C00004421	9	3,444		
BEDDOW WELDING	C00005955	1	167		
BEDFORD WELL DRILLNG & PUMP CO	C00005094				
BEITZEL CORP.	C00000136	36	18,729		
BELL FARMS RECLAMATION SERVICE	C00001016	5	8,174		
BELL TRUCKING	C00007235	13	14,518		
BELMONT AGGREGATES, INC.	C00005314	7	3,156		
BELT TECH, INC.	C00007231	114	14,791		
BENCHMARK SURVEYING, INC.	C00003303	2	382		
BENNY SMITH TRUCKING	C00007245				
BERRY TRUCKING CO., INC.	C00000631				
BERRY'S TRUCKING CO.	C00000079	1	57		
BERYL COAL COMPANY	C00005584				
BEST ONE TIRE	C00005994	4	155		
BETH ANN TRUCKING	C00006798	1	122		
BETTER COAL DESIGN EQUIPMENT	C00002056				
BIG BUCK CONSTRUCTION INC.	C00004109				
BIG C., INC.	C00004202				
BIG D HYDROSEEDING	C00001434	5	646		
BIG D. TRUCKING	C00004482	2	202		
BIG DIAMOND TRUCKING INC.	C00005376	1	471		
BIG E TRANSFER	C00002131				
BIG JUSTICE CONSTRUCT. CO.,INC	C00008638	26	890		
BIG SANDY CONSTRUCTION, INC.	C00006497	3	364		
BIG SANDY TWO-WAY COMM., INC.	C00006581	2	83		
BIG VALLEY SEEDING, INC.	C00005828	4	1,091		
BIGELOW-LIPTAK CORP.	C00001437	6	3,112		
BILCO CONSTRUCTION CO., INC.	C00006484	6	1,500		
BILL FIELDS TRUCKING	C00005006	1	32		
BILL MILLER EQUIP SALES, INC	C00005129	10	3,002		
BILL WISE EXCAVATING	C00004682				



COMPANY	PERMIT	EMPLOYEES	HOURS	FATALS	INJURIES
BILLY R. SPONAUGLE TRUCKING	C00004483	2	598		
BILLY WHITE TRUCKING	C00008582				
BINGAMON CORPORATION	C00005335	3	12		
BIO-CHEM TESTING, INC.	C00008086	1	373		
BIOREMEDIAL TECHNOLOGIES, INC.	C00006804	2	30		
BISHOP INDUSTRIAL GROUP	C00003535	1	116		
BIT CONSTRUCTION, LLC	C00006826	33	69,598		
BLACK BEAR RECLAMATION	C00005655	3	1,023		
BLACK DIAMOND 2 CONST., INC.	C00008503	14	18,241		
BLACK GOLD STEAM CLEANING	C00008575	2	82		
BLACK THUNDER, INC.	C00007064	18	13,634		
BLACKHAWK CONSTRUCTION INC	C00008016				
BLAIR ELECTRICAL SERVICE CO.	C00006616	2	2,999		
BLANKCO, INC.	C00008533	2	733		
BLUE DOT SERVICES, INC.	C00005149	8	9,296		
BLUE LINE STRM RESTORATION LLC	C00005751	11	19,150		
BLUE MONEY TRUCKING	C00006795	2	445		
BLUE MOUNTAIN ENGINEERING	C00002315				
BLUE RIDGE DIESEL INJECTION	C00006549	1	10		
BLUE RIDGE ENTERPRISES	C00005615	3	2,159		
BLUE RIDGE INDUSTRIAL, INC.	C00005611				
BLUEWELL PUMP SERVICE	C00003836				
BMS NATURAL RESOURCES INC	C00006893				
BNB HEATING & COOLING & ELECTR	C00006687	7	1,608		
BOART LONGYEAR CO.	C00001361				
BOBBY & CAROLYN TRUCKING, INC.	C00005029				
BOBBY HOLBROOK TRANSPORT	C00006744	1	18		
BOCOOK ENGINEERING, INC.	C00005849	6	2,759		
BODYGARD, LLC	C00005548	3	528		
BOGGS ELECTRICALS	C00008644				
BOGGS MUNICIPAL SERVICE, INC.	C00006824	2	147		
BOGGS TRUCKING	C00004695	2	1,982		
BOHICA ENTERPRISES, INC.	C00008597				
BOLEN'S TRUCKING, LLC	C00008593	1	84		
BONDED APPLICATORS OF MD.	C00006485				
BOONE RESOURCES, INC.	C00005349				
BOWEN ENGINEERING CORP.	C00008595	9	1,522		
BOWSER-MORNER, INC.	C00004055	3	354		
BRADFORD BROS. ASPHALT & CONST	C00002363	14	28,870		2
BRAKE SUPPLY CO., INC.	C00006675	2	2,970		
BRANDEIS MACHINERY CO.	C00002138	3	845		
BRANDON ADDAIR TRUCKING	C00005638				
BRANDSTETTER TRUCKING, LLC	C00005815	1	2,610		
BRAYMAN CONSTRUCTION CORP.	C00005693				
BREAKAWAY, INC.	C00007593				
BRECHBUHLER SCALES	C00001385	11	2,226		
BREWER'S STEAM CLEANERS	C00001431				
BRIAN ODELL TRUCKING, LLC	C00008070	30	5		
BROOKVILLE SERVICES, LLC	C00006691	6	2,037		
BROWN ELECTRIC COMPANY INC	C00006895	303	9,490		
BRUCE & MERRILEES ELECTRIC CO	C00006879				
BRYANT TRUCKING & HAULING LLC	C00005606	2	5,548		
BUCHANAN PUMP SERV & SUPPLY CO	C00003194	10	10,176		
BUCK SECURITY, INC.	C00005321	41	74,055		
BUCKSKIN TRUCKING	C00005511	4	117		
BUCKSKIN TRUCKING, LLC	C00008659	1	25		

COMPANY	PERMIT	EMPLOYEES	HOURS	FATALS	INJURIES
BUD'S KITCHENS & BATHS	C00008551				
BUDD'S SCALE, INC.	C00001188	4	208		
BUFFALO CREEK ENTERPRISES, INC	C00005105				
BULLDOG EXCAVATING, LLC	C00005444	13	31,087		
BULLDOG TRUCKING & SERV., LLC	C00006535	1	26		
BULLETS MINING, INC	C00008647	5	614		
BULLETS, INC.	C00005033	5	562		
BUNNER & SON'S CONTRACTING	C00001244	2	1,858		
BURKEY'S CONSTRUCTION, INC.	C00008500	16	20,742		
BURNS DRILLING & EXCAVATING	C00003588	3	2,283		
BUTCHER TRUCKING	C00006733	1	109		
BUTLER CONSTR & EXCAVATN, LLC	C00005439	4	3,130		
BY GRACE MASONRY CONSTRUCTION	C00006719	8	710		
C & J TRUCKING	C00007974	1	219		
C & M GIANT TIRE, LLC	C00005356	3	8,799		
C-RAY TRUCKING, INC.	C00006814	9	1,296		
C. & C. EXCAVATING SERV., INC.	C00008571				
C. & C. LEASING & EXCAVATING	C00005339	3	5,282		
C. & C. LINE CO., INC.	C00001672	7	4,948		
C. & C. TRUCKING	C00007466	8	2,260		
C. & L. TRUCKING CO.	C00005147	1	892		
C. & L. WELDING, LLC	C00005893	3	695		
C. & M. INVESTIGATIONS, INC.	C00004839	12	4,946		
C. & M. WASTE WATER SERV., LLC	C00006854	2	274		
C. & M. WELDING	C00003576	1	2,590		
C. & T. ENTERPRISES, LLC	C00005851	4	7,574		
C. A. & F. TRANSPORT, INC.	C00003704	3	116		
C. B. E. C., INC.	C00004360				
C. B. TRUCKING, INC.	C00005103	2	22		
C. C. TRUCKING COMPANY	C00005320	5	7,979		
C. J. HORN CONTRACTORS, INC.	C00004899	5	1,203		
C. K. TRUCKING	C00004353	1	954		
C. K. TRUCKING, INC.	C00005798	4	5,034		
C. M. C. ENTERPRISE, INC.	C00000763				
C. N. METALS, LLC	C00005922				
C. P. C. TRUCKING CO.	C00000646				
C. R. B. TRUCKING	C00005738	1	58		
C. R. DAMRON ELECTRICAL	C00006748				
C. R. RAILROAD CONSTR. CO.	C00004797				
C. T. L. ENGINRNG OF WV, INC.	C00005622	5	4,546		
C. V.'S TRUCKING	C00008522				
C. W. ELECTRIC CO.	C00001901				
C. W. WRIGHT CONSTR. CO., INC.	C00003524				
C.J.'S WELL SERVICE, INC.	C00005713	12	8,193		
CABLOCITY, INC.	C00006592				
CALDWELL TANKS, INC.	C00005125				
CALLI TRUCKING	C00005736	1	122		
CALVARY WELD SERVICE, INC.	C00005740	7	12,228		
CALVIN CONTRACTORS, INC.	C00005148	1	160		
CAM MINE SERVICE, LLC	C00006628	18	25,547		
CAM-COLE TRUCKING	C00006598	1	20		
CAMEL TECHNOLOGIES, LLC	C00005975				
CAMPBELLS CREEK CONTRACTNG LLC	C00006578				
CANADIAN RIGHT OF WAY CLEARING	C00007431	1	2,725		
CANEY CREEK CONTRACTING, INC.	C00002152	26	28,846		
CAPITAL DOORS, INC.	C00002709	3	77		

COMPANY	PERMIT	EMPLOYEES	HOURS	FATALS	INJURIES
CAREY CONCRETE, INC.	C00005950	16	50,506		
CARL BELT, INC.	C00004917				
CARL LEE TRUCKING	C00000278	19	1,493		
CARLEY LEASING	C00006583	2	1,951		
CARNEGIE STRATEGIC DESIGN ENGR	C00006695		22		
CARPENTER'S REPAIR, INC.	C00006562	5	2,589		
CARR TRUCKING	C00007531	1	1,104		
CARTER MACHINERY CO., INC.	C00001113	86	80,385		
CASCO USA	C00005992	1	23		
CASE TRUCKING LLC	C00006808	22	5,248		
CAUDILL EQUIPMENT COMPANY	C00005017	1	1,796		
CBA ENVIRONMENTAL SERV., INC.	C00008559	1	34		
CBC ENGINEERS & ASSOCIATES LTD	C00006937	3	1,924		
CCC GROUP, INC.	C00005199				
CCTV TECHNOLOGY	C00008653	2	101		
CECCO, INC.	C00005478	5	512		
CECIL I. WALKER MACHINERY CO.	C00000105	103	94,594		9
CEDAR TRUCKING CO.	C00002406	143	68,749		
CENTRAL CONTRACTING, INC.	C00004215	17	47,276		
CENTRAL HAULING CO.	C00003014				
CENTRIFUGAL SERVICES, INC.	C00003372	5	743		
CENTURY GEOPHYSICAL CORP.	C00008649	2	386		
CGM AMERICA, LLC	C00008614	14	8,175		
CGM FIELD SERVICES, LLC	C00008630	9	887		
CGM HIGHWALL MINERS, LLC	C00008631	3	470		
CGM VIRGINIA, LLC	C00008632	1	44		
CH2M HILL ENGINEERS, INC.	C00006822	9	9,901		
CHAFIN TRUCKING CO.	C00001575	4	5,571		
CHAFINS CLEAR CUTTING, INC.	C00003451	3	6,275		
CHAMPION MINE SUPPLY INC.	C00003735	3	1,302		
CHARLES MOORE, INC.	C00002437	1	1,360		
CHARLIE FRASHER TRUCKING	C00005905	1	2,410		
CHASE TRUCKING	C00005489	1	600		
CHEMBIO SHELTER, INC.	C00006522	1	413		
CHEMSTREAM, INC.	C00006809	2	83		
CHEROKEE RESOURCES, INC.	C00005819				
CHILDER'S ENTERPRISES, INC.	C00005438	6	177		
CHIP BUZZO TRUCKING	C00005210	2	31		
CHISLER BROTHERS	C00000762	31	34,008		1
CHISLER, INC.	C00002381	17	10,085		
CHRIS CHARLES TRUCKING	C00008519	1	265		
CHRIS OUSLEY TRUCKING	C00006478				
CHRISTY MACHINE, INC.	C00005761				
CINTAR, INC.	C00005817	2	34		
CIRCLE L. LAND CO., INC.	C00008523				
CIRCLE M ENTERPRISES, INC.	C00001268				
CIRCLE S, LLC	C00006738	6			
CITY CRANE & EQUIPMENT, INC.	C00003250	2	750		
CIVIL & ENVIRON. CONSULT., INC	C00005667	4	724		
CLARK LABORATORIES, LLC	C00006653	19	36,518		
CLASSIC TRUCKING	C00005937	2	2,631		
CLAY TRUCKING, INC.	C00005350	20	10,872		
CLECO CORP.	C00000607	3	4,550		
CLEVELAND BROS. EQUIP. CO.	C00005784	10	13,847		
CLIMATECH, INC.	C00005897	1	391		
CLINE & SONS STONE & GRAVEL	C00001912	6	12,062		

COMPANY	PERMIT	EMPLOYEES	HOURS	FATALS	INJURIES
CLINE LUMBER	C00005986				
CLINE TRANSPORT, INC.	C00002065				
CLISE COAL COMPANY, INC.	C00005793	3	97		
CNX GAS COMPANY	C00005777	2	102		
COAL AGE, INC.	C00005504				
COAL CITY EXCAVATORS	C00001261	1	1,079		
COAL CREEK ENERGY LLC	C00007530	184	22,697		
COAL FILLERS, INC.	C00004609	2	1,092		
COAL HAULERS, INC.	C00006302	28	27,585		
COAL POWER COAL, INC.	C00005604	1	1,467		
COAL PROFESSIONALS, LLC	C00007304	2	2,010		
COAL TRANSPORT, INC.	C00005337	15	1,939		
COAL-PAK TRUCKING, INC.	C00000889	2	186		
COALFIELD SERVICES, INC.	C00001125	21	19,219		
COASTAL DRILLING EAST, LLC	C00005845	105	129,622		
COBALT COAL CORP. MINING INC.	C00008015				
COBRA TRANSPORT, INC.	C00005153	2	255		
CODAL TRUCKING, INC.	C00004207				
CODY ENERGY SERVICES, INC.	C00008624	7	5,821		
COGAR MINE SUPPLY	C00005393	3	166		
COLLINS ELECTRIC	C00001107	3	2,726		
COLLINS TRUCKING	C00005071				
COMMERCIAL REFRIGERATION SERV.	C00004733	1	17		
COMMONWEALTH MINING, LLC	C00006713	16	17,739		
COMPASS NETWORK SERVICES, LLC	C00008578				
COMPLIANCE MONITORING LABS INC	C00004620	7	7,720		
COMPLIANCE STAFFING AGENCY LLC	C00008627	14	20,389		1
CONETEC INC.	C00005663				
CONFLOW, INC.	C00004585	4	1,966		
CONN-WELD INDUSTRIES, INC.	C00005683	5	1,746		
CONSTRUCTION UNLIMITED	C00005931	1	708		
CONTI TESTING LABORATORIES INC	C00005234	2	1,690		
CONVEYING SOLUTIONS, LLC	C00006618	4	1,867		
CONVEYOR CONSULTANTS, LLC	C00008634	4	1,499		
CONVEYOR MANUFCTRNG & SUPPLY	C00005964	2	161		
CONVEYOR SPECIALTIES, INC.	C00007227	4	4,029		
COOK TIRE, INC.	C00001794				
COOK'S EXCAVATING	C00005193				
COOK'S MANUFACTURING CO.	C00001408	38	1,442		
COOK'S SANITATION SERVICE, INC	C00002928	3	959		
COOL BREEZE LAWN SERVICE	C00008185	6	4,128		
COPLEY CONTRACTING, INC.	C00003814	1	200		
COREY C. TRANSPORT	C00004019				
CORLEY TRUCKING, LLC	C00006517	11	2,311		
CORNERSTONE CONSULT. & DESIGN	C00004244	3	1,062		
COUNTRY ROAD SERVICES, LLC	C00008569				
COVE RUN CONTRACTING, LLC	C00008652	5	5,815		
COWIN & COMPANY, INC.	C00000188	15	30,394		2
CRAIGSVILLE CONSTRUCTION, LLC	C00006698	7	3,149		
CRAMBLETT TRUCKING, INC.	C00004780				
CRAMER SECIRTY & INVSTGTNS LLC	C00005465	109	138,968		1
CRANE 1 SERVICES, INC.	C00005823	11	3,551		
CRANE AMERICA SERVICES, INC.	C00004362	3	218		
CRANE MAN, INC.	C00006709	3	906		
CREW CONSTRUCTION, INC.	C00004925				
CRISTE ENGINEERING SERVICES CO	C00003923	4	5,098		

COMPANY	PERMIT	EMPLOYEES	HOURS	FATALS	INJURIES
CROSIER'S SANITARY SERVICE INC	C00003182	4	4,610		
CROSS FIRE, INC.	C00000546	4	520		
CROSSLAND TRANSPORT, INC.	C00004676	6	3,670		
CROWLEY/CARPER, INC.	C00002957				
CROWN DRILLING, LLC	C00005662				
CRYSTAL MAE RUNYON TRUCKING	C00002743	1	278		
CUCCARO PLUMBING, INC.	C00008570	3	1,379		
CULTURAL RESOURCE ANALYST, INC	C00005653	5	2,173		
CUMBERLAND MINE SERVICE, INC.	C00006679	5	2,855		
CUMMINS CROSSPOINT, LLC	C00005804	15	7,237		
CURRY SUPPLY CO.	C00005977	1	62		
CURTIS WYKLE TRUCKING	c00008553				
CUSTOM FAB, LLC	C00008574	2	680		
CUSTOM SECURITY & SURVLNCE INC	C00008567	1	21		
CUSTOMER'S GLASS & CARPET CO.	C00005097	2	36		
CUTLER HAMMER ENGINEERING SERV	C00004525				
CYRUS CORPORATION	C00008564				
D. & E. ELECTRICAL, INC.	C00001417	1	213		
D. & G. MACHINE CO., INC.	C00001871	10	3,575		
D. & J. TRUCKING	C00006792	1	1,570		
D. & K. TRUCKING, LLC	C00008592	1	14		
D. & L. FABRICATORS, LLC	C00008618	6	3,247		
D. & L. TRUCKING	C00004636	1	133		
D. & L. WELD, INC.	C00006614	22	21,898		
D. & M. CONSTRUCTION CO.	C00001956	9	20,111		
D. & M. PAINTING CORP.	C00007171				
D. & M. TRUCKING LLC	C00000617	2	5,859		
D. & P. TRUCKING	C00002283	2	220		
D. & S. ELECTRICAL CONTRACTORS	C00005554				
D. & S. TRUCKING	C00003965				
D. & S. TRUCKING & AUTO BODY	C00005932				
D. & W. LAWN CARE	C00004007	8	3,280		
D. & W. TRUCK LINES	C00002455	7	904		
D. B. MOORE GENERAL CONTRACTNG	C00004457	5	7,784		
D. D. T. TRANSPORT, INC.	C00006745	2	123		
D. DEEL TRUCKING, INC.	C00006801	2	467		
D. E. V. TRUCKING INC.	C00004557	4	410		
D. G. TRUCKING & EQUIP. SALES	C00002186				
D. H. GRIFFIN WRECKING CO, INC	C00008560	7	5,569		
D. L. MARTIN CONST. & EXCAVTNG	C00006736	2	3,079		
D. L. STREIB & ASSOCIATES, INC	C00005389	2	43		
D. O. V. E. S., LLC	C00005530				
D. R. PRICE ENGINEERING & LAND	C00004084	6	14,862		
DAD'S TRUCKING INC	C00007871	1	7		
DADOO TRUCKING	C00002358	6	456		
DALE CRABTREE TRUCKING, LLC	C00005394	1	614		
DALE WAGNER (TRUCKING)	C00006742				
DALTON ENTERPRISES, INC.	C00005226	4	11,738		
DALTON, INC.	C00005209	2	140		
DAN RIVER RESOURCES, LLC	C00006819	65	41,752		
DAN'S MARINE SERVICE, INC.	C00005924	11	8,919		
DANBI, INC.	C00005426	2	673		
DANCO TRANSPORT INC.	C00008542	34	4,493		
DANIEL'S ELECTRIC	C00001121	9	13,453		
DANIELS CO., THE	C00001647	1	2,630		
DANNY CHURCH TRUCKING	C00005466				

COMPANY	PERMIT	EMPLOYEES	HOURS	FATALS	INJURIES
DARELL CLICK TRUCKING	C00000211	1	87		
DARLENE'S HEAVY HAULING	C00000095	1	1,940		
DARNELL TRUCKING, INC.	C00005755				
DAVID L. RYDER CONTRACTING INC	C00005616				
DAVID LOONEY TRUCKING CO.	C00000589				
DAVID STANLEY CONSULTANTS, LLC	C00004781	88	169,895		3
DAVID STRADER TRUCKING	C00005434	1	122		
DAVIS CONTRCTNG & EXCAVTNG LLC	C00005601				
DAVIS ELECTRIC CO., INC.	C00004292	3	401		
DAYBROOK DEVELOPMENT CO.	C00001126	66	5,648		
DEAN DECKER & SON, INC.	C00005799	7	885		
DEAN HALL TRUCKING, INC.	C00006518	2	18		
DeBARR TRUCKING CO., INC.	C00005984				
DEBRICH, LLC	C00006726	16	34,059		
DECANTER MACHINE, INC.	C00003592	5	1,144		
DECLEMENTE TRUCKING, INC.	C00006722				
DECOTA CONSULTING CO., INC.	C00005244	6	6,376		
DEDICATED TRANSPORT, LLC	C00008637	3	68		
DeLATTRE CORPORATION	C00005702	4	1,144		
DELAWARE ELEVATOR	C00008537	2	643		
DELRIK CORP., INC.	C00005155	9	45,741		
DELTA DEVELOPMENT, LLC	C00007434	1	960		
DELTA ELECTRIC, INC.	C00005395	4	657		
DEMTECH, LLC	C00008538				
DEREK'S TRUCKING	C00008555				
DESKINS CONTRACTING	C00000419				
DETTINBURN TRANSPORT	C00001883	5	452		
DEVCO CONSTRUCTION	C00005582	2	2,426		
DEWAR, INC.	C00001605	8	4,551		
DIAMOND MINING ASSOCIATES, LLC	C00008048				
DIAMOND REPAIR & MAINTENANCE	C00008529	1			
DICKENSON EXCAVATING	C00007843				
DIGGER'S CONSTRUCTION, LLC	C00006768	2	2,460		
DIGGING & RIGGING, INC.	C00005878	4	235		
DIRT CON	C00005442	12	24,495		
DIRT DESIGNS	C00008677				
DIVERSIFIED AIR SYSTEMS, INC.	C00006829	3	1,592		
DMW TRUCKING	C00006939	1	591		
DODDRIDGE CONTROLS, INC.	C00001379	6	5,332		
DOGGONE TRUCKING, INC.	C00001123	5	8,160		1
DOM-EX, LLC	C00005760				
DON CLINE TRUCKING	C00000269				
DON ELLIOTT TRUCKING, INC.	C00005521	1	7		
DON VANHOOSE TRUCKING	C00004989	3	92		
DONAHUE BROTHERS, INC.	C00003106				
DONALDSON SALES CO., INC.	C00006850	1	95		
DOSS ENGINEERING, INC.	C00006825	3	24		
DOUBLE "E" TECHNOLOGY INC.	C00002919				
DOUBLE D. WELDING	C00008557	1	2,191		
DOUBLE J DRILLING OF WV, INC.	C00005953	2	58		
DOUBLE S, LLC	C00006995				
DOUBLE S. TRUCKING, INC.	C00008521	3	4,739		
DOUGLAS R. HUGHES CORP.	C00006788				
DRILL MANAGEMENT, INC.	C00006601	3	5,856		
DRIVES & CONTROLS SERV., INC.	C00005359				
DUNCAN BROTHERS DRILLING, INC.	C00000868	6	2,201		

COMPANY	PERMIT	EMPLOYEES	HOURS	FATALS	INJURIES
DUSTIN EDWARDS TRUCKING	C00006705				
DYNAMIC TRANSPORT, LLC	C00004702	9	7,007		
DYNASTY HYDRAULIC/MACHINE LTD.	C00003540				
DYNO NOBEL, INC.	C00005216	43	38,815		
DYSON CONVEYOR MAINTENANCE INC	C00001699		1		
E. & D. TRUCKING	C00007142	1	580		
E. & K. METALS & CRAFT, INC.	C00007611				
E. & L. TRUCKING CO.	C00003934	1	16		
E. & R. EXCAVATING	C00006520				
E. & S. CONTRACTING, INC.	C00004096	2	85		
E. B. X.	C00006536				
E. L. HAMPTON TRUCKING, INC.	C00000283	15	27,140		
E. L. ROBINSON ENGINEERING CO.	C00004885	4	336		
EACC ENGINEERING CREW	C00003107				
EAGLE CARBON, INC.	C00005042	7	927		
EAGLE EQUIPMENT, LLC	C00006796	20	56,059		
EAST CUMBERLAND, LLC	C00004150	8	2,106		
EAST EQUIPMENT CO.	C00004414	2			
EAST KENTUCKY WATER, INC.	C00005567				
EASTERN ARROW CORP., INC.	C00005920	8	7,437		
EASTERN ELECTRIC, LLC	C00005171	3	238		
EASTERN STEEL FIELD SERV., LLC	C00006624	4	428		
EASTERN TANK & UTILITY SERV.,	C00008532				
EASTVIEW TRUCKING CO.	C00000705				
ECKO, INC.	C00002624	9	3,356		
ECSI, LLC	C00006842	2	79		
EIN SERVICES LLC	C00007483				
EISENHART CRANE SERVICE, LLC	C00005933				
ELBY W. HARRISON, III	C00005059	1	714		
ELCO MECHANICAL CONTRACTORS	C00004837	2	285		
ELDRIDGE STEAM CLEANING	C00003642	133	26,642		
ELECTRIC LINE CO.	C00001386	24	2,143		
ELECTRICAL CONNECTIONS, LLC	C00006721	3	1,600		
ELECTRICAL SYSTEMS, INC.	C00004959				
ELECTRO-MECHANICAL CORP.	C00008505	2	654		
ELECTRO-QUIP SERVICE CORP.	C00002123	2	551		
ELECTRONIC LABORATORIES, INC.	C00006647	1	99		
ELECTRONICS COMMUNICATIONS/WV	C00003095	1	246		
ELECTROTECH, INC.	C00000068	3	3,714		
ELITE COAL SERVICES, LLC	C00005250	51	103,286		1
ELITE OIL FIELD SERVICES, INC.	C00008670	9	117		
ELK RUN COAL CO., INC.	C00004297	5	10,594		
ELKINS METAL RECYCLING, LLC	C00005746	2	111		
ELLIOTT SUPPLY/GLASS/CONTR INC	C00004552	2	302		
EMORY ROTHENBUHLER & SONS, INC	C00006650				
EMPIRE CONSULTING SERVICES LLC	C00004764	4	1,896		
EMS TRANSPORT, LLC	C00005629	1	320		
ENERGY CONTRACTORS	C00006880				
ENERSYS, INC.	C00005223	7	1,699		
ENGEL WELDING, INC.	C00006642				
ENGINEERING CONSULTNG SERV INC	C00006636	4	494		
ENGLAND'S EXCAVATING, LLC	C00006783	5	12,762		
ENI USA R. & M. CO., INC.	c00006737	2	42		
ENSIGN MAINTENANCE SERVICE INC	C00006717	3	658		
ENTERPRISE WASTE OIL CO., INC.	C00006749	1	465		
ENVIRO. BANC & EXCHANGE, LLC	C00008622				

COMPANY	PERMIT	EMPLOYEES	HOURS	FATALS	INJURIES
ENVIRONMENTAL CONSTRUCTION INC	C00005436	20	19,200		
ENVIRONMENTAL EXCAVATING	C00007247	1	2,407		
ENVIRONMENTAL MONITORING, INC.	C00003433	3	2,899		
ENVIROSCIENCE, INC.	C00006803	5	1,044		
ENVIROTANK CLEAN, INC.	C00006582	1	7		
EQUIPCO	C00006641	2	96		
EQUIPMENT DEPOT OF OH (BONASA)	C00006569	4	914		
ERA DRILLING SERVICES, LTD.	C00006683				
ERB ELECTRIC CO.	C00005194	14	15,521		
ERIC'S TRUCKING CO., INC.	C00004674	15	15,280		
ERVINS AUTO REPAR & TOWING INC	C00005974	2	59		
ESCO WINDBER, INC.	C00005127				
ESLICH WRECKING CO.	C00006660				
ESMER & ASSOCIATES, INC.	C00003526	3	2,991		
ESS/MICON	C00001243	7	10,427		
ESTEY ENTERPRISES & TRKG, LLC	C00005911				
EVERGREEN RECLAMATION	C00000567	12	17,719		
EVERGREEN WIRE ROPE TESTNG LLC	C00006834	2	80		
EXPLOSIVES EXPERTS, INC.	C00006479	2	2,742		
EXTREME ENDEAVORS & CONSULTING	C00008678				
F. VANHOSE TRUCKING	C00005938				
FAB-CON INDUSTRIES, INC.	C00008645				
FAB-TEC CORPORATION, INC.	C00006092	13	16,269		
FAIRFAX MACHINE & WELDING, INC	C00005725	7	15,135		
FAIRGRIEVE TRUCKING	C00003431	3	123		
FAITH TRUCKING	C00005150	2	324		
FALCO DRILLING CO., INC.	C00004056	4	181		
FALCON ENTERPRISE, LLC	C00005929				
FAMILY TRADITIONS, INC.	C00001294	3	1,040		
FANNIN ENTERPRISES, INC.	C00008222	3	1,868		
FARLEY DRILLING, INC.	C00006661				
FARLEY TRUCKING	C00001526				
FARNHAM & PFILE CONST., INC.	C00000127				
FARRIS TRUCKING, INC. (JOHN)	C00001948	1	216		
FEATHER TRUCKING	C00004556	1	26		
FENCE RAIL FARM	C00006323	1	972		
FENNER DUNLOP CONVEYOR SYS.	C00006476	188	62,262		
FERGUSON STEAM & PRESSURE CLNG	C00005901	2	965		
FERRELL EXCAVATING CO.	C00002295	2	3,497		
FERRELL TRANSPORT CO.	C00004668	1	2,405		
FIELD REPAIR SERVICE, LLC	C00004553				
FILTER/CLONE SALES CO.	C00002412				
FIRE SAFETY EQUIP. SUPPLY CO.	C00005542	2	79		
FIRE-X SALES & SERVICE CORP.	C00005506	8	1,436		
FIREBALL ENTERPRISES, INC.	C00005688	7	11,802		
FIVE R'S CONTRACTING, LLC	C00008602	9	5,797		
FLANDERS ELECTRIC MOTOR SERV.	C00005057	3	2,979		
FLETCHER'S REPAIR SERVICE	C00006838	1	2,093		
FLEXIBLE STEEL LACING COMPANY	C00005869	31	18,289		
FLINT CONSTRUCTION, CO., INC.	C00003089				
FLOMIN COAL, INC.	C00006657	11	12,838		
FLSMIDTH SALT LAKE CITY, INC.	C00008654	2	38		
FLSMIDTH SIOUX CITY, INC.	C00008650				
FLUID COMPONENT SERVICES, INC.	C00002247	7	2,012		
FOAMCOAT ROOFING & COATING	C00003149				
FOOTHILLS CONTRACTING, LLC	C00006844	4	1,980		



COMPANY	PERMIT	EMPLOYEES	HOURS	FATALS	INJURIES
FOREST CONSTRUCTION CO.	C00000994	43	79,430		
FORESTRY & LAND RECLAMATION	C00006682	3	150		
FORQUER CONTRACTING	C00000125	53	49,040		
FOSTER SALES & DELIVERY, INC.	C00006606				
FOXFIRE CONSULTANTS, INC.	C00003669	4	6,515		
FOXFIRE CORPORATION	C00006507	5	1,753		
FRANK GILLILAND TRUCKING CO.	C00006821	1	12		
FRANK'S DIESEL SERVICE	C00005853	2	1,380		
FREEDOM INDUSTRIES, INC.	C00005047	10	4,944		
FREELANCE TECHNICAL SERVICES	C00002007				
FREESERVICE TIRE CO., INC.	C00005664	2	623		
FRIDLEY PAINTING	C00008596	4	2,497		
FRONTIER MANAGEMENT, LLC	C00005102				
FRONTIER-KEMPER CONSTRUCTORS	C00001260	4	5,964		
FRYE SEPTIC	C00005812	1	513		
FUCHS LUBRICANTS	C00005317	12	2,384		
FUEL TRANSPORT, INC.	C00008590	4	5		
FURMANITE AMERICA, INC.	C00005795	2	147		
G A P POLTN & ENVIR CNTL, INC.	C00002600	5	393		
G-L & SONS TRUCKING, INC.	C00000533				
G. & G. TRUCKING	C00005786	1	125		
G. & L. TRUCKING	C00004829	1	698		
G. & S. COAL COMPANY, INC.	C00005962				
G. A. I. CONSULTANTS, INC.	C00002117				
G. C. R. TIRE CENTERS	C00007218	17	23,392		
G. E. C., INC.	C00003131	5	3,331		
G. L. W. CONSTRUCTION, INC.	C00005701				
G. M. S. MINE REPAIR & MAINTEN	C00001932	155	500,001		5
G. M. S., INC.	C00006639	2	47		
G. RAYMOND SMITH	C00008679	2	27		
G. W. PEOPLES CONTRACTING CO.	C00005674				
G.A. COVEY ENGINEERING, PLLC	C00008639	1	3		
GAI-TRONICS CORP.	C00005952	2	422		
GALLAGHER COAL RESEARCH CENT.	C00003865	2	393		
GAMMA-METRICS	C00003639	3	1,424		
GANNETT FLEMING PROJECT	C00008603	1	331		
GARAGE DOOR OPERATORS, INC.	C00004152	2	23		
GARDNER PAINT SERVICES, INC.	C00002570				
GARLEY VULCANIZING SERV., INC.	C00008513	4	2,195		
GARNIE KENNEDY	C00008526	1	68		
GARRETSON'S MACHINE & FABRICTN	C00005013	7	1,935		
GAS FIELD SERVICES	C00006596				
GASCO DRILLING. INC.	C00007789	8	2,328		
GE FAIRCHILD, LLC	c00008657	6	1,392		
GEARHART McKEE, INC.	C00004649	5	4,159		
GENERAL ELECTRIC INTERNATIONAL	C00004569	3	206		
GENERAL INDUSTRIES	C00003151				
GENERATION TRUCKING, INC.	C00008669	1	11		
GENESIS RAIL SERVICES, INC	C00008636	4	69		
GEO. V. HAMILTON, INC.	C00008633	1	30		
GEO/ENVIRONMENTAL ASSOC., INC.	C00004378	2	2,686		
GeoCHEMICAL TESTING	C00003595				
GEOLOGICAL TECHNOLOGIES, INC.	C00005587	6	3,426		
GeoMECHANICS, INC.	C00006781	2	250		
GEOSCAN SEISMIC SERVICES, INC.	C00006526	3	153		
GERALD FIELDS TRUCKING CO. INC	C00003548	13	43		

COMPANY	PERMIT	EMPLOYEES	HOURS	FATALS	INJURIES
GIBSON TRANSPORT	C00006553	1	96		
GIBSONS' RECLAMATION	C00004264				
GIL'S CONTRACTING	C00001456	7	3,028		
GILBERT COAL TESTING INC.	C00003952	5	1,195		
GILLCO, INC.	C00006714	3	942		
GILLMANN SERVICES, INC	C00006671	6	14,342		
GL SERVICES, LLC	C00008623	18	23,317		
GLEN ROARK CONSTRUCTION CO.	C00001462				
GLENN & WRIGHT, INC.	C00008660				
GLOBAL MINE SERVICE	C00004350				
GLOBAL SHAFT DRILLING SERV LLC	C00008594				
GLOTFELTY ENTERPRISES, INC.	C00004192				
GOAD'S TRUCKING, INC.	C00000880				
GOFF TRUCKING CO.	C00001021				
GOLCONDA, INC.	C00006693	2	331		
GOLDEN EAGLE TECHNICAL SERV.	C00003993	1	150		
GOLDSTROM TRUCKING, LLC	C00005731	1	26		
GOOD TIRE SERVICE, INC.	C00006672	1	55		
GOODHART SONS, INC.	C00008531	10	3,482		
GORDON TRUCKING	C00005796	1	189		
GOULD'S ELECT. MOTOR REPAIR	C00003501				
GRAY-EERING, LTD.	C00006753	1	34		
GREEN ACRES CONTRACTING CO INC	C00001416				
GREEN MEADOW OF WV, INC.	C00005982				
GREEN MOUNTAIN HYDROSEEDING	C00004173	5	2,080		
GREEN RESOURCES, INC.	C00005201				
GREEN TREE CONSULTING, INC.	C00003432				
GREEN VALLEY COAL CO.	C00006609	61	135,913		1
GREENLEAF SERV. OF BECKLEY LLC	C00005946	55	99,496		
GREER'S SUPPLY COMPANY	C00007603	2	464		
GREG WILLIS TRUCKING, INC.	C00005810				
GRIFFITH CONSTRUCTION CO.	C00000035	11	19,144		3
GRIME BUSTERS STEAM CLEANING	C00005120				
GROUND ENGINEERING CONTRACTORS	C00008676	2	1,102		
GROUND TECHNOLOGY, INC.	C00006849	3	373		
GUARDCO SECURITY, LLC	C00005858	81	99,162		
GUARDIAN GLASS CO.	C00005891				
GULL CORPORATION	C00005825				
GUNDLACH EQUIPMENT CORP.	C00008629	1	110		
GUNITE CNSTR/APPALACHIAN GROUT	C00002264				
GUNTER RECLAMATION	C00004711				
GUY M. TURNER, INC.	C00008598	1	1,048		
GUYAN CONSULTING, INC.	C00004926	8	4,837		
GUYAN HEAVY EQUIPMENT, INC.	C00004961	9	20,219		
GUYAN SERVICE CO.	C00000554	14	13,009		
H-T-L PERMA USA L.P.	C00007524	6	926		
H. & E. TRUCKING, INC.	C00004888	9	24,830		
H. & H. ENTERPRISES	C00006599				
H. & H. WATER CONTROLS, INC.	C00005553	3	248		
H. & H. WELDING	C00002009	25	14,412		
H. & L. EQUIPMENT	C00004434	4			
H. B. MELLOTT ESTATE, INC.	C00005229	6	697		
H. C. LEWIS OIL CO.	C00005224	2	128		
H. G. CARTE ELECTRIC, INC.	C00005053	5	3,819		
H. JOHNSON TRUCKING, INC.	C00001314	6	152		
H. L. C. TRUCKING CO.	C00003740	3	736		

COMPANY	PERMIT	EMPLOYEES	HOURS	FATALS	INJURIES
H. P. EXCAVATING, INC.	C00004270				
H. W. M. TRUCK LINES, INC.	C00005255	31	85		
HACKER'S CRK ENTERPRISES, INC.	C00000004				
HACKNEY TRUCKING	C00005800	1	4		
HALLIBURTON SERVICES	C00002067				
HALSTEAD JANITORIAL SERV. INC.	C00006506	6	4,980		
HAMILTON FENCE	C00004291	4	355		
HAMM EQUIPMENT, INC.	C00008671	3	210		
HAMON CORE DRILLING, INC.	C00004246	4	6,655		
HAMRICK TRANSPORT	C00005856	1	272		
HANEY BROS. TRUCKING, CO, INC.	C00000024	40	111,970		
HANNAH & ASSOCIATES, INC.	C00005533				
HANNAH CLEAR CUTTING, LLC	C00006711	2	590		
HANOVER RESOURCES, LLC	C00005284				
HAPPY TRUCKING	C00005258	4	192		
HARCO TRUCKING CO., INC.	C00005573	2	70		
HARD TIMES TRUCKING	C00005783				
HARMAC, INC.	C00000146	12	6,972		
HARMAN TRUCKING	C00008600	3	2,217		
HARRISON WESTERN CONST. CORP.	C00006685				
HARRY J. BENSON & SONS, INC.	C00000007	4	477		
HARSH SERVICES, INC.	C00006645	4	1,902		
HARTMAN & HARTMAN, INC.	C00001269				
HARTMAN TRUCKING, LLC	C00004691	3	134		
HARTZLER TRUCKING, LLC	C00008528	3	349		
HARVEY MINE & SAFETY TRNG, LLC	C00008518	1	394		
HARVEY TRUCKING, INC.	C00001114	9	6,131		
HATCH MOTT MacDONALD	C00005358	1	78		
HAWKEYE CONTRACTING CO., LLC	C00005343	15	32,196		
HAWKEYE TRUCKING, INC.	C00005452	11	2,011		
HAZ-TECH ENVIRONMENTAL, LLC	C00008601				
HEARTLAND GROUP HOLDINGS, LLC	C00008656	1	38		
HEARTLAND PETROLEUM, LLC	C00005423	1	84		
HEAVY EQUIPMENT REPAIR, INC.	C00008530				
HEAVY TRUCK TRANSPORT, LLC	C00008554	2	2,500		
HEETER CONSTRUCTION, INC.	C00007119				
HEINTZMANN CORP. & HEITECH	C00005779	10	11,734		1
HENSLEY CONTRACTING, LLC	C00006728				
HENSLEY TRUCKING	C00000558	4	1,832		
HENSLEY TRUCKING CO	C00007975				
HENSON BROTHERS, INC.	C00003013	2	32		
HERITAGE - CRYSTAL CLEAN, LLC	C00005764	1	389		
HERITAGE CONSTRUCTION CO., INC	C00006688	11	13,850		
HERITAGE EQUIPMENT, INC.	C00005141	5	565		
HERITAGE TECHNICAL ASSOC, INC.	C00004176	10	4,665		
HERNDON BROTHERS, INC.	C00008640				
HERRINGTON TRUCKING	C00000081	2	2,126		
HERTZ EQUIPMENT RENTAL CORP.	C00005818	1	19		
HI-LINE CO., INC.	C00002182	11	843		
HI-TECH CONSTRUCTION CO., INC.	C00001488	16	24,421		
HICKMAN ELECTRICAL CORP.	C00003914	2	211		
HICKS STEAM CLEANING	C00006670	8	12,432		
HICKS WELDING	C00005508	8	3,008		
HIGGINS HAULING CO., INC.	C00006724				
HIGH LINE SERVICES, LLC	C00005881	5	6,000		
HIGH POINT TRADING, LLC	C00005711	23	44,800		

COMPANY	PERMIT	EMPLOYEES	HOURS	FATALS	INJURIES
HIGHLAND COMMUNICATIONS, INC.	C00006570				
HIGHWALL MINER MOVERS, LLC	C00008514				
HIGHWAY EQUIPMENT CO.	C00000870	1	9		
HILLS FUEL TRUCKING, INC.	C00006770				
HILLS TRUCKING CO.	C00001297				
HILLSBOROUGH CONVEYOR SERVICE	C00008588	4	5,567		
HILLSIDE TRUCKING, INC.	C00002912	1	19,094		
HILLTOP ENERGY, INC.	C00005503				
HINERMAN EXCAVATING CO.	C00001736	4	1,250		
HINKLE TRUCKING CO.	C00001863	27	614		
HOFFMANN, INC.	C00007277				
HOLBERT TRUCKING	C00003170	13	2,760		
HOLDEN MACHINE & FABRICATION	C00001914				
HOLMES TRUCKING CO.	C00001743				
HONEY BEE TRUCKING, INC.	C00008576	2	6		
HONEYWELL INTERNATIONAL	C00005716	1	4		
HOPKINS, INC.	C00002970	2	97		
HORN & ASSOCIATES, INC.	C00004418	4	1,603		
HOSCH CO.	C00001266	10	2,639		
HOTSY EQUIPMENT CO.	C00001756	1	94		
HOWARD L. BOWERS CONTRACT. CO.	C00001237				
HRANEC CORPORATION	C00005568				
HUDSON GIANT TIRES INC.	C00006703	1	173		
HUFFMAN LOGGING, INC.	C00005643				
HUFFMAN TRUCKING	C00000957	37	66,762		
HUGHES CONSTRUCTION	C00008550	10	14,074		
HUGHES SUPPLY CO.	C00004775	1	260		
HUGHES SUPPLY HD SUPPLY WTRWKS	C00002645	3	445		
HULCHER SERVICES, INC.	C00006799	9	109		
HUNHAR EXCAVATING, LLC	C00005526	2	297		
HUNT & COMPANY INC.	C00008646	2	13		
HUNTER TRUCKING, INC.	C00004141	40	83,582		
HURBERRIES MINE & AUTO SUPPLY	C00001939	2	222		
HURLEY CONSTRUCTION	C00003521				
HUTCHINSON BORTON, LC	C00006541				
HYRE'S WELL & PUMP SERVICE LLC	C00005588	2	154		
I. P. I., INC.	C00004467	12	13,815		
I. V. S. HYDRO, INC.	C00007121	12	6,848		
ICF BUILDING PRODUCTS LTD, LLC	C00006486	6	348		
IDDINGS TRUCKING, INC.	C00005635	25	1,062		
IMPAQ INDUSTRIAL SERVICE, INC.	C00006534				
INDEPENDENCE COAL CO.	C00004706	12	27,415		
INDEPENDENCE EXCAVATING, INC.	C00008577	12	10,247		
INDUSTRIAL CONTRACTING	C00000030	4	2,303		
INDUSTRIAL ELEVATOR CO., INC.	C00000954	6	2,155		
INDUSTRIAL MACHINE TRANS., INC	C00008543				
INDUSTRIAL MAINTENANCE SERVICE	C00005562	6	11,144		
INDUSTRIAL RESOURCES, INC.	C00006772				
INDUSTRIAL SILOSOURCE, INC.	C00004431	11	664		
INDUSTRIAL SUPPLY SOLUTINS INC	C00006643	2	1,873		
INNOVATIVE ENTERPRISES, INC.	C00005507				
INSTANT GROWTH HYDROSEEDNG LLC	C00005959	6	1,460		
INTERIORS BY SHULTZ, INC.	C00008558				
INTERSTATE CHEM. CO., INC.	C00000665	7	538		
INTERSTATE ENTERPRISES, INC.	C00006528				
INTEX SERVICES, LLC	C00006741				

COMPANY	PERMIT	EMPLOYEES	HOURS	FATALS	INJURIES
IRON COAT PAINTING & MAINT INC	C00006638	2	158		
IRON TIGER ENTERPRISES, LLC	C00006747	2	1,656		
IRONHORSE TRUCKING	C00006906	1	520		
IRVIN CONSTRUCTION SERV., INC.	C00005083	11	11,324		
IRWIN MINE AND TUNNELING SPPLY	C00005876	1	50		
ISCO INDUSTRIES, LLC	C00006835				
J-ROD TRUCKING	C00007955	1	275		
J-W WIRELINE COMPANY	C00006779				
J. & A. TRUCKING, LLC	C00005575	2	597		
J. & B. DRIVEWAY PAVING	C00003805				
J. & D. EXPLOSIVES, INC.	C00003304				
J. & E. TRUCKING, INC.	C00006223	11	3,715		
J. & G. SEEDING, INC.	C00001381	3	1,757		
J. & H. CONTRACTING, INC.	C00005608				
J. & J. CLEARING	C00006572	3	4,271		
J. & J. DRYWALL INC	C00005719	3	805		
J. & J. ELECTRICAL SERV., LLC	C00007225	10	14,094		
J. & J. TRUCKING SERVICES INC.	C00006668	1	36		
J. & K. ERECTION CO., INC.	C00001673				
J. & M. TRUCKING	C00006794	1	14		
J. & M. TRUCKING, INC.	C00006566	4	319		
J. & M. WELDING	C00008585	1	1,202		
J. & R. PORTABLE TOILETS, INC.	C00006542	1	765		
J. & R. REPAIRS, INC.	C00004288	8	1,811		
J. & S. DRILLING, INC.	C00002674				
J. & S. LEASING	C00003015	1	91		
J. & S., INC.	C00005661				
J. & T. COAL COMPANY	C00006360				
J. & T. CONTRACTING, INC.	C00006046	10	17,149		
J. & T. LEASING & CONTRACTING	C00005930				
J. & T. TRKG & EXCAVATING, INC	C00005621				
J. & W. EXCAVATING, INC.	C00005969	2	285		
J. A. R. TRUCKING COMPANY	C00007591	1	50		
J. C. ELECTRIC CO., INC.	C00001653	3	7,534		
J. F. & M. CO.	C00004946	6	1,748		
J. H. FLETCHER & CO.	C00008673	8	436		
J. H. HOLT PLUMBING & HEATING	C00006264				
J. H. WATER SYSTEMS, INC.	C00006848	9	234		
J. HAGER ENTERPRISE, LLC	C00008539	19	8,382		
J. L. KNIGHT, JR.	C00002639	2	1,588		
J. L. MACHINE & TOOL, INC.	C00001824	1	111		
J. L. PRETZEL CONTRACTING, LLC	C00006767	3	582		
J. L. SERVICES	C00006489	1	2,824		
J. M. TRUCKING CO.	C00000275	1	128		
J. NICKLES TRANSPORT, LLC	C00008509				
J. P. TECHNICAL SVCS. INC.	C00006056	22	54,486		
J. R. CONTRACTING, LLC	C00005951				
J. R. H. TRUCKING, LTD.	C00000798	9	15,305		
J. S. T., INC.	C00006099	8	17,761		
J. T. C. TRUCKING, LLC	C00006608	3	80		
J. TAYLOR CONTRACTING, INC.	C00005996	18	2,576		
J. TENNANT TRUCKING, INC.	C00001189	1	5		
JABO SUPPLY CORP.	C00003256	1	232		
JACK A. HAMILTON & ASSOC., INC	C00006589	3	115		
JACK COMBS	C00008106	1	24		
JACK DECKER, CONTRACTOR	C00001851	3	232		

COMPANY	PERMIT	EMPLOYEES	HOURS	FATALS	INJURIES
JAG COAL SERVICES, LLC	C00006823	46	60,410		
JAMES G. SLUSHER	C00006590	1	149		
JAMES PAUGH TRUCKING	C00004154				
JAMES RIVER EQUIPMENT VA, LLC	C00006784	3	589		
JAMES RUNYON JR. TRUCKING CO.	C00002748	1	180		
JANE LEE ENTERPRISES, INC.	C00003541	20	39,660		
JAR-BET LEASING, INC.	C00006005	20	8,400		
JASON HANNAH LUMBER CO.	C00005603	6	7,390		
JAUNT, INC.	C00001897				
JAVINS CORPORATION	C00006473	2	274		
JAY'S ELECTRIC SERVICE, INC.	C00003759				
JBLCO., INC.	C00006789	1	70		
JD'S TRUCKING & EXCAVATING INC	C00006367	3	390		
JEFF MINING CO.	C00001873	1	452		
JEFFERDS CORP.	C00002712	3	1,891		
JENNA'S CRANE SERVICE, INC.	C00006234	2	556		
JENNCHEM	C00006673	25	22,196		1
JENNIFER SMITH TRUCKING	C00005455	6	660		
JENNIFER TRUCKING CO.	C00002834				
JENNINGS EXCAVATING, INC.	C00004928	7	3,027		
JERMCO TRUCKING	C00006890	7	10,913		
JERRCO, INC.	C00005978				
JERRY'S SALVAGE, LLC	C00005243				
JESSICA TRUCKING	C00007621	1	927		
JIM BURDETTE CONTRACTING INC.	C00005607	2	10		
JIM CONSTRUCTION, INC.	C00006499				
JIM HIROSKY PLUMBING CONTR.	C00005998				
JIMBO TRUCKING, LLC	C00006104				
JOE HATFIELD TRANSPORT, INC.	C00006445	1	1,850		
JOE HUNT & ASSOCIATES, INC.	C00008662				
JOEY HUNLEY TRUCKING, INC.	C00006593	9	754		
JOEY'S CONSTRUCTION	C00005665	1	203		
JOEYS CONTRACTING INC	C00007969	1	203		
JOHN G. RISNER (TRKG)	C00006769	1	15		
JOHNNIE L. BOSTON	C00008682	1	6		
JOHNNY CLARK TRUCKING	C00006260	6	711		
JOHNSON BOILER WORKS, INC.	C00001224	13	2,539		
JOHNSON INDUSTRIES, INC.	C00006459	1	38		
JOHNSON RAILWAY SERVICE	C00000233	2	151		
JONES TRUCKING, INC.	C00000072	17	921		
JORDAN FAMILY WELDING, INC.	C00008668	2	472		
JORDAN'S WELDING, INC.	C00005983	2	1,468		
JOULE TECHNICAL SERVICES, INC.	C00006831	1	48		
JUSTICE BRUCE	C00006468	1	110		
JUSTICE HIGHWALL MINING, INC.	C00008611	35	65,885		1
JUSTICE LAND SURVEYING & ENGIN	C00002146				
K & R SERVICES, INC	C00006860				
K&K STEAM CLEANING & CONTRACT.	C00005871	8	11,370		
K-MOTION TRANSPORT, LLC	C00008224				
K. & K. REPAIR & CONSTRUCTION	C00004689				
K. & L. ENTERPRISES	C00006413				
K. & L. LEASING, INC.	C00006347	1	387		
K. C. LOGGING, INC.	C00006452				
K. C. TRANSPORT, INC.	C00006354	10	14,418		
K. W. REESE, INC.	C00003587				
K.A. QUEEN SCRAP HAULERS	C00008050	1	11		

COMPANY	PERMIT	EMPLOYEES	HOURS	FATALS	INJURIES
K/M SPCLTY SYS dba LUBRCTN SYS	C00003678	4	1,058		
KALE TRUCKING, INC.	C00001950				
KALKREUTH ROOFING/SHEET METAL	C00003061	4	556		
KAMCO TRANSPORT, INC.	C00003675				
KAMP MINING & CONSTRUCTION INC	C00006365				
KANAWHA CRANE & CONSTR., INC.	C00003497				
KANAWHA RIVER TERMINALS	C00006261				
KANAWHA SCALES & SYSTEMS, INC.	C00000903	80	3,566		
KANAWHA STONE CO., INC.	C00001732				
KANAWHA TRUCKING, INC.	C00006335	87	202,339		
KANAWHA VALLEY CONSTRUCTION	C00004145				
KANAWHA VALLEY MAINTENANCE,LLC	C00007910	3	35		
KAT-RAN ENTERPRISES	C00006538	12	17,836		
KATS CLEANING	C00008030	1	1,701		
KAYLA TRUCKING	C00008057	1	205		
KAYLEE TRUCKING	C00007878	1	175		
KELLEY TRUCKING CO., INC.	C00000805				
KELLY SURVEYING	C00006448	5	4,123		
KELTON HOWARD TRUCKING	C00007964	1	153		
KEMPER EQUIPMENT, INC.	C00007780	2	607		
KEN & COY ROCK, INC.	C00006241	31	64,123		1
KEN'S TOWING AND SERVICE, LLC	C00008619	3	457		
KENNETH CARTER ENGINE REPAIRS	C00002050				
KENNETH COMBS REPAIR	C00001937	1	997		
KENNY A. BURGESS CONSTR., LLC	C00004058	4	331		
KENTUCKY OIL & REFINERY	C00004965	2	206		
KENZIE TRUCKING	C00006750	1	134		
KESCO, INC.	C00008230	2	572		
KESSLER TRUCKING, INC.	C00006084				
KETCHEM CONSTRUCTION CO.	C00006462	3	1,735		
KEVIN MCGUIRE TRUCKING	C00008261				
KEVIN MORRIS EXCAVATING	C00008036	1	5		
KEVIN STRADER TRUCKING	C00002594	1			
KEY ENERGY SERVICES, LLC	C00007913				
KEY POINT MINING LLC	C00006299	6	11,566		
KEY TELEPHONE & SECURITY	C00005857	2	641		
KEYROCK ENERGY INC.	C00003518	32	81,858		5
KIAH CREEK TRANSPORT, LLC	C00005947	70	204,516		2
KING COAL TRUCKING, LLC	C00005640	7	7,197		
KING TRUCKING & WRECKER SERV.	C00001744	1	1,563		
KING'S AUTO GLASS	C00004836	2	2		
KING'S TIRE SERVICE	C00000435	26	23,453		
KIRK TRUCKING CO., INC.	C00004197	26	16,992		
KITTLE HAULING & SUPPLY CO.	C00003778	7	200		
KNL, INC	C00007828				
KOKOSING CONSTRUCTION CO., INC	C00008140	8	7,380		
KOORSEN FIRE AND SECURITY, INC	C00008105	1	204		
KRIS-CRETE CONTRACTING, INC	C00007827				
KRIST DOOR SERVICE, INC.	C00004177	3	2,540		
KROFF CHEMICAL CO., INC.	C00006285	3	1,307		
KROFF FACILITIES SERVICES,INC.	C00008181	1	82		
KRYSTAL CLINE TRUCKING	C00006884	1	1,077		
KSD ENTERPRISES, LLC	C00006388	2			
KUCERA PLUMB, HEATING&COOLING	C00008144	3	68		
L & JW TRUCKING, LLC	C00007785	3	683		
L. & D. TRUCKING	C00004864	1	1,804		

COMPANY	PERMIT	EMPLOYEES	HOURS	FATALS	INJURIES
L. & G. TRUCKING	C00000298				
L. & L. CONSTRUCTION CO., INC.	C00002881	4	5,754		
L. & L. TRUCKING & CONSTR, INC	C00007532				
L. & T. TRUCKING	C00007918	3	1,242		
L. ADKINS OIL, INC.	C00008201	3	390		
L. AND D. CONTRACTORS	C00006942				
L. D. HANNA & SON, INC.	C00005948				
L. G. HETAGER DRILLING, INC.	C00005497				
L. J. HUGHES & SONS	C00001231				
L. M. CLAY TRUCKING	C00000539	1	1,172		
L.W. MINE SERVICES LLC	C00007933				
LAMBERT CONSTRUCTION	C00007788				
LANDIS TRUCKING	C00004157	1			
LANE ENTERPRISES, INC	C00007940				
LANE SERVICE ENTERPRISES, INC.	C00002527	4	600		
LANG CONSTRUCTION, INC.	C00004749				
LARRY EVANTO CONSTRUCTION CO.	C00008108				
LARRY POZELL LANDSCAPING	C00007620	1	120		
LARRY SKAGGS TRUCKING,LLC	C00006970	1	252		
LARRY'S WELDING INC	C00007398	4	4,948		1
LAURITA EXCAVATING, INC.	C00000084	9	1,277		
LAY'S MANUFACTURING	C00003554				
LAYNE CHRISTENSEN CO.	C00005195	8	2,532		
LEA TRUCKING	C00008043				
LEE MAIN EXCAVATING	C00000751	6	13,081		
LEE REGER BUILDS, INC.	C00006461	6	5,616		
LEE SARTIN TRUCKING CO., INC.	C00000406	73	33,150		
LEE SUPPLY CO., INC.	C00002868	3	658		
LEONARD WINNER & SONS TRUCKING	C00000314	3	159		
LEROY E. MYERS, INC	C00007858				
LESLIE EQUIPMENT CO.	C00002102	14	4,072		
LESTER'S EXCAVATING INC.	C00008151	2	200		
LEWIS-GOETZ AND COMPANY, INC.	C00007469				
LIBERTY CONSTRUCTION SER., LLC	C00008253	5	737		
LIBERTY TANK LINES, LLC	C00006810	8	3,819		
LIGHTNING CONTRACT SERVICE INC	C00004445	32	72,732		6
LINCAR, INC.	C00004690	1	76		
LINCOLN CONTRACTING & EQUIP CO	C00000130	33	38,272		
LINCOLN LEASING, INC.	C00004335	49	126,238		
LISA GARRETT HSEKEEP. SERV INC	C00008264	1	145		
LITTLE BEAR TRUCKING, INC.	C00007628	4	1,662		
LITTLE BEN TRUCKING, INC.	C00003070				
LITTLE JAKE CONSTRUCTION INC.	C00006270	2	42		
LITTLE JOE TRUCKING	C00000595	6	13,924		
LITTLE L TRUCKING	C00008042				
LITTLE T TRUCKING	C00007741				
LIVINGOOD EQUIPMENT, LLC	C00008274	1	120		
LLOYD'S ELECTRONICS, INC.	C00003272				
LOGAN AUTO TRIM AND GLASS	C00002710	3	6		
LOGAN CORPORATION	C00002614	16	12,590		1
LOGAN J TRUCKING, LLC	C00008094				
LOGAN WATER CARE	C00001904	1	137		
LOGI-TEC, INC	C00007916	6	1,911		
LONA SUSAN HELTON	C00008007	1	12		
LONE PINE CONSTRUCTION, INC.	C00002988	5	2,254		
LONE WOLF NATURAL RESOURCE SER	C00006496	2	3,427		



COMPANY	PERMIT	EMPLOYEES	HOURS	FATALS	INJURIES
LOTS CLEANER, LLC	C00008231	1	1,043		
LOUIS LILLY CONTRACTING, LLC	C00007749				
LOUISA CONSTRUCTION CO.	C00005164	60	137,518		
LOW PLACES, LLC	C00006086				
LUBURGH INCORPORATED	C00000915				
LUCAS TRUCKING	C00008615				
LUCKY CONSTRUCTION	C00008038	2	1,075		
LUKE'S LAWN SERVICE	C00006958	4	13		
LUMBER SALES INC.	C00006063	4	8,400		
LYKENS EQUIPMENT REPAIR, LLC	C00007745	1	1,309		
LYON OIL COMPANY	C00008000	1	48		
LYONS EXCAVATING & HAULING, INC	C00007659				
M & D TRUCKING	C00008104	1	1,960		
M & J EXPLOSIVES INC	C00006977				
M & K TRUCKING	C00007631	1	228		
M & P SERVICES, INC.	C00007681	7	18,987		
M & T CONTRACTING INC	C00006903	2	1,005		
M. & D. STEAM CLEANING CO.	C00006490	4	8,042		
M. & G. TRUCKING, LLC	C00006346	1	1		
M. & H. SERVICES	C00007412	1	2,682		
M. & H. TRUCKING CO.	C00000712				
M. & J. TRUCKING CO., INC.	C00000183	1	558		
M. A. & A. TRUCKING	C00004138	2	947		
M. A. HESTON, INC.	C00000510	19	47,807		
M. D. TRUCKING, INC.	C00006567	4	128		
M. G. C., INC.	C00001764	8	13,574		
M.C.P. ENTERPRISES LLC	C00007854	9	2,513		
MAAN POWER SERVICES, LLC	C00008265	20	49		
MAC LOGISTICS INC	C00007950				
MAC MINE SESRVICE INC	C00007967	68	137,186		4
MAC'S SERVICES	C00006773	1	2,399		
MACHINERY SALES & SERV., LLC	C00005698	6	8,634		
MACHINERY SERVICES CORP.	C00002106	5	1,736		
MACHINERY TRANSPORT, INC	C00006962	11	6,596		
MACK INDUSTRIES, INC.	C00008196				
MAD DOG SECURITY, LLC	C00008137	8	5,380		
MAG TRUCKING INC	C00006901	8	1,208		
MAINTENANCE MANAGEMENT CORP.	C00002517				
MALLARD ENVIRONMENTAL SERVICES	C00007506	4	7,118		
MANSBACH METAL CO.	C00004054				
MARC BARTRAM TRUCKING	C00006869				
MARCH-WESTIN, COMPANY, INC.	C00008252	15	2,987		
MARCO CONCRETE LIFTING, INC.	C00007471	4	288		
MARCUM TRANSPORT INC.	C00006114	12	18,994		1
MARCUS G. HOWARD TRUCKING	C00008209	1	23		
MARDO MASONRY INC.	C00008162	3	216		
MARGIE DOLIN TRUCKING, INC.	C00008613	6	3,525		
MARIETTA SILOS, LLC	C00007457				
MARK HALE TRUCKING INC.	C00006251				
MARK YOUNG TRUCKING	C00006377				
MARKED SOLUTIONS, LLC	C00004773				
MARKSMAN CONTRACTING	C00008039	3	1,010		
MARPLE TRUCKING, INC.	C00003906	21	2,955		
MARSA, INC	C00007799	4	995		
MARSHALL MILLER & ASSOC.	C00001999	6	478		
MARSHALL TRANSPORT, INC.	C00006729				

COMPANY	PERMIT	EMPLOYEES	HOURS	FATALS	INJURIES
MASCARO CONSTRUCTION COMPANY	C00008128	14	17,121		
MASONS TRANSPORT INC.	C00007501	12	16,825		
MASSEY TECHNICAL SERVICES, LLC	C00006096	3	1,868		
MASSIE RECLAMATION, INC.	C00001117	14	5,830		
MATE CREEK TRUCKING INC.	C00001045				
MATHEWS FARMS SEEDING & RECLAM	C00003319	2	23		
MATNEY CONSTRUCTION CO., INC.	C00007066				
MATNEY EXCAVATION	C00008187				
MATO CORPORATION	C00006904	2	412		
MATRIX DESIGN GROUP INC.	C00007624	1	1,920		
MATRIX MACHINE, LLC	C00006450				
MATT RAY TRUCKING	C00006036				
MATTHEW VANHOOSE TRUCKING	C00004980	1	32		
MAX TRANSPORTS	C00006341	1	82		
MAXIM CRANE WORKS LP	C00005641	4	32		
MAXX CONTRACTORS, INC.	C00006098				
MAXXIM REBUILD COMPANY, LLC	C00004627	23	16,611		1
MAYNARD MACHINE & HYD., INC	C00007817				
MAYNARDS TRUCKING	C00007851				
MC ENTERPRISES, INC.	C00008237	56	54,732		3
McALLISTER CONSTRUCTION, LLC	C00007665				
McBRIDE REMANUFACTURING	C00003846	7	3,067		
McCLANAHAN SERVICE, INC.	C00001486				
McCLURE CONCRETE PRODUCTS, INC	C00008018				
MCCLURE CONSTRUCTION CO., LLC	C00006415	9	13,112		
McCOURT & SON CONSTRUCTION	C00000022				
MCCOY TRUCKING	C00006945	1	379		
MCGRAW/KOKOSING, INC	C00008146	14	15,582		
McGREW TIRE SERVICE CO PS/LT	C00007899	2	291		
McHAL CORP.	C00000134	4	4,191		
MCKEEN SECURITY INC	C00006953	8	14,254		
McKINNEY DRILLING CO.	C00000417	3	304		
MCKINNEY HAULING	C00006878	2	259		
McLANAHAN CORP	C00007887	4	1,933		
McNIEL FENCE CO.	C00001687				
ME TRUCKING COMPANY	C00008166				
MEC, LLC	C00006910	17	3,467		
MECHANICAL & CERAMIC SOLUTIONS	C00006467	4	3,050		
MEDFORD TRUCKING, LLC	C00006067	77	205,564		1
MEIGS MINE SERVICE LLC	C00007984	119	207,073		8
MERIT CONTRACTING, INC.	C00002378	29	32,361		1
METALCRAFT MINING EQUIP RBLDRS	C00002214	2	14		
METALICO PITTSBURGH, INC	C00007952				
MGI, INC	C00007897	8	1,120		
MH EQUIPMENT, INC.	C00006340	3	638		
MICHAEL SKAGGS TRUCKING, INC	C00006969	1	233		
MICHAEL BAKER, JR., INC	C00006870	2	22		
MICHAEL J. MAXWELL	C00007470	1	283		
MICHELLE TRUCKING SERV., INC.	C00003216				
MICKY'S WELDING & REPAIRS INC	C00006889	4	7,807		
MID ATLANTIC STORAGE SYSTEM IN	C00007478	2	30		
MID MOUNTAIN CONTRACTING, LLC	C00008544				
MID-STATE CABLE & MINE SUPPLY	C00007723				
MIDLIN ELECTRIC CO., INC.	C00002347	1	2,140		
MIDWEST CONSTRUCTION SERVICES	C00008066	6	6,841		
MIKE ABBOTT CONSTRUCTION	C00008149	2	807		

COMPANY	PERMIT	EMPLOYEES	HOURS	FATALS	INJURIES
MIKE DARNELL TRUCKING	C00008210	1	6		
MIKE DOVER CORPORATION	C00006446				
MIKIE'S TRUCKING	C00006919	4	2,525		
MILL RUN ENTERPRISES	C00002356	2	878		
MILLENNIUM GROUP, LLC	C00006997				
MILLENNIUM TECHNOLOGIES, LLC	C00006935	2	2,291		
MILLER CONTRACTING SERVICES	C00008075	17	6,922		
MILLER'S WELDING SERV., INC.	C00003386				
MILTECH ANALYTICAL SERVICES	C00007986	3	4,269		
MINDY'S TRUCKING, INC.	C00006292				
MINE BATTERY SERVICE, INC.	C00001566	3	1,892		
MINE SAFETY SERVICES, LLC	C00006974				
MINE VENTILATION SERVICES, INC	C00007943	3	120		
MINE-WELD & REPAIR INC	C00006952				
MINERAL FABRIC & MACH CO, INC	C00003525	4	992		
MINERAL LABS, INC.	C00002360	90	24,226		
MINETEMP SERVICES, LLC	C00006915				
MINGO LEASING INC	C00007836				
MINING CLAMPS, FASTNERS & MORE	C00004717				
MINING CONTROLS, INC.	C00001643	2	18		
MINING MATERIALS CO., INC.	C00008129				
MINING REPAIR SPECIALISTS, INC	C00004447				
MINING SERVICES LLC	C00007791	5	126		
MINOVA USA INC.	C00006352				
MINUTEMAN TRUCKING, INC.	C00007087	1	284		
MISTER C MOBILE PRESSURE, INC	C00006979	2	466		
MODERN CONSTRUCTION, INC.	C00004223				
MODERN MATERIALS SERVICE	C00007840	4	5,135		1
MODERN PUMP & EQUIPMENT, INC.	C00007642	3	242		
MODERN TRANSPORTATION SERV INC	C00005987	8	5,477		1
MODULAR BLDG CONSULTANTS OF WV	C00005578	2	6		
MOLE MASTER SERVICES CORP.	C00001926				
MOLLETT WELDING	C00004060	1	194		
MON-VALLEY INTEGRATION, LLC.	C00006304	11	5,421		
MONK MINE SUPPLY	C00002446				
MOODY AND ASSOCIATES INC	C00006852	4	369		
MOON GLOW ELECTRIC & SECURITY	C00008541	1	240		
MOORE CONCRETE PUMPING, INC.	C00004567	4	1,572		
MORELAND TRUCKING, INC.	C00000795	1	1,162		
MORELAND TRUCKING, LLC	C00006247				
MORGANTOWN HEATING & COOLING	C00001204	5	1,672		
MORGANTOWN MACHINE & HYDRAULIC	C00007623	4	2,292		
MORGANTOWN SEPTIC SERVICE	C00008078	1	22		
MORGANTOWN TECHNICAL SVC. INC.	C00004715	10	1,793		
MOTION INDUSTRIES	C00005380	2	405		
MOULDAGRAPH CORP.	C00000846	24	21,717		
MOUNTAIN EDGE MINING, INC.	C00003650				
MOUNTAIN FORK CONSTR., CO. INC	C00006391				
MOUNTAIN STATE CO.	C00002694	3	1,044		
MOUNTAIN STATE FOAM INSULATION	C00008217	2	16		
MOUNTAIN STATE RECLAMATION INC	C00007944	1	510		
MOUNTAIN TOP CLEARING, LLC	C00006105	16	24,128		1
MOUNTAINEER CONTRACTOR, INC	C00007978	8	3,328		
MOUNTAINEER EXCAVATING	C00001026	14	16,236		
MOUNTAINEER FAB. & DEV., LLC	C00006400				
MOUNTAINEER GLASS, INC.	C00001203	2	485		

COMPANY	PERMIT	EMPLOYEES	HOURS	FATALS	INJURIES
MOUNTAINEER LABOR SOLUTIONS	C00007776	7	13,635		
MOUNTAINEER M.R. ASSOC., INC.	C00001983	11	684		
MOUNTAINEER MINE SAFETY & TRNG	C00000470	2	318		
MOUNTAINEER MOBILE WASH	C00005660	1	1,118		
MOUNTAINEER PNEUMATICS, INC.	C00001941				
MOUNTAINEER POWER WASHING	C00008089	1	1,219		
MOUNTAINEER RESOURCES, INC.	C00000029	5	2,993		
MOUNTAINEER WELDING	C00007536	1	785		
MOVIRA TRUCKING CO.	C00000695	1			
MR. GLASS, INC.	C00003950	1	14		
MS DEMOLITION CONTRACTORS, LLC	C00008188				
MT. TOP AUTO GLASS, INC.	C00008172	2	6		
MT. VIEW RESOURCES, INC.	C00006006	4	480		
MTS COMMUNICATIONS	C00006924				
MUD CREEK TRUCKING	C00005649				
MUDDLETY TRADING COMPANY	C00007622				
MURPHY ELEVATOR COMPANY	C00007965	2	34		
MURRAY TRUCKING, INC.	C00004891				
MURRYSVILLE MACHINERY CO., LLC	C00008214	2	47		
N & J CONSTRUCTION CO., INC.	C00007762	7	585		
N.F. MANSUETTO & SONS, INC	C00006867	4	105		
NABORS COMPLETION & PROD. SERV	C00008225				
NALAR LEASING, INC.	C00006009	31	58,766		
NALCO COMPANY	C00002701	7	402		
NARCO, INC.	C00003531	2	205		
NASH REBUILD CORPORATION	C00006876				
NATIONAL ELECTRIC CO., INC.	C00002842	36	69,638		
NEAL AND ASSOCIATES, INC.	C00003376	16	25,850		
NECESSARY OIL COMPANY	C00007693	2	256		
NEEL'S CHAINLINK FENCE CO. INC	C00007454				
NEIL CONTRACTING	C00006633				
NELSON BROTHERS, LLC	C00002920	67	152,504		1
NEW MARK, INC.	C00002863	1	466		
NEW RIDGE MINING RECLAM. GROUP	C00002737	4	2,184		
NEW RIVER ELECTRICAL CORP.	C00004767				
NEW RIVER ENERGY CORP.	C00006500	6	1,257		
NEW RIVER ENGINEERING, INC.	C00004432	13	21,115		1
NEW RIVER PROCESSING CO., INC.	C00006382				
NEWPORT TRADING CO.	C00002878	2	2,148		
NEXGEN INDUSTRIAL SERVICES	C00008058	180	20,124		
NICHOLAS ENTERPRISES, LLC	C00007668	3	176		
NICHOLS CONSTRUCTION, LLC.	C00006361				
NICOLOZAKES TRK. & CONST. INC.	C00006348				
NOAH HORN WELL DRILLING, INC.	C00001712	7	5,454		
NOEL TRUCKING, INC.	C00007511	3	556		
NON-DESTRUCTIVE INSPECTION SPC	C00002969	3	443		
NOR-WILL TRUCKING CO., INC.	C00007487	3	154		
NORCO CONSTRUCTION CO., INC	C00008033				
NORRIS SCREEN & MFG., LLC	C00008540	3	267		
NORTH AMERICAN BATTERY, INC.	C00001155	2	743		
NORTH AMERICAN DRILLERS, INC.	C00000126	67	45,910		
NORTH AMERICAN INDUSTRIAL SER	C00007884				
NORTH CENTRAL PAVING INC.	C00007510				
NOVA, INC	C00007994	3	275		
NUZUM TRUCKING CO., INC.	C00000020	10	2,720		
O'BRIEN'S RENT-ALL & SALES INC	C00003948	5	1,506		

COMPANY	PERMIT	EMPLOYEES	HOURS	FATALS	INJURIES
O'DELL'S TRUCKING CO., INC.	C00003488	15	12,100		
O.M. PERRY SAND COMPANY INC	C00007826				
OAK RIDGE TRENCHING & EXC.,LLC	C00007492				
ODESA TRUCKING INC	C00008032	3	5,209		
OHIO DRILLING CO.	C00002001	3	1,185		
OHIO FARM SYSTEMS, INC.	C00006634				
OHIO MACHINERY CO./OHIO CAT	C00003523	1	24		
OHIO TRANSMISSION CORPORATION	C00006331	3	1,364		
OHIO-WEST VIRGINIA EXCAVATING	C00007981				
OLIVER REFRACTORY, INC.	C00001382				
OLMSTED, INC.	C00001872				
OMEGA CEMENTING COMPANY	C00006375	4	210		
ON SITE GAS SYSTEMS	C00007989	1	768		
ONE STOP SERVICE CENTER, INC.	C00008260				
OPAL COAL SALES, LLC	C00007816	4	4,490		
OPELL EXCAVATING, LLC	C00007980				
ORBITAL ENGINEERING, INC	C00007956				
ORCHARD POINT TRUCKING, INC	C00008013				
ORDERS CONSTRUCTION CO., INC.	C00002769	6	2,283		
ORICA USA, INC.	C00006384				
ORRISON MAINTENANCE SERVICE	C00003049				
OTIS ELEVATOR CO.	C00004028	1	25		
P & L INC.	C00008004	9	5,561		
P. & A. ENGINEERS & CONSULTS.	C00002174	24	26,329		
P. & H. MINE PRO SERVICES	C00004329	26	60,541		
P. & S. TRANSPORT, INC.	C00006735	1	37		
P. B. I. SECURITY, INC.	C00006338	3	791		
P. I. PRODUCTS, INC.	C00003651	1	18		
P. I. W., INC.	C00000940	6	3,639		
P.C.M. CONTRACTING SVCS., LLC.	C00006405				
P.J. DICK INCORPORATED	C00007771	3	2,759		
PAIGE WADE ENTERPRISES, LLC	C00008273				
PAL'S ELECTRIC SHOP, INC.	C00008204	3	34		
PANHANDLE BUILDERS&EXCAVATING	C00007648	11	11,098		
PARKER PROCESSING, LLC	C00005824	4	7,675		
PARKS DRILLING CO.	C00004838	5	1,672		
PARROTTA PAVING CO., INC.	C00002895				
PARSLEY ENTERPRISES INC	C00007998	100	134,037		6
PARSLEYS' GENERAL TIRE, INC.	C00008233	4	240		
PARSONS REPAIR	C00004338				
PATRICK'S TRUCKING	C00006918				
PATRIOT PAINTING, INC	C00007812	8	10,280		
PATTERSON CONTRACTING, INC.	C00004046				
PAUL BRANHAM TRUCKING LLC	C00007903	2	195		
PAUL E. YODER TRUCKING	C00004168	1			
PAUL HARRIS TRUCKING INC	C00007954	2	20		
PAUL SWENGLISH TRUCKING	C00007946	3	39		
PAUL'S REPAIR SHOP, INC.	C00003676	6	336		
PAVING & RESURFACING, INC.	C00006676	8	346		
PAWNEE CONSTRUCTION CO., INC.	C00007425				
PAYNE INDUS. & FARM EQUIP. INC	C00003468				
PAYNTER TRUCKING CO.	C00001822	5	299		
PEARSON INVEST. & SECURITY CO.	C00003758				
PENN E & R, INC.	C00008198	2	13		
PENN LINE SERVICE, INC.	C00002246				
PENNINGTON TRUCKING	C00000203	1	1		

COMPANY	PERMIT	EMPLOYEES	HOURS	FATALS	INJURIES
PENNWEST INDUSTRIAL TRUCKS,LLC	C00008189	1	63		
PENNY, INC.	C0000826	1	1,057		
PERFORMANCE COAL COMPANY	C00007991				
PERFORMANCE STEAM CLEANING LLC	C00008072				
PERSONNEL MANAGEMENT CO.	C00006119				
PETERSBURG BLOCK INC	C00006862	1	193		
PETERSON FILTERS CORP.	C00006456	2			
PETITTO MINE EQUIPMENT, INC.	C00000110	1	46		
PETROCHEM INSULATION, INC.	C00007509	5	9,232		
PETROLEUM FUELING, INC.	C00006312	13	27,694		
PETROLEUM TRANSPORT, INC.	C00001033	19	13,755		
PETTEY OILFIELD SERVICES, INC.	C00006327				
PHILLIPS KILN SERVICES LTD.	C00001397	4	87		
PHILLIPS MACHINE SERVICE INC	C00007824	2	114		
PHILLIPS TRUCKING, INC.	C00006020	1	170		
PIERSON LUMBER CO., INC	C00007947	2	114		
PIERSON STEAM CLEANING	C00007674	4	210		
PIKE ELECTRIC, LLC	C00008186	8	3,642		
PILLAR INNOVATIONS, LLC	C00007663	35	14,653		
PINEVILLE PAVING, INC.	C00003310	10	19,567		1
PINEVILLE SERVICE CENTER	C00003555	3	5,527		
PINKERTON DRILLING	C00006256	2	2,064		
PIONEER CONSULTING LLC	C00007424				
PITT CONNELLEY TRUCKING	C00006984	1	187		
PITTSBURGH FENCE CO., INC.	C00002621				
PJ'S TRUCKING INC	C00007997	1	436		
PLASTER & PAINTING SYSTEMS	C00007835				
PLATE ERECTORS, INC.	C00006412	8	956		
POLESET, INC.	C00006463	3	1,982		
POLINO CONTRACTING INC.	C00006059	12	17,750		
POLYDECK SCREEN CORPORATION	C00006344				
POMPEI AND SONS INC	C00007853	12	794		
PONCOVE, INC.	C00006306	18	40,299		
PONDERA SERVICES, LLC	C00006782	1	889		
POOR BOYS CORE DRILLING LLC	C00006949				
PORTER TRUCKING	C00007850	2	204		
POSKAS OIL & SUPPLY CO., INC.	C00006414	2	247		
POTESTA & ASSOCIATES, INC.	C00004199	5	531		
POWELL CONSTRUCTION CO., INC.	C00000684	101	213,636		4
POWER LINE SERVICES, INC.	C00006465				
POWER PIPING COMPANY	C00008158	9	7,971		
POWERS TRUCKING	C00005416	42	5,742		
PRECISION MACHINERY	C00006371	6			
PRECISION MINE REPAIR INC	C00007847	7	4,593		
PRECISION PRODUCT TECH., INC.	C00006333	1	232		
PRECISION SAMPLERS, INC.	C00003280	5	10,628		
PRECISION TECHNICAL SERVICES	C00007876	3	512		
PRECISION TESTING LABORATORY	C00001406	13	3,282		
PRECISION WLDG & FABRICATION	C00007831	1	60		
PRESIDENTIAL TRUCKING, INC.	C00008591	1	1		
PRESSURE TECH IND., CLEANING	C00007476	5	686		
PRESTON CONTRACTORS, INC.	C00006418	89	156,838		
PRIDDY'S INC.	C00001390	3	19		
PRIME CONTRACTING, LLC	C00008168	13	33,672		
PRIME PROCESSING INC	C00006913	21	63,791		1
PRO CONTRACTING INC	C00007949				

COMPANY	PERMIT	EMPLOYEES	HOURS	FATALS	INJURIES
PROCESS CONSTRUCTION, INC.	C00002892	7	2,011		
PRODUCTION EFFICIENCY CORP.	C00002173	5	4,919		
PROGRESSIVE INDUSTRIES, INC.	C00008147	2	68		
PROJECT SOLUTIONS, LLC	C00008022	3	153		
PROPERTY MAINTENANCE SVCS INC	C00006938	6	2,367		
PROSPECT VALLEY TRANSPORT	C00007683				
PROTECT INC.	C00006336	3	600		
PROUDFOOT TRUCKING CO., LLC.	C00000790				
PULLEN BROTHERS, LLC	C00006254	1	748		
PULLEN TRUCKING, LLC	C00007834				
PULLINS EXCAVATING, INC	C00007907				
PYOTT-BOONE ELECTRONICS	C00007748	6	926		
PYRO-CHEM	C00007523	1	283		
Q. S. C. PAINTING CO.	C00001868				
Q.T. EQUIPMENT COMPANY	C00008160	1	280		
QUAIL RIDGE CONSTRUCTION CO.	C00002506	14	14,748		
QUALITY CONVEYOR SERVICE, INC.	C00007775				
QUALITY ENVIRONMENTAL SERVICES	C00004299	10	2,961		
QUALITY FAB, LLC	C00008044	43	88,570		1
QUALITY MACHINE CO., INC.	C00000671	1	76		
QUALITY OIL CO.	C00007360	40	77,300		
QUALITY STEAMERS, LLC	C00008103	2	1,480		
QUALITY TRUCK SERVICES LLC	C00007976	22	7,209		
QUALITY WELDING & FABRICATION	C00007798	1	394		
QUEEN CITY ELECT	C00007359	1	213		
R & C HEAVY MECHANICAL	C00007802				
R & D CONSTRUCTION INC	C00008035	3	666		
R & R TRUCKING CO.	C00007738	1	834		
R 3, LLC	C00006981				
R. & B. CONTRACTING	C00003508	2	2,283		
R. & D. BROTHERS TRUCKING INC	C00008064				
R. & D. RAILROAD CONSTR., INC.	C00007306	11	12,936		
R. & D. TRUCKING	C00002280				
R. & E. ELECTRIC CO., INC.	C00003294	7	7,231		
R. & R. TRUCKING	C00000075	7	751		
R. & W. CABLE, INC.	C00001175	15	1,457		
R. A. M. TRUCKING	C00003905	1	78		
R. ADKINS TRUCKING INC	C00008023	1	174		
R. C. C. A., INC.	C00003803	36	4,597		
R. C. KADYK CORPORATION	C00007020	3	292		
R. E. I. DRILLING, INC.	C00004465	6	7,246		
R. E. M. HAULING, INC.	C00007338	3	123		
R. G. JOHNSON CO., INC.	C00000001	23	35,366		
R. H. TRUCKING	C00005767	2	676		
R. J. RECYCLING, LLC	C00007298	6	10,090		1
R. J. W. CONSTRUCTION CO.	C00002245				
R. K. S. EQUIPMENT REPAIR	C00004013				
R. M. S., LTD.	C00003672	1	27		
R. M. WILSON CO., INC	C00004014	2	146		
R.A. TAYLOR ENTERPRISE, INC	C00008052				
R.A.M.E., INC	C00007841				
R.D. ALLEN BELT SERVICE LLC	C00006859	2	561		
R.J.S. & SONS, INC.	C00008063				
RAC BROKERAGE, LLC	C00008171				
RADABAUGH TRUCKING, INC.	C00002851	13	1,573		
RADER LINE, INC.	C00000981	10	6,746		

COMPANY	PERMIT	EMPLOYEES	HOURS	FATALS	INJURIES
RAIDER TRUCKING COMPANY, INC.	C00000522	3	5,422		
RALEIGH MINE & IND. SUPPLY CO	C00000632				
RALEIGH STEEL CONSTRUCTION INC	C00004771				
RAMCO TRUCKING, INC.	C00003345				
RAMSEY TIRE, INC	C00007458	2	164		
RAMSEY'S EXCAVATING	C00002311	11	11,278		
RANDY'S WELDING & FABRICATING	C00007883	1	850		
RANKAY TRUCKING CO.	C00002587				
RAOCAT RUBBER, INC.	C00002206	14	8,456		
RAPID DELIVERY SERVICE, INC.	C00008211	4	2,324		
RATLIFF DRILLING CO., INC.	C00007347	2	124		
RAVEN CREST CONTRACTING, LLC	C00008235				
RAVEN ROCK TRUCKING AND REPAIR	C00007284				
RAY CLEARING, INC.	C00007416	6	12,198		
RAY TRUCKING	C00007657				
RAYCO, LLC	C00007413	3	2,290		
RAYLE COAL CO.	C00004234				
RAZE INTERNATIONAL INC	C00006996				
RBT SERVICES INC	C00007792				
RCC, INC.	C00008071	38	44,621		
RDD, LLC	C00007811	3	778		
REACH OUT TRUCKING CO.	C00003312				
REBECCA TRUCKING CO.	C00000140	4	6,395		
REBEKAH COAL COMPANY INC	C00006993				
REBUILDERS, INC.	C00001196	9	585		
RECLAIM COMPANY, LLC	C00008250	3	52		
RECLAMATION SERVICES, INC	C00007861				
RECO EQUIPMENT, INC.	C00000850	2	2,363		
RECTRON, INC.	C00003638	64	6,161		
REECE TRUCKING INC.	C00007286	7	12,640		
REED'S EXCAVATING LLC	C00000770	1	1,441		
REFORESTATION SOLUTIONS	C00006754				
REGAL ENTERPRISES, INC.	C00007403				
REGAL INDUSTRIAL CORP.	C00007396	2	252		
REGIONAL MINE SERVCIE, LLC	C00007636	52	142,925		5
REI CONSULTANTS INC.	C00006873	5	397		
REM CONTRACTING LLC	C00007830	1	2,160		
REMBCO GEOTECHNICAL CONTRACTRS	C00005694				
RESOURCE TESTING, LLC	C00005266	1	15		
RHINO SERVICES LLC	C00006956	9	5,844		
RHINO TRUCKING LLC	C00007869	11	18,470		
RICHARD GOETTLE INC.	C00007632	7	2,018		
RICHARDS ENTERPRISES, INC.	C00000147	2	1,999		
RICHLINK EXCAVATING	C00007452				
RICHWOOD INDUSTRIES, INC.	C00005435	50	4,687		
RISH EQUIPMENT CO.	C00000071	61	100,298		
RITCHIE TRUCKING	C00007043	5	12,127		
RIVER SALVAGE COMPANY, INC.	C00008255	2	574		
RIVER WORKS, INC.	C00008243				
RIVERENA CONSTRUCTION, LLC	C00007640	5	1,001		
RIVERSIDE SOD FARM, LLC	C00007175	5	133		
RM INVESTIGATIONS, LLC	C00008219	4	2,516		
RMC REPAIR, LLC	C00008241				
ROAD FORK TRANSPORT	C00007951				
ROBERT A. KINSLEY, INC	C00007801				
ROBERTSON CONCRETE	C00008051	2	192		



COMPANY	PERMIT	EMPLOYEES	HOURS	FATALS	INJURIES
ROBINSON SALES & SERVICE, INC.	C00007667	4	62		
ROBINSON TRUCKING INC	C00006959	3	760		
ROC INC.	C00007609	21	9,791		
ROCK & COAL CONSTRUCTION INC	C00007935	48	39,124		
ROCK BRANCH MECHANICAL, INC.	C00007581				
ROCK HARD TRUCKING	C00007428				
ROCKING P REPAIR SERVICE, INC.	C00005691	2	2,150		
ROCKY YATES TRUCKING CO., INC	C00008060				
ROD'S WELDING & REBUILD LLC	C00007370				
ROGERS ELECTRICAL CONTRACTING	C00008178	7	3,840		
ROGERS PETROLEUM SERVICES, INC	C00004637	16	6,445		2
ROHMAC, INC.	C00007325				
ROHRIG HEAVY EQUIPMENT MAINT.	C00004543	10	11,506		
RON'S MECHANIC & WELDING	C00008206	1	486		
RONALD SCOTT TRUCKING	C00008150	2	1,301		
RONNIE SKAGGS TRUCKING, LLC	C00006730	1	225		
ROOT HOG COAL CO.	C00005499	5	172		
ROSENBERGER TRUCKING & SONS	C00007633	1	910		
ROSES EXCAVATING INC	C00007957				
ROSS HATFIELD CONSTRUCTION INC	C00008200	3	395		
ROTESCO, INC.	C00002011	1	202		
ROTO-ROOTER SEWER & DRAIN SERV	C00008061				
ROUSTER WIRE ROPE & RIGGING	C00006971	2	24		
RSP TRUCKING LLC	C00007684	4	7,539		
RT ENVIRONMENTAL SERVICES INC	C00006899				
RUD CHAIN INC	C00007814	1	43		
RUDD EQUIPMENT	C00000669	11	12,525		
RUEN DRILLING, INC.	C00008254	3	493		
RUNYON SECURITY SERVICES, INC.	C00004808	20	44,386		
RYAN ENVIRONMENTAL INC	C00008124				
RYAN TRUCKING, INC.	C00007635	2	849		
S & J SONS TRUCKING INC	C00007942	3	62		
S & S RECYCLING, INC	C00007731	3	1,525		
S & S SALVAGE, LLC	C00007822				
S. & D. MANAGEMENT SERV. INC.	C00007494	19	47,294		1
S. & E. CLEARING	C00005182	13	24,447		
S. & J. TRUCKING	C00006045	2	285		
S. & M. GLASS, INC.	C00001262	2	165		
S. & S. SCALE, LLC	C00006226				
S. & T. WELDING, INC.	C00001051	2	278		
S. & W. INDUS./LEWIS TRUCKING	C00002116	7	1,442		
S. B. LINE SERVICE, INC.	C00004719	4	7,850		
S. E. CLARK TRUCKING, LLC	C00005679	7	10,080		
S. E. TRUCKING	C00007289				
S. M. C. TRUCKING	C00003935	1	285		
S. V. C., INC.	C00004112	1	311		
S.D. MYERS, INC	C00006991	1	9		
S.S. DRILLING, INC.	C00008100	1	20		
SABIA, INCORPORATED	C00007267	1	80		
SABRINA TRUCKING INC.	C00007348				
SAFETEK	C00006866				
SAFETY EDUCATORS, LLC	C00008193	4	73		
SAFETY KLEEN CORP.	C00001225	21	1,418		
SAINT'S PAINTING COMPANY, INC.	C00008197	2	504		
SALEM ELECTRIC COMPANY	C00007262	4	1,779		
SALYER BRANCH TRANSPORT, LLC	C00006734	12	3,515		

COMPANY	PERMIT	EMPLOYEES	HOURS	FATALS	INJURIES
SAMUELS TRUCKING	C00005647	2	3,179		
SAN-CON INDUSTRIES, INC.	C00003734	3	239		
SANDERS TRUCKING	C00007519	1	1,069		
SANDI, INC	C00006966				
SANDVIK MINING & CONSTRUCTION	C00008173	4	530		
SARA LYNN TRUCKING	C00004759	1	1,800		
SARTIN CONTRACTING, INC.	C00000942	20	24,100		
SAULS SEISMIC, INC.	C00007344	4	254		
SAVAGE INDUSTRIES	C00001010	110	32,358		
SCALE AUTOMATION SYSTEMS, INC.	C00007658	4	644		
SCHINDLER ELEVATOR	C00001479	6	3,208		
SCJL CO-LEASING CORP, INC	C00007706	2	640		
SCOTT'S WELDING SERVICE, INC.	C00004828	2	439		
SCOTTIE & SONS WELDING	C00007415				
SEBOLD TRUCKING, INC.	C00004167				
SECURITAS SECURITY SER.USA,INC	C00007280	32	57,908		
SECURITY AMERICA	C00002627	126	98,764		1
SECURITY GROUP SERVICES, LLC	C00004703	230	285,610		
SEDCO TRUCKING	C00006948	4	3,008		
SEI ENGINEERS, INC.	C00001960	2	96		
SELAH CORPORATION	C00008180				
SELECT SERVICES, INC.	C00007389	1	125		
SENECA CONSTRUCTION, INC.	C00008680	5	610		
SENECA ELECTRIC, INC.	C00002260				
SENEX EXPLOSIVES, INC	C00007963				
SERVICE PUMP & SUPPLY CO., INC	C00000983	3	2,022		
SFTK, INC.	C00008088	8	260		
SGS NORTH AMERICA INC.	C00007290	62	116,315		1
SHADOW CAT TRUCKING, INC.	C00008135	2	16		
SHAKERZZZ AND MOVERZZZ LLC	C00007924	3	2,072		
SHAMROCK ENVIRONMENTAL CORP.	C00008259				
SHAMROCK SCALE CO.	C00002690				
SHANCOAL SERVICE, LLC	C00008270				
SHANNADEN TRUCKING CO.	C00002341				
SHEARER HEATING & A/C, INC.	C00008175				
SHELBA TRUCKING	C00008011	2	63		
SHELLY FOUNDATIONS, INC.	C00008167	4	465		
SHELTON TRUCKING CO.	C00000538	2	510		
SHELTON TRUCKING COMPANY	C00008110	3	690		
SHILOH INDUSTRIAL CONTR., INC.	C00001025				
SHINNSTON PLUMBING	C00006386	2	601		
SHORT LINE SERVICES, INC.	C00007248				
SHUCK CONSTRUCTION COMPANY LLC	C00007094	3	1,130		
SHUMAR'S WELDING & MACHINE SER	C00004617	1	28		
SIDEWAYS TRUCKING, LLC	C00008093	1	109		
SIDNEY COAL CO., LINE BORING	C00007317				
SIEMENS INDUSTRY INC	C00008049	4	2,249		
SILO ENGINEERS & CONSULTANTS	C00006973				
SILVER EAGLE EXPRESS LLC	C00007938	3	344		
SILVER SPUR CONVEYORS, INC.	C00007081	2	118		
SILVER STATE WIRE ROPE&RIGGING	C00008236	1	40		
SIMPLEXGRINNELL	C00007703				
SITECH MID-SOUTH, LLC	C00008174	1	7		
SITES EXCAVATING & TRUCKING	C00002141	2	19		
SKIDMORE TRUCKING, INC.	C00002922				
SKS CORPORATION	C00006965				

COMPANY	PERMIT	EMPLOYEES	HOURS	FATALS	INJURIES
SLM TRANSPORT, LLC	C00008143	1	811		
SLONE BROTHERS CONSTRUCTION	C00001109	2	176		
SLR INTERNATIONAL CORPORATION	C00008155	1	2		
SMITH ELECTRICAL CONTRACTORS	C00001118				
SMITH HAULING, INC.	C00003331				
SMITH SERVICES, INC.	C00001345	3	177		
SMITH TRUCKING	C00000807	12	1,709		
SMITH'S WELL DRILLING LLC	C00008047	3	253		
SO. CHARLESTON ELECTRIC CO INC	C00005605	1	38		
SO. COALFIELD MINE RESCUE ASSC	C00002672	1	22		
SOLES ELECTRIC CO., INC.	C00001194	32	3,407		
SOLES ENTERPRISES, LLC	C00008245	26	654		
SOMERSET STEEL ERECTION CO,INC	C00007983				
SOUTH EAST VULCANIZING SERVICE	C00005820				
SOUTH EAST WELDING , LLC	C00007418				
SOUTHEAST WELDING, LLC	C00008223				
SOUTHERN BUILDING SYSTEMS	C00000974	3	387		
SOUTHERN MINE SERVICES LLC	C00006947	4	1,899		
SOUTHERN SAFETY, INC.	C00007068	1	165		
SPARKLE HYDRAULICS	C00008115				
SPECIALIZED GROUTING SYSTEMS	C00002989				
SPENCE TRUCKING	C00004648	1	74		
SPIRIT SERVICES INC	C00006908	6	416		
SPRING CREEK ENERGY, LLC	C00007784				
SQUARE ONE CONSTRUCTION	C00006920	3	2,924		
SQUEEZE SECURTIY GROUP, INC.	C00007179	16	42,149		
STACY EQUIPMENT & REPAIRS INC.	C00007382	21	25,074		
STACY'S PLUMBING & ELCT CO.INC	C00008003	4	739		
STAGG RESOURCE CONSULTANTS,INC	C00001371				
STAHURA CONVEYOR PROD., INC.	C00003607	24	20,539		
STALEY COMMUNICATION INC.	C00007451	2	109		
STANDARD LABORATORIES, INC.	C00002420	52	32,414		1
STANTEC CONSULTING SERVICES	C00007987				
STAR CITY GLASS & MIRROR, INC.	C00008113	2	21		
STAR MANUFACTURING	C00002809	3	2,135		
STAR TRUCKING, INC.	C00004794	4	4,274		
STAR-LITE CONSTRUCTION, INC	C00006998				
STATE EQUIPMENT, INC.	C00003460				
STEAM WIZARDS	C00007744	2	552		
STEGMAN & SCHELLHASE, INC.	C00003689	3	363		
STEMPLE'S READY MIX, INC.	C00002858	2	7		
STEPHENSON TRANSFER, LLC	C00008133	1	48		
STEVE FRANCIS TRUCKING	C00007708	3	6,349		
STEVE'S ELECTRICAL & REPAIR	C00008134				
STEWART TRUCKING INC.	C00007036	1	67		
STILTNER TRUCKING	C00007138	3	1,310		
STOLLINGS SERVICE CENTER	C00000917	2	2,805		
STONE FORESTRY SERVICES INC	C00006898				
STONE PAVING, INC.	C00004865				
STOWERS FIRE & SAFETY EQUIP.	C00006343	41	47,409		
STRATA MINE SERVICES, LLC	C00004802	74	94,622		
STU BLATTNER, INC.	C00008228	4	2,609		
STURM ENVIRONMENTAL SERVICES	C00002494	1	113		
SUB-TECHNICAL, INC.	C00004211	4	6,442		
SUMMERS BUILDING	C00008054	3	202		
SUMMERSVILLE GLASS, INC.	C00002677	3	558		

COMPANY	PERMIT	EMPLOYEES	HOURS	FATALS	INJURIES
SUMMIT ENGINEERING, INC.	C00003292	4	752		
SUMMIT HELICOPTERS, INC.	C00007696				
SUPERIOR CERAMX, INC.	C00006881				
SUPERIOR COAL SERVICES LLC	C00006268	33	62,704		
SUPERIOR FILTER CO., INC.	C00004680	3	199		
SUPERIOR HIGHWALL MINERS, INC.	C00005830	7	260		
SUPERIOR STEAM CLEANING/SNDBLT	C00002205	6	1,635		
SUPERIOR WELL SERVICES	C00004795				
SURE SERVICES, INC.	C00004934	2	1,616		
SURVEYOR & ASSOCIATES, INC.	C00002357	4	664		
SWANSON INDUSTRIES, INC	C00008182	8	566		
SWORMSCO, INC.	C00007282				
SYNTECH PRODUCTS CORP.	C00004114				
SYPOLT TRUCKING	C00007888	1	278		
T & C ESCAVATING	C00007823	9	24,272		
T & D LUBRICATION SPECIALISTS	C00008012	1	221		
T & N ELECTRIC MOTOR ECHANGE	C00006865				
T & P SERVICINGS LLC	C00006975	2	388		
T & W SERVICES, LLC	C00007754	20	38,420		
T N T SPECIALTIES, INC	C00008176				
T. & A. TRANSPORT, INC.	C00008216				
T. & C. TRUCKING	C00003974				
T. & D. TRAINING, LLC	C00007877				
T. & D. TRUCKING, INC.	C00007302				
T. & E. MACHINE, INC.	C00001740	2	11		
T. & J. TRUCKING	C00000996	33	48,187		1
T. & K. TRUCKING	C00000881	2	3,840		
T. & L. LEASING	C00007297	23	13,364		
T. & L. SERVICES, LLC	C00008067				
T. & S. CONTRACTORS, INC.	C00001961				
T. & T. AUTO & TRANSMISSION	C00007979	1	4		
T. C. TRANSPORT, INC.	C00007104	27	56,269		2
T. E. I. ANALYTICAL SERV. INC.	C00003583	2			
T. E. WELLS EXCAVATING	C00003769	1	2,664		
T. HAINES TRUCKING	C00008025				
T. K. & J. TRUCKING, INC.	C00005644	3	1,729		
T. M. C. AIR CONDITIONING	C00003374				
T. M. H. TRUCKING	C00004909	2	464		
T. W. P. ENTERPRISES	C00001606				
T.-n-T. HEAVY HAULIN', INC.	C00004566	3	2,486		
T.C. SERVICE	C00007653	2	164		
T.K. CONSTRUCTION, LLC	C00008213	54	68,293		
T.L. MARGROFF ENTERPRISES, LLC	C00007699	1	2,518		1
T.R.T., LLC	C00008607	1	91		
TABOR MACHINE CO.	C00004944	33	334		
TAGGART GLOBAL ELCTRIC LLC	C00007948				
TAGGART GLOBAL,LLC	C00007701	17	17,693		
TAGGART SITE SERVICES LLC	C00006932	85	134,903		3
TAMMY'S QUALITY CONTRACTORS	C00007844	3	635		
TANNER TRUCKING, INC.	C00004796	4	9,270		
TARGET DRILLING, INC.	C00007079	7	4,580		
TAZEWELL MINE SUPPLY & EQUIPMT	C00001651	1	173		
TCB PIPELINE, LLC	C00008184	21	19,241		
TCB, INC	C00008220	2	3,802		
TEAYS RIVER CONSTRUCTION CO	C00008045				
TEAYS, INC.	C00002364				

COMPANY	PERMIT	EMPLOYEES	HOURS	FATALS	INJURIES
TEDDY BEAR ENTERPRISES	C00008142				
TELEDYNE MONITOR LABS INC.	C00002622	1	45		
TENNIS GOFF TRUCKING	C00000055	5	241		
TERRA TESTING, INC.	C00004450				
TERRADON CORPORATION	C00008014				
TEST BORING SERVICES, INC	C00007874				
THAXTON CONSTRUCTION COMPANY	C00006928				
THE "U" COMPANY, LLC	C00008215	6	1,070		
THE W. M. BRODE COMPANY	C00007181				
THE WELDING ROD, LLC	C00007392	5	285		
THERMAL SOLUTIONS, INC	C00008203	6	2,615		
THERMO KING OF ROANOKE	C00007625	1	14		
THOMAS C. CONNELLEY	C00006992	1	243		
THOMAS W. MENGES TRUCKING, INC	C00008148	1	1		
THOMAS WELDING	C00004667	1	215		
THOMPSON ELECTRIC SERVICE, INC	C00007439	3	894		
THOMPSON EXCAVATING, LLC	C00008114	9	10,233		
THRASHER ENGINEERING, INC.	C00000978	8	3,503		
THREE BROTHERS ELECTRIC, LLC	C00008165				
THREE RIVERS DIVING	C00008257	6	1,613		
THREE-D DRILLING, INC.	C00004561	8	10,630		
THUNDER CONTRACT SERVICES INC.	C00007107	23	53,846		1
THYSSEN MINING CONSTRUCTION	C00007712				
THYSSENKRUPP ELEVATOR COMPANY	C00002075	4	354		
TIA TRUCKING LLC	C00007767	4	269		
TIAN RECLAMATION, INC.	C00004444	8	11,001		
TIC-THE INDUSTRIAL COMPANY	C00008177	12	12,390		
TIM CANTRELL TRUCKING	C00008059	1			
TIM MARCUM AND SONS, INC.	C00003081				
TIM REED PAINTING INC.	C00007184	5	352		
TIM TEMPLIN TRUCKING & EXCAVA	C00008163	2	32		
TIM W. BUZZO TRUCKING	C00000080	2	889		
TIM'S MOBILE WELDING LLC	C00007782				
TIM'S REPAIR SERVICE	C00007146				
TIMBER WOLF COAL PROCESSING	C00006858				
TIMBERCAT ENTERPRISES, LLC	C00008263	1	5		
TINCHER SAFETY, INC.	C00002533	1	454		
TIOGA AIR HEATERS, INC.	C00008183	1	15		
TIP TOP INDUSTRIAL SERV., INC.	C00005479	11	10,913		
TIPPLE ENTERPRISES, LLC	C00008131				
TIRE CENTER, LLC.	C00000723	4	7,420		
TITAN RESOURCES INC	C00006917	2	2,559		1
TITAN TRANSPORT, INC	C00007819				
TODD CASE TRUCKING	C00007024				
TODD MATNEY TRUCKING, LLC	C00008218	1	342		
TOM COOL TRUCKING, LLC	C00007680	23	47,113		1
TOM DEWITT TRUCKING LIMITED	C00000693	5	1,544		
TOMBO'S TRUCKING	C00007689	1			
TOMMY WEBB SALVAGE	C00007739	1	152		
TOMPAT CONSTRUCTION, LLC	C00006911				
TONY KIRK TRUCKING	C00003367				
TOP DOG TRUCKING, INC.	C00001814	11	29,694		
TOP DOG WELL SEARCH COMPANY	C00007243				
TOP NOTCH CUSTODIAL CARE, INC.	C00003186	15	13,127		
TOTAL EQUIPMENT COMPANY	C00007761	1	376		
TOTH CONSTRUCTION COMPANY	C00006941	3	2,457		

COMPANY	PERMIT	EMPLOYEES	HOURS	FATALS	INJURIES
TPR STEAM CLEANING & MINE SERV	C00008549	6	4,147		
TRACE TRANSPORT	C00007176	69	158,133		
TRADET, INC	C00007803	3	1,224		
TRAK SPEC RAILROAD CORPORATION	C00007629	1	61		
TRAM CONSTRUCTION, INC.	C00003946				
TRAMCO SERVICES, INC.	C00002950	3	641		
TRAMLIN, INC.	C00005999	4	11,822		
TRAMPAS ENTERPRISES, INC.	C00007386				
TRANSERVICE, INC.	C00004671	9	15,256		
TREAD CORPORATION	C00007390	1	32		
TREN SERVICES INC.	C00007291	18	32,477		
TREY K MINING & ELECTRIC, INC	C00008040				
TRI STATE EQUIPMENT CLEANERS	C00007758	1	1,386		
TRI-AREA SURVEYING INC.	C00008152	2	8		
TRI-STATE CONCRETE PUMPING INC	C00007259	4	621		
TRI-STATE GEOLOGIC&MINING SERV	C00008208	1	86		
TRI-STATE LOCKERS	C00007430	4	245		
TRI-STATE MACHINES, INC.	C00002343				
TRI-STATE RAIL SERVICES,INC	C00007638	6	447		
TRI-STATE ROOFING & SHEET METL	C00007806	2	329		
TRI-STATE SECURITY	C00007260	6	8,760		
TRIAD ENGINEERING, INC.	C00001350	19	4,800		
TRIANGLE SAFETY SERVCIES INC.	C00007278	1	719		
TRIANGLE, INC.	C00008271	6	178		
TRIMBLE ENGINEERING CONST.	C00001094	21	40,108		3
TRIPLE J CONTRACTORS, LLC	C00008041	1	47		
TRIPLE S CORP.	C00000658				
TRIPLE-H TRUCKING, INC.	C00008212	3	279		
TRUE LINE, INC.	C00003167	6	7,665		
TRUMBO OIL COMPANY, INC.	C00007479				
TUG VALLEY SURVEYING, INC.	C00003701	2	3,203		
TULLY DRILLING	C00006778				
TURNER EXCAVATING INC.	C00007455	5	7,400		
TWILIGHT ENERGY, LLC	C00008090				
TWIN CITY GLASS	C00007863	2	321		
TWISTER TRUCKING	C00008099	1	76		
TWO WAY RADIO INC.	C00007265	2	47		
TYGART VALLEY TRUCKING & EXCAV	C00007520	6	13,854		
TYLER CONTRACTING LLC	C00007961	3	4,913		
TYLER ENTERPRISES LLC	C00007729	14	21,617		
TYLER HOLLEN TRUCKING OF MSTWN	C00008046	3	6		
TYLER TRUCKING COMPANY, LLC	C00007219	16	34,931		
TYSON TRUCKING, INC.	C00006337				
U. S. EQUIPMENT INC.	C00003155	3	496		
U.S. SECURITY ASSOCIATES INC	C00007818	9	10,165		
ULTRON, INC.	C00004701	2	186		
UNDERWATER SERVICES, LTD.	C00002682				
UNDERWOOD METAL WORKS, LLC	C00007647	1	1,805		
UNIQUE CONTRACTING INC	C00006960	23	31,828		
UNITED CENTRAL IND. SUPPLY CO.	C00007122				
UNITED CONSTRUCTION CO., INC.	C00001229				
UNITED ELECTRIC OF WHEELING	C00006900				
UNITED ELECTRICAL SERVICE, INC	C00000128	4	1,767		
UNITED ELEVATOR SERVICES LLC	C00007928	2	108		
UNITED RENTALS(NORTH AMERICA)	C00008153	3	102		
UNITED TALENT, LLC	C00003785	8	13,174		

COMPANY	PERMIT	EMPLOYEES	HOURS	FATALS	INJURIES
UNIVERSAL COAL FILTERS	C00003683				
UNIVERSAL COAL SERVICES	C00002572				
UNIVERSAL SERVICE & SUPPLY INC	C00007810	15	7,999		1
UNIVERSAL, INC.	C00002025				
UPPER POTOMAC RIVER COMMISSION	C00008170				
URCO, INC	C00006927	3	4,958		
US BEARING & POWER TRANS CORP	C00007783	2	281		
USA TANK SALES & ERECTION CO	C00007866	6			
USC, LLC	C00008102	7	7,841		
UTILITIES FORESTRY SERVICES,	C00007513	8	6,671		
V. E. N. ENTERPRISES, INC.	C00005555				
VALLEY ELECTRIC	C00006934				
VALLEY TIRE CO., INC.	C00004221				
VANOVER TRUCKING, INC.	C00005107	6	1,251		
VARNEY TRUCKING INC.	C00007661	1	676		
VECELLIO & GROGAN, INC.	C00002421	4	5,748		
VENTURE DRILLING, INC	C00006909				
VEOLIA ENVIRONMENTAL SERVICES	C00007700				
VER-DON CONSTRUCTION	C00000910	3	1,771		
VERES QUALITY OF WATER, INC.	C00005556	4	128		
VERN ALLEN TIRE, INC.	C00001286	4	407		
VERSITECH, INC.	C00007960	6	1,100		
VEYANCE INDUSTRIAL SERVICES	C00007815	84	11,305		
VICTOR PRODUCTS USA, INC.	C00008179	2	332		
VICTORY CONSTRUCTION	C00007381				
VICTORY TRANSPORT, INC.	C00008053	1	982		
VIKING ERECTORS CORPORATION	C00007170				
VINCENT CONCRETE, INC.	C00003274	1	86		
VIRCO CONTRACTING, INC.	C00008092	7	17,025		
VIRCO, INC.	C00004857	23	41,850		
VIRGINIA DRILLING COMPANY, LLC	C00007017	59	90,846		
VISIONS IN DESIGN, LLC	C00007911	8	437		
VORTEX STEAM CLEANING, LLC	C00007135				
W-L CONSTRUCTION & PAVING, INC	C00006990	2	996		
W. & H. TRUCKING COMPANY	C00007144	1	205		
W. & J. TRUCKING, INC.	C00000616	1	1,178		
W. & W. SERVICES, INC.	C00003989	1	84		
W.G. TOMKO, INC	C00007794	2	593		
W.J.CLARK SEPTIC TANK SERV.INC	C00007011				
WACKENHUT CORP.	C00001799	116	201,819		
WACO OIL & GAS CO., INC.	C00008249	11	2,430		
WALLER TRUCKING LLC	C00008139	1	2,099		
WAMPUM HARDWARD COMPANY	C00007039	3	1,730		
WARES GLASS & AWNING LLC	C00006946	2	22		
WARFIELD CONSTRUCTION, INC.	C00003610				
WARWOOD ARMATURE REPAIR CO.	C00005695	8	1,936		
WATER IATROS	C00003775	3	2,071		
WAYNE'S WATER 'N' WELLS	C00007420	5	6,889		
WCA INC/DBA/WCA COAL AUGERING	C00007759	2	5,518		
WEAVERTOWN TRANSPORT LEASING	C00008226	4	341		
WEBNIC CONSTRUCTION SERVICE	C00000977	10	9,268		
WEBSTER TRUCKING INC.	C00007281	22	45,249		
WELDING CONSULTANTS, INC.	C00007212				
WELL DATA SERVICES	C00007178	1	67		
WEST CONTRACTING INC.	C00008098				
WEST RIVER CONVY & MACHINERY	C00008192	2	445		

COMPANY	PERMIT	EMPLOYEES	HOURS	FATALS	INJURIES
WEST VIRGINIA TARPING, LLC	C00008580	10	1,868		
WESTERN BRANCH DIESEL, INC.	C00000375	6	5,760		
WESTERN CONSTRUCTION INC.	C00007660				
WESTERN MARYLAND LUMBER, INC.	C00007336	1	6		
WET LABS, INC	C00008091	1	7		
WHAM STEAM CLEANING	C00007453	8	10,451		
WHAYNE SUPPLY CO.	C00000845	14	7,081		
WHIT-LEIGH ELECTRIC, INC.	C00002436	8	10,299		
WHITE BUCK COAL CO.	C00004721				
WILKINS EXCAVATING, INC.	C00007320				
WILLIAM R. WARNER JR. TRUCKING	C00003288	9	1,508		
WILLIAMS ELECTRIC INC. OF WV	C00001315				
WILLIAMS EXCAVATING, LLC	C00008076				
WILLIAMS FORESTRY & ASSOCIATES	C00007595	13	24,469		
WILLIE ANGELOZZIE CONTRACTING	C00007808	1	3		
WILLOWBROOK WELDING, LLC	C00008026				
WILSON AUTO GLASS	C00006874	2	178		
WILSON WORKS, INC.	C00008087	1	128		
WINCHESTER BUILDING SUPPLY CO.	C00007343	9	241		
WINGFOOT COMMERCIAL TIRE SYST.	C00007204				
WINJEAN TRUCKING CO., INC.	C00000804				
WINTROW CONSTRUCTION CORP	C00006951				
WOODALL TRUCKING	C00003913				
WOODCHUCKS GENERAL CONTRS. INC	C00002055	7	3,989		
WORLDWIDE EQUIPMENT ENTER. INC	C00000945	2	139		
WORTHINGTON SERVICES LLC	C00007271	4	5,026		
WRIGHT CONCRETE & CONSTRUCTION	C00007263	4	2,785		
WRIGHT TRANSPORT, LLC	C00006701	1	1,336		
WV ELECTRIC CORP.	C00000133				
WV GLASS COMPANY, INC.	C00002362	2	592		
WV PAVING, INC.	C00003098	10	1,384		
WV SPRING & RADIATOR	C00002938				
X TRUCKING, LLC	C00008031				
XPRESS CABLE & REPAIR, INC.	C00005692	11	961		
XPRESS CONVEYOR & VULCANIZING	C00007931	18	5,870		
Y. & Y. SERVICES	C00003097	4	158		
YOCKEY TRUCKING, INC.	C00007145				
YORK SMITH TRUCKING	C00007626	1	16		
YOST DRILLING, LLC	C00008242	15	1,500		
YOZIE TRUCKING	C00006894	1	16		
Z & S TRUCKING LLC	C00007927				
ZAP TECHNICAL	C00007166	2	1,633		
ZINKAN ENTERPRISES, INC.	C00004683	24	3,109		
ZINN HOE SERVICE, INC.	C00008234	3	633		



FY 2013 DIRECTORY OF INDEPENDENT CONTRACTOR ADDRESSES

18 KARAT, INC. 211 MITCHELL ROAD WASHINGTON PA 15330-0000 C00004675	3-D CONSTRUCTION RT. 7, BOX 542-B FAIRMONT WV 26554-0000 C00006716	3P SYSTEMS, LLC P. O. BOX 16102 BRISTOL VA 24209-0000 C00006846	4-WAY TRUCKING, INC. P.O. BOX 101 PRATT WV 25162-0000 C00000473
5 STAR CONTRACTING, INC. P. O. BOX 326 KERMIT WV 25674-0000 C00008511	A B C SEAMLESS GUTTERING, LLC 989 FERRY RD. SOMERSET KY 42503-0000 C00006832	A K J INDUSTRIES, INC. 10175 SIX MILE CYPRESS PK FT. MYERS FL 33966-0000 C00004380	A-1 FENCING, INC. HC 72, BOX 129 GILBERT WV 25621-0000 C00005564
A-FN MACHINE TECHNOLOGY, INC. 321 HUNT VALLEY ROAD NEW KENSINGTON PA 15068-0000 C00005821	A-POSITIVE ELECTRIC CO., INC. P. O. BOX 446 SLOVAN PA 15078-0000 C00005657	A. & A. ENERGY, INC. 151 STEWART STREET WELCH WV 24801-0000 C00003680	A. & A. TRUCKING, INC. P. O. BOX 119 IKES FORK WV 24845-0000 C00005126
A. & D. TRUCKING, LLC P. O. BOX 413 BOLT WV 25817-0413 C00005397	A. & P. TRUCKING 629 FAIRCHANCE RD MORGANTOWN WV 26508-0000 C00007078	A. & S. SANITATION, INC. 135 CROSSTIE LANE TAZEWELL VA 24651-0000 C00008606	A. & T. TRUCKING P. O. BOX 484 PANTHER WV 24872-0000 C00004747
A. & Z. FRANCIS TRUCKING, INC. 8195 BLOOMINGTON RD. SALYERSVILLE KY 41465-0000 C00006732	A. & Z. REPAIR, INC. 107 POWELL DR. MAN WV 25635-1134 C00005991	A. B. C. CONTRACTING P. O. BOX 1389 OCEANA WV 24870-0000 C00006793	A. B. RECLAMATION, LLC 11950 MACCORKLE AVE, SE MARMET WV 25315-0000 c00006786
A. C. COY 395 VALLEY BROOK RD. McMURRAY PA 15317-0000 C00005315	A. C. M., INC. P. O. BOX 889 SUMMERSVILLE WV 26651-0000 C00003598	A. H. & T. TRUCKING CO. P. O. BOX 1099 GILBERT WV 25621-0000 C00006481	A. J. TRUCKING, LLC P. O. BOX 83 PHILIPPI WV 26416-0000 C00004143
A. J. TRUCKING, LLC P. O. BOX 606 MASONTOWN PA 15461-0000 C00008501	A. J. VATER & CO., INC. 201 MUNSON AVENUE McKEES ROCKS PA 15136-0000 C00005814	A. J.'s AUTO GLASS P. O. BOX 1070 MT. GAY WV 25637-0000 C00004526	A. K. A., LLC 8257 KY. RT. 40W OIL-SPRINGS KY 41238-0000 C00006731
A. L. LEE CORP. 2075 LESTER HWY LESTER WV 25865-0000 C00002497	A. M. TRUCKING, INC. BOX 184 VARNEY WV 25696-0000 C00000379	A. V. LAUTTAMUS COMMUNICATIONS 1344 COVE HILL RD. WEIRTON WV 26062-0000 C00005872	AAA MINE SERVICE, INC. 18 MOUNTAIN VIEW DR. HAZARD KY 41701-0000 C00005864
AAA SEPTIC TANK SERVICE P. O. BOX 975 PRINCETON WV 24740-0000 C00008628	ABCO SECURITY SYSTEMS, INC. 3117 KY RT. 321 PRESTONSBURG KY 41653-0000 C00005112	ABSHIRE TRUCKING P. O. BOX 4417 PIKEVILLE KY 41502-0000 C00006925	ACCAD CORPORATION 865 CLINIC DR. IVYDALE WV 25113-0000 C00008545

ACCOUNTING & BUSINESS CONSULT. 824 E. RIVERVIEW DR. BELLE WV 25015-0000 C00006696	ACCULAB, INC. 167 STOLLINGS AVE. LOGAN WV 25601-0000 C00002980	ACCURATE SURVEYING, INC. 32 MANNING DR. SO. CHARLESTON WV 25309-0000 C00005121	ACE INTERNATIONAL WELDING P.O. BOX 478 BUD WV 24716-0000 C00004327
ACE TRUCKING, INC. 4557 HUFF CRK. HWY. DAVIN WV 25617-0000 C00001280	ACME MACHINE & WELDING CO LLC 46 ANCHOR INN RD, BX 1099 PUNXSUTAWNEY PA 15767-0000 C00006602	ACME VENTURES CO., LLC P. O. BOX 217 PEYTONA WV 25154-0000 C00005989	ACTIVE CONTROL TECHNOLOGY, INC 3200 RIDGEWAY DR. UNIT 17 MISSISSAUGA, ON L5L 5Y6 C00005976
ADAMS BUILDING CONTRACTORS INC 3300 YUKON DR. JACKSON MI 49201-0000 C00006820	ADAMS HEATING & COOLING P. O. BOX 719 DELBARTON WV 25670-0000 C00003459	ADDAIR TRUCKING HC 32, BOX 304 WAR WV 24892-0000 C00000433	ADK2, LLC 2015 KESSEL ROAD FISHER WV 26818-0000 C00006644
ADMINISTRATIVE SERVICES, INC. 1719 PLEASANT VALLEY RD. GIVEN WV 25245-0000 C00008655	ADVANCE LOGISTICS, INC. 570 POLARIS PARKWAY WESTERVILLE OH 43082-0000 C00006843	ADVANCED BUILDERS, INC. P. O. BOX 684 PERRYOPOLIS PA 15473-0000 C00005732	ADVANCED PIPE TECHNOLOGIES INC P. O. BOX 97935 PITTSBURGH PA 15227-0000 c00005927
ADVANCED SERVICES CONTRACTORS, 521 STAR STREET POUNING MILL VA 24637-0000 C00008081	ADVANCED WATER TREATMENT, INC. P. O. BOX 847 HINTON WV 25951-0000 C00005545	ADVANTAGE CLEANING SERVICES P. O. BOX 740 ST. CLAIRSVILLE OH 43950-0000 C00006790	AESOP TRUCKING, INC. 490 tacy rd. PHILLIPI WV 26416-0000 C00000365
AIM, LLC 56000 DILLES BOTTOM SHADYSIDE OH 43947-0000 C00005747	AIR PLACEMENT CEMENT CO. P O vox 190 BRIDGEPORT WV 26330-0000 C00002066	AIR REPAIR P. O. BOX 4065 CLARKSBURG WV 26302-0000 C00003191	AIR TEMP HEATING & COOLING INC 118 QUEEN ANNE DR. BECKLEY WV 25801-0000 C00005459
AIRGAS MID AMERICA, INC. ONE OREGON STREET CHARLESTON WV 25312-0000 C00005634	ALCO FENCE CO. OF CENTRAL WV 31 CORY RD. WHITE HALL WV 26554-0000 C00000766	ALEX ENERGY, INC. P. O. BOX 707 SUMMERSVILLE WV 26651-0000 C00004720	ALFRED RICE COMPANY, INC. 3760 KY RT. 201 SITKA KY 41255-0000 C00003400
ALI CO. P. O. BOX 57 KINGWOOD WV 26537-0000 C00005323	ALL CRANE & EQUIP RENTAL CORP 140 WEST 19TH ST. NITRO WV 25143-0000 C00001710	ALL STAR CONTRACTING, LLC PO BOX 2062 PIKEVILLE KY 41502-0000 C00008635	ALL-CON, INC. 124 PHILPOTT LANE BEAVER WV 25813-0000 C00005941
ALL-IN-ONE CONSTRUCTION, INC. P. O. BOX 423 MT. NEBO WV 26679-0000 C00008584	ALLEGHENY BELTING CORP. BOX 491 JAPP RD., APT #1 SUMMERHILL PA 15958-0000 C00002022	ALLEGHENY SURVEYS P. O. BOX 438 BIRCH RIVER WV 26610-0000 C00006317	ALLEY TRUCKING, LLC 123 LITTLE MUDDLICK BR. BELFRY KY 41514-7328 C00005726

ALLIANCE CONSULTING, INC. 124 PHILPOTT LANE BEAVER WV 25843-0000 C00006697	ALLIED SECURITY, INC. 1222 OHIO AVENUE DUNBAR WV 25064-0000 C00002481	ALPHA ENGINEERING SERV, INC 216 BUSINESS ST. BECKLEY WV 25801-0000 C00001669	ALPHA ENGINEERING SERV, INC 216 BUSINESS ST. BECKLEY WV 25801-0000 C00001669	ALPHA CONTRACTING, INC. 198 PROSPERITY DR. BECKLEY WV 25801-0000 C00006537	ALPINE TREE SERVICES, INC. P. O. BOX 767 BECKLEY WV 25802-0000 C00008579	ALMEGA COMPANY, INC. 1337 MCLAUGHLIN RUN ROAD PITTSBURGH PA 15241-3101 C00000511
AMERICAN CONSULTING, INC. 57 BOYTEK DR. CHAPMANVILLE WV 25508-0000 C00007215	AMERICAN ELECTRIC EQUIP., INC. P. O. BOX 710 BECKLEY WV 25801-0000 C00002891	AMERICAN ENGINEERING SERV CORP 1974 BUTTON LANE LAGRANGE KY 40031-0000 C00008548	AMERICAN ENGINEERING SERV CORP 1974 BUTTON LANE LAGRANGE KY 40031-0000 C00008548	AMERICAN COAL TESTING, INC. 57 BOYTEK DR. CHAPMANVILLE WV 25508-0000 C00007215	AMERICAN ENVIRONMENTAL GROUP 3600 BRECKSVILLE RD-100 RICHFIELD OH 44286-0000 C00008195	AMERICA MINING SERVICES, LLC P. O. BOX 144 ROCKY GAP VA 24366-0000 C00008527
AMERICAN FENCE CO., LLC 750 FAIRMONT AVE. FAIRMONT WV 26554-0000 C00005156	AMERICAN HYDRAULICS CO. P O BOX 26 LOGAN WV 25601-0000 C00001324	AMERICAN MINE RESEARCH, INC. P. O. BOX 234 ROCKY GAP VA 24366-0000 C00003394	AMERICAN MINE RESEARCH, INC. P. O. BOX 234 ROCKY GAP VA 24366-0000 C00003394	AMERICAN FENCE CO., LLC 750 FAIRMONT AVE. FAIRMONT WV 26554-0000 C00005156	AMERICAN STAFFING, INC. P. O. BOX 9276 SOUTH CHARLESTON WV 25309-0000 C00006564	AMERICAN MINING SERVICES, LLC P. O. BOX 144 ROCKY GAP VA 24366-0000 C00008527
AMERICAN STEAMERS P. O. BOX 345 GLEN DANIEL WV 25844-0000 C00006613	AMERICAN TIRE, INC. 2901 CHAPLINE ST. WHEELING WV 26003-0000 C00004398	AMERICAN WELDING 323 COOK HOLLOW RD. BRISTOL TN 37620-0000 C00008665	AMERICAN WELDING 323 COOK HOLLOW RD. BRISTOL TN 37620-0000 C00008665	AMERICAN STEAMERS P. O. BOX 345 GLEN DANIEL WV 25844-0000 C00006613	AMHERST MADISON, INC. 2 PORT AMHERST DR. CHARLESTON WV 25306-0000 C00006833	AMERICA MINING SERVICES, LLC P. O. BOX 144 ROCKY GAP VA 24366-0000 C00008527
AMHERST TERMINAL, LLC P. O. BOX 79 ALUM CREEK WV 25003-0000 C00006627	AMICK'S WELDING P. O. BOX 201 NETTIE WV 26681-0000 C00006663	ANALABS, INC. P. O. BOX 1235 CRAB ORCHARD WV 25827-0000 C00000290	ANALABS, INC. P. O. BOX 1235 CRAB ORCHARD WV 25827-0000 C00000290	AMHERST TERMINAL, LLC P. O. BOX 79 ALUM CREEK WV 25003-0000 C00006627	ANCAR INC. P. O. BOX 1891 GRUNDY VA 24614-0000 C00000919	AMERICA MINING SERVICES, LLC P. O. BOX 144 ROCKY GAP VA 24366-0000 C00008527
ANDERSON EQUIPMENT CO. 1 ANDY'S WAY CHARLESTON WV 25309-8102 C00000953	ANDERSON EXCAVATING, LLC 343 WILLIAMS RD. MORGANTOWN WV 26501-0000 C00005399	ANDREWS METAL WORKS INC PO BOX 13 ANDREWS SC 29510-0000 C00006964	ANDREWS METAL WORKS INC PO BOX 13 ANDREWS SC 29510-0000 C00006964	ANDERSON EQUIPMENT CO. 1 ANDY'S WAY CHARLESTON WV 25309-8102 C00000953	ANDY & ABBY LEASING P. O. BOX 255 MALLORY WV 25634-0000 C00003679	AMERICA MINING SERVICES, LLC P. O. BOX 144 ROCKY GAP VA 24366-0000 C00008527
ANT'S VULCANIZING SERVICE P. O. BOX 1572 BLUEFIELD WV 24701-0000 C00004241	ANTHONY GRAHAM 2946 BRUSH CREEK FALLS RD PRINCETON WV 24740-0000 C00008507	APOLLO MACHINE MANUFACTURING P. O. BOX 277 LOGAN WV 25601-0000 C00004237	APOLLO MACHINE MANUFACTURING P. O. BOX 277 LOGAN WV 25601-0000 C00004237	ANT'S VULCANIZING SERVICE P. O. BOX 1572 BLUEFIELD WV 24701-0000 C00004241	APOLLO MINING SERVICES, INC. 210 VIRGINIA AVE, STE. 1 SOUTH WILLIAMSON KY 41503-0000 C00003920	AMERICA MINING SERVICES, LLC P. O. BOX 144 ROCKY GAP VA 24366-0000 C00008527
APPALACHIA MINE SERVICES, LLC P. O. BOX 57 WHARTON WV 25208-0000 C00005538	APPALACHIAN COAL SERVICES, LLC P. O. BOX 5099 PRINCETON WV 24740-0000 C00006656	APPALACHIAN CONSTRUCTION, INC. P. O. BOX 1787 CHARLESTON WV 25311-0000 C00002096	APPALACHIAN CONSTRUCTION, INC. P. O. BOX 1787 CHARLESTON WV 25311-0000 C00002096	APPALACHIA MINE SERVICES, LLC P. O. BOX 57 WHARTON WV 25208-0000 C00005538	APPALACHIAN CONTRACTING, INC. 5312 WEDGEBROOK LANE CROSS LANES WV 25313-0000 C00008617	AMERICA MINING SERVICES, LLC P. O. BOX 144 ROCKY GAP VA 24366-0000 C00008527

APPALACHIAN ENTERPRISE SECURITY  
 P. O. BOX 1021  
 GILBERT WV 25621-0000  
 C00005458

APPALACHIAN RAILCAR SERV. INC.  
 P. O. BOX 800  
 ELEANOR WV 25070-0000  
 C00004975

APPALACHIAN STREAM RESTORATION  
 48 WANDLING RD.  
 SUMERCO WV 25567-0000  
 C00007446

APPALACHIAN WELL SURVEYS, INC.  
 10291 OHIO AVE.  
 CAMBRIDGE OH 43725-0000  
 C00008562

ARCHIE L. BASSHAM SR. TRUCKING  
 438 SANDLICK RD.  
 SETH WV 25181-9801  
 C00003045

ARTICULATED SERVICES, INC.  
 P.O. BOX 13374  
 SISSONVILLE WV 25360-0000  
 C00005238

ASHLAND CHEMICAL - DREW INDUS.  
 P. O. BOX 1949  
 BECKLEY WV 25802-0000  
 C00004976

ATHA TRUCKING  
 ROUTE 2 BOX 531  
 BRIDGEFORD WV 26330-0000  
 C00000037

AUSTIN POWDER CO.  
 25800 SCIENCE PARK DR 300  
 CLEVELAND OH 44122-0000  
 C00000374

APPALACHIAN LABORATORIES, INC.  
 P. O. BOX 392  
 BECKLEY WV 25802-0000  
 C00000286

APPALACHIAN SECURITY, INC  
 180 TOWN MTN RD STE 110  
 PIKEVILLE KY 41501-0000  
 C00007716

APPALACHIAN TECHNICAL SERV INC  
 PO BX 3537 INDIAN CRK RD  
 WISE VA 24293-0000  
 C00005175

ARACOMA COAL CO., INC.  
 P. O. BOX 1120  
 HOLDEN WV 25625-0000  
 C00006665

ARGOSY HEALTH, LLC  
 1100 ASHWOOD COMMONS 1104  
 CANONSBURG PA 15317-0000  
 C00008663

ASA CONSTRUCTION, INC.  
 251 BLUE CREEK RD.  
 ELKVIEW WV 25071-0000  
 C00005386

ASHLEE TRANSPORTATION INC  
 P. O. BOX 67  
 LOUISA KY 41230-0000  
 C00007971

ATLAS BELT SERVICE, INC.  
 714 MAIN STREET  
 MT. HOPE WV 25880-0000  
 C00000287

AUSTIN SALES, LLC  
 P. O. BOX 133  
 VANSANT VA 24656-0000  
 C00000556

APPALACHIAN LEASING  
 301 INDUSTRIAL PARK RD.  
 BLUEFIELD VA 24605-0000  
 C00005906

APPALACHIAN STATES ANALYTICAL  
 P. O. BOX 520  
 SHELBIANA KY 41562-0000  
 C00004462

APPALACHIAN TIRE PRODUCTS, INC  
 2907 4TH AVENUE  
 CHARLESTON WV 25312-0000  
 C00001263

ARACOMA CONTRACTING, LLC  
 P. O. BOX 319  
 MT. GAY WV 25637-0000  
 C00005896

ARLEN M. DACAR MASONRY  
 41219 MOUNT HOPE RD.  
 FLUSHING OH 43977-9777  
 C00008572

ASGCO MANUFACTURING, INC.  
 301 GORDON ST.  
 ALLENTOWN PA 18102-0000  
 C00006807

ASTAR ABATEMENT, INC.  
 P. O. BOX 13533  
 SISSONVILLE WV 25360-0000  
 C00006718

ATLAS RAILROAD CONSTR. CO.  
 1370 WASHINGTON PIKE #202  
 BRIDGEVILLE PA 01501-7000  
 C00003135

AUXIER TRUCKING CO.  
 P. O. BOX 226  
 CANNELTON WV 25036-0000  
 C00003004

APPALACHIAN POWER CO.  
 12333 KEVIN AVE.  
 ASHLAND KY 41102-0000  
 C00004488

APPALACHIAN STONE, LLC  
 P. O. BOX 1091  
 PHELPS KY 41553-0000  
 C00006511

APPALACHIAN TRANSFER, LLC  
 P. O. BOX 800  
 ELEANOR WV 25070-0000  
 C00006533

ARCADIA CONTROLS, INC.  
 392 PLAINS CHURCH RD.  
 CRANBERRY TOWNSHIP PA 16066-000  
 C00004227

ARLUS McCLUNG (MAINTENANCE)  
 HC 60 BOX 2  
 RUSSELLVILLE WV 26680-0000  
 C00006274

ASHCO-A-CORP.  
 1946 GRAFTON RD.  
 MORGANTOWN WV 26508-0000  
 C00004760

ASTECH CORP.  
 3400 FALCON DRIVE  
 CHARLESTON WV 25312-0000  
 C00002871

ATLAS SERVICES CORP.  
 1024 RT. 519, SUITE 500  
 EIGHTY FOUR PA 15330-2812  
 C00000820

AVALOTIS CORP.  
 400 JONES ST.  
 VERONA PA 15147-0000  
 C00008084

AYERS CONSTRUCTION CO. P. O. BOX 681 BECKLEY WV 25802-0000 C00005536	B & D TRUCKING P. O. BOX 142 IAEGER WV 24844-0142 C00006929	B. & B. HAULING 1516 STRAIGHT FORK RD GRUNDY VA 24614-0000 C00005735	B. & B. MINE SAFETY 303 HILL ST. WILLIAMSON WV 25661-0000 C00005540
B. & B. STEAM CLEANING HC 71, BOX 3 WHARNCLIFFE WV 25651-0000 C00002514	B. & B. TRANSIT, INC. P. O. BOX 720 BEAVER WV 25813-0000 C00005678	B. & D. TRANSPORT 1615 LITTLE INDIAN CRK RD MORGANTOWN WV 26501-0000 C00006230	B. & D. TRANSPORTING, LLC 22285 IBEX DR. ABINGDON VA 24211-0000 C00006817
B. & E. BUILDING INC. 285 PINE STREET SHADY SPRINGS WV 25918-0000 C00007522	B. & J. TRUCKING P. O. BOX 198 PREMIER WV 24878-0000 C00000216	B. & J. WELDING & CONTRACT INC P. O. BOX 13397 SISSONVILLE WV 25360-0000 C00001860	B. & L. EXCAVATING CO., INC. P.O. BOX 467 LYNCO WV 24857-0000 C00001367
B. & M. REPAIR, INC. 74 2ND AVENUE WEST LOGAN WV 25601-0000 C00002676	B. & P. TRUCKING P. O. BOX 419 IAEGER WV 24844-0000 C00005523	B. & R. GENERAL CONTRACTNG LLC 899 JOLLYTOWN RD. NEW FREEPORT PA 15352-0000 C00005753	B. & S. TRANSPORT, LLC 1955 ANNON RD. NEWBURG WV 26410-0000 C00006575
B. & T. TRUCKING HCR 60, BOX 6 MOHAWK WV 24862-0000 C00002833	B. B. & T. AUTO CRUSHERS 3691 GEORGE WASHINGTON HY TUNNELTON WV 26444-0000 C00005918	B. B. & T. TRUCKING, LLC 3691 GEO. WASHINGTON HWY. TUNNELTON WV 26444-0000 C00008658	B. B. R. DRILLING CO., INC. 41462 PALMER RD. BELMONT OH 43718-0331 C00004874
B. B. U. SERVICES, INC. 2206 HORNS MILL RD. LANCASTER OH 43130-0000 C00007578	B. C. CONSTRUCTION & DEVELPMNT 916 ADAMS AVE. HUNTINGTON WV 25704-0000 C00006828	B. J. A. TRUCKING, INC P. O. BOX 59 FORT GAY WV 25514-0000 C00001228	B. J. J. R. TRANSPORT, INC. P. O. BOX 100 FORT GAY WV 25514-0000 C00004429
B. K. & K. TRUCKING P. O. BOX 4 N. TAZEWELL VA 24630-0000 C00005908	B. L. A. TRUCKING, LLC P. O. BOX 95 FORT GAY WV 25514-0000 C00008616	B. R. C. TRUCKING, LLC 662 HENRY'S BRANCH RD. LANGLEY KY 41645-0000 C00006649	B. T. C. TRUCKING, INC. 2278 MICHAEL ROAD BARTON MD 21521-0000 C00005368
B. W. C. TRUCKING CO., INC. P. O. BOX 267 IRONTON OH 45638-0000 C00005440	B.J.R.E.O. INC. P. O. BOX 572 WEST ELIZABETH PA 15088-0000 C00008512	BAC EQUIPMENT CO. 13675 NORTH SCENIC HWY ROCKY GAP VA 24366-0000 C00008563	BACKWOODS ENTERPRISES OF WV P.O. BOX 815 PHELPS KY 41553-0000 C00008221
BACKWOODS ENTERPRISES, LLC P. O. BOX 376 HUNDRED WV 26575-0000 C00005960	BAILEY & WELLS, INC. P. O. BOX 370 POUNDING MILL VA 24637-0000 C00005106	BAIR, GOODIE & ASSOCIATES, INC 153 N. BROADWAY NEW PHILADELPHIA OH 44663-0000 C00005513	BAKER HUGHES OILFIELD OPER INC 17021 ALDINE WESTFIELD HOUSTON TX 77073-0000 C00008573

BAKER TRUCK EQUIPMENT CO. P. O. BOX 482 HURRICANE WV 25526-0000 C00003438	BARKER'S JUNK CO., INC. P. O. BOX 583 MABSCOTT WV 25871-0000 C00003365	BART McCAULEY TRUCKING RT. 3, BOX 189-B PHILIPPI WV 26416-0000 C00007582	BAUMGARDNER ENTERPRISES, INC. 1 RIVER ST, PO BOX 13 SIDMAN PA 15955-0000 C00006662
BAXTER MACHINE SHOP (BMS) 517 TWAY HOLLOW RD. HARLAN KY 40831-0000 C00006847	BAYS TRANSPORT, LLC HC 61, BOX 679 SALYERSVILLE KY 41465-0000 C00008609	BAYS TRUCKING & EXCAVATION INC P. O. BOX 192 BECKLEY WV 25802-0000 C00005597	BBU SERVICES OF WV, LLC 424 KENTUCK RD., BX 169 KENNA WV 25248-0000 C00005868
BEAR CONSTRUCTION, INC. 171 HILLPOINTE DR, #101 CANONSBURG PA 15317-0000 C00006710	BEAR CONTRACTING, LLC P. O. BOX 1196 BRIDGEPORT WV 26330-0000 C00005620	BEAR'S SEPTIC SYS & SERV, LLC RR 2, BOX 222A DELBARTON WV 25690-0000 C00008586	BECKER/WHOLESALE MINE SUP, LLC 358 MAIN ST. NORTH HUNTINGDON PA 15642-0000 C00006751
BECKLEY CRANE & CONSTR., INC. 151 STANAFORD MINE RD. BECKLEY WV 25801-0000 C00005486	BECKLEY DRILLING & BLASTING P. O. BOX 1907 BEAVER WV 25813-0000 C00004421	BEDDOW WELDING 245 RIVERSIDE DR. LOGAN WV 25601-0000 C00005955	BEDFORD WELL DRILLING & PUMP CO 701 INDUSTRIAL AVE. BEDFORD VA 24253-0000 C00005094
BEITZEL CORP. 12072 BITTINGER RD. GRANTSVILLE MD 21536-0000 C00000136	BELL FARMS RECLAMATION SERVICE 2785 SILO RD. SUMMERSVILLE WV 26651-0000 C00001016	BELL TRUCKING P. O. BOX 11 GILBOA WV 26671-0000 C00007235	BELMONT AGGREGATES, INC. 125 CARRIE ST. POWHATAN POINT OH 43942-0000 C00005314
BELT TECH, INC. P. O. BOX 608 BLUEFIELD VA 24605-0000 C00007231	BENCHMARK SURVEYING, INC. 50 CANEY BR. RD., STE. 4 CHAPMANVILLE WV 25508-0000 C00003303	BENNY SMITH TRUCKING 88 SKYVIEW DRIVE BELFRY KY 41514-0000 C00007245	BERRY TRUCKING CO., INC. P.O. BOX 290 GLASGOW WV 25086-0290 C00000631
BERRY'S TRUCKING CO. P. O. BOX 81 RIVESVILLE WV 26588-0000 C00000079	BERYL COAL COMPANY RT. 6, BOX 6192 KEYSER WV 26726-0000 C00005584	BEST ONE TIRE 1790 ROBERT C. BYRD DR. BECKLEY WV 25801-0000 C00005994	BETH ANN TRUCKING RT. 4, BOX 3A CHAPMANVILLE WV 25508-0000 C00006798
BETTER COAL DESIGN EQUIPMENT P. O. BOX 428 SHINNSTON WV 26431-0000 C00002056	BIG BUCK CONSTRUCTION INC. 910 BAUMAN LANE HARRISBURG IL 62946-0000 C00004109	BIG C., INC. P. O. BOX 480 IAEGER WV 24844-0000 C00004202	BIG D HYDROSEEDING P. O. BOX 1787 LOGAN WV 25601-0000 C00001434
BIG D. TRUCKING P.O. BOX 45 IAEGER WV 24844-0000 C00004482	BIG DIAMOND TRUCKING INC. 255 BEECH AVENUE OAK HILL WV 25901-0000 C00005376	BIG E. TRANSFER BOX 1248 BECKLEY WV 25801-0000 C00002131	BIG JUSTICE CONSTRUCT. CO.,INC P. O. BOX 167 JESSE WV 24849-0000 C00008638

BIG SANDY CONSTRUCTION, INC. 31 EMERALD LANE LOUISA KY 41230-0000 C00006497	BIG SANDY TWO-WAY COMM., INC. P. O. BOX 843 PRESTONSBURG KY 41653-0000 C00006581	BIG VALLEY SEEDING, INC. 6689 GATE CITY HIGHWAY BRISTOL VA 24202-0000 C00005828	BIGELOW-LIPTAK CORP. AVE B #14A BUNCHER IND DS LEETSDALE PA 15056-0000 C00001437
BILCO CONSTRUCTION CO., INC. 805 WISTERIA DR. SO. CHARLESTON WV 25309-0000 C00006484	BILL FIELDS TRUCKING 348 COAL HOLLOW RD. PIKEVILLE KY 41501-0000 C00005006	BILL MILLER EQUIP SALES, INC P. O. BOX 112 ECKHART MD 21528-0000 C00005129	BILL WISE EXCAVATING 899 JOLLYTOWN ROAD NEW FREEPORT PA 15352-0000 C00004682
BILLINGS MECHANICAL, INC. P. O. BOX 316 TOBACCOVILLE NC 27050-0316 C00004442	BILLY R. SPONAUGLE TRUCKING P. O. BOX 837 FRANKLIN WV 26807-0000 C00004483	BILLY WHITE TRUCKING 1451 COUNTY RD. 73 CROWN CITY OH 45623-0000 C00008582	BINGAMON CORPORATION 1660 LUCAS RD. SHINNSTON WV 26431-9706 C00005335
BIO-CHEM TESTING, INC. 5 WEATHERIDGE DR. HURRICANE WV 25526-0000 C00008086	BIOREMEDIAL TECHNOLOGIES, INC. 2700 KIRILA DR. HERMITAGE PA 16148-0000 C00006804	BISHOP INDUSTRIAL GROUP BOX 85 SUMMERSVILLE WV 26651-0000 C00003535	BIT CONSTRUCTION, LLC 1183 DRY HILL RD. BECKLEY WV 25801-0000 C00006826
BLACK BEAR RECLAMATION 532 TEEL RD. BECKLEY WV 25801-0000 C00005655	BLACK DIAMOND 2 CONST., INC. 5725 KANAWHA TRNPK, SW SO. CHARLESTON WV 25309-0000 C00008503	BLACK GOLD STEAM CLEANING 5075 HUFF CREEK RD. CYCLONE WV 24827-0000 C00008575	BLACK THUNDER, INC. P. O. BOX 761 SKELTON WV 25919-0000 C00007064
BLACKHAWK CONSTRUCTION INC PO BOX 191 SALYERSVILLE KY 41465-0000 C00008016	BLAIR ELECTRICAL SERVICE CO. 259 LAKEMONT PRK BLVD 200 ALTOONA PA 16602-0000 C00006616	BLANKCO, INC. P. O. BOX 1135 WELCH WV 24801-0000 C00008533	BLUE DOT SERVICES, INC. P. O. BOX 784 BRIDGEPORT WV 26330-0000 C00005149
BLUE LINE STRM RESTORATION LLC 111 HONEYBEE DR. LOUISA KY 41230-0000 C00005751	BLUE MONEY TRUCKING RT 49 MATE CREEK RD BX 12 NORTH MATEWAN WV 25688-0000 C00006795	BLUE MOUNTAIN ENGINEERING 11023 MASON DIXON HIGHWAY BURTON WV 26562-0000 C00002315	BLUE RIDGE DIESEL INJECTION P. O. BOX 867 SALEM VA 24153-0000 C00006549
BLUE RIDGE ENTERPRISES 37 E. THIRD AVE. WILLIAMSON WV 25661-0000 C00005615	BLUE RIDGE INDUSTRIAL, INC. 3003 INDUSTRIAL DR. JOHNSON CITY TN 37604-0000 C00005611	BLUEWELL PUMP SERVICE P. O. BOX 3529 BLUEFIELD WV 24701-0000 C00003836	BMS NATURAL RESOURCES INC P. O. BOX 128 MILTON WV 25541-0000 C00006893
BNB HEATING & COOLING & ELECTR 55 DAVIS TRACE ROAD HAMLIN WV 25523-0000 C00006687	BOART LONGYEAR CO. P. O. BOX 919 WYTHEVILLE VA 24382-0000 C00001361	BOBBY & CAROLYN TRUCKING, INC. P. O. BOX 645 CARRIE KY 41725-0000 C00005029	BOBBY HOLBROOK TRANSPORT 667 KY RT. 1107 VAN LEAR KY 41265-0000 C00006744

BOCOOK ENGINEERING, INC. 312 10TH STREET PAINTSVILLE KY 41240-0000 C00005849	BODYGARD, LLC ONE LINCOLN CENTER SHINNSTON WV 26431-0000 C00005548	BOGGS ELECTRICALS 584 GRASSY FORK ROAD LIZEMORES WV 25125-0000 c00008644	BOGGS MUNICIPAL SERVICE, INC. P. O. BOX 3466 WISE VA 24293-0000 C00006824
BOGGS TRUCKING 526 GRASSY FORK RD. LIZEMORES WV 25125-0000 C00004695	BOHICA ENTERPRISES, INC. P. O. BOX 168 COALTON WV 26257-0000 C00008597	BOLEN'S TRUCKING, LLC 7161 BLOOMINGTON RD. SALYERSVILLE KY 41465-0000 C00008593	BONDED APPLICATORS OF MD. 301 SOUTH CLEVELAND AVE. HAGERSTOWN MD 21740-0000 C00006485
BOONE RESOURCES, INC. P. O. BOX 791 SUMMERSVILLE WV 26651-0000 C00005349	BOWEN ENGINEERING CORP. 8802 N. MERIDIAN ST. INDIANAPOLIS IN 46260-0000 C00008595	BOWSER-MORNER, INC. 4518 TAYLORSVILLE RD. DAYTON OH 45424-0000 C00004055	BRADFORD BROS. ASPHALT & CONST P. O. BOX 428 GLEN DANIEL WV 25844-0000 C00002363
BRAKE SUPPLY CO., INC. 5501 FOUNDATION BLVD. EVANSVILLE IN 47725-0000 C00006675	BRANDEIS MACHINERY CO. BOX 309, 130 MARE CRK. RD STANVILLE KY 41659-0000 C00002138	BRANDON ADDAIR TRUCKING HC 60, BOX 357 IAEGER WV 24844-0000 C00005638	BRANDSTETTER TRUCKING, LLC P. O. BOX 111 DANESE WV 25831-0000 C00005815
BRAYMAN CONSTRUCTION CORP. 1000 JOHN ROEBLING WAY SAXONBURG PA 16056-0000 C00005693	BREAKAWAY, INC. 1539 OLD TURNPIKE ROAD SUTTON WV 26601-0000 C00007593	BRECHBUHLER SCALES 100 McJUNKIN RD. NITRO WV 25143-0000 C00001385	BREWER'S STEAM CLEANERS 132 KELLYS CREEK ROAD CEDAR GROVE WV 25039-0000 C00001431
BRIAN ODELL TRUCKING, LLC 22 POST ROAD NETTIE WV 26681-0000 C00008070	BROOKVILLE SERVICES, LLC 4 SO. PICKERING ST. BROOKVILLE PA 15825-0000 C00006691	BROWN ELECTRIC COMPANY INC 1100 CHARLES AVENUE DUNBAR WV 25064-3115 C00006895	BRUCE & MERRILEES ELECTRIC CO 930 CASS STREET NEW CASTLE PA 16101-0000 C00006879
BRYANT TRUCKING & HAULING LLC P. O. BOX 219 DANVILLE WV 25053-0000 C00005606	BUCHANAN PUMP SERV & SUPPLY CO P. O. BOX 827 POUND VA 24279-0000 C00003194	BUCK SECURITY, INC. 839 CHESTER RD. CHARLESTON WV 25302-0000 C00005321	BUCKSKIN TRUCKING P. O. BOX 78 HUGHESTON WV 25110-0000 C00005511
BUCKSKIN TRUCKING, LLC P. O. BOX 78 HUGHESTON WV 25110-0000 C00008659	BUCYRUS FIELD SERVICES, INC. P. O. BOX 657 MT. STERLING KY 40353-0000 C00006637	BUD'S KITCHENS & BATHS 81 AMBURGEY LANE AMHERSTDALE WV 25607-0000 C00008551	BUDD'S SCALE, INC. P. O. BOX 903 UNIONTOWN PA 15401-0000 C00001188
BUFFALO CREEK ENTERPRISES, INC BOX 133 ESTEP RIDGE JOLO WV 24850-0000 C00005105	BULLDOG EXCAVATING, LLC P. O. BOX 58 NAUGATUCK WV 25685-0000 C00005444	BULLDOG TRUCKING & SERV., LLC 41 FREEMAN HILL RD. BRIDGEPORT WV 26330-0000 C00006535	BULLETS MINING, INC 21 EAST FORK HARTS WV 25524-3008 C00008647



BULLETS, INC.  
 RT. 1, BOX 7  
 HARTS WV 25524-0000  
 C00005033

BUTCHER TRUCKING  
 P. O. BOX 205  
 THELMA KY 41260-0000  
 C00006733

C & M GIANT TIRE, LLC  
 980 W NEW CIRCLE ROAD  
 LEXINGTON KY 40511-0000  
 C00005356

C. & C. LINE CO., INC.  
 P. O. BOX 1100  
 BEAVER WV 25813-0000  
 C00001672

C. & M. INVESTIGATIONS, INC.  
 P. O. BOX 333  
 BUCKHANNON WV 26201-0000  
 C00004839

C. A. & F. TRANSPORT, INC.  
 P. O. BOX 683  
 BLUEFIELD WV 24701-0000  
 C00003704

C. J. HORN CONTRACTORS, INC.  
 P. O. BOX 195  
 RICHLANDS VA 24641-0000  
 C00004899

C. N. METALS, LLC  
 762 JONI MILLER ROAD  
 OAKLAND MD 21550-0000  
 C00005922

C. R. RAILROAD CONSTR. CO.  
 6600 GRANT AVENUE  
 CLEVELAND OH 44105-0000  
 C00004797

BUNNER & SON'S CONTRACTING  
 1147 EAST GRAFTON RD.  
 FAIRMONT WV 26554-0000  
 C00001244

BUTLER CONSTR & EXCAVATN, LLC  
 P. O. BOX 872  
 SUMMERSVILLE WV 26651-0000  
 C00005439

C-RAY TRUCKING, INC.  
 6630 POUNDING MILL BR. RD  
 POUNDING MIOLL VA 24637-0000  
 C00006814

C. & C. TRUCKING  
 154 PAYNESVILLE ROAD  
 WEBSTER SPRINGS WV 26288-0000  
 C00007466

C. & M. WASTE WATER SERV., LLC  
 899 JOLLYTOWN RD.  
 NEW FREEPORT PA 15352-0000  
 C00006854

C. B. E. C., INC.  
 15144 CEDAR CREEK RD.  
 MEADOWVIEW VA 24361-0000  
 C00004360

C. K. TRUCKING  
 1528 GLADYS AVE. BOX 814  
 EAST BANK WV 25067-0814  
 C00004353

C. P. C. TRUCKING CO.  
 HCR 67, BOX 26  
 COAL MOUNTAIN WV 24823-0000  
 C00000646

C. T. L. ENGINRNG OF WV, INC.  
 733 FAIRMONT RD.  
 MORGANTOWN WV 26501-0000  
 C00005622

BURKEY'S CONSTRUCTION, INC.  
 3480 EAST 200 N.  
 ANGOLA IN 46703-0000  
 C00008500

BY GRACE MASONRY CONSTRUCTION  
 573 AFG ROAD  
 BRIDGEPORT WV 26330-0000  
 C00006719

C. & C. EXCAVATING SERV., INC.  
 2038 SCENIC HIGHWAY  
 SUMMERSVILLE WV 26651-0000  
 C00008571

C. & L. TRUCKING CO.  
 1212 UPPR LITTLE BIRCH RD  
 SUTTON WV 26601-0000  
 C00005147

C. & M. WELDING  
 469 LOWER STRINGTOWN RD.  
 BURNWELL KY 41514-0000  
 C00003576

C. B. TRUCKING, INC.  
 P. O. BOX 7  
 PENTRESS WV 26544-0000  
 C00005103

C. K. TRUCKING, INC.  
 151 NIGHTINGALE LANE  
 PIKEVILLE KY 41501-0000  
 C00005798

C. R. B. TRUCKING  
 1946 ROAD FORK  
 SYDNEY KY 41564-0000  
 C00005738

C. V.'S TRUCKING  
 729 BEARDS FORK RD.  
 ROBSON WV 25173-0000  
 C00008522

BURNS DRILLING & EXCAVATING  
 618 CRABAPPLE RD.  
 WINDRIDGE PA 15380-0000  
 C00003588

C & J TRUCKING  
 1222 HWY 1690  
 LOUISA KY 41230-0000  
 C00007974

C. & C. LEASING & EXCAVATING  
 PO BOX 1869  
 OCEANA WV 24870-0000  
 C00005339

C. & L. WELDING, LLC  
 184 PINCH RIDGE RD.  
 ELKVIEW WV 25071-0000  
 C00005893

C. & T. ENTERPRISES, LLC  
 3619 WIDEN DILLE RD  
 BIRCH RIVER WV 26610-0000  
 C00005851

C. C. TRUCKING COMPANY  
 272 SACKS RUN RD.  
 KINGWOOD WV 26537-8348  
 C00005320

C. M. C. ENTERPRISE, INC.  
 81 ALTHOUSE HILL RD.  
 OAKLAND MD 21550-5904  
 C00000763

C. R. DAMRON ELECTRICAL  
 P. O. BOX 204  
 TORNADO WV 25302-0000  
 C00006748

C. W. ELECTRIC CO.  
 P. O. BOX 203  
 RUSH KY 41168-0000  
 C00001901

C. W. WRIGHT CONSTR. CO., INC. P. O. BOX 486 TUNNELTON WV 26444-0000 C00003524	C.J.'S WELL SERVICE, INC. P.O. BOX 133 ROWE VA 24646-0000 C00005713	CABLOCITY, INC. 759 PARKVIEW BLVD. PITTSBURGH PA 15215-1335 C00006592	CALDWELL TANKS, INC. 4000 TOWER ROAD LOUISVILLE KY 40219-0000 C00005125
CALLI TRUCKING 126 MEADOWVIEW LANE PIKEVILLE KY 41501-0000 C00005736	CALVARY WELD SERVICE, INC. P. O. BOX 97 POUND VA 24279-0000 C00005740	CALVIN CONTRACTORS, INC. P. O. BOX 30 CALVIN WV 26660-0000 C00005148	CAM MINE SERVICE, LLC P. O. BOX 208 LENORE WV 25676-0000 C00006628
CAM-COLE TRUCKING P. O. BOX 1013 FORT GAY WV 25514-0000 C00006598	CAMEL TECHNOLOGIES, LLC 1326 OHIO AVE. DUNBAR WV 25064-0000 C00005975	CAMPBELLS CREEK CONTRACTING LLC 13 KANAWHA BLVD W, #200 CHARLESTON WV 25301-0000 C00006578	CANADIAN RIGHT OF WAY CLEARING P. O. BOX 205 FAIRDALE WV 25839-0205 C00007431
CANEY CREEK CONTRACTING, INC. P. O. BOX 242 MT. HOPE WV 25880-0000 C00002152	CAPITAL DOORS, INC. 135 ROUSH CIRCLE MCI PK FAIRMONT WV 26554-0000 C00002709	CAPRICORN, INC. 125 PRICEY CREEK RD SALYERSVILLE KY 41465-0000 C00006987	CAREY CONCRETE, INC. P. O. BOX 803 WAYNE WV 25570-0000 C00005950
CARL BELT, INC. P. O. BOX 1210 CUMBERLAND MD 21501-1210 C00004917	CARLEE TRUCKING HC 32, BOX 588 CARETTA WV 24821-0000 C00000278	CARLEY LEASING HC 67, BOX 26 COAL MOUNTAIN WV 24823-0000 C00006583	CARNEGIE STRATEGIC DESIGN ENGR 1000 OMEGA DR, STE. 1590 PITTSBURGH PA 15205-0000 C00006695
CARPENTER'S REPAIR, INC. P. O. BOX 415 LAKE WV 25121-0000 C00006562	CARR TRUCKING 205 WILFONG LANE BARTOW WV 24920-0000 C00007531	CARTER MACHINERY CO., INC. 1330 LYNCHBURG TURNPIKE SALEM VA 24153-0000 C00001113	CASCO USA 370 MEADOWLANDS BLVD. WASHINGTON PA 15301-0000 C00005992
CASE TRUCKING LLC 20475 US HWY 23 LOUISA KY 41230-0000 C00006808	CAUDILL EQUIPMENT COMPANY 5253 CLEARFORK CREEK RD BASTIAN VA 24314-0000 C00005017	CBA ENVIRONMENTAL SERV., INC. 57 PARK LANE HEGINS PA 17938-0000 C00008559	CBC ENGINEERS & ASSOCIATES LTD 125 WESTPARK ROAD CENTERVILLE OH 45459-0000 C00006937
CCC GROUP, INC. 5797 DIETRICH RD. SAN ANTONIO TX 78220-0000 C00005199	CCTV TECHNOLOGY 565 MORELAND DR. PITTSBURGH PA 15243-0000 C00008653	CECCO, INC. 510 BLUE PRINCE ROAD BLUEFIELD WV 24701-0000 C00005478	CECIL I. WALKER MACHINERY CO. P.O. BOX 2427 CHARLESTON WV 25329-0000 C00000105
CEDAR TRUCKING CO. P. O. BOX 283 GLASGOW WV 25086-0000 C00002406	CENTRAL CONTRACTING, INC. P. O. BOX 1485 ST. ALBANS WV 25177-0000 C00004215	CENTRAL HAULING CO. P. O. BOX 1137 MORGANTOWN WV 26507-0000 C00003014	CENTRIFUGAL SERVICES, INC. P. O. BOX 386 HENLAWSON WV 25624-0000 C00003372

CENTURY GEOPHYSICAL CORP. RT. 2, BOX 659 SHINNSTON WV 26431-0000 C00008649	CGM AMERICA, LLC 2045 W. PIKE ST. HOUSTON PA 15342-0000 C00008614	CGM FIELD SERVICES, LLC 1140 LEVEE RD. MT. STERLING KY 40353-0000 C00008630	CGM HIGHWALL MINERS, LLC 351 RAGLAND RD. BECKLEY WV 25801-0000 C00008631
CGM VIRGINIA, LLC P. O. BOX 534 TAZEWELL VA 24651-0000 C00008632	CH2M HILL ENGINEERS, INC. 9191 SOUTH JAMAICA ST. ENGLEWOOD CO 80112-0000 C00006822	CHAFIN TRUCKING CO. P. O. BOX 208 DELBARTON WV 25670-0208 C00001575	CHAFINS CLEAR CUTTING, INC. P. O. BOX 207 LENORE WV 25676-0000 C00003451
CHAMPION MINE SUPPLY INC. P. O. BOX 550 CHAMPION PA 15622-0000 C00003735	CHARLES MOORE, INC. P. O. BOX 1306 MT. STERLING KY 40353-0000 C00002437	CHARLIE FRASHER TRUCKING 635 SHOALS BRANCH RD. WAYNE WV 25570-0000 C00005905	CHASE TRUCKING P. O. BOX 391 KIMBALL WV 24853-0000 C00005489
CHEMPIO SHELTER, INC. 550 ROBERT C. BYRD DR. SOPHIA WV 25921-0000 C00006522	CHEMSTREAM, INC. 166 COMMERCE DR. STOYSTOWN PA 15563-0000 C00006809	CHEROKEE RESOURCES, INC. P. O. BOX 783 SKELTON WV 25919-0000 C00005819	CHILDERS ENTERPRISES, INC. 1604 SO. KANAWHA ST. BECKLEY WV 25801-0000 C00005438
CHIP BUZZO TRUCKING P. O. BOX 160 GRANVILLE WV 26534-0000 C00005210	CHISLER BROTHERS P. O. BOX 101 PENTRESS WV 26544-0000 C00000762	CHISLER, INC. 153 BLUJE GOOSE RD. FAIRVIEW WV 26570-0000 C00002381	CHRIS CHARLES TRUCKING P. O. BOX 1021 VANSANT VA 24656-0000 C00008519
CHRIS OUSLEY TRUCKING 254 CECIL BRANCH BANNER KY 41603-0000 C00006478	CHRISTY MACHINE, INC. P. O. BOX 547 FAIRMONT WV 26554-0000 C00005761	CINTAR, INC. 1667 E. SUTTER RD. BX 478 GLENSHAW PA 15116-0000 C00005817	CIRCLE L. LAND CO., INC. P. O. BOX 1244 RAVEN VA 24639-0000 C00008523
CIRCLE M ENTERPRISES, INC. ROUTE 3 BOX 197 PHILIPPI WV 26416-0000 C00001268	CIRCLE S, LLC 736 SECOND AVE. GALLIPOLIS OH 45631-0000 C00006738	CITY CRANE & EQUIPMENT, INC. 282 DENTS RUIN RD. MORGANTOWN WV 26501-2008 C00003250	CIVIL & ENVIRON. CONSULT., INC 333 BALDWIN ROAD PITTSBURGH PA 15205-0000 C00005667
CLARK LABORATORIES, LLC 687 MT. HOREB RD. PRINCETON WV 24739-0000 C00006653	CLASSIC TRUCKING 84 LEFT TURKEY TOE HOLLOW HARDY KY 41531-0000 C00005937	CLAY TRUCKING, INC. P. O. BOX 783 SUMMERSVILLE WV 26651-0000 C00005350	CLECO CORP. DRAWER A ROSEDALE VA 24280-0000 C00000607
CLEVELAND BROS. EQUIP. CO. 4565 WILLIAM PENN HIGHWAY MURRYSVILLE PA 15668-0000 C00005784	CLIMATECH, INC. 200 BILMAR DRIVE PITTSBURGH PA 15205-0000 C00005897	CLINE & SONS STONE & GRAVEL P. O. BOX 374 GILBERT WV 25621-0000 C00001912	CLINE CONSTRUCTION CO. P. O. BOX 540 GLEN DANIEL WV 25844-0000 C00005980

CLINE LUMBER P. O. BOX 507 IAEGER WV 24844-0000 C00005986	CLINE TRANSPORT, INC. P. O. BOX 480 IAEGER WV 24844-0480 C00002065	CLISE COAL COMPANY, INC. 12304 UPPR GEORGES CRK SW FROSTBURG MD 21532-0000 C00005793	CNX GAS COMPANY 100 EVERGREENE DR STE 103 WAYNESBURG PA 15370-0000 C00005777
COAL AGE, INC. P. O. BOX 70 HICO WV 25854-0000 C00005504	COAL CITY EXCAVATORS P. O. BOX 5055 FAIRMONT WV 26555-0000 C00001261	COAL CREEK ENERGY LLC 1291 MAIN ST. SUMMERSVILLE WV 26651-0000 C00007530	COAL FILLERS, INC. P. O. BOX 1063 BLUEFIELD VA 24605-0000 C00004609
COAL HAULERS, INC. P.O. BOX 116 FALLS MILLS VA 24613-0000 C00006302	COAL POWER COAL, INC. P. O. BOX 368 FAIRDALE WV 25839-0000 C00005604	COAL PROFESSIONALS, LLC P. O. BOX 190 LOVELY KY 41231-0000 C00007304	COAL TRANSPORT, INC. P. O. BOX 370 LOVELY KY 41231-0000 C00005337
COAL-PAK TRUCKING, INC. 9211 WEBSTER RD. SUMMERSVILLE WV 26651-0000 C00000889	COALFIELD SERVICES, INC. 3203 PEPPERS FERRY RD. WYTHEVILLE VA 24382-0000 C00001125	COASTAL DRILLING EAST, LLC 130 MEADOW RIDGE ROAD MOUNT MORRIS PA 15349-0000 C00005845	COBALT COAL CORP. MINING INC. 101 BULLDOG LANE PREMIER WV 24878-0000 C00008015
COBRA TRANSPORT, INC. P. O. BOX 609 FORT GAY WV 25514-0000 C00005153	CODAL TRUCKING, INC. P. O. BOX 587 ABINGDON VA 24212-0000 C00004207	CODY ENERGY SERVICES, INC. 1185 COAL HERITAGE RD. BLUEFIELD WV 24701-0000 C00008624	COGAR MINE SUPPLY P. O. BOX 532 BECKLEY WV 25801-0000 C00005393
COLLINS ELECTRIC 1212 SECOND STREET MOUNDSVILLE WV 26041-0000 C00001107	COLLINS TRUCKING PO BOX 415 BRADSHAW WV 24817-0000 C00005071	COMMERCIAL REFRIGERATION SERV. P. O. BOX 3085 HUNTINGTON WV 25702-0085 C00004733	COMMONWEALTH MINING, LLC 430 HARPER PK DR, STE. B BECKLEY WV 25801-0000 C00006713
COMPASS NETWORK SERVICES, LLC 11160 PERRY HWY, STE. 5 WEXFORD PA 15090-0000 C00008578	COMPLIANCE MONITORING LABS INC 50 CANEY BR. RD. SUITE 1 CHAPMANVILLE WV 25508-0000 C00004620	COMPLIANCE STAFFING AGENCY LLC 160 TECHNOLOGY DR. CANONSBURG PA 15357-0000 C00008627	CONETEC INC. 436 COMMERCE LANE, UNIT C WEST BERLIN NJ 08091-0000 C00005663
CONFLOW, INC. 270 MEADOWLANDS BLVD. WASHINGTON PA 15301-0000 C00004585	CONN-WELD INDUSTRIES, INC. P. O. BOX 5329 PRINCETON WV 24740-0000 C00005683	CONSTRUCTION UNLIMITED P. O. BOX 147 KINCAID WV 25119-0000 C00005931	CONTI TESTING LABORATORIES INC P. O. BOX 174 BETHEL PARK PA 15102-0000 C00005234
CONVEYING SOLUTIONS, LLC P. O. BOX 1866 CHARLESTON WV 25327-0000 C00006618	CONVEYOR CONSULTANTS, LLC P. O. BOX 1323 CHAPMANVILLE WV 25508-0000 C00008634	CONVEYOR MANUFCTRNG & SUPPLY P. O. BOX 95 MILTON WV 25541-0000 C00005964	CONVEYOR SPECIALTIES, INC. 29 KEARNS SPUR BENTLEYVILLE PA 15314-0000 C00007227

COOK TIRE, INC. P.O. BOX 970 LONDON KY 40743-0000 C00001794	COOK'S EXCAVATING P. O. BOX 250 PINEVILLE WV 24874-0000 C00005193	COOK'S MANUFACTURING CO. P. O. BOX 35 JESSE WV 24849-0000 C00001408	COOK'S SANITATION SERVICE, INC P. O. BOX 879 OCEANA WV 24870-0000 C00002928
COOL BREEZE LAWN SERVICE P. O. BOX 2313 WESTOVER WV 26502-0000 C00008185	COPLEY CONTRACTING, INC. P. O. BOX 307 FORT GAY WV 25514-0000 C00003814	COREY C. TRANSPORT HCR 67, BOX 26 COAL MOUNTAIN WV 24823-0000 C00004019	CORLEY TRUCKING, LLC HC 61, BOX 4-A MABIE WV 26278-0000 C00006517
CORNERSTONE CONSULT. & DESIGN P. O. BOX 678 DANVILLE WV 25053-0000 C00004244	COUNTRY ROAD SERVICES, LLC 714 GREEN RD. SOUTH CHARLESTON WV 25309-0000 C00008569	COVE RUN CONTRACTING, LLC P. O. BOX 104 MOATSVILE WV 26554-0000 C00008652	COWIN & COMPANY, INC. P. O. BOX 19009 BIRMINGHAM AL 35219-9009 C00000188
CRAIGSVILLE CONSTRUCTION, LLC P. O. BOX 1169 CRAIGSVILLE WV 26205-0000 C00006698	CRAMBLETT TRUCKING, INC. 2232 AVALON RD., NW CARROLLTOWN OH 44615-0000 C00004780	CRAMER SECURITY & INVSTG TNS LLC P. O. BOX 1082 BECKLEY WV 25802-0000 C00005465	CRANE 1 SERVICES, INC. 550 CONOVER DR. FRANKLIN OH 45005-0000 C00005823
CRANE AMERICA SERVICES, INC. 2570 D PENNSYLVANIA AVE CHARLESTON WV 25302-0000 C00004362	CRANE MAN, INC. 1134 JORDAN CREEK RD. ELKVIEW WV 25071-0000 C00006709	CREW CONSTRUCTION, INC. P. O. BOX 356 LOUISA KY 41230-0000 C00004925	CRISTE ENGINEERING SERVICES CO P. O. BOX 946 SUMMERSVILLE WV 26651-0000 C00003923
CRISWELL TRUCKING, INC. 16753 ALMOND RD. CATLETTSBURG KY 41129-0000 C00006746	CROSIER'S SANITARY SERVICE INC P. O. BOX 250 LANSING WV 25862-0000 C00003182	CROSS FIRE, INC. P. O. BOX 2287 BECKLEY WV 25802-0000 C00000546	CROSSLAND TRANSPORT, INC. P. O. BOX 2287 BECKLEY WV 25802-0000 C00004676
CROWLEY/CARPER, INC. 118 JUSTICE AVE. LOGAN WV 25601-0000 C00002957	CROWN DRILLING, LLC 9 EAST BEAU STREET WASHINGTON PA 15301-0000 C00005662	CRYSTAL MAE RUNYON TRUCKING RT. 1, BOX 334-B DELBARTON WV 25670-0000 C00002743	CUCCARO PLUMBING, INC. 7007 KELLY ST. PITTSBURGH PA 15208-0000 C00008570
CULTURAL RESOURCE ANALYST, INC 3556 TEAYS VALLEY RD ST 3 HURRICANE WV 25526-0000 C00005653	CUMBERLAND MINE SERVICE, INC. P. O. BOX 394 CUMBERLAND KY 40823-0000 C00006679	CUMMINS CROSSPOINT, LLC 602 NEW GOFF MT. RD. CROSS LANES WV 25303-0000 C00005804	CURRY SUPPLY CO. 1624 CURRYVILLE RD. BX 97 CURRYVILLE PA 16631-0000 C00005977
CURTIS WYKLE TRUCKING 2710 LOOPS RD. RAINELLE WV 25962-0000 C00008553	CUSTOM FAB, LLC 14420 DEER HAVEN CT. RUSH KY 41168-0000 C00008574	CUSTOM SECURITY & SURVLNCE INC 7515 KY. RT. 321 SO. HAGER HILL KY 41222-0000 C00008567	CUSTOMER'S GLASS & CARPET CO. P. O. BOX 191 BELFRY KY 41514-0000 C00005097

CUTLER HAMMER ENGINEERING SERV 258 RAGLAND RD. BECKLEY WV 25801-0000 C00004525	CYRUS CORPORATION 5410 MACCORKLE AVE. SE CHARLESTON WV 25304-0000 C00008564	D. & E. ELECTRICAL, INC. P. O. BOX 1781 LOGAN WV 25601-0000 C00001417	D. & G. MACHINE CO., INC. P.O. BOX 31 115 WATER ST. MANNINGTON WV 26582-0000 C00001871
D. & J. TRUCKING P. O. BOX 813 SUMMERSVILLE WV 26651-0000 C00006792	D. & K. TRUCKING, LLC HC 61, BOX 348 SALYERSVILLE KY 41465-0000 C00008592	D. & L. FABRICATORS, LLC 3 SLATON HOLLOW RD. GRAFTON WV 26354-0000 C00008618	D. & L. TRUCKING P. O. BOX 875 MATEWAN WV 25678-0000 C00004636
D. & L. WELD, INC. 301 WILSON STREET MARTINSBURG WV 25401-0000 C00006614	D. & M. CONSTRUCTION CO. P. O. BOX 167 ALUM CREEK WV 25003-0000 C00001956	D. & M. PAINTING CORP. 1500 AMITY RIDGE ROAD WASHINGTON PA 15302-9804 C00007171	D. & M. TRUCKING LLC RT. 3 BOX 204 DELBARTON WV 25670-0000 C00000617
D. & P. TRUCKING P. O. BOX 163 DRENNEN WV 26667-0000 C00002283	D. & S. ELECTRICAL CONTRACTORS RT. 1, BOX 90 DELBARTON WV 25670-0000 C00005554	D. & S. TRUCKING 245 LYNX DR. BELINGTON WV 26250-0000 C00003965	D. & S. TRUCKING & AUTO BODY P. O. BOX 327 ARTHURDALE WV 26520-0000 C00005932
D. & W. LAWN CARE 1100 FLEMING AVE. FAIRMONT WV 26554-0000 C00004007	D. & W. TRUCK LINES P. O. BOX 366 400 PENN AV PARSONS WV 26287-0366 C00002455	D. B. MOORE GENERAL CONTRACTNG RT. 3, BOX 199A HURRICANE WV 25526-0000 C00004457	D. D. T. TRANSPORT, INC. 6951 BLOOMINGTON RD. SALYERSVILLE KY 41465-0000 C00006745
D. DEEL TRUCKING, INC. 1027 BURR OAK RD. HAYSI VA 24256-0000 C00006801	D. E. V. TRUCKING INC. P. O. BOX 962 CHAPMANVILLE WV 25508-0000 C00004557	D. G. TRUCKING & EQUIP. SALES 1282 ROBINSON CREEK RD. LILY KY 40740-0000 C00002186	D. H. GRIFFIN WRECKING CO, INC 4716 HILLTOP RD. GREENSBORO NC 27407-0000 C00008560
D. L. MARTIN CONST. & EXCAVTVNG P. O. BOX 494 SCOTT DEPOT WV 25560-0000 C00006736	D. L. STREIB & ASSOCIATES, INC 1366 HEADLEE AVENUE MORGANTOWN WV 26505-0000 C00005389	D. O. V. E. S., LLC P. O. BOX 73 CLARINGTON OH 43915-0000 C00005530	D. R. PRICE ENGINEERING & LAND P. O. BOX 1270 HONAKER VA 24260-0000 C00004084
DAD'S TRUCKING INC P. O. BOX 4197 IRONTON OH 45638-0000 C00007871	DADOO TRUCKING P. O. BOX 249 MATEWAN WV 25678-0000 C00002358	DALE CRABTREE TRUCKING, LLC 4111 BLUE SULPHUR RD. ONA WV 25545-0000 C00005394	DALE WAGNER (TRUCKING) 16805 GARRETT HIGHWAY OAKLAND MD 21550-0000 C00006742
DALTON ENTERPRISES, INC. 448 CUMMINGS ST #228 ABINGDON VA 24210-0000 C00005226	DALTON, INC. 949 COBUN CREEK RD. MORGANTOWN WV 26508-0000 C00005209	DAN RIVER RESOURCES, LLC P. O. BOX 1437 CRAB ORCHARD WV 25827-0000 C00006819	DAN'S MARINE SERVICE, INC. 78 DANDEE DR. GRAFTON WV 26354-0000 C00005924

DANBI, INC. P.O. BOX 506 DUNBAR WV 25064-0000 C00005426	DANCO TRANSPORT INC. 4596 HIGHWAY 23 ULYSES KY 41264-0000 C00008542	DANIEL'S ELECTRIC P.O. BOX 3426 CHARLESTON WV 25334-0000 C00001121	DANIELS CO., THE 238 MARKELL DR. BLUEFIELD WV 24701-0000 C00001647
DANNY CHURCH TRUCKING P. O. BOX 82 AVONDALE WV 24811-0082 C00005466	DANNY STACY TRUCKING P.O. BOX 1052 GRUNDY VA 24614-0000 C00002855	DARELL CLICK TRUCKING P. O. BOX 144 NEWHALL WV 24866-0000 C00000211	DARLENE'S HEAVY HAULING P. O. BOX 656 DANVILLE WV 25053-0000 C00000095
DARNELL TRUCKING, INC. 60 OLD WAGNER STATION RD. PIKEVILLE KY 41501-0000 C00005755	DAVID L. RYDER CONTRACTING INC P. O. BOX 447 WHITE SULPHUR SPRINGS WV 24986- C00005616	DAVID LOONEY TRUCKING CO. BOX 246 BREAKS VA 24607-0000 C00000589	DAVID STANLEY CONSULTANTS, LLC 100 VILLAGE DR SUITE 300 FAIRMONT WV 26554-9791 C00004781
DAVID STRADER TRUCKING 597 BAILES RD. NETTIE WV 26681-0000 C000005434	DAVIS CONTRCTNG & EXCAVTVNG LLC P. O. BOX 10 NAUGATUCK WV 25685-0000 C00005601	DAVIS ELECTRIC CO., INC. P. O. BOX 1997 FAIRMONT WV 26995-1997 C00004292	DAYBROOK DEVELOPMENT CO. 2656 DAYBROOK RD. FAIRVIEW WV 26570-0000 C00001126
DEAN DECKER & SON, INC. 11565 ST. RT. 676 VINCENT OH 45784-0000 C000005799	DEAN HALL TRUCKING, INC. 14839 HIGHWAY 550 E. LACKEY KY 41643-0000 C00006518	DeBARR TRUCKING CO., INC. 872 STAUNTON TURNPIKE PARKERSBURG WV 26104-0000 C00005984	DEBRICH, LLC P. O. BOX 1474 OAK HILL WV 25901-0000 C00006726
DECANTER MACHINE, INC. 3622 BRISTOL HIGHWAY JOHNSON CITY TN 37601-0000 C00003592	DECLLEMENTE TRUCKING, INC. 46380 MAGEE ROAD ST. CLAIRSVILLE OH 43950-0000 C00006722	DECOTA CONSULTING CO., INC. 4984 W. WASHINGTON ST. CROSS LANES WV 25313-0000 C00005244	DEDICATED TRANSPORT, LLC 700 WEST RESOURCE DRIVE BROOKLYN HEIGHTS OH 44131-0000 C00008637
DeLATTRE CORPORATION 505 HUDSON AVENUE MONONGAHELA PA 15063-0000 C00005702	DELAWARE ELEVATOR 2210 ALLEN DR. SALISBURY MD 21801-0000 C00008537	DELRIK CORP., INC. P. O. BOX 693 TAEWELL VA 24651-0000 C00005155	DELTA DEVELOPMENT, LLC 120 STONE DRIVE PIKEVILLE KY 41501-0000 C00007434
DELTA ELECTRIC, INC. P. O. BOX 1497 LOGAN WV 25601-0000 C00005395	DEMTECH, LLC 2500 S. NOAH DR. SAXONBURG PA 16056-0000 C00008538	DEREK'S TRUCKING 8862 DANTE MOUNTAIN ROAD DANTE VA 24237-0000 C00008555	DESKINS CONTRACTING P. O. BOX A-2 HOLDEN WV 25625-0000 C00000419
DETTINBURN TRANSPORT 261 GERMAN VLY LIMESTONE RIVERTON WV 26814-8578 C00001883	DEVCO CONSTRUCTION P. O. BOX 224 JUSTICE WV 24851-0000 C00005582	DEWAR, INC. P. O. BOX 125 FALLS MILLS VA 24613-0000 C00001605	DIAMOND MINING ASSOCIATES, LLC 331 GEORGE KOSTAS DR LOGAN WV 25601-0000 C00008048

DIAMOND REPAIR & MAINTENANCE  
P. O. BOX 385  
MAN WV 25635-0000  
C00008529

DICKENSON EXCAVATING  
59 PRIESTLEY RIDGE  
SUMERCO WV 25567-9447  
C00007843

DIRT DESIGNS  
68249 MORRISTOWN FLUSHING  
BELMONT OH 43718-0000  
C00008677

DODDRIDGE CONTROLS, INC.  
1114 SPEDWAY AVE.  
FAIRMONT WV 26554-0000  
C00001379

DON ELLIOTT TRUCKING, INC.  
P. O. BOX 295  
PANTHER WV 24872-0295  
C00005521

DOSS ENGINEERING, INC.  
2313 WOODLAND AVE., SW  
SOUTH CHARLESTON WV 25303-0000  
C00006825

DOUBLE S. LLC  
815 MARGARET STREET  
SUMMERSVILLE WV 26651-0000  
C00006995

DRIVES & CONTROLS SERV., INC.  
2003-D PATRIDGE  
TYLER TX 75701-0000  
C00005359

DYNAMIC TRANSPORT, LLC  
300 DENTS RUN RD.  
MORGANTOWN WV 26501-0000  
C00004702

E. & D. TRUCKING  
HCR 60, BOX 182  
MOHAWK WV 24862-0000  
C00007142

DIGGER'S CONSTRUCTION, LLC  
1633 PELL RD.  
KINGWOOD WV 26537-0000  
C00006768

DIVERSIFIED AIR SYSTEMS, INC.  
269 MEADOWLANDS BLVD.  
WASHINGTON PA 15301-0000  
C00006829

DOM-EX, LLC  
P. O. BOX 877  
HIBBING MN 55746-0000  
C00005760

DONAHUE BROTHERS, INC.  
P. O. BOX 263  
BARBOURSVILLE WV 25504-0000  
C00003106

DOUBLE "E" TECHNOLOGY INC.  
P. O. BOX 190  
BRADLEY WV 25818-0000  
C00002919

DOUBLE S. TRUCKING, INC.  
1231 COAL RIVER ROAD  
GLEN DANIEL WV 25844-0000  
C00008521

DUNCAN BROTHERS DRILLING, INC.  
1264 HOWELL AVENUE  
EAST PALESTINE OH 44413-0000  
C00000868

DYNASTY HYDRAULIC/MACHINE LTD.  
P. O. BOX 310  
GLEN DANIEL WV 25844-0000  
C00003540

E. & K. METALS & CRAFT, INC.  
66 HALSTEAD MTN RD BOX 66  
FOSTER WV 25081-0000  
C00007611

DIGGING & RIGGING, INC.  
11424 STOTLER ROAD  
HAGERSTOWN MD 21740-0000  
C00005878

DMW TRUCKING  
P. O. BOX 407  
BELCHER KY 41513-0000  
C00006939

DON CLINE TRUCKING  
P. O. BOX 480  
IAEGER WV 24844-0000  
C00000269

DONALDSON SALES CO., INC.  
P. O. BOX 174  
UPPERGLADE WV 26266-0000  
C00006850

DOUBLE J DRILLING OF WV, INC.  
1207 WILLIAMSTOWN PIKE  
WILLIAMSTOWN WV 26187-0000  
C00005953

DRILL MANAGEMENT, INC.  
3543 RIDGE RD.  
GLEN ROCK PA 17327-0000  
C00006601

DUSTIN EDWARDS TRUCKING  
148 CHASE LANE  
PRINCETON WV 24740-0000  
C00006705

DYSON CONVEYOR MAINTENANCE INC  
1523 25TH AVENUE NORTH  
HUEYTOWN AL 35023-0000  
C00001699

E. & R. EXCAVATING  
2357 BROAD RUN ROAD  
NEW HAVEN WV 25265-0000  
C00006520

DONALDSON SALES CO., INC.  
P. O. BOX 174  
UPPERGLADE WV 26266-0000  
C00006850

DOUBLE J DRILLING OF WV, INC.  
1207 WILLIAMSTOWN PIKE  
WILLIAMSTOWN WV 26187-0000  
C00005953

DRILL MANAGEMENT, INC.  
3543 RIDGE RD.  
GLEN ROCK PA 17327-0000  
C00006601

DUSTIN EDWARDS TRUCKING  
148 CHASE LANE  
PRINCETON WV 24740-0000  
C00006705

DYSON CONVEYOR MAINTENANCE INC  
1523 25TH AVENUE NORTH  
HUEYTOWN AL 35023-0000  
C00001699

E. & R. EXCAVATING  
2357 BROAD RUN ROAD  
NEW HAVEN WV 25265-0000  
C00006520



E. & S. CONTRACTING, INC. P. O. BOX 557 SHINNSTON WV 26431-0000 C00004096	E. B. X. P. O. BOX 368 LONDON KY 40743-0368 C00006536	E. L. HAMPTON TRUCKING, INC. RR 1, BOX 132A MEADOW BRIDGE WV 25976-0000 C00000283	E. L. ROBINSON ENGINEERING CO. P. O. BOX 4307 CHAPMANVILLE WV 25508-0000 C00004885
EACC ENGINEERING CREW P. O. BOX 29 WHARTON WV 25208-0000 C00003107	EAGLE CARBON, INC. P. O. BOX 187 LOCHGELLY WV 25866-0000 C00005042	EAGLE EQUIPMENT, LLC 11950 MACCORKLE AVE, SE MARMET WV 25315-0000 C00006796	EAST CUMBERLAND, LLC P. O. BOX 11180 CHARLESTON WV 25339-0000 C00004150
EAST EQUIPMENT CO. 242 E. 2ND AVE. WILLIAMSON WV 25661-0000 C00004414	EAST KENTUCKY WATER, INC. 6702 ZEBULON HIGHWAY PIKEVILLE KY 41501-0000 C00005567	EASTERN ARROW CORP., INC. P. O. BOX 4108 CHARLESTON WV 25364-0000 C00005920	EASTERN ELECTRIC, LLC P. O. BOX 92 MT. NEBO WV 26679-0000 C00005171
EASTERN STEEL FIELD SERV., LLC P. O. BOX 309 BRADLEY WV 25848-0000 C00006624	EASTERN TANK & UTILITY SERV., 145 KRIT LANE PRINCETON WV 24739-0000 C00008532	EASTVIEW TRUCKING CO. 1692 WOOLEN MILLS ROAD ALBRIGHT WV 26519-0000 C00000705	ECKO, INC. PO BOX 448 TZWLL IND PK N. TAZEWELL VA 24630-0000 C00002624
ECSI, LLC 1628 WEST 3RD AVE. WILLIAMSON WV 25661-0000 C00006842	EIN SERVICES LLC 113 GOFF MTN. RD. CROSS LANES WV 25313-0000 C00007483	EISENHART CRANE SERVICE, LLC P. O. BOX 2843 YORK PA 17405-0000 C00005933	ELBY W. HARRISON, III P. O. BOX 543 BRADSHAW WV 24817-0000 C00005059
ELCO MECHANICAL CONTRACTORS 1510 COONSKIN DR. CHARLESTON WV 25311-0000 C00004837	ELDRIDGE STEAM CLEANING PO BOX 310 CHAPMANVILLE WV 25508-0000 C00003642	ELECTRIC LINE CO. P. O. BOX 1167 WILLIAMSON WV 25661-0000 C00001386	ELECTRICAL CONNECTIONS, LLC 451 WOODSTOCK DR. LOST CREEK WV 26385-0000 C00006721
ELECTRICAL SYSTEMS, INC. 200 PECK STREET CLARKSBURG WV 26301-0000 C00004959	ELECTRO-MECHANICAL CORP. 329 WILLIAMS ST. BRISTOL VA 24201-0000 C00008505	ELECTRO-QUIP SERVICE CORP. P. O. BOX 1208 BECKLEY WV 25801-0000 C00002123	ELECTRONIC LABORATORIES, INC. P. O. BOX 149 LOGAN WV 25601-0000 C00006647
ELECTRONICS COMMUNICATIONS/WV 408 OLD GOFF MNT. ROAD CROSS LANES WV 25313-0000 C00003095	ELECTROTECH, INC. 1851 CHILDERS RUN RD. BUCKHANNON WV 26201-6963 C00000068	ELITE COAL SERVICES, LLC P. O. BOX 1025 SUMMERSVILLE WV 26651-0000 C00005250	ELITE OIL FIELD SERVICES, INC. 2504 SMITH CRK. RD. WAYNESBURG PA 15370-0000 C00008670
ELK RUN COAL CO., INC. P. O. BOX 497 SYLVESTER WV 25193-0000 C00004297	ELKINS METAL RECYCLING, LLC 21 HIGH STREET ELKINS WV 26241-4083 C00005746	ELLIOTT SUPPLY/GLASS/CONTR INC 45 STAMPER LANE PIKEVILLE KY 41501-0000 C00004552	EMORY ROTHENBUHLER & SONS, INC 47126 SUNFISH CREEK RD. BEALLSVILLE OH 43716-0000 C00006650

EMPIRE CONSULTING SERVICES LLC P. O. BOX 1949 LOGAN WV 25601-0000 C00004764	EMS TRANSPORT, LLC P. O. BOX 126 GAULEY BRIDGE WV 25085-0000 C00005629	ENERGY CONTRACTORS 735 GENESIS BLVD. BRIDGEPORT WV 26330-0000 C00006880	ENERSYS, INC. P. O. BOX 1666 BLUEFIELD WV 24701-0000 C00005223
ENGEL WELDING, INC. P. O. BOX 307 ST. ALBANS WV 25177-0000 C00006642	ENGINEERING CONSULTING SERV INC 1628 WEST 3RD AVE. WILLIAMSON WV 25661-0000 C00006636	ENGLAND'S EXCAVATING, LLC P. O. BOX 472 MULLENS WV 25882-0000 C00006783	ENI USA R. & M. CO., INC. 539 MARWOOD ROAD CABOT PA 16023-0000 C00006737
ENSGN MAINTENANCE SERVICE INC P. O. BOX 820 BARBOURSVILLE WV 25504-0000 C00006717	ENTERPRISE WASTE OIL CO., INC. 5201 N. MIDDLEBROOK PIKE KNOXVILLE TN 37950-2044 C00006749	ENVIRO. BANC & EXCHANGE, LLC 137 1/2 E. MAIN ST. #210 OAK HILL WV 25901-0000 C00008622	ENVIROMINE, INC. P. O. BOX 11716 CHARLESTON WV 25339-0000 C00005776
ENVIRONMENTAL CONSTRUCTION INC P. O. BOX 705 SCOTT DEPOT WV 25560-0000 C00005436	ENVIRONMENTAL EXCAVATING P. O. BOX 309 LOGAN WV 25601-0000 C00007247	ENVIRONMENTAL MONITORING, INC. P. O. BOX 1190 NORTON VA 24273-0000 C00003433	ENVIROSCIENCE, INC. 5070 STOW ROAD STOW OH 44224-0000 C00006803
ENVIROTANK CLEAN, INC. 1389 CHARLESTON RD. POCA WV 25159-0000 C00006582	EQUIPO 1889 MAYVIEW DR. BRIDGEVILLE PA 15017-0000 C00006641	EQUIPMENT DEPOT OF OH (BONASA) 218 SMILEY DR. ST. ALBANS WV 25177-0000 C00006569	ERA DRILLING SERVICES, LTD. 251 PASTORAL CT. MARTINSBURG WV 25403-0000 C00006683
ERB ELECTRIC CO. 500 HALL STREET, STE. 1 BRIDGEPORT OH 43912-0000 C00005194	ERIC'S TRUCKING CO., INC. P. O. BOX 728 KERMIT WV 25674-0000 C00004674	ERVINS AUTO REPAIR & TOWING INC P. O. BOX 334 PURSGLOVE WV 26546-0000 C00005974	ESCO WINDBER, INC. P. O. BOX 126 WINDBER PA 15963-0000 C00005127
ESLICH WRECKING CO. 3525 BROADWAY AVE., NE LOUISVILLE OH 44641-0000 C00006660	ESMER & ASSOCIATES, INC. P. O. BOX 426 BOOMER WV 25031-0000 C00003526	ESS/MICON 25 ALLEGHENY SQUARE GLASSPORT PA 15045-1649 C00001243	ESTEY ENTERPRISES & TRKG, LLC P. O. BOX 265 TUNNELTON WV 26444-0000 C00005911
EVERGREEN RECLAMATION P. O. BOX 486 MAN WV 25635-0000 C00000567	EVERGREEN WIRE ROPE TESTING LLC P. O. BOX 247 BRUSH PRAIRIE WA 98606-0000 C00006834	EXPLOSIVES EXPERTS, INC. 500 DAIRY ROAD PARKTON MD 21120-0000 C00006479	EXTREME ENDEAVORS & CONSULTING 1063 HICKORY CORNER RD PHILIPPI WV 26416-0000 C00008678
F. VANHOOSE TRUCKING 687 KY. RT. 3224 RIVER KY 41254-0000 C00005938	FAB-CON INDUSTRIES, INC. 50 GREENHILL ROAD ELDORADO IL 62930-0000 C00008645	FAB-TEC CORPORATION, INC. P. O. BOX 10 MAN WV 25635-0000 C00006092	FAIRFAX MACHINE & WELDING, INC PO BX 608; 41 QUAIL RDG. THOMAS WV 26292-0000 C00005725

FAIRGRIEVE TRUCKING 17500 LOWER GEORGES CR RD LONACONING MD 21539-0000 C00003431	FAITH TRUCKING 35 STRING TOWN COURT BURNWELL KY 41514-0000 C00005150	FALCO DRILLING CO., INC. 13110 MIDDLETOWN IND BLVD LOUISVILLE KY 40223-0000 C00004056	FALCON ENTERPRISE, LLC 818 TRACE CREEK RD. DELBARTON WV 25670-0000 C00005929
FAMILY TRADITIONS, INC. HC 88, BOX 190B BAISDEN WV 25608-0000 C00001294	FANNIN ENTERPRISES, INC. PO BOX 981 ALLEN KY 41601-0000 C00008222	FARLEY DRILLING, INC. P. O. BOX 866 PINEVILLE WV 24874-0000 C00006661	FARLEY TRUCKING P. O. BOX 396 McCARR KY 41544-0396 C00001526
FARNHAM & PFILE CONST., INC. 250 RIVERVIEW DR. MONESSEN PA 15062-0000 C00000127	FARRIS TRUCKING, INC. (JOHN) 541 JUSTICE AVENUE LOGAN WV 25601-0000 C00001948	FEATHER TRUCKING 2388 BEECH RUN RD. ALBRIGHT WV 26519-0000 C00004556	FENCE RAIL FARM 2485 EGERIA ROAD ODD WV 25902-0000 C00006323
FENNER DUNLOP CONVEYOR SYS. 70 INDUSTRIAL PK RD. BLAIRSVILLE PA 00001-5717 C00006476	FERGUSON STEAM & PRESSURE CLNG 37545 RT. 152 DUNLOW WV 25511-8111 C00005901	FERRELL EXCAVATING CO. P. O. BOX 367 PECKS MILL WV 25547-0000 C00002295	FERRELL TRANSPORT CO. 1342 HORSEPEN RD. GILBERT WV 25621-0000 C00004668
FIELD REPAIR SERVICE, LLC RR 1, BOX 149 BROUGHTON IL 62817-0000 C00004553	FILTER/CLONE SALES CO. P.O. BOX 2086 BARDSTOWN KY 40004-0000 C00002412	FIRE SAFETY EQUIP. SUPPLY CO. P. O. BOX 638 MARTINSBURG WV 25401-0000 C00005542	FIRE-X SALES & SERVICE CORP. 1011 McCAULEY COURT HAGERSTOWN MD 21740-7115 C00005506
FIREBALL ENTERPRISES, INC. P. O. BOX 836 MOUNT GAY WV 25637-0000 C00005688	FIVE R'S CONTRACTING, LLC P. O. BOX 13846 CHARLESTON WV 25360-0846 C00008602	FLANDERS ELECTRIC MOTOR SERV. P. O. BOX 23130 EVANSVILLE IN 47724-1130 C00005057	FLETCHER'S REPAIR SERVICE 1230 LICK LOG ROAD GRUNDY VA 24614-0000 C00006838
FLEXIBLE STEEL LACING COMPANY 2525 WISCONSIN AVE DOWNERS GROVE IL 60515-4200 C00005869	FLINT CONSTRUCTION, CO., INC. P.O. BOX 146, 1 PUBLIC RD. GASSAWAY WV 26624-0000 C00003089	FLOMIN COAL, INC. 5079 N. MAYO TRAIL PIKEVILLE KY 41501-0000 C00006657	FLSMIDTH SALT LAKE CITY, INC. 7158 S. FLSMIDTH DR. MIDVALE UT 84047-0000 C00008654
FLSMIDTH SIOUX CITY, INC. P. O. BOX 1108 SIOUX CITY IA 51102-0000 C00008650	FLUID COMPONENT SERVICES, INC. 162 COUNTY RD. 120 SOUTH POINT OH 45680-0000 C00002247	FOAMCOAT ROOFING & COATING P. O. BOX 149 DAVISVILLE WV 26142-0000 C00003149	FOOTHILLS CONTRACTING, LLC P. O. BOX 368 WEST LIBERTY KY 41472-0000 C00006844
FORCE DRILLING, LLC 130 MEADOW RIDGE ROAD MOUNT MORRIS PA 15349-0000 C00005979	FOREST CONSTRUCTION CO. 300 SCOTTDALE AVE SCOTTDALE PA 15683-0000 C00000994	FORESTRY & LAND RECLAMATION P. O. BOX 587 SALYERSVILLE KY 41465-0000 C00006682	FORQUER CONTRACTING P. O. BOX 123 PENTRESS WV 26544-0123 C00000125

FOSTER SALES & DELIVERY, INC. P. O. BOX 5 BIDWELL OH 45614-0000 C00006606	FOXFIRE CONSULTANTS, INC. P. O. BOX 1778 GILBERT WV 25621-0000 C00003669	FOXFIRE CORPORATION PO BOX 553, 44 VENS RUN RD JANE LEW WV 26378-0000 C00006507	FRANK GILLILAND TRUCKING CO. 138 BLANKENSHIP HOLLOW STOPOVER KY 41568-0000 C00006821
FRANK'S DIESEL SERVICE 1771 VICTORY AVE. GRAFTON WV 26354-0000 C00005853	FREEDOM INDUSTRIES, INC. P. O. BOX 713 CHARLESTON WV 25323-0000 C00005047	FREELANCE TECHNICAL SERVICES 207 FAIRMONT AVENUE FAIRMONT WV 26554-0000 C00002007	FRESERVICE TIRE CO., INC. 183 LYNN ROAD JOHNSON CITY TN 37602-0000 C00005664
FRIDLEY PAINTING 3576 SPRINGFIELD DR. CHARLESTON WV 25306-0000 C00008596	FRONTIER MANAGEMENT, LLC 101 OLD ANTLER WAY DANIELS WV 25832-0000 C00005102	FRONTIER-KEMPER CONSTRUCTORS P. O. BOX 6690 EVANSVILLE IN 47719-6690 C00001260	FRYE SEPTIC 4030 UPPER MUD RIVER ROAD SPURLOCKVILLE WV 25565-0000 C00005812
FUGHS LUBRICANTS P. O. BOX 450 WAYNESBURG PA 15370-0000 C00005317	FUEL TRANSPORT, INC. 91 CRIDES BRANCH RD. PRESTONSBURG KY 41653-0000 C00008590	FURMANITE AMERICA, INC. 170 LOST PAVEMENT RD. PARKERSBURG WV 26101-0000 C00005795	G A P POLTN & ENVIR CNTL, INC. 100 GAPVAX LANE JOHNSTOWN PA 15909-0000 C00002600
G-L & SONS TRUCKING, INC. 8865 N. PRESTON HWY. ALBRIGHT WV 26519-0000 C00000533	G. & G. TRUCKING P. O. BOX 6 REYNOLDSVILLE WV 26422-0000 C00005786	G. & L. TRUCKING P.O. BOX 583 IAEGER WV 24844-0000 C00004829	G. & S. COAL COMPANY, INC. P. O. BOX 185 BLOOMINGTON MD 21523-0000 C00005962
G. A. I. CONSULTANTS, INC. 300 SUMMERS ST., #1100 CHARLESTON WV 25301-0000 C00002117	G. C. R. TIRE CENTERS 152 ACADEMY DRIVE DELBARTON WV 25670-0000 C00007218	G. E. C., INC. P. O. BOX 154 BRUCETON MILLS WV 26525-0000 C00003131	G. L. W. CONSTRUCTION, INC. 4489 DOTSON RIDGE RD. HICO WV 25854-0000 C00005701
G. M. S. MINE REPAIR & MAINTEN P. O. BOX 2446 MT. LAKE PARK MD 21550-0000 C00001932	G. M. S., INC. 1500 MORGANTOWN INDUS PRK MORGANTOWN WV 26501-0000 C00006639	G. RAYMOND SMITH HC 32, BOX 588 CARETTA WV 24892-0000 C00008679	G. W. PEOPLES CONTRACTING CO. 600 NORTH BELL AVE. CARNEGIE PA 15106-0000 C00005674
G.A. COVEY ENGINEERING, PLLC P.O. BOX 185 SUTTON WV 26601-0000 C00008639	GAI-TRONICS CORP. 400 E. WYOMISSING AVE. MOHNTON PA 19540-0000 C00005952	GALLAGHER COAL RESEARCH CENT. P. O. BOX 1227 CRAB ORCHARD WV 25827-0000 C00003865	GAMMA-METRICS 10010 MESA RIM ROAD SAN DIEGO CA 92121-0000 C00003639
GANNETT FLEMING PROJECT P. O. BOX 67100 HARRISBURG PA 17106-7100 C00008603	GARAGE DOOR OPERATORS, INC. P. O. BOX 128 SCOTT DEPOT WV 25560-0000 C00004152	GARDNER PAINT SERVICES, INC. P. O. BOX 5096 JOHNSON CITY TN 37602-0000 C00002570	GARLEY VULCANIZING SERV., INC. P. O. BOX 60 PECKS MILL WV 25547-0000 C00008513

GARNIE KENNEDY 6635 CLEAR FORK CREEK RD. BASTIAN VA 24314-0000 C00008526	GARRETSON'S MACHINE & FABRICTN P. O. BOX 485 STOLLINGS WV 25646-0000 C00005013	GAS FIELD SERVICES P. O. BOX 555 ROSEDALE VA 24280-0000 C00006596	GASCO DRILLING, INC. P. O. DRAWER 330 CEDAR BLUFF VA 24609-0000 C00007789
GE FAIRCHILD, LLC P. O. BOX 300 GLEN LYN VA 24093-0000 C00008657	GEARHART McKEE, INC. 901 OAK STREET JOHNSTOWN PA 15902-0000 C00004649	GENERAL ELECTRIC INTERNATIONAL 1 RIVER ROAD, BLDG 2-104 SCHENECTADY NY 12345-6001 C00004569	GENERAL INDUSTRIES 15 ARENTZEN BLVD. CHARLEROI PA 15022-0000 C00003151
GENERATION TRUCKING, INC. P. O. BOX 1207 RICHLANDS VA 24641-0000 C00008669	GENESIS RAIL SERVICES, INC 1185 COAL HERITAGE RD. BLUEFIELD WV 24701-0000 C00008636	GEO. V. HAMILTON, INC. 2 RIVER AVE. McKEES ROCKS PA 15136-0000 C00008633	GEO/ENVIRONMENTAL ASSOC., INC. 3502 OVERLOOK CIRCLE KNOXVILLE TN 37909-0000 C00004378
GeoCHEMICAL TESTING 2005 NO. CENTER AVE SOMERSET PA 15501-0000 C00003595	GEOLOGICAL TECHNOLOGIES, INC. 8885 WILLIAMSPOUR PIKE FALLING WATERS WV 25419-0000 C00005587	GeoMECHANICS, INC. P. O. BOX 386 ELIZABETH PA 15037-0000 C00006781	GEOSCAN SEISMIC SERVICES, INC. P. O. BOX 1009 GRUNDY VA 24614-0000 C00006526
GERALD FIELDS TRUCKING CO. INC 3015 BRUSHY ROAD VARNEY KY 41571-0000 C00003548	GERRICK ELECTRIC COMPANY, LLC 1510 MORGANTOWN INDUS PRK MORGANTOWN WV 26501-0000 C00008667	GIBSON TRANSPORT HC 32, BOX 588 CARETTA WV 24892-0000 C00006553	GIBSON'S RECLAMATION 779 BETHEL CHURCH RD. MAIDSVILLE WV 26541-0000 C00004264
GIL'S CONTRACTING P. O. BOX 623 COWEN WV 26206-0000 C00001456	GILBERT COAL TESTING INC. 147 11TH AVE, STE. 100 SO. CHARLESTON WV 25303-0000 C00003952	GILSCO, INC. P. O. BOX 1417 BECKLEY WV 25802-0000 C00006714	GILLMANN SERVICES, INC 3300 TYRE NECK RD, STE E PORTSMOUTH VA 23703-0000 C00006671
GL SERVICES, LLC P.O. BOX 524 PROSPERITY WV 25909-0000 C00008623	GLEN ROARK CONSTRUCTION CO. P. O. BOX 790 LONDON KY 40741-2206 C00001462	GLENN & WRIGHT, INC. P. O. BOX 100339 BIRMINGHAM AL 35210-0000 C00008660	GLOBAL MINE SERVICE P. O. BOX 1017 BELLE VERNON PA 15012-0000 C00004350
GLOBAL SHAFT DRILLING SERV LLC 134 DISTRIBUTOR DR. MORGANTOWN WV 26508-0000 C00008594	GLOTFELTY ENTERPRISES, INC. 14161 GARRETT HIGHWAY OAKLAND MD 21550-0000 C00004192	GOAD'S TRUCKING, INC. P. O. BOX 80 WHARNCLIFFE WV 25651-0000 C0000880	GOFF TRUCKING CO. 56619 COLERAIN PIKE MARTINS FERRY OH 43935-0000 C00001021
GOLCONDA, INC. P. O. BOX 177 BETHEL PARK PA 15102-0000 C00006693	GOLDEN EAGLE TECHNICAL SERV. 279 BALLPRK RD., STE. 102 CRAIGSVILLE WV 26205-0000 C00003993	GOLDSTROM TRUCKING, LLC 1371 INDIAN ROCK REEDSVILLE WV 26547-0000 C00005731	GOOD TIRE SERVICE, INC. 13616 US STATE ROUTE 422 KITTANNING PA 16201-0000 C00006672

GOODHART SONS, INC.  
 2515 HORSESHOE RD.  
 LANCASTER PA 17605-0000  
 C00008531

GORDON TRUCKING  
 RT. 1, BOX 148  
 MARLINTON WV 24954-0000  
 C00005796

GREEN ACRES CONTRACTING CO INC  
 148 PENNSYLVANIA AVE  
 SCOTTDALE PA 15683-0000  
 C00001416

GREEN TREE CONSULTING, INC.  
 P. O. BOX 548  
 WELCH WV 24801-0000  
 C00003432

GREG WILLIS TRUCKING, INC.  
 P. O. BOX 1985  
 CLINTWOOD VA 24228-0000  
 C00005810

GROUND TECHNOLOGY, INC.  
 275 CENTER RD.  
 MONROEVILLE PA 15146-0000  
 C00006849

GUNDLACH EQUIPMENT CORP.  
 ONE FREEDOM DR.  
 BELLEVILLE IL 62226-0000  
 C00008629

GUYAN CONSULTING, INC.  
 P. O. BOX 640  
 DANVILLE WV 25053-0000  
 C00004926

H. & E. TRUCKING, INC.  
 P. O. BOX 73  
 ALUM CREEK WV 25003-0000  
 C00004888

H. & L. EQUIPMENT  
 844 AULENBACHER LANE  
 PROCTOR WV 26055-0000  
 C00004434

GOULD'S ELECT. MOTOR REPAIR  
 P. O. BOX 100  
 INDORE WV 25111-0000  
 C00003501

GREEN MOUNTAIN HYDROSEEDING  
 P. O. BOX 840  
 STAFFORDSVILLE KY 41256-0000  
 C00004173

GREENLEAF SERV. OF BECKLEY LLC  
 P. O. BOX 524  
 PROSPERITY WV 25909-0000  
 C00005946

GRIME BUSTERS STEAM CLEANING  
 7282 GATEWOOD RD.  
 FAYETTEVILLE WV 25840-0000  
 C00005120

GUARDIAN GLASS CO.  
 100 PLAZA DR.  
 BECKLEY WV 25801-0000  
 C00005891

GUNTER RECLAMATION  
 500 N. HIGHLAND DRIVE  
 BECKLEY WV 25801-0000  
 C00004711

GUYAN SERVICE CO.  
 P. O. BOX 1603  
 LOGAN WV 25601-0000  
 C00000554

H. & H. WATER CONTROLS, INC.  
 565 RT. 88 S.  
 CARMICHAELS PA 15320-0000  
 C00005553

H. B. MELLOTT ESTATE, INC.  
 100 MELLOTT DR., STE. 100  
 WARFORDSBURG PA 17267-0000  
 C00005229

GRAY-EERING, LTD.  
 3158 SANDY RIDGE ROAD  
 TIPPECANOE OH 44699-0000  
 C00006753

GREEN RESOURCES, INC.  
 1920 SW 40TH TER  
 CAPE CORAL FL 33914-0000  
 C00005201

GREER'S SUPPLY COMPANY  
 2401 A PLANTATION ROAD  
 ROANOKE VA 24012-0000  
 C00007603

GROUND ENGINEERING CONTRACTORS  
 5225 CRESTWOOD DR.  
 KNOXVILLE TN 37914-0000  
 C00008676

GULL CORPORATION  
 P. O. BOX 271  
 LEESBURG VA 20178-0000  
 C00005825

GUY M. TURNER, INC.  
 P. O. BOX 7776  
 GREENSBORO NC 27417-0000  
 C00008598

H-T-L PERMA USA L.P.  
 2129 CENTER PARK DR.  
 CHARLOTTE NC 28217-0000  
 C00007524

H. & H. WELDING  
 P.O. BOX 266  
 SUMMERSVILLE WV 26651-0000  
 C00002009

H. G. CARTE ELECTRIC, INC.  
 3010 STRINGTOWN ROAD  
 HICO WV 25854-0000  
 C00005053

H. JOHNSON TRUCKING, INC. 5750 SALTWELL RD. BRIDGEPORT WV 26330-0000 C00001314	H. L. C. TRUCKING CO. P. O. BOX 127 POWHATAN POINT OH 43942-0000 C00003740	H. M. SUPPLY, LLC 332 LAUREL CREEK RD. FAYETTEVILLE WV 25840-0000 C00006787	H. P. EXCAVATING, INC. P. O. BOX 142 MOUNDSVILLE WV 26041-0000 C00004270
H. W. M. TRUCK LINES, INC. P. O. BOX 2168 BUCKHANNON WV 26201-0000 C00005255	HACKER'S CRK ENTERPRISES, INC. 6498 HACKERS CREEK RD. BUCKHANNON WV 26201-0000 C00000004	HACKNEY TRUCKING P. O. BOX 1679 INEZ KY 41224-0000 C00005800	HALLBURTON SERVICES 1628 JACKSON MILL RD. JANE LEW WV 26378-8057 C00002067
HALSTEAD JANITORIAL SERV. INC. P. O. BOX 778 PINCH WV 25165-0000 C00006506	HAMILTON FENCE P. O. BOX 258 RAWL WV 25691-0000 C00004291	HAMM EQUIPMENT, INC. 4927 SCENIC RT. CASPER WV 26201-0000 C00008671	HAMON CORE DRILLING, INC. P. O. BOX 366 CRAIGSVILLE WV 26205-0000 C00004246
HAMRICK TRANSPORT 156 FOREST PARK WEBSTER SPRINGS WV 26288-0000 C00005856	HANEY BROS. TRUCKING, CO, INC. 305 CHESTNUT HILL RD. SUMMERSVILLE WV 26651-0000 C00000024	HANNAH & ASSOCIATES, INC. P. O. BOX 2058 ELKINS WV 26241-0000 C00005533	HANNAH CLEAR CUTTING, LLC RR 1, BOX 354 DELBARTON WV 25670-0000 C00006711
HANOVER RESOURCES, LLC P O BX 2268 476 RAGLAND 2 BECKLEY WV 25801-0000 C00005284	HAPPY TRUCKING P. O. BOX 701 McCARR KY 41544-0000 C00005258	HARCO TRUCKING CO., INC. P. O. BOX 557 SHINNSTON WV 26431-0000 C00005573	HARD TIMES TRUCKING P. O. BOX 96 RED JACKET WV 25692-0000 C00005783
HARMAC, INC. P. O. BOX 104 WINFREDE WV 25214-0000 C00000146	HARMAN TRUCKING P. O. BOX 1207 RICHLANDS VA 24641-0000 C00008600	HARRISON WESTERN CONST. CORP. 1208 QUAIL ST. LAKEWOOD CO 80215-0000 C00006685	HARRY J. BENSON & SONS, INC. ROUTE 1 BOX 156-C PHILIPPI WV 26416-0000 C00000007
HARSH SERVICES, INC. 2700 LITTLE SANDY RD. BRUCETON MILLS WV 26525-0000 C00006645	HARTMAN & HARTMAN, INC. 67 SEAL ROAD EIGHTY FOUR PA 15330-1828 C00001269	HARTMAN TRUCKING, LLC 19151 MOUNTAINEER DR. SENECA ROCKS WV 26884-0000 C00004691	HARTZLER TRUCKING, LLC 2717 WILLIAMSPORT RD. BURLINGTON WV 26710-0000 C00008528
HARVEY MINE & SAFETY TRNG, LLC 214 PLESSINGERS LANE OAKLAND MD 21550-0000 C00008518	HARVEY TRUCKING, INC. 5383 ASHFORD NELLIS RD. ASHFORD WV 25009-0000 C00001114	HATCH MOTT MacDONALD 1001 CORP. DR, SUITE 100 CANONSBURG PA 15317-0000 C00005358	HAWKEYE CONTRACTING CO., LLC P.O. BOX 1200 ROBINSON CREEK KY 41560-0000 C00005343
HAWKEYE TRUCKING, INC. 4144 POSSUM TROT RD. LEBURN KY 41831-0000 C00005452	HAZ-TECH ENVIRONMENTAL, LLC 401 GRASSLICK RD. RIPLEY WV 25271-0000 C00008601	HEARTLAND GROUP HOLDINGS, LLC 4001 EAST FIFTH AVE. COLUMBUS OH 43219-0000 C00008656	HEARTLAND PETROLEUM, LLC 4001 E. FIFTH AVENUE COLUMBUS OH 43219-0000 C00005423

HEAVY EQUIPMENT REPAIR, INC. 30216 GOV. GC PERRY HWY. N. TAZEWELL VA 24630-0000 C00008530	HEAVY TRUCK TRANSPORT, LLC P. O. BOX 165 LANSING WV 25862-0000 C00008554	HEETER CONSTRUCTION, INC. 513 CHARLESTON ROAD SPENCER WV 25276-0000 C00007119	HEINTZMANN CORP. & HEITECH P. O. BOX 301 CEDAR BLUFF VA 24609-0000 C00005779
HENSLEY CONTRACTING, LLC 3116 DAVIS RD. RUSH KY 41168-0000 C00006728	HENSLEY TRUCKING P O BOX 439 BELFRY KY 41514-0000 C00000558	HENSLEY TRUCKING CO 2075 COON CREEK RD SALYERSVILLE KY 41465-0000 C00007975	HENSON BROTHERS, INC. 1443 1ST AVE. SO. NITRO WV 25143-0000 C00003013
HERITAGE - CRYSTAL CLEAN, LLC 2175 POINT BLVD, STE. 375 ELGIN IL 60123-9211 C00005764	HERITAGE CONSTRUCTION CO., INC PO BOX 1421 BEAVER WV 25813-0000 C00006688	HERITAGE EQUIPMENT, INC. 322 DRY HILL DR. BECKLEY WV 25801-0000 C00005141	HERITAGE TECHNICAL ASSOC, INC. P. O. BOX 4510 CHAPMANVILLE WV 25508-0000 C00004176
HERNDON BROTHERS, INC. 180 US HGHWY 90 WEST BALDWIN FL 32234-0000 C00008640	HERRINGTON TRUCKING 116 BRAND RD. MORGANTOWN WV 26505-0000 C00000081	HERTZ EQUIPMENT RENTAL CORP. 1000 KRAMER ST. SO. CHARLESTON WV 25309-0000 C00005818	HI-LINE CO., INC. P. O. BOX 930 BEAVER WV 25813-0000 C00002182
HI-TECH CONSTRUCTION CO., INC. P. O. BOX 8601 SOUTH CHARLESTON WV 25303-0000 C00001488	HICKMAN ELECTRICAL CORP. 701 N. 3RD STREET SUTTON WV 26601-0000 C00003914	HICKS STEAM CLEANING P. O. BOX 415 MAN WV 25635-0000 C00006670	HICKS WELDING P. O. BOX 227 LANSING WV 25862-0000 C00005508
HIGGINS HAULING CO., INC. 338 SY HUFFMAN HILL WAYNESBURG PA 15370-0000 C00006724	HIGH LINE SERVICES, LLC 113 GOFF MOUNTAIN RD. CROSS LANES WV 25313-0000 C00005881	HIGH POINT TRADING, LLC 1644 BLUE HORIZON DR. MORGANTOWN WV 26501-0000 C00005711	HIGH VOLTAGE, INC. P. O. BOX 203 RUSH KY 41168-0000 C00005252
HIGHLAND COMMUNICATIONS, INC. P. O. BOX 790 PRESTONSBURG KY 41653-0000 C00006570	HIGHWALL MINER MOVERS, LLC P. O. BOX 208 LENORE WV 25670-0000 C00008514	HIGHWAY EQUIPMENT CO. 22035 PERRY HIGHWAY ZELIENOPE PA 16063-0000 C00000870	HILLS FUEL TRUCKING, INC. P. O. BOX 148 FRIES VA 24330-0000 C00006770
HILLS TRUCKING CO. P.O. BOX 148 FRIES VA 24330-0000 C00001297	HILLSBOROUGH CONVEYOR SERVICE 1553 E. NATIONAL PIKE SCENERY HILL PA 15360-0000 C00008588	HILLSIDE TRUCKING, INC. 319 E. MAIN ST. KINGWOOD WV 26537-0000 C00002912	HILLTOP ENERGY, INC. 6978 LINDENTREE RD. NE MINERAL CITY OH 44656-0000 C00005503
HINERMAN EXCAVATING CO. P.O. BOX 66 BLACKSVILLE WV 26521-0000 C00001736	HINKLE TRUCKING CO. P. O. BOX 65 CIRCLEVILLE WV 26804-0000 C00001863	HOFFMANN, INC. 6001 49TH STREET SOUTH MUSCATINE IA 52761-0000 C00007277	HOLBERT TRUCKING P. O. BOX 247 DILLINER PA 15237-0000 C00003170



HOLDEN MACHINE & FABRICATION P. O. BOX 678 HOLDEN WV 25625-0000 C00001914	HOLMES TRUCKING CO. P.O. BOX 542 CEDAR GROVE WV 25039-0000 C00001743	HONEY BEE TRUCKING, INC. BOX 456 PANTHER WV 24872-0000 C00008576	HONEYWELL INTERNATIONAL 925 KEYNOTE CIRCLE BROOKLYN HEIGHTS OH 44131-0000 C00005716
HOPKINS, INC. 9653 TEAYS VALLEY RD. SCOTT DEPOT WV 25560-0000 C00002970	HORN & ASSOCIATES, INC. 216 N. MAIN ST. WINCHESTER KY 40391-1516 C00004418	HOSCH CO. 1002 INTERNATIONAL DR. OAKDALE PA 15071-9223 C00001266	HOTSY EQUIPMENT CO. 2045 WILSON ST. DUNBAR WV 25064-0000 C00001756
HOWARD L. BOWERS CONTRACT. CO. 324 TWO RIDGE RD. BX 2249 WINTERSVILLE OH 43953-0000 C00001237	HRANEC CORPORATION 763 ROUTE 21 UNIONTOWN PA 15401-0000 C00005568	HUDSON GIANT TIRES INC. P. O. BOX 269 PAINTSVILLE KY 41240-0000 C00006703	HUFFMAN LOGGING, INC. 3408 FRANKLIN PIKE PETERSBURG WV 26847-0000 C00005643
HUFFMAN TRUCKING 188 SPRUCE RUN ROAD SUMMERSVILLE WV 00002-6651 C00000957	HUGHES CONSTRUCTION RR 3, BOX 136-A WHEELING WV 26003-0000 C00008550	HUGHES SUPPLY CO. 300 RURAL ACRES DRIVE BECKLEY WV 25801-0000 C00004775	HUGHES SUPPLY HD SUPPLY WTRWKS 50 ROCKY BRANCH RD. ALUM CREEK WV 25003-9622 C00002645
HULCHER SERVICES, INC. 611 KIMBERLY DR. DENTON TX 76208-0000 C00006799	HUNHAR EXCAVATING, LLC HC 73, BOX 165 PENCE SPRINGS WV 24962-0000 C00005526	HUNT & COMPANY INC. 205 SMILEY DRIVE ST ALBANS WV 25177-0000 C00008646	HUNTER TRUCKING, INC. P. O. BOX 1248 BECKLEY WV 25802-0000 C00004141
HURBERRIES MINE & AUTO SUPPLY 516 GROVE ST. COEBURN VA 24230-0000 C00001939	HURLEY CONSTRUCTION PO BOX 141 MT. CARBON WV 25139-0000 C00003521	HUTCHINSON BORTON, LC P. O. BOX 2108 HUTCHINSON KS 67504-2108 C00006541	HYRE'S WELL & PUMP SERVICE LLC P. O. BOX 156 ROCK CAVE WV 26234-0000 C00005588
I. P. L., INC. 6211 FRAME ROAD SUITE A ELKVIEW WV 25071-0000 C00004467	I. V. S. HYDRO, INC. P. O. BOX 457 INSTITUTE WV 25112-0000 C00007121	ICF BUILDING PRODUCTS LTD, LLC 15166 HOOPER RIDGE RD. MILLFIELD OH 45761-0000 C00006486	IDINGS TRUCKING, INC. 741 BLUE KNOB RD MARIETTA OH 45750-0000 C00005635
IMPAQ INDUSTRIAL SERVICE, INC. P. O. BOX 306 FLEMINGTON WV 26347-0000 C00006534	INDEPENDENCE COAL CO. 782 ROBINSON CREEK RD. MADISON WV 25130-0000 C00004706	INDEPENDENCE EXCAVATING, INC. 5720 SCHAAF RD. INDEPENDENCE OH 44131-0000 C00008577	INDUSTRIAL CONTRACTING P. O. BOX 2648 FAIRMONT WV 26555-2648 C00000030
INDUSTRIAL ELEVATOR CO., INC. P.O. BOX 262 CECIL PA 15321-0000 C00000954	INDUSTRIAL MACHINE TRANS., INC 165 N CASE AVENUE AKRON OH 44305-0000 C00008543	INDUSTRIAL MAINTENANCE SERVICE 8579 BUCKHANNON ROAD VOLGA WV 26238-0000 C00005562	INDUSTRIAL RESOURCES, INC. P. O. BOX 2648 FAIRMONT WV 26555-2648 C00006772

INDUSTRIAL SILOSOURCE, INC. PO BOX 276 WILLIAMSTOWN WV 26187-0000 C00004431	INDUSTRIAL SUPPLY SOLUTIONS INC P. O. BOX 11209 CHARLESTON WV 25339-0000 C00006643	INNOVATIVE ENTERPRISES, INC. P. O. BOX 199 CHAPMANVILLE WV 25508-0000 C00005507	INSTANT GROWTH HYDROSEEDNG LLC 140 VIP DR. MASONTOWN WV 26542-0000 C00005959
INTERIORS BY SHULTZ, INC. P. O. BOX 8 BRIDGEPORT WV 26330-0008 C00008558	INTERSTATE CHEM. CO., INC. 1216 US HIGHWAY 19 N. JANE LEW WV 26378-0000 C00000665	INTERSTATE ENTERPRISES, INC. 210 MORGANZA RD CANONSBURG PA 15317-0000 C00006528	INTEX SERVICES, LLC 1320 KENNEDY AVE. MARTINS FERRY OH 43935-0000 C00006741
IRON CITY INDUSTRIAL CLEANING 6640 FRANKSTOWN AVE. PITTSBURGH PA 15206-0000 C00006708	IRON COAT PAINTING & MAINT INC 5710 W. 221ST AVE. LOWELL IN 46356-0000 C00006638	IRON TIGER ENTERPRISES, LLC 607 LOWER SANDLICK RD. BECKLEY WV 25801-0000 C00006747	IRONHORSE TRUCKING 145 WHITE PINES DELBARTON WV 25670-0000 C00006906
IRVIN CONSTRUCTION SERV., INC. 252 CINNAMON RUN WYTHEVILLE VA 24382-0000 C00005083	IRWIN MINE AND TUNNELING SPPLY 9953 BROADWAY, BOX 409 IRWIN PA 15642-0000 C00005876	ISCO INDUSTRIES, LLC 926 BAXTER AVE. LOUISVILLE KY 40204-0000 C00006835	J-ROD TRUCKING 348 COAL HOLLOW RD PIKEVILLE KY 41501-0000 C00007955
J-W WIRELINE COMPANY 376 HOPE STATION RD. WESTON WV 26452-0000 C00006779	J. & A. TRUCKING, LLC 13616 BACK MTN. RD. DURBIN WV 26264-0000 C00005575	J. & B. DRIVEWAY PAVING 633 RIDGEVIEW DRIVE MT. LOOKOUT WV 26678-0000 C00003805	J. & D. EXPLOSIVES, INC. 198 INDUSTRIAL PARK RD MEYERSDALE PA 15552-0000 C00003304
J. & E. TRUCKING, INC. 273 HICKS LANE CHARLESTON WV 25306-0000 C00006223	J. & G. SEEDING, INC. 138 LITTLE CREEK RD. CABIN CREEK WV 25035-8014 C00001381	J. & H. CONTRACTING, INC. P. O. BOX 600 TAZEWELL VA 24651-0600 C00005608	J. & J. CLEARING P. O. BOX 56 MT. LOOKOUT WV 26678-0000 C00006572
J. & J. DRYWALL INC 11 PIKE DRIVE FAIRMONT WV 26554-0000 C00005719	J. & J. ELECTRICAL SERV, LLC 256 CAMP RIDGE ROAD WORTHINGTON WV 26591-0000 C00007225	J. & J. TRUCKING SERVICES INC. P. O. BOX 130 DAVID KY 41616-0000 C00006668	J. & K. ERECTION CO., INC. P. O. BOX 1154 McMURRAY PA 15317-0000 C00001673
J. & M. TRUCKING P. O. BOX 1923 GRUNDY VA 24614-0000 C00006794	J. & M. TRUCKING, INC. 10077 ST. RT. 1 ARGILLITE KY 41121-0000 C00006566	J. & M. WELDING 145 CORNWALL LANE HARROGATE TN 37752-0000 C00008585	J. & R. PORTABLE TOILETS, INC. 40 UPTON CRK. RD. SPURLOCKVILLE WV 25565-0000 C00006542
J. & R. REPAIRS, INC. P. O. BOX 290 DANVILLE WV 25053-0000 C00004288	J. & S. DRILLING, INC. PO BOX 73 CAMDEN-ON-GAULEY WV 26208-0000 C00002674	J. & S. LEASING 171 BEECH BRANCH RD DAVIN WV 25617-0000 C00003015	J. & S., INC. P. O. BOX 796 HANOVER WV 24839-0000 C00005661

J. & T. COAL COMPANY  
P. O. BOX 480  
IAEGER WV 24844-0480  
C00006360

J. & W. EXCAVATING, INC.  
3334 WESTERNPORT RD.  
WESTERNPORT MD 21562-0000  
C00005969

J. H. FLETCHER & CO.  
402 HIGH ST.  
HUNTINGTON WV 25722-0000  
C00008673

J. L. KNIGHT, JR.  
101 21ST STREET  
DUNBAR WV 25064-0000  
C00002639

J. M. TRUCKING CO.  
P. O. BOX 75  
PREMIER WV 24878-0000  
C00000275

J. R. H. TRUCKING, LTD.  
4001 SHADYBROOK CIRCLE  
MORGANTOWN WV 26508-0000  
C00000798

J. TENNANT TRUCKING, INC.  
P. O. BOX 118  
MT. MORRIS PA 15349-0000  
C00001189

JACK DECKER, CONTRACTOR  
216 1/2 MAPLEWOOD DRIVE  
FAIRMONT WV 26554-0000  
C00001851

JAMES PAUGH TRUCKING  
192 WARD MEADOW LANE  
SWANTON MD 21561-0000  
C00004154

J. & T. CONTRACTING, INC.  
P. O. BOX 500  
CEDAR GROVE WV 25039-0000  
C00006046

J. A. R. TRUCKING COMPANY  
1568 COLDWATER RD.  
INEZ KY 41224-0000  
C00007591

J. H. HOLT PLUMBING & HEATING  
2980 ROBERT C. BYRD DR.  
BECKLEY WV 25801-0000  
C00006264

J. L. MACHINE & TOOL, INC.  
514 TYRONE ROAD  
MORGANTOWN WV 26508-0000  
C00001824

J. NICKLES TRANSPORT, LLC  
P. O. BOX 27  
JUSTICE WV 24851-0000  
C00008509

J. S. T., INC.  
P. O. BOX 646  
GILBERT WV 25621-0000  
C00006099

JABO SUPPLY CORP.  
5164 BRALEY ST.  
HUNTINGTON WV 25707-0000  
C00003256

JACOB TRUCKING  
HCR 68, BOX 37  
NORTH SPRINGS WV 24869-0000  
C00007124

JAMES RIVER EQUIPMENT VA, LLC  
11047 LEADBETTER RD.  
ASHLAND VA 23005-0000  
C00006784

J. & T. LEASING & CONTRACTING  
1212 McCLELLAN HWY  
HARTS WV 25524-0000  
C00005930

J. C. ELECTRIC CO., INC.  
P. O. BOX 1099  
BEAVER WV 25813-0000  
C00001653

J. H. WATER SYSTEMS, INC.  
189 EISAMAN RD.  
IRWIN PA 15642-0000  
C00006848

J. L. PRETZEL CONTRACTING, LLC  
13219 N. PRESTON HWY #240  
BRUCETON MILLS WV 26525-0000  
C00006767

J. P. TECHNICAL SVCS. INC.  
82 OSBORNE RD.  
LONDON KY 40741-0000  
C00006056

J. T. C. TRUCKING, LLC  
456 JUDGE WILLIAMS RD.  
SALYERSVILLE KY 41465-0000  
C00006608

JACK A. HAMILTON & ASSOC., INC  
342 HIGH ST, PO BOX 471  
FLUSHING OH 43977-0000  
C00006589

JAG COAL SERVICES, LLC  
P. O. BOX 368  
HAMLIN WV 25523-0000  
C00006823

JAMES RUNYON JR. TRUCKING CO.  
RT. 1, BOX 282-C  
DELBARTON WV 25670-0000  
C00002748

J. & T. TRKG & EXCAVATING, INC  
P. O. BOX 262  
IKES FORK WV 24845-0000  
C00005621

J. F. & M. CO.  
1632 EIGHTH AVE.  
HUNTINGTON WV 25703-0000  
C00004946

J. HAGER ENTERPRISE, LLC  
P. O. BOX 295  
INEZ KY 41224-0000  
C00008539

J. L. SERVICES  
P. O. BOX 406  
FAIRVIEW WV 26570-0000  
C00006489

J. R. CONTRACTING, LLC  
PO BX 315 - 810 RT. 519  
EIGHTY FOUR PA 15330-0000  
C00005951

J. TAYLOR CONTRACTING, INC.  
HC 71, BOX 81B  
WHARNCLIFFE WV 25651-9702  
C00005996

JACK COMBS  
P. O. BOX 1667  
SALYERSVILLE KY 41465-0000  
C00008106

JAMES G. SLUSHER  
981 PHIPPS FORK RD.  
SALYERSVILLE KY 41465-0000  
C00006590

JANE LEE ENTERPRISES, INC.  
P. O. BOX 1352  
OAK HILL WV 25901-0000  
C00003541

JAR-BET LEASING, INC.  
P.O. BOX 198  
PREMIER WV 24878-0000  
C00006005

JASON HANNAH LUMBER CO.  
RT. 3, BOX 227A  
DELBARTON WV 25670-0000  
C00005603

JAY'S ELECTRIC SERVICE, INC.  
HC 83, BOX 514  
RAINEILLE WV 25962-0000  
C00003759

JEFFERDS CORP.  
P. O. BOX 757  
ST. ALBANS WV 25177-0000  
C00002712

JENNIFER TRUCKING CO.  
HCR 60, BOX 8  
MOHAWK WV 24862-9410  
C00002834

JERRY'S SALVAGE, LLC  
P. O. BOX 35  
HORNER WV 26372-0000  
C00005243

JIM HIROSKY PLUMBING CONTR.  
P. O. BOX 594  
WHITMAN WV 25652-0000  
C00005998

JOEY HUNLEY TRUCKING, INC.  
624 BRUSHY FORK RD.  
SALYERSVILLE KY 41465-0000  
C00006593

JOHNNIE L. BOSTON  
461 BOSTON DRIVE  
PENNSBORO WV 26415-0000  
C00008682

JOHNSON RAILWAY SERVICE  
P. O. BOX 266  
CORNELIA GA 30531-0000  
C00000233

JAUNT, INC.  
P.O. BOX 626  
CHAPMANVILLE WV 25508-0000  
C00001897

JD'S TRUCKING & EXCAVATING INC  
4641 GREENBRIER MTN. RD.  
PANTHER WV 24872-0000  
C00006367

JENNCHEM  
3960 MOUNTVILLE RD.  
GLASTER OH 45732-0000  
C00006673

JENNA'S CRANE SERVICE, INC.  
BOX 399  
GILBERT WV 25621-0000  
C00006234

JENNINGS EXCAVATING, INC.  
P. O. BOX 86  
NEWBURG WV 26410-0000  
C00004928

JESSICA TRUCKING  
32 SAWMILL RD.  
PINSONFORK KY 41555-0000  
C00007621

JIMBO TRUCKING, LLC  
P.O. BOX 142  
LIZEMORE WV 25125-0142  
C00006104

JOEY'S CONSTRUCTION  
P. O. BOX 31  
SIDNEY KY 41564-0000  
C00005665

JOHNNY CLARK TRUCKING  
P. O. BOX 247  
CEDAR GROVE WV 25039-0000  
C00006260

JONES TRUCKING, INC.  
RR1, BOX 17  
ELK GARDEN WV 26717-0000  
C00000072

JAVINS CORPORATION  
P. O. BOX 491  
MORGANTOWN WV 26507-0000  
C00006473

JEFF MINING CO.  
166 SNUFFER ST.  
SCARBRO WV 25917-0000  
C00001873

JENNIFER SMITH TRUCKING  
P. O. BOX 131  
RICHLANDS VA 24641-0000  
C00005455

JERRCO, INC.  
5547 CREEK HILL RD.  
ST. PAUL VA 24283-0000  
C00005978

JIM CONSTRUCTION, INC.  
P. O. BOX 3926  
CHARLESTON WV 25339-0000  
C00006499

JOE HUNT & ASSOCIATES, INC.  
46770 NAT'L RD W, STE. 10  
ST. CLAIRSVILLE OH 43950-0000  
C00008662

JOHN G. RISNER (TRKG)  
7301 EAST MOUNTAIN PKWY  
SALYERSVILLE KY 41465-0000  
C00006769

JOHNSON INDUSTRIES, INC.  
101 PINE FORK  
PIKEVILLE WV 41501-0000  
C00006459

JORDAN'S WELDING, INC.  
4635 DONITHAN ROAD  
LOUISA KY 41230-0000  
C00005983

JIM BURDETTE CONTRACTING INC.  
P. O. BOX 354  
SUMMERSVILLE WV 26651-0000  
C00005607

JOE HATFIELD TRANSPORT, INC.  
P. O. BOX 114  
RED JACKET WV 25692-0000  
C00006445

JOEY'S CONTRACTING INC  
13719 HWY 1690  
LOUISA KY 41230-0000  
C00007969

JOHNSON BOILER WORKS, INC.  
53 MARSHALL STREET  
BENWOOD WV 26031-0000  
C00001224

JORDAN FAMILY WELDING, INC.  
4643 DONITHON RD.  
LOUISA KY 41230-0000  
C00008668

<p>           JOULE TECHNICAL SERVICES, INC.            1308 COLLINS ST.            LAWRENCEVILLE IL 62439-0000            C00006831         </p>	<p>           JUSTICE BRUCE            BOX 185            VARNEY WV 25696-0000            C00006468         </p>	<p>           JUSTICE HIGHWALL MINING, INC.            100 CRANBERRY CREEK DR.            BECKLEY WV 25801-0000            C00008611         </p>	<p>           JUSTICE LAND SURVEYING &amp; ENGIN            P.O. BOX 565            BETSY LANE KY 41605-0565            C00002146         </p>
<p>           K &amp; R SERVICES, INC            PO BOX 507            WAYNESBURG PA 15370-0000            C00006860         </p>	<p>           K&amp;K STEAM CLEANING &amp; CONTRACT.            667 NEW CAMP ROAD            SOUTH WILLIAMSON KY 41503-0000            C00005871         </p>	<p>           K-MOTION TRANSPORT, LLC            PO BOX 1099            GILBERT WV 25621-0000            C00008224         </p>	<p>           K. &amp; K. REPAIR &amp; CONSTRUCTION            1202 Anchorage Circle            VANSANT VA 24656-0000            C00004689         </p>
<p>           K. &amp; L. ENTERPRISES            P.O. BOX 348            JOLO WV 24850-0000            C00006413         </p>	<p>           K. &amp; L. LEASING, INC.            80 BEECH BRANCH ROAD            DAVIN WV 25617-0000            C00006347         </p>	<p>           K. C. LOGGING, INC.            P.O. BOX 172            UPPER GLADE WV 26266-0000            C00006452         </p>	<p>           K. C. TRANSPORT, INC.            P.O. BOX 69            GILBERT WV 25621-0000            C00006354         </p>
<p>           K. W. REESE, INC.            P. O. BOX 298            MERCERSBURG PA 17236-0000            C00003587         </p>	<p>           K.A. QUEEN SCRAP HAULERS            5245 LOVEBERRY RUN RD            WESTON WV 26452-0000            C00008050         </p>	<p>           K.P. TRUCKING LLC            4561 GREASY CREEK            SHELBIANA KY 41562-0000            C00008056         </p>	<p>           K/M SPCLTY SYS dba LUBRCTN SYS            4998 D ELK RIVER RD SO            ELKVIEW WV 25071-0000            C00003678         </p>
<p>           KALE TRUCKING, INC.            577 GOFF MOUNTAIN RD            CROSS LANES WV 25313-0000            C00001950         </p>	<p>           KALKREUTH ROOFING/SHEET METAL            53 - 14th STREET STE 100            WHEELING WV 26003-0000            C00003061         </p>	<p>           KAMCO TRANSPORT, INC.            RT. 2 BOX 295            DELBARTON WV 25670-0000            C00003675         </p>	<p>           KAMP MINING &amp; CONSTRUCTION INC            8401 MEAD SPRINGER ROAD            ASHLAND KY 41102-0000            C00006365         </p>
<p>           KANAWHA CRANE &amp; CONSTR., INC.            13702 NANCY AVENUE            CHESAPEAKE WV 25315-0000            C00003497         </p>	<p>           KANAWHA RIVER TERMINALS            P.O. BOX 308            CEREDO WV 25507-0000            C00006261         </p>	<p>           KANAWHA SCALES &amp; SYSTEMS, INC.            P. O. BOX 569            POCA WV 25159-0000            C00000903         </p>	<p>           KANAWHA STONE CO., INC.            P. O. BOX 503            NITRO WV 25143-0000            C00001732         </p>
<p>           KANAWHA TRUCKING, INC.            P.O. BOX 813            SUMMERSVILLE WV 26651-0000            C00006335         </p>	<p>           KANAWHA VALLEY CONSTRUCTION            P. O. BOX 5276            CHARLESTON WV 25361-0000            C00004145         </p>	<p>           KANAWHA VALLEY MAINTENANCE,LLC            2930 PIEDMONT ROAD            CHARLESTON WV 25311-0000            C00007910         </p>	<p>           KAT-RAN ENTERPRISES            P. O. BOX 128            McCARR KY 41544-0000            C00006538         </p>
<p>           KATS CLEANING            P.O. BOX 43            VERNER WV 25658-0000            C00008030         </p>	<p>           KAYLA TRUCKING            4228 LOGGY BOTTOM RD            PILGRIM KNOB VA 24634-0000            C00008057         </p>	<p>           KAYLEE TRUCKING            PO BOX 233            PAYNESVILLE WV 24873-0000            C00007878         </p>	<p>           KELLEY TRUCKING CO., INC.            HC 70, BOX 27            HELVETIA WV 26224-9503            C00000805         </p>
<p>           KELLY SURVEYING            P.O. BOX 254            DAILEY WV 26259-0000            C00006448         </p>	<p>           KELTON HOWARD TRUCKING            14119 KY RT 825            OIL SPRINGS KY 41238-0000            C00007964         </p>	<p>           KEMPER EQUIPMENT, INC.            5051 HORSESHOE PKE ST 200            HONEY BROOK PA 19344-0000            C00007780         </p>	<p>           KEN &amp; COY ROCK, INC.            P.O. BOX 1840            PINEVILLE WV 24874-0000            C00006241         </p>

KEN'S TOWING AND SERVICE, LLC PO BOX 3845 PIKEVILLE KY 41502-0000 C00008619	KENNETH CARTER ENGINE REPAIRS 3667 MAPLE ACRES ROAD BLUEFIELD 24 24701-0000 C00002050	KENNETH COMBS REPAIR 212 SENECA CIRCLE WINFIELD WV 25213-0000 C00001937	KENNY A. BURGESS CONSTR., LLC HC 75, BOX 37-E NEW CREEK WV 26743-0000 C00004058
KENTUCKY OIL & REFINERY 156 KENTUCKY OIL VILLAGE BETSY LANE KY 41605-0000 C00004965	KENZIE TRUCKING P. O. BOX 71 WAR WV 24892-0000 C00006750	KESCO, INC. 215 SOUTH MAIN ST. STE 2 ZELIENOPE PA 16063-0000 C00008230	KESLER TRUCKING, INC. P.O. BOX 949 ELKINS WV 26241-0000 C00006084
KETCHEM CONSTRUCTION CO. 105 KETCHEM LANE WAYNESBURG PA 15370-0000 C00006462	KEVIN MCGUIRE TRUCKING 24264 WALDEN ROAD ABINGDON VA 24210-0000 C00008261	KEVIN MORRIS EXCAVATING 49 ELIZABETH DRIVE SMITHFIELD PA 15478-0000 C00008036	KEVIN STRADER TRUCKING 600 BAILES ROAD NETTIE WV 26681-0000 C00002594
KEY ENERGY SERVICES, LLC 888 OAKWOOD RD SUITE 320 CHARLESTON WV 25314-0000 C00007913	KEY POINT MINING LLC 900 KEY POINT DRIVE SUMMERSVILLE WV 26651-0000 C00006299	KEY TELEPHONE & SECURITY PO BOX 796 OAK HILL WV 25901-0000 C00005857	KEYROCK ENERGY INC. P. O. BOX 1070 BEAVER WV 25813-0000 C00003518
KIAH CREEK TRANSPORT, LLC PO BOX 190 LOVELY KY 00004-1231 C00005947	KING COAL TRUCKING, LLC 28967 RT. 52 FORT GAY WV 25514-0000 C00005640	KING TRUCKING & WRECKER SERV. PO BOX 367 CLAY WV 25043-0000 C00001744	KING'S AUTO GLASS 1008 LAFAYETTE AVE MOUNDSVILLE WV 26041-0000 C00004836
KING'S TIRE SERVICE P. O. BOX 3511 BLUEWELL WV 24701-0000 C00000435	KIRK TRUCKING CO., INC. PO BOX 357 KERMIT WV 25674-0000 C00004197	KITTLE HAULING & SUPPLY CO. 803 BROWN STREET MOUNDSVILLE WV 26041-0000 C00003778	KNL, INC 114 FOXBOROUGH STREET N. TAZEWELL VA 24630-0000 C00007828
KOKOSING CONSTRUCTION CO., INC. 17531 WATERFORD ROAD FREDERICK OH 43019-0000 C00008140	KOORSEN FIRE AND SECURITY, INC 2719 NORTH ARLINGTON AVE INDIANAPOLIS IN 46218-0000 C00008105	KRIS-CRETE CONTRACTING, INC 3872 Central Ave SHADYSIDE OH 43947-0000 C00007827	KRIST DOOR SERVICE, INC. P.O. BOX 4405 CHAPMANVILLE WV 25508-0000 C00004177
KROFF CHEMICAL CO., INC. 12 FEDERAL ST. SUITE 450 PITTSBURGH PA 15212-0000 C00006285	KROFF FACILITIES SERVICES, INC. 12 FEDERAL ST 1 N SHR 450 PITTSBURGH PA 15212-0000 C00008181	KRYSTAL CLINE TRUCKING HC 64 BOX 824 WELCH WV 24801-0000 C00006884	KSD ENTERPRISES, LLC P.O. BOX 747 CLARKSBURG WV 26302-0000 C00006388
KUCERA PLUMB, HEATING&COOLING 4150 CENTRAL AVENUE SHADYSIDE OH 43947-0000 C00008144	L & JW TRUCKING, LLC PO BOX 145 GREENBANK WV 24944-0000 C00007785	L. & D. TRUCKING P. O. BOX 28 STOLLINGS WV 25646-0000 C00004864	L. & D. WELL SERVICES, INC. P.O. BOX 1192 VANSANT VA 24656-0000 C00008207

L. & G. TRUCKING HC-69 BOX 1 STEPHENSON WV 25928-0000 C00000298	L. & L. CONSTRUCTION CO., INC. P. O. BOX 1865 LEBANON VA 24266-0000 C00002881	L. & L. TRUCKING & CONSTR, INC POST OFFICE BOX 480 HANOVER WV 24844-0480 C00007532	L. & T. TRUCKING 32046 RED HILL ROAD LANGSVILLE OH 45741-0000 C00007918
L. ADKINS OIL, INC. P.O. BOX 190 CRAIGSVILLE WV 26205-0000 C00008201	L. AND D. CONTRACTORS 100 VILLAGE DRIVE STE 300 FAIRMONT WV 26554-0000 C00006942	L. D. HANNA & SON, INC. 104 SKYLINE DR. LEWISBURG WV 24901-0000 C00005948	L. G. HETAGER DRILLING, INC. 1857 WOODLAND AVE. EXT. PUNXSUTAWNEY PA 15767-0000 C00005497
L. J. HUGHES & SONS 320 TURNPIKE ROAD SUMMERSVILLE WV 26651-0000 C00001231	L. M. CLAY TRUCKING 4187 GATEWOOD ROAD FAYETTEVILLE WV 25840-9741 C00000539	L.W. MINE SERVICES LLC PO BOX 428 KINGMONT WV 26578-0000 C00007933	LANE SERVICE ENTERPRISES, INC. P. O. BOX 205 STANAFORD WV 25927-0000 C00002527
LAMBERT CONSTRUCTION 3488 JOHN NASH BLVD BLUEFIELD WV 24701-0000 C00007788	LANDIS TRUCKING 9024 GLADES PIKE BERLIN PA 15530-0000 C00004157	LANE ENTERPRISES, INC 3905 HARTZDALE DR STE 514 CAMP HILL PA 17011-0000 C00007940	LARRY SKAGGS TRUCKING,LLC 216 PEACH DRIVE OLIVE HILL KY 41164-0000 C00006970
LANG CONSTRUCTION, INC. BOX 86 WAR WV 24892-0000 C00004749	LARRY EVANTO CONSTRUCTION CO. 78 STATION STREET SHINNSTON WV 26431-0000 C00008108	LARRY POZELL LANDSCAPING 490 FRONTAGE DRIVE MOUNDSVILLE WV 26041-0000 C00007620	LAYNE CHRISTENSEN CO. 1800 Hughes Landing Blvd THE WOODLANDS TX 77380-0000 C00005195
LARRY'S WELDING INC 76 CRAFT DRIVE SUTTON WV 26601-0000 C00007398	LAURITA EXCAVATING, INC. 302 DENTS RUN RD. MORGANTOWN WV 26501-0000 C00000084	LAY'S MANUFACTURING PO BOX 457 MT. VERNON IL 62864-0000 C00003554	LEE SARTIN TRUCKING CO., INC. P.O. BOX 968 KERMIT WV 25674-0000 C00000406
LEA TRUCKING 114 GRIMM ROAD KINGSPORT TN 37663-0000 C00008043	LEE MAIN EXCAVATING P. O. BOX 87 BLACKSVILLE WV 26521-0000 C00000751	LEE REGER BUILDS, INC. P.O. BOX 1872 SHINNSTON WV 26431-0000 C00006461	LESLIE EQUIPMENT CO. PO BOX 629 COWEN WV 26206-0000 C00002102
LEE SUPPLY CO., INC. P. O. BOX 35 CHARLEROI PA 15022-0000 C00002868	LEONARD WINNER & SONS TRUCKING 10333 WINNER'S LANE NW FROSTBURG MD 21532-0000 C00000314	LEROY E. MYERS, INC 700 FREDERICK STREET HAGERSTOWN MD 21740-0000 C00007858	LIBERTY TANK LINES, LLC P. O. BOX 3621 CHARLESTON WV 25336-0000 C00006810
LESTER'S EXCAVATING INC. 257 FOUNDATION FORK SIMON WV 24882-0000 C00008151	LEWIS-GOETZ AND COMPANY, INC. 650 WASHINGTON RD. STE 500 PITTSBURGH PA 15228-0000 C00007469	LIBERTY CONSTRUCTION SER, LLC PO BOX 100339 BIRMINGHAM AL 35242-0000 C00008253	LINCOLN LEASING, INC. P. O. BOX 368 HAMLIN WV 25523-0000 C00004335

LIGHTNING CONTRACT SERVICE INC P.O. BOX 4544 CHAPMANVILLE WV 25508-0000 C00004445	LINCAR, INC. P. O. BOX 1891 GRUNDY VA 24614-0000 C00004690	LINCOLN CONTRACTING & EQUIP CO P. O. BOX 96 BOSWELL PA 15531-0000 C00000130	LITTLE JAKE CONSTRUCTION INC. P.O. BOX 768 GRUNDY VA 24614-0000 C00006270
LISA GARRETT HSEKEEP. SERV INC 258 CANTERBURY ROAD FAYETTEVILLE WV 25840-0000 C00008264	LITTLE BEAR TRUCKING, INC. PO BOX 622 PANTHER WV 24872-0000 C00007628	LITTLE BEN TRUCKING, INC. P.O. BOX 202 BARTLEY WV 24813-0000 C00003070	LIVINGOOD EQUIPMENT, LLC PO BOX 789 GILBERT WV 25621-0000 C00008274
LITTLE JOE TRUCKING RT. 2 BOX 295 DELBARTON WV 25670-0000 C00000595	LITTLE L TRUCKING HC 64 BOX 414 LAAGER WV 24844-0000 C00008042	LITTLE T TRUCKING HC 68 BOX 931 HANOVER WV 24839-0000 C00007741	LOGAN J TRUCKING, LLC PO BOX 217 PEYTONA WV 25154-0000 C00008094
LLOYD'S ELECTRONICS, INC. P.O. BOX 250 MILLWOOD WV 25262-0000 C00003272	LOGAN AUTO TRIM AND GLASS P.O. BOX 266 LOGAN WV 25601-0000 C00002710	LOGAN CORPORATION P. O. BOX 58 HUNTINGTON WV 25706-0058 C00002614	LONE PINE CONSTRUCTION, INC. 83 LUSK RD BENTLEYVILLE PA 15314-0000 C00002988
LOGAN WATER CARE P. O. BOX 425 STOLLINGS WV 25646-0000 C00001904	LOGI-TEC, INC PO BOX 579 MURRYSVILLE PA 15668-0000 C00007916	LONA SUSAN HELTON 5648 LICKCREEK ROAD SALYERSVILLE KY 41465-0000 C00008007	LOUIS LILLY CONTRACTING, LLC PO BOX 1445 BEAVER WV 25813-0000 C00007749
LONE WOLF NATURAL RESOURCE SER P. O. BOX 56 NETTIE WV 26681-0000 C00006496	LONG RUN TRANSPORT (KBR) 577 GOFF MOUNTAIN ROAD CROSS LANES WV 25313-0000 C00004357	LOTS CLEANER, LLC ROUTE 1 BOX 75 WILLIAMSON WV 25661-0000 C00008231	LUCAS TRUCKING 1871 SYCAMORE RD. PIKEVILLE KY 41501-0000 C00008615
LOUISA CONSTRUCTION CO. P. O. BOX 178 LOUISA KY 41230-0000 C00005164	LOW PLACES, LLC P.O. BOX 6 MT. CARBON WV 25139-0000 C00006086	LUBURGH INCORPORATED 4174 EAST PIKE ZANESVILLE OH 43701-0000 C00000915	LYKENS EQUIPMENT REPAIR, LLC 901 CANNON ROAD BRUCETON MILLS WV 26525-0000 C00007745
LUCKY CONSTRUCTION PO BOX 1325 GILBERT WV 25621-0000 C00008038	LUKE'S LAWN SERVICE PO BOX 520 NEW HAVEN WV 25265-0000 C00006958	LUMBER SALES INC. BOX 447 GILBERT WV 25621-0000 C00006063	M & J EXPLOSIVES INC PO BOX 608 CARLISLE PA 17013-0000 C00006977
LYON OIL COMPANY 114 CENTER STREET MADISON WV 25130-0000 C00008000	LYONS EXCAVATING & HAULING, INC P.O. BOX 669 CLARKSBURG WV 26301-0000 C00007659	M & D TRUCKING PO BOX 404 SURVEYOR WV 25932-0000 C00008104	M. & D. STEAM CLEANING CO. P. O. BOX 261 ACCOVILLE WV 25606-0000 C00006490



M & K TRUCKING  
8031 STATE HIGHWAY 194 E  
KIMPER KY 41539-0000  
C00007631

M. & G. TRUCKING, LLC  
70 KILGORE CK  
MILTON WV 25541-0000  
C00006346

M. A. & A. TRUCKING  
HCR 60 BOX 171  
IAEGER WV 24844-0000  
C00004138

M.C.P. ENTERPRISES LLC  
312 LOWER OVERLOOK DRIVE  
HURRICANE WV 25526-0000  
C00007854

MAC'S SERVICES  
P. O. BOX 382  
MAN WV 25635-0000  
C00006773

MACK INDUSTRIES, INC.  
201 COLUMBIA ROAD  
VALLEY CITY OH 44280-0000  
C00008196

MALLARD ENVIRONMENTAL SERVICES  
POST OFFICE BOX 1298  
SHADY SPRINGS WV 25918-0000  
C00007506

MARCO CONCRETE LIFTING, INC.  
406 MACCORKLE AVENUE  
ST. ALBANS WV 25177-0000  
C00007471

MARGIE DOLIN TRUCKING, INC.  
P.O. BOX 417  
INSTITUTE WV 25112-0000  
C00008613

M & P SERVICES, INC.  
100 CRANEBERRY CR DRIVE  
BECKLEY WV 25801-0000  
C00007681

M. & H. SERVICES  
POST OFFICE BOX 79  
STOLLINGS WV 25646-0000  
C00007412

M. A. HESTON, INC.  
1131 PLEASANT VALLEY ROAD  
FAIRMONT WV 26554-0000  
C00000510

MAAN POWER SERVICES, LLC  
P.O. BOX 341  
BRIDGEPORT OH 43912-0000  
C00008265

MACHINERY SALES & SERV., LLC  
1512 N BIG RUN ROAD  
ASHLAND KY 41102-0000  
C00005698

MAD DOG SECURITY, LLC  
168 PEACHTREE DRIVE  
PIKEVILLE KY 41501-0000  
C00008137

MANSBACH METAL CO.  
P. O. BOX 1179  
ASHLAND KY 41105-0000  
C00004054

MARCUM TRANSPORT INC.  
P.O. BOX 378  
MT. GAY WV 25637-0000  
C00006114

MARIETTA SILOS, LLC  
2417 WATERFORD ROAD  
MARIETTA OH 45750-0000  
C00007457

M & T CONTRACTING INC  
701 CONLEY BRANCH ROAD  
CHAPMANVILLE WV 25508-0000  
C00006903

M. & H. TRUCKING CO.  
P.O. BOX 1099  
GILBERT WV 26521-0000  
C00000712

M. D. TRUCKING, INC.  
5659 KY RT. 850  
HIPPO KY 41653-0000  
C00006567

MAC LOGISTICS INC  
HC 34 Box 66  
Rupert WV 25962-0000  
C00007950

MAGINERY SERVICES CORP.  
3625 COLONEL DRIVE  
RICHMOND KY 40475-0000  
C00002106

MAG TRUCKING INC  
307 N. WASHINGTON STREET  
MASONTOWN PA 15461-0000  
C00006901

MARC BARTRAM TRUCKING  
365 WOLF CREEK ROAD  
FORT GAY WV 25514-0000  
C00006869

MARCUS G. HOWARD TRUCKING  
HC 62 BOX 410  
SALYERSVILLE KY 41465-0000  
C00008209

MARK HALE TRUCKING INC.  
P.O. BOX 623  
ROSEDALE VA 24280-0000  
C00006251

M. & J. TRUCKING CO., INC.  
PO BOX 99  
IAEGER WV 24844-0000  
C00000183

M. G. C., INC.  
P. O. BOX 115  
BOLT WV 25817-0000  
C00001764

MAC MINE SESRVCE INC  
RT 44 BOX 280  
SWITZER WV 25647-0000  
C00007967

MACHINERY TRANSPORT, INC  
PO BOX 1645  
OAK HILL WV 25901-0000  
C00006962

MAINTENANCE MANAGEMENT CORP.  
PO BOX 1073  
CEDAR BLUFF VA 24609-0000  
C00002517

MARCH-WESTIN, COMPANY, INC.  
360 FRONTIER STREET  
MORGANTOWN WV 26505-0000  
C00008252

MARDO MASONRY INC.  
111 ANKROM ROAD  
WAYNESBURG WV 15370-0000  
C00008162

MARK YOUNG TRUCKING  
12 FURNACE STREET  
LONACONING MD 21539-0000  
C00006377

MARS, INC  
1000 CASTLEVIEW ROAD  
PITTSBURGH PA 15234-2299  
C00007799

MARKED SOLUTIONS, LLC 1448 CATHEDRAL WAY AURORA WV 26705-0000 C00004773	MARKSMAN CONTRACTING 1046 HILFEMAN ROAD BRUCETON MILLS WV 26525-0000 C00008039	MARPLE TRUCKING, INC. 48 ALLEN MARPLE DR. OAKLAND MD 21550-0000 C00003906	MASCARO CONSTRUCTION COMPANY 1720 METROPOLITAN STREET PITTSBURGH PA 15233-0000 C00008128
MARSHALL MILLER & ASSOC. 534 INDUSTRIAL PARK ROAD BLUEFIELD VA 24605-0000 C00001999	MARSHALL TRANSPORT, INC. 7880 N KY 7 SANDY HOOK KY 41171-0000 C00006729	MARVIN E. BERG TRUCKING HC 80, BOX 181 MAYSVILLE WV 26833-0000 C00002847	MATE CREEK TRUCKING INC. RT. 2 BOX 295 DELBARTON WV 25670-0000 C00001045
MASONS TRANSPORT INC. PO BOX 395 BOLT WV 25817-0000 C00007501	MASSEY TECHNICAL SERVICES, LLC 10 MILLBROOK ROAD BRIDGEPORT WV 26330-0000 C00006096	MASSIE RECLAMATION, INC. PO BOX 70 GHENT WV 25843-0070 C00001117	MATO CORPORATION PO BOX 7268 BECKLEY WV 25802-0000 C00006904
MATHEWS FARMS SEEDING & RECLAM 134 MATHEWS ROAD DILLINER PA 15327-0000 C00003319	MATNEY CONSTRUCTION CO., INC. P.O. BOX 1196 VANSANT VA 24656-0000 C00007066	MATNEY EXCAVATION PO BOX 821 IAEGER WV 24844-0821 C00008187	MATTHEW VANHOOSE TRUCKING 8632 US N. 23 LOWMANSVILLE KY 41232-0000 C00004980
MATRIX DESIGN GROUP INC. 3299 TOWER DRIVE NEWBURG IN 47630-0000 C00007624	MATRIX MACHINE, LLC 619 OPEN ROCKS ROAD SUMMERSVILLE WV 26651-0000 C00006450	MATT RAY TRUCKING 1031 ROCKHOUSE RD HATFIELD KY 41514-0000 C00006036	MAXXIM REBUILD COMPANY, LLC 12003 VIRGINIA BLVD. ASHLAND KY 41102-0000 C00004627
MAX TRANSPORTS P.O. BOX 252 BOLT WV 25817-0000 C00006341	MAXIM CRANE WORKS LP 101 INDEPENDENT AVE NITRO WV 25143-0000 C00005641	MAXX CONTRACTORS, INC. P.O. BOX 337 LOGAN WV 25601-0000 C00006098	McALLISTER CONSTRUCTION, LLC P.O. BOX 474 COOL RIDGE WV 25825-0000 C00007665
MAYNARD MACHINE & HYD., INC PO BOX 0 HOLDEN WV 25625-0000 C00007817	MAYNARDS TRUCKING FORT GAY WV 25514-0000 C00007851	MC ENTERPRISES, INC. P.O. BOX 11 NEWHALL WV 24866-0000 C00008237	MCCLURE CONSTRUCTION CO., LLC P.O. BOX 77 VENETIA PA 15367-0077 C00006415
McBRIDE REMANUFACTURING 151 STEWART STREET WELCH WV 24801-0000 C00003846	McCLANAHAN SERVICE, INC. 7040 SISSONVILLE DRIVE SISSONVILLE WV 25901-0000 C00001486	McCLURE CONCRETE PRODUCTS, INC PO BOX 338 RIGHLANDS VA 24641-0000 C00008018	McGREW TIRE SERVICE CO PS/LT PO BOX 648 HOLDEN WV 25625-0000 C00007899
McCORT & SON CONSTRUCTION 2790 CENTRALIA RD. SUTTON WV 26601-0000 C00000022	MCCOY TRUCKING PO BOX 275 IAEGER WV 24844-0000 C00006945	MCGRAW/KOKOSING, INC 101 CLARK BLVD MIDDLETOWN OH 45044-0000 C00008146	MCKINNEY HAULING PO BOX 383 LOUISA KY 04123-0000 C00006878

McHAL CORP. P. O. BOX 882 FAIRMONT WV 26555-0882 C00000134	McKEEN SECURITY INC PO BOX 740 ST. CLAIRSVILLE OH 43950-0000 C00006953	McKINNEY DRILLING CO. 119 STEWART LANE WINFIELD WV 25213-0000 C00000417	MEC, LLC 130 MEADOW BRIDGE ROAD MOUNT MORRIS PA 15349-0000 C00006910
McLANAHAN CORP 200 WALL STREET HOLLIDAYSBURG PA 16648-0000 C00007887	McNIEL FENCE CO. P.O. BOX 6122 CHARLESTON WV 25362-0000 C00001687	ME TRUCKING COMPANY PO BOX 304 GILBERT WV 25621-0000 C00008166	MERIT CONTRACTING, INC. 1428 DELBERTS DR. MONONGAHELA PA 15063-0000 C00002378
MECHANICAL & CERAMIC SOLUTIONS P.O. BOX 536 CARNEGIE PA 15106-0000 C00006467	MEDFORD TRUCKING, LLC 4799 KANAWHA BLVD. EAST CHARLESTON WV 25306-0000 C00006067	MEIGS MINE SERVICE LLC 53640 PORTLAND ROAD PORTLAND OH 45770-0000 C00007984	MH EQUIPMENT, INC. 126 LAKEVIEW DRIVE CHARLESTON WV 25313-0000 C00006340
METALCRAFT MINING EQUIP RBLDRS P. O. BOX 58 FENWICK WV 26202-0000 C00002214	METALICO PITTSBURGH, INC PO BOX 76 BROWNSVILLE PA 15417-0000 C00007952	MGI, INC PO BOX 1232 PAINTSVILLE KY 41240-0000 C00007897	MICHELLE TRUCKING SERV., INC. RT. 1, BOX 140 RAVEN VA 24639-0000 C00003216
MICHAEL SKAGGS TRUCKING, INC 675 CARTER SCHOOL RD MOREHEAD KY 41164-0000 C00006969	MICHAEL BAKER, JR., INC 5088 W. WASHINGTON ST CHARLESTON WV 25313-0000 C00006870	MICHAEL J. MAXWELL 6759 EAST VALLEY ROAD DUNLOP TN 37327-0000 C00007470	MID-STATE CABLE & MINE SUPPLY P.O. BOX 189 PECKS MILL WV 25547-0000 C00007723
MICKY'S WELDING & REPAIRS INC PO BOX 163 NETTIE WV 26681-0000 C00006889	MID ATLANTIC STORAGE SYSTEM IN 1551 ROBINSON ROAD WASHINGTON COURT HOUSE OH 43160 C00007478	MID MOUNTAIN CONTRACTING, LLC P. O. BOX 594 LOVELY KY 41231-0000 C00008544	MIKE CERNUTO CONTRACTING P.O. BOX 1267 CRAB ORCHARD WV 25827-0000 C00007639
MIDLIN ELECTRIC CO., INC. P. O. BOX 383 BECKLEY WV 25802-0383 C00002347	MIDWEST CONSTRUCTION SERVICES 5555 GULL ROAD KALAMAZOO MI 49048-0000 C00008066	MIKE ABBOTT CONSTRUCTION PO BOX 505 CYCLONE WV 24827-0000 C00008149	MILL RUN ENTERPRISES 276 CASTEEL ROAD BRUCETON MILLS WV 26525-0000 C00002356
MIKE DARNELL TRUCKING PO BOX 1044 SALYERSVILLE KY 41465-0000 C00008210	MIKE DOVER CORPORATION 50 GREENHILL ROAD ELDORADO IL 62930-0000 C00006446	MIKIE'S TRUCKING 3631 HINTON ROAD ATHENS WV 24712-0000 C00006919	MILLER'S WELDING SERV., INC. 7945 AVILTON LONACONING R LONACONING MD 21539-0000 C00003386
MILLENNIUM GROUP, LLC PO BOX 3698 CHARLESTON WV 25336-0000 C00006997	MILLENNIUM TECHNOLOGIES, LLC PO BOX 3468 CHARLESTON WV 25334-0000 C00006935	MILLER CONTRACTING SERVICES 5905 WALNUT GROVE ROAD CARRIER MILLS IL 62917-0000 C00008075	MINE SAFETY SERVICES, LLC 62 OSPREY ROAD BECKLEY WV 25801-0000 C00006974

MILTECH ANALYTICAL SERVICES PO BOX 470 HUNKER PA 15635-0000 C00007986	MINDY'S TRUCKING, INC. 3438 HWY 7 SOUTH DEMA KY 41859-0000 C00006292	MINE BATTERY SERVICE, INC. P. O. BOX 578 BEAVER WV 25813-0000 C00001566	MINERAL LABS, INC. P. O. BOX 549 SALYERSVILLE KY 41465-0000 C00002360
MINE VENTILATION SERVICES, INC 1625 SHAW AVE SUITE 103 CLOVIS CA 93611-0000 C00007943	MINE-WELD & REPAIR INC DRAWER 10 HUGHESSTON WV 25110-0000 C00006952	MINERAL FABRIC & MACH CO, INC P. O. BOX 21 KEYSER WV 26726-0000 C00003525	MINING CONTROLS, INC. P. O. BOX 1141 BECKLEY WV 25802-0000 C00001643
MINETEMP SERVICES, LLC 967 SOUTHPOINT CIRCLE MORGANTOWN WV 26501-0000 C00006915	MINGO LEASING INC PO BOX 1688 GILBERT WV 25621-0000 C00007836	MINING CLAMPS, FASTNERS & MORE 117 LITTLE SHANNON RUN RD MT. MORRIS PA 15349-0000 C00004717	MINOVA USA INC. 150 CARLEY CT. GEORGETOWN KY 40324-0000 C00006352
MINING MATERIALS CO., INC. 32601 ST HWY 194 E PHELPS KY 41553-0000 C00008129	MINING REPAIR SPECIALISTS, INC P. O. BOX 644 HOLDEN WV 25625-0000 C00004447	MINING SERVICES LLC 12445 PAUL COFFEE BLVD ASHLAND KY 41102-0000 C00007791	MODERN MATERIALS SERVICE 2605 NICHOLSON DR- #2 302 SEWICKLEY PA 15143-0000 C00007840
MINUTEMAN TRUCKING, INC. POST OFFICE BOX 1838 PINEVILLE WV 24874-0000 C00007087	MISTER C MOBILE PRESSURE, INC 2919 NEW HAVEN CT FLATWOODS KY 41139-0000 C00006979	MODERN CONSTRUCTION, INC. PO BOX 187 STANVILLE KY 41659-0000 C00004223	MOLE MASTER SERVICES CORP. 27815 STATE ROUTE 7 MARIETTA OH 45750-0000 C00001926
MODERN PUMP & EQUIPMENT, INC. PO BOX 200 LIVERPOOL PA 17045-0000 C00007642	MODERN TRANSPORTATION SERV INC 6308 WEBSTER ROAD COWEN WV 26206-0000 C00005987	MODULAR BLDG CONSULTANTS OF WV P. O. BOX 608 POCA WV 25159-0000 C00005578	MOODY AND ASSOCIATES INC 11548 COTTON ROAD MEADVILLE PA 16335-0000 C00006852
MOLLETT WELDING P. O. BOX 418 STOLLINGS WV 25646-0000 C00004060	MON-VALLEY INTEGRATION, LLC. PO BOX 247 DELSLOW WV 26531-0000 C00006304	MONK MINE SUPPLY RT. 3, BOX 36 TAZEWELL VA 24651-0000 C00002446	MORELAND TRUCKING, LLC 5992 GEORGE WASHINGTON HW OAKLAND MD 21550-0000 C00006247
MOON GLOW ELECTRIC & SECURITY P. O. BOX 67 LOWMANSVILLE KY 41232-0000 C00008541	MOORE CONCRETE PUMPING, INC. P. O. BOX 39 BRIDGEVILLE PA 15017-0000 C00004567	MORELAND TRUCKING, INC. P.O. BOX 87 MT. STORM WV 26739-0000 C00000795	MORGANTOWN TECHNICAL SVC. INC. 303 MEADOW RIDGE DR. MT. MORRIS PA 15439-0000 C00004715
MORGANTOWN HEATING & COOLING 812 SOMERSET ST. MORGANTOWN WV 26505-0000 C00001204	MORGANTOWN MACHINE & HYDRAULIC 437 GOSHEN ROAD MORGANTOWN WV 26508-0000 C00007623	MORGANTOWN SEPTIC SERVICE 816 RIVER ROAD MORGANTOWN WV 26501-0000 C00008078	MOUNTAIN FORK CONSTR., CO. INC P.O. BOX 1084 BLUEFIELD VA 24605-0000 C00006391

MOTION INDUSTRIES 600 PARKWAY RD. STHRGE PK CHARLESTON WV 25309-0000 C00005380	MOULDRAPH CORP. P.O. BOX 99 NITRO WV 25143-0000 C00000846	MOUNTAIN EDGE MINING, INC. PO BOX 2226 BECKLEY WV 25801-0000 C00003650	MOUNTAIN TOP CLEARING, LLC P.O. BOX 75 FAIRDALE WV 25839-0000 C00006105
MOUNTAIN STATE CO. 2318 EAST DUPONT AVE BELLE WV 25015-0000 C00002694	MOUNTAIN STATE FOAM INSULATION PO BOX 112 BRIDGEPORT WV 26330-0000 C00008217	MOUNTAIN STATE RECLAMATION INC PO BOX 4455 CHAPMANVILLE WV 25508-0000 C00007944	MOUNTAINEER GLASS, INC. 413 DUNBAR AVE DUNBAR WV 25064-0000 C00001203
MOUNTAINEER CONTRACTOR, INC PO BOX 606 KINGWOOD WV 26537-0000 C00007978	MOUNTAINEER EXCAVATING P.O. BOX 498 MOUNDSVILLE WV 26041-0000 C00001026	MOUNTAINEER FAB. & DEV., LLC 1049 MAPLE DRIVE MORGANTOWN WV 26505-0000 C00006400	MOUNTAINEER MINE SAFETY & TRNG 623 INDUSTRIAL PARK RD. BEAVER WV 25813-0000 C00000470
MOUNTAINEER INV. & SECURITY P.O. BOX 891 ATHENS WV 24712-0891 C00000655	MOUNTAINEER LABOR SOLUTIONS PO BOX 488 SETH WV 25181-0000 C00007776	MOUNTAINEER M.R. ASSOC., INC. 623 INDUSTRIAL PARK RD. BEAVER WV 25813-0000 C00001983	MOUNTAINEER RESOURCES, INC. P.O. BOX 1187 FAIRMONT WV 26555-1187 C00000029
MOUNTAINEER MOBILE WASH PO BOX 1100 GAULEY BRIDGE WV 25085-0000 c00005660	MOUNTAINEER PNEUMATICS, INC. P.O. BOX 217 MT. NEBO WV 26679-0000 C00001941	MOUNTAINEER POWER WASHING 240 NICKEL LANE PRINCETON WV 24740-0000 C00008089	MS DEMOLITION CONTRACTORS, LLC 404 MARGARET STREET SOUTH POINT OH 45680-0000 C00008188
MOUNTAINEER WELDING 1841 STAUNTON TURNPIKE PARKERSBURG WV 26104-0000 C00007536	MOVIRA TRUCKING CO. 287 COAL RUN ALBRIGHT WV 26519-0000 C00000695	MR. GLASS, INC. P.O. BOX 526 TAZEWELL VA 24651-0000 C00003950	MUD CREEK TRUCKING 3806 YELLOWTOWN RD. GALLIPOLIS OH 45631-0000 C00005649
MT. TOP AUTO GLASS, INC. PO BOX 442 OAKLAND MD 21550-0000 C00008172	MT. VIEW RESOURCES, INC. HC 32 BOX 588 CARETTA WV 24821-0000 C00006006	MTS COMMUNICATIONS 5546 US 23 SOUTH IVEL KY 41642-0000 C00006924	MURRYSVILLE MACHINERY CO., LLC 1000 COMMERCIAL COURT IRWIN PA 15642-0000 C00008214
MUDDLETY TRADING COMPANY 10 SCENIC HWY SUMMERSVILLE WV 26651-0000 C00007622	MURPHY ELEVATOR COMPANY 128 EAST MAIN STREET LOUISVILLE KY 40202-0000 C00007965	MURRAY TRUCKING, INC. 5769 KINGWOOD PIKE REEDSVILLE WV 26547-0000 C00004891	NALAR LEASING, INC. PO BOX 356 WILLIAMSON WV 25661-0000 C00006009
N & J CONSTRUCTION CO., INC. PO BOX 1506 GILBERT WV 25621-0000 C00007762	N.F. MANSUETTO & SONS, INC 116 WOOD STREET MARTINS FERRY OH 43935-0000 C00006867	NABORS COMPLETION & PROD. SERV 515 W. GREENS RD STE 1100 HOUSTON TX 77067-0000 C00008225	NATIONAL ELECTRIC CO., INC. P. O. BOX 4239 CRS JOHNSON CITY TN 37602-0000 C00002842

NALCO COMPANY 4510 PENNSYLVANIA SUITE F CHARLESTON WV 25302-0000 C00002701	NARCO, INC. P. O. BOX 549 SMITHERS WV 25186-0000 C00003531	NASH REBUILD CORPORATION PO BOX 963 SUMMERSVILLE WV 26651-0000 C00006876	NEIL CONTRACTING 97 ROCK LICK ROAD CHAPMANVILLE WV 25508-0000 C00006633
NEAL AND ASSOCIATES, INC. P. O. BOX 680 MONTCALM WV 24737-0000 C00003376	NECESSARY OIL COMPANY 1300 GEORGIA AVE BRISTOL TN 37620-0000 C00007693	NEEL'S CHAINLINK FENCE CO. INC PO BOX 4759 BRIDGEPORT WV 26330-0000 C00007454	NEW RIVER ELECTRICAL CORP. P. O. BOX 70 CLOVERDALE VA 24077-0000 C00004767
NELSON BROTHERS, LLC 820 SHADES CR PKWY S 2000 BIRMINGHAM AL 35209-0000 C00002920	NEW MARK, INC. P. O. BOX 249 DELBARTON WV 25670-0000 C00002863	NEW RIDGE MINING RECLAM. GROUP P.O. BOX 299 SIDNEY KY 41564-0000 C00002737	NEWPORT TRADING CO. P.O. BOX 1880 BEAVER WV 25813-0000 C00002878
NEW RIVER ENERGY CORP. 20578 DANIEL BOONE PKWY PEYTONA WV 25154-0000 C00006500	NEW RIVER ENGINEERING, INC. 202 SCHOOL DRIVE SHREWSBURY WV 25015-0000 C00004432	NEW RIVER PROCESSING CO., INC. P.O. BOX 1456 CRAB ORCHARD WV 25827-0000 C00006382	NICOLOZAKES TRK. & CONST. INC. P.O. BOX 670 CAMBRIDGE OH 43725-0000 C00006348
NEXGEN INDUSTRIAL SERVICES 125 LONG STREET RICES LANDING PA 15357-0000 C00008058	NICHOLAS ENTERPRISES, LLC P.O. BOX 97 REEDSVILLE WV 26547-0000 C00007668	NICHOLS CONSTRUCTION, LLC. P.O. BOX 1179 VANSANT VA 24656-0000 C00006361	NOR-WILL TRUCKING CO., INC. POST OFFICE BOX 480 IAEGER WV 24844-0000 C00007487
NOAH HORN WELL DRILLING, INC. P.O. BOX 269 VANSANT VA 24656-0269 C00001712	NOEL TRUCKING, INC. 130 PEBBLE CREEK ROAD JOLO WV 24850-0000 C00007511	NON-DESTRUCTIVE INSPECTION SPC 2825 RT. 60 EAST HURRICANE WV 25526-0000 C00002969	NORTH AMERICAN DRILLERS, INC. 130 MEADOW RIDGE RD MOUNT MORRIS PA 15349-0000 C00000126
NORCO CONSTRUCTION CO., INC. 11 HANNA FARM ROAD SUMMERSVILLE WV 26651-0000 C00008033	NORRIS SCREEN & MFG, LLC 21405 GOV GC PERY HWY TAZEWELL VA 24651-0000 C00008540	NORTH AMERICAN BATTERY, INC. PO BOX 40 TURTLE CREEK WV 25203-0000 C00001155	NUZUM TRUCKING CO., INC. P.O. BOX 38 SHINNSTON WV 26431-0000 C00000020
NORTH AMERICAN INDUSTRIAL SER 3329 TEAYS VALLEY ROAD HURRICANE WV 25525-9141 C00007884	NORTH CENTRAL PAVING INC. 5750 SALTWELL ROAD BRIDGEPORT WV 26330-0000 C00007510	NOVA, INC PO BOX 380 ALLEN KY 41601-0000 C00007994	O.M. PERRY SAND COMPANY INC PO BOX 42 GILBERT WV 25621-0000 C00007826
O'BRIEN'S RENT-ALL & SALES INC PO BOX 6682 WHEELING WV 26003-0000 C00003948	O'BRYAN EXCAVATING, LLC 200 A FERRY STREET BELLE WV 25015-0000 C00008247	O'DELL'S TRUCKING CO., INC. P. O. BOX 565 KERMIT WV 25674-0000 C00003488	OHIO FARM SYSTEMS, INC. 8130 COUNTY ROAD 20 MANSFIELD OH 44904-0000 C00006634

OAK RIDGE TRENCHING & EXC., LLC 1990 KINGS RUN ROAD ELKINS WV 26241-0000 C00007492	ODESA TRUCKING INC 3247 LYNN HOLLOW ROAD N. TAZEWELL VA 24630-0000 C00008032	OHIO DRILLING CO. 2405 BOSTIC BLVD, S.W. MASSILLON OH 44647-0000 C00002001	OLIVER REFRACTORY, INC. 720 5TH AVE. ST. ALBANS WV 25177-0000 C00001382
OHIO MACHINERY CO./OHIO CAT 3993 E. ROYALTON RD. BROADVIEW HTS OH 44147-0000 C00003523	OHIO TRANSMISSION CORPORATION 4200 1ST AVE. P.O. BOX 38 NITRO WV 25143-0000 C00006331	OHIO--WEST VIRGINIA EXCAVATING PO BOX 128 POWHATAN POINT OH 43942-0000 C00007981	ONE STOP SERVICE CENTER, INC. P.O. BOX 202 CLINCHCO VA 24226-0000 C00008260
OLMSTED, INC. P. O. BOX 572 MADISON AVE WEST ELIZABETH PA 15088-0000 C00001872	OMEGA CEMENTING COMPANY P.O. BOX 357 APPLE CREEK OH 44606-0000 C00006375	ON SITE GAS SYSTEMS 35 BUDNEY ROAD NEWINGTON CT 06111-0000 C00007989	ORCHARD POINT TRUCKING, INC 633 PLYMALE ROAD GALLIPOLIS OH 45631-0000 C00008013
OPAL COAL SALES, LLC RR1 BOX 89 DELBARTON WV 25627-0000 C00007816	OPELL EXCAVATING, LLC 12084 VIRGINIA BLVD ASHLAND KY 41102-0000 C00007980	ORBITAL ENGINEERING, INC 1344 5TH AVE PITTSBURGH PA 15219-0000 C00007956	OTIS ELEVATOR CO. 4768 CHIMNEY DRIVE CHARLESTON WV 25302-0000 C00004028
ORDERS CONSTRUCTION CO., INC. P.O. BOX 1448 ST. ALBANS WV 25177-0000 C00002769	ORICA USA, INC. 6324 TWINE HOLLOW ROAD SALEM VA 24153-0000 C00006384	ORRISON MAINTENANCE SERVICE 103 RUGGLES AVENUE ST. CLAIRSVILLE OH 43950-0000 C00003049	P. & S. TRANSPORT, INC. 3141 COON CREEK ROAD SALYERSVILLE KY 41465-0000 C00006735
P & L INC. PO BOX 660 Hanover WV 24839-0000 C00008004	P. & A. ENGINEERS & CONSULTS. P.O. BOX 279 LOUISA KY 41230-0000 C00002174	P. & H. MINE PRO SERVICES 300 STEELE AVENUE ST. ALBANS WV 25177-0000 C00004329	P.C.M. CONTRACTING SVCS., LLC. P.O. BOX 1157 SOPHIA WV 25921-0000 C00006405
P. B. I. SECURITY, INC. 239 PERRY FARMS ROAD FAYETTEVILLE WV 25840-0000 C00006338	P. I. PRODUCTS, INC. 134 NEAL STRET BECKLEY WV 25801-0000 C00003651	P. I. W., INC. 732 RIDGE ROAD SALTVILLE VA 24370-0000 C00000940	PANHANDLE BUILDERS&EXCAVATING 222 LANGSTON BLVD. MARTINSBURG WV 25404-0000 C00007648
P.J. DICK INCORPORATED PO BOX 6774 PITTSBURGH PA 15212-0000 C00007771	PAIGE WADE ENTERPRISES, LLC PO BOX 155 INDORE WV 25111-0000 C00008273	PAL'S ELECTRIC SHOP, INC. 1087 NAVIGATOR ROAD GRUNDY VA 24614-0000 C00008204	PARSLEY ENTERPRISES INC HC 32 BOX 90 WAR WV 24892-0000 C00007998
PARKER PROCESSING, LLC 202 PRINCETON AVE PRINCETON WV 24740-0000 C00005824	PARKS DRILLING CO. 5745 AVERY ROAD DUBLIN OH 43016-0000 C00004838	PARROTTA PAVING CO., INC. PO BOX 1259 DELLSLOW WV 26531-0000 C00002895	PATRIOT PAINTING, INC 375 BEECH BOTTOM RD OAK HILL WV 25901-0000 C00007812

PARSLEYS' GENERAL TIRE, INC. 2006 N. MAIN STREET LONDON KY 40741-0000 C00008233	PARSONS REPAIR 465 PARSONS ROAD AURORA WV 26705-0000 C00004338	PATRICK'S TRUCKING 1412 CENTER STREET CATLETTSBURG KY 41129-1330 C00006918	PAUL HARRIS TRUCKING INC 331 SHORT BRANCH PRESTONBURG KY 41653-0000 C00007954
PATTERSON CONTRACTING, INC. PO BOX 376 MT. GAY WV 25637-0000 C00004046	PAUL BRANHAM TRUCKING LLC 5758 US 23 NORTH PAINTSVILLE KY 41240-0000 C00007903	PAUL E. YODER TRUCKING 299 ENGLS MILL RD. SALISBURY PA 15558-2001 C00004168	PAWNEE CONSTRUCTION CO., INC. POST OFFICE BOX 1127 LOGAN WV 25601-0000 C00007425
PAUL SWENGLISH TRUCKING 211 HADDENVILLE ROAD UNIONTOWN PA 15401-0000 C00007946	PAUL'S REPAIR SHOP, INC. P. O. BOX 61 BIG ROCK VA 24603-0000 C00003676	PAVING & RESURFACING, INC. 40 BLACKTOP ROAD CHARLESTON WV 25312-0000 C00006676	PENN E & R, INC. 323 MAIN STREET NEW MARTINSVILLE WV 26155-0000 C00008198
PAYNE INDUS. & FARM EQUIP. INC P. O. BOX 370 NORTH TAZEWELL VA 24630-0000 C00003468	PAYNTER TRUCKING CO. BOX 146 MALLORY WV 25634-0000 C00001822	PEARSON INVEST. & SECURITY CO. PO BOX 5040 WHITE HALL WV 26554-0000 C00003758	PENNWEST INDUSTRIAL TRUCKS,LLC 168 WESTEC DRIVE MOUNT PLEASANT PA 15666-0000 C00008189
PENN LINE SERVICE, INC. 300 SCOTTDALE AVE SCOTTDALE PA 00001-5683 C00002246	PENNINGTON TRUCKING HC 70 BOX 1187 DINGESS WV 25671-0000 C00000203	PENNSYLVANIA DRILLING COMPANY 281 ROUTE 30 IMPERIAL PA 15126-0000 C00008240	PERSONNEL MANAGEMENT CO. 500 SOUTHRIDGE BLVD. SOUTH CHARLESTON WV 25309-0000 C00006119
PENNY, INC. P. O. BOX 943 GILBERT WV 25621-0943 C00000826	PERFORMANCE COAL COMPANY PO BOX 69 NAOMA WV 25140-0000 C00007991	PERFORMANCE STEAM CLEANING LLC PO BOX 1097 OAK HILL WV 25901-0000 C00008072	PETROCHEM INSULATION, INC. 901 BEAN ROAD SELLERSBURG IN 47172-0000 C00007509
PETERSBURG BLOCK INC 132 KEYSER AVE PETERSBURG WV 26847-0000 C00006862	PETERSON FILTERS CORP. P. O. BOX 48 OAK HILL WV 25901-0000 C00006456	PETTITO MINE EQUIPMENT, INC. P. O. BOX 758 MORGANTOWN WV 26507-0758 C00000110	PHILLIPS KILN SERVICES LTD. P. O. BOX 1108 SIOUX CITY IA 51102-0000 C00001397
PETROLEUM FUELING, INC. P. O. BOX 459 NITRO WV 25143-0000 C00006312	PETROLEUM TRANSPORT, INC. P. O. BOX 459 NITRO WV 25143-0000 C00001033	PETTEY OILFIELD SERVICES, INC. P. O. BOX 437 HAMLIN WV 25523-0000 C00006327	PIERSON STEAM CLEANING P. O. BOX 21 ANSTED WV 25812-0000 c00007674
PHILLIPS MACHINE SERVICE INC 367 GEORGE STREET BECKLEY WV 25801-0000 C00007824	PHILLIPS TRUCKING, INC. P. O. BOX 35 McCARR KY 41544-0000 C00006020	PIERSON LUMBER CO., INC PO BOX 146 CLAY WV 25043-0000 C00007947	PINEVILLE SERVICE CENTER P. O. BOX 656 PINEVILLE WV 24874-0000 C00003555



PIKE ELECTRIC, LLC P.O. BOX 868 MOUNT AIRY NC 27030-0000 C00008186	PILLAR INNOVATIONS, LLC P.O. BOX 550 GRANTSVILLE MD 21536-0000 C00007663	PINEVILLE PAVING, INC. P.O. BOX 1290 PINEVILLE WV 24874-0000 C00003310	PITTSBURGH FENCE CO., INC. P. O. BOX 522 CARNEGIE PA 15106-0000 C00002621
PINKERTON DRILLING 6519 DURBIN ROAD CATLETTSBURG KY 41129-0000 C00006256	PIONEER CONSULTING LLC 101 OLD ANTLER WAY DANIELS WV 25832-0000 C00007424	PITT CONNELLEY TRUCKING HC 61 BOX 26 SALYERSVILLE KY 41465-0000 C00006984	POLESET, INC. 5355 PROSPERITY PIKE PROSPERITY PA 15329-0000 C00006463
PJ'S TRUCKING INC 2065 RIGHT FORK OF BRUSHY VARNEY KY 41571-0000 C00007997	PLASTER & PAINTING SYSTEMS 107 NIXON AVENUE CLARKSBURG WV 26301-0000 C00007835	PLATE ERECTORS, INC. 6 KNOLLWOOD CT. PITTSBURGH PA 15239-0000 C00006412	PONCOVE, INC. P.O. BOX 159 GLEN DANIEL WV 25844-0000 C00006306
POLINO CONTRACTING INC. P.O. BOX 230 ELKINS WV 26241-0000 C00006059	POLYDECK SCREEN CORPORATION 1790 Dewberry Rd. SPARTANBURG SC 29307-0000 C00006344	POMPEI AND SONS INC 1 POMPEI LANE BENTLEYVILLE PA 15314-0000 C00007853	POSKAS OIL & SUPPLY CO., INC. 180 CAVITTS CREEK ROAD NORTH TAZEWELL VA 24630-0000 C00006414
PONDERA SERVICES, LLC 116 DEERWOOD LANE PRINCETON WV 24740-0000 C00006782	POOR BOYS CORE DRILLING LLC PO BOX 842 GRUNDY VA 24614-0000 C00006949	PORTER TRUCKING RT 1 BOX 695 SANDY HOOK KY 41171-0000 C00007850	POWER PIPING COMPANY 436 BUTLER STREET PITTSBURGH PA 15223-0000 C00008158
POTESTA & ASSOCIATES, INC. 7012 MCCORKLE AVE. SE CHARLESTON WV 25304-1045 C00004199	POWELL CONSTRUCTION CO., INC. 3622 BRISTOL HIGHWAY JOHNSON CITY TN 37601-0000 C00000684	POWER LINE SERVICES, INC. P.O. BOX 219 RUSH KY 41168-0000 C00006465	PRECISION PRODUCT TECH., INC. 325 HEDGEROW CT. KINGSPORT TN 37663-0000 C00006333
POWERS TRUCKING P. O. BOX 97 EAGAN TN 37730-0097 C00005416	PRECISION MACHINERY 8370 COURT AVENUE HAMLIN WV 25523-0000 c00006371	PRECISION MINE REPAIR INC 705 WEST MAIN STREET RIDGWAY IL 62979-0000 C00007847	PRECISION WLDG & FABRICATION HC 72 BOX 89 GG NEW CREEK WV 26743-0000 C00007831
PRECISION SAMPLERS, INC. 147 11TH AVE., STE. 200 SO. CHARLESTON WV 25303-0000 C00003280	PRECISION TECHNICAL SERVICES 1344 1/2 MERCER STREET PRINCETON WV 24740-0000 C00007876	PRECISION TESTING LABORATORY P. O. BOX 1985 BECKLEY WV 25801-0000 C00001406	PRIDDY'S INC. P. O. BOX 1213 SOPHIA WV 25921-0000 C00001390
PRESIDENTIAL TRUCKING, INC. 24 COSTA RD COSTA WV 25051-0000 C00008591	PRESSURE TECH IND., CLEANING PO BOX 84 WORTHINGTON KY 41183-0000 C00007476	PRESTON CONTRACTORS, INC. P.O. BOX 606 KINGWOOD WV 26537-0000 C00006418	PRO INDUSTRIAL ELECTRIC, INC PO BOX 1043 BECKLEY WV 25802-0000 C00008138

PRIME CONTRACTING, LLC PO BOX 325 SCOTT DEPOT WV 25560-0000 C00008168	PRIME PROCESSING INC 640 CLOVER DEW DAIRY ROAD PRINCETON WV 24740-0000 C00006913	PRO CONTRACTING INC PO BOX 2442 CLARKSBURG WV 26302-0000 C00007949	PROJECT SOLUTIONS, LLC PO BOX 1757 PRINCETON WV 24740-0000 C00008022
PROCESS CONSTRUCTION, INC. P. O. BOX 28 OAK HILL WV 25901-0000 C00002892	PRODUCTION EFFICIENCY CORP. P.O. BOX 250 RAGLAND WV 25690-0000 C00002173	PROGRESSIVE INDUSTRIES, INC. P.O. BOX 2219 MORGANTOWN WV 26502-0000 C00008147	PROUDFOOT TRUCKING CO., LLC. RT 1 BOX 84 PHILIPPI WV 26416-0000 C00000790
PROPERTY MAINTENANCE SVCS INC 54440 NATIONAL ROAD BRIDGEPORT OH 43912-0000 C00006938	PROSPECT VALLEY TRANSPORT RT 1 BOX 14B SHINNSTON WV 26431-0000 C00007683	PROTECT INC. RR 4 BOX 176 F CHAPMANVILLE WV 25508-0000 c-00006336	PYOTT-BOONE ELECTRONICS 1459 WITTENS MILL ROAD NORTH TAZEWELL VA 24630-0000 C00007748
PULLEN BROTHERS, LLC P.O. BOX 277 DAWES WV 25054-0000 C00006254	PULLEN TRUCKING, LLC PO BOX 277 DAWES WV 25054-0000 C00007834	PULLINS EXCAVATING, INC 33334 SR 833 POMEROY OH 45769-0000 C00007907	QUAIL RIDGE CONSTRUCTION CO. PO BOX 1787 CHARLESTON WV 25326-0000 C00002506
PYRO-CHEM POST OFFICE BOX 884 SOUTH POINT OH 45680-0000 C00007523	Q. S. C. PAINTING CO. P. O. BOX 9665 PITTSBURGH PA 15226-0000 C00001868	Q.T. EQUIPMENT COMPANY 151 W. DARTMORE AVENUE AKRON OH 44301-0000 C00008160	QUALITY MACHINE CO., INC. P. O. BOX 878 BRIDGEPORT WV 26330-0000 C00000671
QUALITY CONVEYOR SERVICE, INC. PO BOX 796 HANOVER WV 24839-0000 C00007775	QUALITY ENVIRONMENTAL SERVICES 67440 FALLOURE RD. BELMONT OH 43718-0000 C00004299	QUALITY FAB, LLC PO BOX 186 FREEBURN KY 41528-0000 C00008044	QUALITY WELDING & FABRICATION 265 SHADE CREEK ROAD VICTOR WV 25938-0000 C00007798
QUALITY OIL CO. BOX 614 HOLDEN WV 25625-0000 C00007360	QUALITY STEAMERS, LLC PO BOX 690 CYCLONE WV 24827-0000 C00008103	QUALITY TRUCK SERVICES LLC PO BOX 125 UNIONTOWN PA 15401-0000 C00007976	R & R TRUCKING CO. PO BOX 87 LITTLE BIRCH WV 26629-0000 C00007738
QUEEN CITY ELECT 1620 RED RUN BLVD REISTERSTOWN MD 21136-0000 C00007359	R & C HEAVY MECHANICAL P O BOX 167 BLANDON PA 19510-0167 C00007802	R & D CONSTRUCTION INC PO BOX 1983 WILLIAMSON WV 25661-0000 C00008035	R. & D. RAILROAD CONSTR., INC. PO BOX 580 GRAYSON KY 41143-0000 C00007306
R 3, LLC PO BOX 3312 CHARLESTON WV 25333-0000 C00006981	R. & B. CONTRACTING P. O. BOX 236 LORADO WV 25630-0000 C00003508	R. & D. BROTHERS TRUCKING INC 4168 CLARKS VALLEY RD SWORDS CREEK VA 24649-0000 C00008064	R. & W. CABLE, INC. P. O. BOX 99 RIVESVILLE WV 26588-0000 C00001175

R. & D. TRUCKING P. O. BOX 651 GRANVILLE WV 26534-0000 C00002280	R. & E. ELECTRIC CO., INC. 51 BREWER ROAD MORGANTOWN WV 26508-0000 C00003294	R. & R. TRUCKING 48 ALLEN MARPLE DR. OAKLAND MD 21550-0000 C00000075	R. C. KADYK CORPORATION POST OFFICE BOX 733 SAXONBURG PA 16056-0000 C00007020
R. A. M. TRUCKING 1201 GORMAN RD. OAKLAND MD 21550-0000 C00003905	R. ADKINS TRUCKING INC PO BOX 278 MCCARR KY 41544-0000 C00008023	R. C. A., INC. 620 CARRAIGE DRIVE BECKLEY WV 25801-0000 C00003803	R. H. TRUCKING P. O. BOX 644 BELFRY KY 41514-0000 C00005767
R. E. I. DRILLING, INC. 250 WEST BERGER LANE SALT LAKE CITY UT 84107-0000 C00004465	R. E. M. HAULING, INC. 139 REM LANE RUFFSDALE PA 15679-0000 C00007338	R. G. JOHNSON CO., INC. 25 SOUTH COLLEGE STREET WASHINGTON PA 15301-0000 C00000001	R. M. S., LTD. P. O. BOX 517 BARBOURSVILLE WV 25504-0000 C00003672
R. J. RECYCLING, LLC 300 KANAWHA AVE., S. NITRO WV 25143-0000 C00007298	R. J. W. CONSTRUCTION CO. 130 SHOPPERS CIRCLE BUFFALO WV 25033-0000 C00002245	R. K. S. EQUIPMENT REPAIR 2138 WOODMAN CREEK ROAD MAJESTIC KY 41547-0000 C00004013	R.D. ALLEN BELT SERVICE LLC PO BOX 1149 OAK HILL WV 25901-0000 C00006859
R. M. WILSON CO., INC 3434 Market st. WHEELING WV 26003-0000 C00004014	R. A. TAYLOR ENTERPRISE, INC 613 MAPLE AVE PHILIPPI WV 26416-0000 C00008052	R.A.M.E., INC 5 COMMERCIAL DRIVE WASHINGTON PA 15301-0000 C00007841	RADER LINE, INC. 202 LAMONT STREET OAK HILL WV 25901-0000 C00000981
R.J.S. & SONS, INC. 4168 CLARKS VALLEY RD SWORDS CREEK VA 24649-0000 C00008063	RAC BROKERAGE, LLC 131 GAINESBORO ROAD WINCHESTER VA 22603-0000 C00008171	RADABAUGH TRUCKING, INC. P.O. BOX 720, 11 "E" ROAD ARTHURDALE WV 26520-0720 C00002851	RALEIGH STEEL CONSTRUCTION INC PO BOX 383 MT. HOPE WV 25880-0000 C00004771
RAHOO TRUCKING PO BOX 162 PAYNESVILLE WV 24873-0000 C00007879	RAIDER TRUCKING COMPANY, INC. P.O. BOX 32 ECCLES WV 25801-0000 C00000522	RALEIGH MINE & IND. SUPPLY CO P. O. BOX 72 MT. HOPE WV 25880-0000 C00000632	RANDY'S WELDING & FABRICATING 2160 DAYBROOK ROAD FAIRVIEW WV 26570-0000 C00007883
RAMCO TRUCKING, INC. POST OFFICE BOX 229 OIL SPRINGS KY 41238-0000 C00003345	RAMSEY TIRE, INC POST OFFICE BOX 670 DANVILLE WV 25053-0000 C00007458	RAMSEY'S EXCAVATING 115 GRASSEY FORK ROAD LIZEMORE WV 25125-0000 C00002311	RATLIFF DRILLING CO., INC. POST OFFICE BOX 487 POUNDRING MILL VA 24637-0000 C00007347
RANKAY TRUCKING CO. 67 RANKAY DRIVE FORT GAY WV 25514-0000 C00002587	RAOCAT RUBBER, INC. P.O. BOX 58098 CHARLESTON WV 25358-0098 C00002206	RAPID DELIVERY SERVICE, INC. 1002 HOLDEN ROAD LOGAN WV 25601-0000 C00008211	RAY TRUCKING ROUTE 1, BOX 79 - B BELINGTON WV 26250-0000 C00007657

RAVEN CREST CONTRACTING, LLC 1295 ASHFORD HILL ROAD ASHFORD WV 25009-0000 C00008235	RAYLE COAL CO. 67705 FRIENDS CHURCH RD ST CLAIRSVILLE OH 43950-0000 C00004234	RAY CLEARING, INC. P. O. BOX 909 SHADY SPRING WV 25918-0000 C00007416	RBT SERVICES INC 218 CORPORATE DRIVE ELIZABETHTOWN KY 42701-0000 C00007792
RAYCO, LLC BOX 480 IAEGER WV 24811-0000 C00007413	RDD, LLC PO BOX 702 IAEGER WV 24844-0702 C00007811	RAZE INTERNATIONAL INC 4295 CENTRAL AVE SHADYSIDE OH 43947-0000 C00006996	REBECCA TRUCKING CO. P.O. BOX 726 IAEGER WV 24844-0726 C00000140
RCC, INC. 348 MEADOWDALE RD APT #1 FAIRMONT WV 26554-0000 C00008071	REBUILDERS, INC. ROUTE 9 BOX 261 FAIRMONT WV 26554-0000 C00001196	REACH OUT TRUCKING CO. POST OFFICE BOX 1703 GILBERT WV 25621-1703 C00003312	RECLAMATION SERVICES, INC 5410 McCORKLE AVE SE CHARLESTON WV 25304-0000 C00007861
REBEKAH COAL COMPANY INC PO BOX 111 INDEPENDENCE WV 26374-0000 C00006993	RECTRON, INC. P. O. BOX 1240 WILLIAMSON WV 25661-0000 C00003638	RECLAIM COMPANY, LLC P.O. BOX 2162 FAIRMONT WV 26555-2162 C00008250	REED'S EXCAVATING LLC P. O. BOX 326 MT. STORM WV 26739-0000 C00000770
RECO EQUIPMENT, INC. 41245 RECO RD BELMONT OH 43718-0000 C00000850	REGAL ENTERPRISES, INC. POST OFFICE BOX 480 IAEGER WV 24844-0480 C00007403	REECE TRUCKING INC. POST OFFICE BOX 1232 BECKLEY WV 25802-0000 C00007286	REGIONAL MINE SERVICE, LLC PO BOX 208 LENORE WV 25676-0000 C00007636
REFORESTATION SOLUTIONS P. O. BOX 725426 ATLANTA GA 31139-2426 C00006754	REGAL INDUSTRIAL CORP. POST OFFICE BOX 291 DONORA PA 15033-0000 C00007396	REGAL INDUSTRIAL CORP. POST OFFICE BOX 291 DONORA PA 15033-0000 C00007396	RESOURCE TESTING, LLC 77 COAL ROAD BUCKHANNON WV 26201-0000 C00005266
REI CONSULTANTS INC. PO BOX 286 BEAVER WV 25813-0000 C00006873	REM CONTRACTING LLC 1074 CAMP VIRGIL TATE RD CHARLESTON WV 25312-0000 C00007830	REMBCO GEOTECHNICAL CONTRACTRS P. O. BOX 23009 KNOXVILLE TN 37933-0000 C00005694	RICHARDS ENTERPRISES, INC. P. O. BOX 729 OAK HILL WV 25901-0000 C00000147
RHINO SERVICES LLC PO BOX 1169 PIKEVILLE KY 41502-0000 C00006956	RHINO TRUCKING LLC PO BOX 1169 PIKEVILLE KY 41502-0000 C00007869	RICHARD GOETTLE INC. 12071 HAMILTON AVENUE CINCINNATI OH 45231-0000 C00007632	RITCHIE TRUCKING 19709 WINNERS VIEW TERR. FROSTBURG MD 21532-0000 C00007043
RICHLINK EXCAVATING 4126 GC&P ROAD VALLEY GROVE WV 26060-0000 C00007452	RICHWOOD INDUSTRIES, INC. P. O. BOX 1298 HUNTINGTON WV 25714-1298 C00005435	RISH EQUIPMENT CO. P. O. BOX 330 BLUEFIELD WV 24701-0000 C00000071	RIVERSIDE SOD FARM, LLC 178 STEWART LANE WINIFIELD WV 25213-0000 C00007175

RIVER SALVAGE COMPANY, INC. 4900 GRAND AVENUE PITTSBURGH PA 15225-0000 C00008255	RIVER WORKS, INC. 6105 CHAPEL HILL ROAD RALEIGH NC 27607-0000 C00008243	RIVERENA CONSTRUCTION, LLC PO BOX 316 STANAFORD WV 25927-0000 C00007640	ROBERT A. KINSLEY, INC P O BOX 286 YORK PA 17405-0000 C00007801
RM INVESTIGATIONS, LLC PO BOX 333 BUCKHANNON WV 26201-0000 C00008219	RMC REPAIR, LLC P.O. BOX 439 ANAWALT WV 24808-0000 C00008241	ROAD FORK TRANSPORT 101 REED HOLLOW RD SIDNEY KY 41564-0000 C00007951	ROBINSON TRUCKING INC 18128 E Big Creek Road Sidney ky 41564-0000 C00006959
ROBERTSON CONCRETE 5015 UNION GROVE RD RUSSELLVILLE TN 37860-0000 C00008051	ROBINSON PIPE CLEANING CO. 2656 IDLEWOOD RD PITTSBURGH PA 15205-0000 C00002427	ROBINSON SALES & SERVICE, INC. 410 AIRPORT ROAD SUTTON WV 26601-0000 C00007667	ROCK HARD TRUCKING P. O. BOX 44 MAIDSVILLE WV 26541-0000 C00007428
ROC INC. PO BOX 55 GRAFTON WV 26354-0000 C00007609	ROCK & COAL CONSTRUCTION INC PO BOX 203 RUSH KY 41168-0000 c00007935	ROCK BRANCH MECHANICAL, INC. 132 HARRIS DRIVE POCA WV 25159-0000 C00007581	ROGERS ELECTRICAL CONTRACTING 2110 PLEASANT VALLEY ROAD FAIRMONT WV 26554-0000 C00008178
ROCKING P REPAIR SERVICE, INC. 983 UPPER VALLY ROAD TAZEWELL VA 24651-0000 C00005691	ROCKY YATES TRUCKING CO., INC 16274 HARMONY WAY ABINGDON VA 24210-0000 C00008060	ROD'S WELDING & REBUILD LLC 34225 HOLLAND ROAD BARNESVILLE OH 43713-0000 C00007370	RON'S MECHANIC & WELDING 24 ROBINHOOD WAY N. BAKERSVILLE NC 28705-7386 C00008206
ROGERS PETROLEUM SERVICES, INC 45 STAMPER LANE PIKEVILLE KY 41501-0000 C00004637	ROHMAC, INC. POST OFFICE BOX 335 MT. STORM WV 25739-0000 C00007325	ROHRIG HEAVY EQUIPMENT MAINT. PO BOX 4032 WHEELING WV 26003-0000 C00004543	ROSENBERGER TRUCKING & SONS 11997 N. PRESTON HWY BRUCETON MILLS WV 26525-0000 C00007633
RONALD SCOTT TRUCKING 822 MIKES BRANCH ROAD PIKEVILLE KY 41501-0000 C00008150	RONNIE SKAGGS TRUCKING, LLC 612 SKAGGS FLAT RD. OLIVE HILL KY 41164-0000 C00006730	ROOT HOG COAL CO. 1316 PORTER RD CATLETTSBURG KY 41129-0000 C00005499	ROTO-ROOTER SEWER & DRAIN SERV PO BOX 3173 HUNTINGTON WV 25702-0000 C00008061
ROSES EXCAVATING INC 48411 MORNING STAR RD RACINE OH 45771-0000 C00007957	ROSS HATFIELD CONSTRUCTION INC 4655 HUSKY HIGHWAY MANNINGTON WV 26582-0000 C00008200	ROTESCO, INC. 150 MILNER AVENUE #25 SCARBOROUGH, ON C00002011	RUD CHAIN INC PO BOX 367 HIAWATHA IA 52233-0000 C00007814
ROUSTER WIRE ROPE & RIGGING PO BOX 562 MABSCOTT WV 25871-0000 C00006971	RSP TRUCKING LLC PO BOX 121 COALTON WV 26257-0000 C00007684	RT ENVIRONMENTAL SERVICES INC 215 W. CHURCH ROAD KING OF PRUSSIA PA 19406-3207 C00006899	RYAN ENVIRONMENTAL INC RT 4 BOX 260 BRIDGEPORT WV 26330-0000 C00008124

RUDD EQUIPMENT POST OFFICE BOX 610 NITRO WV 00002-5143 C0000669	RUEN DRILLING, INC. PO BOX 267 CLARK FORK ID 83811-0000 C00008254	RUNYON SECURITY SERVICES, INC. P.O. BOX 359 EAST LYNN WV 25512-0000 C00004808	S & S SALVAGE, LLC PO BOX 397 PROVIDENCE KY 42450-0000 C00007822
RYAN TRUCKING, INC. HCR 68, BOX 54 IAEGER WV 24844-0000 C00007635	S & J SONS TRUCKING INC 3417 OLD LICK CREEK RD SALYERSVILLE KY 41465-0000 C00007942	S & S RECYCLING, INC ROUTE 2 BOX 380 DELBARTON WV 25670-0000 C00007731	S. & M. GLASS, INC. 204 MORGANTOWN AVENUE FAIRMONT WV 26554-0000 C00001262
S. & D. MANAGEMENT SERV. INC. ROUTE 1, BOX 299 C DELBARTON WV 25670-0000 C00007494	S. & E. CLEARING P.O. BOX 277 VARNEY WV 25696-0000 C00005182	S. & J. TRUCKING P. O. BOX 650 IAEGER WV 24844-0000 C00006045	S. B. LINE SERVICE, INC. 459 PARK STREET OAK HILL WV 25901-0000 C00004719
S. & S. SCALE, LLC POST OFFICE BOX 193 CRAB ORCHARD WV 25827-0000 C00006226	S. & T. WELDING, INC. P. O. BOX 39 PINEVILLE WV 24874-0000 C00001051	S. & W. INDUS./LEWIS TRUCKING 342 VIP DRIVE MASONTOWN WV 26542-0000 C00002116	S. V. C., INC. 5200 SENECA LANE CROSS LANES WV 25313-0000 C00004112
S. E. CLARK TRUCKING, LLC 20301 LOWER GEORGES CK RD WESTERNPORT MD 21562-0000 C00005679	S. E. TRUCKING 1861 LENS CREEK RD HERNSHAW WV 25107-0000 C00007289	S. M. C. TRUCKING 93 BEECH BRANCH ROAD DAVIN WV 25617-0000 C00003935	SABRINA TRUCKING INC. HC 68, BOX 937 HANOVER WV 24839-0000 C00007348
S.D. MYERS, INC 180 SOUTH AVENUE TALLMADGE OH 44278-0000 C00006991	S.S. DRILLING, INC. PO BOX 647 WITTESSVILLE KY 41274-0000 C00008100	SABIA, INCORPORATED 10911 TECHNOLOGY PLACE SAN DIEGO CA 92127-0000 C00007267	SAINT'S PAINTING COMPANY, INC. P.O. BOX 239 VENETIA PA 15367-0000 C00008197
SAFETEK PO BOX 488 READER WV 26167-0000 C00006866	SAFETY EDUCATORS, LLC PO BOX 1299 BRIDGEPORT WV 26330-0000 C00008193	SAFETY KLEEN CORP. 2600 NORTH CENTRAL EXPRES RICHARDSON TX 75080-0000 C00001225	SAMUELS TRUCKING P. O. BOX 202 INDORE WV 25111-0000 C00005647
SALEM ELECTRIC COMPANY 2011 PLEASANT VALLEY RD FAIRMONT WV 26554-9295 C00007262	SALYER BRANCH TRANSPORT, LLC P. O. BOX 27 SALYERSVILLE KY 41465-0000 C00006734	SAMMONS SUPPLY & CONTRACTING P.O. BOX 262 BAISDEN WV 25608-0000 C00008112	SANDVIK MINING & CONSTRUCTION 300 TECHNOLOGY CT SE SMYRNA GA 30082-5235 C00008173
SAN-CON INDUSTRIES, INC. 320 W. MAPLE ST., SUITE A UPPER SANDUSKY OH 43351-1644 C00003734	SANDERS TRUCKING 1007 BIG BEND ROAD BARBOURSVILLE WV 25504-0000 C00007519	SANDI, INC 15 AZALEA LANE CHARLESTON WV 25306-0000 C00006966	SAVAGE INDUSTRIES 1400 Johnson Ave. STE 2C BRIDGEPORT WV 26330-0000 C00001010

SARA LYNN TRUCKING 7480 DEEPWATER MTN ROAD KINCAID WV 25119-0000 C00004759	SARTIN CONTRACTING, INC. P. O. BOX 898 KERMIT WV 25674-0000 C00000942	SAULS SEISMIC, INC. 3710 4TH AVE SO. BIRMINGHAM AL 35222-0000 C00007344	SCOTT'S WELDING SERVICE, INC. 124 HAMRICK LANE FENWICK MOUNTAIN WV 26202-0000 C00004828
SCALE AUTOMATION SYSTEMS, INC. 522 KING STREET DUNBAR WV 25064-0000 C00007658	SCHINDLER ELEVATOR 230 BILMAR DR. PITTSBURGH PA 15205-0000 C00001479	SCJL CO-LEASING CORP, INC 8 HUNTER ZANE ROAD FAIRMONT WV 26554-0000 C00007706	SECURITY AMERICA PO BOX 4525 CHARLESTON WV 25364-0000 C00002627
SCOTTIE & SONS WELDING 362 BAKER RIDGE ROAD CLINTWOOD VA 24228-0000 C00007415	SEBOLD TRUCKING, INC. P. O. BOX 246 GRANTSVILLE MD 21536-0000 C00004167	SECURITAS SECURITY SER.USA,INC 2840 ELECTRIC RD STE 203A ROANOKE VA 04018-0000 C00007280	SELAH CORPORATION PO BOX 1375 GILBER WV 25621-0000 C00008180
SECURITY GROUP SERVICES, LLC P. O. BOX 74 NITRO WV 25143-0000 C00004703	SEDCO TRUCKING 124 CLARK SCHOOL RD. FLAT TOP WV 25841-0000 C00006948	SEI ENGINEERS, INC. 65 HIDDEN RAVINES RD. POWELL OH 43065-0000 C00001960	SENX EXPLOSIVES, INC 710 MILLERS RUN ROAD CUDDY PA 15053-0000 C00007963
SELECT SERVICES, INC. POST OFFICE BOX 1104 PRINCETON WV 24740-0000 C00007389	SENECA CONSTRUCTION, INC. 475 CRANBERRY RD. BECKLEY WV 25801-0000 C00008680	SENECA ELECTRIC, INC. 200 PECK STREET CLARKSBURG WV 26301-0000 C00002260	SHADOW CAT TRUCKING, INC. P.O. BOX 205 KINGWOOD WV 26537-0000 C00008135
SERVICE PUMP & SUPPLY CO., INC 1111 VERNON ST HUNTINGTON WV 25721-2097 C00000983	SFTK, INC. 14409 SERVICEMASTER LN SE CUMBERLAND MD 21502-0000 C00008088	SGS NORTH AMERICA INC. P O BOX 850 SOPHIA WV 25921-0000 C00007290	SHANCOAL SERVICE, LLC P.O. BOX 1478 GILBERT WV 25621-1478 C00008270
SHAKERZZZ AND MOVERZZZ LLC 3 MEADOW ROAD CHARLESTON WV 25314-0000 C00007924	SHAMROCK ENVIRONMENTAL CORP. 6106 CORPORATE PARK DRIVE BROWNS SUMMIT NC 27214-0000 C00008259	SHAMROCK SCALE CO. 1040 DUTCH VALLEY ROAD KNOXVILLE TN 37918-0000 C00002690	SHELLY FOUNDATIONS, INC. 900 ALLEGHENY AVE AVONMORE PA 15618-0000 C00008167
SHANNADEN TRUCKING CO. P.O. BOX 480 IAEGER WV 24844-0000 C00002341	SHEARER HEATING & A/C, INC. 125 OLD PLANK ROAD WASHINGTON PA 15301-0000 C00008175	SHELBA TRUCKING 2095 LOOP ROAD FALLS MILLS VA 24613-0000 C00008011	SHINNSTON PLUMBING 37 CHARLES STREET SHINNSTON WV 26431-0000 C00006386
SHELTON TRUCKING CO. 12236 TURNPIKE ROAD SUMMERSVILLE WV 26651-0000 C00000538	SHELTON TRUCKING COMPANY P.O. BOX 344 SWORDS CREEK VA 24649-0000 C00008110	SHILOH INDUSTRIAL CONTR., INC. 204 COMMERCE BLVD LAWRENCE PA 15055-0000 C00001025	SIDEWAYS TRUCKING, LLC PO BOX 36 PAINTSVILLE KY 41240-0000 C00008093

SHORT LINE SERVICES, INC. PO BOX 800 ELEANOR WV 02507-0000 C00007248	SHUCK CONSTRUCTION COMPANY LLC 1549 TULIP LANE FAIRMONT WV 26554-0000 C00007094	SHUMAR'S WELDING & MACHINE SER 414 STONE CHURCH ROAD GRINDSTONE PA 15442-0000 C00004617	SILVER EAGLE EXPRESS LLC 5702 HWY 519 WEST LIBERTY KY 41472-0000 C00007938
SIDNEY COAL CO., LINE BORING BOX 299 SIDNEY KY 41564-0000 C00007317	SIEMENS INDUSTRY INC 1000 DEERFIELD PRKWY BUFFALO GROVE IL 60089-0000 C00008049	SILLO ENGINEERS & CONSULTANTS 23750 VIA TREVIA WAY #702 BONITA SPRINGS FL 34134-0000 C00006973	SITECH MID-SOUTH, LLC 502 GOFF MOUNTAIN ROAD CROSS LANES WV 25313-0000 C00008174
SILVER SPUR CONVEYORS, INC. PO BOX 490 RAVEN VA 24639-0000 C00007081	SILVER STATE WIRE ROPE&RIGGING 8740 S. JONES BLVD LAS VEGAS NV 89139-0000 C00008236	SIMPLEXGRINNELL 220 WEST KESINGER STE 400 CRANBERRY TOWNSHIP PA 16066-0000 C00007703	SKYHAWK CONSTRUCTION INC 2078 BURNING FORK RD PIKEVILLE KY 41501-0000 C00007889
SITES EXCAVATING & TRUCKING 229 SITES LANE PETERSBURG WV 26847-5469 C00002141	SKIDMORE TRUCKING, INC. 3721 CENTRALIA RD. SUTTON WV 26601-0000 C00002922	SKS CORPORATION PO BOX 238 LOCHGELLY WV 25866-0000 C00006965	SMITH ELECTRICAL CONTRACTORS P.O. BOX 908 GATE CITY VA 24251-0000 C00001118
SLM TRANSPORT, LLC P.O. BOX 236 OAK HILL WV 25901-0000 C00008143	SLONE BROTHERS CONSTRUCTION BOX 835 INEZ KY 41224-0000 C00001109	SLR INTERNATIONAL CORPORATION 8 CAPITOL STREET STE 300 CHARLESTON WV 25301-0000 C00008155	SMITH'S WELL DRILLING LLC 29417 OLD ST RT 75 McARTHUR OH 45651-0000 C00008047
SMITH HAULING, INC. 3637 RT 36 NORTH OLIVERBURG PA 15764-0000 C00003331	SMITH SERVICES, INC. 801 TURNPIKE IND PRINCETON WV 24739-0000 C00001345	SMITH TRUCKING 2719 MORGANTOWN ROAD SMITHFIELD PA 15478-0000 C00000807	SOLES ENTERPRISES, LLC 1552 TULIP LANE FAIRMONT WV 26554-0000 C00008245
SO. CHARLESTON ELECTRIC CO INC 1011 F STREET SOUTH CHARLESTON WV 25303-0000 C00005605	SO. COALFIELD MINE RESCUE ASSC PO BOX 142 JUSTICE WV 24851-0000 C00002672	SOLES ELECTRIC CO., INC. 1552 TULIP LANE FAIRMONT WV 26554-0000 C00001194	SOUTHEAST WELDING, LLC 348 HENRY'S BRANCH ROAD LANGLEY KY 41645-0000 C00008223
SOMERSET STEEL ERECTION CO,INC P.O. BOX 98 BOSWELL PA 15531-0000 C00007983	SOUTH EAST VULCANIZING SERVICE P. O. BOX 31 FALLS MILLS VA 24613-0000 C00005820	SOUTH EAST WELDING, LLC 348 HENRY BRANCH ROAD LANGLEY KY 41645-0000 C00007418	SPARKLE HYDRAULICS 138 OAKWOOD ROAD CHARLESTON WV 25314-0000 C00008115



SOUTHERN BUILDING SYSTEMS 2882 PIEDMONT ROAD CHARLESTON WV 25311-0000 C00000974	SOUTHERN MINE SERVICES LLC 816 RAGLAND ROAD BECKLEY WV 25801-0000 C00006947	SOUTHERN SAFETY, INC. PO BOX 251 SOPHIA WV 25921-0000 C00007068	SPRING CREEK ENERGY, LLC PO BOX 128 SUMMERSVILLE WV 26651-0000 C00007784
SPECIALIZED GROUTING SYSTEMS 1669-501 WEST 30TH STREET HINCKLEY OH 44233-0000 C00002989	SPENCE TRUCKING 223 GRASSY CREEK ROAD LEIVASY WV 26676-0000 C00004648	SPIRIT SERVICES INC 15801 LOCKWOOD ROAD WILLIAMSPORT MD 21795-0000 C00006908	STACY'S PLUMBING & ELCT CO.INC PO BOX 67 JUSTICE WV 24851-0000 C00008003
SQUARE ONE CONSTRUCTION PO BOX 213 CRAB ORCHARD WV 25827-0000 C00006920	SQUEEZE SECURITY GROUP, INC. POST OFFICE BOX 1030 BLUEFIELD VA 24605-0000 C00007179	STACY EQUIPMENT & REPAIRS INC. BOX 424 GILBERT WV 25621-0000 C00007382	STANDARD LABORATORIES, INC. 147 11TH AVE., STE. 100 SO. CHARLESTON WV 25303-0000 C00002420
STAGG RESOURCE CONSULTANTS,INC P.O. BOX 7028 CROSS LANES WV 25356-0000 C00001371	STAHURA CONVEYOR PROD., INC. P.O. BOX 250 LEWISVILLE NC 27023-0000 C00003607	STALEY COMMUNICATION INC. 2 22nd st. WHEELING WV 26003-0000 C00007451	STAR TRUCKING, INC. 79 TIMBER LANE FORT GAY WV 25514-0000 C00004794
STANTEC CONSULTING SERVICES 1 MOORE AVE BUCKHANNON WV 26201-0000 C00007987	STAR CITY GLASS & MIRROR, INC. 412 MANSFIELD STREET STAR CITY WV 26505-0000 C00008113	STAR MANUFACTURING PO BOX 336 PINEVILLE WV 24874-0000 C00002809	STEGMAN & SCHELLHASE, INC. 51 15TH STREET WHEELING WV 26003-0000 C00003689
STAR-LITE CONSTRUCTION, INC PO BOX 242 JESSE WV 24849-0000 C00006998	STATE EQUIPMENT, INC. P. O. BOX 3939 CHARLESTON WV 25339-0000 C00003460	STEAM WIZARDS PO BOX 171 LORADO WV 25630-0000 C00007744	STEVE'S ELECTRICAL & REPAIR 175 INDIAN SPRING DRIVE CEDAR BLUFF VA 24630-0000 C00008134
STEMPLE'S READY MIX, INC. RT. 2, BOX 62 PHILIPPI WV 26416-0000 C00002858	STEPHENSON TRANSFER, LLC 1015 WATER STREET BROWNSVILLE PA 15417-0000 C00008133	STEVE FRANCIS TRUCKING 162 MULLEN FORK STONE KY 41565-0000 C00007708	STONE FORESTRY SERVICES INC PO BOX 1041 TRENTON GA 30752-0000 C00006898
STEWART TRUCKING INC. P.O. BOX 303 SIDNEY KY 41564-0000 C00007036	STILTNER TRUCKING 113 CEMETARY ROAD BANDY VA 24602-0000 C00007138	STOLLINGS SERVICE CENTER BOX 184 STOLLINGS WV 25646-0000 C00000917	STU BLATTNER, INC. 13651 WEST 43RD DRIVE GOLDEN CO 80403-0000 C00008228

STONE PAVING, INC. P. O. BOX 53 REEDSVILLE WV 26547-0000 C00004865	STOWERS FIRE & SAFETY EQUIP. 500 VICTORY LANE WILLIAMSON WV 25661-0000 C00006343	STRATA MINE SERVICES, LLC 67925 BAYBERRY DRIVE ST. CLAIRSVILLE OH 43950-0000 C00004802	SUMMERSVILLE GLASS, INC. 1038 ARBUCKLE ROAD SUMMERSVILLE WV 26651-0000 C00002677
STURM ENVIRONMENTAL SERVICES P. O. BOX 650 BRIDGEPORT WV 26330-0000 C00002494	SUB-TECHNICAL, INC. 363 MARS VALENCIA ROAD MARS PA 16046-0000 C00004211	SUMMERS BUILDING RT 2 BOX 362-S BUCKHANNON WV 26201-0000 C00008054	SUPERIOR CERAMX, INC. PO BOX 267 MABSCOTT WV 25871-0000 C00006881
SUMMERSVILLE SAFETY LLC 701 BRIGHT POND ROAD SUMMERSVILLE WV 26651-0000 C00008136	SUMMIT ENGINEERING, INC. 131 SUMMIT DRIVE PIKEVILLE KY 41501-0000 C00003292	SUMMIT HELICOPTERS, INC. P.O. BOX 39 CLOVERDALE VA 24077-0000 C00007696	SUPERIOR STEAM CLEANING/SNDBLT P. O. BOX 311 BRADLEY WV 25818-0000 C00002205
SUPERIOR COAL SERVICES LLC P.O. BOX 1025 SUMMERSVILLE WV 26651-0000 C00006268	SUPERIOR FILTER CO., INC. P. O. BOX 686 MAN WV 25635-0000 C00004680	SUPERIOR HIGHWALL MINERS, INC. 351 RAGLAND ROAD BECKLEY WV 25801-0000 C00005830	SWANSON INDUSTRIES, INC 2608 SMITHTOWN ROAD MORGANTOWN WV 26508-0000 C00008182
SUPERIOR WELL SERVICES 1380 ROUTE286 EAST,BLD#1 INDIANA PA 15701-0000 C00004795	SURE SERVICES, INC. 814 UNDERCLIF TERRACE PRINCETON WV 24740-0000 C00004934	SURVEYOR & ASSOCIATES, INC. 119 EAST HIGH STREET KINGWOOD WV 26537-0000 C00002357	T & C ESCAVATING PO BOX 942 MADISON WV 25130-0000 C00007823
SWORMSCO, INC. P O BOX 99 LISTIE PA 15549-0000 C00007282	SYNTECH PRODUCTS CORP. 520 EAST WOODRUFF AVE. TOLEDO OH 43624-0000 C00004114	SYPOLT TRUCKING 104 SCOTT AVENUE KINGWOOD WV 26537-0000 C00007888	T & W SERVICES, LLC PO BOX 219 LENORE WV 25676-0000 C00007754
T & D LUBRICATION SPECIALISTS PO BOX 1692 COEBURN VA 24230-0000 C00008012	T & N ELECTRIC MOTOR EXCHANGE PO BOX 1086 BLUEFIELD VA 24605-0000 C00006865	T & P SERVICINGS LLC PO BOX 280 BOISSEvain VA 24606-0000 C00006975	T. & D. TRAINING, LLC 102 FRANCIS AVE BECKLEY WV 25801-0000 C00007877
T N T SPECIALTIES, INC 159 THOMPSON STREET COLCORD WV 25048-0000 C00008176	T. & A. TRANSPORT, INC. PO BOX 88 IAEGER WV 24844-0088 C00008216	T. & C. TRUCKING HC 81 BOX 375 MATEWAN WV 25678-0000 C00003974	T. & K. TRUCKING P. O. BOX 1099 GILBERT WV 25621-0000 C00000881

T. & D. TRUCKING, INC. POST OFFICE BOX 480 IAEGER WV 24844-0000 C00007302	T. & E. MACHINE, INC. PO BOX 391 HURRICANE WV 25526-0000 C00001740	T. & J. TRUCKING HCR 60, BOX 293 IAEGER WV 24844-0000 C00000996	T. & T. AUTO & TRANSMISSION 102 BEECH AVE PHILIPPI WV 26416-0000 C00007979
T. & L. LEASING POST OFFICE BOX 96 NAUGATUCK WV 25685-0000 C00007297	T. & L. SERVICES, LLC PO BOX 565 SANDY HOOK KY 41171-0000 C00008067	T. & S. CONTRACTORS, INC. 1935 SANDLICK ROAD BLUEFIELD WV 24701-8778 C00001961	T. HAINES TRUCKING 276 MOUNT PLEASANT ROAD DILLINER PA 15327-0000 C00008025
T. C. TRANSPORT, INC. PO BOX 368 SUMMERSVILLE WV 26651-0000 C00007104	T. E. I. ANALYTICAL SERV. INC. P. O. BOX 534 WASHINGTON PA 15301-0000 C00003583	T. E. WELLS EXCAVATING BOX 58 EAST BANK WV 25067-0058 C00003769	T. W. P. ENTERPRISES P. O. BOX 37 BEAVER WV 25813-0000 C00001606
T. K. & J. TRUCKING, INC. HC 61, BOX 46A PAYNESVILLE WV 24873-0000 C00005644	T. M. C. AIR CONDITIONING 44 TOWNSHIP RD 1290 CHESAPEAKE OH 45619-0000 C00003374	T. M. H. TRUCKING P. O. BOX 452 RODERFIELD WV 24881-0000 C00004909	T.L. MARGROFF ENTERPRISES, LLC 34931 GARRETT HWY ACCIDENT MD 21520-0000 C00007699
T.-n-T. HEAVY HAULIN', INC. P. O. BOX 247 PINEVILLE WV 24874-0000 C00004566	T.C. SERVICE PO BOX 600 DANVILLE WV 25053-0000 C00007653	T.K. CONSTRUCTION, LLC PO BOX 93 DELTA CO 81416-0000 C00008213	TAGGART GLOBAL,LLC 4000 TOWN CENTER BLVD 200 CANNONSBURG PA 15317-0000 C00007701
T.R.T., LLC 1896 LOWR TIMBER RIDGE RD SENECA ROCKS WV 26884-0000 C00008607	TABOR MACHINE CO. 1176 SHELTER ROAD PRINCETON WV 24740-0000 C00004944	TAGGART GLOBAL ELCTRIC LLC 221 BUSINESS STREET BECKLEY WV 25801-0000 C00007948	TARGET DRILLING, INC. 1112 GLACIER DRIVE SMITHTON PA 15479-0000 C00007079
TAGGART SITE SERVICES LLC 4000 TOWN CENTER BLVD CANONSBURG PA 15317-0000 C00006932	TAMMY'S QUALITY CONTRACTORS PO BOX 4508 CHAPMANVILLE WV 25508-0000 C00007844	TANNER TRUCKING, INC. BOX 879 GILBERT WV 25621-0000 C00004796	TEAYS RIVER CONSTRUCTION CO PO BOX 429 INSTITUTE WV 25112-0429 C00008045

TAZEWELL MINE SUPPLY & EQUIPMT 2094 B F BUCHANNAN HWY TAZEWELL VA 24651-9146 C00001651	TCB PIPELINE, LLC 130 MEADOW RIDGE ROAD MT. MORRIS PA 15349-0000 C00008184	TCB, INC P.O. BOX 278 FAYETTEVILLE WV 25840-0000 C00008220	TELEDYNE MONITOR LABS INC. 5310 N. PIONEER RD. GIBSONIA PA 15044-0000 C00002622
TEAYS, INC. P. O. BOX 414 MT. HOPE WV 25880-0000 C00002364P	TECHNICAL ELECTRICAL SERVICES PO BOX 1467 McMURRAY PA 15317-0000 C00007116	TEDDY BEAR ENTERPRISES P. O. BOX 445 KIMBALL WV 24853-0000 C00008142	TEST BORING SERVICES, INC 181 BEAGLE CLUB ROAD WASHINGTON PA 15301-0000 C00007874
TENNIS GOFF TRUCKING 279 MAXWELL ROAD TUNNELTON WV 26444-0000 C00000055	TERRA TESTING, INC. 260 MEADOWLANDS BLVD. WASHINGTON PA 15301-0000 C00004450	TERRADON CORPORATION 409 JACOBSON DRIVE POCA WV 25159-0000 C00008014	THE WELDING ROD, LLC 3456 SAND FLAT ROAD OAKLAND MD 21550-0000 C00007392
THAXTON CONSTRUCTION COMPANY PO BOX 13279 CHARLESTON WV 25360-0000 C00006928	THE "U" COMPANY, LLC 453 MAE WEST ROAD CONFLUENCE PA 15424-0000 C00008215	THE W. M. BRODE COMPANY POST OFFICE BOX 299 NEWCOMERSTOWN OH 43832-0000 C00007181	THOMAS W. MENGES TRUCKING, INC 4239 NATIONAL PIKE GRANTSVILLE MD 21536-0000 C00008148
THERMAL SOLUTIONS, INC 9329 COUNTY ROAD 107 PROCTORVILLE OH 45669-0000 C00008203	THERMO KING OF ROANOKE 137 SIMMONS DRIVE CLOVERDALE VA 24077-0000 C00007625	THOMAS C. CONNELLEY HC 61 BOX 11 A SALYERSVILLE KY 41465-0000 C00006992	THRASHER ENGINEERING, INC. PO BOX 940 BRIDGEPORT WV 26330-0000 C00000978
THOMAS WELDING 1981 GARRETT RD. OAKLAND MD 21550-0000 C00004667	THOMPSON ELECTRIC SERVICE, INC P. O. BOX 511 STOLLINGS WV 25646-0000 C00007439	THOMPSON EXCAVATING, LLC PO BOX 1396 BECKLEY WV 25802-0000 C00008114	THUNDER CONTRACT SERVICES INC. PO BOX 4544 CHAPMANVILLE WV 25508-0000 C00007107
THREE BROTHERS ELECTRIC, LLC 18 MARGARET STREET POCA WV 25159-0000 C00008165	THREE RIVERS DIVING 14 GRIFFIN DRIVE CANONSBURG PA 15317-0000 C00008257	THREE-D DRILLING, INC. 2839 DOGTOWN RD REEDSVILLE WV 26547-0000 C00004561	TIAN RECLAMATION, INC. P. O. BOX 237 GAULEY BRIDGE WV 25085-0000 C00004444
THYSSEN MINING CONSTRUCTION PO BOX 1997 REGINA, SK S4P 3E1 C00007712	THYSSENKRUPP ELEVATOR COMPANY 901 MORRIS ST. CHARLESTON WV 25301-0000 C00002075	TIA TRUCKING LLC 569 ROHR ROAD MASONTOWN WV 26542-0000 C00007767	TIM REED PAINTING INC. 275 MALL ROAD STE. 11A SO. WILLIAMSON KY 41503-0000 C00007184

TIG-THE INDUSTRIAL COMPANY 2211 ELK RIVER ROAD STEAMBOAT SPRINGS CO 80477-0000 C00008177	TIM CANTRELL TRUCKING 261 ONEY ROAD WEST LIBERTY KY 41472-0000 C00008059	TIM MARCHUM AND SONS, INC. P. O. BOX 866 MT. GAY WV 25637-0000 C00003081	TIM'S REPAIR SERVICE POST OFFICE BOX 439 ANAWALT WV 24808-0000 C00007146
TIM TEMPLIN TRUCKING & EXCAVA PO BOX 141 TRIADAPLPHIA WV 26059-0000 C00008163	TIM W. BUZZO TRUCKING P.O. BOX 475 GRANVILLE WV 26534-0000 C00000080	TIM'S MOBILE WELDING LLC PO BOX 567 CRAIGSVILLE WV 26205-0000 C00007782	TIOGA AIR HEATERS, INC. 9201 INTERNATIONAL PKWY MINNEAPOLIS MN 55428-0000 C00008183
TIMBER WOLF COAL PROCESSING 202 PRINCETON AVE PRINCETON WV 24740-0000 C00006858	TIMBERCAT ENTERPRISES, LLC 2918 PEA RIDGE ROAD LONACONING MD 21539-0000 C00008263	TINCHER SAFETY, INC. P O BOX 38 CABIN CREEK WV 25035-0038 C00002533	TITAN RESOURCES INC 113 GOFF MTN RD SUITE 101 CROSS LANES WV 25313-0000 C00006917
TIP TOP INDUSTRIAL SERV., INC. 4690 ASHLEY DR. HAMILTON OH 45011-0000 C00005479	TIPPLE ENTERPRISES, LLC RR 2, BOX 547 PHILIPPI WV 26416-0000 C00008131	TIRE CENTER, LLC. 310 INGLESBY PARKWAY DUNCAN SC 29334-0000 C00000723	TOM COOL TRUCKING, LLC 1800 AIRPORT ROAD SUTTON WV 26601-0000 C00007680
TITAN TRANSPORT, INC RT. 2 BOX 295 DELBARTON WV 25670-0000 C00007819	TODD CASE TRUCKING 210 RAVEN ROCKFORK LOUISIA KY 41230-0000 C00007024	TODD MATNEY TRUCKING, LLC PO BOX 153 VANSANT VA 24656-0000 c00008218	TOMPAT CONSTRUCTION, LLC 518 JOHNSON AVENUE BRIDGEPORT WV 26330-0000 c00006911
TOM DEWITT TRUCKING LIMITED P. O. BOX 430 DELLSLOW WV 26531-0000 C00000693	TOMBO'S TRUCKING 12958 HWY 1690 LOUISA KY 41230-0000 C00007689	TOMMY WEBB SALVAGE PO BOX 134 HANOVER WV 24839-0000 C00007739	TOP NOTCH CUSTODIAL CARE, INC. 1535 RITTER DRIVE DANIELS WV 25832-0000 C00003186
TONY KIRK TRUCKING P. O. BOX 250 CHESAPEAKE OH 45619-0000 C00003367	TOP DOG TRUCKING, INC. P. O. BOX 1099 GILBERT WV 25621-1099 C00001814	TOP DOG WELL SEARCH COMPANY 15111 US HWY 33 W NORMANTOWN WV 25267-0000 C00007243	TPR STEAM CLEANING & MINE SERV 200 2ND AVE WEST LOGAN WV 25601-0000 C00008549
TOTAL EQUIPMENT COMPANY 200 SMILEY DRIVE ST. ALBANS WV 25177-0000 C00007761	TOTH CONSTRUCTION COMPANY RD 3 BOX 153 A WHEELING WV 26003-0000 C00006941	TOURGEE & ASSOCIATE, INC. 11155 DOLFIELD BLVD, 210 OWINGS MILLS MD 21117-0000 C00008097	TRAM CONSTRUCTION, INC. P. O. BOX 250 GARRISON KY 41141-0250 C00003946

TRACE TRANSPORT 782 ROBINSON CREEK ROAD MADISON WV 25130-0000 C00007176	TRADE, INC. 8 INDUSTRIAL PARK DRIVE WHEELING WV 26003-0000 C00007803	TRAK SPEC RAILROAD CORPORATION POST OFFICE BOX 782 HURRICANE WV 25526-0000 C00007629	TRANSERVICE, INC. P. O. BOX 1147 OCEANA WV 24870-0000 C00004671
TRAMCO SERVICES, INC. P O BOX 770 WILLIAMSON WV 25825-0000 C00002950	TRAMLINE, INC. P. O. BOX 1030 BLUEFIELD VA 24605-0000 C00005999	TRAMPAS ENTERPRISES, INC. PO BOX 796 HANOVER WV 24839-0000 C00007386	TRI STATE EQUIPMENT CLEANERS PO BOX 1232 WESTON WV 26452-0000 C00007758
TREAD CORPORATION 176 EASTPARK DRIVE ROANOKE VA 24019-0000 C00007390	TREN SERVICES INC. POST OFFICE BOX 117 HARTS WV 25542-0000 C00007291	TREY K MINING & ELECTRIC, INC PO BOX 235 KIMPER KY 41539-0000 C00008040	TRI-STATE LOCKERS 2201 DARTMORE STREET PITTSBURGH PA 15210-0000 C00007430
TRI-AREA SURVEYING INC. PO BOX 255 GILBERT WV 25621-0000 C00008152	TRI-STATE CONCRETE PUMPING INC POST OFFICE BOX 548 BELPRE OH 45715-0000 C00007259	TRI-STATE GEOLOGIC&MINING SERV 741 PARK AVE, NE NORTON VA 24273-0000 C00008208	TRI-STATE SECURITY 114 SWARTZ ROAD KINGWOOD WV 26537-0000 C00007260
TRI-STATE MACHINES, INC. P. O. BOX 6566 WHEELING WV 26003-0000 C00002343	TRI-STATE RAIL SERVICES, INC P.O. BOX 122 WORTHINGTON KY 41183-0000 C00007638	TRI-STATE ROOFING & SHEET METL PO BOX 1231 CHARLESTON WV 25324-0000 C00007806	TRIMBLE ENGINEERING CONST. 2991 POINT MARION RD. MORGANTOWN WV 26508-0000 C00001094
TRIAD ENGINEERING, INC. 219 HARTMAN RUN ROAD MORGANTOWN WV 26505-0000 C00001350	TRIANGLE SAFETY SERVICES INC. POST OFFICE BOX 1050 PINEVILLE WV 24874-0000 C00007278	TRIANGLE, INC. P.O. BOX 697 HURRICANE WV 25526-0000 C00008271	TRUE LINE, INC. P. O. BOX 85 THORPE WV 24888-0000 C00003167
TRIPLE J CONTRACTORS, LLC HC 71 BOX 81 ELLAMORE WV 26267-0000 C00008041	TRIPLE S CORP. 176 RAGLAND RD. BECKLEY WV 25801-0000 C00000658	TRIPLE-H TRUCKING, INC. 5741 CRANES NEST ROAD COEBURN VA 24230-0000 C00008212	TURNER EXCAVATING INC. 7196 POND FORK RD MADISON WV 25130-0000 C00007455

TRUMBO OIL COMPANY, INC. PO BOX 1101 HAZARD KY 41702-1101 C00007479	TUG VALLEY SURVEYING, INC. P. O. BOX 862 WILLIAMSON WV 25661-0000 C00003701	TULLY DRILLING P. O. BOX 76 SOD WV 25564-0000 C00006778	TWO WAY RADIO INC. POST OFFICE BOX 634 WYTHEVILLE VA 24382-0000 C00007265
TWILIGHT ENERGY, LLC 3324 PENNSYLVANIA AVE 203 CHARLESTON WV 25302-0000 C00008090	TWIN CITY GLASS 3144 CHICORY ROAD BLUEFIELD WV 24701-0000 C00007863	TWISTER TRUCKING 2532 BUFFALO CREEK RD SALYERSVILLE KY 41465-0000 C00008099	TYLER HOLLEN TRUCKING OF MSTWN PO BOX 203 MASONTOWN WV 26542-0000 C00008046
TYGART VALLEY TRUCKING & EXCAV ROUTE 3 BOX 202-C PHILIPPI WV 26416-0000 C00007520	TYLER CONTRACTING LLC PO BOX 800 SETH WV 25181-0000 C00007961	TYLER ENTERPRISES LLC PO BOX 89 SETH WV 25181-0000 C00007729	U.S. SECURITY ASSOCIATES INC 1370 WASH. PIKE, STE 104 BRIDGEVILLE PA 15017-0000 C00007818
TYLER TRUCKING COMPANY, LLC PO BOX 85 BLOOMINGROSE WV 25024-0000 C00007219	TYSON TRUCKING, INC. P.O. BOX 773 GRUNDY VA 24614-0000 C00006337	U. S. EQUIPMENT INC. PO BOX 6606 HUNTINGTON WV 25772-0000 C00003155	UNIQUE CONTRACTING INC P.O. BOX 128 CHAPMANVILLE WV 25508-0000 C00006960
ULTRON, INC. P. O. BOX 872 MT. VERNON IL 62864-0000 C00004701	UNDERWATER SERVICES, LTD. 1435 FIRST AVE SOUTH NITRO WV 25143-0000 C00002682	UNDERWOOD METAL WORKS, LLC 14597 GARRETT HIGHWAY OAKLAND MD 21550-0000 C00007647	UNITED ELECTRICAL SERVICE, INC P.O. DRAWER D BLACKSVILLE WV 26521-0000 C00000128
UNITED CENTRAL IND. SUPPLY CO. POST OFFICE BOX 8300 BRISTOL VA 24203-0000 C00007122	UNITED CONSTRUCTION CO., INC. PO BOX 4859 PARKERSBURG WV 26104-4859 C00001229	UNITED ELECTRIC OF WHEELING PO BOX 6897 WHEELING WV 26003-0000 C00006900	UNITED WASTE WATER SERVICE 11807 READING ROAD CINCINNATI OH 45241-0000 C00008085
UNITED ELEVATOR SERVICES LLC PO BOX 1301 KNOXVILLE TN 37901-0000 C00007928	UNITED RENTALS(NORTH AMERICA) 100 FIRST STAMFORD PLACE STAMFORD CT 06902-0000 C00008153	UNITED TALENT, LLC 500 LEON SULLIVAN WAY CHARLESTON WV 25301-0000 C00003785	UNIVERSAL, INC. P.O. BOX 692 NEW MARTINSVILLE WV 26155-0000 C00002025
UNIVERSAL COAL FILTERS PO BOX 1659 BECKLEY WV 25802-1659 C00003683	UNIVERSAL COAL SERVICES 210 VIRGINIA AVE SUITE 1 SOUTH WILLIAMSON KY 41503-0000 C00002572	UNIVERSAL SERVICE & SUPPLY INC PO BOX 303 SYLVESTER WV 25193-0000 C00007810	USA TANK SALES & ERECTION CO 5897 STATE HWY 59 GOODMAN MO 64865-0000 C00007866

UPPER POTOMAC RIVER COMMISSION 528 MARYLAND AVENUE WESTERNPORT MD 21562-0000 C00008170	URCO, INC 126 RIVER ROAD GADSDEN AL 35901-0000 C00006927	US BEARING & POWER TRANS CORP PO BOX 1216 SCOTT DEPOT WV 25560-0000 C00007783	VALLEY ELECTRIC P.O. BOX 600 SCOTT DEPOT WV 25560-0000 C00006934
USC, LLC 1402 S. MAIN STREET DELTA CO 81416-0000 C00008102	UTILITIES FORESTRY SERVICES, P.O. BOX 1027 CLEARFIELD PA 16830-0000 C00007513	V. E. N. ENTERPRISES, INC. P. O. BOX 584 COOL RIDGE WV 25825-0000 C00005555	VECELLIO & GROGAN, INC. 2251 ROBERT C BYRD DR. BECKLEY WV 25802-0000 C00002421
VALLEY TIRE CO., INC. 1002 ARENTZEN BLVD CHARLEROI PA 15022-0000 C00004221	VANOVER TRUCKING, INC. P. O. BOX 480 IAEGER WV 24844-0000 C00005107	VARNEY TRUCKING INC. 3371 PINSONFORK RD MCANDREWS KY 41543-0000 C00007661	VERES QUALITY OF WATER, INC. 74 VERES DRIVE CHAPMANVILLE WV 25508-0000 C00005556
VENTURE DRILLING, INC 4611 SOUTH MUSKOGEE DRIVE TAHLEQUAH OK 74464-0000 C00006909	VEOLIA ENVIRONMENTAL SERVICES 7 PARK DR-HUB INTER CNTR NITRO WV 25143-0000 C00007700	VER-DON CONSTRUCTION 33 HONEY RUN ROAD FAIRVIEW WV 26570-0000 C00000910	VICTOR PRODUCTS USA, INC. 322 COMMERCE PARK DRIVE CRANBERRY TOWNSHIP PA 16066-0000 C00008179
VERN ALLEN TIRE, INC. PO BOX 2 OLIVER PA 72443-7611 C00001286	VERSTECH, INC. 100 ALEXANDER DRIVE MONACA PA 15061-0000 C00007960	VEYANCE INDUSTRIAL SERVICES 347 GRATTON ROAD TAZEWELL VA 24651-0000 C00007815	VINCENT CONCRETE, INC. 355 SOUTH PIKE ST. SHINNSTON WV 26431-0000 C00003274
VICTORY CONSTRUCTION POST OFFICE BOX 134 FLEMINGTON WV 26347-0000 C00007381	VICTORY TRANSPORT, INC. PO BOX 682 PRINCETON WV 24740-0000 C00008053	VIKING ERECTORS CORPORATION POST OFFICE BOX 1336 MCMURRAY PA 15317-0000 C00007170	VISIONS IN DESIGN, LLC RT 3 BOX 336K FAIRMONT WV 26554-0000 C00007911
VIRCO CONTRACTING, INC. P.O. BOX 4183 CHARLESTON WV 25364-4183 C00008092	VIRCO, INC. P. O. BOX 4183 CHARLESTON WV 25364-0000 C00004857	VIRGINIA DRILLING COMPANY, LLC P. O. BOX 1198 VANSANT VA 24656-0000 C00007017	W. & J. TRUCKING, INC. P. O. BOX 354 McCARR KY 41544-0000 C00000616
VORTEX STEAM CLEANING, LLC POST OFFICE BOX 220 MCCARR KY 41544-0000 C00007135	W-L CONSTRUCTION & PAVING, INC 2786 MARTINSBURG PIKE STEPHENSON VA 22656-0000 C00006990	W. & H. TRUCKING COMPANY POST OFFICE BOX 982 MOUNT GAY WV 25637-0000 C00007144	WACKENHUT CORP. 2333 MACCORKLE AVE STE200 ST. ALBANS WV 25177-0000 C00001799



W. & W. SERVICES, INC. 6964 DRY FORK ROAD N. TAZEWELL VA 24630-8752 C00003989	W.G. TOMKO, INC 2559 RT. 88 FINLEYVILLE PA 15332-0000 C00007794	W.J.CLARK SEPTIC TANK SERV. INC 6519 MUD RIVER RD BARBOURSVILLE WV 25504-0000 C00007011	WARES GLASS & AWNING LLC 99 WEST MAIN STREET BUCKHANNON WV 26201-0000 C00006946
WACO OIL & GAS CO., INC. P.O. BOX 397 GLENVILLE WV 26351-0000 C00008249	WALLER TRUCKING LLC 1601 SUNNYSIDE ROAD FORT GAY WV 25514-0000 C00008139	WAMPUM HARDWARD COMPANY 636 PADEN ROAD NEW GALILEE PA 16141-0000 C00007039	WAYNE'S WATER 'N' WELLS 19139 GARRETT HWY. OAKLAND MD 21550-0000 C00007420
WARFIELD CONSTRUCTION, INC. P. O. BOX 161 BECKLEY WV 25801-0000 C00003610	WARWOOD ARMATURE REPAIR CO. P. O. BOX 4008 WHEELING WV 26003-0000 C00005695	WATER IATROS P. O. BOX 132 SURVEYOR WV 25932-0000 C00003775	WEBSTER TRUCKING INC. POST OFFICE BOX 811 SUMMERSVILLE WV 26651-0000 C00007281
WCA INC./DBA/WCA COAL AUGERING 3371 MILLS STREET NORTH BEND OH 45057-0000 C00007759	WEAVERTOWN TRANSPORT LEASING 2 DORRINGTON ROAD CARNEGIE PA 15106-0000 C00008226	WEBNIC CONSTRUCTION SERVICE P. O. BOX 2868 FAIRMONT WV 26554-2868 C00000977	WEST RIVER CONVY & MACHINERY 8936 DISMAL RIVER ROAD OAKWOOD VA 24631-0000 C00008192
WELDING CONSULTANTS, INC. 889 N. 22ND STREET COLUMBUS OH 43219-0000 C00007212	WELL DATA SERVICES PO BOX 7 VANSANT VA 24656-0000 C00007178	WEST CONTRACTING INC. P.O. BOX 310 MARBLE NC 28905-0000 C00008098	WESTERN CONSTRUCTION INC. 2586 KY RT 1428 PRESTONBURG KY 41653-0000 C00007660
WEST VIRGINIA COMPANY THREE RIVER PARK McMECHEN WV 26040-0000 C00004091	WEST VIRGINIA TARPING, LLC 26160 RT. 52 FORT GAY WV 25514-0000 C00008580	WESTERN BRANCH DIESEL, INC. P. O. BOX 8245 SOUTH CHARLESTON WV 25303-0000 C00000375	WHAYNE SUPPLY CO. 359 S. LANKS BRANCH PIKEVILLE KY 41501-0000 C00000845
WESTERN MARYLAND LUMBER, INC. POST OFFICE BOX 251 LONACONING MD 21539-0000 C00007336	WET LABS, INC PO BOX 4455 CHAPMANVILLE WV 25508-0000 C00008091	WHAM STEAM CLEANING 531 HENRY'S BRANCH ROAD LANGLEY KY 41645-0000 C00007453	WILLIAM R. WARNER JR. TRUCKING P. O. BOX 206 CIRCLEVILLE WV 26804-0000 C00003288
WHIT-LEIGH ELECTRIC, INC. P. O. BOX 321 HAMLIN WV 25523-0000 C00002436	WHITE BUCK COAL CO. P. O. BOX 180 LEIVASY WV 26676-0000 C00004721	WILKINS EXCAVATING, INC. 358 BLAND HILLS ROAD RIVERTON WV 26814-0000 C00007320	WILLIE ANGELOZZIE CONTRACTING 578 LOWER HILDEBRAND RD MORGANTOWN WV 26501-0000 C00007808

WILLIAMS ELECTRIC INC. OF WV POST OFFICE BOX 203 RUSH KY 41168-0000 C00001315	WILLIAMS EXCAVATING, LLC RR 1 BOX 126 BELINGTON WV 26250-0000 C00008076	WILLIAMS FORESTRY & ASSOCIATES POST OFFICE BOX 1543 CALHOUN GA 30703-0000 C00007595	WINCHESTER BUILDING SUPPLY CO. 2001 MILLWOOD PIKE WINCHESTER VA 22602-0000 C00007343
WILLOWBROOK WELDING, LLC 276 MELBRAND ROAD MORGANTOWN WV 26501-0000 C00008026	WILSON AUTO GLASS 550 NATIONAL ROAD WHEELING WV 26003-0000 C00006874	WILSON WORKS, INC. 202 DISTRIBUTOR DRIVE MORGANTOWN WV 26501-0000 C00008087	WOODALL TRUCKING 216 LINCOLN AVE. EXTENSN CHARLEROI PA 15022-0000 C00003913
WINGFOOT COMMERCIAL TIRE SYST. PO BOX 976 WISE VA 24293-0000 C00007204	WINJEAN TRUCKING CO., INC. P.O. BOX 2168 BUCKHANNON WV 26201-0000 C00000804	WINTROW CONSTRUCTION CORP 673 NORTON AVENUE BARBERTON OH 44203-0000 C00006951	WRIGHT CONCRETE & CONSTRUCTION POST OFFICE BOX 358 DORTON KY 41520-0000 C00007263
WOODCHUCKS GENERAL CONTRS. INC 102 MARYLAND AVENUE FAIRMONT WV 26554-0000 C00002055	WORLDWIDE EQUIPMENT ENTER. INC P. O. BOX 171 JANE LEW WV 26378-0000 C00000945	WORTHINGTON SERVICES LLC POST OFFICE BOX 439 WORTHINGTON WV 26591-0000 C00007271	WV PAVING, INC. PO BOX 544 DUNBAR WV 25064-0000 C00003098
WRIGHT TRANSPORT, LLC PO BOX 16 KIMBALL WV 24853-0000 C00006701	WV ELECTRIC CORP. P. O. BOX 1587 FAIRMONT WV 26554-0000 C00000133	WV GLASS COMPANY, INC. 235 RURAL ACRES DR. BECKLEY WV 25801-0000 C00002362	XPRESS CONVEYOR & VULCANIZING PO BOX 1667 COEBURN VA 24230-0000 C00007931
WV SPRING & RADIATOR 200 W. 19TH STREET NITRO WV 25143-0000 C00002938	X TRUCKING, LLC 484 MOUNT TABOR ROAD BECKLEY WV 25801-0000 c00008031	XPRESS CABLE & REPAIR, INC. P. O. BOX 1667 COEBURN VA 24230-0000 C00005692	YOST DRILLING, LLC 313 STEELE HILL ROAD MT. MORRIS PA 15349-0000 C00008242
Y. & Y. SERVICES P. O. BOX 1620 WISE VA 24293-0000 C00003097	YOCKEY TRUCKING, INC. 101 CHURCH ST MORRISTOWN OH 43759-0000 C00007145	YORK SMITH TRUCKING 11633 BENT BRANCH ROAD PIKEVILLE KY 41541-0000 C00007626	ZINKAN ENTERPRISES, INC. 1919 CASE PARKWAY NORTH TWINSBURG OH 44087-0000 C00004683
YOZIE TRUCKING 463 ROYAL ROAD SMOCK PA 15480-0000 C00006894	Z & S TRUCKING LLC RT 3 BOX 189-B PHILIPPI WV 26416-0000 C00007927	ZAP TECHNICAL 66 TWO WAY STREET HURRICANE WV 25526-0000 C00007166	ZINN HOE SERVICE, INC. 175 CLOVERLEAF LANE BUCKHANNON WV 26201-0000 C00008234

ZIPPY'S TRANSPORT, INC.  
195 RHODODENDRON TRAIL  
SCARBRO WV 25917-0000  
C00003702

# APPENDIX

- TERMS AND DEFINITIONS
- AGENCY FEE SCHEDULE
- COUNTY CODES
- COAL SEAM CODES

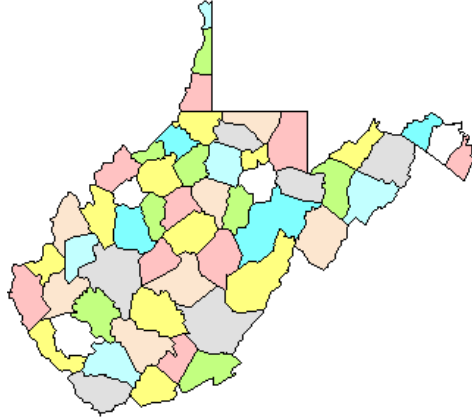

## **TERMS AND DEFINITIONS**

### **NUMBER OF MINES**

The WV Office of Miners' Health Safety and Training issues monthly and annual figures regarding the number of mines in West Virginia. The annual figure represents the total number of surface and deep mines which held valid permits during the year. Monthly figures reflect the total number of surface and deep mines with open permits (have not been permanently closed) during a month.

### **NUMBER OF COMPANIES**

This figure represents the total number of mining companies with valid permits. This does not include sub-contractors or affiliated companies. For example: Mark Coal Company may have 6 permits in its own name and another 10 permits listed in various contractors names. In the statistics collected by Miners' Health Safety and Training, Mark would be counted as one company, and the contractors as 10 other companies.

### **NUMBER OF TONS MINED, TONNAGE OR PRODUCTION**

All relate to the same thing, i.e. the amount of mineral resource extracted in the mining process. The monthly production report represents "the actual raw tonnage mined." (Code section revised 1994)

### **DELINQUENT TONNAGE**

This is tonnage reported to Health Safety and Training late, in violation of 22A-2-77 of the WV mining laws.

### **DISTRIBUTION OF TONNAGE**

This figure represents the method of shipment of coal from the mine. The reported distribution does not need to agree with reported tonnage figures, because coal may be stockpiled and shipped months after it was produced.

### **ACCIDENT**

The term accident shall mean any mine explosion, mine ignition, mine fire, or mine inundation, or injury to, or death of any person." [West Virginia Mining Laws 22A-1A-1]

The following terms relate to accidents involving injuries:

- 1) Fatal Accident. An on-the-job accident resulting in death to the victim.
- 2) Non-fatal Accident. An on-the-job accident which does not result in death to the victim. There are two classifications of non-fatal accidents:
  - a) Non-fatal Lost-time Accident -An injury which results in the injured person missing their next scheduled work shift.
  - b) No Lost-time Non-fatal Accident - The injured person remains on the job or reports for his or her next scheduled work shift.

### **NUMBER OF DAYS MINE OPERATED, or NUMBER OF DAYS WORKED**

This figure indicates the number of days in the calendar month or year that the mine actually produced coal.

**TOTAL NUMBER OF EMPLOYEE HOURS**

This figure is the total number of hours worked by all employees on the bonded area of a permit.

**AVERAGE NUMBER OF DAYS WORKED**

This figure is the total number of days worked divided by the number of reports received showing days worked.

**NUMBER OF EMPLOYEE DAYS WORKED**

This figure is the total number of employee hours divided by 7.9 for underground miners, or 7.25 for surface miners. The average work day length is based on the UMWA-BCOA contract. For the Annual report, this figure is calculated for each mine; the mine totals are summed for county totals.

**NUMBER OF TONS MINED PER DAY**

This figure is the total tons produced divided by the total number of days worked. This is calculated for each mine, then summed for county totals.

**AVERAGE DAYS PER EMPLOYEE**

This figure is calculated for each company by dividing the total employee days worked by the total number of employees.

**NUMBER OF TONS MINED PER EMPLOYEE PER DAY**

This figure is calculated for each county by dividing the total number of tons mined per day by the total number of employees.

**NUMBER OF TONS MINED PER EMPLOYEE PER YEAR**

This figure is calculated for each county by dividing the total production by the total number of employees.

**NUMBER OF EMPLOYEES**

All mines are required to report employment figures monthly. This total includes all personnel on the bonded area of the permit. From these figures, the Office of Miners' Health & Safety prepares monthly and yearly statistics. The monthly figure is simply the total number of reported employees for a given month.

The yearly figure is the average number of reported employees for the year. The average is based on the number of months the mine had reported employment. For the Annual Report, the average number of employees per mine is totaled for each county, and subsequently for the State.

Annual Report figures are higher than the monthly figures because the annual figures include employment at mines which were idle during the year and mines which permanently closed. For example, a mine may have reported twelve employees in January, and either permanently or temporarily closed for the rest of the year. The average annual employment for that mine would be shown as twelve.

Comparisons of employment statistics should take into account the various methods and requirements concerning the collection of such statistics. In past years, certain

employment figures were estimated rather than calculated, (1919 Annual Report). Also, for some years, various types of mines were exempt from the reporting requirements.

The historical differences in mine employment data compiled by the WV Office of Miners' Health Safety, and Training and that compiled by the Division of Employment Security figures can be attributed to reporting requirements. Employment Security figures represent more of an "industry" total while the Miners' Health, Safety & Training's statistics are primarily production-related. Under current mining laws, a mine is required to report only those employees working at the mine site. Employees other than those at the mine site are not required to be reported to the Miners' Health, Safety & Training; for example, mine companies with central shops, offices, and other facilities not located on a mine permit, would not include those employees in reports to the Miners' Health, Safety & Training. Another example would be tipples or prep plants or other coal handling facilities not associated directly with a mine site. At present, there are no laws requiring employees at these facilities to be reported to the Office of Miners' Health and Safety.

#### **NUMBER OF TONS MINED PER INJURY**

This is calculated for both deep and surface mines and for fatal and non-fatal injuries. The formula is the total number of tons mined divided by the total number of injuries.

#### **ACCIDENT FREQUENCY RATES**

This is calculated for both deep and surface mines for fatal and non-fatal injuries. The formula is injuries multiplied by two hundred thousand, divided by the total number of employee hours.

#### **MINER CERTIFICATION**

This is a license issued to individual miners to perform various tasks at a mine site.

# West Virginia Office of Miners' Health, Safety and Training

## Fee Schedule

### Publications

<b>Title</b>	<b>Price</b>
<b>Law Books</b>	
Mine Safety Law Reference Manual (Laws and Regulations)	\$20.00
Individual Volumes	
Underground	\$ 7.00
Surface	\$ 6.00
<b>Study Guides</b>	
Underground Mine Foreman	\$17.00
Surface Mine Foreman	\$17.00
Truck Driver Training Program	\$12.00
Electrical (standard size)	\$27.00

Publications may be ordered online through our website at [www.wvminesafety.org](http://www.wvminesafety.org)  
Prices listed above include postage. Several of our publications are now available for download from our web site.

### Examinations and Certifications

<b>Examination</b>	<b>Fee</b>
Apprentice Miner Exam/Card/Renewal (40 and 80 hour)	\$10.00
Permanent Miner Exam/Card	\$10.00
Mine Foreman Examination	\$35.00
Mine Foreman Upgrade	\$25.00
Shot Firer's Examination	\$10.00
Mine Electrician Examination/Card	\$15.00
Belt Examiner Test/Card	\$10.00
Coal Truck Driver's Examination/Card	\$10.00
Gas Testing Instructor Qualifications	n/c
Mine Rescue Team Member	n/c
Mine Rescue Instructor Certification and Card	\$35.00
80 Hour Certification Instructor	\$10.00
40 Hour Certification Instructor	\$10.00
Duplicate Cards (All certifications)	\$10.00

### Copy Work and Related Services

<b>Service</b>	<b>Fee</b>
Search and Processing Fee	\$25.00 per hour
Reproduction of Records	\$15.00 per hour
Programming Services (from existing MHS&T database)	\$95.00 per hour
Copying Cost	.25 per page
Transcription Fee	\$2.25 per page
Computer Printout	\$18.00
Letter of Certification	\$10.00 per request
Mine Map Copy (Plotter Image)	\$10.00 each
Mine Map CD copy	\$25.00 per CD

For further information, contact any Miners' Health, Safety and Training at 304-558-1425 or [mineinfo@wv.gov](mailto:mineinfo@wv.gov)

**The above stated fees are subject to periodic changes.**



<b>COUNTY</b>	<b>CODE</b>
BARBOUR	1
BERKELEY	2
BOONE	3
BRAXTON	4
BROOKE	5
CABELL	6
CALHOUN	7
CLAY	8
DODDRIDGE	9
FAYETTE	10
GILMER	11
GRANT	12
GREENBRIER	13
HAMPSHIRE	14
HANCOCK	15
HARDY	16
HARRISON	17
JACKSON	18
JEFFERSON	19
KANAWHA	20
LEWIS	21
LINCOLN	22
LOGAN	23
MCDOWELL	24
MARION	25
MARSHALL	26
MASON	27
MERCER	28
MINERAL	29
MINGO	30
MONONGALIA	31
MONROE	32
MORGAN	33
NICHOLAS	34
OHIO	35
PENDELTON	36
PLEASANTS	37
POCAHONTAS	38
PRESTON	39
PUTNAM	40
RALEIGH	41
RANDOLPH	42
RICHIE	43
ROANE	44
SUMMERS	45
TAYLOR	46
TUCKER	47
TYLER	48
UPSHUR	49
WAYNE	50
WEBSTER	51
WETZEL	52
WIRT	53
WOOD	54
WYOMING	55

## WEST VIRGINIA COAL SEAM CODES

CODE	SEAM
3	WINDYGAP
4	GILMORE
6	NINEVEH
5	NINEVEHA
7	HOSTETTER
8	FISH CREEK
9	DUNKARD
12	JOLLYTOWN
13	HUNDRED
15	WASHINGTON A
17	WASHINGTON
18	LITTLE WASHINGTON
19	WAYNESBURG B
20	WAYNESBURG A
23	WAYNESBURG
24	LITTLE WAYNESBURG
25	UNIONTOWN
26	LOWER UNIONTOWN
29	SEWICKLEY
33	REDSTONE
36	PITTSBURGH
37	MORANTOWN
38	LITTLE PITTSBURGH
39	SECOND LITTLE PITTSBURGH

41	FRANKLIN RIDER
42	LITTLE CLARKSBURG
46	NORMANTOWN
48	LOWER HOFFMAN
50	UPPER CLARYSVILLE
51	LOWER CLARYSVILLE
52	WELLERSBURG RIDER
53	WELLERSBURG
54	BARTON RIDER
55	ELK LICK
56	WEST MILFORD
57	FEDERAL HILL
58	DUQUESNE
60	HARLEM
62	UPPER BAKERSTOWN
63	BAKERSTOWN
67	BRUSH CREEK
70	MAHONING
71	UPPER FREEPORT
74	LOWER FREEPORT
75	UPPER KITTANNING RIDER
76	UPPER KITTANNING
80	MIDDLE KITTANNING
84	LOWER KITTANNING
87	CLARION
97	TIONESTA
99	UPPER MERCER
103	STOCKTON-LEWISTON

111	COALBURG
113	LITTLE COALBURG
117	BUFFALO CREEK
121	WINIFREDE
122	LOWER WINIFREDE
125	CHILTON A
134	CHILTON RIDER
135	CHILTON
136	LITTLE CHILTON
137	HERNSHAW
139	DINGESS
141	WILLIAMSON RIDER
142	WILLIAMSON
151	CEDAR GROVE
154	LOWER CEDAR GROVE
156	ALMA A
157	ALMA
159	LITTLE ALMA
167	PEERLESS
168	NO. 2 GAS
169	POWELLTON A
170	POWELLTON
174	MATEWAN
175	EAGLE A
176	EAGLE
177	BENS CREEK
179	LITTLE EAGLE
185	CEDAR

186	LITTLE CEDAR
195	LOWER WAREAGLE
209	GLENALUM TUNNEL
215	GILBERT A
216	GILBERT
251	DOUGLAS A
252	DOUGLAS
259	LOWER DOUGLAS
261	IAEGER B
264	IAEGER A
266	IAEGER
269	LOWER IAEGER
271	CASTLE
274	SEWELL B
275	SEWELL A
285	SEWELL
293	WELCH
301	LITTLE RALEIGH A
302	LITTLE RALEIGH
310	BECKLEY RIDER
311	BECKLEY
318	FIRE CREEK
319	LITTLE FIRE CREEK
323	POCAHONTAS 9
324	POCAHONTAS 8
325	POCAHONTAS 7
334	POCAHONTAS 6
341	POCAHONTAS 5

342	POCAHONTAS 4
343	POCAHONTAS 3 RIDER
344	POCAHONTAS 3
357	POCAHONTAS 2
359	POCAHONTAS 1
361	LANDGRAFF
362	KEYSTONE
363	SIMMONS
368	SQUIRE JIM
369	PENNINGTON
999	REFUSE PROCESSING
370	LOWER CAMPBELL CREEK
998	UNCLASSIFIED