

**JIM JUSTICE, GOVERNOR**

DEPARTMENT OF COMMERCE  
JAMES BAILEY, CABINET SECRETARY

**WEST VIRGINIA OFFICE OF MINERS'  
HEALTH, SAFETY AND TRAINING**

Frank Foster, Director

**CY2022  
ANNUAL REPORT AND  
DIRECTORY OF MINES**



## *State of West Virginia*

**WV Office of Miners' Health, Safety & Training  
Frank Foster, Director**

#7 Players Club Drive, Suite 2 • Charleston, West Virginia • 25311-1626  
Telephone 304-558-1425 • Fax 304-558-1282  
Minesafety.wv.gov

The Honorable Jim Justice  
Governor of the State of West Virginia  
State Capitol Building  
Charleston, WV 25305

Dear Governor Justice:

In accordance with the provisions of Chapter 22A, Article 1A, Section 4 of the Code of West Virginia, I am pleased to submit the 2022 Calendar Year Annual Report and Directory of Mines for the West Virginia Office of Miners' Health, Safety and Training.

Sincerely,

A handwritten signature in blue ink that reads "Frank Foster".

Frank Foster,  
Director

FF:lmc

**West Virginia Office of Miners' Health, Safety and Training  
FY2022 Statistical Report and Directory of Mines**

**TABLE OF CONTENTS**

<b>Administrative Section</b>	
Offices and Administration	2
Regional Office Location Maps	3
Boards and Commissions	8
Certification and Examinations	14
Certification Examination Schedule	15
Permits and Approvals	22
<b>Statistical Section</b>	
Injury Data	34
Statewide Summary of Injuries	35
Summary of Fatal Mining Accidents	41
Penalty Assessments	47
Inspection and Violation Data	50
Coal Production and Employment	69
Method of Coal Production	70
Quarterly Coal Production by County	75
Coal Distribution by County	76
Surface Mining Method of Production and Employment	81
Quarry Production by County	83
<b>Directory of Mines</b>	
Directory of Underground Mines	91
Underground Operation Addresses	95
Directory of Surface Mines	102
Surface Mine Addresses	106
<b>West Virginia Quarry Report</b>	
Directory of Quarry Mines	114
Directory of Quarry Addresses	115
<b>Coal Handling (Loadouts, Preparation Plants, Tipples) Directories</b>	
Directory of West Virginia coal Handling Facilities	117
Coal Handling Facility Addresses	120
<b>Independent Contractor Report</b>	
Directory of Independent Contractors	125
Independent Contractor Addresses	153
<b>Appendix</b>	
Terms and Definitions	204
Agency Fee Schedule	207
County Codes	208
Seam Codes	209

# ADMINISTRATIVE SECTION



**WV OFFICE OF MINERS' HEALTH, SAFETY AND TRAINING**

**OFFICES AND ADMINISTRATION**

DIRECTOR'S OFFICE  
#7 PLAYERS CLUB DRIVE, SUITE 2  
CHARLESTON, WEST VIRGINIA 25311-1626  
TELEPHONE: 304-558-1425  
FAX: 304-558-4875  
WEB SITE: [minesafety.wv.gov](http://minesafety.wv.gov)

**DIRECTOR ..... FRANK FOSTER**

**DEPUTY DIRECTOR(S) ..... MCKENNIS BROWNING**

**ADMINISTRATIVE SECRETARY ..... LEAH CRAVER**

**REGIONAL OFFICES**

**REGION ONE – WESTOVER**  
**Ed Peddicord, Inspector-at-Large**  
14 Commerce Drive – Suite 1  
Westover, WV 26501  
Telephone: 304-285-3268  
Fax: 304-285-3275

**REGION TWO – WELCH**  
**Ben Hamilton, Inspector-at-Large**  
830 Virginia Avenue  
Welch, WV 24801  
Telephone: 304-436-8421  
Fax: 304-436-2100

**REGION FOUR – OAK HILL**  
**Christopher Dawson, Inspector-at-Large**  
337 Industrial Drive  
Oak Hill, WV 25901  
Telephone: 304-469-8100  
Fax: 304-469-4059

---

**WEST VIRGINIA TRAINING AND CONFERENCE CENTER**  
**REGION THREE – LOCATED WITHIN THE WVTCC**  
**Kimberly Bradley, Director of Operations**  
431 Running Right Way  
Julian, WV 25529  
Telephone: 304-369-7823  
Fax: 304-369-7826



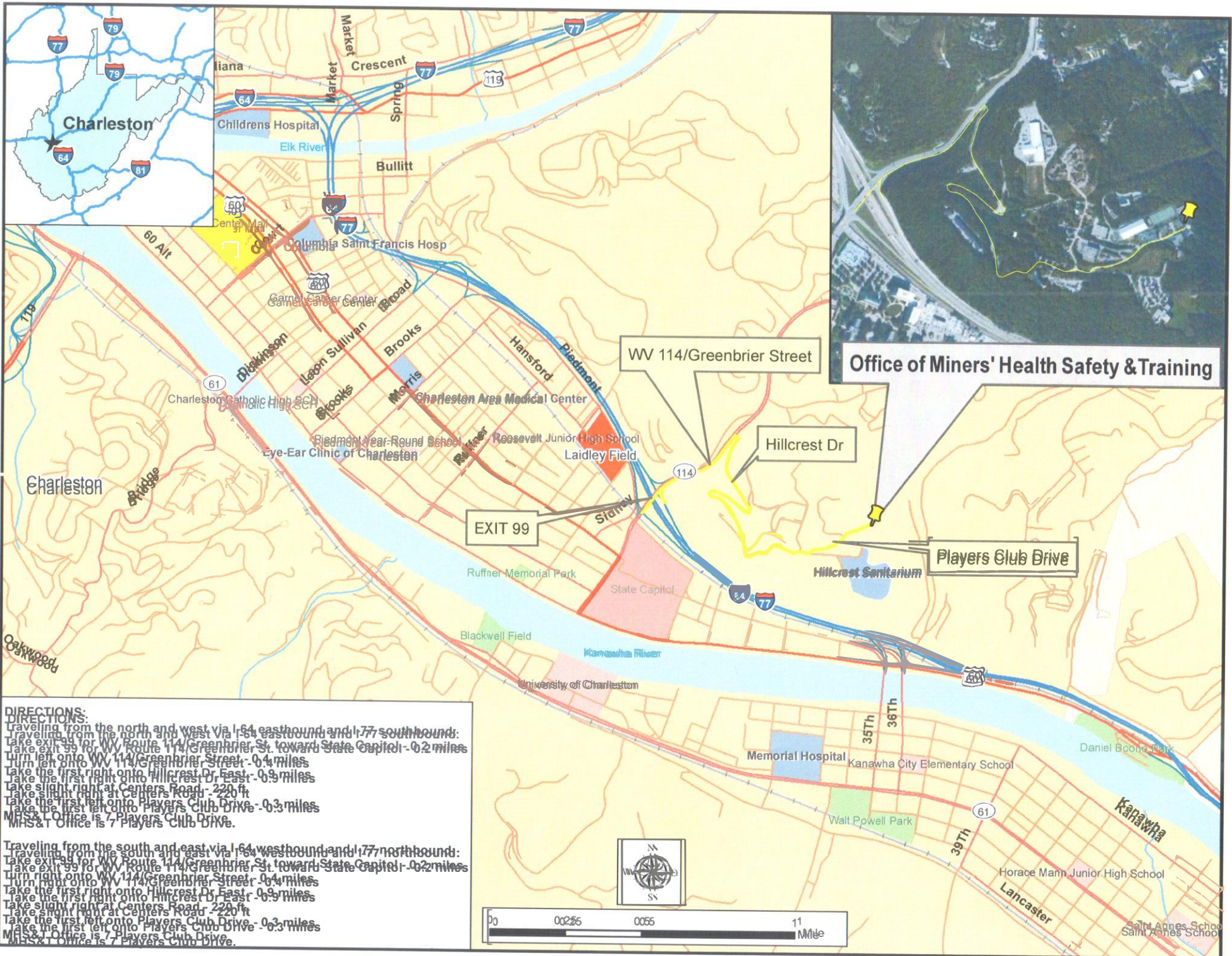



**Region One Westover Office (formerly Fairmont)**

**14 Commerce Dr.**

**Phone: 304-285-3268 Fax: 304-285-3275**

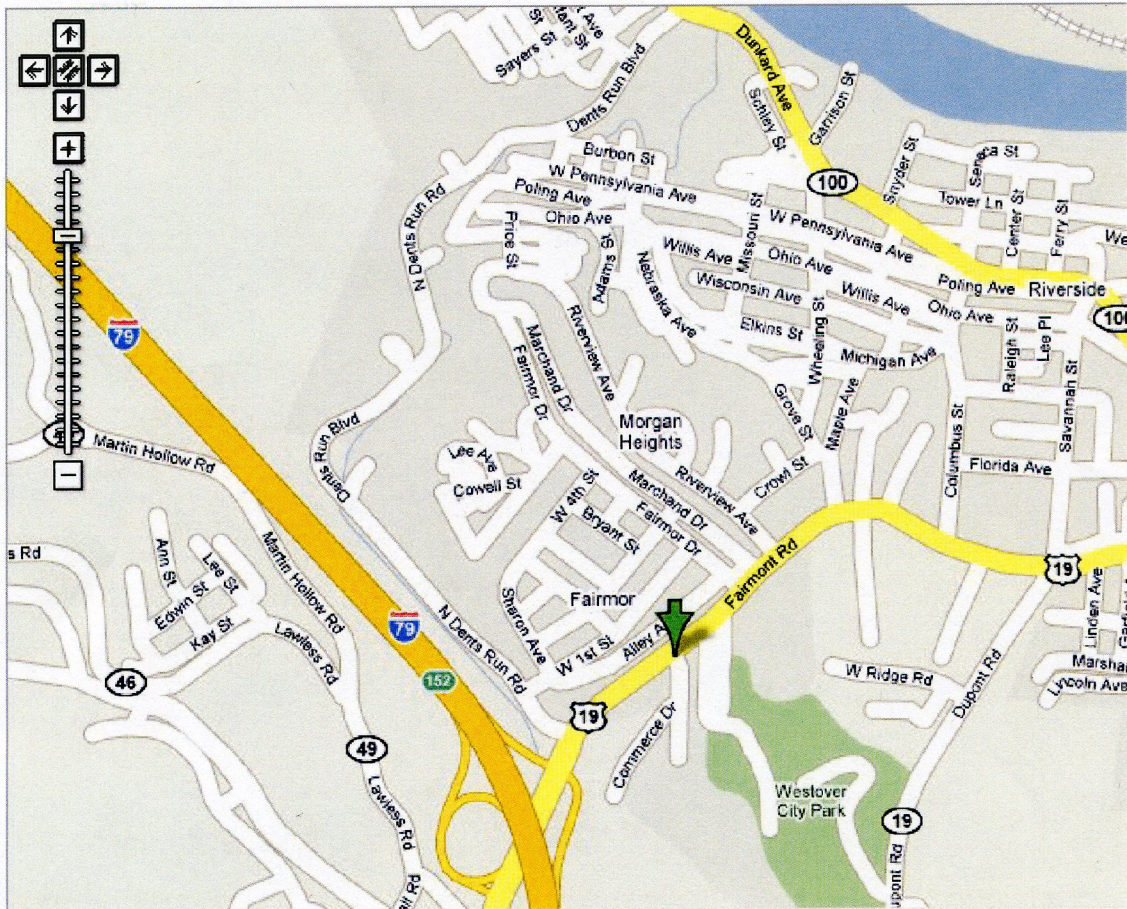

**Directions:**

**From Interstate 79 take the 152 Exit and go north on US 19 approximately 1/4 mile turn right on to Commerce Dr.**

**The office is located behind the McDonalds.**

**Map Source: Google**



**WELCH REGIONAL OFFICE**  
**830 Virginia Avenue, Welch, WV 24801**

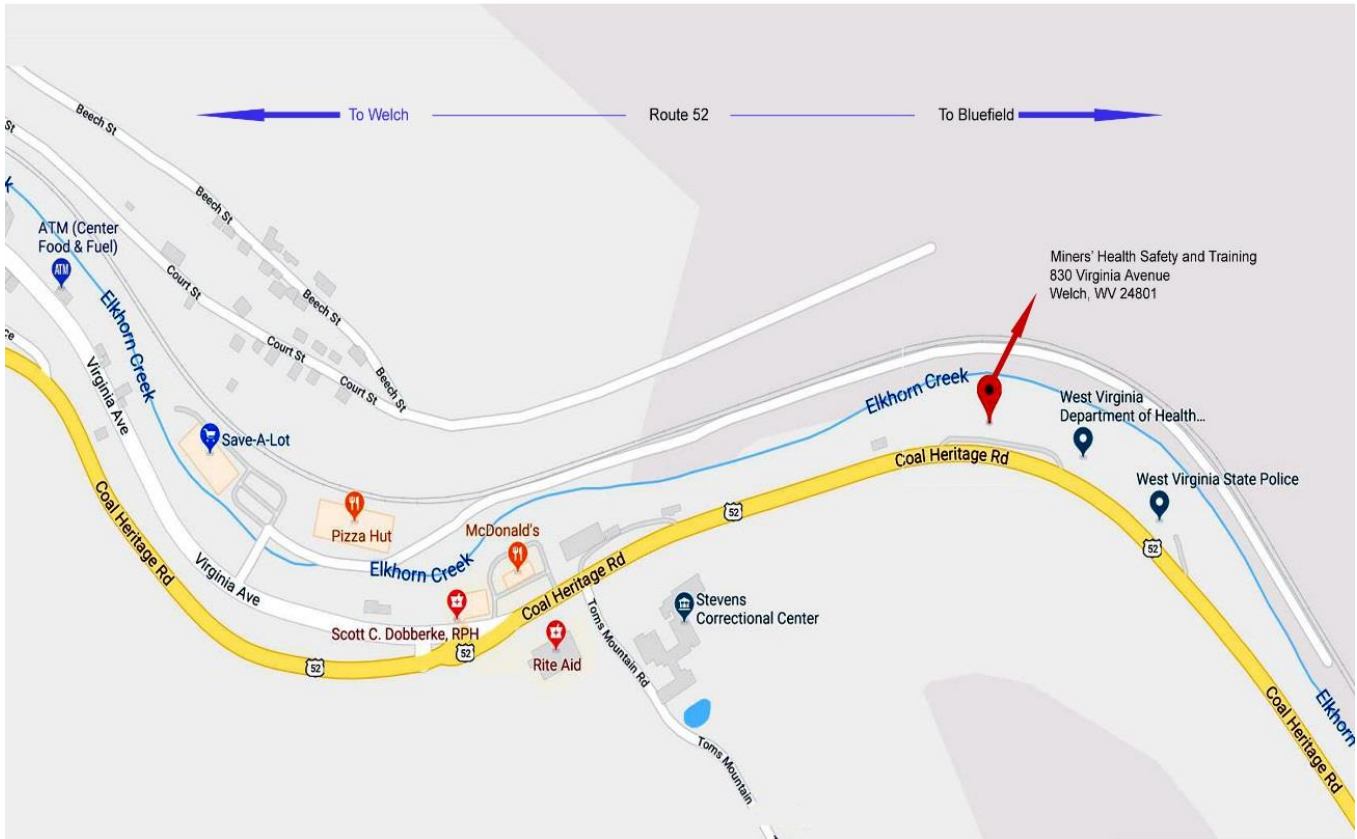

**From River Dr Ave in Pineville, WV:**

Head southeast on River Dr Ave toward Pine Ave for 0.8 mi; Turn right onto WV-16 S/Pinnacle Ave; Continue for 17.9 mi; Turn left onto Elkhorn St, Continue for 0.2 mi; Turn left onto Virginia Ave; Continue for 1.0 mi; Continue straight onto Coal Heritage Rd for 0.3 mi; Destination will be on the left

**From I-77 Exit in Princeton, WV:**

Head west on US-460 W for 4.9 mi; Turn right onto US-19 N; Continue for 331 ft, Turn left onto Glenwood Park Rd; Continue for 1.5 mi; Turn right onto Maple Acres Rd/Old U.S. 19 N Continue for 0.7mi; Maple Acres Rd/Old U.S. 19 N turns left and becomes WV-20 S. Continue for 6.5 mi; Turn right onto US-52 N Continue for 26.6 mi; Destination will be on the right

**From Route 103 in Gary, WV:**

Head west on WV-103 N for 5.5 mi; Slight right onto Coal Heritage Rd; Continue for 2.4 mi; Destination will be on the left

**From Route 52 in Gilbert, WV:**

Head southeast on US-52 S toward Central Ave for 32.7 mi; Slight left to stay on US-52 S/Coal Heritage Road, Continue for 2.4 mi; Destination will be on the left



# West Virginia Training and Conference Center and Region 3 Office

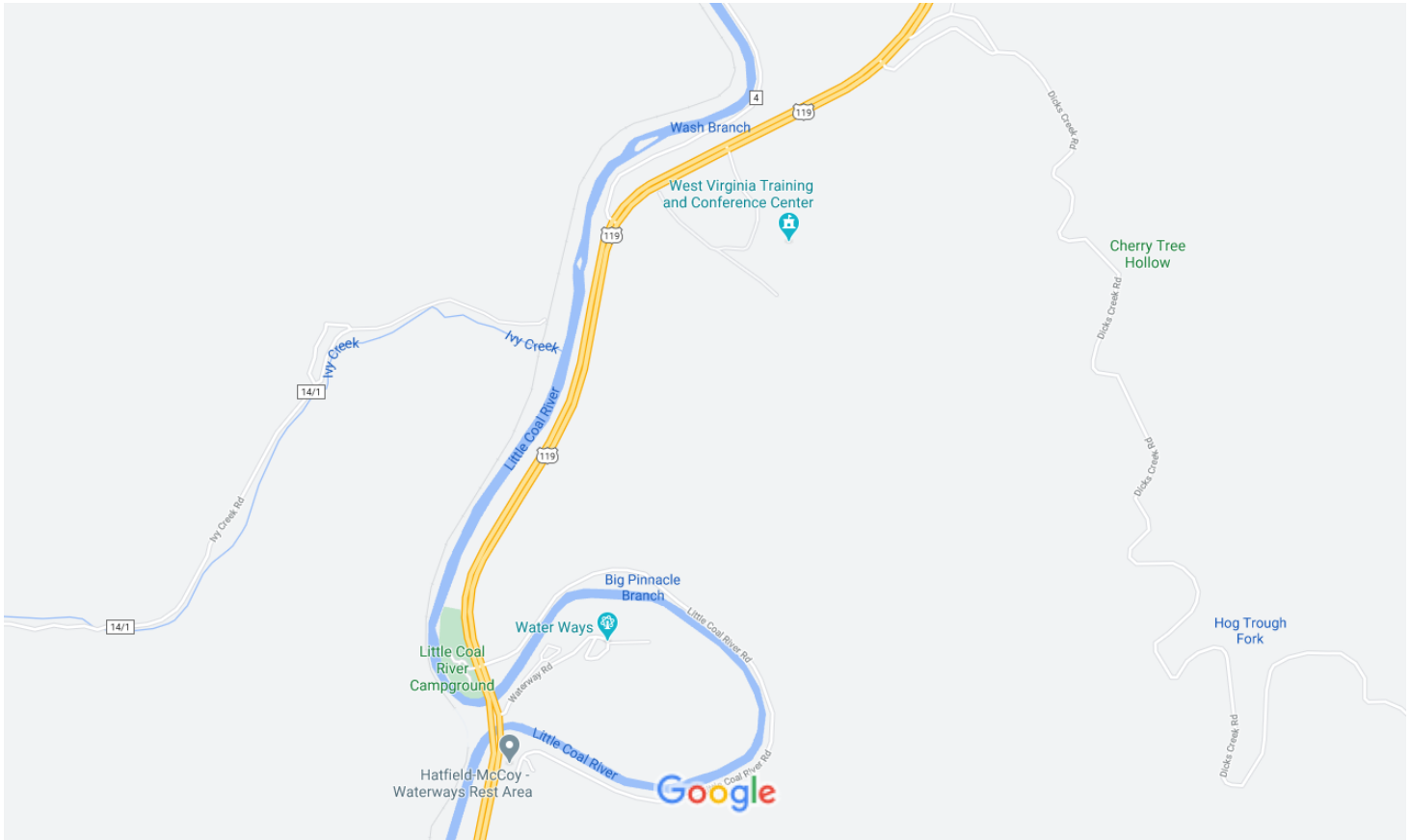

Map data ©2020 1000 ft

On April 1, 2020, the West Virginia Office of Miners' Health, Safety and Training bought a state-of-the-art training facility, formerly known as The Running Right Training Academy. The facility is now named the West Virginia Training and Conference Center.

The Region 3 office has been relocated to within the Center, offering only certification services. Operations that were formerly in Region 3 have been reassigned to either Region 2 or Region 4.

The Center is a 15 minute drive from the Southridge Shopping Center on US Route 119 South. The Center is also a 15 minute drive from Danville on US Route 119 North.

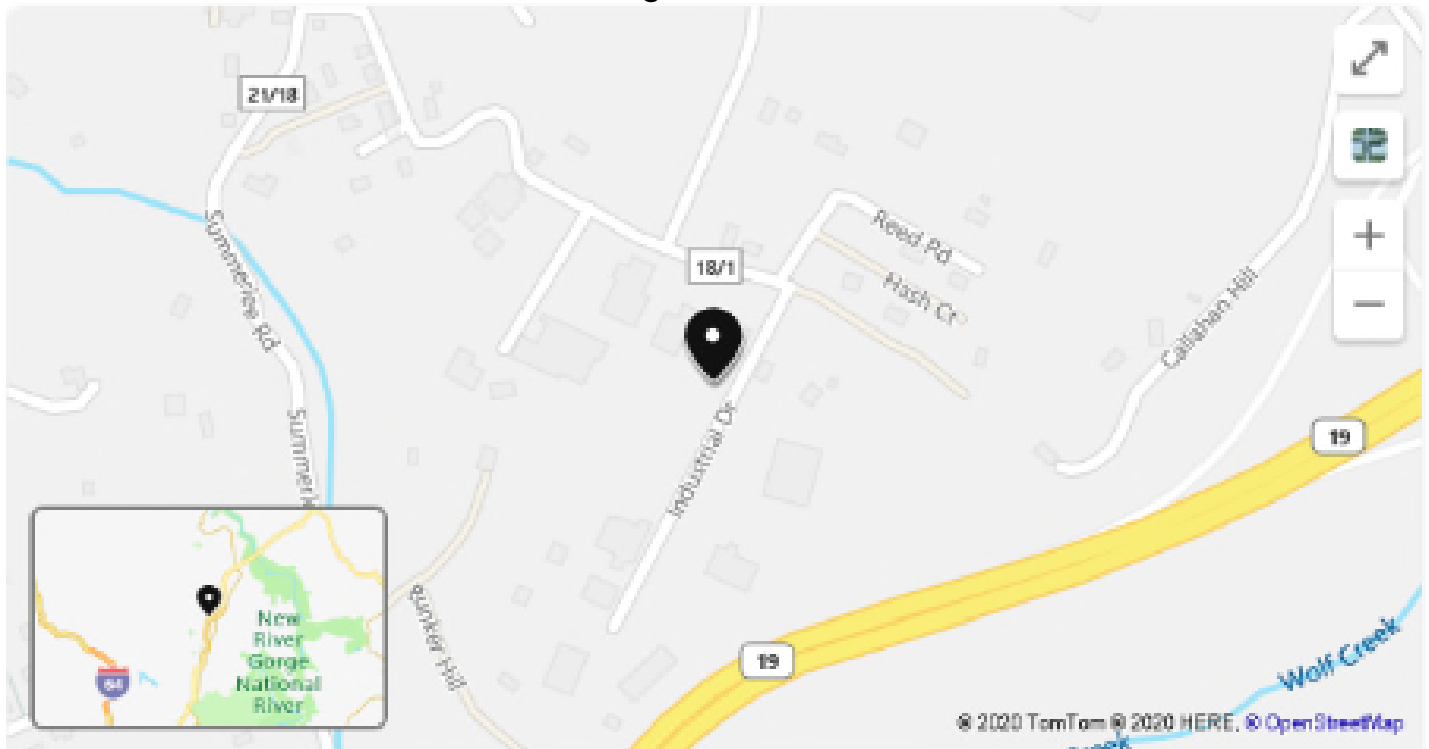

337 Industrial Dr, Oak Hill, WV 25901

[Directions](#)

The Oak Hill regional office is located just off US 19 at the Lochgelly Road exit. Visitors arriving from Fayetteville (North) or Beckley (South) on US 19 will take the Lochgelly Rd. exit, go to the top of the hill and turn left on Industrial Drive. Turn left at the next intersection and the office will be in the first curve.

## Boards and Commissions

---

### Coal Mine Safety Board of Appeals

**Coal Mine Safety Board of Appeals** is responsible for hearing appeals of notices of violations and making determinations on questions of discrimination against miners and of suspension and revocation of state-issued certifications.

Chairman: Clinton Smith

Members: Ted Hapney and Terry Hudson

**Contact: Amanda Lambert** Email: [Amanda.J.Lambert@wv.gov](mailto:Amanda.J.Lambert@wv.gov)

**Address:** #7 Players Club Drive - Suite 2, Charleston WV 25311-1626 Telephone: 304-720-1122

Fax: 304-558-6711

---

### Mine Inspectors' Examining Board

**Mine Inspectors' Examining Board** is responsible for administering examinations for candidates for appointment as mine inspector; to maintain a register of such candidates; to hear and determine appeals of mine inspectors from suspension orders made by the Director of the Office of Miners' Health, Safety and Training.

NOTE: MIEB WAS ABSORBED BY THE BOARD OF COAL MINE HEALTH AND SAFETY JULY 1, 2017

### Board of Coal Mine Health and Safety

**Contact: Mallory K. Yates, Secretary** (304) 205-4120

**Email:** [Mallory.K.Yates@wv.gov](mailto:Mallory.K.Yates@wv.gov)

---

### Department of Commerce

#### Board of Coal Mine Health & Safety and Technical Review Committee

106 Dee Drive, Charleston WV 25311 (304) 205-4120

#### Coal Mine Health and Safety Board

**Acting Administrator: Jim Dean**

**Members:** Carl Egnor, Chris Hamilton, Teddy Hapney, Terry Hudson, Brian Keaton, and Gary Trout

#### Technical Review Committee

**Members:** Chris Hamilton

**Secretary:** Mallory Yates Hicks (304) 205-4120

[Mallory.K.Yates@wv.gov](mailto:Mallory.K.Yates@wv.gov)



### Grant Activity Hours 2022

Code	Issue Name	Hours
1	Part 46/48 - Annual Refresher Trng	92.75
2	Part 46/48 - New Miner Training	37.00
5	Part 49/Mine Rescue Training	148.00
6	Cert./Qualification Testing	1,882.50
13	Comprehensive Mine Safety Program	364.00
14	Cert./Qualification Training	309.75
16	Part 46/48 - Mine Instructor Trng	14.00
17	Educational Materials Development	97.00
22	Special Workshops	79.50
23	On-Site Locations Safety Contacts	17,943.61
24	EMT-M and EMT-M Instructor	92.50
25	Blasting Certifications	21.00
<b>Total Hours Spent on Grant in 2022</b>		<b>21,081.61</b>

### Contacts Made Under Federal State Grants Program in 2022

Grant Activity	No. of Contacts
Part 46/48 - Annual Refresher Trng	2,189
Part 46/48 - New Miner Training	378
Part 49/Mine Rescue Training	1,332
Cert./Qualification Testing	3,918
Comprehensive Mine Safety Program	469
Cert./Qualification Training	624
Part 46/48 - Mine Instructor Trng	65
Educational Materials Development	122
Special Workshops	1,350
On-Site Locations Safety Contacts	61,322
EMT-M and EMT-M Instructor	369
Blasting Certifications	27
<b>Total Number of Contacts in 2022</b>	<b>72,165</b>

**Note:**  
 Part 46 References Metal - Non Metal Mines (Quarries)  
 Part 48 References Coal Mines  
 Part 49 References Mine Rescue

# SAFETY RECOGNITIONS AND AWARDS





# West Virginia Office of Miners' Health, Safety and Training

## 2021 Mountaineer Guardian Award Winners

Presented Individually

### UNDERGROUND MINES

#### **2022 EUSTACE E. FREDERICK MILESTONES OF SAFETY AWARD**

**Panther Creek Mining, LLC – American Eagle Mine**

1. ACI Tygart Valley – Leer Mine
2. Aracoma Coal Company, LLC – Cedar Grove #2
3. Carter Roag Coal Company – Morgan Camp Mine
4. Greenbrier Minerals, LLC – Eagle #1 Mine
5. Harrison County Coal Resources – Harrison County Mine
6. Kingston Mining, Inc– Kingston #2
7. Knox Operating, LLC – Beech Mountain Mine
8. Marfork Coal Company, LLC – Glen Alum Tunnel Mine
9. Mettiki Coal, LLC (W) – Mettiki E Mine
10. Pocahontas Coal Company, LLC – Affinity Mine
11. Rockwell Mining, LLC– Flying Eagle Mine
12. Spartan Mining Company, LLC – Roadfork #52 Mine
13. Star Services, LLC – Rane Deep Mine
14. Cleveland-Cliff's Princeton Coal – Mine #39
15. Ramaco Resources, LLC – Michael Powellton Mine
16. Ramaco Resources, LLC – No. 2 Gas Mine
17. Ramaco Resources, LLC –Crucible Deep Mine

### SURFACE MINES

#### **2022 BART B. LAY, JR. MILESTONES OF SAFETY AWARD**

**Cleveland Cliff's Princeton Coal – Blue Eagle Surface Mine**

**Republic Energy, LLC – Workman Creek Surface**

1. Cleveland Cliff's Princeton Coal – Harmon East Surface Mine
2. Cleveland Cliff's Princeton Coal – VA Point Surface Mine
3. LP Mineral, LLC – Ralph Six
4. Nicholas Contura, LLC – Bishop Surface Mine
5. Panther Creek Mining, LLC – Sycamore South Mine
6. Pocahontas Coal Company – Tommy Creek Highwall Mine

### PREPARATION PLANTS

1. ACI Tygart Valley – Leer Prep Plant
2. Brook's Run Mining Company, LLC - #1 Prep Plant
3. Carter Roag Coal Co., LLC – Star Bridge Prep Plant
4. Greenbrier Minerals, LLC – Saunders Prep Plant
5. Greenbrier Minerals, LLC – Mountaineer Pocahontas Prep Plant
6. Kingston Processing, Inc – Kingston Plant
7. Letart Corporation – Plant #1
8. Marshall County Coal Resources – River Loadout

# West Virginia Office of Miners' Health, Safety and Training

## 2021 Mountaineer Guardian Award Winners

### Presented Individually

9. Panther Creek Mining, LLC – Maple Eagle Prep Plant
10. Panther Creek Mining, LLC – Wet Branch Prep Plant
11. Pocahontas Coal Company – Affinity Prep Plant
12. Power Mountain Contura, LLC – Power Mountain Processing
13. Ramaco Resources, LLC – Berwind Prep Plant
14. Ramaco Resources, LLC – Elk Creek Preparation Plant
15. Wolf Run Mining, LLC – Leer South Prep Plant
16. Cleveland Cliff's Princeton Coal – Eckman Loadout
17. Cleveland Cliff's Princeton Coal – Road Fork Loadout

18. Cleveland Cliff's Princeton Coal – Eckman Plant

#### **QUARRY OPERATIONS**

1. Appalachian Aggregates, LLC – Kelly Mountain Quarry
2. Appalachian Aggregates, LLC – Lewisburg Quarry
3. Decker's Creek Limestone Co. – Decker's Creek Mine
4. JF Allen Co. – Mashey Gap Quarry
5. Martin Marrietta Materials, Inc – Burning Springs Mine
6. Rose Holdings, LLC – Philippi Quarry

#### **INDEPENDENT CONTRACTORS**

1. Anderson Excavating
2. Boyd Company
3. Polino Contracting
4. Preston Contractors Inc.

# CERTIFICATIONS AND EXAMINATIONS





**West Virginia Office of Miners' Health, Safety and Training  
Regional Certification Examination Schedule and Fees**

<b>CERTIFICATION EXAMINATION</b>	<b>REGION ONE WESTOVER 304-285-3268</b>	<b>REGION TWO WELCH 304-436-8421</b>	<b>REGION THREE WVTCC/Julian 304-369-7823</b>	<b>REGION FOUR OAK HILL 304-469-8100</b>	<b>EXAM FEE</b>	<b>APPLICATION FORM</b>
<b>Surface Apprentice</b>	Monday – Friday	Monday – Friday	Monday – Friday	Monday - Friday	\$10	No Form - <a href="#">Training Class Required</a>
<b>Surface Miner</b>	Monday – Friday	Monday – Friday	Monday – Friday	Monday - Friday	\$10	<a href="#">Miner Experience Document</a>
<b>Underground Apprentice</b>	Monday – Friday	Monday – Friday	Monday – Friday	Monday - Friday	\$10	No Form - <a href="#">Training Class Required</a>
<b>Underground Miner</b>	Monday – Friday	Monday – Friday	Monday – Friday	Monday - Friday	\$10	<a href="#">Miner Experience Document</a>
<b>Shot Firer</b>	Monday – Friday	Monday – Friday	Monday – Friday	Monday – Friday	\$10	<a href="#">Shot Firer Form</a>
<b>Gas Testing</b>	Monday – Friday	By Appointment	By Appointment	By Appointment	\$10	<a href="#">Gas Testing Form</a>
<b>Belt Examiner</b>	Monday – Friday	Monday – Friday	Monday – Friday	Monday – Friday	\$10	<a href="#">Belt Examiner Form</a>
<b>Coal Truck Driver</b>	Monday – Friday	Monday – Friday	Monday – Friday	Monday - Friday	\$10	<a href="#">Coal Truck Driver Form</a>
<b>Electrical Apprentice</b>	By Appointment	By Appointment	Monday – Friday	By Appointment	\$10	<a href="#">Apprentice Electrician Application</a>
<b>Electrician</b>	By Appointment	By Appointment	By Appointment	By Appointment	\$15	<a href="#">Electrician Application</a>
<b>EMT - Miner</b>	Monday – Friday	Monday – Friday	Monday – Friday	Monday – Friday	\$10	<a href="#">EMT-M Application</a>
<b>EMT – Instructor</b>	Monday – Friday	Monday – Friday	Monday – Friday	Monday – Friday	\$10	<a href="#">EMT-M Application</a>
<b>Mine Foreman</b>	By Appointment	By Appointment	By Appointment	By Appointment	\$35	<a href="#">Underground Surface</a>
<b>Underground Mine Foreman Upgrade</b>	No Examination Mail completed form and payment to: Attn: Mine Foreman Examiner WV Office of MHST 14 Commerce Drive - Suite 2 Westover, WV 26501	Monday – Friday	Monday – Friday	Monday – Friday	\$10	<a href="#">Underground Mine Foreman Certification Change Form</a>
<b>Surface Mine Foreman Upgrade</b>	No Examination Mail completed form and payment to: Attn: Mine Foreman Examiner WV Office of MHST 14 Commerce Drive - Suite 2 Westover, WV 26501	Monday – Friday	Monday – Friday	Monday – Friday	\$10	<a href="#">Surface Mine Foreman Certification Change Form</a>
<b>Mine Foreman - Reciprocity</b>	Monday – Friday	Monday – Friday	Monday – Friday	By Appointment	\$35	<a href="#">Underground Surface</a>

**West Virginia Office of Miners' Health, Safety and Training  
Regional Certification Examination Schedule and Fees**

<b>Assistant Mine Foreman</b>	By Appointment	By Appointment	By Appointment	By Appointment	\$35	<a href="#">Underground Surface</a>
<b>Clay Mine Foreman</b>	By Appointment	By Appointment	By Appointment	By Appointment	\$35	<a href="#">Clay Mine Foreman Application</a>
<b>Shaft/Slope Superintendent</b>	By Appointment	By Appointment	By Appointment	By Appointment	\$35	<a href="#">Shaft/Slope Form</a>
<b>Shaft/Slope Examiner Foreman</b>	By Appointment	By Appointment	By Appointment	By Appointment	\$35	<a href="#">Shaft/Slope Form</a>
<b>Shaft/Slope Shot Firer</b>	Monday – Friday	Monday – Friday	Monday – Friday	Monday – Friday	\$10	<a href="#">Shaft/Slope Shot Firer Experience Form</a>
<b>Surface Construction Supervisor</b>	No Examination Mail completed form and payment to: Attn: Mine Foreman Examiner WV Office of MHST 14 Commerce Drive - Suite 2 Westover, WV 26501	No Examination Mail completed form and payment to: Attn: Mine Foreman Examiner WV Office of MHST 830 Virginia Ave. Welch, WV 24801	No Examination Mail completed form and payment to: Attn: Mine Foreman Examiner WV Office of MHST 137 Peach Ct., Suite 2 Danville, WV 25053	No Examination Mail completed form and payment to: Attn: Mine Foreman Examiner WV Office of MHST 550 Industrial Drive Oak Hill, WV 25901	\$10	<a href="#">Surface Construction Supervisor Form</a>
<b>Mine Rescue Instructor</b>	Contact Jim Hodges at 304-369-7823 or email <a href="mailto:James.H.Hodges@wv.gov">James.H.Hodges@wv.gov</a>	Same	Same	Same	\$35	<a href="#">Mine Rescue Instructor Form</a>
<b>Mine Rescue Team Member</b>	Contact Jim Hodges at 304-369-7823 or email <a href="mailto:James.H.Hodges@wv.gov">James.H.Hodges@wv.gov</a>	By Appointment	By Appointment	By Appointment	\$10	See Mr. Hodges for appropriate paperwork
<b>Gas Test Inst., Cnst., Shaft/Slope Supervisor</b>	Monday – Friday	By Appointment	By Appointment	By Appointment	\$10	<a href="#">Gas Testing Form</a>
<b>Certified Diesel Instructor</b>	Contact Randy Bell at 304-469-8100 or email <a href="mailto:Randy.S.Bell@wv.gov">Randy.S.Bell@wv.gov</a>	Same	Same	Same	\$150	<a href="#">Diesel Instructor Form</a>

**West Virginia Office of Miners' Health, Safety and Training  
Regional Certification Examination Schedule and Fees**

<b>40 Hour Instructor</b>	No Examination Mail completed form and payment to: Attn: Harrison Stollings WV Office of MHST 137 Peach Court - Suite 2 Danville, WV 25053	Same	Same	Same	\$10	<a href="#">40 Hour Instructor Form</a>
<b>80 Hour Instructor</b>	No Examination Mail completed form and payment to: Attn: Harrison Stollings WV Office of MHST 137 Peach Court - Suite 2 Danville, WV 25053	Same	Same	Same	\$10	<a href="#">80 Hour Instructor Form</a>
<b>Raised Bore/Blind Drilling Superintendent</b>	Complete form and submit to: Attn: Phil Adkins WV Office of MHST 550 Industrial Drive Oak Hill, WV 25901 He will then schedule gas test in regional office.	Same	Same	Same	\$35	<a href="#">Raised Bore / Blind Drilling Superintendent Examiner Foreman and Raised Bore / Blind Drilling Examiner Foreman</a>
<b>Raised Bore/Blind Drilling Foreman</b>	Complete form and submit to: Attn: Phil Adkins WV Office of MHST 550 Industrial Drive Oak Hill, WV 25901 He will then schedule gas test in regional office.	Same	Same	Same	\$35	<a href="#">Raised Bore / Blind Drilling Superintendent Examiner Foreman and Raised Bore / Blind Drilling Examiner Foreman</a>
<b>Qualified Clearing Crew</b>	Monday – Friday	Monday – Friday	Monday – Friday	Monday – Friday	\$10	Training certificate only
<b>Safety Sensitive</b>	Monday – Friday	Monday – Friday	Monday – Friday	Monday – Friday	\$10	<a href="#">Safety Sensitive Personnel Document</a>

For further information, contact any Miners' Health Safety and Training office. The above stated fees and test schedule are subject to periodic changes.

We will accept payments made by credit-debit card, check, money order or cash.. We ask if you do bring cash to have the correct amount. We do not have a means of making change.

West Virginia Office of Miners' Health, Safety and Training

MINER CERTIFICATION ACTIONS - 2022

	Examinations Passed	Examinations Failed	Examinations Administered	Reciprocity Issued	Duplicates Issued	Total Certifications Issued
Apprentice Electrician	321	1	322		21	342
Coal Truck Driver	269	63	332		72	341
Surface Apprentice	1,426	12	1,438		121	1,547
Underground Apprentice	1,669	58	1,728		97	1,766
Underground Coal Miner	751	29	780	162	383	1,260
Surface Coal Miner	268	13	281	118	238	600
Shot Firer Certificate	66	3	69		14	80
Underground Mine Foreman	186		186	34	52	266
Asst. Underground Mine Foreman	64		64	4	18	86
Surface Mine Foreman	45		45	19	16	78
Asst. Surface Mine Foreman	1		1			1
Shaft and Slope Superintendent	2		2			2
Shaft & Slope Examiner Foreman	3		3		1	4
Surface Construction Supervisor	17		17		6	23
Mine Rescue Team Member	60		60		15	75
Gas-Testing Instructor	32		32		3	35
Shaft & Slope Shot Firer	5		5		1	6
Belt Examiner	50	16	66		16	66
Mine-Rescue Instructor	12		12		1	13
40-Hour Instructor	15		15		3	18
80-Hour Instructor	23		23		4	27
Certified Electrician, Low/Medium/High	83	26	109	38	32	147
Gas Test Instr. - Const., Sh/SI Super.	2		2			2
Qualified Diesel Instructor	70		70		4	74
Qualified Clearing Crew	153		153		15	168
Cont. Ed. for Ug. MF Instr.	8		8		2	10
Safety Sensitive Personnel	2,645		2,645		315	2,960
EMT-Mining	310	2	312	35	60	402
EMT-Mining Instructor	22		22	1	1	24
Raised Bore/Blind Drilling Super.	1		1			1
<b>Totals</b>	<b>8,579</b>	<b>223</b>	<b>8,803</b>	<b>411</b>	<b>1,511</b>	<b>10,424</b>

### CERTIFICATIONS ISSUED IN 2022

CERTIFICATION TYPE	JAN	FEB	MAR	APR	MAY	JUN	JUL	AUG	SEP	OCT	NOV	DEC	TOT
Apprentice Electrician:	27	39	56	15	29	6	43	55	30	11	20	11	342
Truck Driver:	26	21	57	46	24	24	23	26	18	26	26	24	341
Apprentice Surface Miner:	95	99	141	112	99	139	143	158	187	137	123	114	1,547
Apprentice Underground Miner:	189	106	160	94	152	206	121	133	135	200	137	133	1,766
Underground Miner:	82	90	115	99	94	103	122	106	114	83	108	144	1,260
Surface Miner:	40	45	55	46	41	47	44	65	58	61	60	38	600
Shot Firer:	1	2	1	10	6	5	35	1	1	3	14	1	80
Underground Mine Foreman:	14	18	23	30	23	19	21	29	14	23	28	24	266
Asst. Underground Mine Foreman:	3	4	10	10	3	6	4	9	11	8	10	8	86
Surface Mine Foreman:	9	4	8	10	5	5	3	10	4	5	7	8	78
Asst. Surface Mine Foreman:							1						1
Shaft/Slope Superintendent:										2			2
Shaft/Slope Examiner Foreman:										4			4
Surface Construction Super:		3	1	1	1	2	2	4	1	1	4	3	23
Mine Rescue:	6	10	6	10	8		2	7	1	5	6	14	75
Gas Tester:	4	18	2	5	2		2	1			1		35
Shaft/Shope Shot Firer:		1	4							1			6
Belt Examiner:	6	3	6	3	4	3	22	3	5	3	7	1	66
Mine Rescue Instructor:	2		2		1					1		7	13
40-Hour Instructor:		2	3		5	1	2	1	1	2		1	18
80-Hour Instructor:	3	1	2	2	2	2	1	2	3	8		1	27
Gas Test Instr. - Const., Sh/Sl:			1							1			2
Qualified Diesel Instructor:			11		17	17		7	18		4		74
Qualified Clearing Crew:	8	7	16	11	6	18	13	14	10	16	34	15	168
Cont. Ed. for Ug. MF Instr.:			6			2					2		10
Qualified Person - Electrical:													
Electrician:	2	15	10	17	12	11	15	11	17	11	8	18	147
Safety Sensitive Personnel:	178	203	261	243	222	328	248	274	262	226	282	233	2,960
EMT-Mining:	8	41	75	24	54	23	62	29	16	8	22	40	402
EMT-Mining Instructor:	1		5		1	2	1	5	1	4	3	1	24
Raised Bore Blind Drilling Super:	1												1
Raised Bore Blind Dr. Foreman:													
<b>Total Certifications Issued:</b>	<b>705</b>	<b>732</b>	<b>1037</b>	<b>788</b>	<b>811</b>	<b>969</b>	<b>930</b>	<b>950</b>	<b>907</b>	<b>850</b>	<b>906</b>	<b>839</b>	<b>10,424</b>

Tests Administered:	587	584	894	649	708	828	793	794	769	721	762	714	8,803
---------------------	-----	-----	-----	-----	-----	-----	-----	-----	-----	-----	-----	-----	-------

Duplicates Issued:	118	127	126	114	99	130	128	148	124	136	140	121	1,511
--------------------	-----	-----	-----	-----	----	-----	-----	-----	-----	-----	-----	-----	-------

Reciprocity Certs. Issued:	26	40	52	53	36	39	35	28	33	22	26	21	411
----------------------------	----	----	----	----	----	----	----	----	----	----	----	----	-----



## CERTIFICATES ISSUED - 2022

	REGIONAL OFFICE					
	CHARLESTON	REGION 1	REGION 2	WVTCC (R3)	REGION 4	TOTAL
Apprentice Electrician:		118	60	121	43	342
Truck Driver:	2	52	75	106	106	341
Apprentice Surface Miner:	2	79	479	564	423	1,547
Apprentice Underground Miner:	2	747	224	518	275	1,766
Underground Miner:	18	528	162	293	259	1,260
Surface Miner:	14	22	195	175	194	600
Shot Firer:	2	68	7	1	2	80
Underground Mine Foreman:	4	94	29	90	49	266
Asst. Underground Mine Foreman:	1	31	10	23	21	86
Surface Mine Foreman:		4	18	28	28	78
Asst. Surface Mine Foreman:				1		1
Shaft/Slope Superintendent:		2				2
Shaft/Slope Examiner Foreman:		3			1	4
Surface Construction Super:	2	4	1	4	12	23
Mine Rescue:	1	39	8	19	8	75
Gas Tester:		3	6	21	5	35
Shaft/Slope Shot Firer:		4	1		1	6
Belt Examiner:		42	2	7	15	66
Mine Rescue Instructor:		7	2	2	2	13
40-Hour Instructor:		2	2	3	11	18
80-Hour Instructor:		9	2	10	6	27
Electrician:		94	27	8	18	147
Gas Test Inst.; Cnst., Sh/SI Super:		1			1	2
Qualified Diesel Instructor:		66		1	7	74
Qualified Clearing Crew:	1	61	40	23	43	168
Qualified Person - Electrical:						0
Cont. Ed. for Ug. MF Instr.:		3	2	4	1	10
Safety Sensitive Personnel:	84	1380	466	404	626	2,960
EMT-Mining:		69	100	87	146	402
EMT-Mining Instructor:		4		12	8	24
Raised Bore Blind Drilling Super:		1				1
Raised Bore Blind Drilling Foreman:						
<b>Total Certifications Issued:</b>	<b>133</b>	<b>3537</b>	<b>1,918</b>	<b>2,525</b>	<b>2,311</b>	<b>10,424</b>
<b>Tests Administered:</b>	<b>61</b>	<b>3190</b>	<b>1,548</b>	<b>2,157</b>	<b>1,847</b>	<b>8,803</b>
<b>Duplicates Issued:</b>	<b>72</b>	<b>355</b>	<b>288</b>	<b>363</b>	<b>433</b>	<b>1,511</b>
<b>Reciprocity Certs. Issued:</b>	<b>6</b>	<b>148</b>	<b>109</b>	<b>105</b>	<b>43</b>	<b>411</b>
<b>Certifications Revoked:</b>	<b>11</b>	<b>107</b>	<b>80</b>	<b>150</b>	<b>138</b>	<b>486</b>

Each certification type includes duplicate and reciprocity certifications issued for that type.

### Mining Certifications Revoked in 2022

Type of Revocation	Certification Description	Number
Out-of-State Substance Abuse	Surface Apprentice	1
	Underground Apprentice	1
	Underground Coal Miner	3
	Surface Coal Miner	7
	Safety Sensitive Personnel	1
Permanent	Surface Apprentice	1
	Underground Apprentice	3
	Underground Coal Miner	3
	Surface Coal Miner	1
	Certified Electrician, Low/Medium/Hiç	1
		9
Temporary	Apprentice Electrician	4
	Coal Truck Driver	20
	Surface Apprentice	63
	Underground Apprentice	86
	Underground Coal Miner	72
	Surface Coal Miner	31
	Shot Firer Certificate	2
	Underground Mine Foreman	6
	Asst. Underground Mine Foreman	3
	Surface Mine Foreman	2
	Mine Rescue Team Member	4
	Belt Examiner	2
	Certified Electrician, Low/Medium/Hiç	3
	Qualified Clearing Crew	6
	Safety Sensitive Personnel	44
	EMT-Mining	7
		355
<b>Total Revocations</b>		<b>377</b>
Revoked, Since Restored	Apprentice Electrician	2
	Coal Truck Driver	4
	Surface Apprentice	14
	Underground Apprentice	20
	Underground Coal Miner	28
	Surface Coal Miner	9
	Shot Firer Certificate	2
	Underground Mine Foreman	10
	Asst. Underground Mine Foreman	3
	Surface Mine Foreman	1
	Belt Examiner	2
	Mine Rescue Team Member	1
	Gas-Testing Instructor	1
	Qualified Diesel Instructor	1
	Certified Electrician, Low/Medium/Hiç	1
	Cont. Ed. for Ug. MF Instr.	1
	Safety Sensitive Personnel	7
EMT-Mining	2	
		109
<b>Total Actions</b>		<b>486</b>

# PERMITS AND APPROVALS



<b>WEST VIRGINIA</b>				
<b>OFFICE of MINERS' HEALTH SAFETY and TRAINING</b>				
<b>2022 PERMITTING ACTIONS</b>				
<b>Permit Approvals</b>				
	Type of Approval	Issued	Closed	Total
DMM-60	Underground	15	12	27
DMM-60B	Underground Production Contractor	3	2	5
DMM-60	Surface	16	9	25
DMM-60B	Surface Production Contractor	15	6	21
	Coal Loadout ID's	10	9	19
DMM-60C	Independent Contractor Permits	121	18	139
	Quarry Operations	1	9	10
	<b>TOTAL</b>	181	65	246
	Extension of Mine Opening Approvals			1,265
<b>Site Specific Permits</b>				
	Type of Permit			Issued
DMM-57	Approved Inactive Status:			27
DMM-61	General Permit:			131
DMM-62	Multiple Shooting Permit:			12
DMM-63	Permit To Stop the Fan:			4
DMM-64	Solid Shooting Permit:			
DMM-65	Permit To Use Propane Gas In Making Permanent Cable Splices:			
DMM-66	Multiple Shooting In Coal Only:			
DMM-67	Permit To Surface Mine Within 500 Feet of Underground Mine:			10
DMM-68	Approval To Discharge Into Underground Mine:			
DMM-70	Waiver Of Telephone Service of Communication Facility:			
DMM-71	Waiver Of the Use of an A.R.T.S.:			
DMM-72	Waiver Of Back-Up Communication System:			11
DMM-73	Waiver For Ground Monitor System - A.C.:			13
DMM-74	Waiver For Ground Monitor System - D.C.:			13
	Unclassified:			
Pillar	Permit To Drill Oil Or Gas Well Through Mines:			213
	<b>TOTAL SITE SPECIFIC PERMITS</b>			434
	<b>GRAND TOTAL PERMITTING ACTIONS</b>			<b>1,945</b>

**2022 PERMITTING ACTIONS BY REGION**

**Permit Approvals**

<b>OFFICE</b>	<b>UNDERGROUND</b>	<b>UNDERGROUND 60B</b>	<b>SURFACE</b>	<b>SURFACE 60B</b>	<b>COAL HANDLING FACILITIES</b>	<b>INDEPENDENT CONTRAC.</b>	<b>PILLAR PLANS</b>	<b>EXTENSIONS</b>	<b>QUARRY OPER.</b>	<b>SITE SPECIFIC PERMITS</b>	<b>TOTALS</b>
Westover								27	1	78	97
Welch	12	3	9	4	4			139		79	241
Oak Hill	3		7	11	6			131		64	213
Charleston						121	213	968			1,302
<b>TOTAL</b>	<b>15</b>	<b>3</b>	<b>16</b>	<b>15</b>	<b>10</b>	<b>121</b>	<b>213</b>	<b>1,265</b>	<b>1</b>	<b>221</b>	<b>1,880</b>



**UNDERGROUND MINE PERMITS ISSUED - 2022**

<b>County</b>	<b>Company</b>	<b>Mine</b>	<b>Permit</b>	<b>Issued Date</b>
LOGAN	RAMACO RESOURCES, LLC	CRUCIBLE DEEP MINE	U00501115	3/17/2022
LOGAN	GREENBRIER MINERALS, LLC	NORTH FORK WINIFREDE	U00500919	7/14/2022
LOGAN	ARACOMA COAL COMPANY, LLC	CEDAR GROVE MINE 3	U00500421	9/28/2022
MCDOWELL	RAMACO RESOURCES, LLC	LAUREL FORK	U00400411B	3/8/2022
MCDOWELL	RAW COAL MINING CO., INC.	RED ASH MINE NO.1	U00301113	3/17/2022
MCDOWELL	RAYCO, LLC	RED ASH MINE NO. 1	U0301113-A	3/17/2022
MCDOWELL	MID-VOL COAL SALES, INC.	MINE NO.44	U00301012	3/29/2022
MCDOWELL	RAMACO RESOURCES, LLC	TRIAD NO.2 MINE	U00500721	9/26/2022
MCDOWELL	MET COAL MINING, INC.	MINE NO.1	U0300516-B	11/15/2022
MERCER	STAR SERVICES, LLC	RANE DEEP MINE	U0301118-B	6/7/2022
MINGO	COAL-MAC, LLC	ALMA NO.1 MINE	U00500705B	1/3/2022
MINGO	NEW AGE MINING, LLC	EAGLE NO.1 MINE	U500298C-A	1/26/2022
MINGO	ACTIVE RESOURCES, INC.	NO.8 DEEP MINE	U00500204A	7/19/2022
MINGO	SELAH CORPORATION	MINE NO.5	U500705B-A	7/21/2022
NICHOLAS	SCREAMING EAGLE COAL, LLC	LITTLE EAGLE MINE	U00201495A	4/28/2022
RALEIGH	MARFORK COAL COMPANY, LLC	GLEN ALUM MINE	U00301209	5/13/2022
WYOMING	ROCKWELL MINING, LLC	CHILTON DEEP MINE #1	U00500117	1/5/2022
WYOMING	ENERGY PLUS, INC.	BELCHER BRANCH	U00401511	1/26/2022

**UNDERGROUND MINE PERMITS CLOSED - 2022**

<b>County</b>	<b>Company</b>	<b>Mine</b>	<b>Permit</b>	<b>Closed Date</b>
BOONE	ROCKWELL MINING LLC	BLACK OAK MINE	U00014982A	6/18/2022
GREENBRIER	GREENBRIER SMOKELESS COAL, LLC	MTNEER POCAHONTAS 3	U00301205A	3/14/2022
MCDOWELL	BUCHANAN MINERALS, LLC	LAUREL FORK	U00400411A	3/8/2022
MCDOWELL	BUCHANAN MINERALS, LLC	SQUIRE JIM NO. 2	U00400304C	3/10/2022
MCDOWELL	BUCHANAN MINERALS, LLC	MINE NO. 1	U00401308A	3/10/2022
MCDOWELL	AMBUSH MINING, INC.	AMBUSH NO. 2 MINE	U00016483	6/3/2022
MCDOWELL	XMV, INC.	MINE NO. 39	U00402589D	11/15/2022
MCDOWELL	MID-VOL COAL SALES, INC.	MINE NO.44	U00301012	11/15/2022
MERCER	GLOW WORM COAL CORPORATION	RANE DEEP MINE	U0301118-A	6/7/2022
NICHOLAS	JCS HOLDING COMPANY, LLC	QUINWOOD NO.1 DEEP	U0300618-A	3/31/2022
RALEIGH	INDEPENDENCE COAL CO., INC	TUNNEL MINE	U00301799	1/12/2022
RALEIGH	MARFORK COAL COMPANY, LLC	PARKER PEERLESS MINE	U00301406	1/12/2022
RALEIGH	BROOKS RUN SOUTH MINING, LLC	BECKLEY MINE	U00402199A	1/14/2022
WYOMING	BROOKS RUN SOUTH MINING, LLC	STILL RUN NO.3	U00400996	6/9/2022

**SURFACE MINE PERMITS ISSUED - 2022**

<b>County</b>	<b>Company</b>	<b>Mine</b>	<b>Permit</b>	<b>Issued Date</b>
BOONE	ERP ENVIRONMENTAL FUND, INC.	HEWITT CREEK NO 1	S00502799B	3/2/2022
BOONE	ERP ENVIRONMENTAL FUND, INC.	BUCK FORK SURFACE	S00500118	3/2/2022
BOONE	CIVIL, LLC	CV#4 SURFACE MINE	S400500A-A	7/11/2022
BOONE	POTOMAC-NORTH, INC.	ENDEAVOR/BUCK FORK	S0500118-A	8/12/2022
BOONE	POTOMAC-NORTH, INC.	HEWETT CREEK	S502799B-A	8/29/2022
BOONE	ROCKWELL MINING, LLC	SALEM AUGER #41	S00500621	10/3/2022
BOONE	DENALI ENERGY GROUP, LLC	BLACK CASTLE 4/ELK	S0507586-B	10/13/2022
KANAWHA	BLUE CREEK MINING LLC	SHM-75	Y00301503	4/27/2022
KANAWHA	SILVER HORSE SERVICES, LLC	WITCHER CREEK SURFAC	S0300107-C	6/8/2022
KANAWHA	PANTHER CREEK MINING, LLC	SHM-44	Y00300803	10/3/2022
LOGAN	WV PLC REPAIR, INC.	22 HOLDEN	S0500617-B	6/1/2022
MCDOWELL	SURFACE MINERALS COMPANY	BULLCREEK SUR MINE#1	S00401197A	4/12/2022
MCDOWELL	SHANE COAL COMPANY	SURFACE MINE NO.1	S00300619	4/12/2022
MCDOWELL	RAMACO RESOURCES, LLC	TRIPLE S MINE	S00400403A	9/13/2022
MCDOWELL	SURFACE MINERALS COMPANY	ISOM RIDGE SURFACE	S00300420	11/15/2022
MCDOWELL	EXTRA ENERGY, INC.	HARMON EAST SURFACE	S00500819	11/21/2022
MINGO	REFLECTANCE ENERGY, LLC	NEDS BRANCH SUR MINE	S00001078	6/7/2022
MINGO	BEN'S CREEK OPERATIONS WV, LLC	SURFACE MINE 1	S00500921	10/20/2022
MINGO	MEGA HIGHWALL MINING, LLC	BEN'S CRK.OPER.WV	S0500921-A	10/25/2022
MINGO	BUNDY AUGER MINING, INC.	SHM 06 HWM	S0001078-A	11/15/2022
NICHOLAS	COAL-MAC, LLC	TOMAHAWK SURFACE	S0200409-B	4/6/2022
NICHOLAS	RESOURCES LIMITED, LLC	HOMINY 2 SURFACE	S0300718-B	6/28/2022
NICHOLAS	BIRCH RIVER RESOURCES, LLC	LOWER MUDLETY NO. 1	S00011685B	10/12/2022
NICHOLAS	RANGE NATURAL RESOURCES, INC.	TOMAHAWK SURFACE	S0200409-C	11/1/2022
RALEIGH	DENALI ENERGY GROUP, LLC	WORKMAN CREEK/C FORK	S300208A-A	1/20/2022
RALEIGH	SUNDIAL MINING, LLC	EDWIGHT SURFACE MINE	S00301299B	6/8/2022
RALEIGH	POCAHONTAS COAL COMPANY, LLC	WYCO SURFACE MINE	S00300719	10/26/2022
WYOMING	WYOMING EAGLE, LLC	STILL RUN SUR MINE 1	S00501019A	5/13/2022
WYOMING	BUNDY AUGER MINING, INC.	SHM 06 HWM	S402096A-B	5/26/2022
WYOMING	WYOMING EAGLE, LLC	STILL RUN SUR MINE#2	S00500420	11/15/2022
WYOMING	CONTRACT HIGHWALL MINING, LLC	CHM 23	S401396A-D	11/18/2022

**SURFACE MINE PERMITS CLOSED - 2022**

<b>County</b>	<b>Company</b>	<b>Mine</b>	<b>Permit</b>	<b>Closed Date</b>
BOONE	WV PLC REPAIR, INC.	FRASURE CREEK #7	S0400500-F	4/13/2022
HARRISON	TEN A. COAL CO.	CHIEFTON MINE #1	S00200511	2/15/2022
LOGAN	HAWKEYE CONTRACTING CO., LLC	EAGLE CREEL NO.11	S501396B-A	3/31/2022
LOGAN	CONDOR HOLDINGS LLC	CONDOR NO. 1 MINE	S00500502A	4/4/2022
LOGAN	MINGO LOGAN COAL, LLC	SPRUCE NO. 1 MINE	S00501397	5/5/2022
LOGAN	WV PLC REPAIR, INC.	22 HOLDEN	S0500418-A	6/2/2022
MINERAL	D. & L. COAL CO., INC.	JONES REMINE	S00200906	2/15/2022
MINGO	ARGUS ENERGY WV, LLC	TRI-COUNTY NO. 2	S00501900B	2/14/2022
MINGO	COAL-MAC, LLC	DUTY BRANCH	S00500418	5/26/2022
MINGO	HAMPDEN COAL, LLC	POUND MILL SURFACE	S00501110	10/4/2022
NICHOLAS	BUNDY AUGER MINING, INC.	SHM46 HIGHWALL MINER	S0300218-B	1/14/2022
NICHOLAS	HAWKEYE CONTRACTING CO., LLC	TOMAHAWK SURFACE	S0200409-A	4/5/2022
RALEIGH	ALEX ENERGY, LLC	EDWIGHT SURFACE MINE	S00301299A	1/25/2022
RANDOLPH	CIVIL LLC	HARTRIDGE SURF MINE	S0200319-A	6/3/2022
WAYNE	ARGUS ENERGY WV LLC	COPLEY TRACE SURFACE	S00502797A	6/9/2022
WYOMING	MONUMENT MINING, INC.	STILL RUN MINE NO 1	S00501019	5/18/2022

**INDEPENDENT CONTRACTORS  
2022 Permitting Actions**

	Issued	Closed	Extensions Issued	Total
January	8		644	652
February	7	1	94	102
March	11	1	43	55
April	10		21	31
May	6	1	18	25
June	14		3	17
July	13			13
August	14	1		15
September	10	2		12
October	10	6		16
November	5	2		7
December	13	4		17
<b>Total</b>	<b>121</b>	<b>18</b>	<b>968</b>	<b>1,107</b>



**COMPREHENSIVE MINE SAFETY PROGRAMS INITIALLY APPROVED IN 2022**

<b>TYPE OF FACILITY</b>	<b>REGIONAL OFFICES</b>			<b>TOTAL</b>
	<b>Region 1</b>	<b>Region 2</b>	<b>Region 4</b>	
UNDERGROUND	1	14	4	19
SURFACE		13	13	26
COAL HANDLING		5	3	8
CONTRACTOR	31	49	27	108
<b>TOTAL</b>	<b>32</b>	<b>81</b>	<b>47</b>	<b>161</b>

### Open Operations in WV in 2022

	No. of Operations
Underground Coal Mines	155
Surface Coal Mines	185
Quarries	65
Coal Handling Facilities	115
Independent Contractors	1,601
<b>Total Operations</b>	<b>2,121</b>

### Open Operations in WV in 2022

	No. of Operations
Underground Coal Mines	155
Surface Coal Mines	185
Quarries	65
Coal Handling Facilities	115
Independent Contractors	1,601
<b>Total Operations</b>	<b>2,121</b>

# STATISTICAL SECTION

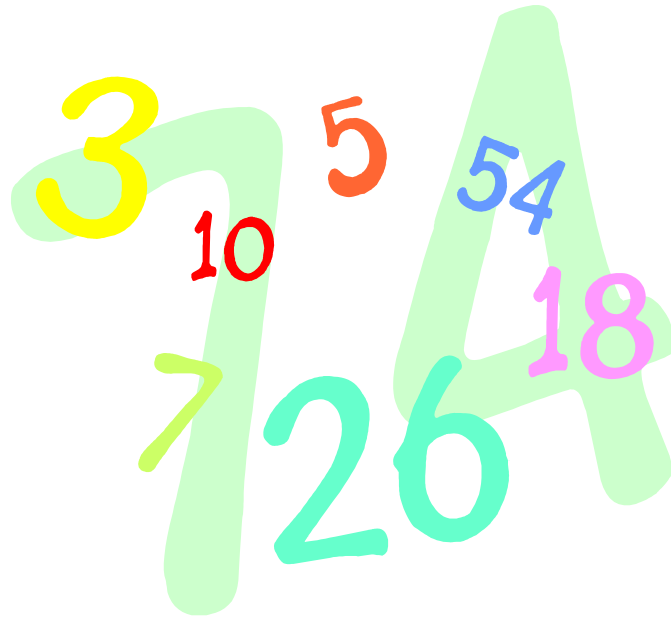

# ACCIDENTS AND INJURIES



## 2022 STATEWIDE SUMMARY OF INJURIES

	Deep	Surface	Quarry	Tipple	TOTAL
Frequency Rate:	3.16	0.95	0.49		2.67
Number of No-Lost-Time Injuries:	124	10	3	10	147
Number of Lost-Time Injuries:	314	27	3	21	365
Number of Fatalities:	4	0	0	0	4
<b>Total Number of Injuries:</b>	<b>438</b>	<b>37</b>	<b>6</b>	<b>31</b>	<b>512</b>

## 2022 LOST-TIME INJURIES BY DEGREE OF SEVERITY

	Deep	Surface	Quarry	Tipple	TOTAL
Permanent Disability:	0	0	0	0	0
Days Away From Work Only:	251	13	1	12	277
Days Away/Restricted Act.:	62	14	2	8	86
Days of Restricted Act.:	0	0	0	0	0
No Death, Days Away, Restrict.:	1	0	0	1	2
Occ. Illness, None of Above:	0	0	0	0	0
Fatal/Nonfatal, Nat. Causes:	0	0	0	0	0
Fatal/Nonfatal, Nonemployees:	0	0	0	0	0
All Other Cases Incl 1st Aid:	0	0	0	0	0

## 2022 LOST TIME INJURIES BY ACTIVITY

	Deep	Surface	Quarry	Tipple	Total
Reaching, Lifting, Pushing, Bending, Pulling	79	1	0	1	81
Stumbling, Tripping, Falling, Slipping	59	6	2	10	77
Machinery	39	7	0	5	51
Haulage	11	6	0	1	18
Handling Materials	23	2	1	0	26
Struck by Falling or Flying Object	30	3	0	2	35
Striking an Object	7	1	0	0	8
Falls of Roof	28	0	0	0	28
Fall of Face or Rib	10	0	0	0	10
Fall of Highwall or Spoil	0	0	0	0	0
Working with Hand Tools	10	0	0	0	10
Burns and Smoke Inhalation	5	0	0	2	7
Foreign Object in Eye or other Body Part	7	1	0	0	8
Ignition or Explosion	0	0	0	0	0
Miscellaneous	6	0	0	0	6
<b>Total Lost-Time Injuries/Fatalities</b>	<b>314</b>	<b>27</b>	<b>3</b>	<b>21</b>	<b>365</b>

## 2022 LOST-TIME INJURIES BY TOTAL MINING EXPERIENCE

	Deep	Surface	Quarry	Tipple	TOTAL
Less than 1 year	26	6	0	1	33
1 to 3 years	51	4	0	2	57
3.1 to 5 years	29	2	2	1	34
5.1 to 10 years	55	3	1	3	62
10.1 to 15 years	83	4	0	2	89
15.1 to 20 years	42	5	0	3	50
20.1 to 25 years	18	2	0	5	25
25.1 to 30 years	5	1	0	4	10
Greater than 30 years	4	0	0	0	4

## 2022 LOST-TIME INJURIES BY LOCATION

UNDERGROUND		SURFACE	
Vertical Shaft	3	Independent Shops	2
Slope	5	Surface Area of UG Mine	3
Face	98	Strip or Open Pit Mines	27
Intersection	29	Tipple, Prep. Plant, Etc.	16
UG Shop or Office	0	Surface Auger Operation	1
Other UG Location	37	Culm Bank or Refuse Pile	1
		Dredge Mining	0
		Surface Shaft	0
		Office Facilities	1
		Other Surface Location	1

## 2022 LOST-TIME INJURIES BY OCCUPATION

	Deep	Surface	Quarry	Tipple	TOTAL
Supervisor/Technical Personnel	29	1	0	2	32
Mining Machinery Operator	17	2	0	0	19
Roof Bolter	41	0	0	0	41
Face Equipment Operator	33	2	0	0	35
Maintenance Personnel	38	11	0	8	57
General Laborer, Etc.	122	1	3	4	130
Outby Equipment Operator	15	0	0	0	15
Surface Employee	5	9	0	7	21
Tipple, Prep Plant Personnel	0	0	0	0	0
All Others	13	1	0	0	14



## 2022 LOST-TIME INJURIES BY UNDERGROUND MINING METHOD

Method	Injuries
Longwall	89
Shortwall	0
Conventional	2
Undefined	0
Continuous	47
Continuous With Remote	161
Extended Cut Plan	0
Retreat Mining/Pillaring	0
Continuous Haulage	0
Multiple Methods	9
Other Methods	0

**2022 INJURIES BY MINING EXPERIENCE**

Experience	Underground Mines			Surface Mines			Preparation Plants		
	Lost Time	No Lost Time	Total	Lost Time	No Lost Time	Total	Lost Time	No Lost Time	Total
Less than 1 year	26	15	41	6	1	7	1	0	1
1 to 3 years	51	17	68	4	0	4	2	1	3
3.1 to 5 years	29	8	37	2	1	3	1	0	1
5.1 to 10 years	55	14	69	3	1	4	3	1	4
10.1 to 15 years	83	34	117	4	2	6	2	2	4
15.1 to 20 years	42	20	62	5	0	5	3	3	6
20.1 to 25 years	18	11	29	2	3	5	5	1	6
25.1 to 30 years	5	2	7	1	2	3	4	1	5
Greater than 30 years	4	3	7	0	0	0	0	1	1
Unclassified	1	0	1	0	0	0	0	0	0

**DAYS LOST AND JOB EXPERIENCE - 2022**

	UNDERGROUND	SURFACE	COAL PREPARATION	CONTRACTORS	QUARRIES	TOTAL
<b>DAYS AWAY</b>	14,471	324	523	367	255	15,940
<b>AVG. DAYS LOST PER INJURY</b>	51	14.1	34.9	9.2	85	43.7
<b>AVG. AGE OF INJURED</b>	39	38	50	39	50	39.6
<b>AVG. YEARS AT JOB</b>	4.6	7.8	9.5	6.6	4	5.2
<b>AVG. YEARS AT MINE</b>	4.8	1.9	8.3	4.2	4	4.7
<b>AVG. TOTAL MNING EXP.</b>	10.5	10.5	16.5	8.6	5.7	10.5

## 2022 INJURIES by SEAM

SEAM	NO-LOST-TIME INJURIES	LOST-TIME INJURIES	FATALITIES	TOTAL INJURIES	FREQUENCY RATE
ALMA	1	7		8	1.14
CEDAR GROVE	3	4		7	1.25
CHILTON	4	7		11	1.91
CHILTON A	1			1	. 0
CLARION	3	5		8	0.91
COALBURG	1	6	1	8	1.38
DOUGLAS	3	1		4	0.50
EAGLE	36	27		63	1.60
FIRE CREEK		1		1	2.36
GLENALUM TUNNEL	2			2	. 0
LITTLE EAGLE		1		1	7.05
LOWER CEDAR GROVE	1			1	. 0
LOWER KITTANNING	6	7		13	0.92
LOWER WAR EAGLE	3			3	. 0
MAHONING		4		4	7.29
NO. 2 GAS	5	6		11	1.78
PEERLESS	4	2		6	0.58
PITTSBURGH	26	215	2	242	7.99
POCAHONTAS 3	14	24	1	39	1.75
POCAHONTAS 4	1	1		2	1.96
POCAHONTAS 6		1		1	0.57
POCAHONTAS 9		3		3	2.18
POWELLTON	4			4	. 0
REFUSE PROCESSING	1	1		2	1.35
SEWELL	7	2		9	0.47
STOCKTON-LEWISTON	5	3		8	0.68
UPPER FREEPORT	3	9		12	4.37
WILLIAMSON		4		4	2.24
<b>Total</b>	<b>147</b>	<b>365</b>	<b>4</b>	<b>515</b>	<b>2.67</b>

## **2022 Fatal Mining Accidents**

(1) **January 14, 2022: Ohio County Coal Resources, LLC, Ohio County Mine P.P., D00004791B, Marshall County.** Preliminary information indicates the victim, an employee of NexGen Industrial Services, an Independent Contractor (C00008058), fell from the 5th floor to the 4th floor of the plant causing fatal injuries.

(2) **February 28, 2022: Ramaco Resources, LLC, Berwind Deep Mine, U00300816, McDowell County.** Preliminary information indicates that the victim was an employee of G.M.S Mine Repair and Maintenance (C00001932). The victim received fatal crushing injuries while tramming a Fletcher Single Boom face drill.

(3) **August 17, 2022: Tunnel Ridge, LLC, Tunnel Ridge Mine, U00018183, Ohio County.** Preliminary information indicates the #6 locomotive entered the 55 – wall track spur, striking the #9 locomotive. The victim was last observed sitting on the front, tight side, corner, between a flatcar and the #9 locomotive.

(4) **September 1, 2022: Kanawha Eagle Mining, LLC, Coalburg No. 1 Mine, U00500302B, Boone County.** Preliminary information indicates that the victim, an employee of Kanawha Eagle Mining, LLC received a fatal shock when he contacted an energized 480 Volt A.C. roof bolter trailing cable.

## WV MINE DISASTERS 1884 to Present

DATE	COMPANY	MINE	LOCATION	NATURE OF ACCIDENT	NUMBER OF VICTIMS
JAN. 21, 1886	ORREL COAL COMPANY	MT. BROOK	NEWBURG	EXPLOSION	39
NOV. 20, 1894	BLANCH COAL CO.	BLANCH	STANDARD	EXPLOSION	8
MAR. 06, 1900	RED ASH COAL COMPANY	RED ASH	RED ASH	EXPLOSION	46
NOV. 02, 1900	SO. COAL & TRANSPORTATION CO.	BERRYBURG	BERRYBURG	POWDER EXPL	15
MAY. 15, 1901	GEORGE'S CREEK COAL & IRON CO.	CHATHAM	FARMINGTON	EXPLOSION	10
SEP. 15, 1902	ALGOMA COAL AND COKE	ALGOMA NO. 7	ALGOMA	EXPLOSION	17
SEP. 22, 1902	NEW CENTRAL COAL CO.	STAFFORD	STAFFORD	EXPLOSION	6
FEB. 26, 1905	GRAPEVINE COAL CO.	GRAPEVINE	WILCOE	EXPLOSION	7
MAR. 19, 1905	NEW RIVER SMOKELESS COAL CO.	RUSHRUN/REDASH	RED ASH	EXPLOSION	24
APR. 20, 1905	CABIN CREEK MINING CO.	CABIN CREEK	KAYFORD	POWDER EXPL	6
JUL. 05, 1905	TIDEWATER COAL & COKE CO.	TIDEWATER	VIVIAN	EXPLOSION	5
NOV. 04, 1905	TIDEWATER COAL & COKE CO.	TIDEWATER	VIVIAN	EXPLOSION	7
DEC. 04, 1905	CARDIFF COAL CO.	HORTON	CABIN CREEK	MINE FIRE	7
JAN. 04, 1906	COALDALE COAL & COKE CO.	COALDALE	COALDALE	EXPLOSION	22
JAN. 18, 1906	DETROIT & KANAWHA COAL CO.	DETROIT	PAINT CREEK	EXPLOSION	18
FEB. 08, 1906	STUART COLLIERY CO.	PARRAL	PARRAL	EXPLOSION	23
MAR. 22, 1906	CENTURY COAL CO.	CENTURY	CENTURY	EXPLOSION	23
DEC. 14, 1906	PULASKI IRON CO.	PULASKI	ECKMAN	POWDER EXPL	6*
JAN. 26, 1907	LORENTZ	LORENTZ	PENCO	POWDER EXPL	12
JAN. 29, 1907	STUART COLLIERY CO.	STUART	STUART	EXPLOSION	85
FEB. 04, 1907	DAVIS COAL & COKE CO.	THOMAS	THOMAS	EXPLOSION	25
MAY. 1., 1907	WHITE OAK FUEL CO.	WHIPPLE	SCARBRO	EXPLOSION	46
DEC. 06, 1907	FAIRMONT COAL CO.	MONONGAH 6 & 8	MONONGAH	EXPLOSION	361
JAN. 30, 1908	NEW RIVER VALLEY COAL CO.	BACKMAN	HAWKS NEST	EXPLOSION	9
DEC. 29, 1908	POCAHONTAS COLLIERIES CO.	LICK BRANCH	SWITCHBACK	EXPLOSION	50
JAN. 12, 1909	POCAHONTAS COLLIERIES CO.	LICK BRANCH	SWITCHBACK	EXPLOSION	67
MAR. 31, 1909	BEURY BROTHERS COAL CO.	ECHO	BEURY	DYNAMITE EXPL	16
DEC. 31, 1910	RED JACKET CONS. COAL & COKE CO.	LICK FORK	THACKER	HAULAGE	10
APR. 24, 1911	DAVIS COAL & COKE CO.	OTT NO. 20	ELK GARDEN	EXPLOSION	23
AUG. 01, 1911	STANDARD POCAHONTAS FUEL CO.	STANDARD	CAPLES	EXPLOSION	6
NOV. 18, 1911	BOTTOM CREEK COAL & COKE CO.	BOTTOM CREEK	VIVIAN	EXPLOSION	18
MAR. 26, 1912	JED COAL AND COKE CO.	JED	JED	EXPLOSION	80
JULY. 11, 1912	BEN FRANKLIN COAL CO.	PANAMA	MOUNDSVILLE	EXPLOSION	8
APR. 28, 1914	NEW RIVER COLLIERIES CO., THE	ECCLES NO. 5 & 6	ECCLES	EXPLOSION	183
JUNE. 30, 1914	SYCAMORE COAL CO.	CINDERELLA	CINDERELLA	SUFFOCATION	5
FEB. 6, 1915	NEW RIVER CO.	CARLISLE	CARLISLE	EXPLOSION	22
MAR. 2, 1915	NEW RIVER & POCAHONTAS CONSOL. CO.	LAYLAND NO. 3	LAYLAND	EXPLOSION	112

## WV MINE DISASTERS 1884 to Present

DATE	COMPANY	MINE	LOCATION	NATURE OF ACCIDENT	NUMBER OF VICTIMS
MAR. 30, 1915	HANNA COAL CO.	BOOMER NO. 2	BOOMER	EXPLOSION	23
MAR. 28, 1916	KING COAL CO.	KING NO. 28	VIVIAN	EXPLOSION	10
OCT. 19, 1916	JAMISON COAL AND COKE CO.	JAMISON NO. 7	BARRACKVILLE	EXPLOSION	10
APR. 18, 1917	HUTCHINSON COAL CO.	LYNDEN	MASON	EXPLOSION	5
DEC. 15, 1917	YUKON POCAHONTAS COAL CO.	YUKON NO. 1	SUSANNA	EXPLOSION	18
MAY. 20, 1918	MILL CREEK CANNEL MINING CO.	VILLA	CHARLESTON	MINE FIRE	13
JULY. 18, 1919	HOUSTON COLLIERIES CO.	CARSWELL	KIMBALL	EXPLOSION	7
AUG. 6, 1919	NEW RIVER AND POCAHONTAS CONSOLIDATED	WEIRWOOD	WEIRWOOD	EXPLOSION	7
MAY. 22, 1920	MALLORY COAL CO.	MALLORY NO. 3	MALLORY	ROOF FALL	5
SEPT.23, 1922	RALEIGH-WYOMING COAL CO.	GLEN ROGERS #2	GLENROGERS	FALLING CAGE	5
MAR. 2, 1923	WEYANOKE COAL & COKE CO.	ARISTA	ARISTA	EXPLOSION	10
NOV. 06, 1923	RALEIGH-WYOMING COAL CO.	GLEN ROGERS	BECKLEY	EXPLOSION	27
MAR. 28, 1924	YUKON POCAHONTAS COAL CO.	YUKON NO. 2	YUKON	EXPLOSION	24
APR. 28, 1924	WHEELING STEEL CORP.	BENWOOD	BENWOOD	EXPLOSION	119
MAR. 17, 1925	BETHLEHEM MINES CORP.	BARRACKSVILLE	BARRACKSVILLE	EXPLOSION	33
JAN. 14, 1926	JAMISON COAL & COKE CO.	JAMISON NO. 8	FARMINGTON	EXPLOSION	19
MAR. 8, 1926	CRAB ORCHARD IMPROVEMENT CO.	ECCLES NO. 5	ECCLES	EXPLOSION	19
NOV. 15, 1926	GLENDALE GAS COAL CO.	MOUND SHAFT	MOUNDSVILLE	EXPLOSION	5
APR. 30, 1927	NEW ENGLAND FUEL & TRANS. CO.	FEDERAL NO. 3	EVERTTVILLE	EXPLOSION	97
MAY. 13, 1927	CENTRAL POCAHONTAS COAL CO.	SHANNON BR. 3	CAPELS	EXPLOSION	8
APR. 2, 1928	KEYSTONE COAL AND COKE CO.	KEYSTONE NO. 2	KEYSTONE	EXPLOSION	8
MAY. 22, 1928	YUKON POCAHONTAS COAL CO.	YUKON NO. 1	YUKON	EXPLOSION	17
JUNE. 20, 1928	NATIONAL FUEL CO.	NO. 1	NATIONAL	EXPLOSION	7
OCT. 22, 1928	MACALPIN COAL CO.	MCALPIN	MCALPIN	EXPLOSION	6
NOV. 30, 1928	PRINCESS POCAHONTAS COAL CORP.	PRINCESS POCAHONTAS	RODERFIELD	EXPLOSION	6
JAN. 26, 1929	KINGSTON POCAHONTAS COAL CO. INC.	KINGSTON NO. 5	KINGSTON	EXPLOSION	14
JAN. 19, 1930	LILLYBROOK COAL CO.	NO. 1	LILLYBROOK	EXPLOSION	8
MAR. 26, 1930	CROWN COAL CO.	YUKON	ARNETTSVILLE	EXPLOSION	12
JAN. 6, 1931	RALEIGH-WYOMING COAL CO.	GLEN ROGERS #2	GLEN ROGERS	EXPLOSION	8
NOV. 3, 1931	ISLAND CREEK COAL CO.	NO. 20	WHITMAN	EXPLOSION	5
MAY. 12, 1935	BETHLEHEM MINES CORP.	NO. 41	BARRACKVILLE	FIRE IN SHAFT	6
SEPT. 2, 1936	HUTCHINSON COAL CO.	MACBETH	MACBETH	EXPLOSION	10
MAR. 11, 1937	HUTCHINSON COAL CO.	MACBETH	MACBETH	EXPLOSION	18
JAN. 10, 1940	POND CREEK POCAHONTAS COAL CO.	NO. 1	BARTLEY	EXPLOSION	91
DEC. 17, 1940	RALEIGH COAL & COKE CO.	NO. 4	RALEIGH	EXPLOSION	9
JAN. 22, 1941	KOPPERS COAL CO.	CARSWELL	CARSWELL	EXPLOSION	6
MAY. 12, 1942	CHRISTOPHER COAL CO.	CHRISTOPHER #3	OSAGE	EXPLOSION	56



## WV MINE DISASTERS 1884 to Present

DATE	COMPANY	MINE	LOCATION	NATURE OF ACCIDENT	NUMBER OF VICTIMS
MAY. 18, 1942	HITCHMAN COAL & COKE CO.	HITCHMAN	BENWOOD	EXPLOSION	5
JULY. 9, 1942	PURSGLOVE COAL MINING CO.	PURSGLOVE NO. 2	PURSGLOVE	EXPLOSION	20
DEC. 15, 1942	WYATT COAL CO.	LAING NO. 1	LAING	RUN AWAY TRIP	5
JAN. 8, 1943	PURSGLOVE COAL MINING CO.	PURSGLOVE NO. 15	PURSGLOVE	MINE FIRE	13
NOV. 8, 1943	AMERICAN ROLLING MILL CO.	NELLIS NO. 3	NELLIS	EXPLOSION	11
MAR. 25, 1944	KATHRINE COAL MINING CO.	KATHRINE NO. 4	LUMBERPORT	EXPLOSION	16
JAN. 15, 1946	NEW RIVER AND POCAHONTAS CONSOLIDATED COAL CO.	HAVACO NO. 9	HAVACO	EXPLOSION	15
AUG. 6, 1948	NEW RIVER AND POCAHONTAS CONSOLIDATED COAL CO.	BERWIND NO. 11	CAPELS	ROOF FALL	6
JAN. 18, 1951	BURNING SPRINGS COLLIERIES CO.	BURNING SPRINGS	KERMIT	GAS EXPLOSION	11
OCT. 15, 1951	TROTTER COAL CO.	BUNKER	CASSVILLE	GAS EXPLOSION	10
OCT. 31, 1951	TRUAX-TRAER COAL CO.	UNITED NO. 1	WEVACO	DUST EXPLOSION	12
NOV. 13, 1954	JAMISON COAL AND COKE CO.	NO. 9	FARMINGTON	EXPLOSION	16
FEB. 4, 1957	POCAHONTAS FUEL CO.	NO. 35	BISHOP	GAS EXPLOSION	37
DEC. 9, 1957	RALEIGH-WYOMING COAL CO.	GLEN ROGERS NO.2	GLEN ROGERS	MOUNTAIN BUMP	5
DEC. 27, 1957	POCAHONTAS FUEL CO.	NO. 31	AMONATE	EAS EXPLOSION	11
FEB. 12, 1958	AMHERST COAL CO.	LUNDALE	LUNDALE	ROOF FALL	6
OCT. 27, 1958	POCAHONTAS FUEL CO	NO. 35	BISHOP	GAS EXPLOSION	22
OCT. 28, 1958	OGLEBAY NORTON COAL CO.	BURTON	CRAIGSVILLE	GAS EXPLOSION	14
MAR. 8, 1960	ISLAND CREEK COAL CO.	NO. 22	HOLDEN	MINE FIRE	18
NOV. 9, 1962	ISLAND CREEK COAL CO.	NO. 28	VERDUNVILLE	HAULAGE	3
APR. 25, 1963	CLINCHFIELD COAL CO.	COMPASS NO. 2	DOLA	GAS EXPLOSION	22
SEPT.28, 1964	ISLAND CREEK COAL CO.	NO. 6	BARTLEY	GAS EXPLOSION	3
APR. 30, 1965	MOUNTAINEER COAL CO. (Division of Consolidation Coal Co.)	CONSOL NO. 9	FARMINGTON	GAS EXPLOSION	4
MAY. 3, 1965	DOROTHY COAL CO.	NO. 1	GARRISON	ROOF FALL	3
OCT. 16, 1965	CLINCHFIELD COAL CO.	MARS NO. 2	SARDIS	MINE FIRE	7
JUL. 23, 1966	THE NEW RIVER CO.	SILTIX	MOUNT HOPE	GAS EXPLOSION	7
SEP. 10, 1966	THE VALLEY CAMP COAL	NO. 3	TRIDELPHIA	HAULAGE	4
MAY. 6, 1968	GAULEY COAL & COKE CO.	NO. 8	HOMINY FALLS	MINE INUNDATION	4
AUG. 14, 1968	AMHERST COAL CO.	LUNDALE NO. 1	LOGAN	ROOF FALL	3
NOV. 20, 1968	MOUNTAINEER COAL CO. (Division of Consolidation Coal Co.)	NO. 9	FARMINGTON	EXPLOSION	78
DEC. 12, 1968	BUFFALO MINING CO.	NO. 8B	LYBURN	MINE FIRE	3
JUN. 11, 1971	EASTERN ASSOCIATED COAL CORP.	FEDERAL NO. 2	FAIRVIEW	ROOF FALL	3
JUL. 22, 1972	CONSOLIDATION COAL CO.	BLACKSVILLE	BLACKSVILLE	MINE FIRE	9
DEC. 16, 1972	ITMANN COAL CO.	ITMANN NO. 3	ITMANN	GAS EXPLOSION	5
OCT. 02, 1974	COWIN & CO. (CONTRACTORS)	MAPLE MEADOW MINE	FAIRDALE	FALLING MATERIAL	3
OCT. 07, 1974	MONTY BROS. CONST. CO. (CONTRACTOR)	BOLT SEWELL	BOLT	FALL IN SHAFT	3
JUN. 05, 1975	EASTERN ASSOC. COAL CORP.	HARRIS NO. 2	BALD KNOB	RIB FALL	3

## WV MINE DISASTERS 1884 to Present

DATE	COMPANY	MINE	LOCATION	NATURE OF ACCIDENT	NUMBER OF VICTIMS
NOV. 26, 1975	BETHLEHEM MINES CORP.	NO. 105	CENTURY	ROOF FALL	3
NOV. 07, 1980	WESTMORELAND COAL CO.	FERRELL	UNEEDA	GAS EXPLOSION	5
DEC. 03, 1981	ELK RIVER SEWELL COAL CO.	STILL HOUSE NO. 1	BERGOO	ROOF FALL	3
FEB. 06, 1986	CONSOLIDATION COAL CO.	LOVERIDGE NO. 22	FAIRVIEW	COAL STORAGE ENTRAPMENT	5
MAR. 19, 1992	CONSOLIDATION COAL CO.	BLACKSVILLE NO. 1	WANA	EXPLOSION IN SHAFT	4
JAN. 22, 2003	CENTRAL CAMBRIA DRILLING CO. (CONTRACTOR)	MCELROY MINE	GRAYSVILLE	EXPLOSION IN SHAFT	3
JAN. 2, 2006	ANKER WV MINING CO., INC.	SAGO MINE	TALLMANVILLE	EXPLOSION AND ENTRAP.	12
APR. 5, 2010	PERFORMANCE COAL CO.	UBBMC MONTCOAL EAGLE	NAOMA	EXPLOSION	29

Note: From 1884 to 1961, accidents fatally injuring five or more employees were classed as disasters. From 1961 to date, accidents fatally injuring three or more employees are classed as disasters.

\*December 14, 1906 - This explosion killed 4 employees and 2 individuals on the surface near the mine.

# **PENALTY ASSESSMENTS, INSPECTIONS** **AND VIOLATIONS**



**West Virginia Office of Miners' Health, Safety and Training**  
**PENALTY ASSESSMENTS 2022**

**CURRENT STATUS OF ASSESSMENTS**  
**LEVIED AGAINST MINING COMPANIES IN 2022**

<b>STATUS</b>	<b>NO. OF CASES</b>	<b>ORIGINAL ASSESSMENT</b>	<b>AMOUNT PAID</b>
PAID	1,348	\$963,077.00	\$917,876.00
CURRENT	79	\$240,717.00	\$0.00
DELINQUENT	133	\$21,243.00	\$0.00
VACATED	142	\$8,520.00	\$0.00
PARTIAL PAYMENT	45	\$36,248.00	\$1,132.00
<b>TOTAL</b>	<b>1,747</b>	<b>\$1,269,805.00</b>	<b>\$919,008.00</b>

**CURRENT STATUS OF ASSESSMENTS**  
**LEVIED AGAINST INDIVIDUAL MINERS IN 2022**

<b>STATUS</b>	<b>NO. OF CASES</b>	<b>ORIGINAL ASSESSMENT</b>	<b>AMOUNT PAID</b>
PAID	34	\$3,425.00	\$3,325.00
CURRENT	4	\$675.00	\$0.00
DELINQUENT	20	1950	\$0.00
VACATED	1	\$200.00	\$0.00
<b>TOTAL</b>	<b>59</b>	<b>\$6,250.00</b>	<b>\$3,325.00</b>

NOTE: Tables include only 2022 assessments. Current as of 6-22-2023.

**ASSESSMENTS COLLECTED**  
**BY YEAR OF ASSESSMENT - 2022**

<b>ASSESSMENT YEAR</b>	<b>NO. OF CASES</b>	<b>ORIGINAL AMOUNT DUE</b>	<b>PAID AMOUNT</b>
Prior to 2020	39	\$111,952.00	\$21,952.00
2020	81	\$52,931.00	\$44,755.00
2021	417	\$382,009.00	\$350,629.00
2022	1,031	\$782,777.00	\$741,740.00
<b>TOTAL</b>	<b>1,568</b>	<b>\$1,329,669.00</b>	<b>\$1,159,076.00</b>

NOTE: Includes cases levied against companies and individuals. Current as of 6-22-2023.

West Virginia Office of Miners' Health, Safety and Training

**PENALTY ASSESSMENTS PAID BY YEAR**

**2012-2022**

PAID YEAR	COMPANY ASSESSMENTS			INDIVIDUAL ASSESSMENTS			TOTAL ASSESSMENTS		
	CASES	ORIGINAL AMOUNT	PAID AMOUNT	CASES	ORIGINAL AMOUNT	PAID AMOUNT	CASES	ORIGINAL AMOUNT	PAID AMOUNT
2012	3,825	\$4,611,171.25	\$4,227,775.25	123	\$14,300.00	\$14,200.00	3,948	\$4,625,471.25	\$4,241,975.25
2013	3,550	\$3,062,279.00	\$2,943,727.00	65	\$7,350.00	\$7,075.00	3,615	\$3,069,629.00	\$2,950,802.00
2014	3,435	\$2,206,366.85	\$2,105,295.85	31	\$3,675.00	\$3,400.00	3,466	\$2,210,041.85	\$2,108,695.85
2015	3,144	\$1,763,712.00	\$1,607,668.00	25	\$3,275.00	\$3,275.00	3,169	\$1,766,987.00	\$1,610,943.00
2016	2,552	\$1,610,318.00	\$1,308,681.20	18	\$2,125.00	\$2,025.00	2,570	\$1,612,443.00	\$1,310,706.20
2017	1,968	\$1,243,869.00	\$1,051,864.00	27	\$3,450.00	\$3,450.00	1,995	\$1,247,319.00	\$1,055,314.00
2018	2,344	\$2,084,215.00	\$1,791,564.77	28	\$2,850.00	\$2,450.00	2,372	\$2,087,065.00	\$1,794,014.77
2019	2,052	\$1,595,921.00	\$1,188,542.00	44	\$4,925.00	\$4,825.00	2,096	\$1,600,846.00	\$1,193,367.00
2020	1,681	\$1,052,982.00	\$912,801.99	40	\$4,500.00	\$4,500.00	1,721	\$1,057,482.00	\$917,301.99
2021	1,714	\$1,016,674.00	\$889,136.00	25	\$3,350.00	\$3,275.00	1,739	\$1,020,024.00	\$892,411.00
2022	1,532	\$1,326,044.00	\$1,155,551.00	36	\$3,625.00	\$3,525.00	1,568	\$1,329,669.00	\$1,159,076.00
	27,797	\$21,573,552.10	\$19,182,607.06	462	\$53,425.00	\$52,000.00	28,259	\$21,626,977.10	\$19,234,607.06

**Safety Violations Cited for All Mines - 2022**

<b>Violation Type</b>	<b>Cited</b>
Mine Maps:	18
Ventilation:	278
Equipment:	1,096
Foreman:	187
Fire Boss:	89
Highwalls:	1
Drilling:	
Haulage:	109
First Aid:	33
Hoisting:	3

<b>Violation Type</b>	<b>Cited</b>
Coal/Rock Dust:	290
Roof/Face/Ribs:	681
Expl./Blasting:	22
Prot. Clothing:	8
Transportation:	531
Excavating:	1
Dust (Surface):	8
Comp. Gases:	78
Fire Protection:	159
Diesel:	524

<b>Violation Type</b>	<b>Cited</b>
Electricity:	2,058
Safe. Mech. Eq.:	220
Sf. Struct./Pract.:	87
Auger Mining:	2
Ug. Workings:	4
Tipples/Cleaning:	89
Misc. Safety Prov.:	401
Gen. Safety Prov.:	276
Other Safety Prov.:	842
Substance Abuse:	4

---

<b>Violation Totals</b>	<b>Cited</b>
Inspector Issued:	7,444
Computer Generated:	655
<b>Total Cited:</b>	<b>8,099</b>

**TOTAL INSPECTIONS CONDUCTED IN 2022  
by TYPE of INSPECTION**

	Underground	Surface	Quarry	Coal Handling	Independent Contractor	TOTAL
Regular:	476	313	208	361	2	1,360
Investigations:	353	14	7	14	21	409
Complaints:	48	15		4	18	85
Electrical:	169	152	50	119	27	517
Shaft & Slope:		2	1		2	5
Roof Control:	53		3			56
Idle:	140	8	7	30		185
Safety Contact:	1,018	328	148	358	516	2,368
Dust Survey:	129					129
Diesel Inspection:	170					170
Mine Rescue Insp.:	78	1				79
Other:	476	194	33	84	509	1,296
<b>Total:</b>	<b>2,092</b>	<b>699</b>	<b>309</b>	<b>612</b>	<b>579</b>	<b>4,291</b>



**INDEPENDENT CONTRACTORS  
2022 Inspections and Violations**

Inspection Type	Region 1	Region 2	Region 4	Total
Regular			2	2
Idle				
Investigation	14	5	2	21
Complaint	3	3	12	
Other	159	34	316	509
Electrical	23		4	27
Shaft/Slope	1		1	2
Roof Control				
Safety Contact	183	24	309	516
Dust Survey				
Diesel				
Mine Rescue Station				
<b>Total Insp.</b>	<b>200</b>	<b>42</b>	<b>337</b>	<b>579</b>

Inspection Days				
<b>Total</b>	<b>265</b>	<b>77</b>	<b>459</b>	<b>801</b>

Month. Rpt. Viols.	151	244	145	540
All Other Viols.	127	65	224	416
<b>Total Viols.</b>	<b>278</b>	<b>309</b>	<b>369</b>	<b>956</b>

IPAs				
Orders Issued		4	3	7

## 2022 Inspections and Violations by Inspector

INSPECTION TYPE						
<b>Inspector Number*</b>	<b>503</b>	<b>510</b>	<b>524</b>	<b>528</b>	<b>534</b>	<b>546</b>
Regular Inspections		60		10	2	1
Other Inspections	18	11	10	18		4
Electrical Inspections						64
Shaft and Slope Inspections						3
Investigations						1
Complaints		1			2	
Idle Inspections			3	28		
Roof Control Inspections						
Safety Contacts	11	53		24		30
Dust Survey						
Diesel Inspection			10			
Mine Rescue Station Inspection						
<b>Total Inspections</b>	<b>18</b>	<b>72</b>	<b>23</b>	<b>56</b>	<b>4</b>	<b>73</b>

VIOLATION TYPE						
<b>Inspector Number*</b>	<b>503</b>	<b>510</b>	<b>524</b>	<b>528</b>	<b>534</b>	<b>546</b>
Mine Maps						
Ventilation				6		
Equipment		51		5		4
Foreman				15		
Fireboss						
Highwall						
Drilling						
Haulage						2
First Aid						
Hoisting						
Coal/Rock Dust				5		
Roof/Face/Ribs				23		
Explosives and Blasting						
Protective Clothing						
Transportation			5	13		
Excavating						
Dust (Surface)						
Compressed Gases		4				3
Fire Protection		1				
Electricity		3	1	68		128
Safeguards for Mechanical Equipment		1				
Surface Structures and Practices						3
Auger Mining						
Underground Workings						
Tipples & Cleaning Plants		1				3
Diesel			40			
Substance Abuse						
Misc. Safety Provisions		2		30		
General Safety Provisions		8		20		1
Other Safety Provisions		7		3		
<b>Total Violations</b>		<b>78</b>	<b>46</b>	<b>188</b>		<b>144</b>

\*Inspector IDs have been altered so as not to identify any individual inspector.

## 2022 Inspections and Violations by Inspector

INSPECTION TYPE						
<b>Inspector Number*</b>	<b>550</b>	<b>553</b>	<b>584</b>	<b>590</b>	<b>591</b>	<b>604</b>
Regular Inspections		63		14	13	
Other Inspections	1	7	5	15	32	
Electrical Inspections		4				
Shaft and Slope Inspections				1		
Investigations		7		12	10	
Complaints		4	3	1	5	
Idle Inspections	5				28	
Roof Control Inspections					12	
Safety Contacts	1	34	5	39	49	17
Dust Survey						
Diesel Inspection						24
Mine Rescue Station Inspection						
<b>Total Inspections</b>	<b>6</b>	<b>85</b>	<b>8</b>	<b>43</b>	<b>100</b>	<b>24</b>

VIOLATION TYPE						
<b>Inspector Number*</b>	<b>550</b>	<b>553</b>	<b>584</b>	<b>590</b>	<b>591</b>	<b>604</b>
Mine Maps				1	1	
Ventilation				3	12	
Equipment		44		25		
Foreman				10	13	
Fireboss	1			1	2	
Highwall						
Drilling						
Haulage						
First Aid				2	1	
Hoisting						
Coal/Rock Dust				4	19	
Roof/Face/Ribs				21	39	
Explosives and Blasting						
Protective Clothing						
Transportation				12	18	
Excavating						
Dust (Surface)						
Compressed Gases		5		2		
Fire Protection		2		5		
Electricity		9		15	50	
Safeguards for Mechanical Equipment				9	9	
Surface Structures and Practices				3	1	
Auger Mining						
Underground Workings						
Tipples & Cleaning Plants		10				
Diesel						14
Substance Abuse						
Misc. Safety Provisions		2		2	11	
General Safety Provisions		1		8		
Other Safety Provisions		2			15	
<b>Total Violations</b>	<b>1</b>	<b>75</b>		<b>123</b>	<b>191</b>	<b>14</b>

\*Inspector IDs have been altered so as not to identify any individual inspector.

**2022 Inspections and Violations by Inspector**

INSPECTION TYPE						
<b>Inspector Number*</b>	<b>609</b>	<b>621</b>	<b>634</b>	<b>649</b>	<b>655</b>	<b>660</b>
Regular Inspections	48	1		40	35	90
Other Inspections	6	12		61	257	28
Electrical Inspections						
Shaft and Slope Inspections						
Investigations				14	5	2
Complaints			1	1	5	3
Idle Inspections		7			11	
Roof Control Inspections						
Safety Contacts	26	17		98	272	78
Dust Survey						
Diesel Inspection		18				
Mine Rescue Station Inspection						
<b>Total Inspections</b>	<b>54</b>	<b>38</b>	<b>1</b>	<b>116</b>	<b>313</b>	<b>123</b>

VIOLATION TYPE						
<b>Inspector Number*</b>	<b>609</b>	<b>621</b>	<b>634</b>	<b>649</b>	<b>655</b>	<b>660</b>
Mine Maps						
Ventilation						
Equipment	21			20	125	93
Foreman		1			2	2
Fireboss						
Highwall						
Drilling						
Haulage				1	1	2
First Aid						5
Hoisting						
Coal/Rock Dust				1		
Roof/Face/Ribs						
Explosives and Blasting					16	1
Protective Clothing					1	1
Transportation		2				1
Excavating						
Dust (Surface)						6
Compressed Gases				5	7	1
Fire Protection		7			5	
Electricity	3	4		5	17	4
Safeguards for Mechanical Equipment		1		2		
Surface Structures and Practices		1		5		
Auger Mining						
Underground Workings						
Tipples & Cleaning Plants				2	7	11
Diesel		131				
Substance Abuse						
Misc. Safety Provisions		1		5	1	
General Safety Provisions				22	5	2
Other Safety Provisions	1			1	5	21
<b>Total Violations</b>	<b>25</b>	<b>148</b>		<b>69</b>	<b>192</b>	<b>150</b>

\*Inspector IDs have been altered so as not to identify any individual inspector.

**2022 Inspections and Violations by Inspector**

<b>INSPECTION TYPE</b>						
<b>Inspector Number*</b>	<b>666</b>	<b>680</b>	<b>685</b>	<b>686</b>	<b>687</b>	<b>690</b>
Regular Inspections	74	41	27	4	10	
Other Inspections	118	25	15	10	13	27
Electrical Inspections						14
Shaft and Slope Inspections						
Investigations	9	1	8	29	1	
Complaints		1	1	1		
Idle Inspections					30	
Roof Control Inspections		33				
Safety Contacts	175	46	36	8	11	41
Dust Survey					3	
Diesel Inspection						
Mine Rescue Station Inspection						
<b>Total Inspections</b>	<b>201</b>	<b>101</b>	<b>51</b>	<b>44</b>	<b>57</b>	<b>41</b>

<b>VIOLATION TYPE</b>						
<b>Inspector Number*</b>	<b>666</b>	<b>680</b>	<b>685</b>	<b>686</b>	<b>687</b>	<b>690</b>
Mine Maps	1					
Ventilation		2	4	11		
Equipment	70	2	26	1	3	
Foreman	13		3	2	1	
Fireboss			2			1
Highwall						
Drilling						
Haulage	9	1				
First Aid		1			2	
Hoisting						
Coal/Rock Dust		3	4	9	1	
Roof/Face/Ribs		27	4	33	8	
Explosives and Blasting						
Protective Clothing	3	1				
Transportation		1	12	26		
Excavating						
Dust (Surface)						
Compressed Gases	2	1				
Fire Protection	13	2		1	1	
Electricity	1	7	26	17	10	42
Safeguards for Mechanical Equipment	6	2	2	3	1	
Surface Structures and Practices				1		6
Auger Mining						
Underground Workings						
Tipples & Cleaning Plants	10			1		
Diesel	2			21		
Substance Abuse						
Misc. Safety Provisions			7	38	2	
General Safety Provisions	3		7	11	1	1
Other Safety Provisions	12	2	3		2	
<b>Total Violations</b>	<b>145</b>	<b>52</b>	<b>100</b>	<b>175</b>	<b>32</b>	<b>50</b>

\*Inspector IDs have been altered so as not to identify any individual inspector.

## 2022 Inspections and Violations by Inspector

INSPECTION TYPE						
<b>Inspector Number*</b>	<b>693</b>	<b>704</b>	<b>710</b>	<b>720</b>	<b>734</b>	<b>737</b>
Regular Inspections		6	3		19	8
Other Inspections	10	2	2	4	10	3
Electrical Inspections						
Shaft and Slope Inspections						
Investigations	6			1	1	
Complaints	3		1			
Idle Inspections						
Roof Control Inspections						
Safety Contacts	9			3	26	7
Dust Survey	4					
Diesel Inspection				21		
Mine Rescue Station Inspection				2		
<b>Total Inspections</b>	<b>23</b>	<b>8</b>	<b>6</b>	<b>28</b>	<b>30</b>	<b>11</b>

VIOLATION TYPE						
<b>Inspector Number*</b>	<b>693</b>	<b>704</b>	<b>710</b>	<b>720</b>	<b>734</b>	<b>737</b>
Mine Maps					3	
Ventilation	1				29	4
Equipment	3			2	5	5
Foreman	3				10	
Fireboss	2				13	
Highwall						
Drilling						
Haulage	8			14	10	
First Aid	1					
Hoisting	1					
Coal/Rock Dust	7			1	14	10
Roof/Face/Ribs	13			2	56	6
Explosives and Blasting						
Protective Clothing						
Transportation	6				2	
Excavating						
Dust (Surface)						
Compressed Gases	1				6	
Fire Protection					10	
Electricity				3	109	17
Safeguards for Mechanical Equipment					19	
Surface Structures and Practices					3	
Auger Mining						
Underground Workings						
Tipples & Cleaning Plants	1				1	1
Diesel	2			117		
Substance Abuse	1					
Misc. Safety Provisions				6	8	
General Safety Provisions				4	12	14
Other Safety Provisions	3				4	
<b>Total Violations</b>	<b>53</b>			<b>149</b>	<b>314</b>	<b>57</b>

\*Inspector IDs have been altered so as not to identify any individual inspector.

**2022 Inspections and Violations by Inspector**

<b>INSPECTION TYPE</b>						
<b>Inspector Number*</b>	<b>738</b>	<b>739</b>	<b>741</b>	<b>744</b>	<b>745</b>	<b>746</b>
Regular Inspections	30	3	5	5	4	2
Other Inspections	4	8	8	7	5	
Electrical Inspections						
Shaft and Slope Inspections						
Investigations	4	3	8	5	8	1
Complaints		4	1	2	3	1
Idle Inspections						8
Roof Control Inspections			7			
Safety Contacts	8	15	37	12	9	3
Dust Survey						
Diesel Inspection						
Mine Rescue Station Inspection			39			
<b>Total Inspections</b>	<b>38</b>	<b>18</b>	<b>68</b>	<b>19</b>	<b>20</b>	<b>12</b>

<b>VIOLATION TYPE</b>						
<b>Inspector Number*</b>	<b>738</b>	<b>739</b>	<b>741</b>	<b>744</b>	<b>745</b>	<b>746</b>
Mine Maps		1				
Ventilation	2	6		7		
Equipment	5	9		1		
Foreman		3		2	6	
Fireboss		4			3	
Highwall						
Drilling						
Haulage	1					
First Aid						
Hoisting						
Coal/Rock Dust		3		1	9	1
Roof/Face/Ribs	5	16	3	3	21	1
Explosives and Blasting						
Protective Clothing						
Transportation	6	6	4	8	57	2
Excavating						
Dust (Surface)						
Compressed Gases						
Fire Protection	2					
Electricity	8	29	1	13	25	
Safeguards for Mechanical Equipment		2		1	4	
Surface Structures and Practices		1				
Auger Mining						
Underground Workings						
Tipples & Cleaning Plants	2					
Diesel		3			3	
Substance Abuse						
Misc. Safety Provisions	10	18		2	8	
General Safety Provisions	3				1	
Other Safety Provisions		3		1	1	
<b>Total Violations</b>	<b>44</b>	<b>104</b>	<b>8</b>	<b>39</b>	<b>138</b>	<b>4</b>

\*Inspector IDs have been altered so as not to identify any individual inspector.



**2022 Inspections and Violations by Inspector**

<b>INSPECTION TYPE</b>						
<b>Inspector Number*</b>	<b>747</b>	<b>748</b>	<b>750</b>	<b>755</b>	<b>760</b>	<b>762</b>
Regular Inspections	28		21	2		
Other Inspections	4	26	12		19	6
Electrical Inspections		25				
Shaft and Slope Inspections					1	
Investigations	1		3		4	
Complaints	1					
Idle Inspections						
Roof Control Inspections						2
Safety Contacts	12	51	6		10	6
Dust Survey			30			48
Diesel Inspection					23	
Mine Rescue Station Inspection					3	
<b>Total Inspections</b>	<b>34</b>	<b>52</b>	<b>66</b>	<b>2</b>	<b>50</b>	<b>56</b>

<b>VIOLATION TYPE</b>						
<b>Inspector Number*</b>	<b>747</b>	<b>748</b>	<b>750</b>	<b>755</b>	<b>760</b>	<b>762</b>
Mine Maps						
Ventilation	5		3			
Equipment	2		5			1
Foreman	2	2	1			
Fireboss		1	3			
Highwall						
Drilling						
Haulage			3			
First Aid			1			
Hoisting			2			
Coal/Rock Dust	2	2	5		1	19
Roof/Face/Ribs	6		8			
Explosives and Blasting						
Protective Clothing						
Transportation	10	3	2			
Excavating						
Dust (Surface)						
Compressed Gases		2	2			
Fire Protection			3			
Electricity	27	43	16			1
Safeguards for Mechanical Equipment	2	1	5			
Surface Structures and Practices		1				
Auger Mining						
Underground Workings			2			
Tipples & Cleaning Plants						
Diesel		7			2	
Substance Abuse						
Misc. Safety Provisions	5	3				
General Safety Provisions	3	2	3		2	
Other Safety Provisions	8		5			
<b>Total Violations</b>	<b>72</b>	<b>67</b>	<b>69</b>		<b>5</b>	<b>21</b>

\*Inspector IDs have been altered so as not to identify any individual inspector.

## 2022 Inspections and Violations by Inspector

INSPECTION TYPE						
<i>Inspector Number*</i>	766	769	770	771	772	773
Regular Inspections	12	9	25			1
Other Inspections	6		11	7	5	9
Electrical Inspections				1	31	86
Shaft and Slope Inspections						
Investigations			2	2	8	1
Complaints				1		
Idle Inspections		21				
Roof Control Inspections						
Safety Contacts	4	27	6	6	39	37
Dust Survey			29			
Diesel Inspection						
Mine Rescue Station Inspection		20				
<b>Total Inspections</b>	18	50	67	11	44	97

VIOLATION TYPE						
<i>Inspector Number*</i>	766	769	770	771	772	773
Mine Maps						
Ventilation			2		3	
Equipment	5		29	2	7	7
Foreman						
Fireboss						
Highwall						
Drilling						
Haulage						
First Aid			1			
Hoisting						
Coal/Rock Dust			48		13	
Roof/Face/Ribs	1				2	
Explosives and Blasting						
Protective Clothing					1	
Transportation	1		9		1	
Excavating						
Dust (Surface)					2	
Compressed Gases					2	2
Fire Protection			3		3	2
Electricity	3		8	2	60	165
Safeguards for Mechanical Equipment					4	
Surface Structures and Practices					9	
Auger Mining						
Underground Workings						
Tipples & Cleaning Plants					2	2
Diesel					2	
Substance Abuse						
Misc. Safety Provisions			5		2	2
General Safety Provisions	2		1		7	
Other Safety Provisions	1		7		14	1
<b>Total Violations</b>	13		113	4	134	181

\*Inspector IDs have been altered so as not to identify any individual inspector.

**2022 Inspections and Violations by Inspector**

<b>INSPECTION TYPE</b>						
<b>Inspector Number*</b>	<b>774</b>	<b>775</b>	<b>777</b>	<b>779</b>	<b>780</b>	<b>781</b>
Regular Inspections	15	65		3		
Other Inspections	8	10		2		
Electrical Inspections					76	
Shaft and Slope Inspections						
Investigations	3	2	78	9		68
Complaints	1	5	1			
Idle Inspections	1					
Roof Control Inspections						
Safety Contacts	18	50	78	4	69	68
Dust Survey						
Diesel Inspection						
Mine Rescue Station Inspection			9			
<b>Total Inspections</b>	<b>28</b>	<b>82</b>	<b>88</b>	<b>14</b>	<b>76</b>	<b>68</b>

<b>VIOLATION TYPE</b>						
<b>Inspector Number*</b>	<b>774</b>	<b>775</b>	<b>777</b>	<b>779</b>	<b>780</b>	<b>781</b>
Mine Maps				1		
Ventilation	32			2		
Equipment	8	88		1		
Foreman	22			13		
Fireboss	11					
Highwall						
Drilling						
Haulage	3	1				
First Aid	3	1				
Hoisting						
Coal/Rock Dust	4			7		
Roof/Face/Ribs	58			3		
Explosives and Blasting		1				
Protective Clothing						
Transportation	26			6		
Excavating						
Dust (Surface)						
Compressed Gases		1				
Fire Protection	2	3				
Electricity	150	1		12	6	
Safeguards for Mechanical Equipment	8			2		
Surface Structures and Practices	10	1		3		
Auger Mining	2					
Underground Workings						
Tipples & Cleaning Plants		2				
Diesel						
Substance Abuse						
Misc. Safety Provisions	41			10		
General Safety Provisions	5			1		
Other Safety Provisions	3	4				
<b>Total Violations</b>	<b>388</b>	<b>103</b>		<b>61</b>	<b>6</b>	

\*Inspector IDs have been altered so as not to identify any individual inspector.

**2022 Inspections and Violations by Inspector**

<b>INSPECTION TYPE</b>						
<b>Inspector Number*</b>	<b>782</b>	<b>783</b>	<b>784</b>	<b>786</b>	<b>788</b>	<b>789</b>
Regular Inspections		4	109	14		11
Other Inspections		8	48	8	2	16
Electrical Inspections					82	
Shaft and Slope Inspections						
Investigations		5	4	4	1	4
Complaints		1	4	2		1
Idle Inspections				3		1
Roof Control Inspections						
Safety Contacts		21	81	21	38	28
Dust Survey	7	2				
Diesel Inspection						1
Mine Rescue Station Inspection		4				
<b>Total Inspections</b>	<b>7</b>	<b>25</b>	<b>165</b>	<b>31</b>	<b>86</b>	<b>34</b>

<b>VIOLATION TYPE</b>						
<b>Inspector Number*</b>	<b>782</b>	<b>783</b>	<b>784</b>	<b>786</b>	<b>788</b>	<b>789</b>
Mine Maps						
Ventilation		5		6		19
Equipment		14	104	5	2	8
Foreman		10	3	3		
Fireboss		2				
Highwall						
Drilling						
Haulage			7			
First Aid						
Hoisting						
Coal/Rock Dust		11		7		
Roof/Face/Ribs		11		10		10
Explosives and Blasting						
Protective Clothing						
Transportation		8		17		61
Excavating			1			
Dust (Surface)						
Compressed Gases			2			
Fire Protection			10			
Electricity		14	3	62	32	75
Safeguards for Mechanical Equipment		1	1	11		43
Surface Structures and Practices		22	3			
Auger Mining						
Underground Workings			1			
Tipples & Cleaning Plants			12			
Diesel						5
Substance Abuse						
Misc. Safety Provisions		8	8	13		7
General Safety Provisions		3	13	6		3
Other Safety Provisions		2	2		2	1
<b>Total Violations</b>		<b>111</b>	<b>170</b>	<b>140</b>	<b>36</b>	<b>232</b>

\*Inspector IDs have been altered so as not to identify any individual inspector.

**2022 Inspections and Violations by Inspector**

<b>INSPECTION TYPE</b>						
<b>Inspector Number*</b>	<b>790</b>	<b>791</b>	<b>792</b>	<b>798</b>	<b>806</b>	<b>807</b>
Regular Inspections	1	11	6	3	104	20
Other Inspections	6	11	6	13	96	
Electrical Inspections	48					
Shaft and Slope Inspections						
Investigations	2		20	1	2	
Complaints			2	1	3	
Idle Inspections		17				
Roof Control Inspections						
Safety Contacts	28	19	9	9	71	13
Dust Survey						
Diesel Inspection						
Mine Rescue Station Inspection						
<b>Total Inspections</b>	<b>57</b>	<b>39</b>	<b>34</b>	<b>18</b>	<b>205</b>	<b>20</b>

<b>VIOLATION TYPE</b>						
<b>Inspector Number*</b>	<b>790</b>	<b>791</b>	<b>792</b>	<b>798</b>	<b>806</b>	<b>807</b>
Mine Maps						
Ventilation		7	8	4		1
Equipment	2			22	68	27
Foreman		6	1			
Fireboss				2		
Highwall						
Drilling						
Haulage			1	17	2	9
First Aid		1			1	
Hoisting						
Coal/Rock Dust		7	9	5		6
Roof/Face/Ribs	2	14	19	23		
Explosives and Blasting					3	
Protective Clothing					1	
Transportation	3	2	47	2		5
Excavating						
Dust (Surface)						
Compressed Gases				2	4	2
Fire Protection	1		1	4	4	15
Electricity	58	26	52	4	7	38
Safeguards for Mechanical Equipment		1				5
Surface Structures and Practices		2				
Auger Mining						
Underground Workings						
Tipples & Cleaning Plants					14	
Diesel						
Substance Abuse					1	
Misc. Safety Provisions	1	6	19	3	14	2
General Safety Provisions		2		4	2	4
Other Safety Provisions		6	4		1	
<b>Total Violations</b>	<b>67</b>	<b>80</b>	<b>161</b>	<b>92</b>	<b>122</b>	<b>114</b>

\*Inspector IDs have been altered so as not to identify any individual inspector.

**2022 Inspections and Violations by Inspector**

INSPECTION TYPE						
<i>Inspector Number*</i>	<b>808</b>	<b>809</b>	<b>810</b>	<b>811</b>	<b>813</b>	<b>815</b>
Regular Inspections		33		3	2	41
Other Inspections	7	18	2		2	15
Electrical Inspections	40					
Shaft and Slope Inspections						
Investigations	1	8	1		5	
Complaints	3	1	1			2
Idle Inspections	20					
Roof Control Inspections						
Safety Contacts	16	27	1	4	6	27
Dust Survey						
Diesel Inspection			29			
Mine Rescue Station Inspection				2		
<b>Total Inspections</b>	71	60	33	5	9	58

VIOLATION TYPE						
<i>Inspector Number*</i>	<b>808</b>	<b>809</b>	<b>810</b>	<b>811</b>	<b>813</b>	<b>815</b>
Mine Maps		4			1	
Ventilation		12			7	8
Equipment		26				16
Foreman					1	
Fireboss		4			8	
Highwall						
Drilling						
Haulage	1	3	2		3	
First Aid		2				
Hoisting						
Coal/Rock Dust		3				14
Roof/Face/Ribs		31			7	3
Explosives and Blasting						
Protective Clothing						
Transportation	2	5			1	25
Excavating						
Dust (Surface)						
Compressed Gases	3					
Fire Protection		7			1	3
Electricity	61	33				40
Safeguards for Mechanical Equipment		4	6		1	5
Surface Structures and Practices		1				
Auger Mining						
Underground Workings		1				
Tipples & Cleaning Plants						2
Diesel			89			
Substance Abuse						
Misc. Safety Provisions	2	1			3	13
General Safety Provisions	2	3			1	2
Other Safety Provisions		5				
<b>Total Violations</b>	71	145	97		34	131

\*Inspector IDs have been altered so as not to identify any individual inspector.

## 2022 Inspections and Violations by Inspector

INSPECTION TYPE						
<b>Inspector Number*</b>	<b>816</b>	<b>817</b>	<b>818</b>	<b>824</b>	<b>825</b>	<b>826</b>
Regular Inspections	1	47	7	36		12
Other Inspections		6	11	40	2	8
Electrical Inspections						
Shaft and Slope Inspections						
Investigations		7	1		1	
Complaints		3	1			
Idle Inspections						
Roof Control Inspections						1
Safety Contacts		28	19	54	4	11
Dust Survey						
Diesel Inspection					40	
Mine Rescue Station Inspection						
<b>Total Inspections</b>	<b>1</b>	<b>63</b>	<b>20</b>	<b>76</b>	<b>43</b>	<b>21</b>

VIOLATION TYPE						
<b>Inspector Number*</b>	<b>816</b>	<b>817</b>	<b>818</b>	<b>824</b>	<b>825</b>	<b>826</b>
Mine Maps				1		
Ventilation			2	15		3
Equipment		39	2	32		13
Foreman			2	8		1
Fireboss				5		
Highwall		1				
Drilling						
Haulage		1		2	2	1
First Aid				3		3
Hoisting						
Coal/Rock Dust			3	3		4
Roof/Face/Ribs			7	48		16
Explosives and Blasting						
Protective Clothing						
Transportation			6	22		
Excavating						
Dust (Surface)						
Compressed Gases				16		
Fire Protection				10		5
Electricity			22	56	1	53
Safeguards for Mechanical Equipment			6	16		6
Surface Structures and Practices						1
Auger Mining						
Underground Workings						
Tipples & Cleaning Plants						1
Diesel					75	
Substance Abuse		2				
Misc. Safety Provisions		3		9		3
General Safety Provisions		3		49		13
Other Safety Provisions			7	1		
<b>Total Violations</b>		<b>49</b>	<b>57</b>	<b>296</b>	<b>78</b>	<b>123</b>

\*Inspector IDs have been altered so as not to identify any individual inspector.

## 2022 Inspections and Violations by Inspector

INSPECTION TYPE						
<i>Inspector Number*</i>	831	832	833	834	835	841
Regular Inspections	5	41			6	1
Other Inspections	7	27		1	7	4
Electrical Inspections		5	3	16		
Shaft and Slope Inspections						
Investigations	19					
Complaints						
Idle Inspections						
Roof Control Inspections					1	
Safety Contacts	8	38	3	11	10	5
Dust Survey	2					
Diesel Inspection	4					
Mine Rescue Station Inspection						
<b>Total Inspections</b>	37	73	3	17	14	5

VIOLATION TYPE						
<i>Inspector Number*</i>	831	832	833	834	835	841
Mine Maps						
Ventilation	17	7			1	2
Equipment	3	3		1	2	
Foreman	4	2				
Fireboss		5				
Highwall						
Drilling						
Haulage						1
First Aid		1				
Hoisting						
Coal/Rock Dust	11					1
Roof/Face/Ribs	14	5			5	2
Explosives and Blasting	1					
Protective Clothing						
Transportation	28	15			3	1
Excavating						
Dust (Surface)						
Compressed Gases		3				
Fire Protection		5				1
Electricity	30	36	2	39	6	6
Safeguards for Mechanical Equipment	4	2			4	
Surface Structures and Practices						1
Auger Mining						
Underground Workings						
Tipples & Cleaning Plants						
Diesel	11					
Substance Abuse						
Misc. Safety Provisions	30	18		1	1	
General Safety Provisions	2	5			4	
Other Safety Provisions	1	11				
<b>Total Violations</b>	156	118	2	41	26	15

\*Inspector IDs have been altered so as not to identify any individual inspector.



**2022 Inspections and Violations by Inspector**

<b>INSPECTION TYPE</b>					
<b>Inspector Number*</b>	<b>843</b>	<b>858</b>	<b>864</b>	<b>871</b>	<b>890</b>
Regular Inspections	1	11	20	11	
Other Inspections	1	11	20	10	3
Electrical Inspections	22				
Shaft and Slope Inspections					
Investigations				6	
Complaints		1		3	3
Idle Inspections				2	
Roof Control Inspections					
Safety Contacts	11	14	27	7	8
Dust Survey					4
Diesel Inspection					
Mine Rescue Station Inspection					
<b>Total Inspections</b>	<b>24</b>	<b>23</b>	<b>40</b>	<b>32</b>	<b>10</b>

<b>VIOLATION TYPE</b>					
<b>Inspector Number*</b>	<b>843</b>	<b>858</b>	<b>864</b>	<b>871</b>	<b>890</b>
Mine Maps	4				
Ventilation		4	2	14	
Equipment		6	18	8	
Foreman				20	
Fireboss		1	2	16	
Highwall					
Drilling					
Haulage		1			
First Aid		1	3		
Hoisting					
Coal/Rock Dust			2	5	6
Roof/Face/Ribs		45	22	25	3
Explosives and Blasting					
Protective Clothing					
Transportation		10	2	23	4
Excavating					
Dust (Surface)					
Compressed Gases					
Fire Protection		22	4	1	
Electricity	74	38	21	59	1
Safeguards for Mechanical Equipment		6	3	11	
Surface Structures and Practices		8		1	
Auger Mining					
Underground Workings					
Tipples & Cleaning Plants		1	3		
Diesel					
Substance Abuse					
Misc. Safety Provisions	1	6		7	1
General Safety Provisions	2	3			
Other Safety Provisions		1	9	5	
<b>Total Violations</b>	<b>81</b>	<b>153</b>	<b>91</b>	<b>195</b>	<b>15</b>

\*Inspector IDs have been altered so as not to identify any individual inspector.

**COAL PRODUCTION**  
**AND**  
**EMPLOYMENT**



**COAL PRODUCTION**  
**AND**  
**EMPLOYMENT**



## 2022 PRODUCTION AND EMPLOYMENT

EMPLOYMENT	UNDERGROUND	SURFACE	TOTAL
Inside Employees:	7,125		7,125
Outside Employees:	1,054	2,522	3,576
Supervisory Employees:	1,616	264	1,880
<b>Total Number of Employees:</b>	<b>9,795</b>	<b>2,786</b>	<b>12,581</b>
PRODUCTION			TOTAL
Auger:			
Conventional:			
Continuous:	31,877,837		31,877,837
Shortwall/Longwall:	48,807,320		48,807,320
Total Underground:	80,685,157		80,685,157
Total Surface:		14,893,920	14,893,920
<b>Total Tonnage:</b>			<b>95,579,077</b>
DISTRIBUTION			TOTAL
Rail:			21,096,261
River:			22,766,164
Truck:			15,996,679
Belt:			10,856,515
Used Locally:			133,319
<b>Total Tons Distributed:</b>			<b>70,536,008</b>

METHOD OF COAL PRODUCTION - 2022

County	Continuous	Longwall	Underground	Surface	Total
BARBOUR	1,383,393	4158427	5,541,820		5,541,820
BOONE	2,271,951		2,271,951	1,541,025	3,812,976
FAYETTE	376,461		376,461	2,124,677	2,501,138
GRANT				29,636	29,636
GREENBRIER				449,676	449,676
KANAWHA	2,611,187		2,611,187	448,273	3,059,460
LOGAN	8,699,476		8,699,476	2,026,384	10,725,860
MCDOWELL	1,706,744		1,706,744	1,208,173	2,914,917
MARION	623,951	8,107,968	8,731,919	115,597	8,847,516
MARSHALL	599,300	14,004,285	14,603,585		14,603,585
MERCER	86,769		86,769	543,707	630,476
MINGO	85,871		85,871	2,323,822	2,409,693
MONONGALIA				145,824	145,824
NICHOLAS	933,027		933,027	82,225	1,015,252
OHIO	752,873	7,559,771	8,312,644		8,312,644
RALEIGH	4,761,833		4,761,833	2,609,711	7,371,544
RANDOLPH	1,309,393		1,309,393	83,432	1,392,825
TAYLOR	1,295,861	5,559,105	6,854,966		6,854,966
TUCKER	405,367	2,962,390	3,367,757		3,367,757
WEBSTER				261,430	261,430
WETZEL	374,769	6,455,374	6,830,143		6,830,143
WYOMING	3,599,611		3,599,611	900,328	4,499,939
<b>Totals</b>	<b>31,877,837</b>	<b>48,807,320</b>	<b>80,685,157</b>	<b>14,893,920</b>	<b>95,579,077</b>

**2022 COAL PRODUCTION and EMPLOYMENT by COUNTY**

County	Employees	Surface Tonnage	Underground Tonnage	Total Tonnage
BARBOUR	703		5,541,820	5,541,820
BOONE	654	1,541,025	227,195	3,812,976
FAYETTE	476	2,124,677	376,461	2,501,138
GRANT	7	29,636		29,636
GREENBRIER	70	449,676		449,676
KANAWHA	725	448,273	2,611,187	3,059,460
LOGAN	1,746	2,026,384	8,699,476	10,725,860
MCDOWELL	1,007	1,208,173	1,706,744	2,914,917
MARION	547	115,597	8,731,919	8,847,516
MARSHALL	1,555		14,603,585	14,603,585
MERCER	135	543,707	86,769	630,476
MINGO	409	2,323,822	85,871	2,409,693
MONONGALIA	31	145,824		145,824
NICHOLAS	249	82,225	933,027	1,015,252
OHIO	463		8,312,644	8,312,644
RALEIGH	1,557	2,609,711	4,761,833	7,371,544
RANDOLPH	188	83,432	1,309,393	1,392,825
TAYLOR	472		6,854,966	6,854,966
TUCKER	190		3,367,757	3,367,757
WAYNE	2			
WEBSTER	44	261,430		261,430
WETZEL	433		6,830,143	6,830,143
WYOMING	918	900,328	3,599,611	4,499,939
<b>Total</b>	<b>12,581</b>	<b>14,893,920</b>	<b>80,685,157</b>	<b>95,579,077</b>

**2022 COAL PRODUCTION and EMPLOYMENT by SEAM**

Seam	Employees	Surface Tonnage	Underground Tonnage	Total Tonnage
ALMA	527	947,210	2,437,575	3,384,785
ALMA A	5	4,448		4,448
BAKERSTOWN	7	29,636		29,636
BECKLEY	185	664,831	160,494	825,325
BUFFALO CREEK	6	87,665		87,665
CEDAR GROVE	397	1,517,565	798,089	2,315,654
CHILTON	302	2,000	1,692,320	1,694,320
CHILTON A	303	2,171,907		2,171,907
CLARION	626	34,718	5,156,798	5,191,516
COALBURG	444	2,376,034		2,376,034
DOUGLAS	221	232,013	392,559	624,572
EAGLE	1,431		6,678,419	6,678,419
FIRE CREEK	101	37,697	29,969	67,666
GLENALUM TUNNEL	45		135,881	135,881
HERNSHAW	177	4,242		4,242
IAEGER	4	3,780		3,780
LITTLE FIRE CREEK	159	319,927	207,107	527,034
LOWER CEDAR GROVE				
LOWER KITTANNING	780	961,519	7,239,988	8,201,507
LOWER WAR EAGLE	133		504,903	504,903
MAHONING	51	181,199		181,199
NO. 2 GAS	290		2,210,001	2,210,001
PEERLESS (CAMPBELL CREEK)	256	969,370	762,783	1,732,153
PITTSBURGH	2,958		38,478,291	38,478,291
POCAHONTAS 3	1,176	68,890	5,405,358	5,474,248
POCAHONTAS 4	40		193,274	193,274
POCAHONTAS 5	39	261,613		261,613
POCAHONTAS 6	177	446,005	207,632	653,637
POCAHONTAS 7	5			
POCAHONTAS 9	121	149,677	227,423	377,100
POWELLTON	71		172,560	172,560
POWELLTON A	33		485,523	485,523
REFUSE PROCESSING	91	309,813		309,813
SEWELL	406	549,588	1,817,817	2,367,405
SEWELL B	8	1,424		1,424
STOCKTON-LEWISTON (LOWER MERCER)	422	1,420,177	1,553,435	2,973,612
UNCLASSIFIED	4	16,006		16,006
UPPER FREEPORT	194		3,367,757	3,367,757
UPPER KITTANNING	81	261,430		261,430
WASHINGTON	21	115,597		115,597
WELCH	70	62,442		62,442
WILLIAMSON	137	532,127	305,250	837,377
WINIFREDE	77	153,370	63,951	217,321
<b>Total</b>	<b>12,581</b>	<b>14,893,920</b>	<b>80,685,157</b>	<b>95,579,077</b>

**Number of Mines Producing Each Quarter - 2022**

<b>Quarter</b>	<b>Underground</b>	<b>Surface</b>	<b>Total</b>
Q1	61	53	114
Q2	61	51	112
Q3	56	54	110
Q4	64	60	124
<b>Average</b>	<b>61</b>	<b>55</b>	<b>115</b>

**West Virginia Coal Mining Industry Employment 2022**

<b>Operation Type</b>	<b>Average Employment</b>
Underground	9,795
Surface	2,786
Independent Contractors	35,420
Coal Handling Facilities	1,374
<b>Total Employment</b>	<b>49,375</b>



**Quarterly Production and Employment - 2022**

Quarter	Employment			Production		
	Underground	Surface	Total	Underground	Surface	Total
Q1	9,500	2,293	11,793	23,015,276	3,462,382	26,477,658
Q2	9,386	2,438	11,824	21,955,556	4,002,774	25,958,330
Q3	6,462	1,948	8,410	13,747,145	3,411,381	17,158,526
Q4	9,535	2,562	12,097	21,967,180	4,017,383	25,984,563
<b>Totals</b>	<b>8,721</b>	<b>2,310</b>	<b>11,031</b>	<b>80,685,157</b>	<b>14,893,920</b>	<b>95,579,077</b>
	Average Quarterly Employment			Total Quarterly Production		

**2022 QUARTERLY COAL PRODUCTION by COUNTY**

<b>County</b>	<b>Q1</b>	<b>Q2</b>	<b>Q3</b>	<b>Q4</b>	<b>Total Tonnage</b>
BARBOUR	2,058,170	1,562,038	127,004	1,794,608	<b>5,541,820</b>
BOONE	1,055,083	1,070,925	839,832	847,136	<b>3,812,976</b>
FAYETTE	624,892	720,809	579,897	575,540	<b>2,501,138</b>
GRANT	2,984	0	0	26,652	<b>29,636</b>
GREENBRIER	61,171	116,400	150,647	121,458	<b>449,676</b>
KANAWHA	947,571	1,016,195	267,755	827,939	<b>3,059,460</b>
LOGAN	2,096,508	2,517,585	2,990,201	3,121,566	<b>10,725,860</b>
MCDOWELL	722,862	786,429	699,561	706,065	<b>2,914,917</b>
MARION	2,452,815	1,735,655	2,398,528	2,260,518	<b>8,847,516</b>
MARSHALL	5,041,678	5,392,353	0	4,169,554	<b>14,603,585</b>
MERCER	167,780	137,534	146,618	178,544	<b>630,476</b>
MINGO	652,260	495,610	533,536	728,287	<b>2,409,693</b>
MONONGALIA	0	0	65,169	80,655	<b>145,824</b>
NICHOLAS	248,184	243,437	275,980	247,651	<b>1,015,252</b>
OHIO	2,020,186	2,118,092	2,064,644	2,109,722	<b>8,312,644</b>
RALEIGH	1,872,940	1,984,336	1,783,169	1,731,099	<b>7,371,544</b>
RANDOLPH	463,558	308,924	309,151	311,192	<b>1,392,825</b>
TAYLOR	2,149,621	2,587,951	0	2,117,394	<b>6,854,966</b>
TUCKER	1,176,782	298,907	998,295	893,773	<b>3,367,757</b>
WEBSTER	54,573	84,244	54,943	67,670	<b>261,430</b>
WETZEL	1,548,444	1,532,063	1,945,167	1,804,469	<b>6,830,143</b>
WYOMING	1,059,596	1,248,843	928,429	1,263,071	<b>4,499,939</b>
<b>TOTAL</b>	<b>26,477,658</b>	<b>25,958,330</b>	<b>17,158,526</b>	<b>25,984,563</b>	<b>95,579,077</b>

**2022 COAL DISTRIBUTION by COUNTY**

<b>County</b>	<b>Rail</b>	<b>River</b>	<b>Truck</b>	<b>Belt</b>	<b>Stock-Piled</b>	<b>Total Tons Dist.</b>
BARBOUR	1833992					1,833,992
BOONE	391,048		1,434,109	1,847,895		3,673,052
FAYETTE			288,939			288,939
GRANT	10,618		39,672			50,290
GREENBRIER	416,443		45,706			462,149
KANAWHA		842,110	951,306	1,462,276		3,255,692
LOGAN	2,830,984		4,597,805			7,428,789
MCDOWELL	238,345		2,561,769			2,800,114
MARION	5,080,585	1,755,545	99,316	47,447	68,150	7,051,043
MARSHALL		11,827,053				11,827,053
MERCER	475,582		76,613			552,195
MINGO	188,371		1,832,420			2,020,791
MONONGALIA			241,266		65,169	306,435
NICHOLAS		2,065	171,605			173,670
OHIO		8,312,644				8,312,644
RALEIGH	2,827,300	26,747	435,804	1,813,287		5,103,138
RANDOLPH	103,042		745,055	492,783		1,340,880
TAYLOR	3,053,862					3,053,862
TUCKER	460,268		1,893,020			2,353,288
WEBSTER	148,267		48,227			196,494
WETZEL	1,786,404			5,192,827		6,979,231
WYOMING	1,251,150		534,047			1,785,197
<b>Total</b>	<b>21,096,261</b>	<b>22,766,164</b>	<b>15,996,679</b>	<b>10,856,515</b>	<b>133,319</b>	<b>70,848,938</b>

Note: Because coal distribution may cross annual year boundaries, total tons produced does not equal total total tons distributed in many cases.

**2022 UNDERGROUND QUARTERLY COAL PRODUCTION by COUNTY**

<b>County</b>	<b>Q1</b>	<b>Q2</b>	<b>Q3</b>	<b>Q4</b>	<b>Total Tonnage</b>
BARBOUR	2,058,170	1,562,038	127,004	1,794,608	<b>5,541,820</b>
BOONE	638,842	611,151	539,399	482,559	<b>2,271,951</b>
FAYETTE	125,647	88,300	78,511	84,003	<b>376,461</b>
GREENBRIER	0	0	0	0	<b>0</b>
KANAWHA	805,968	880,072	263,584	661,563	<b>2,611,187</b>
LOGAN	1,714,456	2,019,135	2,401,622	2,564,263	<b>8,699,476</b>
MCDOWELL	448,163	449,415	397,886	411,280	<b>1,706,744</b>
MARION	2,452,815	1,735,655	2,332,317	2,211,132	<b>8,731,919</b>
MARSHALL	504,167	5,392,353	0	416,954	<b>14,603,585</b>
MERCER	30,908	823	21,268	33,770	<b>86,769</b>
MINGO	0	5,400	24,017	56,454	<b>85,871</b>
NICHOLAS	223,293	234,996	238,380	236,358	<b>933,027</b>
OHIO	2,020,186	2,118,092	2,064,644	2,109,722	<b>8,312,644</b>
RALEIGH	1,187,993	1,228,074	1,164,107	1,181,659	<b>4,761,833</b>
RANDOLPH	462,134	304,847	264,047	278,365	<b>1,309,393</b>
TAYLOR	2,149,621	2,587,951	0	2,117,394	<b>6,854,966</b>
TUCKER	1,176,782	298,907	998,295	893,773	<b>3,367,757</b>
WETZEL	1,548,444	1,532,063	1,945,167	1,804,469	<b>6,830,143</b>
WYOMING	930,176	906,284	886,897	876,254	<b>3,599,611</b>
<b>TOTAL</b>	<b>23,015,276</b>	<b>21,955,556</b>	<b>13,747,145</b>	<b>21,967,180</b>	<b>80,685,157</b>

**SUMMARY OF EMPLOYMENT - UNDERGROUND MINES - 2022**

<b>COUNTY</b>	<b>PRODUCTION</b>	<b>COMPANIES</b>	<b>MINES</b>	<b>EMPL</b>	<b>DAYS WORKED</b>	<b>AVG. DAYS PER EMPL</b>	<b>TONS MINED PER DAY</b>	<b>TONS PER EMPL PER DAY</b>	<b>TONS PER EMPL PER YEAR</b>
BARBOUR	5,541,820	2	2	703	157,787	224	20,380	29	7,883
BOONE	2,271,951	5	28	378	113,009	299	7,985	21.1	6,010
FAYETTE	376,461	1	1	118	34,945	296	1421	12	3,190
GREENBRIER	0	3	5	7	1,984	283	0	0	0
KANAWHA	2,611,187	4	8	580	144,008	248	11,106	19.1	4,502
LOGAN	8,699,476	8	21	1499	392,378	262	37,346	24.9	5,804
MCDOWELL	1,706,744	19	32	570	141,341	248	9,248	16.2	2,994
MARION	8,731,919	1	1	506	146,215	289	33,456	66.1	17,257
MARSHALL	14,603,585	2	2	1555	277012	178	66260	42.6	9,391
MERCER	86,769	3	2	28	8,789	314	798	28.5	3,099
MINGO	85,871	6	8	31	4,281	138	592	19.1	2,770
NICHOLAS	933,027	4	4	208	65,581	315	3,644	17.5	4,486
OHIO	8,312,644	1	1	463	127,594	276	23,091	49.9	17,954
RALEIGH	4,761,833	4	17	1,114	317,999	285	17,295	15.5	4,275
RANDOLPH	1,309,393	2	3	173	48,579	281	4,877	28.2	7,569
TAYLOR	6,854,966	1	1	472	109,921	233	25,868	54.8	14,523
TUCKER	3,367,757	1	1	190	51,096	269	12,071	63.5	17,725
UPSHUR	0	1	1	0	0	0	0	0	0
WAYNE	0	1	4	0	0	0	0	0	0
WETZEL	6,830,143	1	1	433	122,273	282	26,371	60.9	15,774
WYOMING	3,599,611	8	12	767	221,276	288	12,512	16.3	4,693
<b>Totals</b>	<b>80,685,157</b>	<b>78</b>	<b>155</b>	<b>9,795</b>	<b>2,486,068</b>	<b>5,008</b>	<b>314,321</b>	<b>585.2</b>	<b>149,899</b>

**2022 SURFACE QUARTERLY COAL PRODUCTION by COUNTY**

<b>County</b>	<b>Q1</b>	<b>Q2</b>	<b>Q3</b>	<b>Q4</b>	<b>Total Tonnage</b>
BOONE	416,241	459,774	300,433	364,577	<b>1,541,025</b>
FAYETTE	499,245	632,509	501,386	491,537	<b>2,124,677</b>
GRANT	2,984	0	0	26,652	<b>29,636</b>
GREENBRIER	61,171	116,400	150,647	121,458	<b>449,676</b>
KANAWHA	141,603	136,123	4,171	166,376	<b>448,273</b>
LOGAN	382,052	498,450	588,579	557,303	<b>2,026,384</b>
MCDOWELL	274,699	337,014	301,675	294,785	<b>1,208,173</b>
MARION	0	0	66,211	49,386	<b>115,597</b>
MERCER	136,872	136,711	125,350	144,774	<b>543,707</b>
MINGO	652,260	490,210	509,519	671,833	<b>2,323,822</b>
MONONGALIA	0	0	65,169	80,655	<b>145,824</b>
NICHOLAS	24,891	8,441	37,600	11,293	<b>82,225</b>
RALEIGH	684,947	756,262	619,062	549,440	<b>2,609,711</b>
RANDOLPH	1,424	4,077	45,104	32,827	<b>83,432</b>
WEBSTER	54,573	84,244	54,943	67,670	<b>261,430</b>
WYOMING	129,420	342,559	41,532	386,817	<b>900,328</b>
<b>TOTAL</b>	<b>3,462,382</b>	<b>4,002,774</b>	<b>3,411,381</b>	<b>4,017,383</b>	<b>14,893,920</b>

**SUMMARY OF EMPLOYMENT - SURFACE MINES - 2022**

<b>COUNTY</b>	<b>PRODUCTION</b>	<b>COMPANIES</b>	<b>MINES</b>	<b>EMPL</b>	<b>DAYS WORKED</b>	<b>AVG. DAYS PER EMPL</b>	<b>TONS MINED PER DAY</b>	<b>TONS PER EMPL PER DAY</b>	<b>TONS PER EMPL PER YEAR</b>
BARBOUR	0	1	1	0	0	0	0	0	0
BOONE	1,541,025	9	18	276	72,101	261	6,660	24.1	5,583
FAYETTE	2,124,677	11	13	358	111,032	310	8,627	24.1	5,935
GRANT	29636	1	1	7	2239	320	123	17.6	4234
GREENBRIER	449,676	7	13	63	20,480	325	1,522	24.2	7,138
KANAWHA	448,273	9	11	145	26,025	179	2,371	16.4	3,092
LOGAN	2,026,384	13	19	247	73,952	299	8,630	34.9	8,204
MCDOWELL	1208173	20	40	437	91,984	210	5548	12.7	2765
MARION	115,597	2	8	41	6,169	150	501	12.2	2,819
MERCER	543707	2	5	107	32,419	303	2082	19.5	5081
MINGO	2,323,822	9	16	378	100,471	266	12,935	34.2	6,148
MONONGALIA	145824	2	2	31	3,885	125	685	22.1	4704
NICHOLAS	82,225	8	9	41	7,670	187	347	8.5	2,005
RALEIGH	2,609,711	11	14	443	113,793	257	12,038	27.2	5,891
RANDOLPH	83432	2	2	15	2081	139	496	33.1	5562
WAYNE	0	1	1	2	354	177	0	0	0
WEBSTER	261,430	2	3	44	13,260	301	1,025	23.3	5,942
WYOMING	900,328	10	9	151	31,279	207	5,011	33.2	5,962
<b>Totals</b>	<b>14,893,920</b>	<b>120</b>	<b>185</b>	<b>2,786</b>	<b>709,194</b>	<b>4,016</b>	<b>68,601</b>	<b>367.3</b>	<b>81,065</b>

**SURFACE MINING METHOD of PRODUCTION - 2022  
MINES and EMPLOYMENT**

METHOD	MINES	EMPLOYEES	PRODUCTION
AUGER	14	34	45,124
COMBINATION	27	727	4,384,101
CONTOUR	62	844	4,454,222
CONTOUR AND AUGER	22	336	977,703
HAULROAD	3	0	0
HIGHWALL	22	170	1,224,893
MOUNTAINTOP REMOVAL	23	297	1,473,749
OPEN PIT	7	264	1,764,622
REFUSE	5	51	64400
SURFACE - NEC	7	126	505106
<b>Totals</b>	<b>192</b>	<b>2,849</b>	<b>14,893,920</b>



METHOD OF PRODUCTION - SURFACE MINES - 2022

	OPEN PIT	CONTOUR	COMBINATION	AUGER	HIGHWALL	MOUNTAIN TOP	CONTOUR and AUGER	REFUSE REPROCESSING	NOT CLASSIFIED	TOTAL
BOONE	575,518	411,314	53,451	0		319,543	0		181,199	1,541,025
FAYETTE		3,780	1,746,309	0	346,709	0	27,879			2,124,677
GRANT	29,636									29,636
GREENBRIER	0	449,676	0		0		0			449,676
KANAWHA		435,208	0		13,065	0	0			448,273
LOGAN		1,127,081	213,268	16,006	299,657	258,565	12,218		99,589	2,026,384
MCDOWELL	67,657	253,713	37,697	26,170	0	154,902	572,587	64,400	31,047	1,208,173
MARION		68,150						0	47,447	115,597
MERCER		543,707								543,707
MINGO	1,091,811	966,222			265,789		0			2,323,822
MONONGALIA	0								145,824	145,824
NICHOLAS		0	78,037	69	4,119	0				82,225
RALEIGH		129,669	2,171,907	2,000	261,613	13,785	30,737			2,609,711
RANDOLPH			83,432							83,432
WEBSTER		0				0	261,430			261,430
WYOMING		65,702		879	33941	726,954	72852			900,328
<b>Totals</b>	<b>1,764,622</b>	<b>4,454,222</b>	<b>4,384,101</b>	<b>45,124</b>	<b>1,224,893</b>	<b>1,473,749</b>	<b>977,703</b>	<b>64,400</b>	<b>505,106</b>	<b>14,893,920</b>

**Quarry Production by County by Material Mined - 2022**

COUNTY	PERMITS	SAND	GRAVEL	SAND-GRAVEL	SANDSTONE	LIMESTONE	CLAY	SHALE	SAND-LIMEST	ALL MATERIALS
BERKELEY	4	0	0	0	154,965	2,420,147	0	50,519	0	2,625,631
GRANT	3	0	0	0	0	701,806	0	0	0	701,806
GREENBRIER	3	0	0	0	0	1,115,228	0	0	0	1,115,228
HARDY	1	0	0	0	0	121,614	0	0	0	121,614
JEFFERSON	1	0	0	0	0	2,773,975	0	0	0	2,773,975
MARION	1	16,346	230,840	247,186	186,987	60,198	557	0	247,186	989,300
MASON	3	501,031	131,214	8,322	0	0	5,908	0	0	646,475
MERCER	2	0	0	0	0	1,336,029	0	0	0	1,336,029
MONONGALIA	4	0	0	0	0	3,418,657	0	0	0	3,418,657
MORGAN	1	282,854	0	0	0	105,772	0	0	0	388,626
PENDLETON	1	0	0	0	0	904,875	0	0	0	904,875
POCAHONTAS	1	0	0	0	0	261,177	0	0	0	261,177
PRESTON	2	0	0	0	0	186,988	0	0	254,112	441,100
RALEIGH	2	0	0	0	401,840	0	0	0	0	401,840
RANDOLPH	5	0	0	0	2,972	1,496,787	0	0	128,016	1,627,775
TUCKER	3	0	0	0	93,152	414,439	0	0	429,430	937,021
UPSHUR	1	0	0	0	6,255	0	0	0	0	6,255
WOOD	1	0	0	0	0	389,749	0	0	0	389,749
<b>TOTAL</b>	<b>39</b>	<b>800,231</b>	<b>362,054</b>	<b>255,508</b>	<b>846,171</b>	<b>15,707,441</b>	<b>6,465</b>	<b>50,519</b>	<b>1,058,744</b>	<b>19,087,133</b>

**TOP 25 COAL-PRODUCING COMPANIES IN WEST VIRGINIA IN 2022**

<b>RANK</b>	<b>COMPANY NAME</b>	<b>PRODUCTION</b>
1	MARION COUNTY COAL RESOURCES	8,731,919
2	TUNNEL RIDGE, LLC	8,312,644
3	MARSHALL COUNTY COAL RESOURCES	7,311,632
4	OHIO COUNTY COAL RESOURCES	7,291,953
5	ACI TYGART VALLEY	6,854,966
6	HARRISON COUNTY COAL RESOURCES	6,830,143
7	WOLF RUN MINING COMPANY	5,156,798
8	RAMACO RESOURCES, LLC	4,492,092
9	REPUBLIC ENERGY, LLC	3,584,498
10	METTIKI COAL LLC, (WV)	3,367,757
11	ARACOMA COAL COMPANY, LLC.	2,554,436
12	GREENBRIER MINERALS, LLC	2,328,645
13	COAL-MAC, LLC	2,143,776
14	POCAHONTAS COAL COMPANY, LLC	2,088,685
15	ROCKWELL MINING LLC	2,021,846
16	MARFORK COAL COMPANY, LLC	1,951,364
17	SPARTAN MINING COMPANY	1,813,483
18	PANTHER CREEK MINING LLC	1,747,899
19	KANAWHA EAGLE MINING LLC	1,706,577
20	CARTER ROAG COAL COMPANY	1,288,359
21	NICHOLAS CONTURA, LLC	1,141,693
22	MINGO LOGAN COAL CO.	1,118,648
23	ICG BECKLEY, LLC	997,182
24	SPARTAN MINING CO/dba/MAMMOTH	856,296
25	EXTRA ENERGY, INC.	774,058

**LARGEST MINES IN WEST VIRGINIA - 2022**

**TEN LARGEST UNDERGROUND MINES RANKED BY PRODUCTION - 2022**

<b>RANK</b>	<b>COMPANY NAME</b>	<b>MINE NAME</b>	<b>COUNTY</b>	<b>PRODUCTION</b>	<b>EMPL</b>
1	MARION COUNTY COAL RESOURCES	MARION COUNTY MINE	MARION	8,731,919	506
2	TUNNEL RIDGE, LLC	TUNNEL RIDGE MINE	OHIO	8,312,644	463
3	MARSHALL COUNTY COAL RESOURCES	MARSHALL COUNTY MINE	MARSHALL	7,311,632	970
4	OHIO COUNTY COAL RESOURCES	OHIO COUNTY MINE	MARSHALL	7,291,953	585
5	ACI TYGART VALLEY	LEER MINE	TAYLOR	6,854,966	472
6	HARRISON COUNTY COAL RESOURCES	HARRISON COUNTY MINE	WETZEL	6,830,143	433
7	WOLF RUN MINING LLC	LEER SOUTH	BARBOUR	5,156,798	595
8	METTIKI COAL LLC, (WV)	METTIKI E MINE	TUCKER	3,367,757	190
9	SPARTAN MINING COMPANY, LLC	ROAD FORK #52	WYOMING	1,813,483	278
10	POCAHONTAS COAL COMPANY, LLC	AFFINITY MINE	RALEIGH	1,813,287	242

## LARGEST MINES IN WEST VIRGINIA - 2022

### TEN LARGEST SURFACE MINES RANKED BY PRODUCTION - 2022

RANK	COMPANY NAME	PERMIT NO.	COUNTY	PRODUCTION	EMPL
1	REPUBLIC ENERGY, LLC	S00300208A	RALEIGH	2,171,907	303
2	COAL-MAC, LLC	S00500402B	MINGO	1,091,811	122
3	REPUBLIC ENERGY, LLC	S00301803B	FAYETTE	886,349	107
4	CORNERSTONE LABOR SERVICES,INC	S402096A-A	WYOMING	726,954	107
5	ROCKWELL MINING LLC	S00400508A	BOONE	575,518	106
6	COAL-MAC, LLC	S00500617	LOGAN	573,957	83
7	EXTRA ENERGY, INC.	S00303412	MCDOWELL	571,446	143
8	RAMACO RESOURCES, LLC	S00500713	LOGAN	532,844	50
9	REPUBLIC ENERGY, LLC	S00302195A	FAYETTE	526,242	101
10	PANTHER CREEK MINING LLC	S00302390A	KANAWHA	435,208	89

**NUMBER OF QUARTERLY PRODUCTION AND EMPLOYMENT  
REPORTS SUBMITTED VIA THE INTERNET IN 2022**

<b>FACILITY TYPE</b>	<b>NO. OF PERMITS</b>	<b>NO. OF REPORTS</b>
INDEPENDENT CONTRACTOR	580	2,100
QUARRY	26	98
SURFACE COAL MINE	104	347
UNDERGROUND COAL MINE	118	404
<b>Total</b>	<b>828</b>	<b>2,949</b>

**SUMMARY OF REPORTS  
RECAPITULATION OF DATA  
PRODUCTION - DISTRIBUTION  
2022**

UNDERGROUND MINES	SURFACE MINES	INDEPENDENT CONTRACTORS	GRAND TOTALS
----------------------	------------------	----------------------------	-----------------

**COMPANIES MINES:**

NUMBER OF COMPANIES REPORTED	72	94	1,201	1,367
NUMBER OF MINES REPORTED	160	192	1,204	1,556
PRODUCTION	80,685,157	14,893,920	NA	95,579,077

**DISTRIBUTION**

COAL SHIPPED BY RAIL	18,140,699	2,955,562	NA	21,096,261
COAL SHIPPED BY RIVER	22,764,099	2,065	NA	22,766,164
COAL SHIPPED BY TRUCK	8,737,052	7,259,627	NA	15,996,679
COAL SHIPPED BY BELT	10,809,068	47,447	NA	10,856,515
LOCAL TRADE OR STOCKED		133,319	NA	133,319

**EMPLOYMENT - INJURIES**

EMPLOYEES	9,795	2,786	35,420	48,001
FATAL INJURIES	4	0	0	4
TONS PER FATAL	20,171,289	NA	NA	23,894,769
NON-FATAL LOST-TIME INJURIES	314	27	40	341
TONS PER NON-FATAL INJURY	256,959	551,627	NA	280,291
REPORTED EMPLOYEE HOURS	19,888,532	5,673,553	8,289,078	33,851,163
NON-FATAL FREQUENCY RATE	3.16	0.95	0.97	2.01
FATAL FREQUENCY RATE	0.04	0.00	NA	0.02

**Notes:** **Distribution** is initial method of shipment from mine. Because distribution may cross annual year boundaries, total tons produced does not equal total tons distributed. **Total Non-Fatal Lost-Time Injuries:** Underground and surface injuries includes all injuries that occurred on the permit site, so the total does not doublecount the contractor injuries. **Fatalities** includes all fatalities at coal mines. Tons Per Non-Fatal Injury does not include contractor injuries, as these are already counted as an underground or surface injury.

## COMPARATIVE DATA 2019 - 2022

	2019	2020	2021	2022
<b><u>NUMBER OF MINES</u></b>				
UNDERGROUND	168	170	168	155
SURFACE	215	199	191	185
<b><u>METHOD OF PRODUCTION</u></b>				
CONTINUOUS	31,715,158	27,127,910	30,768,665	31,877,837
LONGWALL	47,196,941	35,187,516	47,642,749	48,807,320
AUGER/OTHER			992,949	
SURFACE	21,415,039	11,040,640	11,575,000	14,893,920
<b>TOTAL</b>	<b>100,308,370</b>	<b>73,356,066</b>	<b>90,979,363</b>	<b>95,579,077</b>
<b><u>INJURY DATA</u></b>				
<b>FATAL INJURIES</b>				
UNDERGROUND	2	2	4	4
SURFACE	1	0	0	0
PREPARATION	1	0	0	0
INDEPENDENT CONTRACTOR	0	0	0	0
<b>TOTAL</b>	<b>4</b>	<b>2</b>	<b>4</b>	<b>4</b>
TONS MINED PER FATAL	25,077,093	36,678,033	22,744,841	23,894,769
<b><u>NON-FATAL LOST-TIME INJURIES</u></b>				
UNDERGROUND	412	319	333	314
SURFACE	47	19	28	27
INDEPENDENT CONTRACTOR	54	24	21	40
COAL HANDLING FACILITY	27	29	10	21
<b>TOTAL</b>	<b>486</b>	<b>367</b>	<b>371</b>	<b>362</b>
UNDERGROUND & SURFACE EMPL. HOURS	33,043,073	24,818,906	24,437,251	25,562,085
CONTRACTOR EMPL. HOURS	9,773,343	7,009,878	7,438,875	8,289,078
<b>TOTAL EMPLOYEE HOURS</b>	<b>42,816,416</b>	<b>31,828,784</b>	<b>31,876,126</b>	<b>33,851,163</b>
TONS MINED PER INJURY	206,396	199,880	245,227	264,031
FATAL FREQUENCY RATE	0.02	0.01	0.03	0.02
NON-FATAL FREQUENCY RATE	2.27	2.31	2.27	2.01

**Note:** Total Non-Fatal Lost-Time Injuries does not include contractor injuries because they are also counted at the mine permit.



# DIRECTORY OF MINES



2022 WEST VIRGINIA DIRECTORY OF UNDERGROUND MINES

COMPANY	MINE	GENERAL LOCATION	EMP	DAYS	HOURS	PRODUCTION	SEAM	FAT	INJ	CNTY
ACI TYGART VALLEY	LEER MINE	GRAFTON, WV	472	265	879,364	6,854,966	84		2	46
ACTIVE RESOURCES, INC.	NO.8 DEEP MINE	274 ROUTE 52, GILBERT, WV	2	73	930		168			30
AMBUSH MINING, INC.	AMBUSH NO. 2 MINE	RT. 16, CARETTA					285			24
AMBUSH MINING, INC.	MINE NO. 3	RT. 16 - CARETTA, MCDOWELL CO., WV	10	246	15087	28097	285			24
ARACOMA COAL CO., LLC.	CEDAR GROVE NO. 1	RT.14 RUM CREEK RD. APPROX 2 MILES TO					151			23
ARACOMA COAL COMPANY	LYNN BRANCH #2 MINE	MADISON BRANCH RD OFF NEW RT 10	208	251	500,267	1,442,141	168		4	23
ARACOMA COAL COMPANY, INC.	CEDAR GROVE #2	RT 14 RUM CREEK ROAD, APPROX. 2 MILES	71	236	160,362	373,414	151			23
ARACOMA COAL COMPANY, INC.	DAVY BRANCH MINE	NEW ROUTE 10 DAVY BRANCH EXIT	112	249	267,309	738,881	135		2	23
ARACOMA COAL COMPANY, LLC	CEDAR GROVE MINE 3	RT 14 RUM CREEK RD.2 MILES TO MINE SIT	31	54	11,254	53,859	151			23
ARACOMA COAL COMPANY, LLC.	ARACOMA ALMA NO. 1	BANDMILL HOLLOW ROAD MELVILLE WV	2		2370		157			23
ARACOMA COAL COMPANY, LLC.	HERNSHAW MINE	RUM CREEK ROAD					136			23
ARGUS ENERGY WV LLC	DEEP MINE NO. 3	KIAH CREEK OF EAST FORK TWELVEPOLE CRE					111			50
ARGUS ENERGY WV LLC	DEEP MINE NO. 7	KIAH CREEK OF EAST FORK OF 12 POLE CRE					84			50
ARGUS ENERGY WV LLC	NO. 11	KIAH CREEK OF EAST FORK OF TWELEVE POL					111			50
ARGUS ENERGY WV, LLC	DEEP MINE NO. 8	KIAH CREEK OF EAST FORK OF TWELVEPOLE					111			50
BEN'S CREEK OPERATIONS WV LLC	ALMA MINE NO. 2	LT HAND FK RT 8/1 APPROX 3.7 NW OF WHA					157			30
BEN'S CREEK OPERATIONS WV LLC	LOWER ALMA MINE NO 6	APPROX 2.8 MILES NW OF WHARNCLIFFE PO					157			30
BEN'S CREEK OPERATIONS WV LLC	POND CREEK NO.1 MINE	APPRX 3 MILES NW OF WHARNCLIFFE OFF MI					177			30
BEN'S CREEK OPERATIONS WV LLC	UPPER CEDAR GROVE 5	LT HAND FK CO RT 8/1 APPROX 3.7 MI NW					151			30
BLUE CREEK MINING LLC	BLUE CREEK NO 1 MINE	CAMPBELLS CREEK	132	216	183913	697139	103			20
BLUESTONE OIL CORPORATION	RANGER FUEL NO.1MINE	PINNACLE CREEK NEAR PINEVILLE, WV	36	365	55410	25111	344		1	55
BRIER CREEK COAL CO., LLC	BRIER CREEK NO. 1	BULLS CREEK OF EMMONS RD NEAR ASHFORD					168			3
BROOKS RUN SOUTH MINING, LLC	STILL RUN NO.3	MULLENS, WV					334			55
BROOKS RUN SOUTH MINING, LLC	WYOMING NO. 2	7.5 MILES WEST OF PINEVILLE					285			55
C & A COAL CO.	MOUNTAIN FORK NO. 1	2.2 MILES SE OF CARETTA, WV					311			24
C & A COAL CO.	MOUNTAIN FORK NO. 2	CARETTA					311			24
CARETTA MINERALS, LLC	NO. 32 MINE	ON WV RT.16 NEAR CARETTA, BIG CREEK DI					311			24
CARTER ROAG COAL COMPANY	BEECH MOUNTAIN MINE	MORGAN CAMP RN OFF CO. RT 46 3.6 MILES					285			42
CARTER ROAG COAL COMPANY, LLC	MORGAN CAMP MINE	MORGAN CAMP RUN OFF CO. RT 46 3.6 MILE	155	270	349298	1206351	285		1	42
CENTURY MINING, LLC	LONGVIEW MINE	1.24 MILES SOUTH OF VOLGA PO ON US RT	108	285	197111	385022	84		5	1
COAL-MAC, LLC	ALMA NO.1 MINE	0.5 MILES UP MILLER CREEK OFF US 119 S					157			30
CONSOL MINING COMPANY, LLC	ITMANN NO. 5 MINE	ITMANN, WV 1201 STILL RUN	78	367	166888	168053	344		7	55
CORNERSTONE MINING, LLC	RANE DEEP MINE	OFF OF COUNTY ROUTE 13 NEAR MCCOMAS, W					334			28
DOUBLE TAKE MINING CO., INC.	MINE NO. 1	RT. 12/3 2.5 MILES NW OF CUCUMBER, WV					311			24
ELK RUN COAL CO., LLC	LAUREL EAGLE	CLEAR FORK DISTRICT, NEAR DOROTHY					176			41
ELK RUN COAL CO., LLC	ROCKHOUSE POWELLTON	SENG CREEK- SYLVESTER					170			3
ELK RUN COAL CO., LLC.	BLACK KING I-N. PORT	BLUE PENNANT RD NEAR WHITESVILLE					151			3
ELK RUN COAL CO., LLC.	BLACK KNIGHT II	BLUE PENNANT ROAD-WHITESVILLE					111			3
ELK RUN COAL CO., LLC.	BLACK KNIGHT II S.P.	BLUE PENNANT ROAD NEAR WHITESVILLE					111			3
ELK RUN COAL CO., LLC.	BLACK QUEEN MINE	LITTLE ELK CREEK-MAIN ELK RUN PROPERTY					111			3
ELK RUN COAL CO., LLC.	CASTLE MINE	LITTLE ELK CREEK NEAR SYLVESTER					167			3
ELK RUN COAL CO., LLC.	HUNTER PEERLESS MINE	SENG CREEK- SYLVESTER					167			3
ELK RUN COAL CO., LLC.	ROUNDBOTTOM POWELLTO	ROUNDBOTTOM HOLLOW-SYLVESTER					170			3
ELK RUN COAL COMPANY, LLC	LAUREL ALMA	CLEAR FORK DISTRICT, NEAR DOROTHY					157			41
ENERGY PLUS, INC.	BELCHER BRANCH	3308 PINNACLE CREEK RD. PINEVILLE, WV	61	365	77035	207107	319			55
FOUR POLE MINING, LLC.	LOWER WAR EAGLE NO.1	ISABAN, WV					195			24
FRONTIER COAL COMPANY	DOUBLE CAMP NO. 1	OFF RT.97,COAL MTN RD., 6 MI TURN RT-M					177			55
GLOW WORM COAL CORPORATION	RANE DEEP MINE	OFF COUNTY RT.13 NEAR MCCOMAS	28	68	10919	30908	334			28

2022 WEST VIRGINIA DIRECTORY OF UNDERGROUND MINES

COMPANY	MINE	GENERAL LOCATION	EMP	DAYS	HOURS	PRODUCTION	SEAM	FAT	INJ	CNTY
GREENBRIER MINERALS, LLC	EAGLE NO. 1 MINE	NEAR CRANCO WV	137	262	350636	728885	135		3	23
GREENBRIER MINERALS, LLC	ELK LICK CHILTON #1	APPROX 13.2 MI UP BUFFALO CR RD TO ELK					135			23
GREENBRIER MINERALS, LLC	LOWER WAR EAGLE MINE	NEAR CYCLONE WV	130	261	340,801	504,903	195			55
GREENBRIER MINERALS, LLC	MTNR POCAHONTAS NO 1	ANJEAN ROAD	7	274	15870		334			13
GREENBRIER MINERALS, LLC	MUDDY BRIDGE MINE	6 MILES EAST OF HUFF JUNCTION	99	258	255,621	645,078	176			23
GREENBRIER MINERALS, LLC	NORTH FORK WINIFREDE	5.7 MILES FROM LORADO PO TO NORTHFORK	30	89	30,152	63,951	121			23
GREENBRIER MINERALS, LLC	POWELLTON NO. 1	2.6 MILES EAST OF LORADO WV	55	243	141,612	172,560	170			23
GREENBRIER SMOKELESS COAL, LLC	MOUNTAINEER NO. 1	ANGEAN ROAD					334			13
GREENBRIER SMOKELESS COAL, LLC	MTNEER POCAHONTAS 3	OFF ANJEAN ROAD					311			13
HAMPDEN COAL, LLC	BUFFALO DEEP MINE	BUFFALO CREEK	171	72	171		137			23
HARMAN BRANCH MINING, INC.	MINE NO. 2	RT 16 ON HARMAN BR. RD. CARETTA, MCDOW	18	215	34911	87579	285			24
HARRISON COUNTY COAL RESOURCES	HARRISON COUNTY MINE	WALLACE	433	259	978,180	6830143	36		30	52
HIGHLAND MINING COMPANY	HIGHLAND COAL HF	FREEZE FORK ROAD					998			23
ICG BECKLEY, LLC	BECKLEY POCAHONTAS	ECCLES, WV	331	365	747,018	997182	344		6	41
KANAWHA EAGLE MINING LLC	COALBURG NO. 1	LEFT FORK OF JOES CREEK-COMFORT WV	9	216	25,607		111	1		3
KANAWHA EAGLE MINING LLC	EAGLE MINE	LEFT FORK OF JOES CREEK -COMFORT WV	130	288	321,064	943,794	176		1	3
KANAWHA EAGLE MINING LLC	PEERLESS RACHEL MINE	LEFT FORK OF JOES CREEK-COMFORT WV	108	288	279508	762783	167		1	3
KINGSTON MINING, INC.	KINGSTON NO. 2	DOTHAN, WV	118	265	279,562	376461	252		1	10
KNOX OPERATING, LLC	BEECH MOUNTAIN MINE	NEAR HELVETIA, WV	18	252	39,333	103,042	285			42
LEGACY WV PERMIT HOLDING, LLC	JOHNNYCAKE MINE	1 MILE NORTHWEST OF IAEGER, WV					266			24
LEXINGTON COAL COMPANY, LLC	MOUNTAINEER ALMA A	2 MILES WEST OF CHAPMAN ON RT 10					156			30
LITTLE EAGLE COAL COMPANY, LLC	IKE FORK 5BLOCK DEEP	2112 LEATHERWOOD RD BICKMORE WV 25019					84			34
LITTLE EAGLE COAL COMPANY, LLC	LICK BRANCH NO. 2	2.5 MILES EAST OF SWISS PO					170			34
LO DOWN ENERGY, INC.	NO. 32 MINE	ON WV RT.16 NEAR CARETTA IN BIG CREEK	25	256	39,025	160,494	311			24
MAMMOTH COAL COMPANY	SLABCAMP	NEAR MAMMOTH, WEST VIRGINIA	95	259	221,241	856,296	103		1	20
MARFORK COAL COMPANY, LLC	ALLEN POWELLTON MINE	3.4 MILES SE OF DOROTHY IN MARSH FORK	16		36,874		170			41
MARFORK COAL COMPANY, LLC	BECKLEY SEAM MINE	2MILES OFF RT. 1 UP WORKMANS CREEK					311			41
MARFORK COAL COMPANY, LLC	BLACK EAGLE MINE	STATE ROUTE 3, COAL RIVER ROAD, PETTUS	200	265	497973	819313	176		5	41
MARFORK COAL COMPANY, LLC	BRUSHY EAGLE	ELLIS CREEK, MONTCOAL, WV					176			41
MARFORK COAL COMPANY, LLC	COON CEDAR GROVE	WHITESVILLE	12		27398		151			41
MARFORK COAL COMPANY, LLC	GLEN ALUM MINE	4 MILES OFF WV ROUTE 1 ON WORKMAN CREE	45	129	68170	135881	209			41
MARFORK COAL COMPANY, LLC	HORSE CREEK EAGLE	1.5 MILES UP HORSE CREE ROAD OFF RT. 3	121	266	283,336	540,430	176		6	41
MARFORK COAL COMPANY, LLC	MARSH FORK	3 MILES UP PACKSVILLE ROAD OFF RT. 3					151			41
MARFORK COAL COMPANY, LLC	PANTHER EAGLE MINE	1.5 MILES UP PACKSVILLE RD OFF RT3 NR	120	265	275,835	455,740	176		5	41
MARFORK COAL COMPANY, LLC	SLIP RIDGE CEDAR GRO	3 MILES UP PACKSVILLE RD RT 3 NEAR WHI	27		64629		151			41
MARFORK COAL COMPANY, LLC	SLIP RIDGE POWELLTON	1.8 MILES SE OF COLCORD					170			41
MARFORK COAL COMPANY, LLC	WHITE QUEEN	3 MILES UP PACKSVILLE RD OFF RT 3 NEAR					168			41
MARION COUNTY COAL RESOURCES	MARION COUNTY MINE	METZ, WV	506	261	1,169,718	8,731,919	36		43	25
MARSHALL COUNTY COAL RESOURCES	MARSHALL COUNTY MINE	CAMERON, WV	970	255	1,403,662	7,311,632	36		80	26
MET COAL MINING, INC.	MINE NO.1	ISABAN,NCDOWELL COUNTY, WV 2.8 MILES N	3	60	352		195			24
METTIKI COAL LLC, (WV)	METTIKI E MINE	ROUTE 93, 6 MILES EAST OF DAVIS, WV	190	279	408,768	3,367,757	71		7	47
MID-VOL COAL SALES, INC.	MINE NO.44	191 AUDUBON WAY, ECKMAN, WV	8	122	14691	6907	334			24
MIDLAND TRAIL RESOURCES, LLC	MIDLAND TRAIL NO. 3	RAINELLE					325			13
MIDLAND TRAIL RESOURCES, LLC	MIDLAND TRAIL NO. 4	RAINELLE					334			13
MINGO LOGAN COAL, LLC	MOUNTAINEER II MINE	SHARPLES	317	262	731923	1118648	157		1	23
NEW AGE MINING, LLC	EAGLE NO.1 MINE	NEAR WHARNCLIFFE, WV	23	212	28,181	27,800	168			30
NICHOLAS CONTURA, LLC	JERRY FORK EAGLE	RT.39 JERRY FORK RD.	174	264	433,414	794,984	176		4	34
OHIO COUNTY COAL RESOURCES	OHIO COUNTY MINE	GOLDEN RIDGE PORTAL	585	194	812,434	7,291,953	36	1	39	26

2022 WEST VIRGINIA DIRECTORY OF UNDERGROUND MINES

COMPANY	MINE	GENERAL LOCATION	EMP	DAYS	HOURS	PRODUCTION	SEAM	FAT	INJ	CNTY
PANTHER CREEK MINING LLC	AMERICAN EAGLE MINE	DAWES, WV	208	196	398517	552117	176		1	20
PANTHER CREEK MINING LLC	COON HOLLOW TUNNEL	DAWES	4	196	7539		111			20
PANTHER CREEK MINING LLC	LAUREL FORK DEEP	ESKDALE, WV					121			20
PANTHER CREEK MINING, LLC	MAPLE EAGLE NO.1MINE	POWELLTON, WV	123	288	309,835	505,635	176			20
PAY CAR MINING, INC.	NO. 57 MINE	OFF RT. 52-CARSWELL HLW RD-COUNTY RT52	52	182	15,683	16,287	318		1	24
PAY CAR MINING, INC.	NO. 58	OFF US RT 52 IN BOTTOM CREEK NEAR KIMB					342			24
POCAHONTAS COAL COMPANY, LLC	AFFINITY MINE	AFFINITY ROAD, COAL CITY, WV	242	272	542,756	1,813,287	344			41
POCAHONTAS COAL COMPANY, LLC	JOSEPHINE NO. 2 MINE	1 MILE S.E. OF JOSEPHINE, WV					357			41
QUINWOOD COAL COMPANY, LLC	QUINWOOD NO. 1 DEEP	HOMINEY CREEK, NEAR LEVIASY WV	34	218	62,859	138043	285		1	34
RAMACO RESOURCES, LLC	BERWIND DEEP MINE	NEAR BERWIND, WV	41	131	94748	134097	344	1	3	24
RAMACO RESOURCES, LLC	CRUCIBLE DEEP MINE	5.1 MILES NORTHEAST OF VERNER, WV	29	184	70,455	370,816	151		1	23
RAMACO RESOURCES, LLC	EAGLE SEAM DEEP MINE	7.1 MILES NORTHEAST OF VERNER	53	254	140,680	504,804	176		1	23
RAMACO RESOURCES, LLC	LAUREL FORK	NEAR BERWIND, WV	43	221	97,439	114851	344		6	24
RAMACO RESOURCES, LLC	MICHAEL POWELLTON	7.1 MILES NORTHEAST OF VERNER, WV	33	144	83,054	485523	169			23
RAMACO RESOURCES, LLC	NO. 2 GAS	ELK CREEK RD NEAR VERNER WV	57	258	146201	740060	168		2	23
RAMACO RESOURCES, LLC	STONECOAL BRANCH #2	ELK CREEK RD NEAR VERNER WV	94	261	246,960	1,260,856	157		4	23
RAMACO RESOURCES, LLC	TRIAD NO.2 MINE	NEAR BERWIND, WV	55	60	23894	113956	334			24
RAMACO RESOURCES, LLC	TRIAD POCA 4 SEAM	NEAR BERWIND, WV	40	214	102,029	193,274	342		1	24
RAW COAL MINING CO., INC.	RED ASH MINE NO.1	HARMON BRANACH NEAR IAEGER					252			24
RAW COAL MINING CO., INC.	SEWELL MINE B	COUNTY RT. 14/1, 2.2 MILES NE OF DAV	28	265	58,995	75,642	285			24
RAW COAL MINING COMPANY, INC.	EDM NO. 1 MINE	SHANNON BRANCH NEAR CAPELS	13	260	26,936	30,061	285			24
RAW COAL MINING COMPANY, INC.	SEWELL MINE R	OFF COUNTY ROUTE 83/38, 1.83 MILES NW	14	266	36,656	94,913	285			24
RAW COAL MINING COMPANY, INC.	WELCH SEAM MINE	1.5m NW OF PREMIER/HONEY CAMP BR. OFF					293			24
RAYCO, LLC	MINE #3	ON RT. 80/1 IN OOZLEY HOLLOW NEAR BRAD	4	41	1,080	12,665	252			24
RAYCO, LLC	RED ASH MINE NO. 1	IAEGER	4	59	500	3433	252			24
ROARING CREEK COAL CO. LLC	ROARING CREEK MINE	NEAR THE COMMUNITY OF ELLAMORE					285			49
ROCK "N" ROLL COAL CO., INC.	MINE NO. 7	TRAP FORK OF PANTHER					998			24
ROCKHOUSE CREEK DEVELOPMENT CO	NO. 9	ROCKHOUSE CREEK NEAR MAN WV					154			23
ROCKWELL MINING LLC	COAL BRANCH NO. 1	WHARTON	61	313	149277	305250	142			55
ROCKWELL MINING LLC	BLACK OAK MINE	WHARTON					168			3
ROCKWELL MINING LLC	BLACK STALLION MINE	WHARTON					176			3
ROCKWELL MINING LLC	CAMPBELLS CREEK # 10	WHARTON					168			3
ROCKWELL MINING LLC	CANDICE NO. 2	RT 85 WHARTON WV, COW CREEK					998			3
ROCKWELL MINING LLC	EAGLE #3 MINE	WHARTON	72	313	186964	351150	176		3	55
ROCKWELL MINING LLC	GATEWAY EAGLE	WHARTON	64	236	111346	239657	176		1	3
ROCKWELL MINING LLC	HARRIS NO. 1	WHARTON					176			3
ROCKWELL MINING LLC	MATEWAN TUNNEL	NEAR BALD KNOB					174			3
ROCKWELL MINING LLC	SWEET BIRCH MINE	3 MILES AT COW CREEK WV RT 85					103			3
ROCKWELL MINING LLC	WHARTON#1 TUNNELMINE	WHARTON WV					137			3
ROCKWELL MINING LLC	WORKMAN BRANCH	WHARTON					998			3
ROCKWELL MINING LLC.	LIGHTFOOT #2 MINE	WHARTON					998			3
ROCKWELL MINING LLC.	POWELLTON TUNNEL MIN	WHARTON					998			3
ROCKWELL MINING LLC.	WINIFREDE #15 MINE	WHARTON					122			3
ROCKWELL MINING, LLC	CHILTON DEEP MINE #1	CYCLONE, WV	51	312	112693	224554	135		2	55
ROCKWELL MINING, LLC	EAGLE #4 MINE	RT. 85 NEAR KOPPERSTON					176			55
ROCKWELL MINING, LLC	FLYING EAGLE MINE	WHARTON	67	312	166547	325717	176			3
RS MINING, INC.	CARETTA #3 MINE	RT. 16 0.8 MILE SW OF CARETTA, WV	21	174	32584	54089	285			24
SALLY ANN COAL COMPANY, INC.	MINE NO. 1	2.5 MILES EAST OF WELCH	13	198	23020	13682	318			24

2022 WEST VIRGINIA DIRECTORY OF UNDERGROUND MINES

COMPANY	MINE	GENERAL LOCATION	EMP	DAYS	HOURS	PRODUCTION	SEAM	FAT	INJ	CNTY
SALLY ANN COAL COMPANY, INC.	MINE NO. 2	2.5 MILES EAST OF WELCH					318			24
SALLY ANN COAL COMPANY, INC.	MINE NO. 3	2.1 MILES SW OF KIMBALL ON RT. 52/17 O					319			24
SCREAMING EAGLE COAL, LLC	LITTLE EAGLE MINE	RT 16 FOLA RD 2.3 MILES SE OF BICKMORE	17	209	28377		179		1	34
SELAH CORPORATION	MINE NO.5	1.4 MIL OFF US 119 BIG SPLINT HOLLOW R	6	126	5140	58071	157			30
SPARTAN MINING CO/dba/MAMMOTH	STOCKTON 130	NEAR MONTGOMERY	9		15,509		103			20
SPARTAN MINING COMPANY, LLC	LAUREL COALBURG TUN.	NEAR MAMMOTH	9		15,509		111			20
SPARTAN MINING COMPANY, LLC	ROAD FORK #52	3 MILES WEST OF PINEVILLE	278	272	681,140	1,813,483	344			55
STAR SERVICES, LLC	RANE DEEP MINE	OFF COUNTY RT.13 NEAR MCCOMAS, WV	40	163	59393	55861	334			28
TRIPLE G COAL COMPANY, INC.	MINE NO. 1	2 MILES NORTH OF KIMBALL ON ROUTE 52/6					318			24
TUNNEL RIDGE, LLC	TUNNEL RIDGE MINE	TRESSELWORKS ROAD	463	360	1,020,753	8,312,644	36	1	23	35
WOLF RUN MINING LLC	LEER SOUTH	NORTH OF PHILIPPI WV 26416	595	271	1,065,181	5,156,798	87		5	1
WWMV, LLC	CAYMUS MINE	STOVER BRANCH AT ORGAS					154			3
WWMV, LLC	SILVER OAK #1	STOVER BRANCH AT ORGAS					137			3
XMV, INC.	43 MINE	ECKMAN, WV	88	270	200,875	227423	323		3	24
XMV, INC.	MINE NO. 35	ELBERT, WV					344			24
XMV, INC.	MINE NO. 39	ELBERT, WV	133	269	312,221	339,294	344			24

2022 DIRECTORY OF UNDERGROUND MINE ADDRESSES

ACI TYGART VALLEY  
LEER MINE  
1200 TYGART DR  
GRAFTON WV 26354  
U00200406A

ACTIVE RESOURCES, INC.  
NO.8 DEEP MINE  
P.O. BOX 1838  
GILBERT WV 25621  
U00500204A

AMBUSH MINING, INC.  
AMBUSH NO. 2 MINE  
HC 32, BOX 588  
CARETTA WV 24892  
U00016483

AMBUSH MINING, INC.  
MINE NO. 3  
HC 32 BOX 588  
CARETTA WV 24821  
U00400604A

ARACOMA COAL CO., LLC.  
CEDAR GROVE NO. 1  
PO BOX 1098  
HOLDEN WV 25625  
U00500308

ARACOMA COAL COMPANY  
LYNN BRANCH #2 MINE  
PO BOX 1098  
HOLDEN WV 25625  
U00500119

ARACOMA COAL COMPANY, INC.  
CEDAR GROVE #2  
PO BOX 1098  
HOLDEN WV 25625  
U000503008

ARACOMA COAL COMPANY, INC.  
DAVY BRANCH MINE  
PO BOX 1098  
HOLDEN WV 25625  
U00500319

ARACOMA COAL COMPANY, LLC  
CEDAR GROVE MINE 3  
PO BOX 1098  
HOLDEN WV 25625  
U00500421

ARACOMA COAL COMPANY, LLC.  
ARACOMA ALMA NO. 1  
PO BOX 1098  
HOLDEN WV 25625  
U00500699

ARACOMA COAL COMPANY, LLC.  
HERNSHAW MINE  
PO BOX 1098  
HOLDEN WV 25625  
U00500499

ARGUS ENERGY WV LLC  
DEEP MINE NO. 3  
81 ENTERPRISE DR  
DEBORD KY 41214  
U00502893A

ARGUS ENERGY WV LLC  
DEEP MINE NO. 7  
81 ENTERPRISE DR  
DEBORD KY 41214  
U00503898A

ARGUS ENERGY WV LLC  
NO. 11  
81 ENTERPRISE DR  
DEBORD KY 41214  
U000501906

ARGUS ENERGY WV, LLC  
DEEP MINE NO. 8  
81 ENTERPRISE DR  
DEBORD KY 41214  
U00502392A

BEN'S CREEK OPERATIONS WV LLC  
ALMA MINE NO. 2  
109 CAPITOL ST. STE. 1000  
CHARLESTON WV 25301  
U00503988C

BEN'S CREEK OPERATIONS WV LLC  
LOWER ALMA MINE NO 6  
109 CAPITOL ST. STE 1000  
CHARLESTON WV 25301  
U00500508A

BEN'S CREEK OPERATIONS WV LLC  
POND CREEK NO.1 MINE  
109 CAPITOL ST. STE. 1000  
CHARLESTON WV 25301  
U00500298C

BEN'S CREEK OPERATIONS WV LLC  
UPPER CEDAR GROVE 5  
100 CAPITOL ST. STE. 1000  
CHARLESTON WV 25301  
U503988-EA

BLUE CREEK MINING LLC  
BLUE CREEK NO 1 MINE  
110 CATENARY COAL CO. RD  
CHARLESTON WV 25306  
U00301503A

BLUESTONE OIL CORPORATION  
RANGER FUEL NO.1MINE  
302 SOUTH JEFFERSON  
ROANOKE VA 24011  
U00070700

BRIER CREEK COAL CO., LLC  
BRIER CREEK NO. 1  
1295 ASHFORD HILL ROAD  
ASHFORD WV 25009  
U00500805

BROOKS RUN SOUTH MINING, LLC  
STILL RUN NO.3  
PO BOX 460  
WYOMING WV 24818  
U00400996

BROOKS RUN SOUTH MINING, LLC  
WYOMING NO. 2  
P.O. BOX 460  
BRENTON WV 24818  
U00401289A

C & A COAL CO.  
MOUNTAIN FORK NO. 1  
P.O. BOX 1030  
BLUEFIELD VA 24605  
U00401995

C & A COAL CO.  
MOUNTAIN FORK NO. 2  
PO BOX 1030  
BLUEFIELD VA 24605  
U00401995A

CARETTA MINERALS, LLC  
NO. 32 MINE  
119 APPALACHIAN DRIVE  
BECKLEY WV 25801  
U00401295E

CARTER ROAG COAL COMPANY  
BEECH MOUNTAIN MINE  
14272 ADOLPH RD  
MILL CREEK WV 26280  
U00201408

2022 DIRECTORY OF UNDERGROUND MINE ADDRESSES

CARTER ROAG COAL COMPANY, LLC  
MORGAN CAMP MINE  
14272 ADOLPH RD  
MILL CREEK WV 26280  
U00201297

CENTURY MINING, LLC  
LONGVIEW MINE  
7004 BUCKHANNON RD  
VOLGA WV 26238  
U00201512

COAL-MAC, LLC  
ALMA NO.1 MINE  
PO BOX 1050  
HOLDEN WV 25625  
U00500705B

CONSOL MINING COMPANY, LLC  
ITMANN NO. 5 MINE  
275 TECHNOLOGY DRIVE  
CANONSBURG PA 15317  
U00301318

CORNERSTONE MINING, LLC  
RANE DEEP MINE  
150 COURTHOUSE ROAD  
PRINCETON WV 24740  
U00301118

DOUBLE TAKE MINING CO., INC.  
MINE NO. 1  
BOX 1084  
BLUEFIELD VA 24605  
U00400687B

ELK RUN COAL CO., LLC  
LAUREL EAGLE  
P.O. BOX 497  
SYLVESTER WV 25193  
U00300894

ELK RUN COAL CO., LLC  
ROCKHOUSE POWELLTON  
PO BOX 497  
SYLVESTER WV 25193  
U00300294

ELK RUN COAL CO., LLC.  
BLACK KING I-N. PORT  
P. O. BOX 497  
SYLVESTER WV 25193  
U0506492-A

ELK RUN COAL CO., LLC.  
BLACK KNIGHT II  
PO BOX 497  
SYLVESTER WV 25193  
U00500994

ELK RUN COAL CO., LLC.  
BLACK KNIGHT II S.P.  
PO BOX 497  
SYLVESTER WV 25193  
U0500994-A

ELK RUN COAL CO., LLC.  
BLACK QUEEN MINE  
P.O. BOX 497  
SYLVESTER WV 25193  
D00010712

ELK RUN COAL CO., LLC.  
CASTLE MINE  
PO BOX 497  
SYLVESTER WV 25193  
D00011373

ELK RUN COAL CO., LLC.  
HUNTER PEERLESS MINE  
P O BOX 497  
SYLVESTER WV 25193  
U00502207

ELK RUN COAL CO., LLC.  
ROUNDBOTTOM POWELLTO  
PO BOX 497  
SYLVESTER WV 25193  
U00500305

ELK RUN COAL COMPANY, LLC  
LAUREL ALMA  
P.O. BOX 497  
SYLVESTER WV 25193  
U00301894

ENERGY PLUS, INC.  
BELCHER BRANCH  
302 SOUTH JEFFERSON  
ROANOKE VA 24011  
U00401511

FOUR POLE MINING, LLC.  
LOWER WAR EAGLE NO.1  
PO BOX 71  
WYOMING WV 24898  
U00300516

FRONTIER COAL COMPANY  
DOUBLE CAMP NO. 1  
302 SOUTH JEFFERSON  
ROANOKE VA 24011  
U00400107

GLOW WORM COAL CORPORATION  
RANE DEEP MINE  
PO BOX 822  
NORTH TAZEWELL VA 24630  
U0301118-A

GREENBRIER MINERALS, LLC  
EAGLE NO. 1 MINE  
PO BOX 446  
MAN WV 25635  
U00501311

GREENBRIER MINERALS, LLC  
ELK LICK CHILTON #1  
PO BOX 446  
MAN WV 25635  
U00500109

GREENBRIER MINERALS, LLC  
LOWER WAR EAGLE MINE  
PO BOX 446  
MAN WV 25635  
U00400299B

GREENBRIER MINERALS, LLC  
MTNR POCAHONTAS NO 1  
4425 ANJEAN ROAD  
RUPERT WV 25984  
U0301205-B

2022 DIRECTORY OF UNDERGROUND MINE ADDRESSES

GREENBRIER MINERALS, LLC  
MUDDY BRIDGE MINE  
PO BOX 446  
MAN WV 25635  
U00503596B

GREENBRIER MINERALS, LLC  
NORTH FORK WINIFREDE  
P.O. BOX 446  
MAN WV 25635  
U00500919

GREENBRIER MINERALS, LLC  
POWELLTON NO. 1  
P O BOX 446  
MAN WV 25635  
U00505392C

GREENBRIER SMOKELESS COAL, LLC  
MOUNTAINEER NO. 1  
4425 ANJEAN ROAD  
RUPERT WV 25984  
U00301205

GREENBRIER SMOKELESS COAL, LLC  
MTNEER POCAHONTAS 3  
4425 ANJEAN ROAD  
RUPERT WV 25984  
U00301205A

HAMPDEN COAL, LLC  
BUFFALO DEEP MINE  
250 W MAIN ST STE 2000  
LEXINGTON KY 40507  
U00502001

HARMAN BRANCH MINING, INC.  
MINE NO. 2  
64 MAIN CARETTA RD.  
CARETTA WV 24892  
U00400604

HARRISON COUNTY COAL RESOURCES  
HARRISON COUNTY MINE  
464 NORTH PORTAL RD  
WALLACE WV 26448  
D0004786SB

HIGHLAND MINING COMPANY  
HIGHLAND COAL HF  
P O BOX 1098  
HOLDEN WV 25625  
U00000616

ICG BECKLEY, LLC  
BECKLEY POCAHONTAS  
P. O. BOX 49  
ECCLES WV 25836  
U00301195A

KANAWHA EAGLE MINING LLC  
COALBURG NO. 1  
250 WEST MAIN ST STE 2000  
LEXINGTON KY 40507  
U00500302B

KANAWHA EAGLE MINING LLC  
EAGLE MINE  
250 WEST MAIN ST STE 2000  
LEXINGTON KY 40507  
U017983-AC

KANAWHA EAGLE MINING LLC  
PEERLESS RACHEL MINE  
250 WEST MAIN ST STE 2000  
LEXINGTON KY 40507  
U00500504C

KINGSTON MINING, INC.  
KINGSTON NO. 2  
P.O. BOX 69  
PAX WV 25904  
U00300601

KNOX OPERATING, LLC  
BEECH MOUNTAIN MINE  
1531 W PINE HILL RD  
LONDON KY 40744  
U0201408-B

LEGACY WV PERMIT HOLDING, LLC  
JOHNNYCAKE MINE  
601 E. STREET  
CHARLESTON WV 25303  
U00401107F

LEXINGTON COAL COMPANY, LLC  
MOUNTAINEER ALMA A  
PO BOX 299  
SIDNEY KY 41564  
U00503897C

LITTLE EAGLE COAL COMPANY, LLC  
IKE FORK 5BLOCK DEEP  
23811 CHAGRIN BLVD  
BEACHWOOD OH 44122  
U00201310

LITTLE EAGLE COAL COMPANY, LLC  
LICK BRANCH NO. 2  
23811 CHAGRIN BLVD STE228  
BEACHWOOD OH 44122  
U00000288A

LO DOWN ENERGY, INC.  
NO. 32 MINE  
PO BOX 246  
MULLENS WV 25882  
U401295E-A

MAMMOTH COAL COMPANY  
SLABCAMP  
P.O. BOX 150  
CANNELTON WV 25036  
U00301002

MARFORK COAL COMPANY, LLC  
ALLEN POWELLTON MINE  
P. O. BOX 457  
WHITESVILLE WV 25209  
U00300204

MARFORK COAL COMPANY, LLC  
BECKLEY SEAM MINE  
P. O. BOX 457  
WHITESVILLE WV 25209  
U00301708

MARFORK COAL COMPANY, LLC  
BLACK EAGLE MINE  
P.O. BOX 457  
WHITESVILLE WV 25209  
U00300118



2022 DIRECTORY OF UNDERGROUND MINE ADDRESSES

MARFORK COAL COMPANY, LLC  
BRUSHY EAGLE  
P.O. BOX 457  
WHITESVILLE WV 25209  
U00300693B

MARFORK COAL COMPANY, LLC  
COON CEDAR GROVE  
P. O. BOX 457  
WHITESVILLE WV 25209  
U00300900

MARFORK COAL COMPANY, LLC  
GLEN ALUM MINE  
P.O. BOX 457  
WHITESVILLE WV 25209  
U00301209

MARFORK COAL COMPANY, LLC  
HORSE CREEK EAGLE  
P.O. BOX 457  
WHITESVILLE WV 25209  
U00300104

MARFORK COAL COMPANY, LLC  
MARSH FORK  
P.O. BOX 457  
WHITESVILLE WV 25209  
U00301394

MARFORK COAL COMPANY, LLC  
PANTHER EAGLE MINE  
P.O. BOX 457  
WHITESVILLE WV 25209  
U00300398

MARFORK COAL COMPANY, LLC  
SLIP RIDGE CEDAR GRO  
P. O. BOX 457  
WHITESVILLE WV 25209  
U00302100

MARFORK COAL COMPANY, LLC  
SLIP RIDGE POWELLTON  
P. O. BOX 457  
WHITESVILLE WV 25209  
U00301399

MARFORK COAL COMPANY, LLC  
WHITE QUEEN  
P.O. BOX 457  
WHITESVILLE WV 25209  
U00500393A

MARION COUNTY COAL RESOURCES  
MARION COUNTY MINE  
151 JOHNNYCAKE RD  
METZ WV 26585  
D00000403B

MARSHALL COUNTY COAL RESOURCES  
MARSHALL COUNTY MINE  
57 GOSHORN WOODS RD  
CAMERON WV 26033  
U00003383B

MET COAL MINING, INC.  
MINE NO.1  
131 CORAL COURT  
BECKLEY WV 25801  
U0300516-B

METTIKI COAL LLC, (WV)  
METTIKI E MINE  
293 TABLE ROCK RD  
OAKLAND MD 21550  
U00200104

MID-VOL COAL SALES, INC.  
MINE NO.44  
640 CLOVER DEW DAIRY RD.  
PRINCETON WV 24740  
U00301012

MIDLAND TRAIL RESOURCES, LLC  
MIDLAND TRAIL NO. 3  
4425 ANJEAN ROAD  
RUPERT WV 25984  
U00300797B

MIDLAND TRAIL RESOURCES, LLC  
MIDLAND TRAIL NO. 4  
4425 ANJEAN ROAD  
RUPERT WV 25984  
U00300897B

MINGO LOGAN COAL, LLC  
MOUNTAINEER II MINE  
P. O. BOX E  
SHARPLES WV 25183  
U00503197

NEW AGE MINING, LLC  
EAGLE NO.1 MINE  
PO BOX 817  
MCCARR KY 41544  
U500298C-A

NICHOLAS CONTURA, LLC  
JERRY FORK EAGLE  
P.O. BOX 707  
SUMMERSVILLE WV 26651  
U00300798A

OHIO COUNTY COAL RESOURCES  
OHIO COUNTY MINE  
1107 GOLDEN RIDGE RD  
DALLAS WV 26036  
D00004791B

PANTHER CREEK MINING LLC  
AMERICAN EAGLE MINE  
P.O. BOX 99  
DAWES WV 25054  
U00000391H

PANTHER CREEK MINING LLC  
COON HOLLOW TUNNEL  
P.O. BOX 99  
DAWES WV 25054  
U00000391I

PANTHER CREEK MINING LLC  
LAUREL FORK DEEP  
250 WEST MAIN ST STE 2000  
ESKDALE WV 25075  
U00300198A

PANTHER CREEK MINING, LLC  
MAPLE EAGLE NO.1MINE  
1345 ELK RIDGE ROAD  
POWELLTON WV 25161  
U00301906C

2022 DIRECTORY OF UNDERGROUND MINE ADDRESSES

PAY CAR MINING, INC.  
NO. 57 MINE  
302 S. JEFFERSON STREET  
ROANOKE VA 24011  
U00401398C

PAY CAR MINING, INC.  
NO. 58  
302 SOUTH JEFFERSON  
ROANOKE VA 24011  
U00401098B

POCAHONTAS COAL COMPANY, LLC  
AFFINITY MINE  
109 APPALACHIAN DRIVE  
BECKLEY WV 25801  
U00015282A

POCAHONTAS COAL COMPANY, LLC  
JOSEPHINE NO. 2 MINE  
109 APPALACHIAN DRIVE  
BECKLEY WV 25801  
U00303692E

QUINWOOD COAL COMPANY, LLC  
QUINWOOD NO. 1 DEEP  
P.O. BOX 190  
LEIVASY WV 26676  
U00300618

RAMACO RESOURCES, LLC  
BERWIND DEEP MINE  
PO BOX 219  
VERNER WV 25650  
U00300816

RAMACO RESOURCES, LLC  
CRUCIBLE DEEP MINE  
PO BOX 219  
VERNER WV 25650  
U00501115

RAMACO RESOURCES, LLC  
EAGLE SEAM DEEP MINE  
PO BOX 219  
VERNER WV 25650  
U00500413

RAMACO RESOURCES, LLC  
LAUREL FORK  
PO BOX 219  
VERNER WV 25650  
U00400411B

RAMACO RESOURCES, LLC  
MICHAEL POWELLTON  
PO BOX 219  
VERNER WV 25650  
U00500320

RAMACO RESOURCES, LLC  
NO. 2 GAS  
PO BOX 219  
VERNER WV 25650  
U00500115

RAMACO RESOURCES, LLC  
STONECOAL BRANCH #2  
PO BOX 219  
VERNER WV 25650  
U000502596

RAMACO RESOURCES, LLC  
TRIAD NO.2 MINE  
PO BOX 219  
VERNER WV 25650  
U00500721

RAMACO RESOURCES, LLC  
TRIAD POCA 4 SEAM  
PO BOX 219  
VERNER WV 25650  
U00500419

RAW COAL MINING CO., INC.  
RED ASH MINE NO.1  
356 SOUTH COLLEGE AVENUE  
BLUEFIELD VA 24605  
U00301113

RAW COAL MINING CO., INC.  
SEWELL MINE B  
356 SOUTH COLLEGE AVE.  
BLUEFIELD VA 24605  
U00400308A

RAW COAL MINING COMPANY, INC.  
EDM NO. 1 MINE  
356 SOUTH COLLEGE AVE.  
BLUEFIELD VA 24605  
U00300713

RAW COAL MINING COMPANY, INC.  
SEWELL MINE R  
P.O. BOX 1030  
BLUEFIELD VA 24605  
U00401106

RAW COAL MINING COMPANY, INC.  
WELCH SEAM MINE  
P.O. BOX 1084  
BLUEFIELD VA 24605  
U00400910

RAYCO, LLC  
MINE #3  
PO BOX 99  
AVONDALE WV 24811  
U00401393A

RAYCO, LLC  
RED ASH MINE NO. 1  
P.O. BOX 99  
AVONDALE WV 24811  
U0301113-A

ROARING CREEK COAL CO. LLC  
ROARING CREEK MINE  
14272 ADOLPH RD  
MILL CREEK WV 26280  
U00201610

ROCK "N" ROLL COAL CO., INC.  
MINE NO. 7  
4641 GREENBRIER MTN. RD.  
PANTHER WV 24872  
U00400503

ROCKHOUSE CREEK DEVELOPMENT CO  
NO. 9  
250 WEST MAIN ST. STE 2000  
LEXINGTON KY 40507  
U00500501

2022 DIRECTORY OF UNDERGROUND MINE ADDRESSES

ROCKWELL MINING LLC  
COAL BRANCH NO. 1  
P.O. BOX 57  
WHARTON WV 25214  
U00500414

ROCKWELL MINING LLC  
BLACK OAK MINE  
P.O. BOX 57  
WHARTON WV 25208  
U00014982A

ROCKWELL MINING LLC  
BLACK STALLION MINE  
250 WEST MAIN ST STE 2000  
LEXINGTON KY 40507  
U00501304A

ROCKWELL MINING LLC  
CAMPBELLS CREEK # 10  
250 WEST MAIN STREET  
LEXINGTON KY 40507  
U014382-AD

ROCKWELL MINING LLC  
CANDICE NO. 2  
250 WEST MAIN ST STE 2000  
LEXINGTON KY 40507  
U00500793B

ROCKWELL MINING LLC  
EAGLE #3 MINE  
P.O. BOX 57  
WHARTON WV 25208  
U00301710B

ROCKWELL MINING LLC  
GATEWAY EAGLE  
P.O. BOX 57  
WHARTON WV 25208  
D00008482C

ROCKWELL MINING LLC  
HARRIS NO. 1  
250 WEST MAIN ST STE 2000  
LEXINGTON KY 40507  
D00004345A

ROCKWELL MINING LLC  
MATEWAN TUNNEL  
505 HARRIS RD  
GREENWOOD WV 25208  
U00509186A

ROCKWELL MINING LLC  
SWEET BIRCH MINE  
250 WEST MAIN ST STE 2000  
LEXINGTON KY 40507  
U0007185-B

ROCKWELL MINING LLC  
WHARTON#1 TUNNELMINE  
250 WEST MAIN ST STE 2000  
LEXINGTON KY 40507  
D00009727A

ROCKWELL MINING LLC  
WORKMAN BRANCH  
250 WEST MAIN ST STE 2000  
LEXINGTON KY 40507  
U00500309A

ROCKWELL MINING LLC.  
LIGHTFOOT #2 MINE  
P.O. BOX 57  
WHARTON WV 25208  
D00009584A

ROCKWELL MINING LLC.  
POWELLTON TUNNEL MIN  
250 WEST MAIN ST STE 2000  
LEXINGTON KY 40507  
U0500497-D

ROCKWELL MINING LLC.  
WINIFREDE #15 MINE  
250 WEST MAIN STREET  
LEXINGTON KY 40507  
U00501896B

ROCKWELL MINING, LLC  
CHILTON DEEP MINE #1  
P.O. BOX 57  
WHARTON WV 25208  
U00500117

ROCKWELL MINING, LLC  
EAGLE #4 MINE  
P.O. BOX 57  
WHARTON WV 25208  
U00400394A

ROCKWELL MINING, LLC  
FLYING EAGLE MINE  
P.O. BOX 57  
WHARTON WV 25214  
U00300712

RS MINING, INC.  
CARETTA #3 MINE  
P.O. BOX 1090  
OCEANA WV 24870  
U00400891B

SALLY ANN COAL COMPANY, INC.  
MINE NO. 1  
P.O. BOX 770  
BLUEFIELD WV 24701  
U00007384B

SALLY ANN COAL COMPANY, INC.  
MINE NO. 2  
P.O. BOX 770  
BLUEFIELD WV 24701  
U00007384C

SALLY ANN COAL COMPANY, INC.  
MINE NO. 3  
PO BOX 1084  
BLUEFIELD WV 24701  
U00401007

SCREAMING EAGLE COAL, LLC  
LITTLE EAGLE MINE  
1245 22 MINE ROAD  
HOLDEN WV 25625  
U00201495A

SELAH CORPORATION  
MINE NO.5  
P.O. BOX 1375  
GILBERT WV 25621  
U500705B-A

2022 DIRECTORY OF UNDERGROUND MINE ADDRESSES

SPARTAN MINING CO/dba/MAMMOTH  
STOCKTON 130  
P.O. BOX 150  
CANNELTON WV 25036  
U00304291A

SPARTAN MINING COMPANY, LLC  
LAUREL COALBURG TUN.  
P.O. BOX 150  
CANNELTON WV 25036  
U00300704

SPARTAN MINING COMPANY, LLC  
ROAD FORK #52  
PO BOX 460  
BRENTON WV 24818  
U00301512

STAR SERVICES, LLC  
RANE DEEP MINE  
150 COURTHOUSE RD STE.302  
PRINCETON WV 24740  
U0301118-B

TRIPLE G COAL COMPANY, INC.  
MINE NO. 1  
P.O. BOX 770  
BLUEFIELD WV 24701  
U00400495E

TUNNEL RIDGE, LLC  
TUNNEL RIDGE MINE  
184 SCHOOLHOUSE LN  
VALLEY GROVE WV 26060  
U00018183

WOLF RUN MINING LLC  
LEER SOUTH  
21550 BARBOUR COUNTY HWY  
PHILIPPI WV 26416  
U00001583D

WWMV, LLC  
CAYMUS MINE  
4010 MACCORKLE AVENUE SE  
CHARLESTON WV 25304  
U00300909

WWMV, LLC  
SILVER OAK #1  
4010 MACCORKLE AVENUE SE  
CHARLESTON WV 25304  
U00300709

XMV, INC.  
43 MINE  
640 CLOVER DEW DAIRY RD  
PRINCETON WV 24739  
U00302112

XMV, INC.  
MINE NO. 35  
640 CLOVER DEW DAIRY RD.  
PRINCETON WV 24739  
U00402291B

XMV, INC.  
MINE NO. 39  
640 CLOVER DEW DAIRY RD.  
PRINCETON WV 24739  
U00402589D

2022 WEST VIRGINIA DIRECTORY OF SURFACE MINES

COMPANY	MINE	PERMIT	GENERAL LOCATION	EMP	DAYS	HOURS	PRODUCTION	SEAM	FAT	INJ	CNTY
ALEX ENERGY, LLC	EDWIGHT SURFACE MINE	S00301299A	2.2 MILES SOUTHEAST OF NAOMA IN MARSH					87			41
AMERICAN BIT. POWER PART. L.P.	BARRACKVILLE SURFACE	S00200904	GRANT TOWN, WV					999			25
AMERICAN BITUMINOUS POWER PTR.	FEDERAL #1 REFUSE	O00000583A	GRANT TOWN, WV					999			25
AMERICAN BITUMINOUS POWER PTR.	BARRACKVILLE	O00100399	GRANT TOWN, WV					999			25
AMERICAN BITUMINOUS POWER PTR.	POWER PLANT	R00103888A	GRANT TOWN, WV	15	365	28758		999			25
AMERICAN MINING GROUP, LLC	SPRING DALE SURFACE	S00300614	SPRING DALE, WV	13	247	25380	27879	344			10
APPALACHIAN HIGHWALL MINING	AHM COAL MINE #1	S0500617-A	22 MINE ROAD HOLDEN WV 25690	4	253	8,351	87665	117			23
APPALACHIAN RESOURCE WV, LLC	GRAPEVINE EAST SURFA	S00500707B	55 GRAPEVINE CREEK	47	294	126,203	325026	142		2	30
APPALACHIAN RESOURCE WV, LLC	REMINING NO. 3	S00501404B	591 THACKER HOLLOW	29	292	82,402	207,101	142		2	30
ARGUS ENERGY WV LLC	COPLEY TRACE SURFACE	S00502797A	KIAH CREEK OF EAST FORK OF TWELVEPOLE	2		2,832		84			50
ARGUS ENERGY WV, LLC	TRI-COUNTY NO. 2	S00501900B	UNNAMED TRIBUTARY OF WEST FORK OF TWELVE					121			30
BAY STAR COAL CO., INC.	NEWHALL SUR. MINE #2	S00401311	NEAR CUCUMBER	7	258	17525	32927	311			24
BEN'S CREEK OPERATIONS WV, LLC	UPP. CEDAR GROVE HWM	S00400301A	APPRX 2.4 MI.NW OF WHARNCLIFFE VIA WV	15	72	9366	55565	151		1	30
BEN'S CREEK OPERATIONS WV, LLC	SURFACE MINE 1	S00500921	ON ALUM CREEK NEAR FORMER COMMUNITY OF	14	72	6411	108469	151			30
BIRCH RIVER RESOURCES, LLC	LOWER MUDLETY NO. 1	S00011685B	CALVIN, WV	10	52	4160	2065	111			34
BLUE CREEK MINING LLC	SHM-75	Y00301503	CAMPBELLS CREEK	12	144	11878	8823	103			20
BLUESTONE COAL CORP.	RED FOX SURFACE MINE	S00007282A	NEAR BISHOP VA ON WV-VA STATE LINES					319			24
BLUESTONE COAL CORPORATION	PAYNE BRANCH SURFACE	S00400399A	ON BURKE MTN. ON PAYNE BRANCH IN BARKE	32	273	27,152	31,047	293			24
BROOKS RUN MINING CO., LLC	BRANDY STATION MINE	S00200205	ERBACON, WV					76			51
BROOKS RUN MINING COMPANY, LLC	SEVEN PINES	S00201002	ERBACON	40	255	103863	261430	76			51
BUNDY AUGER MINING, INC.	SHM 06 HWM	S0001078-A	NO.6 NED'S BRANCH RD.GILBERT, MINGO CO					121			30
BUNDY AUGER MINING, INC.	SHM 06 HWM	S0501310-A	GILBERT, WV					154			30
BUNDY AUGER MINING, INC.	SHM 06 HWM	S402096A-B	COAL MOUNTAIN					176			55
CARDINAL MINING GROUP, LLC	GARLAND SURFACE MINE	S0400507-D	NEAR AVONDALE					251			24
CARTER ROAG COAL COMPANY	HARTRIDGE MINE NO. 1	S00200319	3.25 MILES EAST/SOUTHEAST OF HELVETIA,	7	172	11,654	82,008	285			42
CIVIL LLC	HARTRIDGE SURF MINE	S0200319-A	HELVETIA, WV	8	75	4,991	1,424	274			42
CIVIL, LLC	CV#2 SURFACE MINE	S301601A-A	KINCAID WV					167		1	10
CIVIL, LLC	CV#4 SURFACE MINE	S400500A-A	VAN, WV					87			3
CM ENERGY OPERATIONS, LP	COAL MT. #1 SURFACE	S00402096A	COAL MT.WV	12	281	25494		151			55
COAL-MAC, LLC	TWIN BR NO.1 SURFACE	S00500402B	0.85 MILES NORTH FROM US119 ON LITTLE	122	253	352708	1091811	103		2	30
COAL-MAC, LLC	DUTY BRANCH	S00500418	PINE CREEK	66	64	48085	165971	111			30
COAL-MAC, LLC	PAINTED ROCK SURFACE	S00500617	PINE CREEK	83	253	237468	573957	111		2	23
COAL-MAC, LLC	EAGLE CREEK NO. 11	S00501396B	RICH CREEK NEAR MAN WV					111			23
COAL-MAC, LLC	CUB BRANCH SURFACE	S00501509	RICH CREEK NEAR MAN, WV	39	253	99,935	258,565	111		1	23
COAL-MAC, LLC	TOMAHAWK SURFACE	S0200409-B	7.36 MILES SOUTHEAST OF BICKMORE, WV	13	188	18320	53472	111			34
COMMONWEALTH MINING, LLC	HWM #73	S401396A-C	598 RAVENCLIFF RD.,BOLT,WV 25817	11	168	8,620		252			41
CONDOR HOLDINGS LLC	CONDOR NO. 1 MINE	S00500502A	RUM CREEK ON KELLY MTN					103			23
CONTRACT HIGHWALL MINING, LLC	CHM 23	S401396A-D	RALEIGH, WV					195			55
CORNERSTONE LABOR SERVICES,INC	COAL MT. #1 SUR.MINE	S402096A-A	COAL MT. WV	107	209	122,705	726,954	151			55
CORNERSTONE MINING, LLC	GEMINI SURFACE MINE	S0300812A	MATAOKA, OFF RT. 11/1 PETERS GAP ROAD	10	142	16,945	32,851	334			55
DENALI ENERGY GROUP, LLC	SPRING DALE NO. 1	S0300614-B	SPRING DALE, WV					344			10
DENALI ENERGY GROUP, LLC	BLACK CASTLE 4/ELK	S0507586-B	VAN, WV	2	40	800		103			3
DENALI ENERGY GROUP, LLC	WORKMAN CREEK/C FORK	S300208A-A	CLEAR CREEK, WV	2	130	2600	2000	135			41
ED COAL, INC.	SKINNED POPLAR MINE	S401396A-B	COUNTY ROUTE 2 GLEN ROGERS, WV 25848	29	201	48,494	129669	252			41
ELK RUN COAL CO., LLC	BLACK CASTLE NO. 4	S00507586	DRAWDY	17	117	39,562	53451	111			3
ERP ENVIRONMENTAL FUND, INC.	BUCK FORK SURFACE	S00500118	DANVILLE, WV	1	23	24		111			3
ERP ENVIRONMENTAL FUND, INC.	HEWITT CREEK NO 1	S00502799B	DANVILLE, WV	1	23	91		111			3
EXTRA ENERGY, INC.	BLUE EAGLE HAULROAD	O00093-83	NEAR GARY					998			24
EXTRA ENERGY, INC.	GRAY HAWK SUR. MINE	S00300414	NEAR ANAWALT					334			24
EXTRA ENERGY, INC.	BLUE EAGLE SUR. MINE	S00303412	NEAR GARY, WV	143	278	332569	571446	311			24
EXTRA ENERGY, INC.	RED HAWK SURFACE	S00400307	NEAR WAR					319			24
EXTRA ENERGY, INC.	EASTER RIDGE SURFACE	S00400509	NEAR PAGETON, WV	12	175	19798	6064	323			24

2022 WEST VIRGINIA DIRECTORY OF SURFACE MINES

COMPANY	MINE	PERMIT	GENERAL LOCATION	EMP	DAYS	HOURS	PRODUCTION	SEAM	FAT	INJ	CNTY
EXTRA ENERGY, INC.	STATE LINE SURFACE	S00400609	NEAR GARY	8	259	20023	47710	319			24
EXTRA ENERGY, INC.	ECKMAN #2 STRIP	S00400705	NEAR PAGETON					342			24
EXTRA ENERGY, INC.	DRY BRANCH SURFACE	S00400709	NEAR ANAWALT, WV					334	1		24
EXTRA ENERGY, INC.	ECKMAN #1 SURFACE MN	S00401096B	ECKMAN					318			24
EXTRA ENERGY, INC.	CACTUS RIDGE	S00401999B	SQUIRE					344			24
EXTRA ENERGY, INC.	HARMON EAST SURFACE	S00500819	231 KIAH BRANCH RD, ECKMAN WV 24829	28	67	16706	5225	293			24
EXTRA ENERGY, INC.	LOW GAP SURFACE MINE	s0401509-a	NEAR GARY, WV	21	280	53,966	143,613	323			24
EXTRA ENERGY, INC.	DAN'S BRANCH SURFACE	S00400809	ECKMAN					323			24
FALCON RECLAMATION, LLC	CV #4 SURFACE MINE	S00400500A	BOONE	9	132	9820		87			3
G&R AUGERING, INC	AUGER #3	S0500713-A	7.1 MILES NORTHEAST OF VERNER ELK CREE	4	181	5,127	16,006	998			23
G&R AUGERING, INC	AUGER NO. 4	S503395C-B	LORADO/TONEY FORK SURFACE	1				103			23
G. S. ENERGY, LLC	GARLAND SURFACE MINE	S00400507	NEAR AVONDALE					252			24
GREENBRIER MINERALS, LLC	NORTH FORK WINIFREDE	S00500417	4 MILES NORTHEAST OF LORADO, WV	2	127	2603		117			23
GREENBRIER MINERALS, LLC	ELCLICK SURFACE MINE	S00501410	0.75 MILES NORTHEAST OF LORADO, WV	15	264	41965	213268	111			23
GREENBRIER MINERALS, LLC	TONY'S FORK SURFACE	S00503395C	0.75 MILES NORTH EAST OF LORADO	4	250	9734	12218	87			23
GREENBRIER MINERALS, LLC	POLLOCK KNOB	S0300314-A	NEAR QUINWOOD, WV					266			13
GREENBRIER MINERALS, LLC	KUHN RIDGE SURFACE	S0300514-B	OFF ANJEAN ROAD	5	254	13022		325			13
GREENBRIER MINERALS, LLC	MIDLAND TRAIL #1 SUR	S0301507-D	OFF ANJEAN RD					325			13
GREENBRIER SMOKELESS COAL	BUCK LILLY SURFACE	S00300805	OFF GREENBRIER CTY RD 1 (ANJEAN RD) AP	1	249	2,432		318			13
GREENBRIER SMOKELESS COAL, LLC	POLLOCK KNOB	S00300314	NEAR QUINWOOD, WV					266			13
GREENBRIER SMOKELESS COAL, LLC	KUHN RIDGE SURFACE	S00300514	ROCK CLIFF ROAD, RUPERT, WV					311			13
HAMPDEN COAL, LLC	POUND MILL SURFACE	S00501110	RT 80 NEAR GILBERT WV MAN					168			30
HAWKEYE CONTRACTING CO., LLC	TOMAHAWK SURFACE	S0200409-A	7.36 MILES SOUTHEAST OF BICKMORE, WV	10	64	4784		87			34
HAWKEYE CONTRACTING CO., LLC	EAGLE CREEK NO.11	S501396B-A	RICH CREEK NEAR MAN					84			23
HIGH COUNTRY MINING, LLC	TOTTEN RIDGE SR.MINE	S401610D-A	0.8 MILES NORTHWEST OF JENKINJONES	3	81	1260		344			24
HIGHLAND MINING COMPANY	REYLAS SURFACE	S00501506	FREEZE FORK					87			23
HOLY SMOKE COAL, LLC	KELLY HOLLOW	P00061000	BLAIR	5	270	13,250	99589	999			23
ICG EASTERN, LLC	BIRCH RIVER	S00201492A	COWEN, WEST VIRGINIA	4		2,220		76			51
INVESTMENT MNGMT. GROUP, LLC	WITCHER SURFACE MINE	S0300107-B	POINT LICK RD IN CAMPBELLS CREEK					84			20
JHJN RESOURCES, LLC	RED ASH HIGHWALL NO1	S00302011A	HARMAN BRANCH LONG HAUL RD. NEAR IAEGE	21	185	42900	71607	252			24
JUSTICE HIGHWALL MINING, INC.	NO.2 CONTOUR & AUGER	S00401301B	NEAR PINNACLE RIDGE,OFF BURKE MOUNTAIN	30	273	30123	37697	318			24
JUSTICE LOW SEAM MINING, INC	BISHOP SURFACE MINE	S00400311	ON RT. 16 NEAR BISHOP	27	90	2240	1141	319			24
KENTUCKY FUEL CORPORATION	TAMS OPERATION	S00300998B	TAMS					285			41
KENTUCKY FUEL CORPORATION	EAST GULF SURFACE	S00301809	TAMS					285			41
KENTUCKY FUEL CORPORATION	WV-3 SURFACE MINE	S00501300B	LYBURN	24		10,209		111			23
KENTUCKY FUEL CORPORATION	THREE MARIE MINE	S0301411-A	TAMS					311			41
LEXINGTON COAL COMPANY, LLC	NO.1 SURFACE MINE	S00301391B	DRENNEN, JERRY FORK ROAD	8	253	16,030	69	84			34
LEXINGTON COAL COMPANY, LLC	LILLY FORK SURFACE	S00302193A	WEST OF GILBOA POST OFFICE, HUTCHISON					103			34
LEXINGTON COAL COMPANY, LLC	BIG CREEK #2 SURFACE	S00302605B	FOURMILE NORTH	6	183	10,535		103			10
LEXINGTON COAL COMPANY, LLC	PREMIUM SURFACE NO.3	S00400400B	3 MILES NORTH OF WARNCLIFF,WV 35651	2	46	972	1246	156			30
LEXINGTON COAL COMPANY, LLC	MINE NO. 6A	S00500812A	LONG SHOAL RD OFF 119	43	244	90467	319543	103			3
LEXINGTON COAL COMPANY, LLC	WHITE FLAME SURFACE	S00501501B	RED JACKET WV	3	124	3584	3202	156			23
LEXINGTON COAL COMPANY, LLC	SUPERIOR SURFACE	S00501798B	ETHEL WV	2	249	2594	17078	111			23
LEXINGTON COAL COMPANY, LLC	PREMIUM SURFACE NO.2	S00502099B	3 MILES NORTH OF WHARNCLIFFE WV					156			30
LEXINGTON COAL COMPANY, LLC	TWILIGHT MTR/PROGRES	S00502396A	ROBINSON CREEK	51	254	109,699	181199	70	4	3	
LEXINGTON COAL COMPANY, LLC	RED CEDAR SURFACE	S00503097B	7 MILES EAST OF CLOTHIER ON LONG FORK	3	31	1133		71	1	3	
LEXINGTON COAL COMPANY, LLC	WEST CAZY SURFACE	S00503195B	7 MILES EAST OF CLOTHIER ON LONG FORK	1	107	1,588		71	1	3	
LEXINGTON COAL COMPANY, LLC	MINE NO. 6	S00504090A	LONG SHOAL RD OFF 119					103			3
LITTLE SEAM MINING CO., INC.	NEWHALL SUR. MINE #2	S0401311-A	RT. 16 TO CUCUMBER LFT RT.16/17 RT. ON	10	246	24,245	60,458	311			24
LONG FLAME COAL CORP.	4 MILE SURFACE #2	S0300405-B	FOUR MILE CREEK, STANDARD, WV	1	56	446		87			20
LONG FLAME CORPORATION	HUGHES FERRY SUR. 1	S301711A-B	RT. 41 NEAR NALLEN, WV					266			10
LP MINERAL, LLC	GRANT TOWN BLENDING	O000583A-C	228 ABPP DR, GRANT TOWN, WV 26574	3	262	2,805	47,447	17			25

2022 WEST VIRGINIA DIRECTORY OF SURFACE MINES

COMPANY	MINE	PERMIT	GENERAL LOCATION	EMP	DAYS	HOURS	PRODUCTION	SEAM	FAT	INJ	CNTY
LP MINERAL, LLC	HUMPHREY NO. 7	O00102292A	849 LAZZELLE UNION RD, MAIDSVILLE, WV	30	213	31056	145824	999		1	31
LP MINERAL, LLC	BARRACKVILLE REFUSE	O0100399-F	CO RT 250/17 1ST ST BARRACKVILLE WV	5	63	602		999			25
LP MINERAL, LLC	MONUMENTAL MINE	S00200613	ASHGROVE LN OFF CO. RT. 21 (MONUMENTAL					23			25
LP MINERAL, LLC	RALPH SIX	S00200810	228 ABPP DR, GRANT TOWN, WV 26574	18	213	17186	68150	17			25
MARFORK COAL COMPANY	SLIP RIDGE CONTOUR	S00300809	RT 3 MARSH FORK					170			41
MARFORK COAL COMPANY, INC	BEE TREE SURFACE	S00301004	ROUTE 3, PACKSVILLE ROAD PAST THE PREP					103			41
MARION DOCKS, INC.	LANTZ MINE	S00201910	VOLGA, WV					33			1
MEGA HIGHWALL MINING, LLC	BEN'S CRK.OPER.WV	S0500921-A	APPROX 2.4 MILES NW OF WHARNCLIFFE WV					151			30
MEGA HIGHWALL MINING, LLC	BEN'S CREEK OPER.WV	S400301A-A	MINGO	8	163	13,550	210224	151			30
MIDLAND TRAIL RESOURCES, LLC	MIDLAND TRAIL MINE 1	S00301507	ROCKCLIFF ROAD NEAR RUPERT, WV					311			13
MONUMENT MINING, INC.	STILL RUN MINE NO 1	S00501019	SLAB FORK	22	53	8,552	26151	334			55
MONUMENT MINING, LLC	GEMINI SURFACE MINE	S300812A-B	MATAOKA- OFF ROUTE 11/1	10	156	16,945	32851	334			55
NEWGATE DEVELOPMENT OF BECKLEY	THREE MARIE MINE	S00301411	RTE 16 SOUTH OF SOPHIA TO BAILEY BRANC					311			41
NICHOLAS CONTURA, LLC	BISHOP SURFACE	S00303991B	PLATEAU, WV	31	249	75557	346709	157			10
NORMAN HOLDINGS, LLC	HUGHES FERRY MINE 1	S00301711A	RT. 41 NEAR NALLEN, WV	4	207	7712	3780	266			10
ONYX ENERGY, LLC	GEMINI HAULROAD	O00303312	1.80 MILES SOUTHWEST OF MATOKA					998			28
ONYX ENERGY, LLC	WINDMILL GAP HAULRD.	O00401410A	WINDMILL GAP HAULROAD					998			24
ONYX ENERGY, LLC	JUPITER SURFACE MINE	S00300117	ROUTE 52 WINDMILL GAP ROAD AT COALDALE	63	288	139,539	271,076	319			28
ONYX ENERGY, LLC	SATURN SURFACE MINE	S00300315	MATAOKA OFF RT. 11/1 PETERS GAP ROAD	42	283	119,687	271,170	334			28
ONYX ENERGY, LLC	SURFACE MINE NO. 1	S00400197C	2.5 MILES NW OF MONTCALM					334			24
ONYX ENERGY, LLC	WINDMILL GAP SUR.MN.	S00400310A	OFF RT. 52/14 SIMMONS FORK RD. NEAR MA	5	293	13,398		318			24
ONYX ENERGY, LLC	WEYANOKE SURFACE	S00400409	1.5 MILES SOUTHWEST OF MATOAKA					334			28
ONYX ENERGY, LLC	APOLLO SURFACE MINE	S00401911	2.8 MILES NORTHEAST OF ANAWALT	3	270	5840		334			24
ONYX ENERGY, LLC	PUNCHEONCAMP SURFACE	S00402309	1.6 MILES NORTHEAST OF ANAWALT					318			24
ONYX ENERGY, LLC	GEMINI SURFACE MINE	S300812A-D	MATAOKA OFF ROUTE 11/1	10	62	6172	7790	334			55
PANTHER CREEK MINING LLC	SAMPLES MINE	S00302390A	ESKDALE, WV	89	204	179173	435208	84			20
PANTHER CREEK MINING, LLC	SYCAMORE SOUTH	S00300795B	POWELLTON, WV	48	216	93,777	250,697	111			10
PANTHER CREEK MINING, LLC	SHM-44	y00300803	CABIN CREEK, WV	6	24	1,728	4242	137			20
POCAHONTAS COAL COMPANY, LLC	WYCO SURFACE MINE	S00300719	5824 TAMS HIGHWAY, HELEN, WV 25853	25	34	12882	13785	285			41
POCAHONTAS COAL COMPANY, LLC	DEVILS FORK HWM #2	S00301013	246 DEVILS FORK, AMIGO, WV 25811	22	72	14,748	59120	341			41
POCAHONTAS COAL COMPANY, LLC	TOMMY CREEK HIGHWALL	S00302203A	3.2 MILES SW OF RHODELL, WV ALONG COUN	17	200	44743	202493	341			41
POINT LICK ENERGY, LLC	WITCHER CREEK SUR.	S00300107	POINT LICK ROAD OFF CAMPBELLS CREEK	37	68	14978		76			20
POTOMAC-NORTH INC	POTOMAC NORTH MINE	S00200419	2386 AL BROWN RD, BAYARD, WV 26707	7	241	17,909	29,636	63			12
POTOMAC-NORTH, INC.	ENDEAVOR/BUCK FORK	S0500118-A	MADISON, WV					103			3
POTOMAC-NORTH, INC.	HEWETT CREEK	S502799B-A	MADISON, WV					111			3
PRIME MET, INC.	SKINNED POPLAR MINE	S00401396A	NEAR GLEN ROGERS	34	59	18076	30737	252			41
PRIME PROCESSING, INC.	ECKMAN COMPLEX HAURD	O00000381	ECKMAN					998			24
PRINCESS POLLY ANNA & JCT ENT	NO. 1 SURFACE MINE	S00300212	OFF ANJEAN ROAD TO BIG MOUNTAIN ROAD A	9	265	19974	33233	285			13
PRINCESS POLLYANNA COAL CO.INC	NO. 1 SURFACE MINE	S0300212-B	BIG MOUNTAIN RD, RUPERT WV 25984					285			13
PRITCHARD MINING CO., INC.	FOUR MILE MINE	S00300796B	HERNSHAW, WV					121			20
PRITCHARD MINING CO., INC.	DRY BRANCH NO. 1	S00301400	N OF DRY BRANCH WV OFF CABIN CREEK RD					76			20
QUINWOOD COAL COMPANY, LLC	HOMINY SURFACE 1	S00300218	LEIVASY, WV	5	187	12139		285			34
QUINWOOD COAL COMPANY, LLC	GRASSY SURFACE MINE1	S00300317	LEIVASY, WV					285			34
QUINWOOD COAL COMPANY, LLC	HOMINY SURFACE MINE2	S00300718	LEIVASY, WV	1	182	2,426	4,119	285			34
RAMACO RESOURCES, LLC	TRIPLE S MINE	S00400403A	1 MILE SOUTH OF SQUIRE, WV	14	54	6,535	41011	344		1	24
RAMACO RESOURCES, LLC	RAM SURFACE MINE # 1	S00500713	7.1 MILES NORTHEAST OF VERNER	50	261	140525	532844	157		2	23
RANGE NATURAL RESOURCES, INC.	TOMAHAWK SURFACE	S0200409-C	BICKMORE, WV 25019					103			34
RAVEN CREST CONTRACTING LLC	BOONE NORTH NO. 3	S00500906	ASHFORD HILL ROAD, ASHFORD WV					121			3
RAVEN CREST CONTRACTING, LLC	BOONE NORTH NO. 2	S00500803A	ASHFORD HILL RD ASHFORD WV					137			3
RAVEN CREST CONTRACTING, LLC	BOONE NORTH NO. 1	S00501701B	BULL CREEK, ASHFORD, WV	43	291	114660	411314	151		2	3
REFLECTANCE ENERGY, LLC	NEDS BRANCH SUR MINE	S00001078	NEAR GILBERT	28	72	15,255	5,039	151			30
REFLECTANCE ENERGY, LLC	LITTLE PETE'S BRANCH	S00501310	GILBERT	47	281	148,818	153,370	121			30

2022 WEST VIRGINIA DIRECTORY OF SURFACE MINES

COMPANY	MINE	PERMIT	GENERAL LOCATION	EMP	DAYS	HOURS	PRODUCTION	SEAM	FAT	INJ	CNTY
REPUBLIC ENERGY, LLC	WORKMAN CK/COLLINSFK	S00300208A	COUNT RD 1/8 WORKMAN CREEK ROAD	303	252	760,182	2,171,907	125			41
REPUBLIC ENERGY, LLC	EMPIRE SURFACE	S00300599C	NEAR SKITTER CREEK					111			10
REPUBLIC ENERGY, LLC	EWING FORK NO. 1	S00301803B	PAX, WV	107	250	280636	886349	167			10
REPUBLIC ENERGY, LLC	REPUBLIC SURFACE	S00302195A	NEAR SKITTER CREEK	101	250	251461	526242	84			10
RESILIENT MINING, LLC	OPEN FORK SURFACE	S00301601A	KINCAID, WV	41	283	130,040	83021	167			10
RESOURCES LIMITED, LLC	SPRINGDALE SURFACE	S0300614-C	SPRING DALE, WV	7	126	13158		344			10
RESOURCES LIMITED, LLC	HOMINY 2 SURFACE	S0300718-B	SNOW HILL ROAD					285			34
ROCKWELL MINING LLC	GLANCY SURFACE MINE	S00400508A	WHARTON	106	208	208961	575518	111	3	3	
ROCKWELL MINING, LLC	SALEM AUGER #41	S00500621	4 MILES EAST OF VAN WV ON RT 85					135			3
ROCKWELL MINING, LLC	EAGLE SURFACE MINE	S00500613	WHARTON					176			3
SCJL CO-LEASING CORP. INC.	LAURITA MINE #1	S00200111	EVERETTSVILLE, WV	1	1	21		36			31
SHANE COAL COMPANY	SURFACE MINE NO.1	S00300619	NEAR SUPERIOR					285			24
SILVER HORSE SERVICES, LLC	WITCHER CREEK SURFAC	S0300107-C	2200 POINT LICK DRIVE					87			20
SKYWAY STRIP, INC.	SKYWAY III MINE	S00301912	NEAR SUPERIOR	10	266	26,824	26,170	293			24
SKYWAY STRIP, INC.	SKYWAY II MINE	S00400909	NEAR CAPLES					293			24
SOUTH FORK COAL CO., LLC	BLUE KNOB SURFACE	S00300511	9598 COLD KNOB ROAD RICHWOOD, WV 2626	2	285	4,519		285			13
SOUTH FORK COAL CO., LLC	ROCKY RUN SURFACE	S00301219	RT. 30/4 RICHWOOD, WV	46	298	123,895	416,443	285			13
SOUTH FORK COAL CO., LLC	LOST FLAT SURFACE	S00303393B	11710 COLD KNOB ROAD, RICHWOOD, WV 25					311			13
SOUTHEASTERN COAL, INC.	SOUTHEASTERN AUGER#1	S0300117-B	ROUTE 52 WINDMILL GAP ROAD COALDALE					318			24
SOUTHEASTERN COAL, INC.	SATURN SURFACE MINE	S0300315-A	MATAOKA OFF RT. 11/1 PETERS GAP ROAD	2	8	128	1461	334			28
SOUTHEASTERN COAL, INC.	GEMINI SURFACE MINE	S300812A-A	2.8 MILES NORTHWEST OF MATOKA ON CO. R	2	9	144	879	334			55
SOUTHEASTERN COAL, INC.	SOUTHEASTERN AUGER#1	S400310A-B	OFF OF RT.52/14 SIMMONS FORK RD.NEAR M					318			24
SPARTAN MINING COMPANY, LLC	MAMMOTH COAL CO.	S00000684A	NEAR MONTGOMERY, ROUTE 60					103			20
SUNDIAL MINING, LLC	EDWIGHT SURFACE MINE	S00301299B	NAOMA, WV					103			41
SUPERIOR PROCESSING, INC.	REFUSE OPERATION	O00400601A	SUPERIOR					999			24
SURFACE MINERALS COMPANY	ISOM RIDGE SURFACE	S00300420	APPROX 5.75 MILES SW OF ISABAN, WV NEA					157			24
SURFACE MINERALS COMPANY	BULLCREEK SUR MINE#1	S00401197A	APPROX. 5.5 MILES WEST OF PANTHER NEAR	27	192	20,811	67,657	157			24
TAISHAN COAL, LLC	ALPHEUS COAL REF FAC	O00002084C	GARY, WV	36	144	73,956	64,400	999			24
TRIPLE 7 COMMODITIES, INC.	TOTTEN RIDGE MINE #1	S00401610D	0.8 MILES NORTHWEST OF JENKINJONES					344			24
TYLER MORGAN, LLC	FOUR MILE FORK NO. 2	S00300405	FOUR MILE CREEK STANDARD, WEST VIRGINI					87			20
WARRIOR ENERGY RESOURCES LLC	SEWELL VALLEY #2	S00301114	ONE MILE WEST OF BELLBURN, WV					285			13
WV PLC REPAIR, INC.	22 HOLDEN	S0500418-A	22 MINE ROAD, HOLDEN, WV 25625	6	138	8,002	119,998	111			23
WV PLC REPAIR, INC.	22 HOLDEN	S0500617-B	22 MINE ROAD, HOLDEN, WV 25625	5	137	8270	91994	111			23
WV RECLAIM COMPANY, LLC	TOMAHAWK SURFACE	S00200409	2112 LEATHERWOOD RD BICKMORE WV 25019	7		3500	22,500	87			34
WYOMING EAGLE, LLC	STILL RUN SUR MINE#2	S00500420	2.38 MILES NW OF ITMANN					334			55
WYOMING EAGLE, LLC	STILL RUN SUR MINE 1	S00501019A	2.38 MILES NORTHWEST OF ITMANN 281 STI	27	195	53277	72852	334			55



2022 DIRECTORY OF SURFACE MINE ADDRESSES

ALEX ENERGY, LLC  
EDWIGHT SURFACE MINE  
P.O. BOX 69  
PAX WV 25904  
S00301299A

AMERICAN BIT. POWER PART. L.P.  
BARRACKVILLE SURFACE  
POB 159  
GRANT TOWN WV 26574  
S00200904

AMERICAN BITUMINOUS POWER PTR.  
FEDERAL #1 REFUSE  
POB 159  
GRANT TOWN WV 26574  
O00000583A

AMERICAN BITUMINOUS POWER PTR.  
BARRACKVILLE  
POB 159  
GRANT TOWN WV 26574  
O00100399

AMERICAN BITUMINOUS POWER PTR.  
POWER PLANT  
POB 159  
GRANT TOWN WV 26574  
R00103888A

AMERICAN MINING GROUP, LLC  
SPRING DALE SURFACE  
PO BOX 33  
SPRING DALE WV 25986  
S00300614

APPALACHIAN HIGHWALL MINING  
AHM COAL MINE #1  
PO BOX 708 3163 E.MTN.PWK  
SALYERSVILLE KY 41465  
S0500617-A

APPALACHIAN RESOURCE WV, LLC  
GRAPEVINE EAST SURFA  
PO BOX 1169/251TOLLAGE CK  
PIKEVILLE KY 41502  
S00500707B

APPALACHIAN RESOURCE WV, LLC  
REMINING NO. 3  
PO BOX 1169  
PIKEVILLE KY 41502  
S00501404B

ARGUS ENERGY WV LLC  
COPLEY TRACE SURFACE  
81 ENTERPRISE DR  
DEBORD KY 41214  
S00502797A

ARGUS ENERGY WV, LLC  
TRI-COUNTY NO. 2  
81 ENTERPRISE DR  
DEBORD KY 41214  
S00501900B

BAY STAR COAL CO., INC.  
NEWHALL SUR. MINE #2  
P.O. BOX 1084  
BLUEFIELD VA 24605  
S00401311

BEN'S CREEK OPERATIONS WV, LLC  
UPP. CEDAR GROVE HWM  
109 CAPITAL ST., STE 1000  
CHARLESTON WV 25301  
S00400301A

BEN'S CREEK OPERATIONS WV, LLC  
SURFACE MINE 1  
109 CAPITOL ST. STE 1000  
CHARLESTON WV 25301  
S00500921

BIRCH RIVER RESOURCES, LLC  
LOWER MUDLETY NO. 1  
P.O. BOX 547  
SUTTON WV 26601  
S00011685B

BLUE CREEK MINING LLC  
SHM-75  
250 WEST MAIN ST. ST 2000  
LEXINGTON KY 40507  
Y00301503

BLUESTONE COAL CORP.  
RED FOX SURFACE MINE  
302 S. JEFFERSON ST.  
ROANOKE VA 24011  
S00007282A

BLUESTONE COAL CORPORATION  
PAYNE BRANCH SURFACE  
302 SOUTH JEFFERSON  
ROANOKE VA 24001  
S00400399A

BROOKS RUN MINING CO., LLC  
BRANDY STATION MINE  
2691 LITTLE BIRCH ROAD  
SUTTON WV 26601  
S00200205

BROOKS RUN MINING COMPANY, LLC  
SEVEN PINES  
2691 LITTLE BIRCH ROAD  
SUTTON WV 26601  
S00201002

BUNDY AUGER MINING, INC.  
SHM 06 HWM  
2005 WEBSTER ROAD  
SUMMERSVILLE WV 26651  
S0001078-A

BUNDY AUGER MINING, INC.  
SHM 06 HWM  
2005 WEBSTER ROAD  
SUMMERSVILLE WV 26651  
S0501310-A

BUNDY AUGER MINING, INC.  
SHM 06 HWM  
2005 WEBSTER ROAD  
SUMMERSVILLE WV 26651  
S402096A-B

CARDINAL MINING GROUP, LLC  
GARLAND SURFACE MINE  
132 W 26TH STREET APT.8  
NEW YORK NY 10001  
S0400507-D

CARTER ROAG COAL COMPANY  
HARTRIDGE MINE NO. 1  
14272 ADOLPH RD  
MILL CREEK WV 26280  
S00200319

CIVIL LLC  
HARTRIDGE SURF MINE  
799 HWY 3459  
HARLAN KY 40831  
S0200319-A

CIVIL, LLC  
CV#2 SURFACE MINE  
700 HWY 3459  
HARLAN KY 40831  
S301601A-A

CIVIL, LLC  
CV#4 SURFACE MINE  
799 HWY 3459  
HARLAN KY 40831  
S400500A-A

2022 DIRECTORY OF SURFACE MINE ADDRESSES

CM ENERGY OPERATIONS, LP  
 COAL MT. #1 SURFACE  
 200 GEORGE ST. SUITE 4  
 BECKLEY WV 25801  
 S00402096A

COAL-MAC, LLC  
 TWIN BR NO.1 SURFACE  
 PO BOX 1050  
 HOLDEN WV 25625  
 S00500402B

COAL-MAC, LLC  
 DUTY BRANCH  
 PO BOX 1050  
 HOLDEN WV 25670  
 S00500418

COAL-MAC, LLC  
 PAINTED ROCK SURFACE  
 PO BOX 1050  
 HOLDEN WV 25625  
 S00500617

COAL-MAC, LLC  
 EAGLE CREEK NO. 11  
 PO BOX 1050  
 HOLDEN WV 25625  
 S00501396B

COAL-MAC, LLC  
 CUB BRANCH SURFACE  
 PO BOX 1050  
 HOLDEN WV 25625  
 S00501509

COAL-MAC, LLC  
 TOMAHAWK SURFACE  
 1245 22 MIND ROAD  
 HOLDEN WV 25625  
 S0200409-B

COMMONWEALTH MINING, LLC  
 HWM #73  
 145 GEORGE STREET SUITE E  
 BECKLEY WV 25801  
 S401396A-C

CONDOR HOLDINGS LLC  
 CONDOR NO. 1 MINE  
 PO BOX 1050  
 HOLDEN WV 25625  
 S00500502A

CONTRACT HIGHWALL MINING, LLC  
 CHM 23  
 29 PORTER HILL BOX 249  
 STANVILLE KY 41659  
 S401396A-D

CORNERSTONE LABOR SERVICES, INC  
 COAL MT. #1 SUR.MINE  
 PO BOX 1675  
 ASHLAND VA 23005  
 S402096A-A

CORNERSTONE MINING, LLC  
 GEMINI SURFACE MINE  
 150 COURTHOUSE RD. STE.302  
 PRINCETON WV 24740  
 S0300812A

DENALI ENERGY GROUP, LLC  
 SPRING DALE NO. 1  
 1140 TANKBARK RD  
 LEXINGTON KY 40515  
 S0300614-B

DENALI ENERGY GROUP, LLC  
 BLACK CASTLE 4/ELK  
 1140 TANBARK RD  
 LEXINGTON KY 40515  
 S0507586-B

DENALI ENERGY GROUP, LLC  
 WORKMAN CREEK/C FORK  
 1140 TANBARK RD.  
 LEXINGTON KY 40515  
 S300208A-A

ED COAL, INC.  
 SKINNED POPLAR MINE  
 P.O. BOX 90  
 SANDY HOOK KY 41171  
 S401396A-B

ELK RUN COAL CO., LLC  
 BLACK CASTLE NO. 4  
 P.O. BOX 189  
 PEYTONA WV 25154  
 S00507586

ERP ENVIRONMENTAL FUND, INC.  
 BUCK FORK SURFACE  
 216 SCHOOL DRIVE  
 SHREWSBURY WV 25015  
 S00500118

ERP ENVIRONMENTAL FUND, INC.  
 HEWITT CREEK NO 1  
 216 SCHOOL DRIVE  
 SHREWSBURY WV 25015  
 S00502799B

EXTRA ENERGY, INC.  
 BLUE EAGLE HAULROAD  
 640 CLOVER DEW DAIRY RD.  
 PRINCETON WV 24740  
 O00093-83

EXTRA ENERGY, INC.  
 GRAY HAWK SUR. MINE  
 640 CLOVER DEW DAIRY RD.  
 PRINCETON WV 24740  
 S00300414

EXTRA ENERGY, INC.  
 BLUE EAGLE SUR. MINE  
 640 CLOVER DEW DAIRY RD.  
 PRINCETON WV 24740  
 S00303412

EXTRA ENERGY, INC.  
 RED HAWK SURFACE  
 640 CLOVER DEW DAIRY ROAD  
 PRINCETON WV 24740  
 S00400307

EXTRA ENERGY, INC.  
 EASTER RIDGE SURFACE  
 640 CLOVER DEW DAIRY RD.  
 PRINCETON WV 24740  
 S00400509

2022 DIRECTORY OF SURFACE MINE ADDRESSES

EXTRA ENERGY, INC.  
STATE LINE SURFACE  
640 CLOVERDEW DAIRY ROAD  
PRINCETON WV 24740  
S00400609

EXTRA ENERGY, INC.  
ECKMAN #2 STRIP  
640 CLOVERDEW DAIRY ROAD  
PRINCETON WV 24740  
S00400705

EXTRA ENERGY, INC.  
DRY BRANCH SURFACE  
640 CLOVERDEW DAIRY ROAD  
PRINCETON WV 24740  
S00400709

EXTRA ENERGY, INC.  
ECKMAN #1 SURFACE MN  
640 CLOVERDEW DAIRY ROAD  
PRINCETON WV 24740  
S00401096B

EXTRA ENERGY, INC.  
CACTUS RIDGE  
640 CLOVERDEW DAIRY ROAD  
PRINCETON WV 24740  
S00401999B

EXTRA ENERGY, INC.  
HARMON EAST SURFACE  
640 CLOVER DEW DAIRY RD.  
PRINCETON WV 24740  
S00500819

EXTRA ENERGY, INC.  
LOW GAP SURFACE MINE  
640 CLOVER DEW DAIRY ROAD  
PRINCETON WV 24740  
s0401509-a

EXTRA ENERGY, INC.  
DAN'S BRANCH SURFACE  
640 CLOVER DEW DAIRY RD.  
PRINCETON WV 24740  
S00400809

FALCON RECLAMATION, LLC  
CV #4 SURFACE MINE  
799 HWY 3459  
HARLAN KY 40831  
S00400500A

G&R AUGERING, INC  
AUGER #3  
PO BOX 585  
GILBERT WV 25621  
S0500713-A

G&R AUGERING, INC  
AUGER NO. 4  
PO BOX 585  
GILBERT WV 25621  
S503395C-B

G. S. ENERGY, LLC  
GARLAND SURFACE MINE  
P.O. BOX 31  
WHEELING WV 26003  
S00400507

GREENBRIER MINERALS, LLC  
NORTH FORK WINIFREDE  
PO BOX 446  
MAN WV 25635  
S00500417

GREENBRIER MINERALS, LLC  
ELKCLICK SURFACE MINE  
PO BOX 446  
MAN WV 25635  
S00501410

GREENBRIER MINERALS, LLC  
TONY'S FORK SURFACE  
PO BOX 446  
MAN WV 25635  
S00503395C

GREENBRIER MINERALS, LLC  
POLLOCK KNOB  
4425 ANJEAN ROAD  
RUPERT WV 25984  
S0300314-A

GREENBRIER MINERALS, LLC  
KUHN RIDGE SURFACE  
4425 ANJEAN ROAD  
RUPERT WV 25984  
S0300514-B

GREENBRIER MINERALS, LLC  
MIDLAND TRAIL #1 SUR  
4425 ANJEAN ROAD  
RUPERT WV 25984  
S0301507-D

GREENBRIER SMOKELESS COAL  
BUCK LILLY SURFACE  
4425 ANJEAN ROAD  
RUPERT WV 25984  
S00300805

GREENBRIER SMOKELESS COAL, LLC  
POLLOCK KNOB  
4425 ANJEAN ROAD  
RUPERT WV 25984  
S00300314

GREENBRIER SMOKELESS COAL, LLC  
KUHN RIDGE SURFACE  
4425 ANJEAN ROAD  
RUPERT WV 25984  
S00300514

HAMPDEN COAL, LLC  
POUND MILL SURFACE  
3228 SUMMIT SQ PL STE 180  
LEXINGTON KY 40509  
S00501110

HAWKEYE CONTRACTING CO., LLC  
TOMAHAWK SURFACE  
P.O. BOX 1050  
HOLDEN WV 25625  
S0200409-A

HAWKEYE CONTRACTING CO., LLC  
EAGLE CREEL NO.11  
PO BOX 1050  
HOLDEN WV 25625  
S501396B-A

2022 DIRECTORY OF SURFACE MINE ADDRESSES

HIGH COUNTRY MINING, LLC  
TOTTEN RIDGE SR.MINE  
420 HILLTOP DRIVE  
PRINCETON WV 24740  
S401610D-A

HIGHLAND MINING COMPANY  
REYLAS SURFACE  
P O BOX 189  
PEYTONA WV 25154  
S00501506

HOLY SMOKE COAL, LLC  
KELLY HOLLOW  
PO BOX 644  
HOLDEN WV 25625  
P00061000

ICG EASTERN, LLC  
BIRCH RIVER  
1101 BIRCH RIVER ROAD  
COWEN WV 26206  
S00201492A

INVESTMENT MNGMT. GROUP, LLC  
WITCHER SURFACE MINE  
4010 MACCORKLE AVE., SE  
CHARLESTON WV 25304  
S0300107-B

JHJN RESOURCES, LLC  
RED ASH HIGHWALL NO1  
265 BROOKVIEW CENTRE WAY  
KNOXVILLE TN 37919  
S00302011A

JUSTICE HIGHWALL MINING, INC.  
NO.2 CONTOUR & AUGER  
302 SOUTH JEFFERSON  
ROANOKE VA 24011  
S00401301B

JUSTICE LOW SEAM MINING, INC  
BISHOP SURFACE MINE  
302 SOUTH JEFFERSON  
ROANOKE VA 24011  
S00400311

KENTUCKY FUEL CORPORATION  
TAMS OPERATION  
302 SOUTH JEFFERSON  
ROANOKE VA 24011  
S00300998B

KENTUCKY FUEL CORPORATION  
EAST GULF SURFACE  
302 S. JEFFERSON ST.  
ROANOKE VA 24011  
S00301809

KENTUCKY FUEL CORPORATION  
WV-3 SURFACE MINE  
302 SOUTH JEFFERSON  
ROANOKE VA 24011  
S00501300B

KENTUCKY FUEL CORPORATION  
THREE MARIE MINE  
302 S. JEFFERSON ST  
ROANOKE VA 24011  
S0301411-A

LEXINGTON COAL COMPANY, LLC  
NO.1 SURFACE MINE  
P.O. BOX 58370  
CHARLESTON WV 25358  
S00301391B

LEXINGTON COAL COMPANY, LLC  
LILLY FORK SURFACE  
P.O. BOX 58370  
CHARLESTON WV 25358  
S00302193A

LEXINGTON COAL COMPANY, LLC  
BIG CREEK #2 SURFACE  
P.O. BOX 58370  
CHARLESTON WV 25358  
S00302605B

LEXINGTON COAL COMPANY, LLC  
PREMIUM SURFACE NO.3  
PO BOX 299  
SIDNEY KY 41564  
S00400400B

LEXINGTON COAL COMPANY, LLC  
MINE NO. 6A  
P.O. BOX 58370  
CHARLESTON WV 25358  
S00500812A

LEXINGTON COAL COMPANY, LLC  
WHITE FLAME SURFACE  
PO BOX 299  
SIDNEY KY 41564  
S00501501B

LEXINGTON COAL COMPANY, LLC  
SUPERIOR SURFACE  
PO BOX 299  
SIDNEY KY 41564  
S00501798B

LEXINGTON COAL COMPANY, LLC  
PREMIUM SURFACE NO.2  
PO BOX 299  
SIDNEY WV 41564  
S00502099B

LEXINGTON COAL COMPANY, LLC  
TWILIGHT MTR/PROGRES  
PO BOX 299  
SIDNEY KY 41564  
S00502396A

LEXINGTON COAL COMPANY, LLC  
RED CEDAR SURFACE  
PO BOX 299  
SIDNEY KY 41564  
S00503097B

LEXINGTON COAL COMPANY, LLC  
WEST CAZY SURFACE  
PO BOX 299  
SIDNEY KY 41564  
S00503195B

LEXINGTON COAL COMPANY, LLC  
MINE NO. 6  
P.O. BOX 58370  
CHARLESTON WV 25358  
S00504090A

2022 DIRECTORY OF SURFACE MINE ADDRESSES

LITTLE SEAM MINING CO., INC.  
NEWHALL SUR. MINE #2  
P.O. BOX 588  
CARETTA WV 24892  
S0401311-A

LONG FLAME COAL CORP.  
4 MILE SURFACE #2  
P.O. BOX 3301  
CHARLESTON WV 25333  
S0300405-B

LONG FLAME CORPORATION  
HUGHES FERRY SUR. 1  
P.O. BOX 3301  
CHARLESTON WV 25333  
S0301711A-B

LP MINERAL, LLC  
GRANT TOWN BLENDING  
3748 DENTS RUN BLVD STE A  
MORGANTOWN WV 26501  
O000583A-C

LP MINERAL, LLC  
HUMPHREY NO. 7  
3748 DENTS RUN BLVD STE A  
MORGANTOWN WV 26501  
O00102292A

LP MINERAL, LLC  
BARRACKVILLE REFUSE  
3748 DENTS RUN BLVD STE A  
MORGANTOWN WV 26501  
O0100399-F

LP MINERAL, LLC  
MONUMENTAL MINE  
3748 DENTS RUN BLVD STE A  
MORGANTOWN WV 26501  
S00200613

LP MINERAL, LLC  
RALPH SIX  
3748 DENTS RUN BLVD STE A  
MORGANTOWN WV 26501  
S00200810

MARFORK COAL COMPANY  
SLIP RIDGE CONTOUR  
P.O. BOX 457  
WHITESVILLE WV 25209  
S00300809

MARFORK COAL COMPANY, INC  
BEE TREE SURFACE  
P.O. BOX 457  
WHITESVILLE WV 25209  
S00301004

MARION DOCKS, INC.  
LANTZ MINE  
345 CHAPEL BROOK DR  
BRIDGEPORT WV 26330  
S00201910

MEGA HIGHWALL MINING, LLC  
BEN'S CRK. OPER. WV  
12081 VIRGINIA BLVD.  
ASHLAND KY 41102  
S0500921-A

MEGA HIGHWALL MINING, LLC  
BEN'S CREEK OPER. WV  
12081 VIRGINIA BLVD.  
ASHLAND KY 41102  
S400301A-A

MIDLAND TRAIL RESOURCES, LLC  
MIDLAND TRAIL MINE 1  
4425 ANJEAN ROAD  
RUPERT WV 25984  
S00301507

MONUMENT MINING, INC.  
STILL RUN MINE NO 1  
PO BOX 198  
PREMIER WV 24878  
S00501019

MONUMENT MINING, LLC  
GEMINI SURFACE MINE  
PO BOX 198  
PREMIER WV 24878  
S300812A-B

NEWGATE DEVELOPMENT OF BECKLEY  
THREE MARIE MINE  
302 S. JEFFERSON ST  
ROANOKE VA 24011  
S00301411

NICHOLAS CONTURA, LLC  
BISHOP SURFACE  
P.O. BOX 69  
PAX WV 25904  
S00303991B

NORMAN HOLDINGS, LLC  
HUGHES FERRY MINE 1  
202 SCHOOL DRIVE  
SHREWBURY WV 25015  
S00301711A

ONYX ENERGY, LLC  
GEMINI HAULROAD  
150 COURTHOUSE RD. STE302  
PRINCETON WV 24740  
O00303312

ONYX ENERGY, LLC  
WINDMILL GAP HAULRD.  
150 COURTHOUSE RD. STE.302  
PRINCETON WV 24740  
O00401410A

ONYX ENERGY, LLC  
JUPITER SURFACE MINE  
150 COURTHOUSE RD, STE.302  
PRINCETON WV 24740  
S00300117

ONYX ENERGY, LLC  
SATURN SURFACE MINE  
150 COURTHOUSE RD, STE 302  
PRINCETON WV 24740  
S00300315

ONYX ENERGY, LLC  
SURFACE MINE NO. 1  
150 COURTHOUSE RD. STE302  
PRINCETON WV 24740  
S00400197C

2022 DIRECTORY OF SURFACE MINE ADDRESSES

ONYX ENERGY, LLC  
WINDMILL GAP SUR.MN.  
150 COURTHOUSE RD.STE.302  
PRINCETON WV 24740  
S00400310A

ONYX ENERGY, LLC  
WEYANOKE SURFACE  
150 COURTHOUSE RD STE.302  
PRINCETON WV 24740  
S00400409

ONYX ENERGY, LLC  
APOLLO SURFACE MINE  
150 COURTHOUSE RD.STE.302  
PRINCETON WV 24740  
S00401911

ONYX ENERGY, LLC  
PUNCHEONCAMP SURFACE  
150 COURTHOUSE RD.STE.302  
PRINCETON WV 24740  
S00402309

ONYX ENERGY, LLC  
GEMINI SURFACE MINE  
150COURT HOUSE RD.STE 302  
PRINCETON WV 24740  
S300812A-D

PANTHER CREEK MINING LLC  
SAMPLES MINE  
100 TOMS FORK ROAD  
ESKDALE WV 25075  
S00302390A

PANTHER CREEK MINING, LLC  
SYCAMORE SOUTH  
1345 ELKRIDGE ROAD  
POWELLTON WV 25161  
S00300795B

PANTHER CREEK MINING, LLC  
SHM-44  
100 TOMS FORK ROAD  
ESKDALE WV 25075  
y00300803

POCAHONTAS COAL COMPANY, LLC  
WYCO SURFACE MINE  
109 APPALACHIAN DRIVE  
BECKLEY WV 25801  
S00300719

POCAHONTAS COAL COMPANY, LLC  
DEVILS FORK HWM #2  
109 APPALACHIAN DRIVE  
BECKLEY WV 25801  
S00301013

POCAHONTAS COAL COMPANY, LLC  
TOMMY CREEK HIGHWALL  
109 APPALACHIAN DRIVE  
BECKLEY WV 25801  
S00302203A

POINT LICK ENERGY, LLC  
WITCHER CREEK SUR.  
4010 MACCORKLE AVE., SE  
CHARLESTON WV 25304  
S00300107

POTOMAC-NORTH INC  
POTOMAC NORTH MINE  
91 BALLPARK RD  
CRAIGSVILLE WV 26205  
S00200419

POTOMAC-NORTH, INC.  
ENDEAVOR/BUCK FORK  
91 BALLPARK ROAD  
CRAIGSVILLE WV 25601  
S0500118-A

POTOMAC-NORTH, INC.  
HEWETT CREEK  
91 BALLPARK ROAD  
CRAIGSVILLE WV 25601  
S502799B-A

PRIME MET, INC.  
SKINNED POPLAR MINE  
838 EUCLID AVE. SUITE 302  
LEXINGTON KY 40502  
S00401396A

PRIME PROCESSING, INC.  
ECKMAN COMPLEX HAURD  
640 CLOVER DEW DAIRY ROAD  
PRINCETON WV 24740  
O00000381

PRINCESS POLLY ANNA & JCT ENT  
NO. 1 SURFACE MINE  
P.O. BOX 207  
LEWISBURG WV 24901  
S00300212

PRINCESS POLLYANNA COAL CO.INC  
NO. 1 SURFACE MINE  
P.O. BOX 207  
LEWISBURG WV 24901  
S0300212-B

PRITCHARD MINING CO., INC.  
FOUR MILE MINE  
P. O. BOX 3311  
CHARLESTON WV 25333  
S00300796B

PRITCHARD MINING CO., INC.  
DRY BRANCH NO. 1  
P. O. BOX 3311  
CHARLESTON WV 25333  
S00301400

QUINWOOD COAL COMPANY, LLC  
HOMINY SURFACE 1  
P.O. BOX 190 LEIVASY  
LEIVASY WV 26676  
S00300218

QUINWOOD COAL COMPANY, LLC  
GRASSY SURFACE MINE1  
P.O. BOX 190  
LEIVASY WV 26676  
S00300317

QUINWOOD COAL COMPANY, LLC  
HOMINY SURFACE MINE2  
P.O. BOX 190 LEIVASY ROAD  
LEIVASY WV 26676  
S00300718

2022 DIRECTORY OF SURFACE MINE ADDRESSES

RAMACO RESOURCES, LLC  
TRIPLE S MINE  
PO BOX 219  
VERNER WV 25650  
S00400403A

RAMACO RESOURCES, LLC  
RAM SURFACE MINE # 1  
PO BOX 219  
VERNER WV 25650  
S00500713

RANGE NATURAL RESOURCES, INC.  
TOMAHAWK SURFACE  
200 PARK AVE., SUITE 400  
ORANGE VILLAGE OH 25019  
S0200409-C

RAVEN CREST CONTRACTING LLC  
BOONE NORTH NO. 3  
1295 ASHFORD HILL ROAD  
ASHFORD WV 25009  
S00500906

RAVEN CREST CONTRACTING, LLC  
BOONE NORTH NO. 2  
1295 ASHFORD HILL ROAD  
ASHFORD WV 25009  
S00500803A

RAVEN CREST CONTRACTING, LLC  
BOONE NORTH NO. 1  
1295 ASHFORD HILL ROAD  
ASHFORD WV 25009  
S00501701B

REFLECTANCE ENERGY, LLC  
NEDS BRANCH SUR MINE  
200 GEORGE ST STE 4  
BECKLEY WV 25801  
S00001078

REFLECTANCE ENERGY, LLC  
LITTLE PETE'S BRANCH  
200 GEORGE STREET  
BECKLEY WV 25801  
S00501310

REPUBLIC ENERGY, LLC  
WORKMAN CK/COLLINSFK  
P.O. BOX 69  
PAX WV 25904  
S00300208A

REPUBLIC ENERGY, LLC  
EMPIRE SURFACE  
P.O. BOX 69  
PAX WV 25904  
S00300599C

REPUBLIC ENERGY, LLC  
EWING FORK NO. 1  
P.O. BOX 69  
PAX WV 25904  
S00301803B

REPUBLIC ENERGY, LLC  
REPUBLIC SURFACE  
P.O. BOX 69  
PAX WV 25904  
S00302195A

RESILIENT MINING, LLC  
OPEN FORK SURFACE  
799 HWY 3459  
HARLAN KY 40831  
S00301601A

RESOURCES LIMITED, LLC  
SPRINGDALE SURFACE  
188 SPRUCE RUN RD  
SUMMERSVILLE WV 26651  
S0300614-C

RESOURCES LIMITED, LLC  
HOMINY 2 SURFACE  
188 SPRUCE RUN ROAD  
SUMMERSVILLE WV 26651  
S0300718-B

ROCKWELL MINING LLC  
GLANCY SURFACE MINE  
250 WEST MAIN ST STE 2000  
LEXINGTON KY 40507  
S00400508A

ROCKWELL MINING, LLC  
SALEM AUGER #41  
250 WEST MAIN ST STE 2000  
LEXINGTON KY 40507  
S00500621

ROCKWELL MINING, LLC  
EAGLE SURFACE MINE  
PO BOX 57  
WHARTON WV 25214  
S00500613

SCJL CO-LEASING CORP. INC.  
LAURITA MINE #1  
356 ROTARY ST  
MORGANTOWN WV 26505  
S00200111

SHANE COAL COMPANY  
SURFACE MINE NO.1  
P.O. BOX 1084  
BLUEFIELD VA 24605  
S00300619

SILVER HORSE SERVICES, LLC  
WITCHER CREEK SURFAC  
450 SILVERMAPLE RDG APT11  
CHARLESTON WV 25306  
S0300107-C

SKYWAY STRIP, INC.  
SKYWAY III MINE  
P.O. BOX 770  
BLUEFIELD WV 24701  
S00301912

SKYWAY STRIP, INC.  
SKYWAY II MINE  
P.O. BOX 770  
BLUEFIELD WV 24701  
S00400909

SOUTH FORK COAL CO., LLC  
BLUE KNOB SURFACE  
1295 ASHFORD HILL RD  
ASHFORD WV 25009  
S00300511

2022 DIRECTORY OF SURFACE MINE ADDRESSES

SOUTH FORK COAL CO., LLC  
ROCKY RUN SURFACE  
1295 ASHFORD HILL ROAD  
ASHFORD WV 25009  
S00301219

SOUTH FORK COAL CO., LLC  
LOST FLAT SURFACE  
1295 ASHFORD HILL RD  
ASHFORD WV 25009  
S00303393B

SOUTHEASTERN COAL, INC.  
SOUTHEASTERN AUGER#1  
342 CHADWICK DRIVE  
TAZEWELL VA 24651  
S0300117-B

SOUTHEASTERN COAL, INC.  
SATURN SURFACE MINE  
342 CHADWICK DR.  
TAZEWELL VA 24651  
S0300315-A

SOUTHEASTERN COAL, INC.  
GEMINI SURFACE MINE  
342 CHADWICK DRIVE  
TAZEWELL VA 24651  
S300812A-A

SOUTHEASTERN COAL, INC.  
SOUTHEASTERN AUGER#1  
342 CHADWICK DRIVE  
TAZEWELL VA 24651  
S400310A-B

SPARTAN MINING COMPANY, LLC  
MAMMOTH COAL CO.  
P.O. BOX 457  
WHITESVILLE WV 25209  
S00000684A

SUNDIAL MINING, LLC  
EDWIGHT SURFACE MINE  
PO BOX 305  
CADIZ OH 43907  
S00301299B

SUPERIOR PROCESSING, INC.  
REFUSE OPERATION  
P.O. BOX 770  
BLUEFIELD WV 24701  
O00400601A

SURFACE MINERALS COMPANY  
ISOM RIDGE SURFACE  
1073 RIVERVIEW STREET  
GRUNDY VA 24614  
S00300420

SURFACE MINERALS COMPANY  
BULLCREEK SUR MINE#1  
1073 RIVERVIEW STREET  
GRUNDY VA 24614  
S00401197A

TAISHAN COAL, LLC  
ALPHEUS COAL REF FAC  
PO BOX 81  
GARY WV 24839  
O00002084C

TRIPLE 7 COMMODITIES, INC.  
TOTTEN RIDGE MINE #1  
1969 YESHUA ACRES RD.  
WELCH WV 24801  
S00401610D

TYLER MORGAN, LLC  
FOUR MILE FORK NO. 2  
P.O. BOX 3301  
CHARLESTON WV 25333  
S00300405

WARRIOR ENERGY RESOURCES LLC  
SEWELL VALLEY #2  
111 FREEPORT RD  
PITTSBURGH PA 15215  
S00301114

WV PLC REPAIR, INC.  
22 HOLDEN  
PO BOX 293  
WHITMAN WV 25652  
S0500418-A

WV PLC REPAIR, INC.  
22 HOLDEN  
PO BOX 293  
WHITMAN WV 25652  
S0500617-B

WV RECLAIM COMPANY, LLC  
TOMAHAWK SURFACE  
200 PARK AVENUE, STE 400  
ORANGE VILLAGE OH 44122  
S00200409

WYOMING EAGLE, LLC  
STILL RUN SUR MINE#2  
520 FORSYTHE ROAD/STE 102  
BRISTOL VA 24202  
S00500420

WYOMING EAGLE, LLC  
STILL RUN SUR MINE 1  
520 FORSYTHE RD. STE 102  
BRISTOL VA 24202  
S00501019A



2022 WEST VIRGINIA DIRECTORY OF QUARRY OPERATIONS

COUNTY	COMPANY	MINE	GENERAL LOCATION	MATERIAL	EMP	DAYS	HOURS	PRODUCTION	INJ	FAT
BERKELEY	ARGOS USA LLC	MARTINSBURG	1/2 MILE SOUTH OF MARTINSBURG	LIMESTONE	17	331	24,761	1,935,939		
BERKELEY	CONTINENTAL BRICK COMPANY	MARTINSBURG PLANT	3 MI. WEST OF I-81 ON SR 9	CLAY, SHALE	2	30	704	37,397		
BERKELEY	INWOOD QUARRY, INC.	INWOOD	9171 WINCHESTER AVE, INWOOD, WV 25428	LIMESTONE	15	250	33,464	639,173		
BERKELEY	NORTH MOUNTAIN SHALE LLC	CARR QUARRY	NEAR GERRARDSTOWN, WV	CLAY, SHALE	2	195	1425	13,122		
GRANT	FAIRFAX MATERIALS, INC.	CABINS QUARRY	5 MILES WEST OF MORGANTOWN EAST RD	LIMESTONE						
GRANT	FAIRFAX MATERIALS, INC.	SCHERR QUARRY	686 OLD SCHERR ROAD, SCHERR, WV 26726	SHALE & SANDSTONE	18	238	39,891	367,530		
GRANT	FAIRFAX MATERIALS, INC.	SHORT GAP QUARRY	5 MILES WEST OF MORGANTOWN EAST RD	LIMESTONE	11	173	21,476	334,276		
GREENBRIER	APPALACHIAN AGGREGATES, LLC	LEWISBURG QUARRY	WILLIAMSBURG, WV	LIMESTONE	23	254	44,889	698,225		
GREENBRIER	R. B. S., INC.	GREYSTONE QUARRY	UNUS ROAD FRANKFORD	LIMESTONE	18	188	41,036	417,003		
GREENBRIER	R. B. S., INC.	SAVANNAH LANE QUARRY	NEAR FRANKFORD	LIMESTONE						
HARDY	FAIRFAX MATERIALS, INC.	OURS QUARRY	5 MILES WEST OF MORGANTOWN EAST RD	LIMESTONE	6	224	13,635	121,614		
JEFFERSON	BARDON, INC.	MILLVILLE QUARRY	57 BLAIR ROAD, MILLVILLE, WV	DOLOMITE & LIMESTONE	45	300	85,817	2,773,975		
MARION	SUNSHINE RECLAMATION, INC.	HOGGLICK QUARRY	340 HOGGLICK HOLLOW RD, FAIRMONT WV 265	LIMESTONE	22	253	49,073	1,001,858		
MASON	LETART CORP.	PLANT NO. 1	1/2 ML UPSTREAM FROM JUNCTION OF SANDHI	SAND & GRAVEL	16	64	8,948	100,099		
MASON	LETART CORP.	PLANT NO.1	1/2 ML UPSTREAM FROM JUNCTION OF SANDHI	SAND & GRAVEL	17	213	26,131	546,376		
MASON	LETART CORPORATION	PLANT #2/LETART PLT.	STATE ROUTE 33	SAND & GRAVEL						
MERCER	APPALACHIAN AGGREGATES, LLC	MERCER STONE	1111 BLAKE HOLLOW RD.	LIMESTONE	31	267	83,760	1,224,643		
MERCER	EAST RIVER AGGREGATES, INC.	MERCER PLANT	NEAR INGLESIDE ON BLAKE ROAD OFF RT 38	LIMESTONE	13	63	7,703	111,386		
MONONGALIA	BUCKEYE STONE CORP.	BUCKEYE STONE CO.	RT 857	LIMESTONE	13	240	31,979	303,545		2
MONONGALIA	DECKER'S CREEK LIMESTONE CO.	DECKER'S CREEK MINE	RT 7 BETWEEN MASONTOWN AND SABRATON	LIMESTONE	41	238	83,460	1,170,028		
MONONGALIA	GREER LIMESTONE CO.	GREER LIMESTONE MINE	RT 7 EAST, GREER INDUSTRIES, MORGANTOW	LIMESTONE	78	238	157,144	1,938,515		1
MONONGALIA	LP MINERAL, LLC	HUMPHREY QUARRY # 1	849 LAZZELLE UNION ROAD, MAIDSVILLE, W	LIMESTONE	28	257	24,936	28,481		
MORGAN	U. S. SILICA CO.	BERKELEY PLANT	2496 HANCOCK ROAD, BERKELEY SPRINGS, W	SANDSTONE	12	252	24,779	388,626		
PENDLETON	GREER INDUSTRIES INC.	GREER LIME COMPANY	GREER LIME RIVERTON WV	LIMESTONE	63	296	32,096	904,875		
POCAHONTAS	APPALACHIAN AGGREGATES, LLC	MILL POINT QUARRY	MILL POINT, WV	LIMESTONE	8	192	14,678	261,177		
PRESTON	CRANESVILLE STONE, INC.	QUARRY	CRANESVILLE	SAND & LIMESTONE	13	232	27,644	254,112		
PRESTON	GREER INDUSTRIES, INC.	CHEAT RIVER	ROWLESBURG, WV	LIMESTONE	18	175	26,197	186,988		
RALEIGH	APPALACHIAN AGGREGATES, LLC	BECKLEY QUARRY	MT. HOPE, WV	SANDSTONE	16	255	38,006	401,840		
RALEIGH	POCAHONTAS COAL COMPANY, LLC	TOMMY CREEK QUARRY	NEAR RHODELL, WEST VIRGINIA	SANDSTONE						
RANDOLPH	APPALACHIAN AGGREGATES, LLC	KELLY MTN. QUARRY	ELKINS, WV	LIMESTONE	15	257	30,564	440,027		
RANDOLPH	J. F. ALLEN CO.	AGGREGATES QUARRY	3105 HARRISON AVE, ELKINS, WV 26241	LIMESTONE	39	260	70,325	615,661		
RANDOLPH	J. F. ALLEN CO.	MASHEY GAP QUARRY	5254 CHENOWETH CREEK ROAD, ELKINS, WV	LIMESTONE	13	242	27,164	329,237		
RANDOLPH	J. F. ALLEN CO.	POND LICK QUARRY	US ROUTE 33 EAST ELKINS, WV 26241 (NE	LIMESTONE	1		143			
RANDOLPH	MEADOWS STONE & PAVING, INC.	MEADOWS STONE	MONTERVILLE, WV	LIMESTONE	24	268	39,739	242,850		
TUCKER	FAIRFAX MATERIALS, INC.	THOMAS QUARRY	RT. 219, THOMAS, WV 26292	LIMESTONE	7	189	12,738	93,152		
TUCKER	ROSE HOLDINGS LLC	PHILIPPI QUARRY	9989 MOUNTAINEER HWY PARSONS, WV 2628	LIMESTONE	18	266	42,099	843,869		
TUCKER	SHILOH QUARRY, LLC	SHILOH QUARRY	90 QUARRY WAY, PARSONS WV 26287	LIMESTONE	16					
UPSHUR	NESCO, INC	LANE RIDGE QUARRY	SAGO (BILL GROSE RD)	SANDSTONE	2	243	2,451	6,255		
WOOD	MARTIN MARIETTA MATERIALS, INC	BURNING SPRINGS MINE	619 SAND HILL WAY, PETROLEUM, WV 26161	LIMESTONE	22	250	49,366	389,749		

2022 DIRECTORY OF QUARRY ADDRESSES

ARGOS USA LLC  
MARTINSBURG  
1826 SOUTH QUEEN ST.  
MARTINSBURG WV 25401  
Q00000583B

CONTINENTAL BRICK COMPANY  
MARTINSBURG PLANT  
154 CHARLES TOWN ROAD  
MARTINSBURG WV 25405  
Q00201099

INWOOD QUARRY, INC.  
INWOOD  
POB 65  
INWOOD WV 25428  
Q00008973

NORTH MOUNTAIN SHALE LLC  
CARR QUARRY  
154 CHARLES TOWN RD.  
MARTINSBURG WV 25405  
Q00200408

FAIRFAX MATERIALS, INC.  
CABINS QUARRY  
8490 GARRETT HWY  
OAKLAND MD 21550  
Q00009573B

FAIRFAX MATERIALS, INC.  
SCHERR QUARRY  
8490 GARRETT HWY  
OAKLAND MD 21550  
Q00101891A

FAIRFAX MATERIALS, INC.  
SHORT GAP QUARRY  
8490 GARRETT HWY  
OAKLAND MD 21550  
Q00000383A

APPALACHIAN AGGREGATES, LLC  
LEWISBURG QUARRY  
2950 CHARLES AVE  
DUNBAR WV 25064  
Q00302393A

R. B. S., INC.  
GREYSTONE QUARRY  
P.O. BOX 490  
WHITE SULPHUR SPRINGS WV 24986  
Q00301687

R. B. S., INC.  
SAVANNAH LANE QUARRY  
P.O. BOX 490  
WHITE SULPHUR SPGS. WV 24986  
Q00300490

FAIRFAX MATERIALS, INC.  
OURS QUARRY  
20A JENKINS RUN RD  
MOOREFIELD WV 26836  
Q00200399

BARDON, INC.  
MILLVILLE QUARRY  
6401 GLDN TRIANGLE DR 400  
GREENBELT MD 20770  
Q00200189A

SUNSHINE RECLAMATION, INC.  
HOGGLICK QUARRY  
340 HOGGLICK HOLLOW  
FAIRMONT WV 26554  
Q00103391B

LETART CORP.  
PLANT NO. 1  
PO BOX 430  
GALLIPOLIS FERRY WV 25515  
Q00503293

LETART CORP.  
PLANT NO.1  
PO BOX 430  
GALLIPOLIS FERRY WV 25515  
Q00503098

LETART CORPORATION  
PLANT #2/LETART PLT.  
P O BOX 69  
GALLIPOLIS FERRY WV 25515  
Q00504096

APPALACHIAN AGGREGATES, LLC  
MERCER STONE  
2950 CHARLES AVENUE  
DUNBAR WV 25064  
Q00401296A

EAST RIVER AGGREGATES, INC.  
MERCER PLANT  
P.O. BOX 975  
PRINCETON WV 24740  
Q00301518

BUCKEYE STONE CORP.  
BUCKEYE STONE CO.  
POB 1900  
MORGANTOWN WV 26507  
Q00102890

DECKER'S CREEK LIMESTONE CO.  
DECKER'S CREEK MINE  
POB 1900  
MORGANTOWN WV 26507  
Q00101792

GREER LIMESTONE CO.  
GREER LIMESTONE MINE  
POB 1900  
MORGANTOWN WV 26507  
Q00004674

LP MINERAL, LLC  
HUMPHREY QUARRY # 1  
3748 DENTS RUN BLVD STE A  
MORGANTOWN WV 26501  
Q00201108

U. S. SILICA CO.  
BERKELEY PLANT  
P.O. BOX 187  
BERKELEY SPRINGS WV 25411  
Q00104091

GREER INDUSTRIES INC.  
GREER LIME COMPANY  
1088 GERM VLY LIMESTONE R  
RIVERTON WV 26814  
Q00203686A

2022 DIRECTORY OF QUARRY ADDRESSES

APPALACHIAN AGGREGATES, LLC  
MILL POINT QUARRY  
2950 CHARLES AVE.  
DUNBAR WV 25064  
Q00200698A

CRANESVILLE STONE, INC.  
QUARRY  
P. O. BOX 318  
KINGWOOD WV 26537  
Q00102492A

GREER INDUSTRIES, INC.  
CHEAT RIVER  
POB 1900  
MORGANTOWN WV 26507  
Q00101892A

APPALACHIAN AGGREGATES, LLC  
BECKLEY QUARRY  
2950 CHARLES AVE  
DUNBAR WV 25064  
Q00302286C

POCAHONTAS COAL COMPANY, LLC  
TOMMY CREEK QUARRY  
109 APPALACHIAN DRIVE  
BECKLEY WV 25801  
Q00300305

APPALACHIAN AGGREGATES, LLC  
KELLY MTN. QUARRY  
2950 CHARLES AVE  
DUNBAR WV 25064  
Q00200587B

J. F. ALLEN CO.  
AGGREGATES QUARRY  
POB 1602  
ELKINS WV 26241  
Q00014575

J. F. ALLEN CO.  
MASHEY GAP QUARRY  
POB 1602  
ELKINS WV 26241  
Q00201900

J. F. ALLEN CO.  
POND LICK QUARRY  
POB 1602  
ELKINS WV 26241  
Q00200902

MEADOWS STONE & PAVING, INC.  
MEADOWS STONE  
POB 10  
GASSAWAY WV 26624  
Q00203586

FAIRFAX MATERIALS, INC.  
THOMAS QUARRY  
8490 GARRETT HWY  
OAKLAND MD 21550  
Q00201186A

ROSE HOLDINGS LLC  
PHILIPPI QUARRY  
70 COLUMBIA BLVD  
CLARKSBURG WV 26301  
Q00201489D

SHILOH QUARRY, LLC  
SHILOH QUARRY  
190 MIDSTREAM WAY  
JANE LEW WV 26378  
Q00200495A

NESCO, INC  
LANE RIDGE QUARRY  
709 MIDDLETOWN RD  
FAIRMONT WV 26554  
Q00200614

MARTIN MARIETTA MATERIALS, INC  
BURNING SPRINGS MINE  
619 SAND HILL WAY  
PETROLEUM WV 26161  
Q00100599

2022 WEST VIRGINIA DIRECTORY OF COAL HANDLING FACILITIES

TIPPLE ID	COMPANY	FACILITY	GENERAL LOCATION	EMP	INJ	FAT	CNTY
L00000935	ACI TYGART VALLEY	LEER PREP PLANT	GRAFTON	46	1		46
L00001021	ACTIVE RESOURCES, INC.	MINGO NO. 1 PLANT	365 DONALDSON BRANCH RD. ON HORSEPEN C	12			30
L00001023	ACTIVE RESOURCES, INC.	MINGO NO. 2 LOADOUT	52 HAMPTON COAL AVENUE, GILBERT, WV	3			30
L00000918	ALEX ENERGY, INC.	MARMET DOCK	ONE MILE EAST	10			20
L00000402	AMHERST INDUSTRIES, INC.	CHELYAN-RIVER DOCK	NEAR CHELYAN, WV				20
L00000605	AMHERST INDUSTRIES, INC.	PORT AMHERST LOADING	CHEYLAN	2			20
L00001016	APPALACHIAN RESOURCE WV, LLC	TUG FORK PREP PLANT	MILLSEAT FORK OF GRAPEVINE	12			30
L00000821	ARGUS ENERGY WV LLC	WAYNE COAL RIVER TER	3026 SANDY RIVER RD KENOVA WV				50
L00000822	ARGUS ENERGY WV LLC	KIAH CREEK PREP. PL.	KIAH CREEK OF WAST FORK OF 12 POLE				50
L00000909	ATLANTIC LEASECO LLC	COWEN LOADOUT	NEAR COWEN ON ERBACON ROAD	3			51
L00000949	BANDMILL COAL, LLC	RUM CREEK PREP PLANT	RUM CREEK RD YOLYN	61	2		23
L00000619	BAY STAR COAL CO., INC.	BIG CRK./CL.&LOADOUT	NEAR CUCUMBER, WV	4			24
L00000988	BEN'S CREEK OPERATIONS WV LLC	GLEN ALUM PLANT	APPROX 2.16 MI NW OF WHARNCLIFFE PO OF	9			30
L00001032	BIRCH RIVER RESOURCES, LLC	BIRCH RIVER PREP PL1	CALVIN, WV	5			34
L00000967	BLUE CREEK MINING LLC	BLUE CREEK PREP	CAMPBELLS CREEK	19			20
L00001011	BLUESTONE OIL CORPORATION	RANGER FUEL PREP PLT	PINNACLE CREEK NEAR PINEVILLE, WV	2			55
L00000827	BROOKS RUN MINING COMPANY, LLC	NO. 1 PREP. PLANT	ERBACON	16			51
L00000761	C C COAL COMPANY	EAST BANK DOCK	1005 W.FIRST ST., EAST BANK, WV				20
L00000947	CARETTA MINERALS, LLC	CARETTA PREP. PLANT	NEAR CARETTA, MCDOWELL COUNTY, WV	8			24
L00000840	CARTER ROAG COAL CO. LLC	STAR BRIDGE PLANT	16 MILES SOUTH OF MILL CREEK ON COUNTY	31	2		42
L00000768	CEREDO SYNFUEL LLC	CEREDO SYNFUEL PLANT	MOUTH OF TWELVEPOLE CREEK ON RT. 60	15			50
L00001010	CLINE & SON STONE & GRAVEL	F7 PREP PLANT	VAN	1			3
L000001017	COAL MAC, LLC	MILLER CREEK P.PLANT	1.5 MILES UP BIG BRANCH RT65 NEAR NAUG	4			30
L00000813	COAL-MAC LLC	RAGLAND LOADOUT	PINE CREEK	15			30
L00000820	COAL-MAC LLC	NO. 22 PREP. PLANT	LEFT FORK OF PINE CREEK OF ISLAND CREE	9			23
L00001026	COAL-MAC, LLC	SNAP CREEK LOADOUT	1/2 MILE UP RICH CREEK OFF RT. 10 LOGA	3			23
L00000693	COALBURG CORP.	COALBURG DOCK	RT 61 S, KANAWHA RIVER MI. 75 CABIN CR	2			20
L00001028	CONSOL MINING COMPANY, LLC	ITMANN NO. 5 PLANT	NEAR ITMANN	16			55
L00001005	CYRUS RIVER TERMINAL LLC	CYRUS RIVER TERMINAL	CYRUS RIVER TERMINAL	4			50
L00000914	DOCKS CREEK, LLC	DOCKS CREEK, LLC	BIG SANDY RIVER SOUTH OF CEREDO, WV	8			50
L00001033	EDWIGHT PROCESSING, LLC	GOALS PREP PLANT	NAOMA, WV	1			41
L00000796	ELK RUN COAL CO., LLC	HOMER III PROCESSING	WV STATE RT 3 EAST 3 MILS NORTH OF DRA	1			3
L00000083	ELK RUN COAL CO., LLC.	CHESS COAL PROC. PL.	LITTLE ELK CREEK-MAIN ELK RUN PROPERTY	8			3
L00000630	ELK RUN COAL CO., LLC.	BLUE PENNANT TRANSFE	BLUE PENNANT HOLLOW - COUNTY ROUTE 3				3
L00000793	ENDURANCE MINING COMPANY	WEST CAZY LOADOUT	4.5 MILES NW OF CLOTHIER POST OFFICE				3
L00000945	GREENBRIER MINERALS, LLC	MNTEER POCAHONTAS 1	ANJEAN ROAD, WV	7			13
L00000946	GREENBRIER MINERALS, LLC	MTNEER NO 1 PREP	ANJEAN ROAD, WV	6			13
L00000957	GREENBRIER MINERALS, LLC	ELKCLICK LOADOUT	2.0 MILES EAST OF LORADO WV	33			23
L00000958	GREENBRIER MINERALS, LLC	SAUNDERS PREP PLANT	2.0 MILES EAST OF LORADO	54			23

2022 WEST VIRGINIA DIRECTORY OF COAL HANDLING FACILITIES

TIPPLE ID	COMPANY	FACILITY	GENERAL LOCATION	EMP	INJ	FAT	CNTY
L00000965	GUYANDOTTE MINING LLC	FANCO PLANT/ LOADOUT	HUFF CREEK	4			23
L00000814	HERNDON PROCESSING CO., LLC	KEYSTONE NO. 2 PLANT	RT 10 (1) MILE SOUTH OF HERNDON				55
L00000901	ICG BECKLEY, LLC	BECKLEY POCAHONTAS	ECCLES, WV	26	1		41
L00000960	JUSTICE LOW SEAM MINING, INC.	JC"JIM"JUSTICE II PP	ON ROUTE 16 NEAR BISHOP, VA	7			24
L00000966	KANAWHA EAGLE MINING, LLC	SOUTH HOLLOW PLANT	LEFT FORK OF JOES CREEK-COMFORT WV	48			3
L00000899	KANAWHA RIVER TERMINALS, LLC	QUINCY DOCK	QUINCY, WV	18	1		20
L00000906	KANAWHA RIVER TERMINALS, LLC	CEREDO DOCK	100 MAIN STREET & RIVER FRONT STREET,	28			50
L00000815	KEPLER PROCESSING CO., LLC	KEPLER NO.1 PREP PLT	3 MILES WEST OF PINEVILLE, WV ON RT. 9	34	2		55
L00000374	KEYSTONE SERVICE IND., INC.	KEYSTONE PREP PLANT	KEYSTONE, WV OFF OF RT. 52	5			24
L00000727	KINGSTON PROCESSING, INC.	KINGSTON PLANT	NEAR KINGSTON,WV	34			10
L00000100	LEXINGTON COAL COMPANY, LLC	STIRRAT PREP PLANT	STIRRAT WV				23
L00000989	LEXINGTON COAL COMPANY, LLC	ROCKSPRING PLANT	EAST LYNN WV	3			50
L00000990	LEXINGTON COAL COMPANY, LLC	BLACK BEAR PREP PLNT	NEAR GLEN ALUM WV	3			30
L00000994	LEXINGTON COAL COMPANY, LLC	CHESTERFIELD PREP PL	782 ROBINSON CREEK				3
L00000996	LEXINGTON COAL COMPANY, LLC	LIBERTY PROCESSING	RT 26 VAN				3
L00000997	LEXINGTON COAL COMPANY, LLC	SPROUSE CREEK PREP	4 MILES NORTH OF MATEWAN				30
L00000998	LEXINGTON COAL COMPANY, LLC	TALON LOADOUT	RT. 26 VAN				3
L00001003	LEXINGTON COAL COMPANY, LLC	FORK CREEK PREP PLAN	LONG SHOAL RD OFF 119	10			3
L00001004	LEXINGTON COAL COMPANY, LLC	SPRUCE LAUREL PREP	9 MILES OFF RT 17 ON RT 28 LAUREL RD				3
L00001006	LEXINGTON COAL COMPANY, LLC	NO. 1. PREP PLANT	2095 CAMP CREEK ROAD				34
L00000817	LITWAR PROCESSING CO., LLC	LITWAR PREP. PLANT	HCR 60, WAR BRANCH ROAD LITWAR	1			24
L00000646	MARFORK COAL COMPANY, LLC	MARFORK PROCESSING	COUNTY RT 3/1 NEAR PETTUS	55			41
L00000393	MARION DOCKS, INC.	MARION DOCKS	1246 MONG. RIVER	13			25
L00001015	MARSHALL COUNTY COAL RESOURCES	RIVER LOADOUT	CAMERON, WV	16			26
L00000873	METTIKI COAL WV, LLC	MOUNTAIN VIEW	6 MILES NORTHEAST OF DAVIS WV	8			47
L00000846	MINGO LOGAN COAL, LLC	CARDINAL PREP. PLANT	SHARPLES	19			23
L00000091	NUFAC MINING COMPANY, INC.	K-2 PREP PLANT	TOP OF BURKES MOUNTAIN ROAD	13			55
L00001018	ONYX ENERGY, LLC	OLAN PROCESSING PLAN	OFF RT. 13 NEAR McCOMAS ON CRANE CREEK	24			28
L00000790	ORCHARD COAL CO., INC.	CRAB ORCHARD TIPPLE	CRAB ORCHARD, WEST VIRGINIA	3			41
L00000968	PANTHER CREEK MINING LLC	WET BRANCH PLANT	WET BRANCH ROAD, DRY BRANCH, WV	36			20
L00000969	PANTHER CREEK MINING, LLC	TOMS FORK PLANT/LDOT	ESKDALE, WV	8			20
L00001013	PANTHER CREEK MINING, LLC	MAPLE EAGLE PREP	POWELLTON, WV	30			20
L00000682	PERFORMANCE COAL COMPANY LLC	UBBM LOADOUT	RT. 3 NEAR MONTCOAL	3			41
L00001012	PERFORMANCE INDUSTRIES INC.	COAL MT. LOADOUT	3402 COAL MOUNTAIN ROAD	23			55
L00000916	POCAHONTAS COAL COMPANY LLC	AFFINITY PREP. PLANT	AFFINITY ROAD MIDWAY, WV	25			41
L00000860	POCAHONTAS COAL COMPANY, LLC	EAST GULF PREP PLANT	6001 COAL CITY ROAD, RHODELL, WV				41
L00001022	POCAHONTAS PROCESSING, LLC	DELBARTON PREP PLANT	DELBARTON	8			30
L00000979	POWER MOUNTAIN CONTURA, LLC	POWER MOUNTAIN PROC	OFF ROUTE 39 NUMBER 4 JERRY FORK ROAD	29			34
L00000837	PRIME PROCESSING, INC.	ECKMAN (DANS BR) LO	ECKMAN	13			24

2022 WEST VIRGINIA DIRECTORY OF COAL HANDLING FACILITIES

TIPPLE ID	COMPANY	FACILITY	GENERAL LOCATION	EMP	INJ	FAT	CNTY
L00000838	PRIME PROCESSING, INC.	ROADFORK LOADOUT	NEAR GARY 14 MOUNTAIN	8			24
L00000975	PRIME PROCESSING, INC.	ECKMAN PLANT	ECKMAN, WV	51	4		24
L00000987	QUINWOOD COAL COMPANY, LLC	QUINWOOD PREP. PLANT	NEAR CARL, WV	4			34
L00000984	RAMACO RESOURCES, LLC	ELK CREEK PREP PLANT	3 MILES NORTHEAST OF VERNER	70			23
L00001025	RAMACO RESOURCES, LLC	BERWIND PREP. PLANT	NEAR BERWIND, WV	17			24
L00000871	RAVEN CREST CONTRACTING, LLC	BOONE NORTH PREP. PL	ASHFORD HILL ROAD ASHFORD WV	9			3
L00000952	REMINGTON, LLC	REMINGTON PREP PLANT	4.5 MILES WEST ON COAL FORK RD., FROM				20
L00000993	REPUBLIC ENERGY, LLC	PAX LOAD OUT	PAX, WV	7			10
L00001020	RESILIENT MINING, LLC	DEEPWATER PLANT P-2	KINCAID, WV	7			10
L00001029	RESILIENT MINING, LLC	GLENCO LOADOUT	PAGE	11			10
L00000863	RIVER POINT, LLC	RIVER POINT DOCK	MARMET, WV	5			20
L00000923	ROARING CREEK COAL CO., LLC	PREP. PLANT/LOADOUT	NEAR THE COMMUNITY OF ELLAMORE				49
L00000962	ROCKWELL MINING LLC	ROCK LICK PREP PLANT	WHARTON	44	1		3
L00000963	ROCKWELL MINING LLC	HARRIS PREP PLANT	WHARTON	5			3
L00000964	ROCKWELL MINING LLC	WELLS PREP PLANT	WHARTON	7			3
L00000978	ROCKWELL MINING LLC	COW CREEK COAL BLEND	COW CREEK ROAD OF POND FORK ROAD				3
L00001014	RUM CREEK COAL SALES INC	FEATS LOADOUT	HOLDEN	9			23
L00001027	SCREAMING EAGLE COAL, LLC	PEACH ORCHARD PLANT	2.5 MILES EAST OF BICKMORE WV ON CTY R	5			34
L00000992	SEWELL MOUNTAIN COAL CO., LLC	MEADOW PLANT	LOOKOUT, WV				10
L00000938	SOUTH FORK COAL COMPANY, LLC	CLEARCO PREP & LDOUT	2352 CLEARCO ROAD RUPERT, WV	9			3
L00000841	SPARTAN MINING COMPANY, LLC	PLANT&RIVER LOADOUT	NEAR CANNELTON	34			20
L00000932	SPARTAN MINING COMPANY, LLC	PINEVILE PROCESSING	MARIANNA WV	4			55
L00000944	STAR SERVICES, LLC	SWITCHBACK LOADOUT	1.6 MILES NORTHEAST OF ANAWALT	5			24
L00000839	SUPERIOR PROCESSING, INC.	SUPERIOR PREP PLANT	SUPERIOR 1 MILE SOUTH OF WELCH ON US R	8	1		24
L00001031	TAISHAN COAL, LLC	LITTLE CREEK DOCK	APPROX. 1 MILE EAST (UPSTREAM) OF THE	5			20
L00000226	TERRY EAGLE COAL CO. L.L.C.	NO. 1 PREP PLANT	DRENNEN				34
L00001024	TIMBER RESOURCES, LLC	TIMBER RESOURCES	IAEGER, WV RT.52 GO TOP RT. 80 WV NEAR	4			24
L00000896	TUNNEL RIDGE, LLC	PREP. PLANT	SCHOOLHOUSE LANE	62	6		35
L00000687	VANTAGE MINING CO.	LOADOUT	CRUM				50
L00000849	WESTWOOD MINING, INC.	NO. 6 LOADOUT	NEAR GARY,WV NO.6 BOTTOM, ELBERT	2			24
L00000866	WOLF RUN MINING LLC	LEER SOUTH PREP PLNT	NORTH OF PHILIPPI, WV 26416	31			1
L00000954	WV COAL RECLAMATION CO., LLC	BTM CRK REPROCESSING	NEAR KEYSTONE , WV MCDOWELL COUNTY				24
L00000999	WWMV, LLC	VENTURA PREP PLANT	SLAUGHTER CREEK ROAD, CHELYAN, WV	4			20
L00000808	XMV, INC.	NO. 31 LOADOUT	BERWIND, WV				24
L00000811	XMV, INC.	NO. 8 LOADOUT	RT. 13/3 0.4 MILES SE OF ELBERT, WV				24
L00000812	XMV, INC.	BLACK WOLF WASHER/LO	NEAR SKYGUSTY/BERWIND				24

2022 DIRECTORY OF COAL HANDLING FACILITIES ADDRESSES

ACI TYGART VALLEY LEER PREP PLANT 1200 TYGART DRIVE GRAFTON WV 26354 L00000935	ACTIVE RESOURCES, INC. MINGO NO. 1 PLANT PO BOX 1838 GILBERT WV 25621 L00001021	ACTIVE RESOURCES, INC. MINGO NO. 2 LOADOUT PO BOX 1838 GILBERT WV 25621 L00001023	ALEX ENERGY, INC. MARMET DOCK P.O. BOX 457 WHITESVILLE WV 25209 L00000918
AMHERST INDUSTRIES, INC. CHELYAN-RIVER DOCK PORT AMHERST CHARLESTON WV 25306 L00000402	AMHERST INDUSTRIES, INC. PORT AMHERST LOADING PORT AMHREST CHARLESTON WV 25306 L00000605	APPALACHIAN RESOURCE WV, LLC TUG FORK PREP PLANT PO BOX 1169 PIKEVILLE KY 41502 L00001016	ARGUS ENERGY WV LLC WAYNE COAL RIVER TER 81 ENTERPRISE DRIVE DEBORD KY 41214 L00000821
ARGUS ENERGY WV LLC KIAH CREEK PREP. PL. 81 ENTERPRISE DRIVE DEBORD KY 41214 L00000822	ATLANTIC LEASECO LLC COWEN LOADOUT 702 PROFESSION PK DR ST D SUMMERSVILLE WV 26651 L00000909	BANDMILL COAL, LLC RUM CREEK PREP PLANT PO BOX 1098 HOLDEN WV 25625 L00000949	BAY STAR COAL CO., INC. BIG CRK./CL.&LOADOUT P.O. BOX 1084 BLUEFIELD VA 24605 L00000619
BEN'S CREEK OPERATIONS WV LLC GLEN ALUM PLANT 13905 MACCORKLE AVE SE CHARLESTON WV 25315 L00000988	BIRCH RIVER RESOURCES, LLC BIRCH RIVER PREP PL1 P.O. BOX 547 SUTTON WV 26601 L00001032	BLUE CREEK MINING LLC BLUE CREEK PREP 110 CATENARY COAL CO. RD CHARLESTON WV 25306 L00000967	BLUESTONE OIL CORPORATION RANGER FUEL PREP PLT 302 SOUTH JEFFERSON ROANOKE VA 24011 L00001011
BROOKS RUN MINING COMPANY, LLC NO. 1 PREP. PLANT 2691 LITTLE BIRCH ROAD SUTTON WV 26601 L00000827	C C COAL COMPANY EAST BANK DOCK 1500 NORTH BIG RUN ROAD ASHLAND KY 41102 L00000761	CARETTA MINERALS, LLC CARETTA PREP. PLANT 119 APPALACHIAN DRIVE BECKLEY WV 25801 L00000947	CARTER ROAG COAL CO. LLC STAR BRIDGE PLANT 14272 ADOLPH RD MILL CREEK WV 26280 L00000840
CEREDO SYNFUEL LLC CEREDO SYNFUEL PLANT 1550 C STREET & RT. 60 CEREDO WV 25507 L00000768	CLINE & SON STONE & GRAVEL F7 PREP PLANT PO BOX 374 GILBERT WV 25621 L00001010	COAL MAC, LLC MILLER CREEK P.PLANT PO BOX 1050 HOLDEN WV 25625 L000001017	COAL-MAC LLC RAGLAND LOADOUT P. O. BOX 1050 HOLDEN WV 25625 L00000813

2022 DIRECTORY OF COAL HANDLING FACILITIES ADDRESSES

COAL-MAC LLC  
NO. 22 PREP. PLANT  
P. O. BOX 1050  
HOLDEN WV 25625  
L00000820

COAL-MAC, LLC  
SNAP CREEK LOADOUT  
PO BOX 1050  
HOLDEN WV 25625  
L00001026

COALBURG CORP.  
COALBURG DOCK  
P.O. BOX 430  
CABIN CREEK WV 25035  
L00000693

CONSOL MINING COMPANY, LLC  
ITMANN NO. 5 PLANT  
275 TECHNOLOGY DR. STE. 101  
CANONSBURG PA 15317  
L00001028

CYRUS RIVER TERMINAL LLC  
CYRUS RIVER TERMINAL  
PO BOX 464  
KENOVA WV 25330  
L00001005

DOCKS CREEK, LLC  
DOCKS CREEK, LLC  
P O BOX 250  
CEREDO WV 25507  
L00000914

EDWIGHT PROCESSING, LLC  
GOALS PREP PLANT  
P.O. BOX 305  
CADIZ OH 43907  
L00001033

ELK RUN COAL CO., LLC  
HOMER III PROCESSING  
PO BOX 189  
PEYTONA WV 25529  
L00000796

ELK RUN COAL CO., LLC.  
CHESS COAL PROC. PL.  
PO BOX 497  
SYLVESTER WV 25193  
L00000083

ELK RUN COAL CO., LLC.  
BLUE PENNANT TRANSFE  
P.O. BOX 497  
SYLVESTER WV 25193  
L00000630

ENDURANCE MINING COMPANY  
WEST CAZY LOADOUT  
782 ROBINSON CREEK RD.  
MADISON WV 25130  
L00000793

GREENBRIER MINERALS, LLC  
MNTNER POCAHONTAS 1  
4425 ANJEAN ROAD  
RUPERT WV 25984  
L00000945

GREENBRIER MINERALS, LLC  
MTNEER NO 1 PREP  
4425 ANJEAN ROAD  
RUPERT WV 25984  
L00000946

GREENBRIER MINERALS, LLC  
ELKCLICK LOADOUT  
PO BOX 446  
MAN WV 25635  
L00000957

GREENBRIER MINERALS, LLC  
SAUNDERS PREP PLANT  
P O BOX 446  
MAN WV 25635  
L00000958

GUYANDOTTE MINING LLC  
FANCO PLANT/ LOADOUT  
250 W. MAIN ST. STE 2000  
LEXINGTON KY 40507  
L00000965

HERNDON PROCESSING CO., LLC  
KEYSTONE NO. 2 PLANT  
208 BUSINESS STREET  
BECKLEY WV 25801  
L00000814

ICG BECKLEY, LLC  
BECKLEY POCAHONTAS  
P. O. BOX 49  
ECCLES WV 25836  
L00000901

JUSTICE LOW SEAM MINING, INC.  
JC"JIM"JUSTICE II PP  
302 SOUTH JEFFERSON  
ROANOKE VA 24011  
L00000960

KANAWHA EAGLE MINING, LLC  
SOUTH HOLLOW PLANT  
P.O. BOX 189  
COMFORT WV 25009  
L00000966

KANAWHA RIVER TERMINALS, LLC  
QUINCY DOCK  
P.O. BOX 308  
CEREDO WV 25507  
L00000899

KANAWHA RIVER TERMINALS, LLC  
CEREDO DOCK  
P.O. BOX 308  
CEREDO WV 25507  
L00000906

KEPLER PROCESSING CO., LLC  
KEPLER NO.1 PREP PLT  
208 BUSINESS STREET  
BECKLEY WV 25801  
L00000815

KEYSTONE SERVICE IND., INC.  
KEYSTONE PREP PLANT  
302 SOUTH JEFFERSON  
ROANOKE VA 24011  
L00000374



2022 DIRECTORY OF COAL HANDLING FACILITIES ADDRESSES

KINGSTON PROCESSING, INC. KINGSTON PLANT P.O. BOX 69 PAX WV 25904 L00000727	LEXINGTON COAL COMPANY, LLC STIRRAT PREP PLANT PO BOX 299 SIDNEY KY 41564 L000001001	LEXINGTON COAL COMPANY, LLC ROCKSPRING PLANT PO BOX 299 SIDNEY KY 41564 L00000989	LEXINGTON COAL COMPANY, LLC BLACK BEAR PREP PLNT PO BOX 299 SIDNEY KY 41564 L00000990
LEXINGTON COAL COMPANY, LLC CHESTERFIELD PREP PL PO BOX 299 SIDNEY KY 41564 L00000994	LEXINGTON COAL COMPANY, LLC LIBERTY PROCESSING PO BOX 299 SIDNEY KY 41564 L00000996	LEXINGTON COAL COMPANY, LLC SPOUSE CREEK PREP PO BOX 299 SIDNEY KY 41564 L00000997	LEXINGTON COAL COMPANY, LLC TALON LOADOUT PO BOX 299 SIDNEY KY 41564 L00000998
LEXINGTON COAL COMPANY, LLC FORK CREEK PREP PLAN PO BOX 299 SIDNEY KY 41564 L00001003	LEXINGTON COAL COMPANY, LLC SPRUCE LAUREL PREP PO BOX 299 SIDNEY KY 41564 L00001004	LEXINGTON COAL COMPANY, LLC NO. 1. PREP PLANT P.O. BOX 299 SIDNEY KY 41564 L00001006	LITWAR PROCESSING CO., LLC LITWAR PREP. PLANT 208 BUSINESS STREET BECKLEY WV 25801 L00000817
MARFORK COAL COMPANY, LLC MARFORK PROCESSING P.O. BOX 457 WHITESVILLE WV 25209 L00000646	MARION DOCKS, INC. MARION DOCKS 200 CHAPEL BROOK DR. BRIDGEPORT WV 26330 L00000393	MARSHALL COUNTY COAL RESOURCES RIVER LOADOUT 46226 NATIONAL RD ST. CLAIRSVILLE OH 43950 L00001015	METTIKI COAL WV, LLC MOUNTAIN VIEW 293 TABLE ROCK RD. OAKLAND MD 21550 L00000873
MINGO LOGAN COAL, LLC CARDINAL PREP. PLANT PO BOX E SHARPLES WV 25183 L00000846	NUFAC MINING COMPANY, INC. K-2 PREP PLANT 302 SOUTH JEFFERSON ROANOKE VA 24011 L000000919	ONYX ENERGY, LLC OLAN PROCESSING PLAN 150 COURT HOUSE RD.STE302 PRINCETON WV 24740 L00001018	ORCHARD COAL CO., INC. CRAB ORCHARD TIPPLE P.O. BOX 2178 BEAVER WV 25813 L00000790
PANTHER CREEK MINING LLC WET BRANCH PLANT P.O. BOX 99 DAWES WV 25054 L00000968	PANTHER CREEK MINING, LLC TOMS FORK PLANT/LDOT 100 TOMS FORK ROAD ESKDALE WV 25075 L00000969	PANTHER CREEK MINING, LLC MAPLE EAGLE PREP 1345 ELK RIDGE ROAD POWELLTON WV 25161 L00001013	PERFORMANCE COAL COMPANY LLC UBBM LOADOUT P.O. BOX 457 WHITESVILLE WV 25209 L00000682

2022 DIRECTORY OF COAL HANDLING FACILITIES ADDRESSES

PERFORMANCE INDUSTRIES INC. COAL MT. LOADOUT 200-A BUSINESS STREET BECKLEY WV 25801 L00001012	POCAHONTAS COAL COMPANY LLC AFFINITY PREP. PLANT PO BOX 267 MIDWAY WV 25878 L00000916	POCAHONTAS COAL COMPANY, LLC EAST GULF PREP PLANT 109 APPALACHIAN DRIVE BECKLEY WV 25801 L00000860	POCAHONTAS PROCESSING, LLC DELBARTON PREP PLANT 799 HWY 3459 HARLAN KY 40831 L00001022
POWER MOUNTAIN CONTURA, LLC POWER MOUNTAIN PROC P.O. BOX 707 SUMMERSVILLE WV 26651 L00000979	PRIME PROCESSING, INC. ECKMAN (DANS BR) LO 640 CLOVER DEW DAIRY RD PRINCETON WV 24739 L00000837	PRIME PROCESSING, INC. ROADFORK LOADOUT 640 CLOVERDEW DAIRY RD. PRINCETON WV 24740 L00000838	PRIME PROCESSING, INC. ECKMAN PLANT 640 CLOVER DEW DAIRY RD PRINCETON WV 24740 L00000975
QUINWOOD COAL COMPANY, LLC QUINWOOD PREP. PLANT 5363 LEIVASY RD LEIVASY WV 26676 L00000987	RAMACO RESOURCES, LLC ELK CREEK PREP PLANT P O BOX 219 VERNER WV 25650 L00000984	RAMACO RESOURCES, LLC BERWIND PREP. PLANT PO BOX 219 VERNER WV 25650 L00001025	RAVEN CREST CONTRACTING, LLC BOONE NORTH PREP. PL 1295 ASHFORD HILL ROAD ASHFORD WV 25009 L00000871
REMINGTON, LLC REMINGTON PREP PLANT 500 LEE STREET E. STE.900 CHARLESTON WV 26601 L00000952	REPUBLIC ENERGY, LLC PAX LOAD OUT P.O. BOX 69 PAX WV 25904 L00000993	RESILIENT MINING, LLC DEEPWATER PLANT P-2 799 HWY 3459 HARLAN KY 40831 L00001020	RESILIENT MINING, LLC GLENCO LOADOUT 799 HWY 3459 HARLAN KY 40831 L00001029
RIVER POINT, LLC RIVER POINT DOCK P.O. BOX E MARMET WV 25365 L00000863	ROARING CREEK COAL CO., LLC PREP. PLANT/LOADOUT 14272 ADOLPH RD MILL CREEK WV 26280 L00000923	ROCKWELL MINING LLC ROCK LICK PREP PLANT P.O. BOX 57 WHARTON WV 25208 L00000962	ROCKWELL MINING LLC HARRIS PREP PLANT P.O. BOX 57 WHARTON WV 25208 L00000963
ROCKWELL MINING LLC WELLS PREP PLANT P.O. BOX 57 WHARTON WV 25214 L00000964	ROCKWELL MINING LLC COW CREEK COAL BLEND 250 WEST MAIN ST STE 2000 LEXINGTON KY 40507 L00000978	RUM CREEK COAL SALES INC FEATS LOADOUT PO BOX 1098 HOLDEN WV 25625 L00001014	SCREAMING EAGLE COAL, LLC PEACH ORCHARD PLANT P.O. BOX 1050 HOLDEN WV 25625 L00001027

2022 DIRECTORY OF COAL HANDLING FACILITIES ADDRESSES

SEWELL MOUNTAIN COAL CO., LLC  
MEADOW PLANT  
3069 MILLER RIDGE ROAD  
HICO WV 25854  
L00000992

SOUTH FORK COAL COMPANY, LLC  
CLEARCO PREP & LDOUT  
1295 ASHFORD HILL ROAD  
ASHFORD WV 25009  
L00000938

SPARTAN MINING COMPANY, LLC  
PLANT&RIVER LOADOUT  
PO BOX 150  
CANNELTON WV 25036  
L00000841

SPARTAN MINING COMPANY, LLC  
PINEVILLE PROCESSING  
P.O. BOX 530  
PINEVILLE WV 24874  
L00000932

STAR SERVICES, LLC  
SWITCHBACK LOADOUT  
150 COURTHOUSE RD.STE.302  
PRINCETON WV 24740  
L00000944

SUPERIOR PROCESSING, INC.  
SUPERIOR PREP PLANT  
P.O. BOX 770  
BLUEFIELD WV 24701  
L00000839

TAISHAN COAL, LLC  
LITTLE CREEK DOCK  
P.O. BOX 81  
GARY WV 24836  
L00001031

TERRY EAGLE COAL CO. L.L.C.  
NO. 1 PREP PLANT  
PO BOX 180  
BICKMORE WV 25019  
L00000226

TIMBER RESOURCES, LLC  
TIMBER RESOURCES  
2810 YONKERS RD. 2B  
RELEIGH NC 27604  
L00001024

TUNNEL RIDGE, LLC  
PREP. PLANT  
184 SCHOOLHOUSE LN  
VALLEY GROVE WV 26060  
L00000896

VANTAGE MINING CO.  
LOADOUT  
P.O. BOX 299  
SIDNEY KY 41564  
L00000687

WESTWOOD MINING, INC.  
NO. 6 LOADOUT  
P.O. BOX 1084  
BLUEFIELD VA 24605  
L00000849

WOLF RUN MINING LLC  
LEER SOUTH PREP PLNT  
21550 BARBOUR COUNTY HWY  
PHILIPPI WV 26416  
L00000866

WV COAL RECLAMATION CO., LLC  
BTM CRK REPROCESSING  
60 W. ERIE ST. UNIT 801  
CHICAGO IL 60654  
L00000954

WWMV, LLC  
VENTURA PREP PLANT  
315 70TH STREET, SE  
CHARLESTON WV 25304  
L00000999

XMV, INC.  
NO. 31 LOADOUT  
640 CLOVER DEW DAIRY RD  
PRINCETON WV 24740  
L00000808

XMV, INC.  
NO. 8 LOADOUT  
640 CLOVER DEW DAIRY RD.  
PRINCETON WV 24701  
L00000811

XMV, INC.  
BLACK WOLF WASHER/LO  
640 CLOVER DEW DAIRY RD.  
PRINCETON WV 24740  
L00000812

2022 WEST VIRGINIA DIRECTORY OF INDEPENDENT CONTRACTORS

COMPANY	PERMIT	EMP	HOURS	FAT	INJ
18 KARAT, INC.	C00004675	5	1,690		
2 HORIZON TRUCKING, LLC	C00009686	1	5		
20 MILE TRANSPORT, LLC	C00008906	1	130		
24 HR RELIABLE TRK & TRLR REP	C00009476	2	1408		
4-WAY TRUCKING, INC.	C00000473				
6 GUNS, LLC	C00009442				
A CRANE RENTAL, LLC	C00009747				
A-POSITIVE ELECTRIC CO., INC.	C00005657				
A. & A. ENERGY, INC.	C00003680	13	23594		
A. & M. HEAVY EQUIPMENT REPAIR	C00009028				
A. & P. TRUCKING	C00007078	2	78		
A. & S. SANITATION, INC.	C00008606	1	462		
A. & T. TRUCKING	C00004747	2	501		
A. & W. PAINTING, LLC	C00005899				
A. & W. TRANSPORT, LLC	C00008883	4	31		
A. & Z. REPAIR, INC.	C00005991	1	5599		
A. C. M., INC.	C00003598				
A. H. & T. TRUCKING CO.	C00006481	9	15385		
A. J. BURK, LLC	C00009405	9	2472		
A. J. TRUCKING, LLC	C00004143				
A. J. TRUCKING, LLC	C00008501				
A. J. VATER & CO., INC.	C00005814				
A. J.'s AUTO GLASS	C00004526	2	896		
A. REED EXCAVATING, LLC	C00008909	9	11,968		
AAA MINE SERVICE, INC.	C00005864	21	2371		
AAA PAVING & SEALING, INC.	C00009544	8	384		
AAA SEPTIC TANK SERVICE, INC	C00008964	9	4894		
ABB INC.	C00009218				
ABC CONTRACTING INC	C00009267				
ACCULAB, INC.	C00002980	70	6883		
ACCURATE SURVEYING, INC.	C00005121				
ACE INTERNATIONAL WELDING	C00004327				
ACE TRUCKING, INC.	C00001280	41	70823		
ACME MACHINE & WELDING CO LLC	C00006602				
ACORD SURVEYING INC	C00009192				
ADAMS HEATING & COOLING	C00003459	2	2		
ADVANCED MASONRY INC	C00009248	8			
ADVANTAGE CLEANING SERVICES	C00006790	10	2175		
ADVANTAGE TECHNOLOGY, LLC	C00008750				
AESOP TRUCKING, INC.	C00000365	5	243		
AGAPITO ASSOCIATES, INC.	C00008737				
AIR PLACEMENT CEMENT CO.	C00002066	8	978		
AIRGAS MID AMERICA, INC.	C00005634	1	4		
AIRTECH, LLC	C00008985	5	1655		
ALCO FENCE CO. OF CENTRAL WV	C00000766				
ALEX E. PARIS CONTR. CO., INC.	C00009424				
ALFRED RICE COMPANY, INC.	C00003400				
ALI CO.	C00005323	4	7196		
ALL CRANE & EQUIP RENTAL CORP	C00001710	32	1500		
ALL STAR CONTRACTING, LLC	C00008635	2	306		
ALLEGHANY INVESTMENTS, LLC	C00006597				

2022 WEST VIRGINIA DIRECTORY OF INDEPENDENT CONTRACTORS

COMPANY	PERMIT	EMP	HOURS	FAT	INJ
ALLEGHENY BELTING CORP.	C00002022	4	2362		
ALLEGHENY SURVEYS	C00006317	18	2740		
ALLEN REFRACTORIES COMPANY	C00008871	Q 6	374		
ALLEY TRUCKING, LLC	C00005726				
ALLIANCE CONSULTING, INC.	C00006697	19	8561		
ALLIED WASTE SVCS OF NA, LLC	C00008818	2	590		
ALLIEDBARTON SECURITY SVCS LLC	C00008810				
ALMEGA COMPANY, INC.	C00000511				
ALPHA ENGINEERING SERV, INC	C00001669	2	40		
ALTAY MINING AND MINERALS LLC	C00009044				
AMALGAMATED LOGISTICS INC	C0000907	2	2085		
AMERAUS TRACTOR COMPANY	C00008921	2	28		
AMERICAN ASSOCIATES, LLC	C00008717	6	8124		
AMERICAN ELECTRIC EQUIP., INC.	C00002891	2	54		
AMERICAN HYDRAULICS CO.	C00001324	2	28		
AMERICAN MINE POWER, INC	C00009257	2	31		
AMERICAN MINE RESEARCH, INC.	C00003394				
AMERICAN TIRE, INC.	C00004398	3	240		
AMHERST MADISON, INC.	C00006833				
ANALABS, INC.	C00000290	4	1426		
ANDERSON EQUIPMENT CO.	C00000953	22	31819		
ANDERSON EXCAVATING, LLC	C00005399	42	82479		
ANDY & ABBY LEASING	C00003679	9	7296		
ANTHONY T. ARNOLD	C00009466	Q			
ANTHONY WADE TRUCKING	C00008826	1	3		
APOLLO MACHINE MANUFACTURING	C00004237				
APPALACHIAN CONSTRUCTION, INC.	C00002096				
APPALACHIAN LABORATORIES, INC.	C00000286	3	5,391		
APPALACHIAN POWER CO.	C00004488				
APPALACHIAN RAILCAR SERV. INC.	C00004975				
APPALACHIAN SECURITY, INC	C00007716	82	141642		
APPALACHIAN STREAM RESTORATION	C00007446				
APPALACHIAN TECHNICAL SERV INC	C00005175				
APPALACHIAN TIRE PRODUCTS, INC	C00001263	8	844		
APPALACHIAN WELL SURVEYS, INC.	C00008562	4	171		
AQUATIC RESOURCES MGMT LLC	C00009191	21	18649		
ARACOMA COAL CO., INC.	C00006665	3	6,842		
ARCH MASONRY, INC.	C00009352				
ARCHIE BASSHAM TRUCKING, INC.	C00009134				
ARM CAMCO, LLC	C00009473	15	1404		
ARM SECURITY SERVICES CO LLC	C00010001	49	134595		
ARM SERVICES LLC	C00009233	3	1822		
ARTICULATED SERVICES, INC.	C00005238	5	609		
ASGCO MANUFACTURING, INC.	C00006807	70	3,411		
ASHER STEAM CLEANING, LLC	C00009472	1	960		
ASHLEE TRANSPORTATION INC	C00007971	1	600		
ASPEN BUILDERS, INC	C00009016				
ASTECH CORP.	C00002871				
ATHA TRUCKING	C00000037	2	15		
ATLAS SERVICES CORP.	C00000820				
AUSTIN POWDER CO.	C00000374	88	37520		1

2022 WEST VIRGINIA DIRECTORY OF INDEPENDENT CONTRACTORS

COMPANY	PERMIT	EMP	HOURS	FAT	INJ
AUSTIN SALES, LLC	C00000556	10	1,445		
AVALOTIS CORP.	C00008084				
AYERS CONSTRUCTION CO.	C00005536				
B & D TRUCKING	C00006929	1	253		
B & M CONSTRUCTION INC	C00009262	6	1583		
B AND S TRANSPORT LLC	C00009128				
B. & B. MINE SAFETY	C00005540				
B. & E. BUILDING INC.	C00007522				
B. & J. TRUCKING	C00000216	30	13,933		
B. & L. EXCAVATING CO., INC.	C00001367				
B. B. R. DRILLING CO., INC.	C00004874				
B. K. & K. TRUCKING	C00005908				
B. R. C. TRUCKING, LLC	C00006649	10	1461		
B. T. C. TRUCKING, INC.	C00005368				
B. W. C. TRUCKING CO., INC.	C00005440	78	924		
BAAM CONTRACTING, LLC	C00009672				
BACKWOODS ENTERPRISES, INC.	C00008954				
BAILEY ENG. & LAND SURVY, INC.	C00008725				
BAILEY'S CONTRACTING, LLC	c00009691	1	250		
BAILEYS WELDING AND MECHANICAL	C00009636	1	1612		
BAIR, GOODIE & ASSOCIATES, INC	C00005513				
BAISDEN TRUCKING	C00009111	1	228		
BAKER TRUCK EQUIPMENT CO.	C00003438	1	322		
BALL COAL COMPANY, INC.	C00009603	2	135		
BAM TRUCKING, LLC	C00008814	35	53,874		
BARKER'S JUNK CO., INC.	C00003365	4	93		
BARRETT CONSTRUCTION, INC.	C00008747				
BART MCCAULEY TRUCKING	C00009589	1			
BATES SECURITY, LLC	C00009245	3	169		
BATTLE CREEK, INC	C00009500				
BAUMGARDNER ENTERPRISES, INC.	C00006662				
BAYS TRANSPORT, LLC	C00008609				
BAYSTAR COAL CO., INC	C00008775	4	8021		
BBU SERVICES OF WV, LLC	C00005868				
BEAR CONTRACTING, LLC	C00005620		587		
BEAR'S SEPTIC SYS & SERV, LLC	C00008586	1	171		
BEATLE JUICE TRUCKING	C00008858	2	1485		
BECKER/WHOLESALE MINE SUP, LLC	C00006751	1	111		
BECKLEY CRANE & CONSTR., INC.	C00005486	11	11514		1
BECKLEY DRILLING & BLASTING	C00004421	13	2,353		
BEDFORD WELL DRILLNG & PUMP CO	C00005094				
BEITZEL CORP.	C00000136	29	6144		
BELCHER SERVICES	C00009121	1	3150		
BELL FARMS RECLAMATION SERVICE	C00001016	7	4,275		
BELL TRUCKING	C00007235	20	29989		
BELLAIRE HARBOR SERVICE, LLC	C00009050				
BELMONT AGGREGATES, INC.	C00005314	4	309		
BELT SOLUTIONS, INC	C00008361				
BELT TECH, INC.	C00007231	60	52,268		
BENCHMARK ENTERPRISES, LLC	C00007275	1	32		
BENNOG, INC	C00008868	2	1,080		

2022 WEST VIRGINIA DIRECTORY OF INDEPENDENT CONTRACTORS

COMPANY	PERMIT	EMP	HOURS	FAT	INJ
BERYL COAL COMPANY	C00005584				
BEST ONE TIRE	C00005994	6	4443		
BFS PETROLEUM PRODUCTS, INC.	C00009656	4	172		
BIG DIAMOND TRUCKING INC.	C00005376				
BIG DOG REPAIR & TECH SRVS INC	C00009329	3			
BIG FOOT TRUCKING, INC.	C00003341	5	3200		
BIG FRANK'S ROLL&TOW&SCRAP MTL	C00005877	1	101		
BIG IRON REPAIR, LLC	C00009541				
BIG SANDY CONSTRUCTION, INC.	C00006497				
BIG SANDY TWO-WAY COMM., INC.	C00006581	2	27		
BIG VALLEY SEEDING, INC.	C00005828	7	2768		
BILL MILLER EQUIP SALES, INC	C00005129	2	200		
BILL WISE EXCAVATING	C00004682	12	635		
BILLY R. SPONAUGLE TRUCKING	C00004483	1	327		
BINGAMON CORPORATION	C00005335				
BIOLOGICAL MONITORING, INC.	C00009436				
BIRD DOG TRUCKING, LLC	C00009663	1	45		
BIT CONSTRUCTION, LLC	C00006826	28	46558		
BKF EQUIPMENT, INC.	C00008733				
BLACK DIAMOND TRANSPORT	C00009082	3	1526		
BLACK LABEL TRUCKING, LLC	C00008976	10	24205		
BLACK STAR TRADING CO., LLC	C00009553	10	1,070		
BLACK THUNDER, INC.	C00007064				
BLACKBURN TRANSPORT	C00009067				
BLUE BEAR CONTRACTING SERVICES	C00009637	1	624		
BLUE GOLD MINE SERVICES LLC	C00009199	419	382,577		1
BLUE LINE MINE SERVICE, INC.	C00009375	16	5,899		
BLUE LINE STRM RESTORATION LLC	C00005751				
BLUE RIDGE DIESEL INJECTION	C00006549				
BLUE RIDGE ENVIRONMENTAL LLC	C00009147	3	386		
BMC MECHANICS, INC.	C00009457	1	2923		
BMS NATURAL RESOURCES INC	C00006893	8	15,452		
BNB HEATING & COOLING & ELECTR	C00006687	12	516		
BO-RU, LLC	C00009508				
BOART LONGYEAR CO.	C00001361				
BOCOOK ENGINEERING, INC.	C00005849	15	1,416		
BODYGARD, LLC	C00005548				
BOGGS MUNICIPAL SERVICE, INC.	C00006824				
BOWEN ENGINEERING CORPORATION	C00009231				
BOWSER-MORNER, INC.	C00004055				
BOYD COMPANY	C00009495	77	57990		
BRAD MARTIN	C00009174	1	360		
BRADFORD BROS. ASPHALT & CONST	C00002363	9	4189		
BRAKE SUPPLY CO., INC.	C00006675	2	1,678		
BRANDEIS MACHINERY CO.	C00002138	6	3355		
BRECHBUHLER SCALES	C00001385	13	1,468		
BROOKVILLE SERVICES, LLC	C00006691	2	202		
BUCHANAN PUMP SERV & SUPPLY CO	C00003194	14	3,557		
BUDD'S SCALE, INC.	C00001188	8	122		
BUFFALO TRANSPORT, INC.	C00009149	2	4471		
BULLDOG EXCAVATING, LLC	C00005444	13	24,251		

2022 WEST VIRGINIA DIRECTORY OF INDEPENDENT CONTRACTORS

COMPANY	PERMIT	EMP	HOURS	FAT	INJ
BUNDY AUGER MINING, INC.	C00003072	5	12632		
BUNNER & SON'S CONTRACTING	C00001244	46	15146		
BURNS DRILLING & EXCAVATING	C00003588	5	636		
BURNS INDUSTRIAL EQUIPMENT	C00009517	2	70		
C & J TRANSPORT LLC	C00008994	3	800		
C & M GIANT TIRE, LLC	C00005356	4	4774		
C & R TRUCKING INC	C00007968				
C AND M WELDING LLC	C00009146				
C AND S MECH AND WELD SERVICE	C00010003				
C. & C. LEASING & EXCAVATING	C00005339	8	11,734		
C. & C. LINE CO., INC.	C00001672	4	6985		
C. & L. TRANSPORT	C00008977				
C. & L. WELDING, LLC	C00005893				
C. & M. WASTE WATER SERV., LLC	C00006854	2	520		
C. & P. TRUCKING, INC.	C00008857	1	17		
C. & T. ENTERPRISES, LLC	C00005851	5	7021		
C. A. & F. TRANSPORT, INC.	C00003704				
C. B. E. C., INC.	C00004360				
C. B. MINING, INC.	C00008702	4	1253		
C. B. TRUCKING, INC.	C00005103	9	649		
C. M. C. ENTERPRISE, INC.	C00000763				
C. R. B. TRUCKING, INC.	C00005738				
C. R. RAILROAD CONSTR. CO.	C00004797				
C. T. L. ENGINRNG OF WV, INC.	C00005622	7	1,572		
C. WILLIAM HETZER, INC	C00009048	Q 15	18200		
C.J.'S WELL SERVICE, INC.	C00005713	10	12,040		
C.W. & S. TRANSPORT	C00009062				
CAIDLAKE TRANSPORT, INC	C00008987	4	430		
CALDWELL TANKS, INC.	C00005125				
CALLI TRUCKING	C00005736	1	165		
CALVIN CONTRACTORS, INC.	C00005148	1	180		
CANADIAN RIGHT OF WAY CLEARING	C00007431	3	5,532		
CANEY CREEK CONTRACTING, INC.	C00002152	21	22509		
CAPITAL DOORS, INC.	C00002709	4	32		
CAPRICORN, INC.	C00006987				
CARL BELT, INC.	C00004917				
CARL LEE TRUCKING, INC	C00000278	13	421		
CARLY LEASING	C00006583	2	2190		
CARNEGIE STRATEGIC DESIGN ENGR	C00006695				
CARPENTER'S REPAIR, INC.	C00006562	10	4635		
CARTER MACHINERY CO., INC.	C00001113	72	72190		1
CASCO USA	C00005992				
CAYNE TRUCKING LLC	C00009163	3	4,312		
CBC ENGINEERS & ASSOCIATES LTD	C00006937	1	709		
CCTV TECHNOLOGY	C00008653	1	14		
CECCO, INC.	C00005478	3	36		
CEDAR TRUCKING CO.	C00002406	20	4,514		
CENTRAL CONTRACTING, INC.	C00004215				
CENTRAL HAULING INCORP.	C00003014				
CENTRIFUGAL SERVICES, INC.	C00003372	1	42		
CHAFIN TRUCKING, INC	C00001575	2	104		



2022 WEST VIRGINIA DIRECTORY OF INDEPENDENT CONTRACTORS

COMPANY	PERMIT	EMP	HOURS	FAT	INJ
CHAFINS CLEAR CUTTING, INC.	C00003451				
CHAMPION MINE SUPPLY INC.	C00003735				
CHAN-CAN, LLC	C00009579	5	6607		
CHASE N CASH	C00009513	1	225		
CHEMPIO SHELTER, INC.	C00006522	1	148		
CHEMSTREAM, INC.	C00006809	29	200		
CHEROKEE RESOURCES, INC.	C00005819				
CHILDER'S ENTERPRISES, INC.	C00005438	10	67		
CHILDRESS ENTERPRISE CORP.	C00009590	1	418		
CHIP BUZZO TRUCKING	C00005210	1	34		
CHISLER BROTHERS CONTR. LLC	C00000762	26	18,605		
CHISLER, INC.	C00002381	15	7723		
CHRIS CHARLES TRKG., INC	C00008969				
CHRIS OUSLEY TRUCKING	C00006478				
CINTAR, INC.	C00005817				
CIRCLE S INC.	C00003561				
CIVIL & ENVIRON. CONSULT., INC	C00005667				
CIVIL, LLC	C00009402	53	64920		
CJ EXCAVATION, LLC	C00009620	10	737		
CLARK LABORATORIES, LLC	C00006653	4	9617		
CLASSIC TRUCKING	C00005937	1	384		
CLAUDE V KEEN TRUCKING CO INC	C00009448	6	6112		
CLAY TRUCKING, INC.	C00005350	127	135,777		
CLECO CORP.	C00000607	15	29960		
CLEVELAND BROS. EQUIP. CO.	C00005784	9	8209		
CLIMATECH, INC.	C00005897	1	52		
CLINE FAMILY TRUCKING, LLC	C00007031				
CLINE LUMBER	C00005986				
COAL FILLERS, INC.	C00004609	2	143		
COAL POWER COAL, INC.	C00005604	1	341		
COAL SOURCE, LLC	C00009009	3	5136		
COAL-MAC, LLC	C00009613	83	184692		
COALFIELD SERVICES, INC.	C00001125	26	28792		
COASTAL DRILLING EAST	C00005845	157	32488		
COASTAL WELL SERVICE, LLC	C00009585	196	91761		
COBRA TRANSPORT, INC.	C00005153				
CODAL TRUCKING, INC.	C00004207				
CODY ENERGY SERVICES, INC.	C00008624				
COGAR ENTERPRISES, LLC	C00009711	7	90		
COGAR MINE SUPPLY	C00005393	2			
COLEMAN TRANSPORT, INC.	C00008943	3	27		
COLEMAN TRUCKING	C00009190	1	2		
COLEMAN TRUCKING	C00009625	1	30		
COMPLETE FIRE PROTECTION, LLC	C00009409	2	53		
COMPLIANCE MONITORING LABS INC	C00004620	7	2188		
COMPLIANCE STAFFING AGENCY LLC	C00008627	231	290756		10
CONETEC INC.	C00005663	2	45		
CONN-WELD INDUSTRIES, LLC	C00009499	5	296		
CONSTRUCTION ON ALL LEVELS LLC	C00009234	53	10,318		
CONTI TESTING LABORATORIES INC	C00005234				
CONTURA ENERGY SERVICES, LLC	C00008802				

2022 WEST VIRGINIA DIRECTORY OF INDEPENDENT CONTRACTORS

COMPANY	PERMIT	EMP	HOURS	FAT	INJ
CONVEYING SOLUTIONS, LLC	C00006618				
CONVEYOR MANUFCTRNG & SUPPLY	C00005964	2	24		
COOK TIRE, INC.	C00001794				
COOK'S EXCAVATING	C00005193				
COOK'S MANUFACTURING CO.	C00001408	133	4967		
COOK'S SANITATION SERVICE, INC	C00002928	2	1,884		
COORS WEAR PRODUCTS	C00000078				
CORE & MAIN LP	C00009080	1	30		
CORKY WELLS ELECTRIC, INC.	C00001901	3	286		
CORLEY TRUCKING, LLC	C00006517	10	22038		
CORNERSTONE INTERIORS	C00009682				
COWIN & COMPANY, INC.	C00000188	35	24,152		
CRAMER SECRITY & INVSTGTNS LLC	C00005465	183	213577		
CRANE 1 SERVICES, INC.	C00005823	14	2132		
CRANE MAN, INC.	C00006709	2	418		
CRIDER'S CONSTRUCTION CO INC	C00009157	1			
CRISTE ENGINEERING SERVICES CO	C00003923	1	109		
CRISWELL TRUCKING, INC.	C00006746				
CROSIER'S SANITARY SERVICE INC	C00003182	5	7769		
CROSS FIRE, INC.	C00000546	1	1952		
CROSSLAND TRANSPORT, INC.	C00004676				
CROWN PRODUCTS & SERVICES, INC	C00008345	4	1035		
CRUSADER INDUSTRIAL, LLC	C00009673	2	110		
CUDD PRESSURE CONTROL	C00008928				
CULTURAL RESOURCE ANALYST, INC	C00005653	2	64		
CUMBERLAND MINE SERVICE, INC.	C00006679	6	313		
CUMMINS CROSSPOINT, LLC	C00005804	3	478		
CUMMINS CUMBERLAND, INC.	C00000117				
CURRY SUPPLY CO.	C00005977	1			
CUSTOMER'S GLASS & CARPET CO.	C00005097	2	244		
D & E SERVICES, LLC	C00009634	55	23770		5
D & W CONTRACTORS, LLC	C00008729	27	1728		
D&L ADMINISTRATIVE SER. LLC	C00009057	1	975		
D. & E. ELECTRICAL, INC.	C00001417	1	48		
D. & G. MACHINE CO., INC.	C00001871	5	1280		
D. & K. TRANSPORT, LLC	C00008971	3	3578		
D. & L. WELD, INC.	C00006614	6	2048		
D. & M. PAINTING CORP.	C00007171				
D. & M. TRUCKING LLC	C00000617	2	2,820		
D. & W. TRUCK LINES	C00002455	10			
D. DEEL TRUCKING, INC.	C00006801				
D. G. TRUCKING & EQUIP. SALES	C00002186				
D. H. HOTSHOTS, LLC	C00009386				
D. K. TRUCKING	C00005781				
D. R. PRICE ENGINEERING & LAND	C00004084	3	185		
DAKO ELECTRICAL SERVICES, LLC	C00009650	1	64		
DAN'S MARINE SERVICE, INC.	C00005924	243	1771		
DANIEL'S ELECTRIC	C00001121				
DANIEL'S TRUCKING, LLC	C00009504	2	4,740		
DANIELS PROCESSING COMPANY LLC	C00009132				
DANIELS TRUCKING CO.	C00000624				

2022 WEST VIRGINIA DIRECTORY OF INDEPENDENT CONTRACTORS

COMPANY	PERMIT	EMP	HOURS	FAT	INJ
DANNY STACY TRUCKING	C00002855				
DANNY WEBB CONSTR. CO., INC.	C00008693	8	6,049		
DANNY WILLIAMS TRUCKING	c00009626				
DAVID L. RYDER CONTRACTING INC	C00005616				
DAVID LOONEY TRUCKING, INC.	C00009567	1			
DAVID STANLEY CONSULTANTS, LLC	C00004781				
DAVIS ELECTRIC CO., INC.	C00004292	2	236		
DAYBROOK DEVELOPMENT CO.	C00001126	1	1,377		
DeBARR TRUCKING CO., INC.	C00005984				
DEBRICH, LLC	C00006726	2	2,400		
DECOTA CONSULTING CO., INC.	C00005244	3	1559		
DEDICATED LINE SERVICE INC.	C00009092	11	9214		
DEFIELD RANDALL MULLINS	C00009685	1	49		
DELAWARE ELEVATOR, INC.	C00008686				
DELTA ELECTRIC, INC.	C00005395	33	356		
DELTA RAILROAD CONSTR., INC.	C00009661	7	627		
DETON, INC.	C00008696				
DETTINBURN TRANSPORT	C00001883	5	587		
DEWAR, INC.	C00001605	13	14463		
DGI - MENARD, INC	C00009055				
DIAMOND MINING ASSOCIATES, LLC	C00008048				
DIEFFENBAUCH & HRITZ, LLC	C00009420				
DIESEL DRILLING CORP	C00009255	3	700		
DIESEL PERFORMANCE, LLC	C00009417				
DIGGING & RIGGING, INC.	C00005878	58	1,337		
DIRT DESIGNS	C00008677	15	3394		
DIVERSIFIED AIR SYSTEMS, INC.	C00006829	5	2886		
DJ MAXX CONTRACTING, LLC	C00008981				
DMW TRUCKING	C00006939				
DODDRIDGE CONTROLS CO., INC.	C00009482	1	211		
DON VANHOOSE TRUCKING	C00004989				
DONALD B. RICE TIRE CO., INC.	C00009518	4	298		
DORIS J. TICHNELL	C00009372	Q 1	35		
DOSS ENGINEERING, INC.	C00006825	3	71		
DOSS ENTERPRISES	C00008767	90	106073		
DOUBLE DEUCE, LLC	C00009599	Q 8	7,349		
DOUBLE S, LLC	C00006995				
DRILL MANAGEMENT, INC.	C00006601	5	11255		
DT EQUIPMENT SERVICE, INC.	C00009343	2	291		
DTE REPAIR LLC	C00009282				
DUNCAN BROTHERS DRILLING, INC.	C00000868				
DUSTER TRUCKING CO.	C00005846	3	5,642		
DUTY TRUCKING, LLC	C00009396	7	1,840		
DYNO NOBEL, INC.	C00005216	8	6694		
E SOLUTIONS, LLC	C00008899	4	726		
E&A ENTERPRISE, LLC	C00009690				
E. & A. ENTERPRISES, INC.	C00008739				
E. & K. METALS & CRAFT, INC.	C00007611				
E. B. X.	C00006536				
EAGLE CARBON, INC.	C00005042	8	334		
EARTHTECH, INC	C00008359				

2022 WEST VIRGINIA DIRECTORY OF INDEPENDENT CONTRACTORS

COMPANY	PERMIT	EMP	HOURS	FAT	INJ
EASLEY & RIVERS, INC	C00009342				
EAST COAST UNDERGROUND	C00009483				
EAST CUMBERLAND, LLC	C00004150				
EASTERN ARROW CORP., INC.	C00005920				
EASTERN ASPHALT PRODUCTS LLC	C00009465	Q	8	2750	
EASTERN ELECTRIC, LLC	C00005171				
EASTERN KY EQUIP SALES & SERV	C00008730				
EB AND H ELECTRICAL, LLC	C00009113		3	78	
ECKO, INC.	C00002624		4	133	
EICHELBERGERS, INC.	C00009103		Q		
EISENHART CRANE SERVICE, LLC	C00005933				
ELBY HARRISON TRUCKING, INC	C00008328		8	40016	
ELDRIDGE STEAM CLEANING	C00003642		17	24,649	
ELECTRIC MACHINE & FABRICATION	C00009027		1	34	
ELECTRO-MECHANICAL CORP.	C00008505				
ELECTROTECH, INC.	C00000068		1	1018	
ELITE COAL SERVICES, LLC	C00005250				
ELK RUN COAL CO. LLC	C00004297		6	17243	
ELKINS METAL RECYCLING, LLC	C00005746		2	53	
ELLIOTT CONSULTING, LLC	C00009406				
EMORY ROTHENBUHLER & SONS, INC	C00006650				
EMS TRANSPORT, LLC	C00005629		2	160	
ENERSYS, INC.	C00005223		6	554	
ENGEL WELDING, INC.	C00006642				
ENGLAND'S EXCAVATING, LLC	C00006783		3	2368	
ENVIROELECTRIC, LLC	C00009662		7	428	
ENVIRONMENT CNTRL. OHIO VALLEY	C00009604		7	9828	
ENVIRONMENTAL MONITORING, INC.	C00003433		2	589	
ENVIROPROBE INTEGRATED SOLUTNS	C00008742		3	198	
ENVIROSCIENCE, INC.	C00006803				
ENVIROSERVE, J.V. LTD PRTNRSHP	C00008701		3	95	
EQUIPCO	C00006641		2	69	
EQUIPMENT DEPOT OF OH (BONASA)	C00006569		1	18	
ERB ELECTRIC CO.	C00005194		1	8	
ERIC'S TRUCKING CO., INC.	C00004674		1	40	
ERIKS NORTH AMERICA	C00007469				
ERVINS AUTO REPAR & TOWING INC	C00005974				
ESLICH WRECKING CO.	C00006660				
ESS/MICON	c00001243		2	2821	
ESTEP TRUCKING, INC.	C00009428				
ESTEY ENTERPRISES & TRKG, LLC	C00005911				
EVIL TRANSPORT, LLC	C00009698		1		
EXODUS TRANSPORT LLC	C00009369		5	1,126	
F V KEEN TRUCKING, INC.	C00009431		2	1915	
F.J. INDUSTRIAL, LLC	C00000015	Q	8	1722	
FAB TRANSPORT, LLC	C00008900		4	9000	
FAB-CON INDUSTRIES, INC.	C00008645		12	5,136	
FAB-TECH CORPORATION, INC	C00006092		5	5084	
FAIRGRIEVE TRUCKING	C00003431				
FAITH TRUCKING INC	C00005150		3	170	
FALCO DRILLING CO., INC.	C00004056				

2022 WEST VIRGINIA DIRECTORY OF INDEPENDENT CONTRACTORS

COMPANY	PERMIT	EMP	HOURS	FAT	INJ
FALCON ENTERPRISE, LLC	C00005929				
FARLEY DRILLING INC	C00009247	3	190		
FARNHAM & PFILE CONST., INC.	C00000127				
FARRIS TRUCKING, INC. (JOHN)	C00001948	2	1110		
FENNER DUNLOP CONVEYOR SYS.	C00006476	12	4979		
FERRELL EXCAVATING CO.	C00002295	3	695		
FERRELL TRANSPORT CO.	C00004668				
FILTER/CLONE SALES CO.	C00002412				
FIRE PROTECTION PRODUCTS, INC	C00008790	13	2172		
FIRE SAFETY EQUIP. SUPPLY CO.	C00005542	2	286		
FIRE-X SALES & SERVICE CORP.	C00005506	2	120		
FLAMENT MASONRY, INC.	C00008703				
FLEXIBLE STEEL LACING COMPANY	C00005869	4			
FLINT CONSTRUCTION, CO., INC.	C00003089				
FLORIDA HANDLING SYSTEMS, INC.	C00009319	3	1438		
FLSMIDTH, INC.	C00009540	8	1506		
FLUID COMP SVCS	C00008853	28	3086		
FLYING "JS" TRUCKING CO., LLC	C00009295				
FOAMCOAT ROOFING & COATING	C00003149				
FOOTHILLS CONTRACTING, LLC	C00006844				
FORCE DRILLING, LLC	C00005979				
FOREST CONSTRUCTION CO.	C00000994				
FORQUER CONTRACTING	C00000125	566	19671		
FOXFIRE CONSULTANTS, INC.	C00003669	2	2590		
FOXFIRE CORPORATION	C00006507				
FRANCIS ENTERPRISES, INC.	C00007000	2	40		
FRED R. BELCHER TRUCKING, INC.	C00009624				
FREESTATE BALTIMORE, LLC	C00008939	3	258		
FRICKE MANAGEMENT & CONTR.INC	C00008808				
FRITZ-RUMER-COOKE CO., INC.	C00008710	18	7347		
FRONTIER RAILROAD SERV., LLC	C00008357				
FRONTIER-KEMPER CONSTRUCTORS	C00001260	29	41005		
FUCHS LUBRICANTS	C00005317	11	321		
G A P POLTN & ENVIR CNTL, INC.	C00002600	10	543		
G. & S. COAL COMPANY, INC.	C00005962				
G. E. C., INC.	C00003131	11	8294		
G. M. S. MINE REPAIR & MAINTEN	C00001932	216	389798		4
G.A. COVEY ENGINEERING, PLLC	C00008639	1	16		
GAI-TRONICS CORP.	C00005952	1	8		
GALLAGHER COAL RESEARCH CENT.	C00003865				
GAMMA-METRICS	C00003639	2	319		
GANNETT FLEMING PROJECT	C00008603				
GARAGE DOOR OPERATORS, INC.	C00004152				
GARDNER PAINT SERVICES, INC.	C00002570				
GARY LONG TRUCKING CO., INC.	C00009400				
GAS FIELD SERVICES	C00006596				
GASCO DRILLING. INC.	C00007789				
GENESIS CONTRACTING	C00009699	6			
GENESIS RAIL SERVICES, INC	C00008636	36	13146		
GeoCHEMICAL TESTING	C00003595				
GeoMECHANICS, INC.	C00006781	2	138		

2022 WEST VIRGINIA DIRECTORY OF INDEPENDENT CONTRACTORS

COMPANY	PERMIT	EMP	HOURS	FAT	INJ
GEOSCAN SEISMIC SERVICES, INC.	C00006526	1	132		
GERALD FIELDS TRUCKING CO. INC	C00003548	6	4940		
GIBSONS' RECLAMATION	C00004264				
GIL'S CONTRACTING	C00001456	3	426		
GILCO, INC.	C00009300				
GILLMAN SERVICES, INC	C00009002				
GILLMANN SERVICES, INC	C00006671	14	28,324		1
GIPSON'S TRUCKING INC	C00009320				
GL SERVICES	C00008623				
GLOBAL MINE SERVICE	C00004350				
GLOTFELTY ENTERPRISES, INC.	C00004192				
GOFF TRUCKING CO.	C00001021				
GOOD TIRE SERVICE, INC.	C00006672	2			
GOODHART SONS INC	C00009116	Q 14	2010		
GOULD'S ELECT. MOTOR REPAIR	C00003501				
GRAY-EERING, LTD.	C00006753	1	33		
GRAYLOR ENTERPRISE, LLC	C00009531	4	17541		
GRAYLOR ENTERPRISES, LLC	C00008873	4	17541		
GREATSCAPES PROPERTY MGMT. GR.	C00009474	Q 5	1261		
GREEN ACRES CONTRACTING CO INC	C00001416				
GREEN MOUNTAIN HYDROSEEDING	C00004173	2	880		
GREEN RIDGE RECLAMATION, LLC	C00008687	2	232		
GREENWAY SERVICES, INC.	C00006631				
GREG WILLIS TRUCKING, INC.	C00005810				
GREGORY BAISDEN	C00009306	1	202		
GROUND TECHNOLOGY, INC.	C00006849				
GULL CORPORATION	C00005825				
GUY M. TURNER, INC.	C00008598				
GUYAN HEAVY EQUIPMENT, INC.	C00004961				
GUYAN SERVICE CO.	C00000554	6	7372		
H & E ELECTRIC, INC.	C00009198	8	10094		
H&H EXCAV. & HAULING, LLC	C00009260				
H&K EQUIPMENT	C00009520	4	1413		
H-T-L PERMA USA L.P.	C00007524	2	125		
H. & H. WELDING	C00002009	5	5,015		
H. & S. CONTROLS & INSTR., LLC	C00008520				
H. B. MELLOTT ESTATE, INC.	C00005229	15	2269		
H. E. NEUMANN CO.	C00008697	11	917		
H. G. CARTE ELECTRIC, INC.	C00005053	7	5,027		
H. JOHNSON TRUCKING, INC.	C00001314				
H. L. C. TRUCKING CO.	C00003740				
H. W. M. TRUCK LINES, INC.	C00005255	9	9,188		1
HAINER'S AUTO GLASS	C00008918	2	95		
HALSTEAD JANITORIAL SERV. INC.	C00006506	4	5,903		
HAMILTON FENCE	C00004291	5	350		
HAMM EQUIPMENT, INC.	C00008671				
HAMON CORE DRILLING, INC.	C00004246	4	9,861		
HAMPSHIRE MACH & IND SERV, INC	C00009374	Q 4	517		
HANEY BROS. TRUCKING, CO, INC.	C00000024				
HANNAH & ASSOCIATES, INC.	C00005533				
HANOVER RESOURCES, LLC	C00005284				

2022 WEST VIRGINIA DIRECTORY OF INDEPENDENT CONTRACTORS

COMPANY	PERMIT	EMP	HOURS	FAT	INJ
HARD TIMEZ TRANSPORT, LLC	C00008863				
HARLESS, INC.	C00008721				
HARMAC, INC.	C00000146	6	4363		
HARPER DIESEL & MACH SERV INC	C00009211				
HARRISON WESTERN CONST. CORP.	C00006685				
HARTMAN & HARTMAN, INC.	C00001269				
HARTMAN TRUCKING, LLC	C00004691	3	93		
HARTZLER TRUCKING, LLC	C00008528	3	577		
HATFIELD TRANSPORT, INC	C00008982	4	6,256		
HAWKEYE CONTRACTING CO., LLC	C00005343	21	10003		
HAWKEYE EXPRESS INC	C00009296				
HENSLEY TRUCKING CO. OF	C00008893				
HERITAGE - CRYSTAL CLEAN, LLC	C00005764	1	50		
HERITAGE EQUIPMENT, INC.	C00005141				
HERITAGE TECHNICAL ASSOC, INC.	C00004176	8	4397		
HERRINGTON TRUCKING	C00000081				
HG ENERGY, LLC	C00009197	3			
HGC EXCAVATION, INC.	C00009303				
HI TEST TRUCKING, LLC	C00009619	1	91		
HI-LINE CO., INC.	C00002182				
HICKMAN ELECTRICAL CORP.	C00003914	3	87		
HICKS ELECTRIC CO., INC	C00008820	2	1071		
HIGGINS HAULING CO., INC.	C00006724	5			
HIGH COUNTRY MINING, INC	C00009070				
HIGH LINE SERVICES, LLC	C00005881				
HIGH POINT CONSTRUCTION GROUP	C00009415				
HIGH VOLTAGE, INC.	C00005252				
HIGHLAND MACHINERY CORPORATION	C00009459	1	73		
HIGHWAY EQUIPMENT CO.	C00000870				
HILLING EXCAVATING, INC.	C00009148				
HILLS FUEL TRUCKING, INC.	C00006770	8	480		
HILLS TRUCKING CO.	C00001297				
HILLSBOROUGH CONVEYOR SERVICE	C00008588				
HILLSIDE TRUCKING, INC.	C00002912	4	20		
HILLTOP ENERGY, INC.	C00005503				
HINERMAN EXCAVATING CO.	C00001736				
HINKLE TRUCKING CO.	C00001863	4	191		
HOFFMANN, INC.	C00007277				
HOLBERT TRUCKING	C00003170	10	9001		
HOLMES ENTERPRISES, INC	C00008352	1			
HOPKINS, INC.	C00002970				
HORIZON INFO SERVICES, INC.	C00009323				
HORN & ASSOCIATES, INC.	C00004418	6	1951		
HOSCH CO.	C00001266	6	308		
HOTSY EQUIPMENT CO.	C00001756	1	29		
HOWARD L. BOWERS CONTRACT. CO.	C00001237				
HOWELLS RECYCLING & SANITATION	C00009696	4	225		
HP ENERGY SERVICES, LLC	C00009557				
HPS COMPANY INC	C00009168	1	371		
HRANEC CORPORATION	C00005568				
HSI TRANSPORTATION LLC	C00009194				

2022 WEST VIRGINIA DIRECTORY OF INDEPENDENT CONTRACTORS

COMPANY	PERMIT	EMP	HOURS	FAT	INJ
HUDSON GIANT TIRES INC.	C00006703	3			
HUFFMAN LOGGING, INC.	C00005643				
HUFFMAN PRESSURE WASHING, LLC	C00009292				
HUFFMAN TRUCKING	C00000957	18	34546		
HUGHES CONSTRUCTION	C00008550				
HUNHAR EXCAVATING, LLC	C00005526	6	15847		
HUNT & COMPANY INC.	C00008646	1	8		
HUNTZ REPAIR SERVICE, LLC	C00009486	2	5,837		
HURBERRIES MINE & AUTO SUPPLY	C00001939				
HUTCHINSON BORTON, LC	C00006541				
HYRE'S WELL & PUMP SERVICE LLC	C00005588				
I. V. S. HYDRO, INC.	C00007121	16	7131		
INDEPENDENT CONTRACTORS DIST, INDUSTRIAL CONTRACTING	C00008882 C00000030				
INDUSTRIAL ELEVATOR CO., INC.	C00000954	9	1303		
INDUSTRIAL RESOURCES, INC.	C00006772				
INDUSTRIAL SILOSOURCE, INC.	C00004431	4			
INDUSTRIAL SUPPLY SOLUTINS INC	C00006643				
INNOVATIVE WIRELESS TECH., INC	C00008755	5	729		
INSTANT GROWTH HYDROSEEDNG LLC	C00005959	1	26		
INTEGRITY SERVICES GROUP, INC	C00008878	7	50,864		
INTERSTATE ENTERPRISES, INC.	C00006528				
INTL. CONVEYOR & RUBBER, LLC	C00008929	52	7976		
IRVIN CONSTRUCTION SERV., INC.	C00005083	4	405		
J & J BODY/FRAME & TOWING, INC.	C00009370	5	35		
J FERRELL TRUCKING, LLC	C00009623	1	1500		
J FOY CONSTRUCTION, LLC	C00009281	3	3579		
J LEE TRUCKING LLC	C00009201	Q			
J. & A. TRUCKING, LLC	C00005575				
J. & D. EXPLOSIVES, INC.	C00003304				
J. & E. TRUCKING, INC.	C00006223	9	13243		
J. & G. SEEDING, INC.	C00001381				
J. & J. ENTERPRISE OF WV, INC.	C00008761	3	2,664		
J. & J. TRUCKING SERVICES, INC	C00008864	2	370		
J. & L. PROFESSIONAL SALES INC	C00008370	2	596		
J. & M. TRUCKING, INC.	C00006566				
J. & R. EXCAVATING, INC	C00009014				
J. & R. PORTABLE TOILETS, INC.	C00006542	1	554		
J. & R. REPAIRS, INC.	C00004288	7	204		
J. & W. TRANSFER, LLC	C00008815	7	13042		
J. A. R. TRUCKING, LLC	C00008956	2	640		
J. C. ELECTRIC CO., INC.	C00001653	3	2437		
J. F. & M. CO.	C00004946	5	377		
J. F. ALLEN COMPANY	C00009047	14	1233		
J. H. FLETCHER & CO.	C00008673	41	755		
J. L. MACHINE & TOOL, INC.	C00001824	1	802		
J. L. PRETZEL CONTRACTING, LLC	C00006767				
J. P. TECHNICAL SVCS. INC.	C00006056	21	30339		
J. TAYLOR CONTRACTING, INC.	C00005996	1	2,966		
J.G. CONTRACTING CO., INC.	C00008746				
JABO SUPPLY CORP.	C00003256	2	192		



## 2022 WEST VIRGINIA DIRECTORY OF INDEPENDENT CONTRACTORS

COMPANY	PERMIT	EMP	HOURS	FAT	INJ
JAC CONSULTING, LLC	C00009628	27	25,700		
JACK A. HAMILTON & ASSOC., INC	C00006589				
JACKSON'S EQUIPMENT REPAIR INC	C00009093	1	706		
JAG COAL SERVICES, LLC	C00006823	2	382		
JAG HEAVY HAULERS, LLC	C00008997	26	28151		
JAM TRUCKING, INC.	C00009437	10	25,980		
JAMES RIVER EQUIPMENT VA, LLC	C00006784	8	1,156		
JANE LEE ENTERPRISES, INC.	C00003541	6	8400		
JAR-BET LEASING, INC.	C00006005	16	2784		
JAYDEN ENTERPRISES, LLC	C00007752	10	18405		
JC SOMERO COMPANY, LLC	C00009480	9	9480		
JCD CORPORATION	C00008886	7	996		
JD'S TRUCKING & EXCAVATING INC	C00006367				
JEFFERDS CORP.	C00002712	10	136		
JENNA'S CRANE SERVICE, INC.	C00006234	2	406		
JENNCHEM	C00006673	196	60,496		1
JENNINGS EXCAVATING, INC.	C00004928	31	17054		1
JENSEN DRILLING CO.	C00008753				
JERRY'S SALVAGE, LLC	C00005243	1			
JIM CONSTRUCTION, INC.	C00006499				
JIMCO CONSTRUCTION, LLC	C00009647				
JMAC LEASING, INC.	C00009526	13	21,439		1
JO-JO TRUCKING LLC	C00009270				
JOE HUNT & ASSOCIATES, INC.	C00008662				
JOEY'S CONTRACTING INC.	C00008851	2	600		
JOHN G. RISNER (TRKG)	C00006769	1	370		
JOHN L. COLEMAN TRUCKING CO.	C00009408	1	40		
JOHNNIE L. BOSTON	C00008682	2	276		
JOHNNY WARD TRUCKING	C00009127	1	81		
JOHNSON BOILER WORKS, INC.	C00001224	10	513		
JOHNSON RAILWAY SERVICE	C00000233				
JONES PETROLEUM SERVICES, LLC	C00009285	12	3052		
JONES TRUCK & EQUIPMENT, LLC	C00009283	34	4797		
JONES TRUCKING, INC.	C00000072				
JORDAN TRUCKING, LLC	C00009605	1	1,020		
JOWAR READY MIX	C00009226	2			
JOY GLOBAL UG MINING, LLC	C00008349	20	9237		
JT TRANSPORT LLC	C00009141				
JUST TRUCKING, INC.	C00009644	1	8		
JUSTICE TRUCKING, LLC	C00008975	4	9876		
JWB CONSTRUCTION, LLC	C00009581	4	1792		
K & R SERVICES, INC	C00006860				
K & S TRUCKING INC	C00009207	1	89		
K&K PROFESSIONAL KLEANING, INC	C00008331	10	23892		
K&K STEAM CLEANING & CONTRACT.	C00005871	4	2990		
K&P ENTERPRISES, INC.	C00009435	2	690		
K. & H. TRUCKING	C00008799	4	760		
K. & K. REPAIR & CONSTRUCTION	C00004689				
K. & L. ENTERPRISES	C00006413				
K. C. TRANSPORT, INC.	C00006354				
K. W. REESE, INC.	C00003587				

2022 WEST VIRGINIA DIRECTORY OF INDEPENDENT CONTRACTORS

COMPANY	PERMIT	EMP	HOURS	FAT	INJ
K.P. TRUCKING LLC	C00008056				
K/M SPCLTY SYS dba LUBRCTN SYS	C00003678	2	151		
KADEN TRANSPORT, LLC	C00009379				
KALE TRUCKING, INC.	C00001950				
KALKREUTH ROOFING/SHEET METAL	C00003061				
KANAWHA CRANE & CONSTR., INC.	C00003497				
KANAWHA RIVER TERMINALS, LLC	C00006261				
KANAWHA SCALES & SYSTEMS, INC.	C00000903	273	5269		
KANAWHA STONE CO., INC.	C00001732	49	25561		1
KANAWHA TRUCKING, INC.	C00006335				
KANAWHA VALLEY CONSTRUCTION	C00004145				
KATCO, LLC	C00009701	1	110		
KCS CONTRACTING LLC	C00009225				
KDC TRANSPORT, LLC	C00009108	1	95		
KELCHNER, INC	C00008787				
KELER NORTH AMERICA, INC.	C00009443	6	2451		
KELLY ENTERPRISES, INC.	C00009264				
KELLY SURVEYING	C00006448	3	4819		
KEMPER EQUIPMENT, INC.	C00007780				
KEN & COY ROCK, INC.	C00006241	17	26,620		
KEN'S TOWING AND SERVICE, LLC	C00008619	6	1100		
KENNY A. BURGESS CONSTR., LLC	C00004058	2	141		
KENTUCKY OIL & REFINERY	C00004965	16	75		
KENZIE TRUCKING	C00006750	1	70		
KESCO, INC.	C00008230				
KESSLER TRUCKING, INC.	C00006084				
KETCHEM CONSTRUCTION CO.	C00006462	4	1,216		
KEY TELEPHONE & SECURITY	C00005857	2	246		
KEY-WAY, LLC	C00009081				
KEYROCK ENERGY INC.	C00003518	37	86999		1
KEYSTONE DRILL SERVICES, INC.	C00009327	Q 1	111		
KING'S AUTO GLASS	C00004836	2	64		
KING'S TIRE SERVICE	C00000435	21	21123		
KIRK ENVIRONMENTAL LLP	C00008884	3	90		
KIRK TRUCKING CO., INC.	C00004197		14733		
KNL, INC.	C00009552				
KOORSEN FIRE AND SECURITY, INC	C00008105				
KRIST DOOR SERVICE, INC.	C00004177	2	608		
KRISTI BEDDOW	C00009305				
KROFF CHEMICAL CO., INC.	C00006285	7	3097		
KSD ENTERPRISES, LLC	C00006388				
KUCERA PLUMB, HEATING&COOLING	C00008144	33	687		
L. & D. TRUCKING	C00004864				
L. & L. TREE SERVICE	C00006394				
L. AND D. CONTRACTORS	C00006942				
L. J. HUGHES & SONS	C00001231				
L. S. M. EXCAVATING, LLC	C00008306				
L.W. MINE SERVICES LLC	C00007933				
LAKE TRUCKING	C00009034				
LAMB'S CONCRETE PRODUCTS, INC.	C00001604				
LAMBERT CONSTRUCTION	C00007788				

2022 WEST VIRGINIA DIRECTORY OF INDEPENDENT CONTRACTORS

COMPANY	PERMIT	EMP	HOURS	FAT	INJ
LAMBERT TRUCKING OF WV, LLC	C00008759				
LANDIS TRUCKING	C00004157	1			
LAROCHE TREE SERVICE, INC.	C00009621	3	898		
LAURITA EXCAVATING, INC.	C00000084	4	3,522		
LEE REGER BUILDS, INC.	C00006461				
LEE SARTIN TRUCKING CO., INC.	C00000406	1	50		
LEE SUPPLY CO., INC.	C00002868	3	712		
LEGEND TRUCKING, INC.	C00009368	6	12271		
LEN MONTGOMERY	C00008968				
LESLIE EQUIPMENT CO.	C00002102	6	1809		
LESTER STEAM CLEANING	C00009314	19	13095		
LESTER'S EXCAVATING, INC.	C00009680				
LIBERTY MANAGEMENT, LLC	C00008323				
LIGHTNING ENERGY SERVS, INC.	C00009268	2	206		
LINCAR, INC.	C00004690	2	102		
LINCOLN CONTRACTING & EQUIP CO	C00000130	16	6388		
LITTLE T TRUCKING	C00007741				
LIVINGOOD EQUIPMENT, LLC	C00008274	3	4814		
LL WELDING CONTRACTING, LLC	C00009180	1			
LLOYD LEGG	C00009427	1	630		
LLOYD'S ELECTRONICS, INC.	C00003272				
LO-KASS, INC.	C00009387	1	20		
LOGAN CORPORATION	C00002614	7	6776		
LOGAN WATER CARE	C00001904				
LOGI-TEC, INC	C00007916	3	303		
LONE PINE CONSTRUCTION, INC.	C00002988				
LONE WOLF NATURAL RESOURCE SER	C00006496				
LONG FLAME COAL CORP	C00009012	4	7712		
LONG RUN TRANSPORTATION, INC	C00004357	56	34,923		
LOUIS LILLY CONTRACTING, LLC	C00007749				
LOUISA CONSTRUCTION COMPANY	C00005164				
LUBURGH INCORPORATED	C00000915				
LYNCH CONSTRUCTION CO., INC	C00008332				
M & J EXPLOSIVES, LLC	C00008284				
M. & B. EQUIPMENT REPAIR	C00008769	1	1258		
M. & D. STEAM CLEANING CO.	C00006490				
M. & H. SERVICES	C00007412				
M. & J. TRUCKING CO., INC.	C00000183	1	1202		
M. A. & A. TRUCKING	C00004138				
M. A. HESTON, INC.	C00000510	15	20051		
M. D. TRUCKING, INC.	C00006567	3	838		
M. G. C., INC.	C00001764	9	12,249		
M.W. PLATT, INC.	C00008279				
MACHINERY SERVICES CORP.	C00002106	4	200		
MACK INDUSTRIES, INC.	C00008196				
MAD VENTURES, LLC	C00008901				
MADER CORPORATION	C00009530	6	1267		
MADISONVILLE MINING, LLC	C00009117				
MAIN STREET BUILDERS LLC	C00009162				
MAINTENANCE MANAGEMENT CORP.	C00002517				
MAKO METAL WORX., INC.	C00009538	3	226		

2022 WEST VIRGINIA DIRECTORY OF INDEPENDENT CONTRACTORS

COMPANY	PERMIT	EMP	HOURS	FAT	INJ
MALLARD ENVIRONMENTAL SERVICES	C00007506	6	12557		
MARCUS G. HOWARD TRUCKING	C00008209				
MARDO MASONRY, INC	C00009275	4	71		
MARFORK COAL COMPANY LLC	C00007757	24	56,112		
MARIETTA SILOS, LLC	C00007457	18	55		
MARION DOCKS INC	C00009290	7	13,198		
MARK HALE TRUCKING INC	C00009195				
MARK YOUNG TRUCKING	C00006377				
MARMIC FIRE & SAFETY	C00008320	12	11124		
MARPLE TRUCKING, INC.	C00003906				
MARSA, INC.	C00009354				
MARSHALL MILLER & ASSOC.	C00001999	6	135		
MASONS TRANSPORT INC.	C00007501	6	6665		
MASSIE RECLAMATION, INC.	C00001117	12	2,227		
MATRIX DESIGN GROUP INC.	C00007624	5	1033		
MATT RAY TRUCKING	C00006036				
MAX TRANSPORT, INC	C00009059	2	3,190		
MAXIM CRANE WORKS LP	C00005641				
MAXXIM REBUILD COMPANY, LLC	C00004627	7	7,613		
MCADOO'S INC	C00008791	6	318		
MCCARTHY TIRE SERVICE COMPANY	C00009653				
McCLUNG & LOGAN EQUIP. CO.,INC	C00008305	2	386		
MCCOY TRUCKING	C00006945	3	410		
MCCROSSIN FOUNDATIONS, LLC	C00009155				
McHAL CORP.	C00000134				
MCKEEN SECURITY INC	C00006953	5	9288		
McLANAHAN CORP	C00007887	3	282		
MEADE FIRE SERVICES, LLC	C00008843	4	434		2
MEAN GREEN HYDROSEEDING LLC	C00009159				
MECHANICAL & CERAMIC SOLUTIONS	C00006467	13	3723		
MEGA HIGHWALL MINING LLC	C00009098	8	18,842		
MESA TRUCKING	C00009030				
METALCRAFT MINING EQUIP RBLDRS	C00002214				
METALICO PITTSBURGH, INC	C00007952				
MGI, INC	C00007897	10	989		
MH EQUIPMENT, INC.	C00006340	1	11		
MICHAEL J. MAXWELL	C00007470		189		
MICROBAC LABORATORIES INC	C00009269	1	800		
MICROLOGIC, INC	C00008827				
MID ATLANTIC STORAGE SYSTEM IN	C00007478	10	1470		
MIKE DARNELL TRUCKING	C00008888	1	1		
MIKE DOVER CORPORATION	C00006446				
MIKIE'S TRUCKING	C00006919				
MILL RUN ENTERPRISES	C00002356				
MILLER & ANDERSON INC	C00008828				
MILLER CONTRACTING SERVICES	C00008075	20	27299		1
MILLER TRUCKING	C00008860	2	700		
MILLER'S WELDING SERV., INC.	C00003386				
MILLS SERVICE INC.	C00008272	3	2,030		
MILTECH ANALYTICAL SERVICES	C00007986	3	4251		
MINE BATTERY SERVICE, INC.	C00001566	3	1166		

2022 WEST VIRGINIA DIRECTORY OF INDEPENDENT CONTRACTORS

COMPANY	PERMIT	EMP	HOURS	FAT	INJ
MINERAL FABRIC & MACH CO, INC	C00003525	4	180		
MINERAL LABS, INC.	C00002360	76	6100		
MINING CONTROLS, INC.	C00001643	1	10		
MINOVA USA INC.	C00006352	4	250		
MINUTEMAN TRUCKING, INC.	C00009622	1	521		
MIRC CONSTRUCTION SERVICES LLC	C00009221				
MISTER C MOBILE PRESSURE, INC	C00006979	2	164		
MOBILE TRANSPORT SERVICES, INC	C00008360	1	40		
MODERN PUMP & EQUIPMENT, INC.	C00007642	5	274		
MOLE MASTER SERVICES CORP.	C00001926				
MOLLETT WELDING	C00004060	4	6826		
MON-VALLEY INTEGRATION, LLC.	C00006304	5	640		
MONTIE L SHAFER	C00009462	Q 1	473		
MOODY AND ASSOCIATES INC	C00006852	8	2,295		
MOORE CONCRETE PUMPING, INC.	C00004567				
MORGAN REPAIR SERVICES LLC	C00009371				
MORGANTOWN MACHINE & HYDRAULIC	C00007623	3	1450		
MORGANTOWN SEPTIC SVC PORTABLE	C00008845	1	12		
MORGANTOWN TECHNICAL SVC. INC.	C00004715	5	1,200		
MOTT MACDONALD, LLC	C00005358				
MOULDAGRAPH CORP.	C00000846	16	18,340		
MOUNTAIN AIR COMPRESSOR, INC	C00008955	2	186		
MOUNTAIN LANDWORKS LLC	C00009241	Q			
MOUNTAIN STATE CO.	C00002694	6	36		
MOUNTAIN STATE POWER TONG LLC	C00009243	5			
MOUNTAIN STATE SECURITY, LLC	C00007685	21	31054		
MOUNTAIN TOP CLEARING, LLC	C00006105	12	7361		1
MOUNTAINEER CONTRACTOR, INC	C00007978				
MOUNTAINEER EXCAVATING CO.,INC	C00001026	10	11840		
MOUNTAINEER EXCAVATING SER LLC	C00008838				
MOUNTAINEER INV. & SECURITY	C00000655	504	243805		2
MOUNTAINEER MINE SAFETY & TRNG	C00000470				
MOUNTAINEER RESOURCES, INC.	C00000029	5	1017		
MOUNTAINEER TRANSPORT WV, LLC	C00009380	37	82,074		1
MOUNTAINEER WELDING LLC	C00007536	1	1645		
MOVIRA TRUCKING CO.	C00000695				
MPW INDUSTRIAL SERVICES, INC.	C00009595	1	26		
MT. STATE CONTR. & ENV. SVCS.	C00009688				
MULLINS TRUCKING LLC	C00009077	3	760		
MURRAY TRUCKING, INC.	C00004891				
MURRYSVILLE MACHINERY CO., LLC	C00008214				
N & J CONSTRUCTION CO., INC.	C00007762				
N.F. MANSUETTO & SONS, INC	C00006867				
NALCO COMPANY	C00002701	15	2520		
NAPIERLSKI FORESTRY ENT., INC	C00008300				
NAVANA SERVICES, LLC	C00009664	2	431		
NAVIGATOR ENVRO & TECH SVC INC	C00008844	2	2		
NEAL AND ASSOCIATES, INC.	C00003376				
NEIGHBORS & ASSOCIATES INC	C00009205	5	1,550		
NELSON BROTHERS, LLC	C00002920	84	182,483		
NEMO'S AUTO BODY, INC.	C00008301				

2022 WEST VIRGINIA DIRECTORY OF INDEPENDENT CONTRACTORS

COMPANY	PERMIT	EMP	HOURS	FAT	INJ
NEW RIVER ENGINEERING, INC.	C00004432	20	23,239		
NEW RIVER SAFETY, LLC	C00009175				
NEXGEN INDUSTRIAL SERVICES	C00008058	109	51276	1	
NICHOLAS CONTURA, LLC	C00009001				
NICHOLS CONSTRUCTION, LLC.	C00006361				
NITRO CONSTRUCTION SVCS., INC.	C00009376	5	777		
NOAH HORN WELL DRILLING, INC.	C00001712				
NOBLE RECLAMATION, LLC	C00009542	3	1,389		
NON-DESTRUCTIVE INSPECTION SPC	C00002969	4	236		
NOR-WILL TRANSPORT, LLC	C00009586	1	1520		
NORRIS SCREEN & MFG., LLC	C00008540				
NORTH AMERICAN BATTERY, INC.	C00001155	1	1020		
NORTH AMERICAN DRILLERS, INC.	C00000126	60	45596		
NORTH AMERICAN INDUSTRIAL SER	C00007884				
NORTH AMERICAN MILLWRIGHT SVCS	C00009654	Q 83	1951		
NORTH CENTRAL PAVING INC.	C00007510				
NOVA, INC	C00007994				
NRA STEAM CLEANING, LLC	C00009704	2	385		
NUCKOLS & MCGOVERN CONST LLC	C00009328	23	2014		
NUZUM TRUCKING CO., INC.	C00000020	10	1120		
O'BRIEN'S RENT-ALL & SALES INC	C00003948				
O'DELL'S TRUCKING CO., LLC	C00003488	8	3,300		
OGDEN PRESSURE WASHING	C00009615	3	288		
OHIO DRILLING CO.	C00002001	4	222		
OHIO-WEST VIRGINIA EXCAVATING	C00007981				
OLD SCHOOL ENTERPRISES	C00009602	5	10930		
OLIVER REFRACTORY, INC.	C00001382				
OMEGA CEMENTING COMPANY	C00006375	6	2220		
ON SITE GAS SYSTEMS, INC	C00007989	1	417		
ON-SITE OUTDOOR RESTROOMS	C00009179	1	140		
OPELL EXCAVATING, LLC	C00008880				
OPTIMUM CONTRACTING, LLC	C00009708		2540		
ORICA USA, INC.	C00006384				
ORNER & SONS TRUCKING, INC.	C00008780				
ORRISON MAINTENANCE SERVICE	C00003049	2	140		
OUGHT TO CONTRACTING	C00009176				
P & P CONSTRUCTION, INC.	C00008291	2	4359		
P. & A. ENGINEERS & CONSULTS.	C00002174	6	15892		
P.J. DICK INCORPORATED	C00007771				
PACE ANALYTICAL SERVICES, LLC	C00008986	2	149		
PACIFIC WEST REINFORCING, LLC	C00009565	13	3149		
PACIFICORP, LLC	C00008276				
PAL'S ELECTRIC SHOP, INC.	C00008204				
PARSLEYS' GENERAL TIRE, INC.	C00008233	5	566		
PARSONS REPAIR	C00004338				
PATRICK'S TRUCKING	C00006918	3	760		
PATTERSON CONTRACTING, INC.	C00004046	11	19,069		
PATTERSON ENTERPRISES	C00009137	2	1500		
PAUL E. YODER TRUCKING	C00004168	1			
PAUL HARRIS TRUCKING INC	C00007954	1	400		
PAUL'S REPAIR SHOP, INC.	C00003676	22	10517		

2022 WEST VIRGINIA DIRECTORY OF INDEPENDENT CONTRACTORS

COMPANY	PERMIT	EMP	HOURS	FAT	INJ
PAYNE INDUS. & FARM EQUIP. INC	C00003468				
PENN LINE ENERGY T&D, INC.	C00009497	31	50910		
PENN LINE SERVICE, INC.	C00002246	11	371		
PENNSYLVANIA DRILLING COMPANY	C00009330				
PENNSYLVANIA PWR SOLUTIONS LLC	C00009639	Q 1	80		
PENNWEST INDUSTRIAL TRUCKS,LLC	C00008189	2	117		
PENNY, INC.	C00000826				
PERFORMANCE INDUSTRIES, INC	C00008953	17	22816		
PERRY COUNTY TIRE, INC.	C00009091				
PETERSON FILTERS CORP.	C00006456	1	30		
PETITTO MINE EQUIPMENT, INC.	C00000110	2	134		
PETROCHEM INSULATION, INC.	C00007509	16	39924		
PETROLEUM FUELING, LLC	C00006312		83		
PETROLEUM TRANSPORT, LLC	C00001033	8	1368		
PHILLIP FALGIANI	C00001267				
PHILLIPS GLOBAL, INC.	C00009519	3	361		
PHILLIPS TERMIT & PEST CONTROL	C00009332	11	183		
PILLAR INNOVATIONS, LLC	C00007663	82	10137		1
PINE HOLLOW MECHANICAL, INC.	C00009514	11	2258		
PINKERTON DRILLING INC	C00006256	2	1007		
PIONEER CONSULTING LLC	C00007424				
POLESET, INC.	C00006463	5	45		
POLINO CONTRACTING INC.	C00006059	12	15157		
POLYDECK SCREEN CORPORATION	C00006344	37	242		
POMPEI AND SONS INC	C00007853				
PONCOVE, INC.	C00006306	7	12,614		
PONDERA SERVICES, LLC	C00006782	1	224		
PORTER TRUCKING	C00007850				
POSKAS OIL & SUPPLY CO., INC.	C00006414	1	403		
POTESTA & ASSOCIATES, INC.	C00004199	1	48		
POWELL CONSTRUCTION CO., INC.	C00000684	63	130859		4
POWELL CONSTRUCTION WV, LLC	C00008895	31	67,447		
POWERSCREEN MID-ATLANTIC, INC.	C00006699	2	47		
PP&J STR & GEN CON LLC	C00009095				
PRECISION DELIVERY INC	C00009214	3	82		
PRECISION PRODUCT TECH., INC.	C00006333	1	46		
PRECISION SAMPLERS, INC.	C00003280				
PRECISION TESTING LABORATORY	C00001406	8	6,003		
PRECISION WLDG & FABRICATION	C00007831				
PRESTON CONTRACTORS, INC.	C00006418	62	158,195		
PRIME CONTRACTING, LLC	C00008168	6	36		
PRIME UNDERGROUND, LLC	C00008719	4			
PRIME, INC	C00009056				
PRIORITY MAIN & ELEC SERV LLC	C00009138				
PRODUCTION EFFICIENCY CORP.	C00002173	8	7591		
PROFESSIONAL HW MINING SVC,LLC	C00008335				
PROGRESSIVE ELECTRIC, INC.	C00009643	1	276		
PROJECT SOLUTIONS, LLC	C00008022	3	128		
PROPERTY MAINTENANCE SVCS INC	C00006938	3	1,624		
PROSPECT VALLEY TRANSPORT	C00007683				
PROSPERITY TRUCKING LLC	C00009164				

2022 WEST VIRGINIA DIRECTORY OF INDEPENDENT CONTRACTORS

COMPANY	PERMIT	EMP	HOURS	FAT	INJ
PROUDFOOT TRUCKING CO., LLC.	C00000790	1	25		
PULLINS EXCAVATING, INC	C00007907				
PURGE ENERGY SERVICES, LLC	C00009432				
PYOTT-BOONE ELECTRONICS	C00007748	4	14		
Q.T. EQUIPMENT COMPANY	C00008160	1	17		
QUAIL RIDGE CONSTRUCTION CO.	C00002506				
QUALITY ENVIRONMENTAL SERVICES	C00004299	18	11,796		
QUALITY FAB, LLC	C00008044				
QUALITY MACHINE CO., INC.	C00000671	5	523		
QUALITY OIL CO.	C00007360				
QUALITY RECLAMATION SER., LLC	C00008248	12	27578		
QUALITY TRUCK SERVICE, LLC	C00007976	8	3740		
R & D CONSTRUCTION INC	C00008035	17	15864		
R & J CHAFIN TRUCKING	C00009703	1	40		
R. & B. CONTRACTING	C00003508	1	1,186		
R. & D. BROTHERS TRUCKING, INC	C00009045	5	83		
R. & D. RAILROAD CONSTR., INC.	C00007306	24	23523		
R. & D. TRUCKING	C00002280	2	3351		
R. & E. ELECTRIC CO., INC.	C00003294				
R. & R. TRUCKING	C00000075	14	8171		
R. A. M. TRUCKING	C00003905	1	853		
R. C. KADYK CORPORATION	C00007020				
R. E. I. DRILLING, INC.	C00004465	4	3879		
R. E. M. HAULING, INC.	C00007338				
R. G. JOHNSON CO., INC.	C00000001	42	80638		1
R. J. RECYCLING, LLC	C00007298	1	32		
R. J. W. CONSTRUCTION CO.	C00002245				
R. M. S., LTD.	C00003672				
R. M. WILSON CO., INC	c00004014	2	56		
R.A.M.E., INC	C00007841				
RADABAUGH TRUCKING, INC.	C00002851	8	166		
RAIL LINK, INC.	C00009584	9	8,292		
RALEIGH MINE & IND. SUPPLY CO	C00000632				
RALEIGH STEEL CONSTRUCTION INC	C00004771	6	4665		
RAMSEY TIRE, INC	C00007458	1	19		
RAMSEY'S EXCAVATING	C00002311				
RANGE ENVIRONMENTAL RESOURCES	C00009299	13	16,773		
RANGE NATURAL RESOURCES, INC.	C00009655	13	3,409		
RAOCAT RUBBER, INC.	C00002206	13	12992		
RAW ELECTRIC, LLC	C00008923	24	35,465		
RAW RESOURCES, LLC	C00008904	89	178329		
RAW UTILITY & ENERGY SVCS, LLC	C00009510				
RAZE INTERNATIONAL INC	C00006996				
RBT SERVICES INC	C00007792				
RCC SERVICES	C00009304	39	15664		1
RDD, LLC	C00007811	12	23,356		
REBECCA TRUCKING CO.	C00000140				
RECLAIM COMPANY, LLC	C00008250	2	1330		
RECO PRODUCTS & SERVICES, LLC	C00008847	6	2272		
RED BONE MINING COMPANY	C00008983				
REECE MACHINE, LLC	C00008952	6	2,326		



2022 WEST VIRGINIA DIRECTORY OF INDEPENDENT CONTRACTORS

COMPANY	PERMIT	EMP	HOURS	FAT	INJ
REECE TRUCKING INC.	C00007286				
REED'S EXCAVATING LLC	C00000770				
REL TRANSPORT, LLC	C00009033	1	377		
REMBCO GEOTECHNICAL CONTRACTRS	C00005694				
RICE ELECTRIC COMPANY	C00008798	3	170		
RICHARD GOETTLE INC.	C00007632				
RICHARDS ENTERPRISES, INC.	C00000147				
RICHWOOD INDUSTRIES, INC.	C00005435	174	10,503		
RICK'S WELDING & CRANE SVC INC	C00008973	Q 8			
RITCHIE TRUCKING & EXCATNG INC	C00007043				
RIVER SALVAGE COMPANY, INC.	C00008255				
RJS & SONS, INC	C00009046				
RKS REPAIRS	C00009407				
ROBERT A. DUNN TRUCKING LLC	C00009104				
ROBERT A. KINSLEY, INC	C00007801		232		
ROBERTSON CONCRETE	C00008051				
ROBINSON PIPE CLEANING CO.	C00002427				
ROCK & COAL CONSTRUCTION INC	C00007935				
ROCK SOLID EXC&LAWN SERV. LLC	C00009308				
ROCKING P REPAIR SERVICE, INC.	C00005691	5	11617		
ROGER MCCOY TRUCKING	C00008338				
ROGERS ELECTRICAL CONTRACTING	C00008178	37	101,797		1
ROGERS PETROLEUM SERVICES, INC	C00004637	12	2364		
ROHMAC, INC.	C00007325	1	115		
ROHRIG HEAVY EQUIPMENT MAINT.	C00004543				
RONNIE LONG TRUCKING INC.	C00009120	3	3116		
ROSES EXCAVATING INC	C00007957				
ROTESCO, INC.	C00002011				
ROXIE TRUCKING INC.	C00009079	1	155		
ROY TRUCKING CO.	C00003403	1	58		
RT ENVIRONMENTAL SERVICES INC	C00006899				
RUDD EQUIPMENT	C00000669	5	5612		
RUEN DRILLING, INC.	C00008254				
RUNION TRUCKING LLC	C00009073	8	7290		
RUNYON SECURITY SERVICES, INC.	C00004808				
RYAN ENVIRONMENTAL, LLC	C00008307	9	1,618		
RYAN TRUCKING, INC.	C00007635	1	241		
RYLEE TRANSPORT, LLC	C00009083				
S & R MAINTENANCE INC	C00009294				
S & S CONTRACTORS INC	C00009223				
S & S RECYCLING, INC	C00007731	2	634		
S AND L INDUSTRIES, LLC	C00009118				
S. & E. CLEARING	C00005182	8	10		
S. & S. MECHANICAL, LLC	C00008914	3	4227		
S. & S. SCALE, LLC	C00006226				
S. & T. WELDING, INC.	C00001051	7	396		
S. & W. INDUS./LEWIS TRUCKING	C00002116				
S. J. V. LEASING INC.	C00008831	3	349		
S. V. C., INC.	C00004112	1	224		
S.A. COMUNALE CO., INC.	C00009351	12	21079		
SABIA, INCORPORATED	C00007267				

2022 WEST VIRGINIA DIRECTORY OF INDEPENDENT CONTRACTORS

COMPANY	PERMIT	EMP	HOURS	FAT	INJ
SABRINA TRUCKING INC.	C00007348				
SAFETEK	C00006866				
SAFETY KLEEN CORP.	C00001225	12	412		
SAINT'S PAINTING COMPANY, INC.	C00008197				
SALEM ELECTRIC COMPANY	C00007262				
SAND HILL, LLC	C00009489	3	150		
SANDVIK MINING & CONSTRUCTION	C00008173	2	248		
SARTIN CONTRACTING, INC.	C00000942	1	40		
SAULS SEISMIC, INC.	C00007344	3	58		
SAVAGE SERVICES CORPORATION	C00001010	54	14664		
SCENIC ENTERPRISE INC.	C00009363	54	138279		
SCHINDLER ELEVATOR	C00001479	5	1,135		
SCHNABEL ENGINEERING, LLC	C00008848	4	3,456		
SCHROCK FENCE COMPANY INC	C00009184	7	117		
SCJL CO-LEASING CORP, INC	C00007706				
SCOTT'S MOBILE MACHINE	C00009629				
SD TRANSPORT	C00009069				
SEBOLD TRUCKING, INC.	C00004167	2			
SECURITAS SECURITY SER.USA,INC	C00007280				
SECURITY SCALE SERVICES, INC	C00000012	Q			
SEI ENGINEERS, INC.	C00001960	1	4		
SELAH CORPORATION	C00009373	8	14,668		
SELCO CONSTRUCTION SVCS, INC	C00009022	6	4128		
SELECT SERVICES, INC.	C00007389				
SENEX EXPLOSIVES, INC	C00007963				
SERVICE PUMP & SUPPLY CO., INC	C00000983	5	1067		
SGS NORTH AMERICA INC.	C00007290	28	24225		
SHADOW CAT TRUCKING, INC.	C00008135				
SHAMROCK ENVIRONMENTAL CORP.	C00008259				
SHANCOAL SERVICES, LLC	C00008270	2	905		
SHELLY FOUNDATIONS, INC.	C00008167				
SHILOH INDUSTRIAL CONTR., INC.	C00001025				
SHILOH MINING, INC	C00008874	5	12492		
SHORTS SERVICE STATION, LLC	C00008963	2	3353		
SHUCK CONSTRUCTION COMPANY LLC	C00007094				
SIDEWAYS TRUCKING, LLC	C00008093				
SIEMAG TECBERG INC	C00009313				
SIEMENS INDUSTRY INC	C00008049	2	78		
SILVER HORSE SERVICES, LLC	c00009630	37	4320		
SILVER SPUR CONVEYORS, INC.	C00007081				
SILVER STATE WIRE ROPE&RIGGING	C00008236	2	196		
SIMMONS EQUIPMENT COMPANY	C00009464	2	44		
SITES EXCAVATING & TRUCKING	C00002141	4	1181		
SKYLINE FABRICATING, INC.	C00009488	5	1,865		
SKYVEYOR, INC	C00009166	2	58		
SLR INTERNATIONAL CORPORATION	C00008155	1	40		
SMC ELECTRICAL PRODUCTS INC	C00009151	3			
SMILEY TRUCKING	C00009124				
SMITH & SMITH HARDWOODS	C00008310				
SMITH ELECTRICAL CONTRACTORS	C00001118				
SMITH EXCAV. & CONST. INC	C00009348	4	4524		

2022 WEST VIRGINIA DIRECTORY OF INDEPENDENT CONTRACTORS

COMPANY	PERMIT	EMP	HOURS	FAT	INJ
SMITH HAULING, INC.	C00003331				
SMITH SERVICES, INC.	C00001345				
SMITH TRUCKING	C00000807	4	1321		
SMOKE ENTERPRISES, LLC	C00009005	3	395		
SNF MINING, INC.	C00006657	16	11824		
SNIDER & SON, LLC	C00009096	5	464		
SOLES ENTERPRISES, LLC	C00008245	13	959		
SOMERSET INTERNATIONAL, INC.	C00008765	4	1,448		
SOMERSET STEEL ERECTION CO,INC	C00007983				
SOUTHEAST WELDING, LLC	C00008223	2			
SOUTHERN AIR, INC.	C00008714	9	1720		
SOUTHERN BUILDING SYSTEMS	C00000974				
SOUTHERN SAFETY, INC.	C00007068	1	75		
SPARKS COMMERCIAL TIRE, INC	C00008374	1	23		
SPIRIT SERVICES INC	C00006908	5	281		
SQUARE ONE CONSTRUCTION	C00006920	3	3542		
SQUEEZE SECURTIY GROUP, INC.	C00007179	28	63566		
SRK CONSULTING(U.S.) INC	C00009011				
STACY EQUIPMENT & REPAIRS INC.	C00007382	13	13429		
STACY'S PLUMBING & ELCT CO.INC	C00008003	4	797		
STAGG RESOURCE CONSULTANTS,INC	C00001371	2	2		
STAHURA CONVEYOR PROD., INC.	C00003607	15	9530		
STANDARD LABORATORIES, INC.	C00002420	98	28278		
STANHURST, LLC	C00008905				
STANLEY INDUSTRIES, INC	C00008875				
STAR MINE SERVICES INC.	C00008303				
STATE EQUIPMENT, INC.	C00003460				
STEPHENSON TRUCKING, LLC	C00009555	2	207		
STEVE'S GLASS	C00008948	1	120		
STEWART SERVICES, LLC	C00008887	1	2630		
STILTNER TRUCKING, INC	C00008796	4	7660		
STONE PAVING, INC.	C00004865				
STOWERS FIRE & SAFETY EQUIP.	C00006343	26	34890		
STOWERS MACHINERY CORPORATION	C00000021	Q			
STRATA MINE SERVICES, LLC	C00004802				
STRATA SAFETY PRODUCTS, LLC	C00008317	8	2,945		
STURM ENVIRONMENTAL SERVICES	C00002494				
SUB-TECHNICAL, INC.	C00004211	10	250		
SUMMERSVILLE GLASS, INC.	C00002677	3	77		
SUMMIT ENGINEERING, INC.	C00003292	1	59		
SUMMIT RESOURCES, LLC	C00009496				
SUNRISE CONSTRUCTION CO INC	C00009160				
SUNSET WELDING & MACHINE, LLC	C00009675		290		
SUPERIOR CERAMX, INC.	C00006881				
SUPERIOR COAL SERVICES LLC	C00006268				
SUPERIOR FILTER CO., INC.	C00004680	4	42		
SUPERIOR POCAHONTAS, LLC	C00009051	4	6150		
SURVEYOR & ASSOCIATES, INC.	C00002357	3	610		
SUTTER ROOFING AND METAL CO.	C00009336				
SWANK CONSTRUCTION CO LLC	C00009172	2	489		
SWEENEY TRUCKING	C00009206	3			

2022 WEST VIRGINIA DIRECTORY OF INDEPENDENT CONTRACTORS

COMPANY	PERMIT	EMP	HOURS	FAT	INJ
SWN PRODUCTION CO., LLC	C00009013				
SWORMSCO, INC.	C00007282				
SYNERGY GLOBAL GROUP, INC	C00009167	2	553		
SYSTEM ONE HOLDINGS, LLC	C00008351				
T & W SERVICES, LLC	C00007754				
T&C TRUCKING	C00009412	3	950		
T. & C. INVESTMENTS, LLC	C00009039	Q			
T. & C. TRUCKING	C00008979	1	1,186		
T. & J. TRUCKING, COMPANY	C00000996	4	8965		
T. & M. EXCAVATING, LLC	C00008804	4	760		
T. & T. AUTO & TRANSMISSION	C00007979	1	320		
T. & T. PRESSURE WASHING, LLC	C00008962	1	153		
T.C. SERVICE	C00007653	2	66		
T.L. MARGROFF ENTERPRISES, LLC	C00007699	1	993		
TABOR MACHINE CO.	C00004944	21	75		
TARGET DRILLING, INC.	C00007079	11	14,552		
TARGET LUMBER & LOGGING CO.	C00009676	1	34		
TARSCO BOLTED TANK, INC	C00009010				
TASCO REPAIR SERVICE, LLC	C00009547	1	2577		
TAZEWELL MINE SUPPLY & EQUIPMT	C00001651				
TEAYS, INC.	C00002364	P			
TENNIS GOFF TRUCKING	C00000055	4	71		
TERRA TESTING, INC.	C00004450				
TERRADON CORPORATION	C00008014				
TERRASOD, INC.	C00001957				
TEST BORING SERVICES, INC	C00007874				
TETRA TECH, INC	C00008776				
TETRA TECH, INC	C00009447	3	168		
THE CHIPS NETWORK, INC.	C00009511				
THE DANIELS COMPANY	C00001647	1	48		
THE DIRT DOCTOR, INC	C00009494	4	531		
THE W. M. BRODE COMPANY	C00007181				
THE WELDING ROD, LLC	C00007392	3	51		
THERMAL SOLUTIONS, INC	C00008203				
THERMO-TECH, INC.	C00009439				
THOMAS C. CONNELLEY	C00006992				
THREE-D DRILLING, INC.	C00004561	9	7520		
THRU TUBING SOLUTIONS, INC	C00008924				
TIA TRUCKING LLC	C00009142				
TIAN RECLAMATION, INC.	C00004444	6	9215		
TIEFENBACH NORTH AMERICA, LLC	C00008812	1	26		
TIM REED PAINTING INC.	C00007184	4			
TIM W. BUZZO TRUCKING	C00000080				
TIOGA AIR HEATERS, LLC	C00008337	1	30		
TKS CONTRACTING, INC.	C00009364	10	466		
TODD CASE TRUCKING	C00007024	23	1270		
TODD MATNEY TRUCKING, LLC	C00008218	1	2130		
TOLLIVER SERVICES LLC	C00009235				
TOLLIVER TRANSPORT, INC.	C00009568	31	34,732		
TOMMY WEBB SALVAGE	C00007739	1	933		
TOP DOG TRUCKING, INC.	C00001814				

2022 WEST VIRGINIA DIRECTORY OF INDEPENDENT CONTRACTORS

COMPANY	PERMIT	EMP	HOURS	FAT	INJ
TOP NOTCH CUSTODIAL CARE, INC.	C00003186	7	13,877		
TOTAL EQUIPMENT COMPANY	C00007761	3	115		
TPR STEAM CLEANING & MINE SERV	C00008549	9	3986		
TRAM CONSTRUCTION, INC.	C00003946				
TRAMLINE, INC.	C00005999	7	18258		
TRANSPORTERS, LLC	C00008286	19	71279		1
TRAXX TRUCKING, LLC	C00008908				
TREAD CORPORATION	C00007390				
TREN SERVICES INC.	C00007291	29	41041		
TREY K MINING & ELECTRIC, INC	C00008040				
TRI COAL INC	C00009261				
TRI COUNTY CONTRACTORS INC	C00009224				
TRI STATE EQUIPMENT CLEANERS	C00007758	1	1921		
TRI-COUNTY ELECTRIC CO., INC.	C00009388				
TRI-STATE CONCRETE PUMPING INC	C00007259	8	709		
TRI-STATE LOCKERS	C00007430				
TRI-STATE PETROLEUM CORP	C00008930	3	82		
TRI-STATE RAIL SERVICES, INC	C00007638	11	6632		
TRI-STATE ROOFING & SHEET METL	C00007806				
TRIAD ENGINEERING, INC.	C00001350	9	1482		
TRIANGLE SAFETY SERVCIES INC.	C00007278	1	219		
TRIANGLE, INC.	C00008271				
TRIMBLE ENGINEERING CONST.	C00001094				
TRIPLE C ENTERPRISES, LLC	C00000001	Q 6	793		
TRIPLE C TRANSPORT & REPAIR, L	C00008947				
TRIPLE T TIMBERING LLC	C00009130	1			
TRS TRANSPORT LLC	C00009129				
TRU-CORE INDUST SERVICES, LLC	C00009506	11	635		
TRUE LINE, INC.	C00003167	3	3,377		
TUCKER CONSULTING LLC	C00009187	10	18236		
TUG RIVER CONTRACTING	C00009309	3			
TURK'S TRUCKING INC	C00009153				
TURNER EXCAVATING INC.	C00007455	4	4865		
TURNER MINING GROUP LLC	C00009365				
TWIN ENTERPRISE INC	C00009331				
TWO WAY RADIO INC.	C00007265				
TYGART VALLEY TRUCKING & EXCAV	C00007520	14	22765		
TYLER CONTRACTING LLC	C00007961	14	2268		
TYLER ENTERPRISES LLC	C00007729	15	8097		
TYLER TRUCKING COMPANY, LLC	C00007219	45	25281		
UNDERGROUND RESPONSE, LLC	C00007740	4	634		
UNDERWATER SERVICES, LTD.	C00002682				
UNDERWOOD METAL WORKS, LLC	C00007647	1	1770		
UNGER'S EXCAVATING, LLC	C00000018	Q 1	508		
UNITED CONSTRUCTION CO., INC.	C00001229				
UNITED RENTALS(NORTH AMERICA)	C00008153	11	588		
UNITED TALENT, LLC	C00003785				
UNITED WASTE WATER SERVICE	C00008085	3	89		
UNIVERSAL SDBLST & PAINT LLC	C00009088	8	7439		
UPPER POTOMAC RIVER COMMISSION	C00008170				
US BEARING & POWER TRANS CORP	C00007783	3	6163		

2022 WEST VIRGINIA DIRECTORY OF INDEPENDENT CONTRACTORS

COMPANY	PERMIT	EMP	HOURS	FAT	INJ
UTILITIES FORESTRY SERVICES,	C00007513				
V & J REPAIR SERVICE	C00009037	2	2000		
VECELLIO & GROGAN, INC.	C00002421				
VERES QUALITY OF WATER, INC.	C00005556				
VERITAS CONTRACTING LLC	C00009188	26	19749		
VERN ALLEN TIRE, INC.	C00001286	3	597		
VERTEX REFINING OH, LLC	C00008768	1	6		
VESTA MINE SERVICES, INC.	C00009272	34	68,750		
VEYANCE INDUSTRIAL SERVICES	C00007815	120	17954		
VIERS TRUCKING, INC.	C00009385				
VIKING ERECTORS CORPORATION	C00007170				
VIRCO CONTRACTING, INC.	C00008092	18			
VIRGINIA DRILLING COMPANY, LLC	C00007017	31	45165		
W-L CONSTRUCTION & PAVING, INC	C00006990				
W. BAKER MANAGEMENT, INC	C00009468	1	148		
W. V. TRAINING ACADEMY, LLC	C00008867	1	304		
W.G. TOMKO, INC.	C00009266				
W.L.I, INC	C00008938	2	18		
W.O.GRUBB STEEL ERECTION, INC	C00008889	Q 8	691		
WACO OIL & GAS CO., INC.	C00008249				
WAMPUM HARDWARE COMPANY	C00007039				
WANDUGAM, INC.	C00009333				
WARWOOD ARMATURE REPAIR CO.	C00005695	11	408		
WATER IATROS	C00003775	3	4960		
WATSON TRUCKING CO.	C00008937				
WAYNE'S WATER 'N' WELLS	C00007420	8	4,176		
WEBSTER TRUCKING INC.	C00007281	81	145,480		
WEST CONTRACTING INC.	C00008098				
WEST RIVER CONVY & MACHINERY	C00008192	1	102		
WEST VIRGINIA RECYCLING, INC	C00009043				
WESTERN BRANCH DIESEL, INC.	C00000375	13	16643		
WESTLAKE, INC.	C00009230	2	27		
WHAM STEAM CLEANING	C00007453	8	10,505		
WHEELING LONGWALL & REBLD, INC	C00009481	87	132140		7
WILLIAM R. WARNER JR. TRUCKING	C00003288	9	2185		
WILLIAMS EXCAVATING, LLC	C00009049				
WILLIAMS FORESTRY & ASSOCIATES	C00007595	421	4288		
WILLIS MANAGEMENT GROUP, LLC	C00009684	3	16		
WILSON AUTO GLASS	C00006874	2	38		
WILSON WORKS, INC.	C00008087	6	2424		
WINJEAN TRUCKING CO., INC.	C00000804	2	211		
WINTROW CONSTRUCTION CORP	C00006951				
WOLFE & ASSOCIATES, INC.	C00009298	2	608		
WOLFE'S EXCAVATING, LLC	C00008369	4	288		
WOODCHUCKS GENERAL CONTRS. INC	C00002055				
WOODS CONSTRUCTION A.J.M INC.	C00001798				
WORTHINGTON SERVICES LLC	C00007271				
WRIGHT CONCRETE & CONSTRUCTION	C00007263	7	4520		
WRIGHT CONCRETE UNDERGROUND LL	C00009024	8	6,264		
WRIGHT XPRESS CONVEYOR & VULCA	C00009023	9	5809		
WV CASHIN RECYCLABLES, INC	C00008347	2			

2022 WEST VIRGINIA DIRECTORY OF INDEPENDENT CONTRACTORS

<b>COMPANY</b>	<b>PERMIT</b>	<b>EMP</b>	<b>HOURS</b>	<b>FAT</b>	<b>INJ</b>
WV CONSTRUCT, LLC	C00009484	2	1,393		
WV ELECTRIC CORP.	C00000133	2	667		
WV HEATING AND PLUMBING CO.	C00009642	3	1351		
WV HEAVY METAL REPAIRS, LLC	C00009058	1	1565		
WV PAVING, INC.	C00003098	37	4100		
WV PLC REPAIR, INC.	C00009521	5	16272		
WYOMING EAGLE, LLC	C00009614	21	53,661		
XOLOGIES INCORPORATED	C00008308				
XP PEST CONTROL CORPORATION	c00009709	8			
XP SERVICES LLC	C00010000	18	2418		
XPRESS CABLE & REPAIR, INC.	C00005692	49	1260		
XTREME ENTERPRISES, LLC	C00008996				
XTREME SERVICES, LLC	C00009539	2	601		
XTREME WELDING	C00008764	7	8664		
YOST DRILLING, LLC	C00008242	4			
Z & S TRUCKING, LLC	C00009635	1			
ZAP TECHNICAL	C00007166	1	655		
ZINKAN ENTERPRISES, INC.	C00004683				
ZINN'S SEPTIC SERVICE, LLC	C00008970	4	339		
ZIPPY'S TRANSPORT, INC.	C00003702				

2022 DIRECTORY OF INDEPENDENT CONTRACTOR ADDRESSES

18 KARAT, INC.  
211 MITCHELL ROAD  
EIGHTY FOUR PA 15330  
C00004675

2 HORIZON TRUCKING, LLC  
308 METZGER ROAD  
PATRIOT OH 45658  
C00009686

20 MILE TRANSPORT, LLC  
212 20 MILE CREEK  
BELVA WV 26656  
C00008906

24 HR RELIABLE TRK & TRLR REP  
206 S JOHNSTON ST  
PRINCETON WV 24740  
C00009476

4-WAY TRUCKING, INC.  
P.O. BOX 101  
PRATT WV 25162  
C00000473

6 GUNS, LLC  
10125 MASON DIXON HWY  
BURTON WV 26562  
C00009442

A CRANE RENTAL, LLC  
200 WASHINGTON AVENEUE  
DRAVOSBURG PA 15034  
C00009747

A-POSITIVE ELECTRIC CO., INC.  
1953 SMITH TOWNSHIP ROAD  
SLOVAN PA 15078  
C00005657

A. & A. ENERGY, INC.  
PO BOX 813  
RICHLAND VA 24641  
C00003680

A. & M. HEAVY EQUIPMENT REPAIR  
752 SANDLICK ROAD  
BLUEFIELD WV 24701  
C00009028

A. & P. TRUCKING  
629 FAIRCHANCE RD  
MORGANTOWN WV 26508  
C00007078

A. & S. SANITATION, INC.  
135 CROSSTIE LANE  
TAZEWELL VA 24651  
C00008606

A. & T. TRUCKING  
64 MAIN CARETTA RD  
CARETTA WV 24892  
C00004747

A. & W. PAINTING, LLC  
4005 WASHINGTON ST. W.  
CHARLESTON WV 25313  
C00005899

A. & W. TRANSPORT, LLC  
7355 BLOOMINGTON RD  
SALYERSVILLE KY 41465  
C00008883

A. & Z. REPAIR, INC.  
107 POWELL DR.  
MAN WV 25635  
C00005991

A. C. M., INC.  
P. O. BOX 889  
SUMMERSVILLE WV 26651  
C00003598

A. H. & T. TRUCKING CO.  
P. O. BOX 1021  
GILBERT WV 25621  
C00006481

A. J. BURK, LLC  
P O BOX 118  
HORNOR WV 26372  
C00009405

A. J. TRUCKING, LLC  
P. O. BOX 83  
PHILIPPI WV 26416  
C00004143

A. J. TRUCKING, LLC  
P. O. BOX 606  
MASON TOWN PA 15461  
C00008501

A. J. VATER & CO., INC.  
201 MUNSON AVENUE  
McKEES ROCKS PA 15136  
C00005814

A. J.'s AUTO GLASS  
P. O. BOX 1070  
MT. GAY WV 25637  
C00004526

A. REED EXCAVATING, LLC  
52912 SR 145  
BEALLSVILLE OH 43716  
C00008909

AAA MINE SERVICE, INC.  
18 MOUNTAIN VIEW DR.  
HAZARD KY 41701  
C00005864

AAA PAVING & SEALING, INC.  
PO BOX 975  
PRINCETON WV 24740  
C00009544

AAA SEPTIC TANK SERVICE, INC  
PO BOX 975  
PRINCETON WV 24740  
C00008964

ABB INC.  
7382 TROTWOOD DR  
PAINESVILLE OH 44077  
C00009218



2022 DIRECTORY OF INDEPENDENT CONTRACTOR ADDRESSES

ABC CONTRACTING INC  
PO BOX 1389  
OCEANA WV 24870  
C00009267

ACCULAB, INC.  
459 HANGING ROCK HWY STEB  
LOGAN WV 25601  
C00002980

ACCURATE SURVEYING, INC.  
32 MANNING DR.  
SO. CHARLESTON WV 25309  
C00005121

ACE INTERNATIONAL WELDING  
P.O. BOX 478  
BUD WV 24716  
C00004327

ACE TRUCKING, INC.  
PO BOX 419  
DAVIN WV 25617  
C00001280

ACME MACHINE & WELDING CO LLC  
46 ANCHOR INN RD, BX 1099  
PUNXSUTAWNEY PA 15767  
C00006602

ACORD SURVEYING INC  
616 CHURCH STREET  
SUMMERSVILLE WV 26651  
C00009192

ADAMS HEATING & COOLING  
P. O. BOX 719  
DELBARTON WV 25670  
C00003459

ADVANCED MASONRY INC  
515 S. EIGHTY EIGHT ROAD  
CARMICHAELS PA 15320  
C00009248

ADVANTAGE CLEANING SERVICES  
69100 BAYBERRY DR. STE200  
ST. CLAIRSVILLE OH 43950  
C00006790

ADVANTAGE TECHNOLOGY, LLC  
950 KANAWHA BLVD E. ST100  
CHARLESTON WV 25301  
C00008750

AESOP TRUCKING, INC.  
490 TACY RD  
PHILLIPI WV 26416  
C00000365

AGAPITO ASSOCIATES, INC.  
715 HORIZON DR., STE. 340  
GRAND JUNCTION CO 81506  
C00008737

AIR PLACEMENT CEMENT CO.  
PO BOX 190  
BRIDGEPORT WV 26330  
C00002066

AIRGAS MID AMERICA, INC.  
ONE OREGON STREET  
CHARLESTON WV 25387  
C00005634

AIRTECH, LLC  
6644 TEAYS VALLEY ROAD  
SCOTT DEPOT WV 25560  
C00008985

ALCO FENCE CO. OF CENTRAL WV  
31 CORY RD.  
WHITE HALL WV 26554  
C00000766

ALEX E. PARIS CONTR. CO., INC.  
1595 SMITH TOWNSHIP ST RD  
ATTASBURG PA 15004  
C00009424

ALFRED RICE COMPANY, INC.  
3760 KY RT. 201  
SITKA KY 41255  
C00003400

ALI CO.  
P. O. BOX 57  
KINGWOOD WV 26537  
C00005323

ALL CRANE & EQUIP RENTAL CORP  
140 WEST 19TH ST.  
NITRO WV 25143  
C00001710

ALL STAR CONTRACTING, LLC  
PO BOX 3845  
PIKEVILLE KY 41502  
C00008635

ALLEGHANY INVESTMENTS, LLC  
P. O. BOX 232  
MT. STORM WV 26739  
C00006597

ALLEGHENY BELTING CORP.  
491 JAPP RD.  
SUMMERHILL PA 15958  
C00002022

ALLEGHENY SURVEYS  
237 BIRCH RIVER RD  
BIRCH RIVER WV 26610  
C00006317

ALLEN REFRACTORIES COMPANY  
131 SHACKELFORD RD.  
PATASKALA OH 43062  
C00008871Q

ALLEY TRUCKING, LLC  
PO BOX 47  
BELFRY KY 41514  
C00005726

ALLIANCE CONSULTING, INC.  
124 PHILPOTT LANE  
BEAVER WV 25843  
C00006697

2022 DIRECTORY OF INDEPENDENT CONTRACTOR ADDRESSES

ALLIED WASTE SVCS OF NA, LLC  
PO BOX 329  
LESAGE WV 25537  
C00008818

ALLIEDBARTON SECURITY SVCS LLC  
110 CAPITOL STREET  
CHARLESTON WV 25301  
C00008810

ALMEGA COMPANY, INC.  
1337 MCLAUGHLIN RUN ROAD  
PITTSBURGH PA 15241  
C00000511

ALPHA ENGINEERING SERV, INC  
216 BUSINESS ST.  
BECKLEY WV 25801  
C00001669

ALTAY MINING AND MINERALS LLC  
401-A BIBBY STREET  
CHARLESTON WV 25301  
C00009044

AMALGAMATED LOGISTICS INC  
PO BOX 254  
GLASGOW WV 25086  
C00009072

AMERAUS TRACTOR COMPANY  
PO BOX 625  
BLUFF CITY TN 37618  
C00008921

AMERICAN ASSOCIATES, LLC  
P. O. BOX 213  
LENORE WV 25676  
C00008717

AMERICAN ELECTRIC EQUIP., INC.  
P. O. BOX 710  
BECKLEY WV 25801  
C00002891

AMERICAN HYDRAULICS CO.  
P O BOX 26  
LOGAN WV 25601  
C00001324

AMERICAN MINE POWER, INC  
PO BOX 1602  
CRAB ORCHARD WV 25827  
C00009257

AMERICAN MINE RESEARCH, INC.  
P. O. BOX 234  
ROCKY GAP VA 24366  
C00003394

AMERICAN TIRE, INC.  
2901 CHAPLINE ST.  
WHEELING WV 26003  
C00004398

AMHERST MADISON, INC.  
2 PORT AMHERST DR.  
CHARLESTON WV 25306  
C00006833

ANALABS, INC.  
P. O. BOX 1235  
CRAB ORCHARD WV 25827  
C00000290

ANDERSON EQUIPMENT CO.  
1 ANDY'S WAY  
SOUTH CHARLESTON WV 25309  
C00000953

ANDERSON EXCAVATING, LLC  
343 WILLIAMS RD.  
MORGANTOWN WV 26501  
C00005399

ANDY & ABBY LEASING  
P. O. BOX 255  
MALLORY WV 25634  
C00003679

ANTHONY T. ARNOLD  
5280 MAPLE SPRING HWY  
AURORA WV 26705  
C00009466Q

ANTHONY WADE TRUCKING  
PO BOX 452  
ROSEDALE VA 24280  
C00008826

APOLLO MACHINE MANUFACTURING  
P. O. BOX 277  
LOGAN WV 25601  
C00004237

APPALACHIAN CONSTRUCTION, INC.  
P. O. BOX 1787  
CHARLESTON WV 25311  
C00002096

APPALACHIAN LABORATORIES, INC.  
P. O. BOX 392  
BECKLEY WV 25802  
C00000286

APPALACHIAN POWER CO.  
C/O 9131 TIPTON ROSS RD  
ASHLAND KY 41102  
C00004488

APPALACHIAN RAILCAR SERV. INC.  
8940 LYRA DRIVE SUITE 200  
COLUMBUS OH 43240  
C00004975

APPALACHIAN SECURITY, INC  
PO BOX 2713  
PIKEVILLE KY 41502  
C00007716

APPALACHIAN STREAM RESTORATION  
PO BOX 235  
DANVILLE WV 25053  
C00007446

APPALACHIAN TECHNICAL SERV INC  
PO BX 3537 INDIAN CRK RD  
WISE VA 24293  
C00005175

2022 DIRECTORY OF INDEPENDENT CONTRACTOR ADDRESSES

APPALACHIAN TIRE PRODUCTS, INC  
2907 4TH AVENUE  
CHARLESTON WV 25351  
C00001263

APPALACHIAN WELL SURVEYS, INC.  
PO BOX 1058  
CAMBRIDGE OH 43725  
C00008562

AQUATIC RESOURCES MGMT LLC  
2554 PALUMBO DRIVE  
LEXINGTON KY 40509  
C00009191

ARACOMA COAL CO., INC.  
PO BOX 1098  
HOLDEN WV 25625  
C00006665

ARCH MASONRY, INC.  
500 DARGAN STREET  
PITTSBURGH PA 15224  
C00009352

ARCHIE BASSHAM TRUCKING, INC.  
438 SANDLICK RD  
SETH WV 25181  
C00009134

ARM CAMCO, LLC  
667 INDUSTRIAL PARK RD  
EBENSBURG PA 15931  
C00009473

ARM SECURITY SERVICES CO LLC  
2554 PALUMBO DRIVE  
LEXINGTON KY 40509  
C00010001

ARM SERVICES LLC  
317 CLEVELAND AVE  
FAIRMONT WV 26554  
C00009233

ARTICULATED SERVICES, INC.  
P.O. BOX 13374  
SISSONVILLE WV 25360  
C00005238

ASGCO MANUFACTURING, INC.  
730 BANGOR ROAD  
NAZARETH PA 18064  
C00006807

ASHER STEAM CLEANING, LLC  
76 ESKDALE AVE  
ESKDALE WV 25075  
C00009472

ASHLEE TRANSPORTATION INC  
PO BOX 67  
LOUISA KY 41230  
C00007971

ASPEN BUILDERS, INC  
2400 RITTER DRIVE  
DANIELS WV 25832  
C00009016

ASTECH CORP.  
3400 FALCON DRIVE  
CHARLESTON WV 25312  
C00002871

ATHA TRUCKING  
119 ATHA DRIVE  
BRIDGEPORT WV 26330  
C00000037

ATLAS SERVICES CORP.  
1024 RT. 519, SUITE 500  
EIGHTY FOUR PA 15330  
C00000820

AUSTIN POWDER CO.  
25800 SCIENCE PARK DR 300  
CLEVELAND OH 44122  
C00000374

AUSTIN SALES, LLC  
P. O. BOX 133  
VANSANT VA 24656  
C00000556

AVALOTIS CORP.  
400 JONES ST.  
VERONA PA 15147  
C00008084

AYERS CONSTRUCTION CO.  
P. O. BOX 681  
BECKLEY WV 25802  
C00005536

B & D TRUCKING  
P. O. BOX 142  
IAEGER WV 24844  
C00006929

B & M CONSTRUCTION INC  
PO BOX 990  
GRUNDY VA 24614  
C00009262

B AND S TRANSPORT LLC  
1955 ANNON ROAD  
NEWBURG WV 26410  
C00009128

B. & B. MINE SAFETY  
303 HILL ST.  
WILLIAMSON WV 25661  
C00005540

B. & E. BUILDING INC.  
285 PINE STREET  
SHADY SPRINGS WV 25918  
C00007522

B. & J. TRUCKING  
6384 AIRPORT ROAD  
BLUEFIELD WV 24701  
C00000216

B. & L. EXCAVATING CO., INC.  
P.O. BOX 467  
LYNCO WV 24857  
C00001367

2022 DIRECTORY OF INDEPENDENT CONTRACTOR ADDRESSES

B. B. R. DRILLING CO., INC.  
41462 PALMER RD.  
BELMONT OH 43718  
C00004874

B. K. & K. TRUCKING  
P. O. BOX 4  
N. TAZEWELL VA 24630  
C00005908

B. R. C. TRUCKING, LLC  
PO BOX 1328  
MARTIN KY 41649  
C00006649

B. T. C. TRUCKING, INC.  
2278 MICHAEL ROAD  
BARTON MD 21521  
C00005368

B. W. C. TRUCKING CO., INC.  
P. O. BOX 267  
IRONTON OH 45638  
C00005440

BAAM CONTRACTING, LLC  
105 FIRST STREET  
IAEGER WV 24844  
C00009672

BACKWOODS ENTERPRISES, INC.  
467 BURNING FORK ROAD  
PIKEVILLE KY 41501  
C00008954

BAILEY ENG. & LAND SURVY, INC.  
P. O. BOX 155  
ROSEDALE VA 24280  
C00008725

BAILEY'S CONTRACTING, LLC  
P O BOX 505  
PHELPS KY 41553  
c00009691

BAILEYS WELDING AND MECHANICAL  
112 COUNTRY CLUB ROAD  
RICHWOOD WV 26261  
C00009636

BAIR, GOODIE & ASSOCIATES, INC  
153 N. BROADWAY  
NEW PHILADELPHIA OH 44663  
C00005513

BAISDEN TRUCKING  
737 DAYSTAR ROAD  
DELBARTON WV 25670  
C00009111

BAKER TRUCK EQUIPMENT CO.  
6111 ROUTE 60  
HURRICANE WV 25526  
C00003438

BALL COAL COMPANY, INC.  
PO BOX 256  
ROSEDALE VA 24280  
C00009603

BAM TRUCKING, LLC  
5001 CARDINAL DR  
CHARLESTON WV 25306  
C00008814

BARKER'S JUNK CO., INC.  
P. O. BOX 583  
MABSCOTT WV 25871  
C00003365

BARRETT CONSTRUCTION, INC.  
183 PROMISE LAND DR  
NORTH TAZEWELL VA 24630  
C00008747

BART MCCAULEY TRUCKING  
1240 ARDEN ROAD  
PHILIPPI WV 26416  
C00009589

BATES SECURITY, LLC  
3166 CUSTER DRIVE  
LEXINGTON KY 40517  
C00009245

BATTLE CREEK, INC  
PO BOX 403  
CRAIGSVILLE WV 16205  
C00009500

BAUMGARDNER ENTERPRISES, INC.  
1 RIVER ST, PO BOX 13  
SIDMAN PA 15955  
C00006662

BAYS TRANSPORT, LLC  
5147 FAR MIDDLE FORK  
SALYERSVILLE KY 41465  
C00008609

BAYSTAR COAL CO., INC  
PO BOX 1084  
BLUEFIELD VA 24605  
C00008775

BBU SERVICES OF WV, LLC  
PO BOX 169  
KENNA WV 25248  
C00005868

BEAR CONTRACTING, LLC  
P. O. BOX 1196  
BRIDGEPORT WV 26330  
C00005620

BEAR'S SEPTIC SYS & SERV, LLC  
1434 R.A.WEST HWY  
DELBARTON WV 25670  
C00008586

BEATLE JUICE TRUCKING  
275 STATE HWY 194 EAST  
PIKEVILLE KY 41501  
C00008858

BECKER/WHOLESALE MINE SUP, LLC  
PO BOX 1688  
ABONGDON VA 24212  
C00006751

2022 DIRECTORY OF INDEPENDENT CONTRACTOR ADDRESSES

BECKLEY CRANE & CONSTR., INC.  
151 STANAFORD MINE RD.  
BECKLEY WV 25801  
C00005486

BECKLEY DRILLING & BLASTING  
P. O. BOX 1907  
BEAVER WV 25813  
C00004421

BEDFORD WELL DRILLNG & PUMP CO  
701 INDUSTRIAL AVE.  
BEDFORD VA 24253  
C00005094

BEITZEL CORP.  
333 CORPORATE DRIVE  
GRANTSVILLE MD 21536  
C00000136

BELCHER SERVICES  
98 HILLER DRIVE  
WELCH WV 24801  
C00009121

BELL FARMS RECLAMATION SERVICE  
2785 SILO RD.  
SUMMERSVILLE WV 26651  
C00001016

BELL TRUCKING  
304 ELIZABETH WAY  
SUMMERSVILLE WV 26651  
C00007235

BELLAIRE HARBOR SERVICE, LLC  
PO BOX 29  
BELLAIRE OH 43906  
C00009050

BELMONT AGGREGATES, INC.  
PO BOX 349  
BRIDGEPORT OH 43912  
C00005314

BELT SOLUTIONS, INC  
PO BOX 30  
WISE VA 24293  
C00008361

BELT TECH, INC.  
P. O. BOX 608  
BLUEFIELD VA 24605  
C00007231

BENCHMARK ENTERPRISES, LLC  
1515 GRAFTON RD.  
MORGANTOWN WV 26508  
C00007275

BENNOG, INC  
38722 NATIONAL ROAD  
MORRISTOWN OH 43759  
C00008868

BERYL COAL COMPANY  
3924 BERYL RD.  
KEYSER WV 26726  
C00005584

BEST ONE TIRE  
1475 JINGLE BELL RD  
LEXINGTON KY 40509  
C00005994

BFS PETROLEUM PRODUCTS, INC.  
116 SHANNON DR  
MORGANTOWN WV 26003  
C00009656

BIG DIAMOND TRUCKING INC.  
255 BEECH AVENUE  
OAK HILL WV 25901  
C00005376

BIG DOG REPAIR & TECH SRVS INC  
PO BOX 373  
WEBSTER SPRING WV 26288  
C00009329

BIG FOOT TRUCKING, INC.  
1767 CEDGAP RD.  
LOUISA KY 41230  
C00003341

BIG FRANK'S ROLL&TOW&SCRAP MTL  
P. O. BOX 949  
WILLIAMSON WV 25661  
C00005877

BIG IRON REPAIR, LLC  
197 N HICE ST  
BELINGTON WV 26250  
C00009541

BIG SANDY CONSTRUCTION, INC.  
31 EMERALD LANE  
LOUISA KY 41230  
C00006497

BIG SANDY TWO-WAY COMM., INC.  
P. O. BOX 843  
PRESTONSBURG KY 41653  
C00006581

BIG VALLEY SEEDING, INC.  
6689 GATE CITY HIGHWAY  
BRISTOL VA 24202  
C00005828

BILL MILLER EQUIP SALES, INC  
P. O. BOX 112  
ECKHART MD 21528  
C00005129

BILL WISE EXCAVATING  
944 JOLLYTOWN ROAD  
NEW FREEPORT PA 15352  
C00004682

BILLY R. SPONAUGLE TRUCKING  
P. O. BOX 837  
FRANKLIN WV 26807  
C00004483

BINGAMON CORPORATION  
1660 LUCAS RD.  
SHINNSTON WV 26431  
C00005335

2022 DIRECTORY OF INDEPENDENT CONTRACTOR ADDRESSES

BIOLOGICAL MONITORING, INC.  
1800 KRAFT DR STE 104  
BLACKSBURG VA 24060  
C00009436

BIRD DOG TRUCKING, LLC  
72 MORNING GLORY LANE  
IAEGER WV 24844  
C00009663

BIT CONSTRUCTION, LLC  
1183 DRY HILL RD.  
BECKLEY WV 25801  
C00006826

BKF EQUIPMENT, INC.  
105 LOLA LANE  
PILOT MOUNTAIN NC 27041  
C00008733

BLACK DIAMOND TRANSPORT  
2194 FOURPOLE CREEK ROAD  
ISABAN WV 24846  
C00009082

BLACK LABEL TRUCKING, LLC  
PO BOX 400  
DELBARTON WV 25670  
C00008976

BLACK STAR TRADING CO., LLC  
716 ARMORY ROAD  
CLARKSBURG WV 26301  
C00009553

BLACK THUNDER, INC.  
P. O. BOX 761  
SKELTON WV 25919  
C00007064

BLACKBURN TRANSPORT  
330 WILDWOOD DRIVE  
ULYSSES KY 41264  
C00009067

BLUE BEAR CONTRACTING SERVICES  
P.O. BOX 519  
OAK HILL WV 25901  
C00009637

BLUE GOLD MINE SERVICES LLC  
100 VILLAGE DRIVE ST 200  
FAIRMONT WV 26554  
C00009199

BLUE LINE MINE SERVICE, INC.  
P O BOX 242  
ACCOVILLE WV 25606  
C00009375

BLUE LINE STRM RESTORATION LLC  
111 HONEYBEE DR.  
LOUISA KY 41230  
C00005751

BLUE RIDGE DIESEL INJECTION  
P. O. BOX 867  
SALEM VA 24153  
C00006549

BLUE RIDGE ENVIRONMENTAL LLC  
10589 VETERANS MEM. HWY  
MASONTOWN WV 26542  
C00009147

BMC MECHANICS, INC.  
6336 WARD RD  
NETTIE WV 26681  
C00009457

BMS NATURAL RESOURCES INC  
P. O. BOX 128  
MILTON WV 25541  
C00006893

BNB HEATING & COOLING & ELECTR  
55 DAVIS TRACE ROAD  
HAMLIN WV 25523  
C00006687

BO-RU, LLC  
4601 CHESTERFIELD AVE  
CHARLESTON WV 25304  
C00009508

BOART LONGYEAR CO.  
P. O. BOX 919  
WYTHEVILLE VA 24382  
C00001361

BOCOOK ENGINEERING, INC.  
312 10TH STREET  
PAINTSVILLE KY 41240  
C00005849

BODYGARD, LLC  
253 LINCOLN DRIVE  
SHINNSTON WV 26431  
C00005548

BOGGS MUNICIPAL SERVICE, INC.  
P. O. BOX 3466  
WISE VA 24293  
C00006824

BOWEN ENGINEERING CORPORATION  
8802 N. MERIDIAN ST.  
INDIANAPOLIS IN 46260  
C00009231

BOWSER-MORNER, INC.  
4518 TAYLORSVILLE RD.  
DAYTON OH 45401  
C00004055

BOYD COMPANY  
10001 LINN STATION RD  
LOUISVILLE KY 40223  
C00009495

BRAD MARTIN  
83 CRISP LANE  
MARTIN KY 41649  
C00009174

BRADFORD BROS. ASPHALT & CONST  
P. O. BOX 428  
GLEN DANIEL WV 25844  
C00002363

2022 DIRECTORY OF INDEPENDENT CONTRACTOR ADDRESSES

BRAKE SUPPLY CO., INC.  
5501 FOUNDATION BLVD.  
EVANSVILLE IN 47725  
C00006675

BRANDEIS MACHINERY CO.  
BOX 309, 130 MARE CRK. RD  
STANVILLE KY 41659  
C00002138

BRECHBUHLER SCALES  
100 McJUNKIN RD.  
NITRO WV 25143  
C00001385

BROOKVILLE SERVICES, LLC  
4 SO. PICKERING ST.  
BROOKVILLE PA 15825  
C00006691

BUCHANAN PUMP SERV & SUPPLY CO  
P. O. BOX 827  
POUND VA 24279  
C00003194

BUDD'S SCALE, INC.  
P. O. BOX 903  
UNIONTOWN PA 15401  
C00001188

BUFFALO TRANSPORT, INC.  
719 PHILLIPS RUN ROAD  
SUMMERSVILLE WV 26651  
C00009149

BULLDOG EXCAVATING, LLC  
P. O. BOX 58  
NAUGATUCK WV 25685  
C00005444

BUNDY AUGER MINING, INC.  
2005 WEBSTER ROAD  
SUMMERSVILLE WV 26651  
C00003072

BUNNER & SON'S CONTRACTING  
317 CLEVELAND AVE  
FAIRMONT WV 26554  
C00001244

BURNS DRILLING & EXCAVATING  
PO BOX 41-618 CRABAPPLERD  
WINDRIDGE PA 15380  
C00003588

BURNS INDUSTRIAL EQUIPMENT  
210 THORN HILL ROAD  
WARRENDALE PA 15086  
C00009517

C & J TRANSPORT LLC  
1222 HWY 1690  
LOUISA KY 41230  
C00008994

C & M GIANT TIRE, LLC  
PO BOX 15187  
CHARLESTON WV 25365  
C00005356

C & R TRUCKING INC  
HC 61 BOX 10  
SALYERSVILLE KY 41465  
C00007968

C AND M WELDING LLC  
469 LOWER STRINGTOWN  
BURNWELL KY 41514  
C00009146

C AND S MECH AND WELD SERVICE  
2951 ROCKY BRANCH ROAD  
PRINCETON WV 24740  
C00010003

C. & C. LEASING & EXCAVATING  
PO BOX 1869  
OCEANA WV 24870  
C00005339

C. & C. LINE CO., INC.  
P. O. BOX 1100  
BEAVER WV 25813  
C00001672

C. & L. TRANSPORT  
113 CEMETERY ROAD  
BONDY VA 24602  
C00008977

C. & L. WELDING, LLC  
184 PINCH RIDGE RD.  
ELKVIEW WV 25071  
C00005893

C. & M. WASTE WATER SERV., LLC  
944 JOLLYTOWN RD  
NEW FREEPORT PA 15352  
C00006854

C. & P. TRUCKING, INC.  
110 MEADOW LANE  
SOUTH POINT OH 45680  
C00008857

C. & T. ENTERPRISES, LLC  
3619 WIDEN DILLE RD  
BIRCH RIVER WV 26610  
C00005851

C. A. & F. TRANSPORT, INC.  
P. O. BOX 683  
BLUEFIELD WV 24701  
C00003704

C. B. E. C., INC.  
15144 CEDAR CREEK RD.  
MEADOWVIEW VA 24361  
C00004360

C. B. MINING, INC.  
255 BERRY RD.  
WASHINGTON PA 15301  
C00008702

C. B. TRUCKING, INC.  
P. O. BOX 7  
PENTRESS WV 26544  
C00005103

2022 DIRECTORY OF INDEPENDENT CONTRACTOR ADDRESSES

C. M. C. ENTERPRISE, INC.  
81 ALTHOUSE HILL RD.  
OAKLAND MD 21550  
C00000763

C. R. B. TRUCKING, INC.  
1946 ROAD FORK  
SYDNEY KY 41564  
C00005738

C. R. RAILROAD CONSTR. CO.  
6600 GRANT AVENUE  
CLEVELAND OH 44105  
C00004797

C. T. L. ENGINRNG OF WV, INC.  
1091 CHAPLIN HILL ROAD  
MORGANTOWN WV 26501  
C00005622

C. WILLIAM HETZER, INC  
PO BOX 506  
HAGERSTOWN MD 21741  
C00009048Q

C.J.'S WELL SERVICE, INC.  
P.O. BOX 133  
ROWE VA 24646  
C00005713

C.W. & S. TRANSPORT  
344 BAKER RIDGE ROAD  
JOLO WV 24850  
C00009062

CAIDLAKE TRANSPORT, INC  
19 BROOKVIEW MANOR DRIVE  
CHAPMANVILLE WV 25508  
C00008987

CALDWELL TANKS, INC.  
4000 TOWER ROAD  
LOUISVILLE KY 40219  
C00005125

CALLI TRUCKING  
126 MEADOWVIEW LANE  
PIKEVILLE KY 41501  
C00005736

CALVIN CONTRACTORS, INC.  
P. O. BOX 30  
CALVIN WV 26660  
C00005148

CANADIAN RIGHT OF WAY CLEARING  
P. O. BOX 205  
FAIRDALE WV 25839  
C00007431

CANEY CREEK CONTRACTING, INC.  
P. O. BOX 242  
MT. HOPE WV 25880  
C00002152

CAPITAL DOORS, INC.  
135 ROUSH CIRCLE  
FAIRMONT WV 26554  
C00002709

CAPRICORN, INC.  
179 PRICEY CREEK ROAD  
SALYERSVILLE KY 41465  
C00006987

CARL BELT, INC.  
P. O. BOX 1210  
CUMBERLAND MD 21501  
C00004917

CARL LEE TRUCKING, INC  
PO BOX 4  
N. TAZEWELL VA 24630  
C00000278

CARLY LEASING  
6672 COAL MOUNTAIN ROAD  
COAL MOUNTAIN WV 24823  
C00006583

CARNEGIE STRATEGIC DESIGN ENGR  
1000 OMEGA DR, STE. 1590  
PITTSBURGH PA 15205  
C00006695

CARPENTER'S REPAIR, INC.  
P. O. BOX 415  
LAKE WV 25121  
C00006562

CARTER MACHINERY CO., INC.  
1330 LYNCHBURG TURNPIKE  
SALEM VA 24153  
C00001113

CASCO USA  
370 MEADOWLANDS BLVD.  
WASHINGTON PA 15301  
C00005992

CAYNE TRUCKING LLC  
PO BOX 562  
VERDUNVILLE WV 25649  
C00009163

CBC ENGINEERS & ASSOCIATES LTD  
125 WESTPARK ROAD  
CENTERVILLE OH 45459  
C00006937

CCTV TECHNOLOGY  
565 MORELAND DR.  
PITTSBURGH PA 15243  
C00008653

CECCO, INC.  
510 BLUE PRINCE ROAD  
BLUEFIELD WV 24701  
C00005478

CEDAR TRUCKING CO.  
P. O. BOX 283  
GLASGOW WV 25086  
C00002406

CENTRAL CONTRACTING, INC.  
P. O. BOX 1485  
ST. ALBANS WV 25177  
C00004215



2022 DIRECTORY OF INDEPENDENT CONTRACTOR ADDRESSES

CENTRAL HAULING INCORP.  
P. O. BOX 1137  
MORGANTOWN WV 26507  
C00003014

CENTRIFUGAL SERVICES, INC.  
5595 HWY 34N  
RALEIGH IL 62977  
C00003372

CHAFIN TRUCKING, INC  
P. O. BOX 208  
DELBARTON WV 25670  
C00001575

CHAFINS CLEAR CUTTING, INC.  
P. O. BOX 207  
LENORE WV 25676  
C00003451

CHAMPION MINE SUPPLY INC.  
P. O. BOX 550  
CHAMPION PA 15622  
C00003735

CHAN-CAN, LLC  
2703 STEELSBURG HWY STE 1  
CEDAR BLUFF VA 24609  
C00009579

CHASE N CASH  
PO BOX 431  
IAEGER WV 24844  
C00009513

CHEMBIO SHELTER, INC.  
169 MINE ACADEMY DRIVE  
BEAVER WV 25813  
C00006522

CHEMSTREAM, INC.  
511 RAILROAD AVENUE  
HOMER CITY PA 15748  
C00006809

CHEROKEE RESOURCES, INC.  
P. O. BOX 783  
SKELTON WV 25919  
C00005819

CHILDER'S ENTERPRISES, INC.  
501 RAGLAND ROAD  
BECKLEY WV 25801  
C00005438

CHILDRESS ENTERPRISE CORP.  
3022 LYNN CAMP BRANCH RD  
GRUNDY VA 24614  
C00009590

CHIP BUZZO TRUCKING  
P. O. BOX 160  
GRANVILLE WV 26534  
C00005210

CHISLER BROTHERS CONTR. LLC  
P. O. BOX 101  
PENTRESS WV 26544  
C00000762

CHISLER, INC.  
153 BLUE GOOSE RD.  
FAIRVIEW WV 26570  
C00002381

CHRIS CHARLES TRKG., INC  
PO BOX 1021  
VANSANT VA 24656  
C00008969

CHRIS OUSLEY TRUCKING  
254 CECIL BRANCH  
BANNER KY 41603  
C00006478

CINTAR, INC.  
1667 E. SUTTER RD. BX 478  
GLENSHAW PA 15116  
C00005817

CIRCLE S INC.  
P. O. BOX 203  
FLAT GAP KY 41219  
C00003561

CIVIL & ENVIRON. CONSULT., INC  
333 BALDWIN ROAD  
PITTSBURGH PA 15205  
C00005667

CIVIL, LLC  
799 HWY 3459  
HARLAN KY 40831  
C00009402

CJ EXCAVATION, LLC  
6384 AIRPORT ROAD  
BLUEFIELD WV 24701  
C00009620

CLARK LABORATORIES, LLC  
678 MT. HOREB RD  
PRINCETON WV 24739  
C00006653

CLASSIC TRUCKING  
84 LEFT TURKEY TOP HOLLOW  
HARDY KY 41531  
C00005937

CLAUDE V KEEN TRUCKING CO INC  
PO BOX 233  
WHITEWOOD VA 24657  
C00009448

CLAY TRUCKING, INC.  
110 CASTLEWOOD LANE  
SUMMERSVILLE WV 26651  
C00005350

CLECO CORP.  
DRAWER A  
ROSEDALE VA 24280  
C00000607

CLEVELAND BROS. EQUIP. CO.  
4565 WILLIAM PENN HIGHWAY  
MURRYSVILLE PA 15668  
C00005784

2022 DIRECTORY OF INDEPENDENT CONTRACTOR ADDRESSES

CLIMATECH, INC.  
200 BILMAR DRIVE  
PITTSBURGH PA 15205  
C00005897

CLINE FAMILY TRUCKING, LLC  
P.O. BOX 486  
GILBERT WV 25621  
C00007031

CLINE LUMBER  
P. O. BOX 507  
IAEGER WV 24844  
C00005986

COAL FILLERS, INC.  
P. O. BOX 1063  
BLUEFIELD VA 24605  
C00004609

COAL POWER COAL, INC.  
P. O. BOX 368  
FAIRDALE WV 25839  
C00005604

COAL SOURCE, LLC  
5174 ROBERTS RIDGE ROAD  
MOUNDSVILLE WV 26041  
C00009009

COAL-MAC, LLC  
PO BOX 1050  
HOLDEN WV 25625  
C00009613

COALFIELD SERVICES, INC.  
3203 PEPPERS FERRY RD.  
WYTHEVILLE VA 24382  
C00001125

COASTAL DRILLING EAST  
130 MEADOW RIDGE RD ST 24  
MT MORRIS PA 15349  
C00005845

COASTAL WELL SERVICE, LLC  
130 MEADOW RIDGE RD ST 26  
MT. MORRIS PA 15349  
C00009585

COBRA TRANSPORT, INC.  
P. O. BOX 609  
FORT GAY WV 25514  
C00005153

CODAL TRUCKING, INC.  
P. O. BOX 587  
ABINGDON VA 24212  
C00004207

CODY ENERGY SERVICES, INC.  
1185 COAL HERITAGE RD.  
BLUEFIELD WV 24701  
C00008624

COGAR ENTERPRISES, LLC  
845 GUARDIAN DR  
DIANA WV 26217  
C00009711

COGAR MINE SUPPLY  
P. O. BOX 532  
BECKLEY WV 25802  
C00005393

COLEMAN TRANSPORT, INC.  
261 MARE CREEK ROAD  
STANVILLE KY 41659  
C00008943

COLEMAN TRUCKING  
15700 WARNICK ROAD SW  
FROSTBURG MD 21532  
C00009190

COLEMAN TRUCKING  
1244 MARROWBONE RD  
ELKHORN CITY KY 41522  
C00009625

COMPLETE FIRE PROTECTION, LLC  
6806 WESTIN RIDGE  
CLEVES OH 45002  
C00009409

COMPLIANCE MONITORING LABS INC  
50 CANEY BR. RD. SUITE 1  
CHAPMANVILLE WV 25508  
C00004620

COMPLIANCE STAFFING AGENCY LLC  
160 TECHNOLOGY DR.,STE202  
CANONSBURG PA 15317  
C00008627

CONETEC INC.  
436 COMMERCE LANE, UNIT C  
WEST BERLIN NJ 80910  
C00005663

CONN-WELD INDUSTRIES, LLC  
PO BOX 5329  
PRINCETON WV 24740  
C00009499

CONSTRUCTION ON ALL LEVELS LLC  
PO BOX 423  
HURRICANE WV 25526  
C00009234

CONTI TESTING LABORATORIES INC  
PO BOX 174  
BETHEL PARK PA 15102  
C00005234

CONTURA ENERGY SERVICES, LLC  
PO BOX 848  
BRISTOL TN 37621  
C00008802

CONVEYING SOLUTIONS, LLC  
2570A PENNSYLVANIA AVE  
CHARLESTON WV 25302  
C00006618

CONVEYOR MANUFCTRNG & SUPPLY  
P. O. BOX 95  
MILTON WV 25541  
C00005964

2022 DIRECTORY OF INDEPENDENT CONTRACTOR ADDRESSES

COOK TIRE, INC.  
P.O. BOX 970  
LONDON KY 40743  
C00001794

COOK'S EXCAVATING  
P. O. BOX 250  
PINEVILLE WV 24874  
C00005193

COOK'S MANUFACTURING CO.  
P. O. BOX 35  
JESSE WV 24849  
C00001408

COOK'S SANITATION SERVICE, INC  
P. O. BOX 879  
OCEANA WV 24870  
C00002928

COORS WEAR PRODUCTS  
P. O. BOX 611  
LAWRENCE PA 15055  
C00000078

CORE & MAIN LP  
98 BLACK BETSY BOTTOM RD  
POCA WV 25159  
C00009080

CORKY WELLS ELECTRIC, INC.  
P. O. BOX 203  
RUSH KY 41168  
C00001901

CORLEY TRUCKING, LLC  
50 SUNSET LN  
MABIE WV 26278  
C00006517

CORNERSTONE INTERIORS  
PO BOX 412  
ELEANOR WV 25070  
C00009682

COWIN & COMPANY, INC.  
P. O. BOX 19009  
BIRMINGHAM AL 35219  
C00000188

CRAMER SECURITY & INVSTGTNS LLC  
190 TEMPLEVIEW DRIVE  
BECKLEY WV 25801  
C00005465

CRANE 1 SERVICES, INC.  
11301 B. MACCORKLE AVE  
CHARLESTON WV 25315  
C00005823

CRANE MAN, INC.  
1134 JORDAN CREEK RD.  
ELKVIEW WV 25071  
C00006709

CRIDER'S CONSTRUCTION CO INC  
PO BOX 307  
WALLING CREEK KY 40873  
C00009157

CRISTE ENGINEERING SERVICES CO  
PO BOX 522  
SUMMERSVILLE WV 26651  
C00003923

CRISWELL TRUCKING, INC.  
16753 ALMOND RD.  
CATLETTSBURG KY 41129  
C00006746

CROSIER'S SANITARY SERVICE INC  
P. O. BOX 250  
LANSING WV 25862  
C00003182

CROSS FIRE, INC.  
P. O. BOX 2287  
BECKLEY WV 25802  
C00000546

CROSSLAND TRANSPORT, INC.  
P. O. BOX 2287  
BECKLEY WV 25802  
C00004676

CROWN PRODUCTS & SERVICES, INC  
319 SO. GILLETTE AVE S303  
GILLETTE WY 82716  
C00008345

CRUSADER INDUSTRIAL, LLC  
181 TRINITY WAY  
SUMMERSVILLE WV 26651  
C00009673

CUDD PRESSURE CONTROL  
4 GIRTON DR  
MUNCY PA 17756  
C00008928

CULTURAL RESOURCE ANALYST, INC  
3556 TEAYS VALLEY RD ST 3  
HURRICANE WV 25526  
C00005653

CUMBERLAND MINE SERVICE, INC.  
P. O. BOX 394  
CUMBERLAND KY 40823  
C00006679

CUMMINS CROSSPOINT, LLC  
602 NEW GOFF MT. RD.  
CROSS LANES WV 25313  
C00005804

CUMMINS CUMBERLAND, INC.  
P.O. BOX 8456  
SOUTH CHARLESTON WV 25303  
C00000117

CURRY SUPPLY CO.  
1477 DEGOL INDUSTRIAL DRV  
HOLLIDAYSBURG PA 16648  
C00005977

CUSTOMER'S GLASS & CARPET CO.  
P. O. BOX 191  
BELFRY KY 41514  
C00005097

2022 DIRECTORY OF INDEPENDENT CONTRACTOR ADDRESSES

D & E SERVICES, LLC  
1981 ROCK UNION ROAD  
FAIRMONT WV 26554  
C00009634

D & W CONTRACTORS, LLC  
2344 DAYBROOK RD.  
FAIRVIEW WV 26570  
C00008729

D&L ADMINISTRATIVE SER. LLC  
PO BOX 686  
MATEWAN WV 25678  
C00009057

D. & E. ELECTRICAL, INC.  
P. O. BOX 1781  
LOGAN WV 25601  
C00001417

D. & G. MACHINE CO., INC.  
P.O. BOX 31 115 WATER ST.  
MANNINGTON WV 26582  
C00001871

D. & K. TRANSPORT, LLC  
107 POWELL DRIVE  
MAN WV 25635  
C00008971

D. & L. WELD, INC.  
301 WILSON STREET  
MARTINSBURG WV 25401  
C00006614

D. & M. PAINTING CORP.  
1500 AMITY RIDGE ROAD  
WASHINGTON PA 15301  
C00007171

D. & M. TRUCKING LLC  
43 NEWMAN DRIVE  
DELBARTON WV 25670  
C00000617

D. & W. TRUCK LINES  
PO BOX 366 325 D&W LANE  
PARSONS WV 26287  
C00002455

D. DEEL TRUCKING, INC.  
1027 BURR OAK RD.  
HAYSI VA 24256  
C00006801

D. G. TRUCKING & EQUIP. SALES  
1282 ROBINSON CREEK RD.  
LILY KY 40740  
C00002186

D. H. HOTSHOTS, LLC  
143 JACKIE BROWN RD  
INDEPENDENCE WV 26324  
C00009386

D. K. TRUCKING  
P. O. BOX 418  
McCARR KY 41544  
C00005781

D. R. PRICE ENGINEERING & LAND  
P. O. BOX 1270  
HONAKER VA 24260  
C00004084

DAKO ELECTRCIAL SERVICES, LLC  
PO BOX 201  
DAVIN WV 25617  
C00009650

DAN'S MARINE SERVICE, INC.  
78 DANDEE DR.  
GRAFTON WV 26354  
C00005924

DANIEL'S ELECTRIC  
P.O. BOX 3426  
CHARLESTON WV 25334  
C00001121

DANIEL'S TRUCKING, LLC  
PO BOX 279  
BEVERLY WV 26253  
C00009504

DANIELS PROCESSING COMPANY LLC  
238 MARKELL DRIVE  
BLUEFIELD WV 24701  
C00009132

DANIELS TRUCKING CO.  
GENERAL DELIVERY  
JAMBOREE KY 41536  
C00000624

DANNY STACY TRUCKING  
P.O. BOX 1052  
GRUNDY VA 24614  
C00002855

DANNY WEBB CONSTR. CO., INC.  
P. O. BOX 267  
LOCHGELLY WV 25866  
C00008693

DANNY WILLIAMS TRUCKING  
24971 SOUTH LEVISA ROAD  
MOUTHCARD WV 41548  
c00009626

DAVID L. RYDER CONTRACTING INC  
P. O. BOX 447  
WHITE SULPHUR SPRINGS WV 24986  
C00005616

DAVID LOONEY TRUCKING, INC.  
P.O BOX 246  
BREAKS VA 24607  
C00009567

DAVID STANLEY CONSULTANTS, LLC  
100 VILLAGE DR SUITE 200  
FAIRMONT WV 26554  
C00004781

DAVIS ELECTRIC CO., INC.  
P. O. BOX 1997  
FAIRMONT WV 26555  
C00004292

2022 DIRECTORY OF INDEPENDENT CONTRACTOR ADDRESSES

DAYBROOK DEVELOPMENT CO.  
2656 DAYBROOK RD.  
FAIRVIEW WV 26570  
C00001126

DeBARR TRUCKING CO., INC.  
872 STAUNTON TURNPIKE  
PARKERSBURG WV 26104  
C00005984

DEBRICH, LLC  
P. O. BOX 1474  
OAK HILL WV 25901  
C00006726

DECOTA CONSULTING CO., INC.  
4984 W. WASHINGTON ST.  
CROSS LANES WV 25313  
C00005244

DEDICATED LINE SERVICE INC.  
PO BOX 1211  
CHAPMANVILLE WV 25508  
C00009092

DEFIELD RANDALL MULLINS  
16282 MARSHALL HWY  
PAYNESVILLE WV 24873  
C00009685

DELAWARE ELEVATOR, INC.  
2210 ALLEN DR.  
SALISBURY MD 21801  
C00008686

DELTA ELECTRIC, INC.  
P. O. BOX 1497  
LOGAN WV 25601  
C00005395

DELTA RAILROAD CONSTR., INC.  
2648 WEST PROSPECT ROAD  
ASHTABULA OH 44004  
C00009661

DETON, INC.  
9025 E. KENYON AVE ST 200  
DENVER CO 80237  
C00008696

DETTINBURN TRANSPORT  
261 GERMANY VLY LIMESTONE  
RIVERTON WV 26814  
C00001883

DEWAR, INC.  
P. O. BOX 125  
FALLS MILLS VA 24613  
C00001605

DGI - MENARD, INC  
150 EAST MAIN ST STE 500  
CARNEGIE PA 15106  
C00009055

DIAMOND MINING ASSOCIATES, LLC  
301 WASHINGTON ST. - WEST  
CHARLESTON WV 25302  
C00008048

DIEFFENBAUCH & HRITZ, LLC  
1095 CHAPLIN ROAD STE 200  
MORGANTOWN WV 26501  
C00009420

DIESEL DRILLING CORP  
3101 STATE RT 34  
WINFIELD WV 25213  
C00009255

DIESEL PERFORMANCE, LLC  
21 EVERT DRIVE  
FAIRVIEW WV 26570  
C00009417

DIGGING & RIGGING, INC.  
6037 BUFFALO RD.  
MOUNT AIRY MD 21771  
C00005878

DIRT DESIGNS  
67440 MORRISTOWN FLUSHING  
BLEMONT OH 43718  
C00008677

DIVERSIFIED AIR SYSTEMS, INC.  
269 MEADOWLANDS BLVD.  
WASHINGTON PA 15301  
C00006829

DJ MAXX CONTRACTING, LLC  
1301 4TH STREET  
MOUNDSVILLE WV 26041  
C00008981

DMW TRUCKING  
P. O. BOX 407  
BELCHER KY 41513  
C00006939

DODDRIDGE CONTROLS CO., INC.  
246 BUSINESS PARK DRIVE  
FAIRMONT WV 26554  
C00009482

DON VANHOOSE TRUCKING  
93 BROWNS FORK RD.  
LOWMANSVILLE KY 41232  
C00004989

DONALD B. RICE TIRE CO., INC.  
909 N. EAST STREET  
FREDERICK MD 21701  
C00009518

DORIS J. TICHNELL  
632 GEORGE WASHINGTON HWY  
OAKLAND MD 21550  
C00009372Q

DOSS ENGINEERING, INC.  
2313 WOODLAND AVE., SW  
SOUTH CHARLESTON WV 25303  
C00006825

DOSS ENTERPRISES  
7522 US HWY 19N  
JANE LEW WV 26378  
C00008767

2022 DIRECTORY OF INDEPENDENT CONTRACTOR ADDRESSES

DOUBLE DEUCE, LLC  
PO BOX 213  
PIEDMONT WV 26750  
C00009599Q

DOUBLE S, LLC  
815 MARGARET STREET  
SUMMERSVILLE WV 26651  
C00006995

DRILL MANAGEMENT, INC.  
3543 RIDGE RD.  
GLEN ROCK PA 17327  
C00006601

DT EQUIPMENT SERVICE, INC.  
130 CASTLE DRIVE  
THELMA KY 41260  
C00009343

DTE REPAIR LLC  
1101 E. MAIN ST.  
OAK HILL WV 25901  
C00009282

DUNCAN BROTHERS DRILLING, INC.  
PO BOX 8  
EAST PALESTINE OH 44413  
C00000868

DUSTER TRUCKING CO.  
P. O. BOX 1402  
OAK HILL WV 25901  
C00005846

DUTY TRUCKING, LLC  
P.O BOX 976  
LEBANON VA 24266  
C00009396

DYNO NOBEL, INC.  
6440 S. MILROCK DR STE150  
SALT LAKE CITY UT 84121  
C00005216

E SOLUTIONS, LLC  
PO BOX 647  
FAIRMONT WV 26555  
C00008899

E&A ENTERPRISE, LLC  
86 SUNSET LANE  
CEDAR BLUFF VA 24609  
C00009690

E. & A. ENTERPRISES, INC.  
P. O. BOX 631  
HOLDEN WV 25625  
C00008739

E. & K. METALS & CRAFT, INC.  
PO BOX 66  
FOSTER WV 25081  
C00007611

E. B. X.  
P. O. BOX 368  
LONDON KY 40743  
C00006536

EAGLE CARBON, INC.  
P. O. BOX 187  
LOCHGELLY WV 25866  
C00005042

EARTHTECH, INC  
966 PLEASANT HILL ROAD  
SOMERSET PA 15501  
C00008359

EASLEY & RIVERS, INC  
3800 MORGANTOWN IND. PK  
MORGANTOWN WV 26501  
C00009342

EAST COAST UNDERGROUND  
PO BOX 500  
BRIDGEPORT WV 26330  
C00009483

EAST CUMBERLAND, LLC  
P. O. BOX 11180  
CHARLESTON WV 25339  
C00004150

EASTERN ARROW CORP., INC.  
P. O. BOX 4108  
CHARLESTON WV 25364  
C00005920

EASTERN ASPHALT PRODUCTS LLC  
PO BOX 884  
BECKLEY WV 25802  
C00009465Q

EASTERN ELECTRIC, LLC  
P. O. BOX 92  
MT. NEBO WV 26679  
C00005171

EASTERN KY EQUIP SALES & SERV  
PO BOX 203  
RUSH KY 41168  
C00008730

EB AND H ELECTRICAL, LLC  
PO BOX 45  
FOSTER WV 25081  
C00009113

ECKO, INC.  
P.O. BOX 448  
NORTH TAZE WELL VA 24630  
C00002624

EICHELBERGERS, INC.  
107 TEXACO ROAD  
MECHANICSBURG PA 17050  
C00009103Q

EISENHART CRANE SERVICE, LLC  
P. O. BOX 2843  
YORK PA 17404  
C00005933

ELBY HARRISON TRUCKING, INC  
7032 CLEARFORK ROAD  
BASTIAN VA 24314  
C00008328

2022 DIRECTORY OF INDEPENDENT CONTRACTOR ADDRESSES

ELDRIDGE STEAM CLEANING  
PO BOX 310  
CHAPMANVILLE WV 25508  
C00003642

ELECTRIC MACHINE & FABRICATION  
PO BOX 277  
VARNEY WV 25696  
C00009027

ELECTRO-MECHANICAL CORP.  
329 WILLIAMS ST.  
BRISTOL VA 24201  
C00008505

ELECTROTECH, INC.  
1851 CHILDERS RUN RD.  
BUCKHANNON WV 26201  
C00000068

ELITE COAL SERVICES, LLC  
P. O. BOX 1025  
SUMMERSVILLE WV 26651  
C00005250

ELK RUN COAL CO. LLC  
P. O. BOX 457  
WHITESVILLE WV 25209  
C00004297

ELKINS METAL RECYCLING, LLC  
21 HIGH STREET  
ELKINS WV 26241  
C00005746

ELLIOTT CONSULTING, LLC  
228 WYNTERHALL LANE  
SOUTH CHARLESTON WV 25309  
C00009406

EMORY ROTHENBUHLER & SONS, INC  
47126 SUNFISH CREEK RD.  
BEALLSVILLE OH 43716  
C00006650

EMS TRANSPORT, LLC  
P. O. BOX 126  
GAULEY BRIDGE WV 25085  
C00005629

ENERSYS, INC.  
P. O. BOX 1666  
BLUEFIELD WV 24701  
C00005223

ENGEL WELDING, INC.  
P. O. BOX 307  
ST. ALBANS WV 25177  
C00006642

ENGLAND'S EXCAVATING, LLC  
P. O. BOX 472  
MULLENS WV 25882  
C00006783

ENVIROELECTRIC, LLC  
256 CAMP RIDGE ROAD  
WORTHINGTON WV 26591  
C00009662

ENVIRONMENT CNTRL. OHIO VALLEY  
324 NATIONAL ROAD  
WHEELING WV 26003  
C00009604

ENVIRONMENTAL MONITORING, INC.  
5730 INDUSTRIAL PARK RD.  
NORTON VA 24273  
C00003433

ENVIROPROBE INTEGRATED SOLUTNS  
630 CROSS LANES DR.  
NITRO WV 25143  
C00008742

ENVIROSCIENCE, INC.  
5070 STOW ROAD  
STOW OH 44224  
C00006803

ENVIROSERVE, J.V. LTD PRTNRSHP  
4600 BROOKPARK RD  
CLEVELAND OH 44134  
C00008701

EQUIPCO  
P.O. BOX 338  
BRIDGEVILLE PA 15017  
C00006641

EQUIPMENT DEPOT OF OH (BONASA)  
218 SMILEY DR.  
ST. ALBANS WV 25177  
C00006569

ERB ELECTRIC CO.  
500 HALL STREET, STE. 1  
BRIDGEPORT OH 43912  
C00005194

ERIC'S TRUCKING CO., INC.  
P. O. BOX 728  
KERMIT WV 25674  
C00004674

ERIKS NORTH AMERICA  
650 WASHINGTON RD. STE 500  
PITTSBURGH PA 15228  
C00007469

ERVINS AUTO REPAR & TOWING INC  
P. O. BOX 334  
PURSGLOVE WV 26546  
C00005974

ESLICH WRECKING CO.  
3525 BROADWAY AVE., NE  
LOUISVILLE OH 44641  
C00006660

ESS/MICON  
25 ALLEGHENY SQUARE  
GLASSPORT PA 15045  
C00001243

ESTEP TRUCKING, INC.  
22225 SUGARBUSH LANE  
ABINGOON VA 24211  
C00009428

2022 DIRECTORY OF INDEPENDENT CONTRACTOR ADDRESSES

ESTEY ENTERPRISES & TRKG, LLC  
P. O. BOX 265  
TUNNELTON WV 26444  
C00005911

EVIL TRANSPORT, LLC  
BOX 182  
HOLDEN WV 25625  
C00009698

EXODUS TRANSPORT LLC  
PO BOX 195  
FAIRDALE WV 25839  
C00009369

F V KEEN TRUCKING, INC.  
22088 CAPRI AVE  
ABINGDON VA 24211  
C00009431

F.J. INDUSTRIAL, LLC  
135 MUSKET DRIVE  
WINCHERSTER VA 22602  
C00000015Q

FAB TRANSPORT, LLC  
BOX 357 ANNE LAURA LANE  
MATEWAN WV 25678  
C00008900

FAB-CON INDUSTRIES, INC.  
411 E BROADWAY BLVD  
JOHNSON CITY IL 62951  
C00008645

FAB-TECH CORPORATION, INC  
421 IRONWOOD DR  
GRIFFITHSVILLE WV 25521  
C00006092

FAIRGRIEVE TRUCKING  
17500 LOWER GEORGES CR RD  
LONACONING MD 21539  
C00003431

FAITH TRUCKING INC  
35 STRINGTOWN COURT  
BURNWELL KY 41514  
C00005150

FALCO DRILLING CO., INC.  
13110 MIDDLETOWN IND BLVD  
LOUISVILLE KY 40223  
C00004056

FALCON ENTERPRISE, LLC  
818 TRACE CREEK RD.  
DELBARTON WV 25670  
C00005929

FARLEY DRILLING INC  
PO BOX 866  
PINEVILLE WV 24874  
C00009247

FARNHAM & PFILE CONST., INC.  
1200 MARONDA WAY  
MONESSEN PA 15062  
C00000127

FARRIS TRUCKING, INC. (JOHN)  
3952 OLD LOGAN ROAD  
LOGAN WV 25601  
C00001948

FENNER DUNLOP CONVEYOR SYS.  
200 CORPORATE CENTER DR  
CORAOPOLIS PA 15108  
C00006476

FERRELL EXCAVATING CO.  
P. O. BOX 367  
PECKS MILL WV 25547  
C00002295

FERRELL TRANSPORT CO.  
305 COON BRANCH  
GILBERT WV 25621  
C00004668

FILTER/CLONE SALES CO.  
P.O. BOX 2086  
BARDSTOWN KY 40004  
C00002412

FIRE PROTECTION PRODUCTS, INC  
1115 LEXTINTON AVE  
CUMBERLAND MD 21502  
C00008790

FIRE SAFETY EQUIP. SUPPLY CO.  
P. O. BOX 638  
MARTINSBURG WV 25401  
C00005542

FIRE-X SALES & SERVICE CORP.  
1011 McCAULEY COURT  
HAGERSTOWN MD 21740  
C00005506

FLAMENT MASONRY, INC.  
39 MELENYZER DR.  
MONONGAHELA PA 15063  
C00008703

FLEXIBLE STEEL LACING COMPANY  
2525 WISCONSIN AVE  
DOWNERS GROVE IL 60515  
C00005869

FLINT CONSTRUCTION, CO., INC.  
P.O.BOX 146, 1 PUBLIC RD.  
GASSAWAY WV 26624  
C00003089

FLORIDA HANDLING SYSTEMS, INC.  
2651 ST. RD. 60 WEST  
BARTOW FL 33830  
C00009319

FLSMIDTH, INC.  
1110 AMERICAN PKWY STE F  
ALLENTOWN PA 18109  
C00009540

FLUID COMP SVCS  
650 NORTH STATE STREET  
YORK PA 17403  
C00008853



2022 DIRECTORY OF INDEPENDENT CONTRACTOR ADDRESSES

FLYING "JS" TRUCKING CO., LLC  
1987 2ND CREEK RD  
CHARLESTON WV 25320  
C00009295

FOAMCOAT ROOFING & COATING  
P. O. BOX 149  
DAVISVILLE WV 26142  
C00003149

FOOTHILLS CONTRACTING, LLC  
P. O. BOX 368  
WEST LIBERTY KY 41472  
C00006844

FORCE DRILLING, LLC  
P O BOX 174  
MOUNT MORRIS PA 15349  
C00005979

FOREST CONSTRUCTION CO.  
300 SCOTTDAL AVE  
SCOTTDAL PA 15683  
C00000994

FORQUER CONTRACTING  
P. O. BOX 123  
PENTRESS WV 26544  
C00000125

FOXFIRE CONSULTANTS, INC.  
PO BOX 1778  
GILBERT WV 25621  
C00003669

FOXFIRE CORPORATION  
PO BX 553, 44 VENS RUN RD  
JANE LEW WV 26378  
C00006507

FRANCIS ENTERPRISES, INC.  
20 MONONGAHELA AVE  
WESTOVER WV 26501  
C00007000

FRED R. BELCHER TRUCKING, INC.  
PO BOX 2333  
PIKEVILLE KY 41502  
C00009624

FREESTATE BALTIMORE, LLC  
13335 MID ATLANTIC BLVD  
LAUREL MD 20708  
C00008939

FRICKE MANAGEMENT & CONTR.INC  
PO BOX 1556  
MURPHYSBORO IL 62966  
C00008808

FRITZ-RUMER-COOKE CO., INC.  
PO BOX 07884  
COLUMBUS OH 43207  
C00008710

FRONTIER RAILROAD SERV., LLC  
100 BRADY PLACE STE. 200  
NEW STANTON PA 15672  
C00008357

FRONTIER-KEMPER CONSTRUCTORS  
1695 ALLEN ROAD  
EVANSVILLE IN 47710  
C00001260

FUCHS LUBRICANTS  
801 EAST ROY FURMAN HWY  
WAYNESBURG PA 15370  
C00005317

G A P POLTN & ENVIR CNTL, INC.  
100 GAPVAX LANE  
JOHNSTOWN PA 15904  
C00002600

G. & S. COAL COMPANY, INC.  
P. O. BOX 185  
BLOOMINGTON MD 21523  
C00005962

G. E. C., INC.  
13553 N PRESTON HWY  
BRUCETON MILLS WV 26525  
C00003131

G. M. S. MINE REPAIR & MAINTEN  
P. O. BOX 2446  
MT. LAKE PARK MD 21550  
C00001932

G.A. COVEY ENGINEERING, PLLC  
P.O. BOX 185  
SUTTON WV 26601  
C00008639

GAI-TRONICS CORP.  
3130 KUTZTOWN ROAD  
READING PA 19605  
C00005952

GALLAGHER COAL RESEARCH CENT.  
P. O. BOX 1227  
CRAB ORCHARD WV 25827  
C00003865

GAMMA-METRICS  
9389 WAPLES STREET  
SAN DIEGO CA 92121  
C00003639

GANNETT FLEMING PROJECT  
207 SENATE AVE  
CAMP HILL PA 17011  
C00008603

GARAGE DOOR OPERATORS, INC.  
P. O. BOX 128  
SCOTT DEPOT WV 25560  
C00004152

GARDNER PAINT SERVICES, INC.  
P. O. BOX 5096  
JOHNSON CITY TN 37602  
C00002570

GARY LONG TRUCKING CO., INC.  
PO BOX 243  
REGINA KY 41559  
C00009400

2022 DIRECTORY OF INDEPENDENT CONTRACTOR ADDRESSES

GAS FIELD SERVICES  
P. O. BOX 555  
ROSEDALE VA 24280  
C00006596

GASCO DRILLING, INC.  
P. O. DRAWER 330  
CEDAR BLUFF VA 24609  
C00007789

GENESIS CONTRACTING  
843 JOES CREEK ROAD  
COMFORT WV 25049  
C00009699

GENESIS RAIL SERVICES, INC  
830 CAMPBELL AVE SE  
ROANOKE VA 24013  
C00008636

GeoCHEMICAL TESTING  
2005 NO. CENTER AVE  
SOMERSET PA 15501  
C00003595

GeoMECHANICS, INC.  
600 MUNIR DRIVE  
ELIZABETH PA 15037  
C00006781

GEOSCAN SEISMIC SERVICES, INC.  
P. O. BOX 1009  
GRUNDY VA 24614  
C00006526

GERALD FIELDS TRUCKING CO. INC  
3015 BRUSHY ROAD  
VARNEY KY 41571  
C00003548

GIBSONS' RECLAMATION  
779 BETHEL CHURCH RD.  
MAIDSVILLE WV 26541  
C00004264

GIL'S CONTRACTING  
P. O. BOX 623  
COWEN WV 26206  
C00001456

GILLCO, INC.  
PO BOX 1417  
BECKLEY WV 25802  
C00009300

GILLMAN SERVICES, INC  
112 PROFESSIONAL PARK  
BECKLEY WV 25801  
C00009002

GILLMANN SERVICES, INC  
1313 MINERS TRAIL RD  
MIDLOTHIAN VA 23114  
C00006671

GIPSON'S TRUCKING INC  
127 REDMAN RD  
SALYERSVILLE KY 41465  
C00009320

GL SERVICES  
PO BOX 24  
TERRA ALTA WV 26764  
C00008623

GLOBAL MINE SERVICE  
P. O. BOX 188  
FAYETTE CITY PA 15438  
C00004350

GLOTFELTY ENTERPRISES, INC.  
PO BOX 438  
OAKLAND MD 21550  
C00004192

GOFF TRUCKING CO.  
56619 COLERAIN PIKE  
MARTINS FERRY OH 43935  
C00001021

GOOD TIRE SERVICE, INC.  
13616 US STATE ROUTE 422  
KITTANNING PA 16201  
C00006672

GOODHART SONS INC  
PO BOX 10308  
LANCASTER PA 17605  
C00009116Q

GOULD'S ELECT. MOTOR REPAIR  
P. O. BOX 100  
INDORE WV 25111  
C00003501

GRAY-EERING, LTD.  
3158 SANDY RIDGE ROAD SE  
TIPPECANOE OH 44699  
C00006753

GRAYLOR ENTERPRISE, LLC  
PO BOX 105  
NORTH MATEWAN WV 25688  
C00009531

GRAYLOR ENTERPRISES, LLC  
PO BOX 105  
NORTH MATEWAN WV 25688  
C00008873

GREATSCAPES PROPERTY MGMT. GR.  
191 GARDNERS ROAD  
CROSS JUNCTION VA 22625  
C00009474Q

GREEN ACRES CONTRACTING CO INC  
PO BOX 463  
SCOTTDAL PA 15683  
C00001416

GREEN MOUNTAIN HYDROSEEDING  
P. O. BOX 840  
STAFFORDSVILLE KY 41256  
C00004173

GREEN RIDGE RECLAMATION, LLC  
6384 AIRPORT ROAD  
BLUEFIELD WV 24701  
C00008687

2022 DIRECTORY OF INDEPENDENT CONTRACTOR ADDRESSES

GREENWAY SERVICES, INC.  
448 CUMMINGS ST., #228  
ABINGDON VA 24210  
C00006631

GREG WILLIS TRUCKING, INC.  
P. O. BOX 1985  
CLINTWOOD VA 24228  
C00005810

GREGORY BAISDEN  
37 PARSON'S HOLLOW  
DELBARTON WV 25670  
C00009306

GROUND TECHNOLOGY, INC.  
701 RODI ROAD FLOOR 2  
PITTSBURGH PA 15235  
C00006849

GULL CORPORATION  
P. O. BOX 271  
LEESBURG VA 20178  
C00005825

GUY M. TURNER, INC.  
P. O. BOX 7776  
GREENSBORO NC 27417  
C00008598

GUYAN HEAVY EQUIPMENT, INC.  
5444 INDUSTRIAL PARK ROAD  
NORTON VA 24273  
C00004961

GUYAN SERVICE CO.  
P. O. BOX 1603  
LOGAN WV 25601  
C00000554

H & E ELECTRIC, INC.  
461 TABLE ROCK ROAD  
BEAVER WV 25813  
C00009198

H&H EXCAV. & HAULING, LLC  
80 DAVIS RIDGE ROAD  
FAIRMONT WV 26554  
C00009260

H&K EQUIPMENT  
4200 CASTEEL DR  
CORAOPOLIS PA 15108  
C00009520

H-T-L PERMA USA L.P.  
2129 CENTER PARK DR.  
CHARLOTTE NC 28217  
C00007524

H. & H. WELDING  
P.O. BOX 266  
SUMMERSVILLE WV 26651  
C00002009

H. & S. CONTROLS & INSTR., LLC  
1747 COUNTRY CLUB RD.  
GRAFTON WV 26354  
C00008520

H. B. MELLOTT ESTATE, INC.  
100 MELLOTT DR., STE. 100  
WARFORDSBURG PA 17267  
C00005229

H. E. NEUMANN CO.  
P. O. BOX 6208  
WHEELING WV 26003  
C00008697

H. G. CARTE ELECTRIC, INC.  
PO BOX 24  
TERRA ALTA WV 26764  
C00005053

H. JOHNSON TRUCKING, INC.  
5750 SALTWELL RD.  
BRIDGEPORT WV 26330  
C00001314

H. L. C. TRUCKING CO.  
P. O. BOX 127  
POWHATAN POINT OH 43942  
C00003740

H. W. M. TRUCK LINES, INC.  
183 AIRPORT RD PO BX 2168  
BUCKHANNON WV 26201  
C00005255

HAINER'S AUTO GLASS  
292 HAINER BRANCH RD  
CHAPMANVILLE WV 25508  
C00008918

HALSTEAD JANITORIAL SERV. INC.  
P. O. BOX 778  
PINCH WV 25156  
C00006506

HAMILTON FENCE  
P. O. BOX 258  
RAWL WV 25691  
C00004291

HAMM EQUIPMENT, INC.  
4927 SCENIC RT.  
CASPER WY 82601  
C00008671

HAMON CORE DRILLING, INC.  
P. O. BOX 366  
CRAIGSVILLE WV 26205  
C00004246

HAMPSHIRE MACH & IND SERV, INC  
24448 NORTHWESTERN PIKE  
ROMNEY WV 26757  
C00009374Q

HANEY BROS. TRUCKING, CO, INC.  
305 CHESTNUT HILL RD.  
SUMMERSVILLE WV 26651  
C00000024

HANNAH & ASSOCIATES, INC.  
P. O. BOX 2058  
ELKINS WV 26241  
C00005533

2022 DIRECTORY OF INDEPENDENT CONTRACTOR ADDRESSES

HANOVER RESOURCES, LLC  
P O BX 2268 476 RAGLAND 2  
BECKLEY WV 25801  
C00005284

HARD TIMEZ TRANSPORT, LLC  
181 GOFF DRIVE  
ALBRIGHT WV 26519  
C00008863

HARLESS, INC.  
1551 CLEARFORK CREEK RD.  
BASTIAN VA 24314  
C00008721

HARMAC, INC.  
P. O. BOX 104  
WINIFREDE WV 25214  
C00000146

HARPER DIESEL & MACH SERV INC  
PO BOX 1069  
BEATTYVILLE KY 41311  
C00009211

HARRISON WESTERN CONST. CORP.  
1208 QUAIL ST.  
LAKEWOOD CO 80215  
C00006685

HARTMAN & HARTMAN, INC.  
67 SEAL ROAD  
EIGHTY FOUR PA 15330  
C00001269

HARTMAN TRUCKING, LLC  
19151 MOUNTAINEER DR.  
SENECA ROCKS WV 26884  
C00004691

HARTZLER TRUCKING, LLC  
477 KILLBUCK LANE  
BURLINGTON WV 26710  
C00008528

HATFIELD TRANSPORT, INC  
2480 NOVELTY ROAD  
PENHOOK VA 24137  
C00008982

HAWKEYE CONTRACTING CO., LLC  
P.O. BOX 1050  
HOLDEN WV 25625  
C00005343

HAWKEYE EXPRESS INC  
1111 RATLIFF BRANCH RD  
RAVEN VA 24639  
C00009296

HENSLEY TRUCKING CO. OF  
2075 COON CREEK ROAD  
SALYERSVILLE KY 41465  
C00008893

HERITAGE - CRYSTAL CLEAN, LLC  
2000 CENTER DR STE C300  
HOFFMAN ESTATES IL 60192  
C00005764

HERITAGE EQUIPMENT, INC.  
P. O. BOX 1234  
CRAB ORCHARD WV 25827  
C00005141

HERITAGE TECHNICAL ASSOC, INC.  
P. O. BOX 4510  
CHAPMANVILLE WV 25508  
C00004176

HERRINGTON TRUCKING  
116 BRAND RD.  
MORGANTOWN WV 26501  
C00000081

HG ENERGY, LLC  
5260 DUPONT ROAD  
PARKERSBURG WV 26101  
C00009197

HGC EXCAVATION, INC.  
PO BOX 1643  
CRAISGSVILLE WV 26205  
C00009303

HI TEST TRUCKING, LLC  
1074 FEDS CREEK RD  
FEDS CREEK KY 41524  
C00009619

HI-LINE CO., INC.  
P. O. BOX 930  
BEAVER WV 25813  
C00002182

HICKMAN ELECTRICAL CORP.  
701 N. 3RD STREET  
SUTTON WV 26601  
C00003914

HICKS ELECTRIC CO., INC  
407 PROSPERITY ROAD  
MOUNT HOPE WV 25880  
C00008820

HIGGINS HAULING CO., INC.  
202 HIGGIN LANE  
WAYNESBURG PA 15370  
C00006724

HIGH COUNTRY MINING, INC  
420 HILLTOP DRIVE  
PRINCETON WV 24740  
C00009070

HIGH LINE SERVICES, LLC  
113 GOFF MOUNTAIN RD.  
CROSS LANES WV 25313  
C00005881

HIGH POINT CONSTRUCTION GROUP  
P.O. BOX 577  
BUCKHANNON WV 26201  
C00009415

HIGH VOLTAGE, INC.  
P. O. BOX 203  
RUSH KY 41168  
C00005252

2022 DIRECTORY OF INDEPENDENT CONTRACTOR ADDRESSES

HIGHLAND MACHINERY CORPORATION  
PO BOX 1190  
OAK HILL WV 25901  
C00009459

HIGHWAY EQUIPMENT CO.  
22035 PERRY HIGHWAY  
ZELIENOPLE PA 16063  
C00000870

HILLING EXCAVATING, INC.  
559 MOUNTAINVIEW RD  
MORGANTOWN WV 26508  
C00009148

HILLS FUEL TRUCKING, INC.  
P. O. BOX 148  
FRIES VA 24330  
C00006770

HILLS TRUCKING CO.  
P.O. BOX 148  
FRIES VA 24330  
C00001297

HILLSBOROUGH CONVEYOR SERVICE  
1553 E. NATIONAL PIKE  
SCENERY HILL PA 15360  
C00008588

HILLSIDE TRUCKING, INC.  
319 E. MAIN ST.  
KINGWOOD WV 26537  
C00002912

HILLTOP ENERGY, INC.  
6978 LINDENTREE RD. NE  
MINERAL CITY OH 44656  
C00005503

HINERMAN EXCAVATING CO.  
P.O. BOX 66  
BLACKSVILLE WV 26521  
C00001736

HINKLE TRUCKING CO.  
261 GERMANY VALLEY LIMEST  
RIVERTON WV 26814  
C00001863

HOFFMANN, INC.  
6001 49TH STREET SOUTH  
MUSCATINE IA 52761  
C00007277

HOLBERT TRUCKING  
P. O. BOX 247  
DILLINER PA 15237  
C00003170

HOLMES ENTERPRISES, INC  
P.O. BOX 542  
CEDAR GROVE WV 25039  
C00008352

HOPKINS, INC.  
9653 TEAYS VALLEY RD.  
SCOTT DEPOT WV 25560  
C00002970

HORIZON INFO SERVICES, INC.  
1659 E SUTTER RD  
GLENSHAW PA 15116  
C00009323

HORN & ASSOCIATES, INC.  
216 N. MAIN ST.  
WINCHESTER KY 40391  
C00004418

HOSCH CO.  
1002 INTERNATIONAL DR.  
OAKDALE PA 15071  
C00001266

HOTSY EQUIPMENT CO.  
1601 BOWNE AVE  
CHARLESTON WV 25303  
C00001756

HOWARD L. BOWERS CONTRACT. CO.  
P.O. BOX 2249  
WINTERSVILLE OH 43953  
C00001237

HOWELLS RECYCLING & SANITATION  
3701 NEW ROUTE 3  
INEZ KY 41224  
C00009696

HP ENERGY SERVICES, LLC  
13 OVERLOOK DR  
MOUNT CLARE WV 26408  
C00009557

HPS COMPANY INC  
3207 PENNSYLVANIA AVE  
CHARLESTON WV 25302  
C00009168

HRANEC CORPORATION  
763 ROUTE 21  
UNIONTOWN PA 15401  
C00005568

HSI TRANSPORTATION LLC  
2700 LITTLE SANDY RD  
BRUCETON MILLS WV 26525  
C00009194

HUDSON GIANT TIRES INC.  
P. O. BOX 269  
PAINTSVILLE KY 41240  
C00006703

HUFFMAN LOGGING, INC.  
3408 FRANKLIN PIKE  
PETERSBURG WV 26847  
C00005643

HUFFMAN PRESSURE WASHING, LLC  
PO BOX 100  
ALKOL WV 25501  
C00009292

HUFFMAN TRUCKING  
188 SPRUCE RUN ROAD  
SUMMERSVILLE WV 26651  
C00000957

2022 DIRECTORY OF INDEPENDENT CONTRACTOR ADDRESSES

HUGHES CONSTRUCTION  
2112 SAND HILL ROAD  
WHEELING WV 26003  
C00008550

HUNHAR EXCAVATING, LLC  
P O BOX 385  
TALCOTT WV 24981  
C00005526

HUNT & COMPANY INC.  
1121 WILLOWBROOK DRIVE  
GREENSBORO NC 27403  
C00008646

HUNTZ REPAIR SERVICE, LLC  
3669 UPPER ELK CREEK RD.  
HURLEY VA 24620  
C00009486

HURBERRIES MINE & AUTO SUPPLY  
PO BOX 210  
COEBURN VA 24230  
C00001939

HUTCHINSON BORTON, LC  
P. O. BOX 2108  
HUTCHINSON KS 67505  
C00006541

HYRE'S WELL & PUMP SERVICE LLC  
P. O. BOX 156  
ROCK CAVE WV 26234  
C00005588

I. V. S. HYDRO, INC.  
1439 1ST AVE SOUTH  
NITRO WV 25143  
C00007121

INDEPENDENT CONTRACTORS DIST,  
PO BOX 2587  
ASHLAND KY 41105  
C00008882

INDUSTRIAL CONTRACTING  
I INDUSTRIAL CONTRING RD  
FAIRMONT WV 26554  
C00000030

INDUSTRIAL ELEVATOR CO., INC.  
P.O. BOX 262  
CECIL PA 15321  
C00000954

INDUSTRIAL RESOURCES, INC.  
I INDUSTRIAL CONTRING RD  
FAIRMONT WV 26554  
C00006772

INDUSTRIAL SILOSOURCE, INC.  
PO BOX 276  
WILLIAMSTOWN WV 26187  
C00004431

INDUSTRIAL SUPPLY SOLUTINS INC  
2570A PENNSYLVANIA AVE  
CHARLESTON WV 25302  
C00006643

INNOVATIVE WIRELESS TECH., INC  
1100 MAIN ST.  
LYNCHBURG VA 24504  
C00008755

INSTANT GROWTH HYDROSEEDNG LLC  
140 VIP DR.  
MASONTOWN WV 26542  
C00005959

INTEGRITY SERVICES GROUP, INC  
190 TEMPLEVIEW DRIVE  
BECKLEY WV 25801  
C00008878

INTERSTATE ENTERPRISES, INC.  
210 MORGANZA RD  
CANONSBURG PA 15317  
C00006528

INTL. CONVEYOR & RUBBER, LLC  
72 INDUSTRIAL PARK ROAD  
BLAIRSVILLE PA 15717  
C00008929

IRVIN CONSTRUCTION SERV., INC.  
252 CINNAMON RUN  
WYTHEVILLE VA 24382  
C00005083

J & J BODY/FRAME & TOWING, INC.  
PO BOX 112  
CANVAS WV 26662  
C00009370

J FERRELL TRUCKING, LLC  
5494 MINGO HWY RT 8-  
VERNER WV 25650  
C00009623

J FOY CONSTRUCTION, LLC  
143 WHITE RD  
MOATSVILLE WV 26405  
C00009281

J LEE TRUCKING LLC  
819 NUMBER 4 RD  
TUNNELTON WV 26444  
C00009201Q

J. & A. TRUCKING, LLC  
13616 BACK MTN. RD.  
DURBIN WV 26264  
C00005575

J. & D. EXPLOSIVES, INC.  
198 INDUSTRIAL PARK RD  
MEYERSDALE PA 15552  
C00003304

J. & E. TRUCKING, INC.  
273 HICKS LANE  
CHARLESTON WV 25306  
C00006223

J. & G. SEEDING, INC.  
138 LITTLE CREEK RD.  
CABIN CREEK WV 25035  
C00001381

2022 DIRECTORY OF INDEPENDENT CONTRACTOR ADDRESSES

J. & J. ENTERPRISE OF WV, INC.  
PO BOX 23  
OCEANA WV 24870  
C00008761

J. & J. TRUCKING SERVICES, INC  
PO BOX 130  
BLUE RIVER KY 41607  
C00008864

J. & L. PROFESSIONAL SALES INC  
200 METEOR CIRCLE  
FREEDOM PA 15042  
C00008370

J. & M. TRUCKING, INC.  
10077 ST. RT. 1  
ARGILLITE KY 41121  
C00006566

J. & R. EXCAVATING, INC  
4676 WAYNESBURG PIKE  
MOUNDSVILLE WV 26041  
C00009014

J. & R. PORTABLE TOILETS, INC.  
40 UPTON CRK. RD.  
SPURLOCKVILLE WV 25565  
C00006542

J. & R. REPAIRS, INC.  
P. O. BOX 290  
DANVILLE WV 25053  
C00004288

J. & W. TRANSFER, LLC  
1052 LAKE VIEW DRIVE  
CROSS LANES WV 25313  
C00008815

J. A. R. TRUCKING, LLC  
1568 COLDWATER RD.  
INEZ KY 41224  
C00008956

J. C. ELECTRIC CO., INC.  
P. O. BOX 1099  
BEAVER WV 25813  
C00001653

J. F. & M. CO.  
1632 EIGHTH AVE.  
HUNTINGTON WV 25703  
C00004946

J. F. ALLEN COMPANY  
PO BOX 2049  
BUCKHANNON WV 26201  
C00009047

J. H. FLETCHER & CO.  
402 HIGH ST.  
HUNTINGTON WV 25705  
C00008673

J. L. MACHINE & TOOL, INC.  
514 TYRONE ROAD  
MORGANTOWN WV 26508  
C00001824

J. L. PRETZEL CONTRACTING, LLC  
PO BOX 240  
BRUCETON MILLS WV 26525  
C00006767

J. P. TECHNICAL SVCS. INC.  
4254 WEST LAUREL RD  
LONDON KY 40741  
C00006056

J. TAYLOR CONTRACTING, INC.  
39 CARDINAL DRIVE  
WHARNCLIFFE WV 25651  
C00005996

J.G. CONTRACTING CO., INC.  
100 W. MAIN ST., STE. 200  
CARNEGIE PA 15106  
C00008746

JABO SUPPLY CORP.  
5164 BRALEY ST  
HUNTINGTON WV 25705  
C00003256

JAC CONSULTING, LLC  
PO BOX 1293  
GILBERT WV 25621  
C00009628

JACK A. HAMILTON & ASSOC., INC  
342 HIGH ST, PO BOX 471  
FLUSHING OH 43977  
C00006589

JACKSON'S EQUIPMENT REPAIR INC  
1366 LITTLE PRATER ROAD  
GRUNDY VA 24614  
C00009093

JAG COAL SERVICES, LLC  
P. O. BOX 368  
HAMLIN WV 25523  
C00006823

JAG HEAVY HAULERS, LLC  
PO BOX 424  
GILBERT WV 25621  
C00008997

JAM TRUCKING, INC.  
PO BOX 454  
BOLT WV 25817  
C00009437

JAMES RIVER EQUIPMENT VA, LLC  
11043 LEADBETTER RD  
ASHLAND VA 23005  
C00006784

JANE LEE ENTERPRISES, INC.  
P. O. BOX 1352  
OAK HILL WV 25901  
C00003541

JAR-BET LEASING, INC.  
6384 AIRPORT ROAD  
BLUEFIELD WV 24701  
C00006005

2022 DIRECTORY OF INDEPENDENT CONTRACTOR ADDRESSES

JAYDEN ENTERPRISES, LLC  
4202 BUFFALO CRK ROAD  
WILLIAMSON WV 25661  
C00007752

JC SOMERO COMPANY, LLC  
18660 70TH AVE  
CHIPPEWA FALLS WI 54729  
C00009480

JCD CORPORATION  
35 OAKRIDGE ROAD  
DANVILLE WV 25053  
C00008886

JD'S TRUCKING & EXCAVATING INC  
4641 GREENBRIER MTN. RD.  
PANTHER WV 24872  
C00006367

JEFFERDS CORP.  
P. O. BOX 757  
ST. ALBANS WV 25177  
C00002712

JENNA'S CRANE SERVICE, INC.  
PO BOX 399  
GILBERT WV 25621  
C00006234

JENNCHEM  
258 KAPPA DR  
PITTSBURGH PA 15238  
C00006673

JENNINGS EXCAVATING, INC.  
2255 N. MOUNTAINEER HWY  
NEWBURG WV 26410  
C00004928

JENSEN DRILLING CO.  
1775 HENDERSON AVENUE  
EUGENE OR 97403  
C00008753

JERRY'S SALVAGE, LLC  
P. O. BOX 35  
HORNER WV 26372  
C00005243

JIM CONSTRUCTION, INC.  
P. O. BOX 3926  
CHARLESTON WV 25339  
C00006499

JIMCO CONSTRUCTION, LLC  
2416 SECOND STREET  
RICHLANDS VA 24641  
C00009647

JMAC LEASING, INC.  
PO BOX 900  
SANDY HOOK KY 41171  
C00009526

JO-JO TRUCKING LLC  
121 WICK PL. LOT 65  
BLUEFIELD WV 24701  
C00009270

JOE HUNT & ASSOCIATES, INC.  
68011 VINEYARD RD  
ST CLAIRVILLE OH 43950  
C00008662

JOEY'S CONTRACTING INC.  
13719 HWY 1690  
LOUISA KY 41230  
C00008851

JOHN G. RISNER (TRKG)  
7301 EAST MOUNTAIN PKWY  
SALYERSVILLE KY 41465  
C00006769

JOHN L. COLEMAN TRUCKING CO.  
4336 RACCOON ROAD  
RACCOON KY 41557  
C00009408

JOHNNIE L. BOSTON  
461 BOSTON DRIVE  
PENNSBORO WV 26415  
C00008682

JOHNNY WARD TRUCKING  
735 LICK CREEK RD  
LICK CREEK KY 41540  
C00009127

JOHNSON BOILER WORKS, INC.  
53 MARSHALL STREET  
BENWOOD WV 26031  
C00001224

JOHNSON RAILWAY SERVICE  
198 NORTH MAIN STREET  
CORNELIA GA 30531  
C00000233

JONES PETROLEUM SERVICES, LLC  
PO BOX 3427  
PIKEVILLE KY 41502  
C00009285

JONES TRUCK & EQUIPMENT, LLC  
PO BOX 3427  
PIKEVILLE KY 41502  
C00009283

JONES TRUCKING, INC.  
517 SHADYSIDE RD  
ELK GARDEN WV 26717  
C00000072

JORDAN TRUCKING, LLC  
1520 POINT MT. ROAD  
WEBSTER SPRINGS WV 26288  
C00009605

JOWAR READY MIX  
202 COAL HERITAGE ROAD  
IAEGER WV 24844  
C00009226

JOY GLOBAL UG MINING, LLC  
40 PENNWOOD PLACE, STE100  
WARRENDALE PA 15086  
C00008349



2022 DIRECTORY OF INDEPENDENT CONTRACTOR ADDRESSES

JT TRANSPORT LLC  
PO BOX 2232  
PAINTESVILLE KY 41240  
C00009141

JUST TRUCKING, INC.  
652 POND CREEK RD.  
HUDDY KY 41535  
C00009644

JUSTICE TRUCKING, LLC  
HC 63 BOX 900  
PANTHER WV 24872  
C00008975

JWB CONSTRUCTION, LLC  
10901 HIGHLAND TRIAL  
RONCEVERTE WV 24978  
C00009581

K & R SERVICES, INC  
PO BOX 507  
WAYNESBURG PA 15370  
C00006860

K & S TRUCKING INC  
PO BOX 748  
BLUFF CITY TN 37618  
C00009207

K&K PROFESSIONAL KLEANING, INC  
45740 ROSCO ROAD  
ST. CLAIRSVILLE OH 43950  
C00008331

K&K STEAM CLEANING & CONTRACT.  
1020 ZELDA LOOP ROAD  
CATTLESBURG KY 41129  
C00005871

K&P ENTERPRISES, INC.  
2673 LICK CREEK ROAD  
SALYERSVILLE KY 41465  
C00009435

K. & H. TRUCKING  
774 KY RT 680  
MCDOWELL KY 41647  
C00008799

K. & K. REPAIR & CONSTRUCTION  
1202 Anchorage Circle  
VANSANT VA 24656  
C00004689

K. & L. ENTERPRISES  
64 MAIN CARETTA RD  
WAR WV 24892  
C00006413

K. C. TRANSPORT, INC.  
P.O. BOX 69  
GILBERT WV 25621  
C00006354

K. W. REESE, INC.  
P. O. BOX 298  
MERCERSBURG PA 17236  
C00003587

K.P. TRUCKING LLC  
4561 GREASY CK  
SHELBIANA KY 41562  
C00008056

K/M SPCLTY SYS dba LUBRCTN SYS  
4998 D ELK RIVER RD SO  
ELKVIEW WV 25071  
C00003678

KADEN TRANSPORT, LLC  
162 HOLLEY LANE  
BECKLEY WV 25801  
C00009379

KALE TRUCKING, INC.  
P O BOX 1234  
CRAB ORCHARD WV 25827  
C00001950

KALKREUTH ROOFING/SHEET METAL  
PO BOX 6399 53 14TH ST  
WHEELING WV 26003  
C00003061

KANAWHA CRANE & CONSTR., INC.  
13702 NANCY AVENUE  
CHARLESTON WV 25315  
C00003497

KANAWHA RIVER TERMINALS, LLC  
100 MAIN STREET  
CEREDO WV 25507  
C00006261

KANAWHA SCALES & SYSTEMS, INC.  
111 JACOBSON DR  
POCA WV 25159  
C00000903

KANAWHA STONE CO., INC.  
P. O. BOX 503  
NITRO WV 25143  
C00001732

KANAWHA TRUCKING, INC.  
110 CASTLEWOOD LANE  
SUMMERSVILLE WV 26651  
C00006335

KANAWHA VALLEY CONSTRUCTION  
P. O. BOX 5276  
CHARLESTON WV 25361  
C00004145

KATCO, LLC  
PO BOX 139  
IVEL KY 41642  
C00009701

KCS CONTRACTING LLC  
PO BOX 741  
KERMIT WV 25674  
C00009225

KDC TRANSPORT, LLC  
16687 BENT MOUNTAIN ROAD  
SIDNEY KY 41564  
C00009108

2022 DIRECTORY OF INDEPENDENT CONTRACTOR ADDRESSES

KELCHNER, INC  
50 ADVANCED DRIVE  
SPRINGBORO OH 45066  
C00008787

KELER NORTH AMERICA, INC.  
P O BOX 78  
DELMONT PA 15626  
C00009443

KELLY ENTERPRISES, INC.  
416 CITY AVE  
BECKLEY WV 25801  
C00009264

KELLY SURVEYING  
P.O. BOX 254  
DAILEY WV 26259  
C00006448

KEMPER EQUIPMENT, INC.  
5051 HORSESHOE PIKE  
HONEY BROOK PA 19344  
C00007780

KEN & COY ROCK, INC.  
P.O. BOX 1840  
PINEVILLE WV 24874  
C00006241

KEN'S TOWING AND SERVICE, LLC  
PO BOX 3845  
PIKEVILLE KY 41501  
C00008619

KENNY A. BURGESS CONSTR., LLC  
245 Bible Church Rd  
NEW CREEK WV 26743  
C00004058

KENTUCKY OIL & REFINERY  
156 KENTUCKY OIL VILLAGE  
BETSY LANE KY 41605  
C00004965

KENZIE TRUCKING  
64 MAIN CARETTA RD  
WAR WV 24892  
C00006750

KESCO, INC.  
215 SOUTH MAIN ST. STE 3  
ZELIENOPLE PA 16063  
C00008230

KESSLER TRUCKING, INC.  
P.O. BOX 949  
ELKINS WV 26241  
C00006084

KETCHEM CONSTRUCTION CO.  
105 KETCHEM LANE  
WAYNESBURG PA 15370  
C00006462

KEY TELEPHONE & SECURITY  
P O BOX 796  
OAK HILL WV 25901  
C00005857

KEY-WAY, LLC  
201 S. MAIN ST. STE. 102  
WINCHESTER KY 40391  
C00009081

KEYROCK ENERGY INC.  
PO BOX 112  
BARBOURSVILLE WV 25504  
C00003518

KEYSTONE DRILL SERVICES, INC.  
184 ALISA ST  
SOMERSET PA 15501  
C00009327Q

KING'S AUTO GLASS  
1008 LAFAYETTE AVE  
MOUNDSVILLE WV 26041  
C00004836

KING'S TIRE SERVICE  
P. O. BOX 3511  
BLUEWELL WV 24701  
C00000435

KIRK ENVIRONMENTAL LLP  
470 MAPLE VIEW LANE  
SHADY SPRINGS WV 25918  
C00008884

KIRK TRUCKING CO., INC.  
PO BOX 357  
KERMIT WV 25674  
C00004197

KNL, INC.  
114 FOXBOROUGH ST  
NORTH TAZEWELL VA 24630  
C00009552

KOORSEN FIRE AND SECURITY, INC  
2719 NORTH ARLINGTON AVE  
INDIANAPOLIS IN 46218  
C00008105

KRIST DOOR SERVICE, INC.  
P.O. BOX 4405  
CHAPMANVILLE WV 25508  
C00004177

KRISTI BEDDOW  
P.O BOX 43  
BAIDEN WV 25608  
C00009305

KROFF CHEMICAL CO., INC.  
STE 450 12 FEDERAL ST  
PITTSBURGH PA 15212  
C00006285

KSD ENTERPRISES, LLC  
P.O. BOX 747  
CLARKSBURG WV 26302  
C00006388

KUCERA PLUMB, HEATING&COOLING  
4150 CENTRAL AVENUE  
SHADYSIDE OH 43947  
C00008144

2022 DIRECTORY OF INDEPENDENT CONTRACTOR ADDRESSES

L. & D. TRUCKING  
P. O. BOX 28  
STOLLINGS WV 25646  
C00004864

L. & L. TREE SERVICE  
P.O. BOX 351  
JOLO WV 24850  
C00006394

L. AND D. CONTRACTORS  
100 VILLAGE DRIVE STE 200  
FAIRMONT WV 26554  
C00006942

L. J. HUGHES & SONS  
320 TURNPIKE ROAD  
SUMMERSVILLE WV 26651  
C00001231

L. S. M. EXCAVATING, LLC  
PO BOX 129  
FREEBURN KY 41528  
C00008306

L.W. MINE SERVICES LLC  
PO BOX 428  
KINGMONT WV 26578  
C00007933

LAKE TRUCKING  
2850 WASHINGTON BLVD  
HUNTINGTON WV 25705  
C00009034

LAMB'S CONCRETE PRODUCTS, INC.  
1636 HIGHWAY 41  
SUMMERSVILLE WV 26651  
C00001604

LAMBERT CONSTRUCTION  
4665 JOHN NASH BLVD  
BLUEFIELD WV 24701  
C00007788

LAMBERT TRUCKING OF WV, LLC  
PO BOX 401, 801 Q RD  
ARTHURDALE WV 26520  
C00008759

LANDIS TRUCKING  
9024 GLADES PIKE  
BERLIN PA 15530  
C00004157

LAROCHE TREE SERVICE, INC.  
7 COMMERCE PARKWAY  
BELLAIRE OH 43906  
C00009621

LAURITA EXCAVATING, INC.  
3748 DENTS RUN BLVD. ST A  
MORGANTOWN WV 26501  
C00000084

LEE REGER BUILDS, INC.  
P.O. BOX 1872  
SHINNSTON WV 26431  
C00006461

LEE SARTIN TRUCKING CO., INC.  
P.O. BOX 968  
KERMIT WV 25674  
C00000406

LEE SUPPLY CO., INC.  
305 FIRST STREET  
CHARLEROI PA 15022  
C00002868

LEGEND TRUCKING, INC.  
PO BOX 147  
BECKLEY WV 25802  
C00009368

LEN MONTGOMERY  
527 HUNTING CREEK ROAD  
ROUSSEAU KY 41366  
C00008968

LESLIE EQUIPMENT CO.  
PO BOX 629  
COWEN WV 26206  
C00002102

LESTER STEAM CLEANING  
PO BOX 85  
GILBERT WV 25621  
C00009314

LESTER'S EXCAVATING, INC.  
441 FOUNDATION FORK  
SIMON WV 24882  
C00009680

LIBERTY MANAGEMENT, LLC  
PO BOX 157  
HURRICANE WV 25526  
C00008323

LIGHTNING ENERGY SERVS, INC.  
PO BOX 580  
BRIDGEPORT WV 26330  
C00009268

LINCAR, INC.  
P. O. BOX 1891  
GRUNDY VA 24614  
C00004690

LINCOLN CONTRACTING & EQUIP CO  
P. O. BOX 96  
BOSWELL PA 15531  
C00000130

LITTLE T TRUCKING  
HC 68 BOX 931  
HANOVER WV 24839  
C00007741

LIVINGOOD EQUIPMENT, LLC  
349 LEEPER OVERLOOK  
DANDRIDGE TN 37725  
C00008274

LL WELDING CONTRACTING, LLC  
PO BOX 583  
CRAIGSVILLE WV 26205  
C00009180

2022 DIRECTORY OF INDEPENDENT CONTRACTOR ADDRESSES

LLOYD LEGG  
307 MINTER SCHOOL RD  
VICTOR WV 25938  
C00009427

LLOYD'S ELECTRONICS, INC.  
P.O. BOX 250  
MILLWOOD WV 25262  
C00003272

LO-KASS, INC.  
23017 GREEN SPRING RD  
ABINGDON VA 24211  
C00009387

LOGAN CORPORATION  
1126 20TH STREET  
HUNTINGTON WV 25703  
C00002614

LOGAN WATER CARE  
P. O. BOX 425  
STOLLINGS WV 25646  
C00001904

LOGI-TEC, INC  
PO BOX 579  
MURRYSVILLE PA 15668  
C00007916

LONE PINE CONSTRUCTION, INC.  
83 LUSK RD  
BENTLEYVILLE PA 15314  
C00002988

LONE WOLF NATURAL RESOURCE SER  
P. O. BOX 56  
NETTIE WV 26681  
C00006496

LONG FLAME COAL CORP  
PO BOX 3301  
CHARLESTON WV 25333  
C00009012

LONG RUN TRANSPORTATION, INC  
PO BOX 1234  
CRAB ORCHARD WV 25827  
C00004357

LOUIS LILLY CONTRACTING, LLC  
PO BOX 1445  
BEAVER WV 25813  
C00007749

LOUISA CONSTRUCTION COMPANY  
P. O. BOX 178  
LOUISA KY 41230  
C00005164

LUBURGH INCORPORATED  
4174 EAST PIKE  
ZANESVILLE OH 43701  
C00000915

LYNCH CONSTRUCTION CO., INC  
2740 POCAHONTAS TRAIL  
WHITE SULPHUR SPRINGS WV 24986  
C00008332

M & J EXPLOSIVES, LLC  
104 E MAIN STREET  
CARLISLE PA 17015  
C00008284

M. & B. EQUIPMENT REPAIR  
PO BOX 361  
FAIRDALE WV 25839  
C00008769

M. & D. STEAM CLEANING CO.  
P. O. BOX 261  
ACCOVILLE WV 25606  
C00006490

M. & H. SERVICES  
201 M&H STREET  
LOGAN WV 25601  
C00007412

M. & J. TRUCKING CO., INC.  
PO BOX 99  
IAEGER WV 24844  
C00000183

M. A. & A. TRUCKING  
1101 SPLENDOR VALLEY RD  
IAEGER WV 24844  
C00004138

M. A. HESTON, INC.  
1131 PLEASANT VALLEY ROAD  
FAIRMONT WV 26554  
C00000510

M. D. TRUCKING, INC.  
5659 KY RT. 850  
PRESTONSBURG KY 41653  
C00006567

M. G. C., INC.  
P. O. BOX 115  
BOLT WV 25817  
C00001764

M.W. PLATT, INC.  
PO BOX 68  
UNIONTOWN PA 15401  
C00008279

MACHINERY SERVICES CORP.  
3625 COLONEL DRIVE  
RICHMOND KY 40475  
C00002106

MACK INDUSTRIES, INC.  
201 COLUMBIA ROAD  
VALLEY CITY OH 44280  
C00008196

MAD VENTURES, LLC  
1733 MIDDLETOWN ROAD  
SHINNSTON WV 26431  
C00008901

MADER CORPORATION  
2721 CNCL TREE AV STE 224  
FORT COLLINS CO 80525  
C00009530

2022 DIRECTORY OF INDEPENDENT CONTRACTOR ADDRESSES

MADISONVILLE MINING, LLC  
P O BOX 200  
CLAY KY 42404  
C00009117

MAIN STREET BUILDERS LLC  
PO BOX 309  
PRINCETON WV 24740  
C00009162

MAINTENANCE MANAGEMENT CORP.  
PO BOX 362  
POUNDRING MILL VA 24637  
C00002517

MAKO METAL WORX., INC.  
6394 AIRPORT ROAD  
BLUEFIELD WV 24701  
C00009538

MALLARD ENVIRONMENTAL SERVICES  
POST OFFICE BOX 1298  
SHADY SPRINGS WV 25918  
C00007506

MARCUS G. HOWARD TRUCKING  
HC 62 BOX 410  
SALYERSVILLE KY 41465  
C00008209

MARDO MASONRY, INC  
111 ANKROM ROAD  
WAYNESBURG PA 15370  
C00009275

MARFORK COAL COMPANY LLC  
PO BOX 457  
WHITESVILLE WV 25209  
C00007757

MARIETTA SILOS, LLC  
2417 WATERFORD ROAD  
MARIETTA OH 45750  
C00007457

MARION DOCKS INC  
345 CHAPEL BROOK DRIVE  
BRIDGEPORT WV 26330  
C00009290

MARK HALE TRUCKING INC  
PO BOX 623  
ROSEDALE VA 24280  
C00009195

MARK YOUNG TRUCKING  
12 FURNACE STREET  
LONACONING MD 21539  
C00006377

MARMIC FIRE & SAFETY  
1014 S. WALL AVENUE  
JOPLIN MO 64801  
C00008320

MARPLE TRUCKING, INC.  
48 ALLEN MARPLE DR.  
OAKLAND MD 21550  
C00003906

MARSA, INC.  
1000 CASTLEVIEW ROAD  
PITTSBURGH PA 15234  
C00009354

MARSHALL MILLER & ASSOC.  
582 INDUSTRIAL PARK ROAD  
BLUEFIELD VA 24605  
C00001999

MASONS TRANSPORT INC.  
PO BOX 395  
BOLT WV 25817  
C00007501

MASSIE RECLAMATION, INC.  
PO BOX 70  
GHENT WV 25843  
C00001117

MATRIX DESIGN GROUP INC.  
3299 TOWER DRIVE  
NEWBURG IN 47630  
C00007624

MATT RAY TRUCKING  
1031 ROCKHOUSE RD  
HATFIELD KY 41514  
C00006036

MAX TRANSPORT, INC  
PO BOX 252  
BOLT WV 25817  
C00009059

MAXIM CRANE WORKS LP  
101 INDEPENDENT AVE  
NITRO WV 25143  
C00005641

MAXXIM REBUILD COMPANY, LLC  
PO BOX 1098  
HOLDEN WV 25625  
C00004627

MCADOO'S INC  
1225 RT 40 W PO BOX 476  
CLAYSVILLE PA 15323  
C00008791

MCCARTHY TIRE SERVICE COMPANY  
340 KIDDER ST  
WILKES-BARRE PA 18702  
C00009653

McCLUNG & LOGAN EQUIP. CO.,INC  
4601 WASHINGTON BLVD  
BALTIMORE MD 21227  
C00008305

MCCOY TRUCKING  
64 MAIN CARRETTA ROAD  
WAR WV 24892  
C00006945

MCCROSSIN FOUNDATIONS, LLC  
2780 BENNER PIKE  
BELLEFONTE PA 16823  
C00009155

2022 DIRECTORY OF INDEPENDENT CONTRACTOR ADDRESSES

McHAL CORP.  
2011 PLEASANT VALLEY RD  
FAIRMONT WV 26554  
C00000134

MCKEEN SECURITY INC  
69100 BAYBERRY DR. STE200  
ST. CLAIRSVILLE OH 43950  
C00006953

McLANAHAN CORP  
200 WALL STREET  
HOLLIDAYSBURG PA 16648  
C00007887

MEADE FIRE SERVICES, LLC  
PO BOX 396  
ST PAUL VA 24283  
C00008843

MEAN GREEN HYDROSEEDING LLC  
121 STERLING DRIVE  
HURRICANE WV 25526  
C00009159

MECHANICAL & CERAMIC SOLUTIONS  
P.O. BOX 536  
CARNEGIE PA 15106  
C00006467

MEGA HIGHWALL MINING LLC  
12081 VIRGINIA BLVD.  
ASHLAND KY 41102  
C00009098

MESA TRUCKING  
PO BOX 556  
OCEANA WV 24870  
C00009030

METALCRAFT MINING EQUIP RBLDRS  
P. O. BOX 94  
CRAIGSVILLE WV 26205  
C00002214

METALICO PITTSBURGH, INC  
PO BOX 76  
BROWNSVILLE PA 15417  
C00007952

MGI, INC  
PO BOX 1232  
PAINTSVILLE KY 41240  
C00007897

MH EQUIPMENT, INC.  
126 LAKEVIEW DRIVE  
CHARLESTON WV 25313  
C00006340

MICHAEL J. MAXWELL  
6759 EAST VALLEY ROAD  
DUNLOP TN 37327  
C00007470

MICROBAC LABORATORIES INC  
158 STARLITE DRIVE  
MARIETTA OH 45750  
C00009269

MICROLOGIC, INC  
PO BOX 328 1120 OLD ELK  
BUCKHANNON WV 26201  
C00008827

MID ATLANTIC STORAGE SYSTEM IN  
1551 ROBINSON ROAD  
WASHINGTON COURT HOUSE OH 43160  
C00007478

MIKE DARNELL TRUCKING  
PO BOX 1044  
SALYERSVILLE KY 41465  
C00008888

MIKE DOVER CORPORATION  
1201 TOWER SQUARE PLAZA  
MARION IL 62959  
C00006446

MIKIE'S TRUCKING  
3631 HINTON ROAD  
ATHENS WV 24712  
C00006919

MILL RUN ENTERPRISES  
276 CASTEEL ROAD  
BRUCETON MILLS WV 26525  
C00002356

MILLER & ANDERSON INC  
P.O. BOX 128  
CLEAR BROOK VA 22624  
C00008828

MILLER CONTRACTING SERVICES  
9580 STATE RT 13 W  
CARRIER MILLS IL 62917  
C00008075

MILLER TRUCKING  
HC 88 BOX 505  
GUNLOCK KY 41632  
C00008860

MILLER'S WELDING SERV., INC.  
7945 AVILTON LONACONING R  
LONACONING MD 21539  
C00003386

MILLS SERVICE INC.  
4899 BECKLEY ROAD  
PRINCETON WV 25922  
C00008272

MILTECH ANALYTICAL SERVICES  
PO BOX 470  
HUNKER PA 15639  
C00007986

MINE BATTERY SERVICE, INC.  
P.O. BOX 578  
BEAVER WV 25813  
C00001566

MINERAL FABRIC & MACH CO, INC  
P. O. BOX 21  
KEYSER WV 26726  
C00003525

2022 DIRECTORY OF INDEPENDENT CONTRACTOR ADDRESSES

MINERAL LABS, INC.  
P. O. BOX 549  
SALYERSVILLE KY 41465  
C00002360

MINING CONTROLS, INC.  
214 INDUSTRIAL PARK RD  
BEAVER WV 25813  
C00001643

MINOVA USA INC.  
150 SUMMER CT  
GEORGETOWN KY 40324  
C00006352

MINUTEMAN TRUCKING, INC.  
PO BOX 262  
BRENTON WV 24818  
C00009622

MIRC CONSTRUCTION SERVICES LLC  
PO BOX 465  
SCOTT DEPOT WV 25560  
C00009221

MISTER C MOBILE PRESSURE, INC  
2919 NEW HAVEN CT  
FLATWOODS KY 41139  
C00006979

MOBILE TRANSPORT SERVICES, INC  
PO BOX 1050  
KERMIT WV 25674  
C00008360

MODERN PUMP & EQUIPMENT, INC.  
PO BOX 200 1538 SUSQ TRL  
LIVERPOOL PA 17045  
C00007642

MOLE MASTER SERVICES CORP.  
27815 STATE ROUTE 7  
MARIETTA OH 45750  
C00001926

MOLLETT WELDING  
P. O. BOX 418  
STOLLINGS WV 25646  
C00004060

MON-VALLEY INTEGRATION, LLC.  
PO BOX 247  
DELLSLOW WV 26531  
C00006304

MONTIE L SHAFER  
759 PINE GROVE SCHOOL RD  
LEWISBURG WV 24901  
C00009462Q

MOODY AND ASSOCIATES INC  
1720 WASHINGTON RD  
WASHINGTON PA 15301  
C00006852

MOORE CONCRETE PUMPING, INC.  
P. O. BOX 39  
BRIDGEVILLE PA 15017  
C00004567

MORGAN REPAIR SERVICES LLC  
PO BOX 186  
PEACH CREEK WV 25639  
C00009371

MORGANTOWN MACHINE & HYDRAULIC  
437 GOSHEN ROAD  
MORGANTOWN WV 26508  
C00007623

MORGANTOWN SEPTIC SVC PORTABLE  
PO BOX 2205  
WESTOVER WV 26502  
C00008845

MORGANTOWN TECHNICAL SVC. INC.  
303 MEADOW RIDGE DR.  
MT. MORRIS PA 15349  
C00004715

MOTT MACDONALD, LLC  
2 ALLEGHENY CNT NOVA TW 2  
PITTSBURGH PA 15219  
C00005358

MOULDAGRAPH CORP.  
4134 FIRST AVENUE  
NITRO WV 25143  
C00000846

MOUNTAIN AIR COMPRESSOR, INC  
3754 ROBERT C BYRD DR  
BECKLEY WV 25801  
C00008955

MOUNTAIN LANDWORKS LLC  
PO BOX 970  
BRIDGEPORT WV 26330  
C00009241Q

MOUNTAIN STATE CO.  
PO BOX O  
CEDER GROVE WV 25039  
C00002694

MOUNTAIN STATE POWER TONG LLC  
101 WASHINGTON ST EAST  
CHARLESTON WV 25301  
C00009243

MOUNTAIN STATE SECURITY, LLC  
PO BOX 1021  
GILBERT WV 25621  
C00007685

MOUNTAIN TOP CLEARING, LLC  
P.O. BOX 75  
FAIRDALE WV 25839  
C00006105

MOUNTAINEER CONTRACTOR, INC  
PO BOX 606  
KINGWOOD WV 26537  
C00007978

MOUNTAINEER EXCAVATING CO.,INC  
P.O. BOX 498  
MOUNDSVILLE WV 26041  
C00001026

2022 DIRECTORY OF INDEPENDENT CONTRACTOR ADDRESSES

MOUNTAINEER EXCAVATING SER LLC  
4774 COAL RIVER ROAD  
ALUM CREEK WV 25003  
C00008838

MOUNTAINEER INV. & SECURITY  
P.O. BOX 891  
ATHENS WV 24712  
C00000655

MOUNTAINEER MINE SAFETY & TRNG  
623 INDUSTRIAL PARK RD.  
BEAVER WV 25813  
C00000470

MOUNTAINEER RESOURCES, INC.  
1 INDUSTRIAL CONTRTING RD  
FAIRMONT WV 26554  
C00000029

MOUNTAINEER TRANSPORT WV, LLC  
P O BOX 1656  
INEZ KY 41224  
C00009380

MOUNTAINEER WELDING LLC  
1841 STAUNTON TURNPIKE  
PARKERSBURG WV 26104  
C00007536

MOVIRA TRUCKING CO.  
287 COAL RUN  
ALBRIGHT WV 26519  
C00000695

MPW INDUSTRIAL SERVICES, INC.  
9711 LANCASTER RD. SE  
HEBRON OH 43025  
C00009595

MT. STATE CONTR. & ENV. SVCS.  
488 ZATTO LANE  
DANVILLE WV 25053  
C00009688

MULLINS TRUCKING LLC  
1673 DORTON JENKINS HWY  
JENKINS KY 41537  
C00009077

MURRAY TRUCKING, INC.  
5769 KINGWOOD PIKE  
REEDSVILLE WV 26547  
C00004891

MURRYSVILLE MACHINERY CO., LLC  
350 ARONA ROAD  
NEW STANTON PA 15672  
C00008214

N & J CONSTRUCTION CO., INC.  
PO BOX 1506  
GILBERT WV 25621  
C00007762

N.F. MANSUETTO & SONS, INC  
116 WOOD STREET  
MARTINS FERRY OH 43935  
C00006867

NALCO COMPANY  
4510 PENNS AV STE F 3 FL  
CHARLESTON GA 30144  
C00002701

NAPIERALSKI FORESTRY ENT., INC  
3748 PEACH ORCHARD RD  
STREET MD 21154  
C00008300

NAVANA SERVICES, LLC  
3908 TEAYS VALLEY ROAD  
HURRICANE WV 25526  
C00009664

NAVIGATOR ENVRO & TECH SVC INC  
3908 TEAYS VALLEY ROAD  
HURRICANE WV 25528  
C00008844

NEAL AND ASSOCIATES, INC.  
P. O. BOX 680  
MONTCALM WV 24737  
C00003376

NEIGHBORS & ASSOCIATES INC  
3609 N 16TH STREET  
PARSONS KS 67357  
C00009205

NELSON BROTHERS, LLC  
820 SHADES CR PKWY S 2000  
BIRMINGHAM AL 35209  
C00002920

NEMO'S AUTO BODY, INC.  
PO BOX 307  
RAYLAND OH 43943  
C00008301

NEW RIVER ENGINEERING, INC.  
202 SCHOOL DRIVE  
SHREWSBURY WV 25015  
C00004432

NEW RIVER SAFETY, LLC  
202 SCHOOL DRIVE  
SHREWSBURY WV 25015  
C00009175

NEXGEN INDUSTRIAL SERVICES  
322 MEADOW RUN RD  
MT MORRIS PA 15349  
C00008058

NICHOLAS CONTURA, LLC  
PO BOX 707  
SUMMERSVILLE WV 26651  
C00009001

NICHOLS CONSTRUCTION, LLC.  
P.O. BOX 1179  
VANSANT VA 24656  
C00006361

NITRO CONSTRUCTION SVCS., INC.  
4300 1ST AVE  
NITRO WV 25143  
C00009376



2022 DIRECTORY OF INDEPENDENT CONTRACTOR ADDRESSES

NOAH HORN WELL DRILLING, INC.  
P.O. BOX 269  
VANSANT VA 24656  
C00001712

NOBLE RECLAMATION, LLC  
PO BOX 489  
ALLEN KY 41601  
C00009542

NON-DESTRUCTIVE INSPECTION SPC  
PO BOX 220  
HURRICANE WV 25526  
C00002969

NOR-WILL TRANSPORT, LLC  
PO BOX 61  
PANTHER WV 24872  
C00009586

NORRIS SCREEN & MFG., LLC  
21405 GOV GC PEERY HWY  
TAZEWELL VA 24651  
C00008540

NORTH AMERICAN BATTERY, INC.  
PO BOX 40  
TURTLE CREEK WV 25203  
C00001155

NORTH AMERICAN DRILLERS, INC.  
130 MEADOW RD ROAD STE 22  
MOUNT MORRIS PA 15349  
C00000126

NORTH AMERICAN INDUSTRIAL SER  
3329 TEAYS VALLEY ROAD  
HURRICANE WV 25526  
C00007884

NORTH AMERICAN MILLWRIGHT SVCS  
4480 NORTH POINT BLVD  
SPARROWS POINT MD 21219  
C00009654Q

NORTH CENTRAL PAVING INC.  
5750 SALTWELL ROAD  
BRIDGEPORT WV 26330  
C00007510

NOVA, INC  
PO BOX 380  
ALLEN KY 41601  
C00007994

NRA STEAM CLEANING, LLC  
757 RIDGEVIEW ESTATES RD.  
CHAPMANVILLE WV 25508  
C00009704

NUCKOLS & MCGOVERN CONST LLC  
911 BELLAIRE ST, BOX 815  
KERMIT TX 79745  
C00009328

NUZUM TRUCKING CO., INC.  
P.O. BOX 38  
SHINNSTON WV 26431  
C00000020

O'BRIEN'S RENT-ALL & SALES INC  
P O BOX 6682 2640 MRKT ST  
WHEELING WV 26003  
C00003948

O'DELL'S TRUCKING CO., LLC  
P. O. BOX 565  
KERMIT WV 25674  
C00003488

OGDEN PRESSURE WASHING  
1510 S. KERENS AVE  
ELKINS WV 26241  
C00009615

OHIO DRILLING CO.  
2405 BOSTIC BLVD, S.W.  
MASSILLON OH 44647  
C00002001

OHIO-WEST VIRGINIA EXCAVATING  
PO BOX 128  
POWHATAN POINT OH 43947  
C00007981

OLD SCHOOL ENTERPRISES  
PO BOX 642  
PANTHER WV 24872  
C00009602

OLIVER REFRACTORY, INC.  
720 5TH AVE.  
ST. ALBANS WV 25177  
C00001382

OMEGA CEMENTING COMPANY  
P.O. BOX 357  
APPLE CREEK OH 44606  
C00006375

ON SITE GAS SYSTEMS, INC  
35 BUDNEY ROAD  
NEWINGTON CT 06111  
C00007989

ON-SITE OUTDOOR RESTROOMS  
P. O. BOX 3  
MAXWELTON WV 24957  
C00009179

OPELL EXCAVATING, LLC  
12084 VIRGINIA BLVD  
ASHLAND KY 41102  
C00008880

OPTIMUM CONTRACTING, LLC  
521 SUNSHINE LN  
SALEM WV 26426  
C00009708

ORICA USA, INC.  
6324 TWINE HOLLOW ROAD  
SALEM VA 24153  
C00006384

ORNER & SONS TRUCKING, INC.  
3641 CHESTNUT RIDGE ROAD  
GRANTSVILLE MD 21536  
C00008780

2022 DIRECTORY OF INDEPENDENT CONTRACTOR ADDRESSES

ORRISON MAINTENANCE SERVICE  
105 BETHESDA ST  
BARNESVILLE OH 43713  
C00003049

OUGHT TO CONTRACTING  
177 WILLOW TREE LANE  
SUMMERSVILLE WV 26651  
C00009176

P & P CONSTRUCTION, INC.  
PO BOX 492  
ISOM KY 41824  
C00008291

P. & A. ENGINEERS & CONSULTS.  
P.O. BOX 279  
LOUISA KY 41230  
C00002174

P.J. DICK INCORPORATED  
PO BOX 6774  
PITTSBURGH PA 15212  
C00007771

PACE ANALYTICAL SERVICES, LLC  
225 INDUSTRIAL PARK RD  
BEAVER WV 25813  
C00008986

PACIFIC WEST REINFORCING, LLC  
13980 STATE ROUTE 7  
LISBON OH 44432  
C00009565

PACIFICORP, LLC  
PO BOX 2708  
CHARLESTON WV 25330  
C00008276

PAL'S ELECTRIC SHOP, INC.  
1087 NAVIGATOR ROAD  
GRUNDY VA 24614  
C00008204

PARSLEYS' GENERAL TIRE, INC.  
2006 N. MAIN STREET  
LONDON KY 40741  
C00008233

PARSONS REPAIR  
465 PARSONS ROAD  
AURORA WV 26705  
C00004338

PATRICK'S TRUCKING  
1412 CENTER STREET  
CATLETTSBURG KY 41129  
C00006918

PATTERSON CONTRACTING, INC.  
PO BOX 376  
MT. GAY WV 25637  
C00004046

PATTERSON ENTERPRISES  
PO BOX 101  
JUSTICE WV 24851  
C00009137

PAUL E. YODER TRUCKING  
238 RIVER ROAD  
GRANTSVILLE MD 21536  
C00004168

PAUL HARRIS TRUCKING INC  
331 SHORT BRANCH  
PRESTONBURG KY 41653  
C00007954

PAUL'S REPAIR SHOP, INC.  
3354 SOUTHERN GAP ROAD  
GUNDY VA 24614  
C00003676

PAYNE INDUS. & FARM EQUIP. INC  
P. O. BOX 370  
NORTH TAZEWELL VA 24630  
C00003468

PENN LINE ENERGY T&D, INC.  
300 SCOTTDAL AVENUE  
SCOTTDAL PA 15683  
C00009497

PENN LINE SERVICE, INC.  
300 SCOTTDAL AVE  
SCOTTDAL PA 15683  
C00002246

PENNSYLVANIA DRILLING COMPANY  
281 ROUTE 30  
IMPERIAL PA 15126  
C00009330

PENNSYLVANIA PWR SOLUTIONS LLC  
PO BOX 296  
BEDFORD PA 15522  
C00009639Q

PENNWEST INDUSTRIAL TRUCKS,LLC  
168 WESTEC DRIVE  
MOUNT PLEASANT PA 15666  
C00008189

PENNY, INC.  
P. O. BOX 943  
GILBERT WV 25621  
C00000826

PERFORMANCE INDUSTRIES, INC  
200 BUSINESS STREET  
BECKLEY WV 25801  
C00008953

PERRY COUNTY TIRE, INC.  
PO BOX 660  
HAZARD KY 41701  
C00009091

PETERSON FILTERS CORP.  
P.O. BOX 48  
OAK HILL WV 25901  
C00006456

PETITTO MINE EQUIPMENT, INC.  
P.O. BOX 758  
MORGANTOWN WV 26507  
C00000110

2022 DIRECTORY OF INDEPENDENT CONTRACTOR ADDRESSES

PETROCHEM INSULATION, INC.  
901 BEAN ROAD  
SELLERSBURG IN 47172  
C00007509

PETROLEUM FUELING, LLC  
P. O. BOX 459  
NITRO WV 25143  
C00006312

PETROLEUM TRANSPORT, LLC  
P. O. BOX 459  
NITRO WV 25143  
C00001033

PHILLIP FALGIANI  
BOX 73  
WAR WV 24892  
C00001267

PHILLIPS GLOBAL, INC.  
367 GEORGE ST  
BECKLEY WV 25801  
C00009519

PHILLIPS TERMIT & PEST CONTROL  
P O DRAWER 389  
PINEVILLE WV 24874  
C00009332

PILLAR INNOVATIONS, LLC  
92 CORPORATE DRIVE  
GRANSTVILLE MD 21536  
C00007663

PINE HOLLOW MECHANICAL, INC.  
66 NORTH GALLATIN AVE  
UNIONTOWN PA 15401  
C00009514

PINKERTON DRILLING INC  
6519 DURBIN ROAD  
CATLETTSBURG KY 41129  
C00006256

PIONEER CONSULTING LLC  
347 RURAL ACRES DRIVE  
BECKLEY WV 25801  
C00007424

POLESET, INC.  
5355 PROSPERITY PIKE  
PROSPERITY PA 15329  
C00006463

POLINO CONTRACTING INC.  
P.O. BOX 230  
ELKINS WV 26241  
C00006059

POLYDECK SCREEN CORPORATION  
1790 Dewberry Rd.  
SPARTANBURG SC 29307  
C00006344

POMPEI AND SONS INC  
15 ARENTZEN BLVD UPR STE  
CHARLEROI PA 15022  
C00007853

PONCOVE, INC.  
P O BOX 159  
GLEN DANIEL WV 25844  
C00006306

PONDERA SERVICES, LLC  
116 DEERWOOD LANE  
PRINCETON WV 24739  
C00006782

PORTER TRUCKING  
8644 NORTH KY 7  
SANDY HOOK KY 41171  
C00007850

POSKAS OIL & SUPPLY CO., INC.  
180 CAVITTS CREEK ROAD  
NORTH TAZEWELL VA 24630  
C00006414

POTESTA & ASSOCIATES, INC.  
7012 MCCORKLE AVE. SE  
CHARLESTON WV 25304  
C00004199

POWELL CONSTRUCTION CO., INC.  
3003 INDUSTRIAL DRIVE  
JOHNSON CITY TN 37604  
C00000684

POWELL CONSTRUCTION WV, LLC  
125 DYE DRIVE  
BECKLEY WV 25801  
C00008895

POWERSCREEN MID-ATLANTIC, INC.  
PO BOX 2505  
KERNERSVILLE NC 27286  
C00006699

PP&J STR & GEN CON LLC  
270 PEYTON CIRCLE  
WINFIELD WV 25213  
C00009095

PRECISION DELIVERY INC  
153 GRACE STREET  
HINTON WV 25951  
C00009214

PRECISION PRODUCT TECH., INC.  
325 HEDGEROW CT.  
KINGSPORT TN 37663  
C00006333

PRECISION SAMPLERS, INC.  
500 WESTMORELAND STE 100  
DUNBAR WV 25064  
C00003280

PRECISION TESTING LABORATORY  
P. O. BOX 1985  
BECKLEY WV 25802  
C00001406

PRECISION WLDG & FABRICATION  
715 TIMBERLAKE DRIVE  
NEW CREEK WV 26743  
C00007831

2022 DIRECTORY OF INDEPENDENT CONTRACTOR ADDRESSES

PRESTON CONTRACTORS, INC.  
P.O. BOX 606  
KINGWOOD WV 26537  
C00006418

PRIME CONTRACTING, LLC  
PO BOX 325  
SCOTT DEPOT WV 25560  
C00008168

PRIME UNDERGROUND, LLC  
P. O. BOX X  
HOLDEN WV 25625  
C00008719

PRIME, INC  
5020 KANAWHA TURNPIKE  
SOUTH CHARLESTON WV 25309  
C00009056

PRIORITY MAIN & ELEC SERV LLC  
175 WHISPERING LANE  
FAYETTEVILLE WV 25840  
C00009138

PRODUCTION EFFICIENCY CORP.  
1 TAYLOR STREET  
RAGLAND WV 25690  
C00002173

PROFESSIONAL HW MINING SVC,LLC  
330 HARPER PARK DR. STE E  
BECKLEY WV 25801  
C00008335

PROGRESSIVE ELECTRIC, INC.  
PO BOX 3695  
CHARLESTON WV 25336  
C00009643

PROJECT SOLUTIONS, LLC  
1424 SOUTH AVENUE  
PRINCETON WV 24740  
C00008022

PROPERTY MAINTENANCE SVCS INC  
54440 NATIONAL ROAD  
BRIDGEPORT OH 43950  
C00006938

PROSPECT VALLEY TRANSPORT  
2218 LUCAS ROAD  
SHINNSTON WV 26431  
C00007683

PROSPERITY TRUCKING LLC  
3083 GARRETT FORK ROAD  
CHAPMANVILLE WV 25508  
C00009164

PROUDFOOT TRUCKING CO., LLC.  
1540 NESTORVILLE RD  
PHILIPPI WV 26416  
C00000790

PULLINS EXCAVATING, INC  
PO BOX 628  
POMEROY OH 45769  
C00007907

PURGE ENERGY SERVICES, LLC  
1500 ASHWOOD DR STE 1502  
CANONSBURGH PA 15317  
C00009432

PYOTT-BOONE ELECTRONICS  
1459 WITTENS MILL ROAD  
NORTH TAZEWELL VA 24630  
C00007748

Q.T. EQUIPMENT COMPANY  
151 W. DARTMORE AVENUE  
AKRON OH 44301  
C00008160

QUAIL RIDGE CONSTRUCTION CO.  
PO BOX 1787  
CHARLESTON WV 25326  
C00002506

QUALITY ENVIRONMENTAL SERVICES  
67440 FALLOURE RD.  
BELMONT OH 43718  
C00004299

QUALITY FAB, LLC  
116 CACTUS CT  
MT. STERLING KY 40353  
C00008044

QUALITY MACHINE CO., INC.  
P. O. BOX 878  
BRIDGEPORT WV 26330  
C00000671

QUALITY OIL CO.  
PO BOX 614  
HOLDEN WV 25625  
C00007360

QUALITY RECLAMATION SER., LLC  
P.O. BOX 281  
GRANT TOWN WV 26574  
C00008248

QUALITY TRUCK SERVICE, LLC  
PO BOX 125  
UNIONTOWN PA 15401  
C00007976

R & D CONSTRUCTION INC  
PO BOX 1983  
WILLIAMSON WV 25661  
C00008035

R & J CHAFIN TRUCKING  
PO BOX 208  
DELBARTON WV 25670  
C00009703

R. & B. CONTRACTING  
P. O. BOX 236  
LORADO WV 25630  
C00003508

R. & D. BROTHERS TRUCKING, INC  
4168 CLARKS VALLEY ROAD  
SWORDS CREEK VA 24649  
C00009045

2022 DIRECTORY OF INDEPENDENT CONTRACTOR ADDRESSES

R. & D. RAILROAD CONSTR., INC.  
PO BOX 1299  
OLIVE HILL KY 41164  
C00007306

R. & D. TRUCKING  
P. O. BOX 651  
GRANVILLE WV 26534  
C00002280

R. & E. ELECTRIC CO., INC.  
P O BOX 203  
RUSH KY 41168  
C00003294

R. & R. TRUCKING  
48 ALLEN MARPLE DR.  
OAKLAND MD 21550  
C00000075

R. A. M. TRUCKING  
1201 GORMAN RD.  
OAKLAND MD 21550  
C00003905

R. C. KADYK CORPORATION  
POST OFFICE BOX 733  
SAXONBURG PA 16056  
C00007020

R. E. I. DRILLING, INC.  
250 WEST BERGER LANE  
SALT LAKE CITY UT 84107  
C00004465

R. E. M. HAULING, INC.  
139 REM LANE  
RUFFSDALE PA 15679  
C00007338

R. G. JOHNSON CO., INC.  
153 JEFFERSON AVE  
WASHINGTON PA 15301  
C00000001

R. J. RECYCLING, LLC  
300 KANAWHA AVE., S.  
NITRO WV 25143  
C00007298

R. J. W. CONSTRUCTION CO.  
1384 ARBUCKLE CREEK ROAD  
LEON WV 25123  
C00002245

R. M. S., LTD.  
255 NOVA STREET  
HUNTINGTON WV 25705  
C00003672

R. M. WILSON CO., INC  
3434 MARKT ST BOX 6274  
WHEELING WV 26003  
c00004014

R.A.M.E., INC  
5 COMMERCIAL DRIVE  
WASHINGTON PA 15301  
C00007841

RADABAUGH TRUCKING, INC.  
PO BOX 720  
ARTHURDALE WV 26520  
C00002851

RAIL LINK, INC.  
PO BOX 66  
FAIRVIEW WV 26570  
C00009584

RALEIGH MINE & IND. SUPPLY CO  
P. O. BOX 72  
MT. HOPE WV 25880  
C00000632

RALEIGH STEEL CONSTRUCTION INC  
PO BOX 383  
MT. HOPE WV 25880  
C00004771

RAMSEY TIRE, INC  
POST OFFICE BOX 670  
DANVILLE WV 25053  
C00007458

RAMSEY'S EXCAVATING  
115 GRASSEY FORK ROAD  
LIZEMORE WV 25125  
C00002311

RANGE ENVIRONMENTAL RESOURCES  
200 PARK AVENUE SUITE 400  
ORANGE VALLEY OH 44122  
C00009299

RANGE NATURAL RESOURCES, INC.  
200 PARK AVE SUITE 400  
ORANGE VILLAGE OH 44122  
C00009655

RAOCAT RUBBER, INC.  
P.O. BOX 58098  
CHARLESTON WV 25358  
C00002206

RAW ELECTRIC, LLC  
PO BOX 5099  
PRINCETON WV 24740  
C00008923

RAW RESOURCES, LLC  
PO BOX 5099  
PRINCETON WV 24740  
C00008904

RAW UTILITY & ENERGY SVCS, LLC  
PO BOX 5099  
PRINCETON WV 24740  
C00009510

RAZE INTERNATIONAL INC  
4295 CENTRAL AVE  
SHADYSIDE OH 43947  
C00006996

RBT SERVICES INC  
218 CORPORATE DRIVE  
ELIZABETHTOWN KY 42701  
C00007792

2022 DIRECTORY OF INDEPENDENT CONTRACTOR ADDRESSES

RCC SERVICES  
P.O. BOX 203  
RUSH KY 41168  
C00009304

RDD, LLC  
PO BOX 702  
IAEGER WV 24844  
C00007811

REBECCA TRUCKING CO.  
P.O. BOX 726  
IAEGER WV 24844  
C00000140

RECLAIM COMPANY, LLC  
200 8TH STREET  
FAIRMONT WV 26554  
C00008250

RECO PRODUCTS & SERVICES, LLC  
444 14TH ST. W.  
HUNTINGTON WV 25704  
C00008847

RED BONE MINING COMPANY  
PO BOX 60  
DELLSLOW WV 26531  
C00008983

REECE MACHINE, LLC  
242 RIVERSIDE DRIVE  
LOGAN WV 25601  
C00008952

REECE TRUCKING INC.  
PO BOX 1232  
BECKLEY WV 25801  
C00007286

REED'S EXCAVATING LLC  
P. O. BOX 326  
MT. STORM WV 26739  
C00000770

REL TRANSPORT, LLC  
PO BOX 163  
BAISDEN WV 25608  
C00009033

REMBCO GEOTECHNICAL CONTRACTRS  
P. O. BOX 23009  
KNOXVILLE TN 37933  
C00005694

RICE ELECTRIC COMPANY  
PO BOX 429  
EIGHTY FOUR PA 15330  
C00008798

RICHARD GOETTLE INC.  
12071 HAMILTON AVENUE  
CINCINNATI OH 45231  
C00007632

RICHARDS ENTERPRISES, INC.  
P. O. BOX 729  
OAK HILL WV 25901  
C00000147

RICHWOOD INDUSTRIES, INC.  
P. O. BOX 1298  
HUNTINGTON WV 25714  
C00005435

RICK'S WELDING & CRANE SVC INC  
110 ADVENT DRIVE  
MARTINSBURG WV 25403  
C00008973Q

RITCHIE TRUCKING & EXCATNG INC  
19709 WINNERS VIEW TERR.  
FROSTBURG MD 21532  
C00007043

RIVER SALVAGE COMPANY, INC.  
4900 GRAND AVENUE  
PITTSBURGH PA 15225  
C00008255

RJS & SONS, INC  
4168 CLARKS VALLEY ROAD  
SWORDS CREEK VA 24649  
C00009046

RKS REPAIRS  
2138 WOODMAN CREEK ROAD  
MAJESTIC KY 41577  
C00009407

ROBERT A. DUNN TRUCKING LLC  
273 TYRONE AVERY ROAD  
MORGANTOWN WV 26508  
C00009104

ROBERT A. KINSLEY, INC  
PO BOX 2886, 2700 WATER S  
YORK PA 17405  
C00007801

ROBERTSON CONCRETE  
5015 UNION GROVE RD  
RUSSELLVILLE TN 37860  
C00008051

ROBINSON PIPE CLEANING CO.  
2656 IDLEWOOD RD  
PITTSBURGH PA 15205  
C00002427

ROCK & COAL CONSTRUCTION INC  
PO BOX 203  
RUSH KY 41168  
C00007935

ROCK SOLID EXC&LAWN SERV. LLC  
PO BOX 611  
ANSTED WV 25812  
C00009308

ROCKING P REPAIR SERVICE, INC.  
983 UPPER VALLEY  
TAZEWELL VA 24651  
C00005691

ROGER MCCOY TRUCKING  
PO BOX 335  
WEBSTER SPRINGS WV 26288  
C00008338

2022 DIRECTORY OF INDEPENDENT CONTRACTOR ADDRESSES

ROGERS ELECTRICAL CONTRACTING 246 BUSINESS PARK DRIVE FAIRMONT WV 26554 C00008178	ROGERS PETROLEUM SERVICES, INC 45 STAMPER LANE PIKEVILLE KY 41501 C00004637	ROHMAC, INC. PO BOX 335 MT. STORM WV 25739 C00007325	ROHRIG HEAVY EQUIPMENT MAINT. PO BOX 4032 WHEELING WV 26003 C00004543
RONNIE LONG TRUCKING INC. 759 MARROWBONE ST ELKHORN KY 41522 C00009120	ROSES EXCAVATING INC 48411 MORNING STAR RD RACINE OH 45771 C00007957	ROTESCO, INC. 150 MILNER AVENUE #25 SCARBOROUGH, ON M1S 3R3 C00002011	ROXIE TRUCKING INC. 6479 CANEY CREEK ROAD PIKEVILLE KY 41501 C00009079
ROY TRUCKING CO. P. O. BOX 1221 N. TAZEWELL VA 24630 C00003403	RT ENVIRONMENTAL SERVICES INC 215 W. CHURCH ROAD KING OF PRUSSIA PA 19406 C00006899	RUDD EQUIPMENT 4344 POPLAR LEVEL ROAD LOUISVILLE KY 40213 C00000669	RUEN DRILLING, INC. 2320 RIVER RD CLARK FORK ID 83811 C00008254
RUNION TRUCKING LLC 795 KIRBYTON ROAD SETH WV 25181 C00009073	RUNYON SECURITY SERVICES, INC. P.O. BOX 359 EAST LYNN WV 25512 C00004808	RYAN ENVIRONMENTAL, LLC 5793 W.VETERANS MEM HWY BRIDGEPORT WV 26330 C00008307	RYAN TRUCKING, INC. 64 MAIN CARETTA ROAD CARETTA WV 24892 C00007635
RYLEE TRANSPORT, LLC P O BOX 26 BRUNO WV 25611 C00009083	S & R MAINTENANCE INC PO BOX 117 SHELBIANA KY 41562 C00009294	S & S CONTRACTORS INC PO BOX 306 COEBURN VA 24230 C00009223	S & S RECYCLING, INC PO BOX 130 DELBARTON WV 25670 C00007731
S AND L INDUSTRIES, LLC P O BOX 199 CLAY KY 42404 C00009118	S. & E. CLEARING P.O. BOX 277 VARNEY WV 25696 C00005182	S. & S. MECHANICAL, LLC 48 WEST NAPIER DRIVE CHAPMANVILLE WV 25508 C00008914	S. & S. SCALE, LLC POST OFFICE BOX 193 CRAB ORCHARD WV 25827 C00006226
S. & T. WELDING, INC. P. O. BOX 39 PINEVILLE WV 24874 C00001051	S. & W. INDUS./LEWIS TRUCKING PO BOX 492 MASONTOWN WV 26542 C00002116	S. J. V. LEASING INC. 64 MAIN CARETTA ROAD WAR WV 24892 C00008831	S. V. C., INC. P O BOX 7 MT NEBO WV 26679 C00004112

2022 DIRECTORY OF INDEPENDENT CONTRACTOR ADDRESSES

S.A. COMUNALE CO., INC.  
2900 NEWPARK DRIVE  
BARBERTON OH 44203  
C00009351

SABIA, INCORPORATED  
10919 TECHNOLOGY PL STE A  
SAN DIEGO CA 92127  
C00007267

SABRINA TRUCKING INC.  
HC 68, BOX 937  
HANOVER WV 24839  
C00007348

SAFETEK  
PO BOX 488  
READER WV 26167  
C00006866

SAFETY KLEEN CORP.  
42 LONGWATER DRIVE  
NORWELL MA 02061  
C00001225

SAINT'S PAINTING COMPANY, INC.  
P.O. BOX 239  
VENETIA PA 15367  
C00008197

SALEM ELECTRIC COMPANY  
2011 PLEASANT VALLEY RD  
FAIRMONT WV 26554  
C00007262

SAND HILL, LLC  
1088 EVANSVILLE PIKE  
THORNTON WV 26440  
C00009489

SANDVIK MINING & CONSTRUCTION  
P O BOX 282  
BRIER HILL PA 15415  
C00008173

SARTIN CONTRACTING, INC.  
P. O. BOX 898  
KERMIT WV 25674  
C00000942

SAULS SEISMIC, INC.  
2879 ALTON WAY  
BIRMINGHAM AL 35210  
C00007344

SAVAGE SERVICES CORPORATION  
901 W. LEGACY CENTER WAY  
MIDVALE UT 84047  
C00001010

SCENIC ENTERPRISE INC.  
2196 BLUEFIELD ROAD  
PRINCETON WV 24740  
C00009363

SCHINDLER ELEVATOR  
230 BILMAR DR.  
PITTSBURGH PA 15205  
C00001479

SCHNABEL ENGINEERING, LLC  
3502 OVERLOOK CIRCLE  
KNOXVILLE TN 37909  
C00008848

SCHROCK FENCE COMPANY INC  
153 HUMBERT LANE  
UNIONTOWN PA 15401  
C00009184

SCJL CO-LEASING CORP, INC  
356 ROTARY STREET  
MORGANTOWN WV 26505  
C00007706

SCOTT'S MOBILE MACHINE  
220 RUSSELL AVE  
CRAIGSVILLE WV 26205  
C00009629

SD TRANSPORT  
PO BOX 394  
VIRGIE KY 41572  
C00009069

SEBOLD TRUCKING, INC.  
P. O. BOX 246  
GRANTSVILLE MD 21536  
C00004167

SECURITAS SECURITY SER.USA,INC  
2840 ELECTRIC RD STE 203A  
ROANOKE VA 24018  
C00007280

SECURITY SCALE SERVICES, INC  
PO BOX 12207  
ROANOKE VA 24023  
C00000012Q

SEI ENGINEERS, INC.  
65 HIDDEN RAVINES RD.  
POWELL OH 43065  
C00001960

SELAH CORPORATION  
P O BOX 1293  
GILBERT WV 25621  
C00009373

SELCO CONSTRUCTION SVCS, INC  
PO BOX 2617  
ABINGDON VA 24212  
C00009022

SELECT SERVICES, INC.  
POST OFFICE BOX 1104  
PRINCETON WV 24740  
C00007389

SENEX EXPLOSIVES, INC  
710 MILLERS RUN ROAD  
CUDDY PA 15031  
C00007963

SERVICE PUMP & SUPPLY CO., INC  
PO BOX 2097  
HUNTINGTON WV 25721  
C00000983



2022 DIRECTORY OF INDEPENDENT CONTRACTOR ADDRESSES

SGS NORTH AMERICA INC.  
P O BOX 850  
SOPHIA WV 25921  
C00007290

SHADOW CAT TRUCKING, INC.  
P.O. BOX 205  
KINGWOOD WV 26537  
C00008135

SHAMROCK ENVIRONMENTAL CORP.  
6106 CORPORATE PARK DRIVE  
BROWNS SUMMIT NC 27214  
C00008259

SHANCOAL SERVICES, LLC  
P.O. BOX 1021  
GILBERT WV 25621  
C00008270

SHELLY FOUNDATIONS, INC.  
900 ALLEGHENY AVE  
AVONMORE PA 15618  
C00008167

SHILOH INDUSTRIAL CONTR., INC.  
204 COMMERCE BLVD  
LAWRENCE PA 15055  
C00001025

SHILOH MINING, INC  
587 WILLOW WAY  
FLEMINGTON WV 26347  
C00008874

SHORTS SERVICE STATION, LLC  
144 W REYNOLDS AVE  
BELLE WV 25015  
C00008963

SHUCK CONSTRUCTION COMPANY LLC  
1549 TULIP LANE  
FAIRMONT WV 26554  
C00007094

SIDEWAYS TRUCKING, LLC  
PO BOX 1336  
SALYERSVILLE KY 41465  
C00008093

SIEMAG TECBERG INC  
2969 S. CHASE AVE  
MILWAUKEE WI 53207  
C00009313

SIEMENS INDUSTRY INC  
1000 DEERFIELD PRKWY  
BUFFALO GROVE IL 60089  
C00008049

SILVER HORSE SERVICES, LLC  
450 SLVR MAPLE RDGE AP 11  
CHARLESTON WV 25306  
c00009630

SILVER SPUR CONVEYORS, INC.  
PO BOX 490  
RAVEN VA 24639  
C00007081

SILVER STATE WIRE ROPE&RIGGING  
8740 S. JONES BLVD  
LAS VEGAS NV 89139  
C00008236

SIMMONS EQUIPMENT COMPANY  
P. O BOX 719  
POUNDING MILL VA 24637  
C00009464

SITES EXCAVATING & TRUCKING  
229 SITES LANE  
PETERSBURG WV 26847  
C00002141

SKYLINE FABRICATING, INC.  
PO BOX 771  
OAKWOOD VA 24631  
C00009488

SKYVEYOR, INC  
4 PLAYERS CLUB DRIVE  
CHARLESTON WV 25311  
C00009166

SLR INTERNATIONAL CORPORATION  
8 CAPITOL STREET STE 300  
CHARLESTON WV 25301  
C00008155

SMC ELECTRICAL PRODUCTS INC  
PO BOX 1688  
ABINGDON VA 24212  
C00009151

SMILEY TRUCKING  
16 SUNSHINE DRIVE  
GILBERT WV 25621  
C00009124

SMITH & SMITH HARDWOODS  
403 PICKENPAW ROAD  
SMITHFIELD WV 26437  
C00008310

SMITH ELECTRICAL CONTRACTORS  
P.O. BOX 908  
GATE CITY VA 24251  
C00001118

SMITH EXCAV. & CONST. INC  
6 HILL STREET  
RICHWOOD WV 26261  
C00009348

SMITH HAULING, INC.  
PO BOX 359  
NAZARETH PA 18064  
C00003331

SMITH SERVICES, INC.  
801 TURNPIKE IND  
PRINCETON WV 24739  
C00001345

SMITH TRUCKING  
2719 MORGANTOWN ROAD  
SMITHFIELD PA 15478  
C00000807

2022 DIRECTORY OF INDEPENDENT CONTRACTOR ADDRESSES

SMOKE ENTERPRISES, LLC  
64 MAIN CARETTA ROAD  
WAR WV 24892  
C00009005

SNF MINING, INC.  
5079 N. MAYO TRAIL  
PIKEVILLE KY 41501  
C00006657

SNIDER & SON, LLC  
PO BOX 67  
DELLSLOW WV 26531  
C00009096

SOLES ENTERPRISES, LLC  
1552 TULIP LANE  
FAIRMONT WV 26554  
C00008245

SOMERSET INTERNATIONAL, INC.  
1606 CARMODY CT STE 201A  
SEWICKLEY PA 15143  
C00008765

SOMERSET STEEL ERECTION CO,INC  
P.O. BOX 98  
BOSWELL PA 15531  
C00007983

SOUTHEAST WELDING, LLC  
348 HENRY'S BRANCH ROAD  
LANGLEY KY 41645  
C00008223

SOUTHERN AIR, INC.  
848 MERCER MALL ROAD  
BLUEFIELD WV 24701  
C00008714

SOUTHERN BUILDING SYSTEMS  
2882 PIEDMONT ROAD  
CHARLESTON WV 25311  
C00000974

SOUTHERN SAFETY, INC.  
PO BOX 251  
SOPHIA WV 25921  
C00007068

SPARKS COMMERCIAL TIRE, INC  
16764 STATE RT 12 EAST  
FINDLAY OH 45840  
C00008374

SPIRIT SERVICES INC  
P O BOX 819  
NITRO WV 25143  
C00006908

SQUARE ONE CONSTRUCTION  
PO BOX 213  
CRAB ORCHARD WV 25827  
C00006920

SQUEEZE SECURTIY GROUP, INC.  
P O BOX 1084  
BLUEFIELD VA 24605  
C00007179

SRK CONSULTING(U.S.) INC  
999 17TH ST SUITE 400  
DENVER CO 80202  
C00009011

STACY EQUIPMENT & REPAIRS INC.  
PO BOX 424  
GILBERT WV 25621  
C00007382

STACY'S PLUMBING & ELCT CO.INC  
PO BOX 67  
JUSTICE WV 24851  
C00008003

STAGG RESOURCE CONSULTANTS,INC  
P. O. BOX 7028  
CROSS LANES WV 25356  
C00001371

STAHURA CONVEYOR PROD., INC.  
P.O. BOX 250  
LEWISVILLE NC 27023  
C00003607

STANDARD LABORATORIES, INC.  
15 MISSON WAY  
SCOTT DEPOT WV 25560  
C00002420

STANHURST, LLC  
100 VILLAGE DRIVE STE 200  
FAIRMONT WV 26554  
C00008905

STANLEY INDUSTRIES, INC  
587 WILLOW WAY  
FLEMINGTON WV 26347  
C00008875

STAR MINE SERVICES INC.  
PO BOX 571  
MADISONVILLE KY 42431  
C00008303

STATE EQUIPMENT, INC.  
P. O. BOX 3939  
CHARLESTON WV 25339  
C00003460

STEPHENSON TRUCKING, LLC  
2294 BACKUS BRANCH RD  
SUMMERSVILLE WV 26651  
C00009555

STEVE'S GLASS  
334 MAIN STREET  
MEADOW BRIDGE WV 25976  
C00008948

STEWART SERVICES, LLC  
PO BOX 664  
OCEANA WV 24870  
C00008887

STILTNER TRUCKING, INC  
305 CEMETERY ROAD  
BANDY VA 24602  
C00008796

2022 DIRECTORY OF INDEPENDENT CONTRACTOR ADDRESSES

STONE PAVING, INC.  
P. O. BOX 53  
REEDSVILLE WV 26547  
C00004865

STOWERS FIRE & SAFETY EQUIP.  
364 VICTORY LANE  
WILLIAMSON WV 25661  
C00006343

STOWERS MACHINERY CORPORATION  
6301 OLD RUTLEDGE PIKE  
KNOXVILLE TN 37924  
C00000021Q

STRATA MINE SERVICES, LLC  
8800 ROSWELL RD SUTE 145  
SANDY SPRINGS GA 30350  
C00004802

STRATA SAFETY PRODUCTS, LLC  
8800 ROSWELL RD STE 145  
SANDY SPRINGS GA 30350  
C00008317

STURM ENVIRONMENTAL SERVICES  
P. O. BOX 650  
BRIDGEPORT WV 26330  
C00002494

SUB-TECHNICAL, INC.  
PO BOX 1178  
MARS PA 16046  
C00004211

SUMMERSVILLE GLASS, INC.  
1038 ARBUCKLE ROAD  
SUMMERSVILLE WV 26651  
C00002677

SUMMIT ENGINEERING, INC.  
PO BOX 3007  
PIKEVILLE KY 41502  
C00003292

SUMMIT RESOURCES, LLC  
173 ROCKCRESS DRIVE  
BIG STONE GAP VA 24219  
C00009496

SUNRISE CONSTRUCTION CO INC  
352 MATLICK LANE  
MOATSVILLE WV 26405  
C00009160

SUNSET WELDING & MACHINE, LLC  
25 MCHENRY LANE  
WHEELING WV 26003  
C00009675

SUPERIOR CERAMX, INC.  
PO BOX 267  
MABSCOTT WV 25871  
C00006881

SUPERIOR COAL SERVICES LLC  
P.O. BOX 1025  
SUMMERSVILLE WV 26651  
C00006268

SUPERIOR FILTER CO., INC.  
P. O. BOX 686  
MAN WV 25635  
C00004680

SUPERIOR POCAHONTAS, LLC  
PO BOX 485  
LOGAN WV 25601  
C00009051

SURVEYOR & ASSOCIATES, INC.  
119 EAST HIGH STREET  
KINGWOOD WV 26537  
C00002357

SUTTER ROOFING AND METAL CO.  
P.O BOX 2036  
CLARKSBURG WV 26302  
C00009336

SWANK CONSTRUCTION CO LLC  
632 HUNT VALLEY CIRCLE  
NEW KENSINGTON PA 15068  
C00009172

SWEENEY TRUCKING  
2411 CHESTNUT RIDGE RD  
GRANTSVILLE MD 21536  
C00009206

SWN PRODUCTION CO., LLC  
179 INNOVATION DRIVE  
JANE LEW WV 26378  
C00009013

SWORMSCO, INC.  
213 NEILAN ROAD  
SOMERSET PA 15501  
C00007282

SYNERGY GLOBAL GROUP, INC  
PO BOX 2496  
BECKLEY WV 25802  
C00009167

SYSTEM ONE HOLDINGS, LLC  
210 SIXTH AVE  
PITTSBURGH PA 15222  
C00008351

T & W SERVICES, LLC  
PO BOX 219  
LENORE WV 25676  
C00007754

T&C TRUCKING  
P O BOX 846  
OCEANA WV 24870  
C00009412

T. & C. INVESTMENTS, LLC  
2126 MIDDLEWAY PIKE  
BUNKER HILL WV 25413  
C00009039Q

T. & C. TRUCKING  
15631 MARSHALL HWY  
PAYNESVILLE WV 24873  
C00008979

2022 DIRECTORY OF INDEPENDENT CONTRACTOR ADDRESSES

T. & J. TRUCKING, COMPANY  
5350 LONE POLE RD  
IAEGER WV 24844  
C00000996

T. & M. EXCAVATING, LLC  
P.O. BOX 305  
CANVAS WV 26662  
C00008804

T. & T. AUTO & TRANSMISSION  
116 BEECH AVE  
PHILIPPI WV 26416  
C00007979

T. & T. PRESSURE WASHING, LLC  
PO BOX 89  
KIMPER KY 41539  
C00008962

T.C. SERVICE  
PO BOX 600  
DANVILLE WV 25053  
C00007653

T.L. MARGROFF ENTERPRISES, LLC  
34931 GARRETT HWY  
ACCIDENT MD 21520  
C00007699

TABOR MACHINE CO.  
1176 SHELTER ROAD  
PRINCETON WV 24739  
C00004944

TARGET DRILLING, INC.  
1112 GLACIER DRIVE  
SMITHTON PA 15479  
C00007079

TARGET LUMBER & LOGGING CO.  
PO BOX 97  
OAKLAND MD 21550  
C00009676

TARSCO BOLTED TANK, INC  
5897 HIGHWAY 59  
GOODMAN MO 64843  
C00009010

TASCO REPAIR SERVICE, LLC  
P O BOX 929  
NEW HAVEN WV 25265  
C00009547

TAZEWELL MINE SUPPLY & EQUIPMT  
2094 BF BUCHANAN HWY  
TAZEWELL VA 24651  
C00001651

TEAYS, INC.  
P. O. BOX 414  
MT. HOPE WV 25880  
C00002364P

TENNIS GOFF TRUCKING  
279 MAXWELL ROAD  
TUNNELTON WV 26444  
C00000055

TERRA TESTING, INC.  
260 MEADOWLANDS BLVD.  
WASHINGTON PA 15301  
C00004450

TERRADON CORPORATION  
P. O BOX 519  
NITRO WV 25159  
C00008014

TERRASOD, INC.  
P. O. BOX 60090  
MALDEN WV 25306  
C00001957

TEST BORING SERVICES, INC  
181 BEAGLE CLUB ROAD  
WASHINGTON PA 15301  
C00007874

TETRA TECH, INC  
4750 WEST 2100 SOUTH, 400  
SALT LAKE CITY UT 84120  
C00008776

TETRA TECH, INC  
47443 NATIONAL ROAD STE 3  
ST. CLAIRSVILLE OH 43950  
C00009447

THE CHIPS NETWORK, INC.  
12978 GARRETT HIGHWAY  
OAKLAND WV 21550  
C00009511

THE DANIELS COMPANY  
238 MARKELL DR.  
BLUEFIELD WV 24701  
C00001647

THE DIRT DOCTOR, INC  
6341 TALBOTT RD  
BELINGTON WV 26250  
C00009494

THE W. M. BRODE COMPANY  
P O BOX 299  
NEWCOMERSTOWN OH 43832  
C00007181

THE WELDING ROD, LLC  
3456 SAND FLAT ROAD  
OAKLAND MD 21550  
C00007392

THERMAL SOLUTIONS, INC  
9329 COUNTY ROAD 107  
PROCTORVILLE OH 45669  
C00008203

THERMO-TECH, INC.  
215 HEADSVILLE RD  
KEYSER WV 26726  
C00009439

THOMAS C. CONNELLEY  
42 CONNELLEY LOOP  
SALYERSVILLE KY 41465  
C00006992

2022 DIRECTORY OF INDEPENDENT CONTRACTOR ADDRESSES

THREE-D DRILLING, INC.  
2839 DOGTOWN RD  
REEDSVILLE WV 26547  
C00004561

THRU TUBING SOLUTIONS, INC  
11515 S. PORTLAND AVE  
OKLAHOMA CITY OK 73170  
C00008924

TIA TRUCKING LLC  
569 ROHR ROAD  
MASONTOWN WV 26542  
C00009142

TIAN RECLAMATION, INC.  
P. O. BOX 237  
GAULEY BRIDGE WV 25085  
C00004444

TIEFENBACH NORTH AMERICA, LLC  
112 CORPORATE DRIVE  
MORGANTOWN WV 26501  
C00008812

TIM REED PAINTING INC.  
15 COLEMAN ROAD  
BELFRY KY 41514  
C00007184

TIM W. BUZZO TRUCKING  
P.O. BOX 475  
GRANVILLE WV 26534  
C00000080

TIOGA AIR HEATERS, LLC  
4810 LILAC DRIVE N,  
MINNEAPOLIS MN 55429  
C00008337

TKS CONTRACTING, INC.  
263 HIGH POINT DR  
BUCKHANNON WV 26201  
C00009364

TODD CASE TRUCKING  
210 RAVEN ROCK FORK  
LOUSIA KY 41230  
C00007024

TODD MATNEY TRUCKING, LLC  
PO BOX 153  
VANSANT VA 24656  
C00008218

TOLLIVER SERVICES LLC  
341 DINGESS BR RD  
BECKLEY WV 25801  
C00009235

TOLLIVER TRANSPORT, INC.  
47 RIVER STONE DRIVE  
POCA WV 25159  
C00009568

TOMMY WEBB SALVAGE  
PO BOX 134  
HANOVER WV 24839  
C00007739

TOP DOG TRUCKING, INC.  
5008 SAND STONE DRIVE  
CROSS LANES WV 25313  
C00001814

TOP NOTCH CUSTODIAL CARE, INC.  
1535 RITTER DRIVE  
DANIELS WV 25832  
C00003186

TOTAL EQUIPMENT COMPANY  
46 MESA DRIVE  
ST. ALBANS WV 25177  
C00007761

TPR STEAM CLEANING & MINE SERV  
PO BOX 242  
ACCOVILLE WV 25606  
C00008549

TRAM CONSTRUCTION, INC.  
P. O. BOX 250  
GARRISON KY 41141  
C00003946

TRAMLIN, INC.  
P. O. BOX 1030  
BLUEFIELD VA 24605  
C00005999

TRANSPORTERS, LLC  
P.O. BOX 795  
WILLIAMSON WV 25661  
C00008286

TRAXX TRUCKING, LLC  
81 BETHLEHEM ROAD  
OAKLAND MD 21550  
C00008908

TREAD CORPORATION  
176 EASTPARK DRIVE  
ROANOKE VA 24019  
C00007390

TREN SERVICES INC.  
POST OFFICE BOX 117  
HARTS WV 25524  
C00007291

TREY K MINING & ELECTRIC, INC  
PO BOX 235  
KIMPER KY 41539  
C00008040

TRI COAL INC  
2416 SECOND STREET  
RICHLANDS VA 24641  
C00009261

TRI COUNTY CONTRACTORS INC  
PO BOX 2110  
CLINTWOOD VA 24228  
C00009224

TRI STATE EQUIPMENT CLEANERS  
PO BOX 1232  
WESTON WV 26452  
C00007758

2022 DIRECTORY OF INDEPENDENT CONTRACTOR ADDRESSES

TRI-COUNTY ELECTRIC CO., INC.  
300 SCOTDDALE AVENUE  
SCOTDDALE PA 15683  
C00009388

TRI-STATE CONCRETE PUMPING INC  
POST OFFICE BOX 548  
BELPRE OH 45714  
C00007259

TRI-STATE LOCKERS  
2201 DARTMORE STREET  
PITTSBURGH PA 15210  
C00007430

TRI-STATE PETROLEUM CORP  
2627 VANCE AVE  
WHEELING WV 26003  
C00008930

TRI-STATE RAIL SERVICES, INC  
P.O. BOX 122  
WORTHINGTON KY 41183  
C00007638

TRI-STATE ROOFING & SHEET METL  
PO BOX 1231  
CHARLESTON WV 25324  
C00007806

TRIAD ENGINEERING, INC.  
10541 YEATS VALLEY ROAD  
SCOTT DEPOT WV 25560  
C00001350

TRIANGLE SAFETY SERVCIES INC.  
POST OFFICE BOX 1050  
PINEVILLE WV 24874  
C00007278

TRIANGLE, INC.  
P.O. BOX 697  
HURRICANE WV 25526  
C00008271

TRIMBLE ENGINEERING CONST.  
2991 POINT MARION RD.  
MORGANTOWN WV 26505  
C00001094

TRIPLE C ENTERPRISES, LLC  
39 CHILD AVENUE  
PIEDMONT WV 26750  
C0000001Q

TRIPLE C TRANSPORT & REPAIR, L  
294 DREAMFIELD PL  
BLUEFIELD WV 24701  
C00008947

TRIPLE T TIMBERING LLC  
PO BOX 172  
BRUCETON MILLS WV 26525  
C00009130

TRS TRANSPORT LLC  
P O BOX 247  
PINEVILLE WV 24874  
C00009129

TRU-CORE INDUST SERVICES, LLC  
1600 EVERGREENE DRIVE  
WAYNESBURG PA 15370  
C00009506

TRUE LINE, INC.  
PO BOX 85  
THORPE WV 24888  
C00003167

TUCKER CONSULTING LLC  
11 PUTNEY STREET  
CHARLESTON WV 25306  
C00009187

TUG RIVER CONTRACTING  
PO BOX 584  
FORT GAY WV 25514  
C00009309

TURK'S TRUCKING INC  
PO BOX 126  
NETTIE WV 26681  
C00009153

TURNER EXCAVATING INC.  
7196 POND FORK RD  
MADISON WV 25130  
C00007455

TURNER MINING GROUP LLC  
304 W KIRKWOOD AVE ST 100  
BLOOMINGTON IN 47404  
C00009365

TWIN ENTERPRISE INC  
PO BOX 1129  
CEDAR BLUFF VA 24609  
C00009331

TWO WAY RADIO INC.  
POST OFFICE BOX 634  
WYTHEVILLE VA 24382  
C00007265

TYGART VALLEY TRUCKING & EXCAV  
355 BENNETT ROAD  
PHILIPPI WV 26416  
C00007520

TYLER CONTRACTING LLC  
BOX 184  
BLOOMINGROSE WV 25024  
C00007961

TYLER ENTERPRISES LLC  
PO BOX 85  
BLOOMINGROSE WV 25024  
C00007729

TYLER TRUCKING COMPANY, LLC  
PO BOX 85  
BLOOMINGROSE WV 25024  
C00007219

UNDERGROUND RESPONSE, LLC  
P. O. BOX 188  
FAYETTE CITY PA 15438  
C00007740

2022 DIRECTORY OF INDEPENDENT CONTRACTOR ADDRESSES

UNDERWATER SERVICES, LTD.  
1435 FIRST AVE SOUTH  
NITRO WV 25143  
C00002682

UNDERWOOD METAL WORKS, LLC  
47 MORGANS LANE  
OAKLAND MD 21550  
C00007647

UNGER'S EXCAVATING, LLC  
401 GREGORY DRIVE  
MARTINSBURG WV 25404  
C00000018Q

UNITED CONSTRUCTION CO., INC.  
3120 NORHTWESTERN PIKE  
PARKERSBURG WV 26104  
C00001229

UNITED RENTALS(NORTH AMERICA)  
100 FIRST STAMFORD PLACE  
STAMFORD CT 06902  
C00008153

UNITED TALENT, LLC  
500 LEON SULLIVAN WAY  
CHARLESTON WV 25301  
C00003785

UNITED WASTE WATER SERVICE  
1045 REED ROAD SUITE A  
MONROE OH 45050  
C00008085

UNIVERSAL SDBLST & PAINT LLC  
PO BOX 1332  
BECKLEY WV 25802  
C00009088

UPPER POTOMAC RIVER COMMISSION  
528 MARYLAND AVENUE  
WESTERNPORT MD 21562  
C00008170

US BEARING & POWER TRANS CORP  
PO BOX 1216  
SCOTT DEPOT WV 25560  
C00007783

UTILITIES FORESTRY SERVICES,  
2022 DOREY ST PO BOX 1027  
CLEARFIELD PA 16830  
C00007513

V & J REPAIR SERVICE  
68 MURPHY BR  
WILLIAMSON WV 25661  
C00009037

VECELLIO & GROGAN, INC.  
PO BOX 2438  
BECKLEY WV 25801  
C00002421

VERES QUALITY OF WATER, INC.  
74 VERES DRIVE  
CHAPMANVILLE WV 25508  
C00005556

VERITAS CONTRACTING LLC  
246 BUSINESS PARK DR  
FAIRMONT WV 26554  
C00009188

VERN ALLEN TIRE, INC.  
PO BOX 2  
OLIVER PA 15472  
C00001286

VERTEX REFINING OH, LLC  
4560 WEST PIKE  
ZANESVILLE OH 43701  
C00008768

VESTA MINE SERVICES, INC.  
PO BOX 377  
MARRIANNA PA 15345  
C00009272

VEYANCE INDUSTRIAL SERVICES  
703 S CLEVELAND MASS RD  
FAIRLAWN OH 44333  
C00007815

VIERS TRUCKING, INC.  
8703 LOVERS GAP ROAD  
VANSAT VA 24656  
C00009385

VIKING ERECTORS CORPORATION  
P O BOX 1336  
MCMURRAY PA 15317  
C00007170

VIRCO CONTRACTING, INC.  
P.O. BOX 58314  
CHARLESTON WV 25358  
C00008092

VIRGINIA DRILLING COMPANY, LLC  
P. O. BOX 1198  
VANSANT VA 24656  
C00007017

W-L CONSTRUCTION & PAVING, INC  
175 JOHN J THOMAS WAY  
CHARLES TOWN WV 25414  
C00006990

W. BAKER MANAGEMENT, INC  
P O BOX 936  
BECKLEY WV 25801  
C00009468

W. V. TRAINING ACADEMY, LLC  
104 1ST AVE WEST  
MADISON WV 25130  
C00008867

W.G. TOMKO, INC.  
2559 STATE ROUTE 88  
FINLEYVILLE PA 15332  
C00009266

W.L.I, INC  
86 LAMBERT AVE  
FAIRMONT WV 26554  
C00008938

2022 DIRECTORY OF INDEPENDENT CONTRACTOR ADDRESSES

W.O.GRUBB STEEL ERECTION, INC  
5120 JEFFERSON DAVIS HWY  
NORTH CHESTERFIELD VA 23234  
C00008889Q

WACO OIL & GAS CO., INC.  
P.O. BOX 397  
GLENVILLE WV 26351  
C00008249

WAMPUM HARDWARE COMPANY  
636 PADEN ROAD  
NEW GALILEE PA 16141  
C00007039

WANDUGAM, INC.  
11023 MASON DIXON HIGHWAY  
BURTON WV 26562  
C00009333

WARWOOD ARMATURE REPAIR CO.  
P. O. BOX 4008  
WHEELING WV 26003  
C00005695

WATER IATROS  
P. O. BOX 132  
SURVEYOR WV 25932  
C00003775

WATSON TRUCKING CO.  
5674 KY RT 825  
LEANDER KY 41222  
C00008937

WAYNE'S WATER 'N' WELLS  
19139 GARRETT HWY.  
OAKLAND MD 21550  
C00007420

WEBSTER TRUCKING INC.  
110 CASTLEWOOD LANE  
SUMMERSVILLE WV 26651  
C00007281

WEST CONTRACTING INC.  
P.O. BOX 310  
MARBLE NC 28905  
C00008098

WEST RIVER CONVY & MACHINERY  
8936 DISMAL RIVER ROAD  
OAKWOOD VA 24631  
C00008192

WEST VIRGINIA RECYCLING, INC  
P.O BOX 5755  
PRINCETON WV 24740  
C00009043

WESTERN BRANCH DIESEL, INC.  
3100 MACCORKLE AVE SW  
SOUTH CHARLESTON WV 25303  
C00000375

WESTLAKE, INC.  
811-A MAIN STREET EAST  
OAK HILL WV 25901  
C00009230

WHAM STEAM CLEANING  
531 HENRY'S BRANCH ROAD  
LANGLEY KY 41645  
C00007453

WHEELING LONGWALL & REBLD, INC  
46226 NATIONAL ROAD  
SAINT CLAIRSVILLE OH 43950  
C00009481

WILLIAM R. WARNER JR. TRUCKING  
P. O. BOX 206  
CIRCLEVILLE WV 26804  
C00003288

WILLIAMS EXCAVATING, LLC  
6341 TALBOT ROAD  
BELINGTON WV 26250  
C00009049

WILLIAMS FORESTRY & ASSOCIATES  
POST OFFICE BOX 1543  
CALHOUN GA 30703  
C00007595

WILLIS MANAGEMENT GROUP, LLC  
1113 A MAIN ST. E  
OAK HILL WV 25901  
C00009684

WILSON AUTO GLASS  
2240 MAIN STREET  
WHEELING WV 26003  
C00006874

WILSON WORKS, INC.  
202 DISTRIBUTOR DRIVE  
MORGANTOWN WV 26501  
C00008087

WINJEAN TRUCKING CO., INC.  
183 AIRPORT RD  
BUCKHANNON WV 26201  
C00000804

WINTROW CONSTRUCTION CORP  
673 NORTON AVENUE  
BARBERTON OH 44203  
C00006951

WOLFE & ASSOCIATES, INC.  
P O BOX 375  
FARMINGTON WV 26571  
C00009298

WOLFE'S EXCAVATING, LLC  
70 COLUMBIA BLVD  
CLARKSBURG WV 26301  
C00008369

WOODCHUCKS GENERAL CONTRS. INC  
102 MARYLAND AVENUE  
FAIRMONT WV 26554  
C00002055

WOODS CONSTRUCTION A.J.M INC.  
P. O. BOX 994  
SUMMERSVILLE WV 26651  
C00001798



2022 DIRECTORY OF INDEPENDENT CONTRACTOR ADDRESSES

WORTHINGTON SERVICES LLC  
 POST OFFICE BOX 439  
 WORTHINGTON WV 26591  
 C00007271

WRIGHT CONCRETE & CONSTRUCTION  
 PO BOX 430  
 SHELBIANA KY 41562  
 C00007263

WRIGHT CONCRETE UNDERGROUND LL  
 PO BOX 430  
 SHELBIANA KY 41562  
 C00009024

WRIGHT XPRESS CONVEYOR & VULCA  
 PO BOX 430  
 SHELBIANA KY 41562  
 C00009023

WV CASHIN RECYCLABLES, INC  
 PO BOX 336  
 NITRO WV 25143  
 C00008347

WV CONSTRUCT, LLC  
 106 N MAIN ST  
 PETERSBURG WV 26847  
 C00009484

WV ELECTRIC CORP.  
 2011 PLEASANT VALLEY RD  
 FAIRMONT WV 26554  
 C00000133

WV HEATING AND PLUMBING CO.  
 PO BOX 1507  
 CHARLESTON WV 25325  
 C00009642

WV HEAVY METAL REPAIRS, LLC  
 149 MAYFIELD LANE  
 BOLT WV 25817  
 C00009058

WV PAVING, INC.  
 PO BOX 544  
 DUNBAR WV 25064  
 C00003098

WV PLC REPAIR, INC.  
 PO BOX 293  
 WHITMAN WV 25652  
 C00009521

WYOMING EAGLE, LLC  
 520 FORSYTHE RD, STE 102  
 BRISTOL VA 24202  
 C00009614

XOLOGIES INCORPORATED  
 PO BOX 102  
 ACCIDENT MD 21520  
 C00008308

XP PEST CONTROL CORPORATION  
 PO BOX 1704  
 OCEANA WV 24870  
 c00009709

XP SERVICES LLC  
 PO BOX 1704  
 OCEANA WV 24870  
 C00010000

XPRESS CABLE & REPAIR, INC.  
 P. O. BOX 1667  
 COEBURN VA 24230  
 C00005692

XTREME ENTERPRISES, LLC  
 PO BOX 1025  
 SUMMERSVILLE WV 26651  
 C00008996

XTREME SERVICES, LLC  
 195 ROLLING MEADOWS RD  
 WAYNESBURG PA 15370  
 C00009539

XTREME WELDING  
 PO BOX 25  
 GILBERT WV 25621  
 C00008764

YOST DRILLING, LLC  
 201 MEADOWN RIDGE RD  
 MT. MORRIS PA 15349  
 C00008242

Z & S TRUCKING, LLC  
 1240 ARDEN RD  
 PHILIPPI WV 26416  
 C00009635

ZAP TECHNICAL  
 66 TWO WAY STREET  
 HURRICANE WV 25526  
 C00007166

ZINKAN ENTERPRISES, INC.  
 1919 CASE PARKWAY NORTH  
 TWINSBURG OH 44087  
 C00004683

ZINN'S SEPTIC SERVICE, LLC  
 175 CLOVERLEAF LANE  
 BUCKHANNON WV 26201  
 C00008970

ZIPPY'S TRANSPORT, INC.  
 195 RHODODENDRON TRAIL  
 SCARBRO WV 25917  
 C00003702

# APPENDIX

- TERMS AND DEFINITIONS
- AGENCY FEE SCHEDULE
- COUNTY CODES
- COAL SEAM CODES

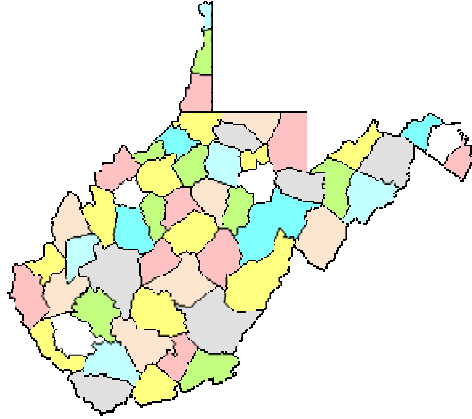

## **TERMS AND DEFINITIONS**

### **NUMBER OF MINES**

The WV Office of Miners' Health Safety and Training issues quarterly and annual figures regarding the number of mines in West Virginia. The annual figure represents the total number of surface and deep mines which held valid permits during the year. Quarterly figures reflect the total number of surface and deep mines with open permits (have not been permanently closed) during a quarter.

### **NUMBER OF COMPANIES**

This figure represents the total number of mining companies with valid permits. This does not include sub-contractors or affiliated companies. For example: Mark Coal Company may have 6 permits in its own name and another 10 permits listed in various contractor's names. In the statistics collected by Miners' Health Safety and Training, Mark would be counted as one company, and the contractors as 10 other companies.

### **NUMBER OF TONS MINED, TONNAGE OR PRODUCTION**

All relate to the same thing, i.e. the amount of mineral resources extracted in the mining process. The quarterly production report represents "the actual raw tonnage mined." (Code section revised 2016)

### **DELINQUENT TONNAGE**

This is tonnage reported to Health Safety and Training late, in violation of 22A-2-77 of the WV mining laws.

### **DISTRIBUTION OF TONNAGE**

This figure represents the method of shipment of coal from the mine. The reported distribution does not need to agree with reported tonnage figures, because coal may be stockpiled and shipped months after it was produced.

### **ACCIDENT**

The term accident shall mean any mine explosion, mine ignition, mine fire, or mine inundation, or injury to, or death of any person." [West Virginia Mining Laws 22A-1A-1]

The following terms relate to accidents involving injuries:

- 1) Fatal Accident. An on-the-job accident resulting in death to the victim.
- 2) Non-fatal Accident. An on-the-job accident which does not result in death to the victim. There are two classifications of non-fatal accidents:
  - a) Non-fatal Lost-time Accident -An injury which results in the injured person missing their next scheduled work shift.
  - b) No Lost-time Non-fatal Accident - The injured person remains on the job or reports for his or her next scheduled work shift.

**NUMBER OF DAYS MINE OPERATED, or NUMBER OF DAYS WORKED**

This figure indicates the number of days in the quarter or year that the had employees working on site.

**TOTAL NUMBER OF EMPLOYEE HOURS**

This figure is the total number of hours worked by all employees on the bonded area of a permit.

**AVERAGE NUMBER OF DAYS WORKED**

This figure is the total number of days worked divided by the number of reports received showing days worked.

**NUMBER OF EMPLOYEE DAYS WORKED**

This figure is the total number of employee hours divided by 7.9 for underground miners, or 7.25 for surface miners. The average work-day length is based on the UMWA-BCOA contract. For the Annual report, this figure is calculated for each mine; the mine totals are summed for county totals.

**NUMBER OF TONS MINED PER DAY**

This figure is the total tons produced divided by the total number of days worked. This is calculated for each mine, then summed for county totals.

**AVERAGE DAYS PER EMPLOYEE**

This figure is calculated for each company by dividing the total employee days worked by the total number of employees.

**NUMBER OF TONS MINED PER EMPLOYEE PER DAY**

This figure is calculated for each county by dividing the total number of tons mined per day by the total number of employees.

**NUMBER OF TONS MINED PER EMPLOYEE PER YEAR**

This figure is calculated for each county by dividing the total production by the total number of employees.

**NUMBER OF EMPLOYEES**

All mines are required to report employment figures quarterly. This total includes all personnel on the bonded area of the permit. From these figures, the Office of Miners' Health & Safety prepares quarterly and yearly statistics. The quarterly figure is simply the total number of reported employees for a given quarter.

The yearly figure is the average number of reported employees for the year. The average is based on the number of months the mine had reported employment. For the Annual Report, the average number of employees per mine is totaled for each county, and subsequently for the State.

Annual Report figures are higher than the quarterly figures because the annual figures include employment at mines which were idle during the year and mines which permanently closed. For example, a mine may have reported twelve employees in January, and either permanently or temporarily closed for the rest of the year. The average annual employment for that mine would be shown as twelve.

Comparisons of employment statistics should take into account the various methods and requirements concerning the collection of such statistics. In past years, certain employment figures were estimated rather than calculated, (1919 Annual Report). Also, for some years, various types of mines were exempt from the reporting requirements.

The historical differences in mine employment data compiled by the WV Office of Miners' Health Safety, and Training and that compiled by the Division of Employment Security figures can be attributed to reporting requirements. Employment Security figures represent more of an "industry" total while the Miners' Health, Safety & Training's statistics are primarily production related. Under current mining laws, a mine is required to report only those employees working at the mine site. Employees other than those at the mine site are not required to be reported to the Miners' Health, Safety & Training; for example, mine companies with central shops, offices, and other facilities not located on a mine permit, would not include those employees in reports to the Miners' Health, Safety & Training. Another example would be tipples or prep plants or other coal handling facilities not associated directly with a mine site. At present, there are no laws requiring employees at these facilities to be reported to the Office of Miners' Health and Safety.

#### **NUMBER OF TONS MINED PER INJURY**

This is calculated for both deep and surface mines and for fatal and non-fatal injuries. The formula is the total number of tons mined divided by the total number of injuries.

#### **ACCIDENT FREQUENCY RATES**

This is calculated for both deep and surface mines for fatal and non-fatal injuries. The formula is injuries multiplied by two hundred thousand, divided by the total number of employee hours.

#### **MINER CERTIFICATION**

This is a license issued to individual miners to perform various tasks at a mine site.

# West Virginia Office of Miners' Health, Safety and Training Fee Schedule

## Publications

Type of Fee	Fee
<b>Law Books</b>	
Mine Safety Law Reference Manual (Laws and Regulations)	\$ 20.00
Individual Volumes	
Underground	\$ 7.00
Surface	\$ 6.00
Quarry	\$ 10.00
<b>Study Guides</b>	
Underground Mine Foreman	\$17.00
Surface Mine Foreman	\$17.00
Truck Driver Training Program	\$12.00
Electrical (standard size)	\$27.00

Publications may be ordered online through our website at <https://minesafety.wv.gov/>  
Prices listed above include postage. Several of our publications are now available for download from our web site.

## Examinations and Certifications

Examination	Fee
Apprentice Miner Exam/Card/Renewal (40 and 80 hour)	\$10.00
Permanent Miner Exam/Card	\$10.00
Mine Foreman Examination	\$35.00
Mine Foreman Upgrade	\$25.00
Shot Firer's Examination	\$10.00
Mine Electrician Examination/Card	\$15.00
Belt Examiner Test/Card	\$10.00
Coal Truck Driver's Examination/Card	\$10.00
Gas Testing Instructor Qualifications	n/c
Mine Rescue Team Member	n/c
Mine Rescue Instructor Certification and Card	\$35.00
80 Hour Certification Instructor	\$10.00
40 Hour Certification Instructor	\$10.00
Duplicate Cards (All certifications)	\$10.00

## Copy Work and Related Services

Service	Fee
Search and Processing Fee	\$25.00 per hour
Reproduction of Records	\$15.00 per hour
Programming Services (from existing MHS&T database)	\$95.00 per hour
Copying Cost	\$.25 per page
Transcription Fee	\$2.25 per page
Computer Printout	\$18.00
Letter of Certification	\$10.00 per request
Data USB	\$25.00 per USB

For further information, contact Miners' Health, Safety and Training at 304-558-1425  
**The above stated fees are subject to periodic changes.**

<b>COUNTY</b>	<b>CODE</b>
BARBOUR	1
BERKELEY	2
BOONE	3
BRAXTON	4
BROOKE	5
CABELL	6
CALHOUN	7
CLAY	8
DODDRIDGE	9
FAYETTE	10
GILMER	11
GRANT	12
GREENBRIER	13
HAMPSHIRE	14
HANCOCK	15
HARDY	16
HARRISON	17
JACKSON	18
JEFFERSON	19
KANAWHA	20
LEWIS	21
LINCOLN	22
LOGAN	23
MCDOWELL	24
MARION	25
MARSHALL	26
MASON	27
MERCER	28
MINERAL	29
MINGO	30
MONONGALIA	31
MONROE	32
MORGAN	33
NICHOLAS	34
OHIO	35
PENDELTON	36
PLEASANTS	37
POCAHONTAS	38
PRESTON	39
PUTNAM	40
RALEIGH	41
RANDOLPH	42
RICHIE	43
ROANE	44
SUMMERS	45
TAYLOR	46
TUCKER	47
TYLER	48
UPSHUR	49
WAYNE	50
WEBSTER	51
WETZEL	52
WIRT	53
WOOD	54
WYOMING	55

## WEST VIRGINIA COAL SEAM CODES

CODE	SEAM
3	WINDYGAP
4	GILMORE
6	NINEVEH
5	NINEVEHA
7	HOSTETTER
8	FISH CREEK
9	DUNKARD
12	JOLLYTOWN
13	HUNDRED
15	WASHINGTON A
17	WASHINGTON
18	LITTLE WASHINGTON
19	WAYNESBURG B
20	WAYNESBURG A
23	WAYNESBURG
24	LITTLE WAYNESBURG
25	UNIONTOWN
26	LOWER UNIONTOWN
29	SEWICKLEY
33	REDSTONE
36	PITTSBURGH
37	MORANTOWN
38	LITTLE PITTSBURGH
39	SECOND LITTLE PITTSBURGH



41	FRANKLIN RIDER
42	LITTLE CLARKSBURG
46	NORMANTOWN
48	LOWER HOFFMAN
50	UPPER CLARYSVILLE
51	LOWER CLARYSVILLE
52	WELLERSBURG RIDER
53	WELLERSBURG
54	BARTON RIDER
55	ELK LICK
56	WEST MILFORD
57	FEDERAL HILL
58	DUQUESNE
60	HARLEM
62	UPPER BAKERSTOWN
63	BAKERSTOWN
67	BRUSH CREEK
70	MAHONING
71	UPPER FREEPORT
74	LOWER FREEPORT
75	UPPER KITTANNING RIDER
76	UPPER KITTANNING
80	MIDDLE KITTANNING
84	LOWER KITTANNING
87	CLARION
97	TIONESTA
99	UPPER MERCER
103	STOCKTON-LEWISTON

111	COALBURG
113	LITTLE COALBURG
117	BUFFALO CREEK
121	WINIFREDE
122	LOWER WINIFREDE
125	CHILTON A
134	CHILTON RIDER
135	CHILTON
136	LITTLE CHILTON
137	HERNSHAW
139	DINGESS
141	WILLIAMSON RIDER
142	WILLIAMSON
151	CEDAR GROVE
154	LOWER CEDAR GROVE
156	ALMA A
157	ALMA
159	LITTLE ALMA
167	PEERLESS
168	NO. 2 GAS
169	POWELLTON A
170	POWELLTON
174	MATEWAN
175	EAGLE A
176	EAGLE
177	BENS CREEK
179	LITTLE EAGLE
185	CEDAR

186	LITTLE CEDAR
195	LOWER WARE EAGLE
209	GLENALUM TUNNEL
215	GILBERT A
216	GILBERT
251	DOUGLAS A
252	DOUGLAS
259	LOWER DOUGLAS
261	IAEGER B
264	IAEGER A
266	IAEGER
269	LOWER IAEGER
271	CASTLE
274	SEWELL B
275	SEWELL A
285	SEWELL
293	WELCH
301	LITTLE RALEIGH A
302	LITTLE RALEIGH
310	BECKLEY RIDER
311	BECKLEY
318	FIRE CREEK
319	LITTLE FIRE CREEK
323	POCAHONTAS 9
324	POCAHONTAS 8
325	POCAHONTAS 7
334	POCAHONTAS 6
341	POCAHONTAS 5

342	POCAHONTAS 4
343	POCAHONTAS 3 RIDER
344	POCAHONTAS 3
357	POCAHONTAS 2
359	POCAHONTAS 1
361	LANDGRAFF
362	KEYSTONE
363	SIMMONS
368	SQUIRE JIM
369	PENNINGTON
999	REFUSE PROCESSING
370	LOWER CAMPBELL CREEK
998	UNCLASSIFIED