



JIM JUSTICE, GOVERNOR

DEPARTMENT OF COMMERCE
ED GAUNCH, CABINET SECRETARY

**WEST VIRGINIA OFFICE OF MINERS'
HEALTH, SAFETY AND TRAINING**



Eugene White, Director

**2021
ANNUAL REPORT AND
DIRECTORY OF MINES**

West Virginia Office of Miners' Health, Safety and Training
2021 Statistical Report and Directory of Mines

TABLE OF CONTENTS

Administrative Section

Offices and Administration	2
Regional Office Location Maps	3
Grant Activity	8
Boards and Commissions	10
Safety Recognitions and Awards	11
Certifications and Examinations	15
Certification Examination Schedule	16
Permits and Approvals	24

Statistical Section

Summary of 2021 Injuries	36
Summary of 2021 Fatal Mining Accidents	41
West Virginia Coal Mine Disasters	42
2021 Penalty Assessments	46
Inspection and Violation Data	52
2021 Coal Production and Employment	70
2021 Method of Coal Production	72
2021 Production by Seam	74
2021 Quarterly Coal Production by County	77
2021 Surface Mining Method of Production and Employment	82
2021 Quarry Production by County	85

Directory of Mines

2021 Directory of Underground Mines	93
2021 Underground Operation Addresses	97
2021 Directory of Surface Mines	104
2021 Surface Mine Addresses	108

West Virginia Quarry Report

2021 Directory of Quarry Mines	115
2021 Directory of Quarry Addresses	116

Coal Handling (Load-outs, Preparation Plants, Tipples) Directories

2021 Directory of West Virginia coal Handling Facilities	118
2021 Coal Handling Facility Addresses	121

Independent Contractor Report

2021 Directory of Independent Contractors	126
2021 Independent Contractors Addresses	154

Appendix

Terms and Definitions	206
Agency Fee Schedule	209
County Codes	210
Seam Codes	214

ADMINISTRATIVE SECTION



WV OFFICE OF MINERS' HEALTH, SAFETY AND TRAINING

OFFICES AND ADMINISTRATION

DIRECTOR'S OFFICE
#7 PLAYERS CLUB DRIVE, SUITE 2
CHARLESTON, WEST VIRGINIA 25311-1626
TELEPHONE: 304-558-1425
FAX: 304-558-4875
WEB SITE: minesafety@wv.gov

DIRECTOR EUGENE WHITE

DEPUTY DIRECTOR JOHN KINDER

ADMINISTRATIVE SECRETARY LEAH CRAVER

REGIONAL OFFICES

REGION ONE – WESTOVER
Ed Peddicord, Inspector-at-Large
14 Commerce Drive – Suite 1
Westover, WV 26501
Telephone: 304-285-3268
Fax: 304-285-3275

REGION TWO – WELCH
Ben Hamilton, Inspector-at-Large
830 Virginia Avenue
Welch, WV 24801
Telephone: 304-436-8421
Fax: 304-436-2100

REGION FOUR – OAK HILL
McKennis Browning, Inspector-at-Large
337 Industrial Drive
Oak Hill, WV 25901
Telephone: 304-469-8100
Fax: 304-469-4059

**WEST VIRGINIA TRAINING AND CONFERENCE CENTER
REGION THREE – LOCATED WITHIN THE WVTCC**

Kimberly Bradley, Director
431 Running Right Way
Julian, WV 25529
Telephone: 304-369-7823
Fax: 304-369-7826

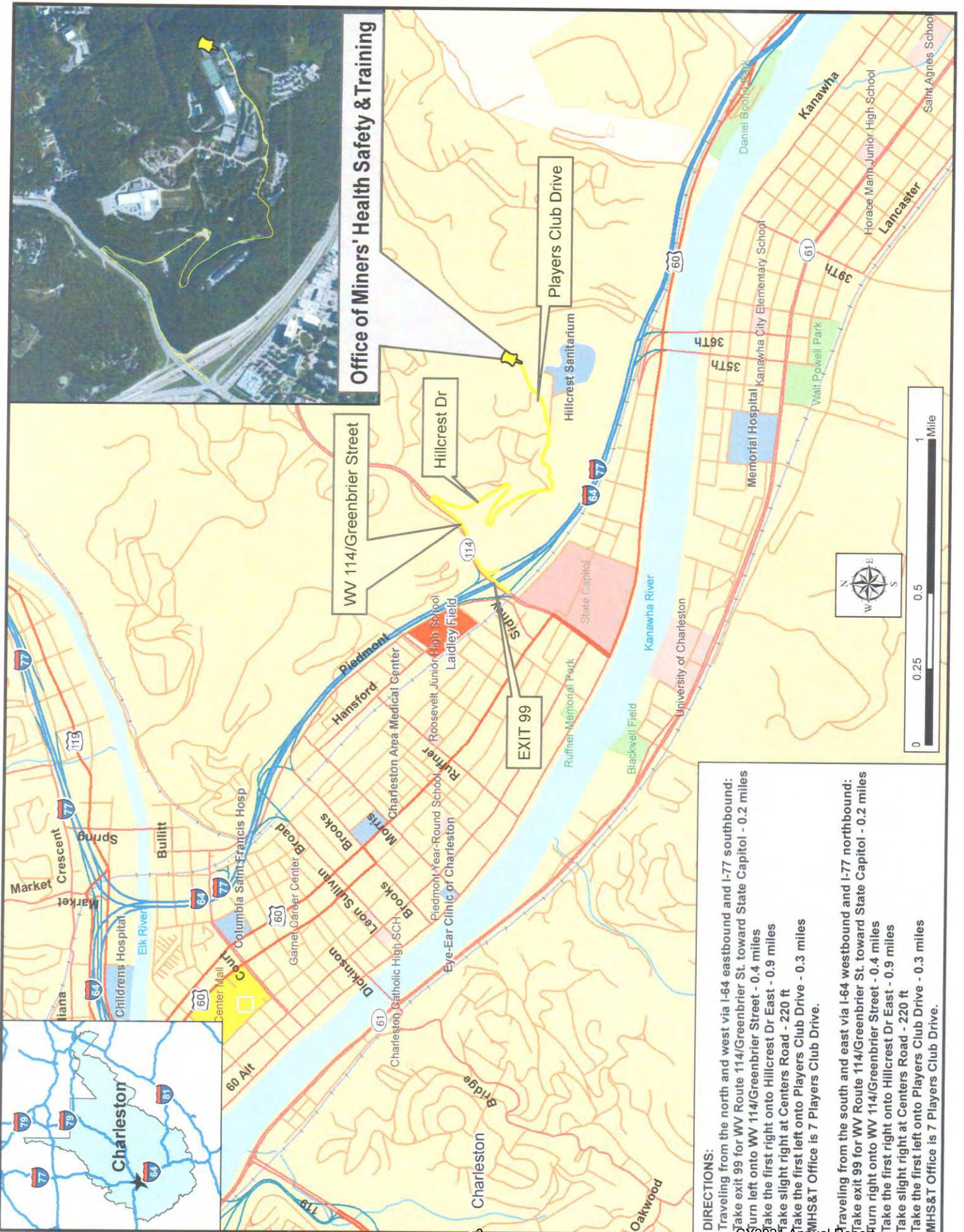

Region One Westover Office (formerly Fairmont)

14 Commerce Dr.

Phone: 304-285-3268 Fax: 304-285-3275

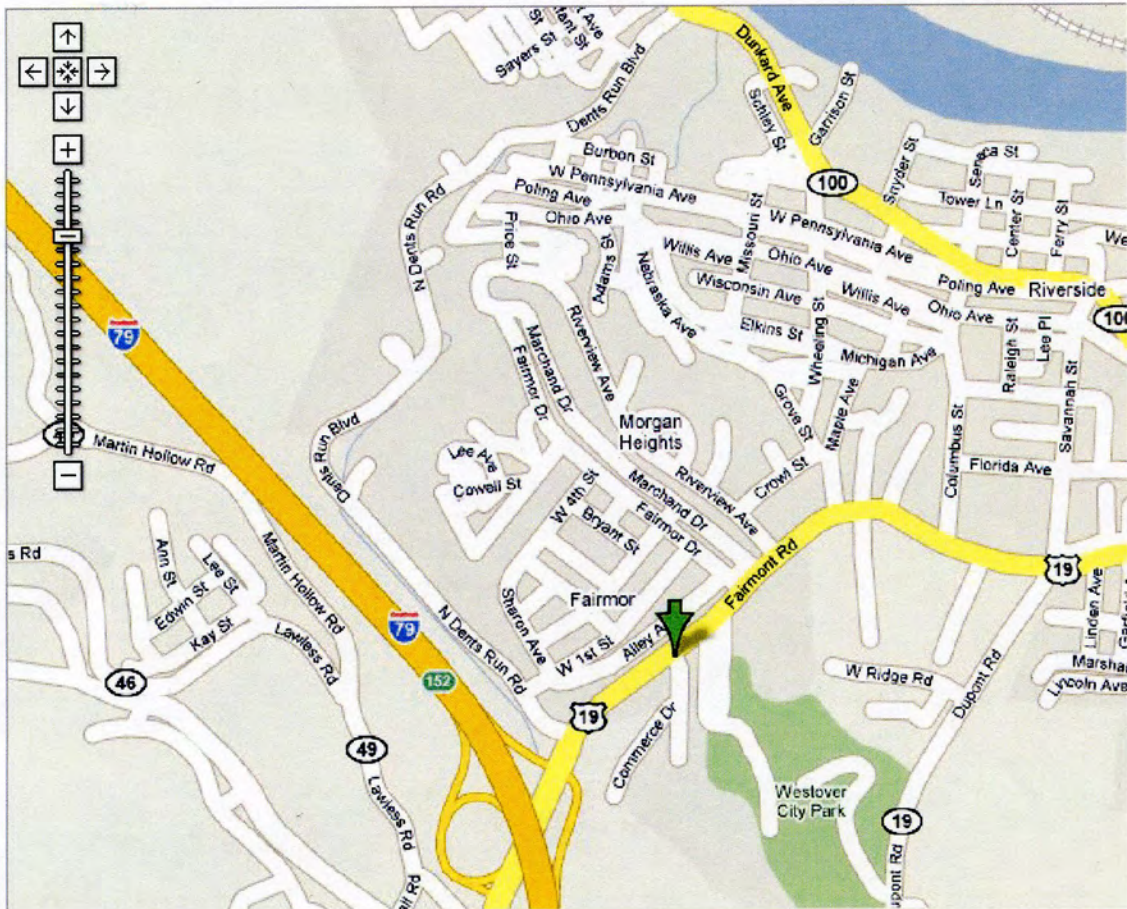

Directions:

From Interstate 79 take the 152 Exit and go north on US 19 approximately 1/4 mile turn right on to Commerce Dr.

The office is located behind the McDonalds.

Map Source: Google

WELCH REGIONAL OFFICE
830 Virginia Avenue, Welch, WV 24801



From River Dr Ave in Pineville, WV:

Head southeast on River Dr Ave toward Pine Ave for 0.8 mi; Turn right onto WV-16 S/Pinnacle Ave; Continue for 17.9 mi; Turn left onto Elkhorn St, Continue for 0.2 mi; Turn left onto Virginia Ave; Continue for 1.0 mi; Continue straight onto Coal Heritage Rd for 0.3 mi; Destination will be on the left

From I-77 Exit in Princeton, WV:

Head west on US-460 W for 4.9 mi; Turn right onto US-19 N; Continue for 331 ft, Turn left onto Glenwood Park Rd; Continue for 1.5 mi; Turn right onto Maple Acres Rd/Old U.S. 19 N Continue for 0.7mi; Maple Acres Rd/Old U.S. 19 N turns left and becomes WV-20 S. Continue for 6.5 mi; Turn right onto US-52 N Continue for 26.6 mi; Destination will be on the right

From Route 103 in Gary, WV:

Head west on WV-103 N for 5.5 mi; Slight right onto Coal Heritage Rd; Continue for 2.4 mi; Destination will be on the left

From Route 52 in Gilbert, WV:

Head southeast on US-52 S toward Central Ave for 32.7 mi; Slight left to stay on US-52 S/Coal Heritage Road, Continue for 2.4 mi; Destination will be on the left

West Virginia Training and Conference Center and Region 3 Office

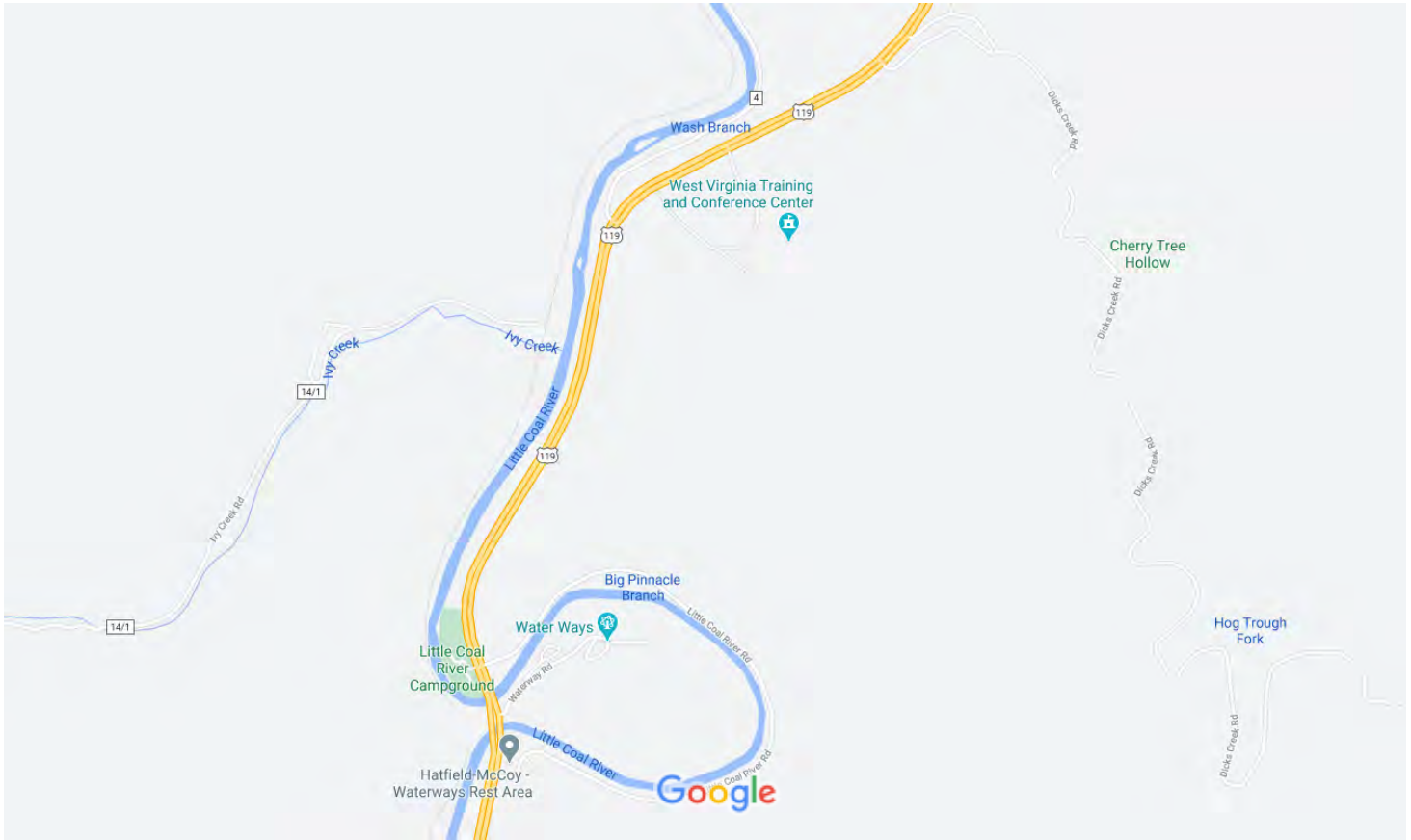

Map data ©2020 1000 ft

On April 1, 2020, the West Virginia Office of Miners' Health, Safety and Training bought a state-of-the-art training facility, formerly known as The Running Right Training Academy. The facility is now named the West Virginia Training and Conference Center.

The Region 3 office has been relocated to within the Center, offering only certification services. Operations that were formerly in Region 3 have been reassigned to either Region 2 or Region 4.

The Center is a 15 minute drive from the Southridge Shopping Center on US Route 119 South. The Center is also a 15 minute drive from Danville on US Route 119 North.

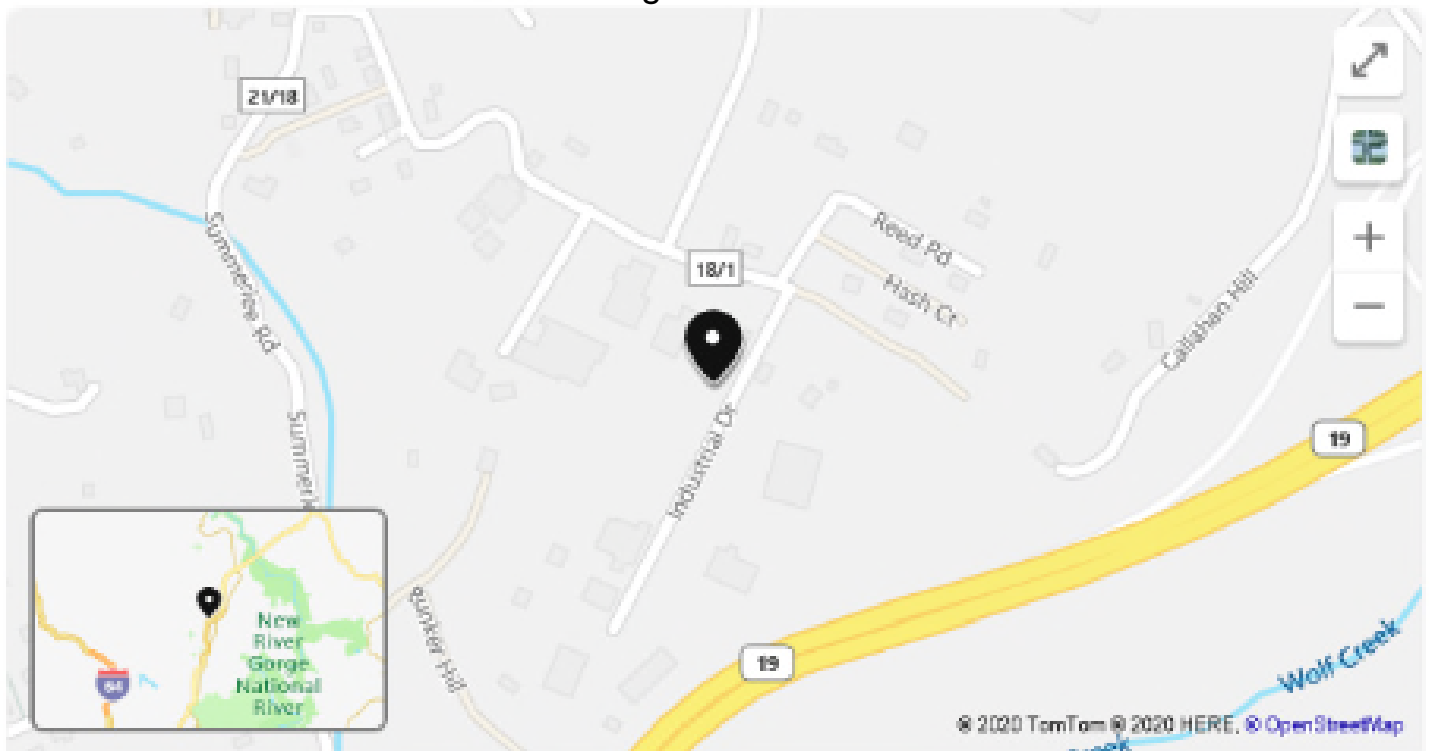

337 Industrial Dr, Oak Hill, WV 25901

[Directions](#)

The Oak Hill regional office is located just off US 19 at the Lochgelly Road exit. Visitors arriving from Fayetteville (North) or Beckley (South) on US 19 will take the Lochgelly Rd. exit, go to the top of the hill and turn left on Industrial Drive. Turn left at the next intersection and the office will be in the first curve.

Grant Activity Hours 2021

Code	Issue Name	Hours
1	Part 46/48 - Annual Refresher Trng	90.50
5	Part 49/Mine Rescue Training	11.50
6	Cert./Qualification Testing	1,510.00
13	Comprehensive Mine Safety Program	12.00
14	Cert./Qualification Training	19.50
22	Special Workshops	60.50
23	On-Site Locations Safety Contacts	16,599.01
24	EMT-M and EMT-M Instructor	23.00
98	Support Activities (Rpt.,Mtg.,Etc.)	116.15
Total Hours Spent on Grant in 2021		18,442.16

Contacts Made Under Federal State Grants Program in 2021

Grant Activity	No. of Contacts
Part 46/48 - Annual Refresher Trng	546
Part 49/Mine Rescue Training	893
Cert./Qualification Testing	1,660
Comprehensive Mine Safety Program	16
Cert./Qualification Training	83
Special Workshops	703
On-Site Locations Safety Contacts	52,106
EMT-M and EMT-M Instructor	120
Total Number of Contacts in 2021	56,127

Note:

Part 46 References Metal - Non Metal Mines (Quarries)
 Part 48 References Coal Mines
 Part 49 References Mine Rescue

Boards and Commissions

Coal Mine Safety Board of Appeals

Coal Mine Safety Board of Appeals is responsible for hearing appeals of notices of violations and making determinations on questions of discrimination against miners and of suspension and revocation of state-issued certifications.

Chairman: Clinton Smith

Members: Ted Hapney and Terry Hudson

Contact: Amanda Lambert **Email:** Amanda.J.Lambert@wv.gov

Address: #7 Players Club Drive - Suite 2, Charleston WV 25311-1626 Telephone: 304-720-1122

Fax: 304-558-6711

Mine Inspectors' Examining Board

Mine Inspectors' Examining Board is responsible for administering examinations for candidates for appointment as mine inspector; to maintain a register of such candidates; to hear and determine appeals of mine inspectors from suspension orders made by the Director of the Office of Miners' Health, Safety and Training.

NOTE: MIEB WAS ABSORBED BY THE BOARD OF COAL MINE HEALTH AND SAFETY JULY 1, 2017

Board of Coal Mine Health and Safety

Contact: Mallory K. Yates, Secretary (304) 205-4120

Email: Mallory.K.Yates@wv.gov

Department of Commerce

Board of Coal Mine Health & Safety and Technical Review Committee

106 Dee Drive, Charleston WV 25311 (304) 205-4120

Coal Mine Health and Safety Board

Administrator: Frank Foster

Members: Carl Egnor, Chris Hamilton, Teddy Hapney, Terry Hudson, Brian Keaton, and Gary Trout

Technical Review Committee

Members: Chris Hamilton

Secretary: Mallory Yates Hicks (304) 205-4120

Mallory.K.Yates@wv.gov

SAFETY RECOGNITIONS AND AWARDS



West Virginia Office of Miners' Health, Safety and Training
2021 Mountaineer Guardian Award Winners

Presented Individually

UNDERGROUND MINES

2021 EUSTACE E. FREDERICK MILESTONES OF SAFETY AWARD

Rockwell Mining, LLC – Flying Eagle Mine

Rockwell Mining, LLC – Coal Branch #1

1. ACI Tygart Valley – Leer Mine
2. Mettiki Coal, LLC – Mettiki E Mine
3. Harrison County Coal Resources – Harrison County Mine
4. Consol Mining Company, LLC – Itmann #5
5. Raw Coal Mining Co., Inc. – Sewell Mine R
6. Greenbrier Minerals, LLC – Muddy Bridge
7. Spartan Mining Company, LLC – Road Fork #52
8. Aracoma Coal Company, Inc. – Cedar Grove #2

SURFACE MINES

2021 BART B. LAY, JR. MILESTONES OF SAFETY AWARD

Extra Energy, LLC – Blue Eagle Surface Mine

1. LP Mineral, LLC – Ralph Six
2. Appalachian Resource WV, LLC – Grapevine East Surface
3. Cornerstone Labor Services, Inc. – Coal Mountain #1 Surface Mine
4. Ramaco Resources, LLC – Ram Surface Mine #1

5. Greenbrier Minerals, LLC – Tony's Fork Surface
6. Coal-Mac, LLC – Twin Branch No. 1 Surface
7. Onyx Energy, LLC – Jupiter Surface Mine
8. Ed Coal, Inc. – Skinner Poplar
9. Denali Energy Group, LLC – Workman Creek/Collins Fork
10. South Fork Coal Co., LLC – Blue Knob Surface
11. Pocahontas Coal Company, LLC – Tommy Creek Highwall
12. Panther Creek Mining, LLC – Samples Mine

PREPARATION PLANTS

1. ACI Tygart Valley – Leer Prep Plant
2. Wolf Run Mining, LLC – Leer South Prep Plant
3. Carter Roag Coal Co., LLC – Star Bridge Plant
4. Greenbrier Minerals, LLC – Saunders Prep Plant
5. Greenbrier Minerals, LLC – Elklick Loadout
6. Mingo Logan Coal, LLC – Cardinal Prep Plant
7. Onyx Energy, LLC – Olan Processing Plant
8. Performance Industries, Inc. – Coal Mt. Loadout
9. Extra Energy, Inc. – Eckman Loadout
10. Spartan Mining Company – Mammoth Plant

West Virginia Office of Miners' Health, Safety and Training
2021 Mountaineer Guardian Award Winners

Presented Individually

11. Raven Crest Contracting, LLC – Boone North Prep Plant

QUARRY OPERATIONS

1. US Silica Company – Berkeley Plant
2. Martin Marietta Materials – Burning Springs
3. Patterson Excavating Company – Patterson Quarry
4. Appalachian Aggregates, LLC

INDEPENDENT CONTRACTORS

1. Powell Construction, Inc.
2. Hawkeye Contracting Company, LLC
3. Webster Trucking

SPECIAL RECOGNITION

Elk Run Coal Company – Chess Coal Processing Plant

**Barton B. Lay, Jr. Milestones of Safety Award Winners
1992 - 2021**

1992	Tug Valley Processing Co.	Preparation Plant
1993	Arch of West Virginia, Inc.	Wylo Mine
1994	Eastern Associated Coal Corp.	Federal No. 2
1995	Consolidation Coal Co.	Humphrey No. 7 Mine
1996	Patriot Mining Co., Inc.	Osage Mine
1997	Arch of West Virginia, Inc.	Ruffner Mine
1998	Evergreen Mining Co.	Cowen Surface Mine & Complex
1999	Kingston Mining, Inc.	Glen Alum Mine
2000	Mingo Logan Coal Co.	Mountaineer Mine
2001	Simmons Fork Mining, Inc.	Simmons Fork Surface Mine
2002	Consolidation Coal Co.	Blacksville No. 2
2003	Consolidation Coal Co.	Robinson Run No. 95 Mine
2004	Fola Coal Co., Inc.	Peach Orchard Plant
2005	Eastern Associated Coal Corp.	Federal No. 2
2006	Fola Coal Co., Inc.	Surface Mine No. 1
2007	Consolidation Coal Co.	Robinson Run Mine
2008	Phoenix Coal-Mac Mining, Inc.	Holden No. 22 Surface
2009	Simmons Fork Mining, Inc.	Ewing Fork No. 1
2010	Phoenix Coal-Mac Mining, Inc.	Holden No. 22 Surface
2011	Fola Coal Co., Inc.	Surface Mine No. 1
2012	Elk Run Coal Co. dba Republic Energy	Republic Energy Mine
2013	Phoenix Coal-Mac Mining, Inc.	Holden No. 22 Surface
2014	Catenary Coal Company	Samples Mine
2015	Phoenix Coal-Mac Mining, Inc.	Holden No. 22 Surface
2016	Phoenix Coal-Mac Mining, Inc.	Holden No. 22 Surface
	Elk Run Coal Co. dba Republic Energy	Republic Energy Mine
2017	Marfork Coal Company, Inc.	Workman Surface
2018	Coal Mac, LLC	Holden No. 22 Surface & Plant
2019	Coal Mac, LLC	Holden No. 22 Surface & Plant
2020	Rockwell Mining, LLC	Glancy Surface Mine
2021	Extra Energy, LLC	Blue Eagle Surface Mine

**Eustace E. Frederick Milestones of Safety Award Winners
2008 - 2021**

2008	Consolidation Coal Co.	Blacksville No. 2 Mine
2009	Mingo Logan Coal Co.	Mountaineer II Mine
2010	Consolidation Coal Co.	Shoemaker Mine
2011	Consolidation Coal Co.	Robinson Run No. 95 Mine
2012	McElroy Coal Company	McElroy Mine
2013	Rockspring Development, Inc.	Camp Creek Mine No. 1
	Mingo Logan Coal Co.	Mountaineer II Mine
2014	Murray American Energy, Inc.	Harrison County Coal Mine
	Consolidation Coal Co.	Robinson Run No. 95 Mine
2015	ACI Tygart Valley	Leer Mine
	Murray American Energy, Inc.	Harrison County Coal Mine
2016	Wolf Run Mining Company	Sentinel Mine
2017	ACI Tygart Valley	Leer Mine
2018	Tunnel Ridge, LLC	Tunnel Ridge Mine & Plant
	ACI Tygart Valley	Leer Mine
2019	ACI Tygart Valley	Leer Mine
	Ohio County Coal Company	Ohio County Mine
2020	ACI Tygart Valley	Leer Mine
2021	Rockwell Mining, LLC	Flying Eagle Mine
2021	Rockwell Mining, LLC	Coal Branch #1

CERTIFICATIONS AND EXAMINATIONS



**West Virginia Office of Miners' Health, Safety and Training
Regional Certification Examination Schedule and Fees**

CERTIFICATION EXAMINATION	REGION ONE WESTOVER 304-285-3268	REGION TWO WELCH 304-436-8421	REGION THREE WVTCC/Julian 304-369-7823	REGION FOUR OAK HILL 304-469-8100	EXAM FEE	APPLICATION FORM
Surface Apprentice	Monday – Friday	Monday – Friday	Monday – Friday	Monday - Friday	\$10	No Form - Training Class Required
Surface Miner	Monday – Friday	Monday – Friday	Monday – Friday	Monday - Friday	\$10	Miner Experience Document
Underground Apprentice	Monday – Friday	Monday – Friday	Monday – Friday	Monday - Friday	\$10	No Form - Training Class Required
Underground Miner	Monday – Friday	Monday – Friday	Monday – Friday	Monday - Friday	\$10	Miner Experience Document
Shot Firer	Monday – Friday	Monday – Friday	Monday – Friday	Monday – Friday	\$10	Shot Firer Form
Gas Testing	Monday – Friday	By Appointment	By Appointment	By Appointment	\$10	Gas Testing Form
Belt Examiner	Monday – Friday	Monday – Friday	Monday – Friday	Monday – Friday	\$10	Belt Examiner Form
Coal Truck Driver	Monday – Friday	Monday – Friday	Monday – Friday	Monday - Friday	\$10	Coal Truck Driver Form
Electrical Apprentice	By Appointment	By Appointment	Monday – Friday	By Appointment	\$10	Apprentice Electrician Application
Electrician	By Appointment	By Appointment	By Appointment	By Appointment	\$15	Electrician Application
EMT - Miner	Monday – Friday	Monday – Friday	Monday – Friday	Monday – Friday	\$10	EMT-M Application
EMT – Instructor	Monday – Friday	Monday – Friday	Monday – Friday	Monday – Friday	\$10	EMT-M Application
Mine Foreman	By Appointment	By Appointment	By Appointment	By Appointment	\$35	Underground Surface
Underground Mine Foreman Upgrade	No Examination Mail completed form and payment to: Attn: Mine Foreman Examiner WV Office of MHST 14 Commerce Drive - Suite 2 Westover, WV 26501	Monday – Friday	Monday – Friday	Monday – Friday	\$10	Underground Mine Foreman Certification Change Form
Surface Mine Foreman Upgrade	No Examination Mail completed form and payment to: Attn: Mine Foreman Examiner WV Office of MHST 14 Commerce Drive - Suite 2 Westover, WV 26501	Monday – Friday	Monday – Friday	Monday – Friday	\$10	Surface Mine Foreman Certification Change Form
Mine Foreman - Reciprocity	Monday – Friday	Monday – Friday	Monday – Friday	By Appointment	\$35	Underground Surface

**West Virginia Office of Miners' Health, Safety and Training
Regional Certification Examination Schedule and Fees**

Assistant Mine Foreman	By Appointment	By Appointment	By Appointment	By Appointment	\$35	Underground Surface
Clay Mine Foreman	By Appointment	By Appointment	By Appointment	By Appointment	\$35	Clay Mine Foreman Application
Shaft/Slope Superintendent	By Appointment	By Appointment	By Appointment	By Appointment	\$35	Shaft/Slope Form
Shaft/Slope Examiner Foreman	By Appointment	By Appointment	By Appointment	By Appointment	\$35	Shaft/Slope Form
Shaft/Slope Shot Firer	Monday – Friday	Monday – Friday	Monday – Friday	Monday – Friday	\$10	Shaft/Slope Shot Firer Experience Form
Surface Construction Supervisor	No Examination Mail completed form and payment to: Attn: Mine Foreman Examiner WV Office of MHST 14 Commerce Drive - Suite 2 Westover, WV 26501	No Examination Mail completed form and payment to: Attn: Mine Foreman Examiner WV Office of MHST 830 Virginia Ave. Welch, WV 24801	No Examination Mail completed form and payment to: Attn: Mine Foreman Examiner WV Office of MHST 137 Peach Ct., Suite 2 Danville, WV 25053	No Examination Mail completed form and payment to: Attn: Mine Foreman Examiner WV Office of MHST 550 Industrial Drive Oak Hill, WV 25901	\$10	Surface Construction Supervisor Form
Mine Rescue Instructor	Contact Jim Hodges at 304-369-7823 or email James.H.Hodges@wv.gov	Same	Same	Same	\$35	Mine Rescue Instructor Form
Mine Rescue Team Member	Contact Jim Hodges at 304-369-7823 or email James.H.Hodges@wv.gov	By Appointment	By Appointment	By Appointment	\$10	See Mr. Hodges for appropriate paperwork
Gas Test Inst., Cnst., Shaft/Slope Supervisor	Monday – Friday	By Appointment	By Appointment	By Appointment	\$10	Gas Testing Form
Certified Diesel Instructor	Contact Randy Bell at 304-469-8100 or email Randy.S.Bell@wv.gov	Same	Same	Same	\$150	Diesel Instructor Form

**West Virginia Office of Miners' Health, Safety and Training
Regional Certification Examination Schedule and Fees**

40 Hour Instructor	No Examination Mail completed form and payment to: Attn: Harrison Stollings WV Office of MHST 137 Peach Court - Suite 2 Danville, WV 25053	Same	Same	Same	\$10	40 Hour Instructor Form
80 Hour Instructor	No Examination Mail completed form and payment to: Attn: Harrison Stollings WV Office of MHST 137 Peach Court - Suite 2 Danville, WV 25053	Same	Same	Same	\$10	80 Hour Instructor Form
Raised Bore/Blind Drilling Superintendent	Complete form and submit to: Attn: Phil Adkins WV Office of MHST 550 Industrial Drive Oak Hill, WV 25901 He will then schedule gas test in regional office.	Same	Same	Same	\$35	Raised Bore / Blind Drilling Superintendent Examiner Foreman and Raised Bore / Blind Drilling Examiner Foreman
Raised Bore/Blind Drilling Foreman	Complete form and submit to: Attn: Phil Adkins WV Office of MHST 550 Industrial Drive Oak Hill, WV 25901 He will then schedule gas test in regional office.	Same	Same	Same	\$35	Raised Bore / Blind Drilling Superintendent Examiner Foreman and Raised Bore / Blind Drilling Examiner Foreman
Qualified Clearing Crew	Monday – Friday	Monday – Friday	Monday – Friday	Monday – Friday	\$10	Training certificate only
Safety Sensitive	Monday – Friday	Monday – Friday	Monday – Friday	Monday – Friday	\$10	Safety Sensitive Personnel Document

For further information, contact any Miners' Health Safety and Training office. The above stated fees and test schedule are subject to periodic changes.

We will accept payments made by credit-debit card, check, money order or cash.. We ask if you do bring cash to have the correct amount. We do not have a means of making change.

West Virginia Office of Miners' Health, Safety and Training

MINER CERTIFICATION ACTIONS - 2021

	Examinations Passed	Examinations Failed	Examinations Administered	Reciprocity Issued	Duplicates Issued	Total Certifications Issued
Certified Electrician					2	2
Apprentice Electrician	216		216		14	230
Coal Truck Driver	141	47	188	1	54	195
Surface Apprentice	742	16	758		80	822
Underground Apprentice	938	48	986		107	1,045
Underground Coal Miner	305	23	328	166	299	735
Surface Coal Miner	119	8	127	47	157	308
Shot Firer Certificate	63	1	64		5	68
Underground Mine Foreman	127		127	22	41	186
Asst. Underground Mine Foreman	56		56	1	22	79
Surface Mine Foreman	21		21	10	15	46
Asst. Surface Mine Foreman	4		4			4
Shaft and Slope Superintendent	2		2			2
Surface Construction Supervisor	31		31		3	34
Mine Rescue Team Member	36		36		11	47
Gas-Testing Instructor	13		13		10	23
Shaft & Slope Shot Firer	3		3		1	4
Belt Examiner	13	3	16		5	18
Mine-Rescue Instructor	4		4		1	5
40-Hour Instructor	9		9		4	13
80-Hour Instructor	29		29		5	34
Certified Electrician, Low/Medium/High	43	14	57	30	19	90
Qualified Diesel Instructor	45		45		5	50
Qualified Clearing Crew	74		74		16	90
Cont. Ed. for Ug. MF Instr.	32		32		7	39
Safety Sensitive Personnel	1,736		1,736	1	203	1,939
EMT-Mining	192		192	22	23	235
EMT-Mining Instructor	30		30		4	34
Raised Bore/Blind Drilling Super.	5		5		1	6
Totals	5,029	160	5,189	300	1,115	6,384

CERTIFICATIONS ISSUED IN 2021

CERTIFICATION TYPE	JAN	FEB	MAR	APR	MAY	JUN	JUL	AUG	SEP	OCT	NOV	DEC	TOT
Apprentice Electrician:	9	21	15	19	11	6	18	17	22	14	46	32	230
Truck Driver:	7	21	21	12	9	20	16	23	19	15	18	14	195
Apprentice Surface Miner:	31	69	46	55	48	65	86	75	80	89	86	92	822
Apprentice Underground Miner:	40	66	60	40	110	105	100	98	92	88	106	140	1,045
Underground Miner:	77	56	54	58	49	55	63	64	45	59	67	88	735
Surface Miner:	21	29	25	22	18	26	37	19	24	30	26	31	308
Shot Firer:	3	17	35	1	3	1	3	1	3	1			68
Underground Mine Foreman:	16	16	30	8	25	15	18	12	9	8	19	10	186
Asst. Underground Mine Foreman:	5	6	15	9	10	7	4	2	3	7	5	6	79
Surface Mine Foreman:	4	9		6	3	3	3	2	2	4	3	7	46
Asst. Surface Mine Foreman:		1					1	2					4
Shaft/Slope Superintendent:		1									1		2
Shaft/Slope Examiner Foreman:													
Surface Construction Super:	2	2	2	1	3	3	5	11	3		1	1	34
Mine Rescue:		3	3	5	4	2	10	3	1	5	1	10	47
Gas Tester:	1		4	3	1	3	5	1	4	1			23
Shaft/Shope Shot Firer:				1	3								4
Belt Examiner:	1	2	4	2	1		1	1		1	3	2	18
Mine Rescue Instructor:			1				1	3					5
40-Hour Instructor:		2			2	3	1		3	2			13
80-Hour Instructor:		3		2	3	3	2		8	8	5		34
Gas Test Instr. - Const., Sh/Sl:													
Qualified Diesel Instructor:		1				2	20	10			17		50
Qualified Clearing Crew:	4	10	20	11	10	4	6	2	5	6	8	4	90
Cont. Ed. for Ug. MF Instr.:		1	8	20	1	1	1		1	4	2		39
Qualified Person - Electrical:													
Electrician:	17	8	8	10	2	8	8	9	4	7	10	2	93
Safety Sensitive Personnel:	90	83	162	162	187	183	223	165	139	210	164	171	1,939
EMT-Mining:	26	4	28	48	5	10	17	5	31	16	27	18	235
EMT-Mining Instructor:		1	2		3		1		19	6	2		34
Raised Bore Blind Drilling Super:		2			2				1		1		6
Raised Bore Blind Dr. Foreman:													
Total Certifications Issued:	354	434	543	495	513	525	650	525	518	581	618	628	6,384

Tests Administered:	265	347	448	396	420	423	525	421	437	466	515	527	5,190
---------------------	-----	-----	-----	-----	-----	-----	-----	-----	-----	-----	-----	-----	-------

Duplicates Issued:	60	74	81	90	85	108	123	99	82	105	95	113	1,115
--------------------	----	----	----	----	----	-----	-----	----	----	-----	----	-----	-------

Reciprocity Certs. Issued:	46	39	29	24	18	15	12	17	26	27	29	18	300
----------------------------	----	----	----	----	----	----	----	----	----	----	----	----	-----

CERTIFICATES ISSUED - 2021

	REGIONAL OFFICE					
	CHARLESTON	REGION 1	REGION 2	WVTC/R3	REGION 4	TOTAL
Apprentice Electrician:	3	98	38	41	50	230
Truck Driver:	2	60	19	43	71	195
Apprentice Surface Miner:	1	26	277	256	262	822
Apprentice Underground Miner:	1	448	123	246	227	1,045
Underground Miner:	5	362	102	154	112	735
Surface Miner:	2	20	100	92	94	308
Shot Firer:		42	3	1	22	68
Underground Mine Foreman:	1	87	26	47	25	186
Asst. Underground Mine Foreman:		45	6	15	13	79
Surface Mine Foreman:	1		8	30	7	46
Asst. Surface Mine Foreman:				2	2	4
Shaft/Slope Superintendent:		1			1	2
Shaft/Slope Examiner Foreman:						0
Surface Construction Super:	1	24	2		7	34
Mine Rescue:		19	2	15	11	47
Gas Tester:		2	3	6	12	23
Shaft/Slope Shot Firer:		2	2			4
Belt Examiner:	1	11	1	4	1	18
Mine Rescue Instructor:				4	1	5
40-Hour Instructor:		2	3	6	2	13
80-Hour Instructor:		9	4	7	14	34
Electrician:		46	26	13	8	93
Gas Test Inst.; Cnst., Sh/SI Super:						0
Qualified Diesel Instructor:		17	1	32		50
Qualified Clearing Crew:	1	21	25	21	22	90
Qualified Person - Electrical:						0
Cont. Ed. for Ug. MF Instr.:		7	3	17	12	39
Safety Sensitive Personnel:	103	1131	167	179	359	1,939
EMT-Mining:		33	5	94	103	235
EMT-Mining Instructor:		9	1	16	8	34
Raised Bore Blind Drilling Super:		5			1	6
Raised Bore Blind Drilling Foreman:						
Total Certifications Issued:	122	2527	947	1,341	1,447	6,384
Tests Administered:	84	2261	733	1,059	1,053	5,190
Duplicates Issued:	38	276	180	241	380	1,115
Reciprocity Certs. Issued:		108	75	95	22	300
Certifications Revoked:	6	84	44	79	87	300

Each certification type includes duplicate and reciprocity certifications issued for that type.

Mining Certifications Revoked in 2021

Type of Revocation	Certification Description	Number
Out-of-State Substance Abuse	Apprentice Electrician	1
	Underground Apprentice	2
	Underground Coal Miner	4
	Certified Electrician, Low/Medium/Hi	1
	Safety Sensitive Personnel	1
		9
Permanent	Underground Apprentice	3
	Underground Coal Miner	3
	Safety Sensitive Personnel	1
		7
Temporary	Apprentice Electrician	4
	Coal Truck Driver	7
	Surface Apprentice	33
	Underground Apprentice	61
	Underground Coal Miner	52
	Surface Coal Miner	15
	Shot Firer Certificate	1
	Underground Mine Foreman	4
	Asst. Underground Mine Foreman	3
	Surface Mine Foreman	1
	Surface Construction Supervisor	1
	Mine Rescue Team Member	2
	Belt Examiner	2
	80-Hour Instructor	1
	Certified Electrician, Low/Medium/Hi	8
	Qualified Clearing Crew	4
	Safety Sensitive Personnel	38
	EMT-Mining	1
		238
Total Revocations		254
Revoked, Since Restored	Apprentice Electrician	2
	Coal Truck Driver	1
	Surface Apprentice	4
	Underground Apprentice	15
	Underground Coal Miner	15
	Underground Mine Foreman	3
	Asst. Underground Mine Foreman	1
	Belt Examiner	1
	Certified Electrician, Low/Medium/Hi	1
	Qualified Diesel Instructor	1
Safety Sensitive Personnel	2	
		46
Total Actions		300

PERMITS AND APPROVALS



<u>WEST VIRGINIA</u>				
<u>OFFICE of MINERS' HEALTH SAFETY and TRAINING</u>				
<u>2021 PERMITTING ACTIONS</u>				
Permit Approvals				
	Type of Approval	Issued	Closed	Total
DMM-60	Underground	9	20	29
DMM-60B	Underground Production Contractor	1	2	3
DMM-60	Surface	13	16	29
DMM-60B	Surface Production Contractor	15	14	29
	Coal Loadout ID's	6	14	20
DMM-60C	Independent Contractor Permits	82	91	173
	Quarry Operations	2	2	4
	TOTAL	128	159	287
	Extension of Mine Opening Approvals			1,274
Site Specific Permits				
	Type of Permit			Issued
DMM-57	Approved Inactive Status:			40
DMM-61	General Permit:			71
DMM-62	Multiple Shooting Permit:			2
DMM-63	Permit To Stop the Fan:			2
DMM-64	Solid Shooting Permit:			
DMM-65	Permit To Use Propane Gas In Making Permanent Cable Splices:			
DMM-66	Multiple Shooting In Coal Only:			
DMM-67	Permit To Surface Mine Within 500 Feet of Underground Mine:			21
DMM-68	Approval To Discharge Into Underground Mine:			
DMM-70	Waiver Of Telephone Service of Communication Facility:			
DMM-71	Waiver Of the Use of an A.R.T.S.:			
DMM-72	Waiver Of Back-Up Communication System:			
DMM-73	Waiver For Ground Monitor System - A.C.:			4
DMM-74	Waiver For Ground Monitor System - D.C.:			4
	Unclassified:			
Pillar	Permit To Drill Oil Or Gas Well Through Mines:			289
	TOTAL SITE SPECIFIC PERMITS			433
	<u>GRAND TOTAL PERMITTING ACTIONS</u>			<u>1,994</u>

2021 PERMITTING ACTIONS BY REGION

Permit Approvals

OFFICE	UNDERGROUND	UNDERGROUND 60B	SURFACE	SURFACE 60B	COAL HANDLING FACILITIES	INDEPENDENT CONTRAC.	PILLAR PLANS	EXTENSIONS	QUARRY OPER.	SITE SPECIFIC PERMITS	TOTALS
Westover	5				1			25	1	14	32
Welch	3		8	8	4			135		38	182
Oak Hill	1	1	5	7	1			130	1	92	223
Charleston						82	289	984			1,355
TOTAL	9	1	13	15	6	82	289	1,274	2	144	1,835

UNDERGROUND MINE PERMITS ISSUED - 2021

County	Company	Mine	Permit	Issued Date
HARRISON	HARRISON COUNTY COAL RESOURCES	HARRISON COUNTY MINE	D0004786SB	2/9/2021
LOGAN	RAMACO RESOURCES, LLC	MICHAEL POWELLTON	U00500320	9/1/2021
MCDOWELL	RAYCO, LLC	MINE #3	U00401393A	6/1/2021
MCDOWELL	LEGACY WV PERMIT HOLDING, LLC	JOHNNYCAKE MINE	U00401107F	8/24/2021
MARION	MARION COUNTY COAL RESOURCES	MARION COUNTY MINE	D00000403B	2/9/2021
MARSHALL	MARSHALL COUNTY COAL RESOURCES	MARSHALL COUNTY MINE	U00003383B	2/9/2021
MARSHALL	OHIO COUNTY COAL RESOURCES	OHIO COUNTY MINE	D00004791B	2/9/2021
MONONGALIA	MONONGALIA CNTY COAL RESOURCES	MONONGALIA CO MINE	D00005744B	2/9/2021
NICHOLAS	QUINWOOD COAL COMPANY, LLC	QUINWOOD NO. 1 DEEP	U00300618	10/6/2021
NICHOLAS	JCS HOLDING COMPANY, LLC	QUINWOOD NO.1 DEEP	U0300618-A	10/8/2021

UNDERGROUND MINE PERMITS CLOSED - 2021

County	Company	Mine	Permit	Closed Date
LOGAN	ROCKHOUSE CREEK DEVELOPMENT CO	NO. 2	U00506489D	10/13/2021
LOGAN	ROCKHOUSE CREEK DEVELOPMENT LL	NO. 6A	U00501607	10/13/2021
LOGAN	HAMPDEN COAL, LLC	WASHINGTON MINE	U00501907	10/13/2021
MCDOWELL	RAYCO, LLC	MINE NO.2	U0300516-A	6/14/2021
MCDOWELL	RAYCO, LLC	HORSE CREEK NO. 2	U0401008D	6/14/2021
MCDOWELL	TRUMP ENERGY CORP.	NO.1	U00401107E	7/13/2021
MCDOWELL	JT MINING, INC.	SEWELL NO. 1 MINE	U0400206D	7/13/2021
MCDOWELL	BLUESTONE COAL CORPORATION	CLARK BRANCH HAULRD.	D00011-82A	7/13/2021
MARION	MARION COUNTY COAL COMPANY	MARION COUNTY MINE	D00000403A	2/9/2021
MARSHALL	MARSHALL COUNTY COAL COMPANY	MARSHALL COUNTY MINE	U00003383A	2/9/2021
MARSHALL	OHIO COUNTY COAL COMPANY	OHIO COUNTY MINE	D00004791A	2/9/2021
MINGO	SOUTHEASTERN LAND, LLC	NORTHERN MINGO NO. 1	U00505789D	7/13/2021
MINGO	SOUTHEASTERN LAND, LLC	SPRUCE CREEK MINE	U00005785D	7/13/2021
MINGO	SOUTHEASTERN LAND, LLC	ALMA NO. 1 MINE	U00500705A	7/13/2021
MINGO	SOUTHEASTERN LAND, LLC	COALBURG MINE	U00503108A	7/13/2021
MINGO	ROCKHOUSE CREEK DEVELOPMENT CO	NO. 3	U00503099	10/13/2021
MINGO	ROCKHOUSE CREEK DEVELOPMENT CO	NO. 8	U00500204	10/13/2021
MINGO	ROCKHOUSE CREEK DEVELOPMENT	NO. 3A	U00503199	10/13/2021
MINGO	ROCKHOUSE CREEK DEVELOPMENTLLC	3B	U00500412	10/13/2021
MINGO	DELBARTON MINING COMPANY, LLC	BIAS LO. CEDAR GROVE	U00501996	11/24/2021
MINGO	SPARTAN MINING COMPANY, LLC	RUBY ENERGY	U0501996-A	11/24/2021
MONONGALIA	MONONGALIA COUNTY COAL COMPANY	MONONGALIA CO. MINE	D00005744A	2/9/2021
MONONGALIA	MONONGALIA CNTY COAL RESOURCES	MONONGALIA CO MINE	D00005744B	12/27/2021
NICHOLAS	LITTLE EAGLE COAL COMPANY, LLC	LITTLE EAGLE MINE	U00201495	11/1/2021
UPSHUR	HAWTHORNE COAL COMPANY LLC	SAWMILL RUN MINE	D00000184	2/2/2021
WETZEL	HARRISON COUNTY COAL COMPANY	HARRISON COUNTY MINE	D0004786SA	2/9/2021
WYOMING	SPARTAN MINING COMPANY, LLC	ROAD FORK #51 MINE	U00400105A	7/26/2021

SURFACE MINE PERMITS ISSUED - 2021

County	Company	Mine	Permit	Issued Date
BOONE	WV PLC REPAIR, INC.	FRASURE CREEK #7	S0400500-F	7/15/2021
BOONE	FALCON RECLAMATION, LLC	CV #4 SURFACE MINE	S00400500A	12/21/2021
FAYETTE	LONG FLAME CORPORATION	HUGHES FERRY SUR. 1	S301711A-B	3/18/2021
FAYETTE	RESOURCES LIMITED, LLC	SPRINGDALE SURFACE	S0300614-C	8/9/2021
FAYETTE	RESILIENT MINING, LLC	OPEN FORK SURFACE	S00301601A	9/29/2021
FAYETTE	CIVIL, LLC	CV#2 SURFACE MINE	S301601A-A	10/26/2021
GREENBRIER	SOUTH FORK COAL CO., LLC	ROCKY RUN SURFACE	S00301219	7/20/2021
KANAWHA	INVESTMENT MNGMT. GROUP, LLC	WITCHER SURFACE MINE	S0300107-B	5/26/2021
LOGAN	G&R AUGERING, INC	AUIGER #3	S0500713-A	9/16/2021
LOGAN	COAL-MAC, LLC	CUB BRANCH SURFACE	S00501509	11/8/2021
LOGAN	HAWKEYE CONTRACTING CO., LLC	EAGLE CREEL NO.11	S501396B-A	11/8/2021
LOGAN	WV PLC REPAIR, INC.	22 HOLDEN	S0500418-A	11/10/2021
MCDOWELL	TRIPLE 7 COMMODITIES, INC.	TOTTEN RIDGE MINE #1	S00401610D	12/14/2021
MCDOWELL	TRIPLE 7 COMMODITIES, INC.	TOTTEN RG.SUR.HAULRD	S00400911	12/14/2021
MCDOWELL	HIGH COUNTRY MINING, LLC	TOTTEN RIDGE SR.MINE	S401610D-A	12/15/2021
MERCER	ONYX ENERGY, LLC	SATURN SURFACE MINE	S00300315	3/15/2021
MERCER	SOUTHEASTERN COAL, INC.	SATURN SURFACE MINE	S0300315-A	9/27/2021
MINGO	BEN'S CREEK OPERATIONS WV, LLC	UPP. CEDAR GROVE HWM	S00400301A	4/1/2021
MINGO	COAL-MAC, LLC	DUTY BRANCH	S00500418	7/22/2021
MINGO	REFLECTANCE ENERGY, LLC	LITTLE PETE'S BRANCH	S00501310	9/21/2021
MINGO	MEGA HIGHWALL MINING, LLC	BEN'S CREEK OPER.WV	S400301A-A	12/2/2021
MINGO	BUNDY AUGER MINING, INC.	SHM 06 HWM	S0501310-A	12/15/2021
NICHOLAS	WV RECLAIM COMPANY, LLC	TOMAHAWK SURFACE	S00200409	4/29/2021
NICHOLAS	HAWKEYE CONTRACTING CO., LLC	TOMAHAWK SURFACE	S0200409-A	5/25/2021
RALEIGH	ED COAL, INC.	SKINNED POPLAR MINE	S401396A-B	5/5/2021
RALEIGH	COMMONWEALTH MINING, LLC	HWM #73	S401396A-C	8/27/2021
WYOMING	MONUMENT MINING, INC.	STILL RUN MINE NO 1	S00501019	2/12/2021
WYOMING	MEGA HIGHWALL MINING, LLC	JOB 32	S400399A-C	9/30/2021

SURFACE MINE PERMITS CLOSED - 2021

County	Company	Mine	Permit	Closed Date
BOONE	COMMONWEALTH MINING, LLC	HWM # 36	S0400500-E	2/15/2021
BOONE	FRASURE CREEK MINING, LLC	FRASURE CREEK NO. 7	S00400500	12/20/2021
BOONE	FRASURE CREEK MINING, LLC	FALCON 2 CONTOUR	S00501309	12/20/2021
BOONE	CLINE & SON STONE & GRAVEL	FRASURE CREEK NO. 7	S0400500-D	12/20/2021
BOONE	CLINE & SON STONE & GRAVEL	FALCON NO. 2 CONTOUR	S0501309-C	12/20/2021
CLAY	FOLA COAL COMPANY, LLC	SURFACE MINE # 1	S00301393	5/20/2021
CLAY	SOUTHEASTERN LAND, LLC	FOLA COAL SURFACE	S00201293A	8/24/2021
FAYETTE	RESOURCES LIMITED, LLC	OPEN FORK #2	S0301309-A	1/20/2021
FAYETTE	RESOURCES LIMITED, LLC	FRASURE CK/TAYLOR BR	S0301601-A	1/20/2021
FAYETTE	RESOURCES LIMITED, LLC	HUGHES FERRY SURFACE	S301711A-A	3/9/2021
FAYETTE	POWELLTON COAL COMPANY, L.L.C.	BRIDGE FORK NO. 1	S00300400	5/20/2021
GREENBRIER	MEGA HIGHWALL MINING, LLC	MIDLAND TRAIL SUR. 1	S0301507-E	3/29/2021
GREENBRIER	MEGA HIGHWALL MINING LLC	KUHN RIDGE SURFACE	S0300514-E	3/29/2021
KANAWHA	HANOVER RESOURCES, LLC	WITCHER CREEK SURFAC	S0300107-A	6/1/2021
LOGAN	MEGA HIGHWALL MINING, LLC	TONEY FORK SURFACE	S503395C-A	3/10/2021
LOGAN	LEXINGTON COAL COMPANY, LLC	NORTH SURFACE MINE	S00501306B	6/23/2021
LOGAN	MINGO LOGAN COAL, LLC	DANIEL HOLLOW SURF.	O000501604	6/29/2021
LOGAN	ADMINISTRATIVE SERVICE INC.	AUGER #1	S0501506-A	6/29/2021
LOGAN	MINGO LOGAN COAL, LLC	BEECH CREEK SURFACE	S00508187B	8/4/2021
MCDOWELL	MEGA HIGHWALL MINING, LLC	RED FOX SURFACE MINE	S007282A-D	6/14/2021
MCDOWELL	CHESTNUT LAND HOLDINGS, LLC	DALTON BR. REFUSE IMP	S0021483F	10/21/2021
MCDOWELL	TRIPLE 7 COMMODITIES, INC.	TOTTEN RG.SUR.HAULRD	S00400911	12/14/2021
MINGO	MEGA HIGHWALL MINING, LLC	TWIN BRANCH NO. 1	S500402A-A	6/14/2021
MINGO	SOUTHEASTERN LAND, LLC	MINWAY SURFACE NO. 1	S00506291C	7/13/2021
MINGO	CHAFIN BRANCH COAL CO., LLC	PETE BRANCH SURFACE	S00500808	10/12/2021
NICHOLAS	RESERVE RESOURCE PARTNERS, INC	LOWER MUDDLETY #1	S00011685A	8/16/2021
NICHOLAS	RESERVE RESOURCE PARTNERS, INC	LOWER MUDDLETY #2	S00306386C	8/16/2021
NICHOLAS	RESERVE RESOURCE PARTNERS, INC	SUGARCAMP SURFACE	Z00005981	8/16/2021
NICHOLAS	RESERVE RESOURCE PARTNERS, INC	MUDDLETY SURFACE 1	S00300407	8/16/2021
NICHOLAS	COAL CREEK ENERGY, LLC	PEERLESS NO. 1 SUR.	S00301611A	8/16/2021
NICHOLAS	BUNDY AUGER MINING, INC.	BAM 7 AUGER	S0300718-A	12/29/2021
RALEIGH	POCAHONTAS COAL COMPANY, LLC	DEVILS BACKBONE	S00302012	2/22/2021
RALEIGH	POCAHONTAS COAL COMPANY, LLC	TOMMY CREEK MINE S.	S00302009	3/18/2021
RALEIGH	POCAHONTAS COAL COMPANY, LLC	BECKLEY HIGHWALL 2	S00301508	3/18/2021
RALEIGH	POCAHONTAS COAL COMPANY, LLC	TC HW 1 DEVILS FORK	S00300711	3/18/2021
RALEIGH	AMBER LEA CONTRACTORS, LLC	SKINNED POPLAR MINE	S401396A-A	8/2/2021
WYOMING	JMAC LEASING, INC.	#1 SURFACE MINE	S00401499	1/19/2021
WYOMING	MEGA HIGHWALL MINING, LLC	JOB 32	S400399A-C	11/23/2021

**INDEPENDENT CONTRACTORS
2021 Permitting Actions**

	Issued	Closed	Extensions Issued	Total
January	9	2	570	581
February	8	80	202	290
March	10		46	56
April	4	1	31	36
May	7	2	8	17
June	1	1	10	12
July	12			12
August	9	2		11
September	7	1		8
October	1			1
November	9	1		10
December	5	1		6
Total	82	91	984	1,157

COMPREHENSIVE MINE SAFETY PROGRAMS INITIALLY APPROVED IN 2021				
	REGIONAL OFFICES			
TYPE OF FACILITY	Region 1	Region 2	Region 4	TOTAL
UNDERGROUND		5		5
SURFACE		8	10	18
COAL HANDLING		4	1	5
CONTRACTOR	25	25	25	75
TOTAL	25	42	36	103

Open Operations in WV in 2021

	No. of Operations
Underground Coal Mines	168
Surface Coal Mines	191
Quarries	73
Coal Handling Facilities	119
Independent Contractors	1,716
Total Operations	2,267

STATISTICAL SECTION

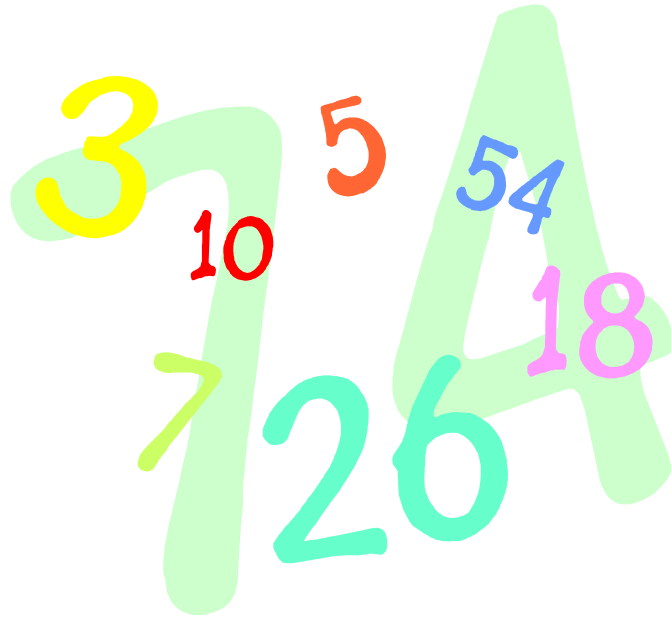

ACCIDENTS AND INJURIES



2021 STATEWIDE SUMMARY OF INJURIES

	Deep	Surface	Quarry	Tipple	TOTAL
Frequency Rate:	3.39	1.17	0.58		2.95
Number of No-Lost-Time Injuries:	92	7	7	7	113
Number of Lost-Time Injuries:	333	28	3	10	374
Number of Fatalities:	4	0	0	2	6
Total Number of Injuries:	429	35	10	19	493

2021 LOST-TIME INJURIES BY DEGREE OF SEVERITY

	Deep	Surface	Quarry	Tipple	TOTAL
Permanent Disability:	0	0	0	0	0
Days Away From Work Only:	252	17	2	6	277
Days Away/Restricted Act.:	75	11	1	4	91
Days of Restricted Act.:	0	0	0	0	0
No Death, Days Away, Restrict.:	6	0	0	0	6
Occ. Illness, None of Above:	0	0	0	0	0
Fatal/Nonfatal, Nat. Causes:	0	0	0	0	0
Fatal/Nonfatal, Nonemployees:	0	0	0	0	0
All Other Cases Incl 1st Aid:	0	0	0	0	0

2021 LOST TIME INJURIES BY ACTIVITY

	Deep	Surface	Quarry	Tipple	Total
Reaching, Lifting, Pushing, Bending, Pulling	78	3	0	4	85
Stumbling, Tripping, Falling, Slipping	68	14	1	4	87
Machinery	54	4	0	0	58
Haulage	2	0	0	2	4
Handling Materials	25	1	0	0	26
Struck by Falling or Flying Object	28	3	1	0	32
Striking an Object	11	0	0	0	11
Falls of Roof	22	0	0	0	22
Fall of Face or Rib	11	0	0	0	11
Fall of Highwall or Spoil	0	0	0	0	0
Working with Hand Tools	4	0	1	0	5
Burns and Smoke Inhalation	5	0	0	0	5
Foreign Object in Eye or other Body Part	2	1	0	0	3
Ignition or Explosion	0	0	0	0	0
Miscellaneous	23	2	0	0	25
Total Lost-Time Injuries/Fatalities	333	28	3	10	374

2021 LOST-TIME INJURIES BY TOTAL MINING EXPERIENCE

	Deep	Surface	Quarry	Tipple	TOTAL
Less than 1 year	15	1	1	0	17
1 to 3 years	34	3	1	1	39
3.1 to 5 years	26	2	0	1	29
5.1 to 10 years	87	4	0	1	92
10.1 to 15 years	97	3	0	1	101
15.1 to 20 years	42	4	0	2	48
20.1 to 25 years	13	2	1	1	17
25.1 to 30 years	3	6	0	0	9
Greater than 30 years	14	3	0	3	20

2021 LOST-TIME INJURIES BY LOCATION

UNDERGROUND		SURFACE	
Vertical Shaft	3	Independent Shops	0
Slope	6	Surface Area of UG Mine	0
Face	130	Strip or Open Pit Mines	29
Intersection	30	Tipple, Prep. Plant, Etc.	9
UG Shop or Office	0	Surface Auger Operation	0
Other UG Location	26	Culm Bank or Refuse Pile	2
		Dredge Mining	0
		Surface Shaft	0
		Office Facilities	0
		Other Surface Location	1

2021 LOST-TIME INJURIES BY OCCUPATION

	Deep	Surface	Quarry	Tipple	TOTAL
Supervisor/Technical Personnel	27	1	0	0	28
Mining Machinery Operator	25	0	0	1	26
Roof Bolter	40	0	0	0	40
Face Equipment Operator	50	1	0	0	51
Maintenance Personnel	38	13	0	3	54
General Laborer, Etc.	102	3	1	4	110
Outby Equipment Operator	31	0	0	0	31
Surface Employee	3	8	1	2	14
Tipple, Prep Plant Personnel	0	0	0	0	0
All Others	15	2	0	0	17

2021 LOST-TIME INJURIES BY UNDERGROUND MINING METHOD

Method	Injuries
Longwall	66
Shortwall	0
Conventional	0
Undefined	1
Continuous	44
Continuous With Remote	182
Extended Cut Plan	1
Retreat Mining/Pillaring	1
Continuous Haulage	0
Multiple Methods	13
Other Methods	1

2021 INJURIES by SEAM

SEAM	NO-LOST-TIME INJURIES	LOST-TIME INJURIES	FATALITIES	TOTAL INJURIES	FREQUENCY RATE
ALMA	5	13	1	19	2.33
BECKLEY	3	2	0	5	0.56
BUFFALO CREEK	0	1	0	1	22.09
CEDAR GROVE	0	3	0	3	1.01
CHILTON	4	2	1	7	0.79
CHILTON A	0	7	0	7	1.91
CLARION	7	14	0	21	1.57
COALBURG	2	5	0	7	1.39
DOUGLAS	3	1	0	4	0.67
EAGLE	12	40	1	53	2.61
FIRE CREEK	0	4	0	4	3.37
IAEGER	0	1	0	1	16.72
LITTLE FIRE CREEK	0	2	0	2	0.89
LOWER KITTANNING	4	10	0	14	0.75
LOWER WAR EAGLE	4	0	0	4	0.00
MAHONING	0	1	0	1	1.26
NO. 2 GAS	1	10	0	11	4.25
PEERLESS	0	2	0	2	0.76
PITTSBURGH	34	194	1	229	6.21
POCAHONTAS 3	17	27	0	44	2.18
POCAHONTAS 9	2	2	0	4	1.21
POWELLTON	2	5	0	7	2.60
REFUSE PROCESSING	1	2	0	3	1.43
SEWELL	4	6	0	10	1.63
STOCKTON-LEWISTON	3	10	0	13	2.51
UPPER FREEPORT	2	7	0	9	3.78
UPPER KITTANNING	0	1	0	1	1.13
WASHINGTON	1	0	0	1	0.00
WILLIAMSON	0	7	0	7	3.62
Total	113	374	6	493	2.95

DAYS LOST AND JOB EXPERIENCE - 2021

	UNDERGROUND	SURFACE	COAL PREPARATION	CONTRACTORS	QUARRIES	TOTAL
DAYS AWAY	16,696	686	322	307	3	18,014
AVG. DAYS LOST PER INJURY	51.7	32.7	40.3	14.6	1.5	48.0
AVG. AGE OF INJURED	40	46	47	37	49	40.5
AVG. YEARS AT JOB	5.4	14.2	11.4	9.7	11.5	6.3
AVG. YEARS AT MINE	5.5	2	5.8	2.6	11.5	5.16
AVG. TOTAL MNING EXP.	11.7	19.9	20.1	10.2	11.5	12.3

2021 Fatal Mining Accidents

(1) January 22, 2021: Aracoma Coal Company, Inc., Davy Branch Mine, U00500319, Logan County. Preliminary information indicates the victim, while operating a shuttle car, was struck by another shuttle car that was traveling to the feeder. The victim died from complications of his injuries on February 21, 2021.

(2) June 2, 2021: Marion County Coal Company, Marion County Mine, D00000403B, Marion County. Preliminary information indicates the victim, (Section Foreman), was fatally injured after being struck by a rib roll and pinned against a roof bolting machine while it was being used to install rib bolts.

(3) June 3, 2021: Marfork Coal Company, Horse Creek Eagle Mine, U00300104, Raleigh County. Preliminary information indicates the victim, (Section Foreman), was crossing through an intersection and was struck by a shuttle car, resulting in fatal injuries.

(4) August 4, 2021: Marfork Coal Company, LLC, Marfork Processing, L00000646, Raleigh County. Preliminary information indicates the victim was an employee of Stanhurst, LLC (C00008905). The victim was cleaning a piece of equipment when he fell resulting in fatal injuries.

(5) August 11, 2021: Carter Roag Coal Co., LLC, Star Bridge Plant, L00000840, Randolph County. Preliminary information indicates the victim was an employee of H.W.M Truck Lines, Inc. (C00005255). The victim received fatal crushing injuries while conducting a pre-operational check of the tamden coal truck that he was going to operate.

(6) November 1, 2021: Mingo Logan Coal, LLC, Mountaineer II Mine, U00503197, Logan County. Preliminary information indicates the victim, an Assistant Chief Electrician, was traveling down the slope travel way on a rubber tire EMU (Electronic Mine Utility Vehicle) when the vehicle crashed, resulting in fatal injuries.

WV MINE DISASTERS 1884 to Present

DATE	COMPANY	MINE	LOCATION	NATURE OF ACCIDENT	NUMBER OF VICTIMS
JAN. 21, 1886	ORREL COAL COMPANY	MT. BROOK	NEWBURG	EXPLOSION	39
NOV. 20, 1894	BLANCH COAL CO.	BLANCH	STANDARD	EXPLOSION	8
MAR. 06, 1900	RED ASH COAL COMPANY	RED ASH	RED ASH	EXPLOSION	46
NOV. 02, 1900	SO. COAL & TRANSPORTATION CO.	BERRYBURG	BERRYBURG	POWDER EXPL	15
MAY. 15, 1901	GEORGE'S CREEK COAL & IRON CO.	CHATHAM	FARMINGTON	EXPLOSION	10
SEP. 15, 1902	ALGOMA COAL AND COKE	ALGOMA NO. 7	ALGOMA	EXPLOSION	17
SEP. 22, 1902	NEW CENTRAL COAL CO.	STAFFORD	STAFFORD	EXPLOSION	6
FEB. 26, 1905	GRAPEVINE COAL CO.	GRAPEVINE	WILCOE	EXPLOSION	7
MAR. 19, 1905	NEW RIVER SMOKELESS COAL CO.	RUSHRUN/REDASH	RED ASH	EXPLOSION	24
APR. 20, 1905	CABIN CREEK MINING CO.	CABIN CREEK	KAYFORD	POWDER EXPL	6
JUL. 05, 1905	TIDEWATER COAL & COKE CO.	TIDEWATER	VIVIAN	EXPLOSION	5
NOV. 04, 1905	TIDEWATER COAL & COKE CO.	TIDEWATER	VIVIAN	EXPLOSION	7
DEC. 04, 1905	CARDIFF COAL CO.	HORTON	CABIN CREEK	MINE FIRE	7
JAN. 04, 1906	COALDALE COAL & COKE CO.	COALDALE	COALDALE	EXPLOSION	22
JAN. 18, 1906	DETROIT & KANAWHA COAL CO.	DETROIT	PAINT CREEK	EXPLOSION	18
FEB. 08, 1906	STUART COLLIERY CO.	PARRAL	PARRAL	EXPLOSION	23
MAR. 22, 1906	CENTURY COAL CO.	CENTURY	CENTURY	EXPLOSION	23
DEC. 14, 1906	PULASKI IRON CO.	PULASKI	ECKMAN	POWDER EXPL	6*
JAN. 26, 1907	LORENTZ	LORENTZ	PENCO	POWDER EXPL	12
JAN. 29, 1907	STUART COLLIERY CO.	STUART	STUART	EXPLOSION	85
FEB. 04, 1907	DAVIS COAL & COKE CO.	THOMAS	THOMAS	EXPLOSION	25
MAY. 1., 1907	WHITE OAK FUEL CO.	WHIPPLE	SCARBRO	EXPLOSION	46
DEC. 06, 1907	FAIRMONT COAL CO.	MONONGAH 6 & 8	MONONGAH	EXPLOSION	361
JAN. 30, 1908	NEW RIVER VALLEY COAL CO.	BACKMAN	HAWKS NEST	EXPLOSION	9
DEC. 29, 1908	POCAHONTAS COLLIERIES CO.	LICK BRANCH	SWITCHBACK	EXPLOSION	50
JAN. 12, 1909	POCAHONTAS COLLIERIES CO.	LICK BRANCH	SWITCHBACK	EXPLOSION	67
MAR. 31, 1909	BEURY BROTHERS COAL CO.	ECHO	BEURY	DYNAMITE EXPL	16
DEC. 31, 1910	RED JACKET CONS. COAL & COKE CO.	LICK FORK	THACKER	HAULAGE	10
APR. 24, 1911	DAVIS COAL & COKE CO.	OTT NO. 20	ELK GARDEN	EXPLOSION	23
AUG. 01, 1911	STANDARD POCAHONTAS FUEL CO.	STANDARD	CAPLES	EXPLOSION	6
NOV. 18, 1911	BOTTOM CREEK COAL & COKE CO.	BOTTOM CREEK	VIVIAN	EXPLOSION	18
MAR. 26, 1912	JED COAL AND COKE CO.	JED	JED	EXPLOSION	80
JULY. 11, 1912	BEN FRANKLIN COAL CO.	PANAMA	MOUNDSVILLE	EXPLOSION	8
APR. 28, 1914	NEW RIVER COLLIERIES CO., THE	ECCLES NO. 5 & 6	ECCLES	EXPLOSION	183
JUNE. 30, 1914	SYCAMORE COAL CO.	CINDERELLA	CINDERELLA	SUFFOCATION	5
FEB. 6, 1915	NEW RIVER CO.	CARLISLE	CARLISLE	EXPLOSION	22
MAR. 2, 1915	NEW RIVER & POCAHONTAS CONSOL. CO.	LAYLAND NO. 3	LAYLAND	EXPLOSION	112

WV MINE DISASTERS 1884 to Present

DATE	COMPANY	MINE	LOCATION	NATURE OF ACCIDENT	NUMBER OF VICTIMS
MAR. 30, 1915	HANNA COAL CO.	BOOMER NO. 2	BOOMER	EXPLOSION	23
MAR. 28, 1916	KING COAL CO.	KING NO. 28	VIVIAN	EXPLOSION	10
OCT. 19, 1916	JAMISON COAL AND COKE CO.	JAMISON NO. 7	BARRACKVILLE	EXPLOSION	10
APR. 18, 1917	HUTCHINSON COAL CO.	LYNDEN	MASON	EXPLOSION	5
DEC. 15, 1917	YUKON POCAHONTAS COAL CO.	YUKON NO. 1	SUSANNA	EXPLOSION	18
MAY. 20, 1918	MILL CREEK CANNEL MINING CO.	VILLA	CHARLESTON	MINE FIRE	13
JULY. 18, 1919	HOUSTON COLLIERIES CO.	CARSWELL	KIMBALL	EXPLOSION	7
AUG. 6, 1919	NEW RIVER AND POCAHONTAS CONSOLIDATED	WEIRWOOD	WEIRWOOD	EXPLOSION	7
MAY. 22, 1920	MALLORY COAL CO.	MALLORY NO. 3	MALLORY	ROOF FALL	5
SEPT.23, 1922	RALEIGH-WYOMING COAL CO.	GLEN ROGERS #2	GLENROGERS	FALLING CAGE	5
MAR. 2, 1923	WEYANOKE COAL & COKE CO.	ARISTA	ARISTA	EXPLOSION	10
NOV. 06, 1923	RALEIGH-WYOMING COAL CO.	GLEN ROGERS	BECKLEY	EXPLOSION	27
MAR. 28, 1924	YUKON POCAHONTAS COAL CO.	YUKON NO. 2	YUKON	EXPLOSION	24
APR. 28, 1924	WHEELING STEEL CORP.	BENWOOD	BENWOOD	EXPLOSION	119
MAR. 17, 1925	BETHLEHEM MINES CORP.	BARRACKSVILLE	BARRACKSVILLE	EXPLOSION	33
JAN. 14, 1926	JAMISON COAL & COKE CO.	JAMISON NO. 8	FARMINGTON	EXPLOSION	19
MAR. 8, 1926	CRAB ORCHARD IMPROVEMENT CO.	ECCLES NO. 5	ECCLES	EXPLOSION	19
NOV. 15, 1926	GLENDALE GAS COAL CO.	MOUND SHAFT	MOUNDSVILLE	EXPLOSION	5
APR. 30, 1927	NEW ENGLAND FUEL & TRANS. CO.	FEDERAL NO. 3	EVERTTVILLE	EXPLOSION	97
MAY. 13, 1927	CENTRAL POCAHONTAS COAL CO.	SHANNON BR. 3	CAPELS	EXPLOSION	8
APR. 2, 1928	KEYSTONE COAL AND COKE CO.	KEYSTONE NO. 2	KEYSTONE	EXPLOSION	8
MAY. 22, 1928	YUKON POCAHONTAS COAL CO.	YUKON NO. 1	YUKON	EXPLOSION	17
JUNE. 20, 1928	NATIONAL FUEL CO.	NO. 1	NATIONAL	EXPLOSION	7
OCT. 22, 1928	MACALPIN COAL CO.	MCALPIN	MCALPIN	EXPLOSION	6
NOV. 30, 1928	PRINCESS POCAHONTAS COAL CORP.	PRINCESS POCAHONTAS	RODERFIELD	EXPLOSION	6
JAN. 26, 1929	KINGSTON POCAHONTAS COAL CO. INC.	KINGSTON NO. 5	KINGSTON	EXPLOSION	14
JAN. 19, 1930	LILLYBROOK COAL CO.	NO. 1	LILLYBROOK	EXPLOSION	8
MAR. 26, 1930	CROWN COAL CO.	YUKON	ARNETTSVILLE	EXPLOSION	12
JAN. 6, 1931	RALEIGH-WYOMING COAL CO.	GLEN ROGERS #2	GLEN ROGERS	EXPLOSION	8
NOV. 3, 1931	ISLAND CREEK COAL CO.	NO. 20	WHITMAN	EXPLOSION	5
MAY. 12, 1935	BETHLEHEM MINES CORP.	NO. 41	BARRACKVILLE	FIRE IN SHAFT	6
SEPT. 2, 1936	HUTCHINSON COAL CO.	MACBETH	MACBETH	EXPLOSION	10
MAR. 11, 1937	HUTCHINSON COAL CO.	MACBETH	MACBETH	EXPLOSION	18
JAN. 10, 1940	POND CREEK POCAHONTAS COAL CO.	NO. 1	BARTLEY	EXPLOSION	91
DEC. 17, 1940	RALEIGH COAL & COKE CO.	NO. 4	RALEIGH	EXPLOSION	9
JAN. 22, 1941	KOPPERS COAL CO.	CARSWELL	CARSWELL	EXPLOSION	6
MAY. 12, 1942	CHRISTOPHER COAL CO.	CHRISTOPHER #3	OSAGE	EXPLOSION	56

WV MINE DISASTERS 1884 to Present

DATE	COMPANY	MINE	LOCATION	NATURE OF ACCIDENT	NUMBER OF VICTIMS
MAY. 18, 1942	HITCHMAN COAL & COKE CO.	HITCHMAN	BENWOOD	EXPLOSION	5
JULY. 9, 1942	PURSGLOVE COAL MINING CO.	PURSGLOVE NO. 2	PURSGLOVE	EXPLOSION	20
DEC. 15, 1942	WYATT COAL CO.	LAING NO. 1	LAING	RUN AWAY TRIP	5
JAN. 8, 1943	PURSGLOVE COAL MINING CO.	PURSGLOVE NO. 15	PURSGLOVE	MINE FIRE	13
NOV. 8, 1943	AMERICAN ROLLING MILL CO.	NELLIS NO. 3	NELLIS	EXPLOSION	11
MAR. 25, 1944	KATHRINE COAL MINING CO.	KATHRINE NO. 4	LUMBERPORT	EXPLOSION	16
JAN. 15, 1946	NEW RIVER AND POCAHONTAS CONSOLIDATED COAL CO.	HAVACO NO. 9	HAVACO	EXPLOSION	15
AUG. 6, 1948	NEW RIVER AND POCAHONTAS CONSOLIDATED COAL CO.	BERWIND NO. 11	CAPELS	ROOF FALL	6
JAN. 18, 1951	BURNING SPRINGS COLLIERIES CO.	BURNING SPRINGS	KERMIT	GAS EXPLOSION	11
OCT. 15, 1951	TROTTER COAL CO.	BUNKER	CASSVILLE	GAS EXPLOSION	10
OCT. 31, 1951	TRUAX-TRAER COAL CO.	UNITED NO. 1	WEVACO	DUST EXPLOSION	12
NOV. 13, 1954	JAMISON COAL AND COKE CO.	NO. 9	FARMINGTON	EXPLOSION	16
FEB. 4, 1957	POCAHONTAS FUEL CO.	NO. 35	BISHOP	GAS EXPLOSION	37
DEC. 9, 1957	RALEIGH-WYOMING COAL CO.	GLEN ROGERS NO.2	GLEN ROGERS	MOUNTAIN BUMP	5
DEC. 27, 1957	POCAHONTAS FUEL CO.	NO. 31	AMONATE	EAS EXPLOSION	11
FEB. 12, 1958	AMHERST COAL CO.	LUNDALE	LUNDALE	ROOF FALL	6
OCT. 27, 1958	POCAHONTAS FUEL CO	NO. 35	BISHOP	GAS EXPLOSION	22
OCT. 28, 1958	OGLEBAY NORTON COAL CO.	BURTON	CRAIGSVILLE	GAS EXPLOSION	14
MAR. 8, 1960	ISLAND CREEK COAL CO.	NO. 22	HOLDEN	MINE FIRE	18
NOV. 9, 1962	ISLAND CREEK COAL CO.	NO. 28	VERDUNVILLE	HAULAGE	3
APR. 25, 1963	CLINCHFIELD COAL CO.	COMPASS NO. 2	DOLA	GAS EXPLOSION	22
SEPT.28, 1964	ISLAND CREEK COAL CO.	NO. 6	BARTLEY	GAS EXPLOSION	3
APR. 30, 1965	MOUNTAINEER COAL CO. (Division of Consolidation Coal Co.)	CONSOL NO. 9	FARMINGTON	GAS EXPLOSION	4
MAY. 3, 1965	DOROTHY COAL CO.	NO. 1	GARRISON	ROOF FALL	3
OCT. 16, 1965	CLINCHFIELD COAL CO.	MARS NO. 2	SARDIS	MINE FIRE	7
JUL. 23, 1966	THE NEW RIVER CO.	SILTIX	MOUNT HOPE	GAS EXPLOSION	7
SEP. 10, 1966	THE VALLEY CAMP COAL	NO. 3	TRIDELPHIA	HAULAGE	4
MAY. 6, 1968	GAULEY COAL & COKE CO.	NO. 8	HOMINY FALLS	MINE INUNDATION	4
AUG. 14, 1968	AMHERST COAL CO.	LUNDALE NO. 1	LOGAN	ROOF FALL	3
NOV. 20, 1968	MOUNTAINEER COAL CO. (Division of Consolidation Coal Co.)	NO. 9	FARMINGTON	EXPLOSION	78
DEC. 12, 1968	BUFFALO MINING CO.	NO. 8B	LYBURN	MINE FIRE	3
JUN. 11, 1971	EASTERN ASSOCIATED COAL CORP.	FEDERAL NO. 2	FAIRVIEW	ROOF FALL	3
JUL. 22, 1972	CONSOLIDATION COAL CO.	BLACKSVILLE	BLACKSVILLE	MINE FIRE	9
DEC. 16, 1972	ITMANN COAL CO.	ITMANN NO. 3	ITMANN	GAS EXPLOSION	5
OCT. 02, 1974	COWIN & CO. (CONTRACTORS)	MAPLE MEADOW MINE	FAIRDALE	FALLING MATERIAL	3
OCT. 07, 1974	MONTY BROS. CONST. CO. (CONTRACTOR)	BOLT SEWELL	BOLT	FALL IN SHAFT	3
JUN. 05, 1975	EASTERN ASSOC. COAL CORP.	HARRIS NO. 2	BALD KNOB	RIB FALL	3

WV MINE DISASTERS 1884 to Present

DATE	COMPANY	MINE	LOCATION	NATURE OF ACCIDENT	NUMBER OF VICTIMS
NOV. 26, 1975	BETHLEHEM MINES CORP.	NO. 105	CENTURY	ROOF FALL	3
NOV. 07, 1980	WESTMORELAND COAL CO.	FERRELL	UNEEDA	GAS EXPLOSION	5
DEC. 03, 1981	ELK RIVER SEWELL COAL CO.	STILL HOUSE NO. 1	BERGOO	ROOF FALL	3
FEB. 06, 1986	CONSOLIDATION COAL CO.	LOVERIDGE NO. 22	FAIRVIEW	COAL STORAGE ENTRAPMENT	5
MAR. 19, 1992	CONSOLIDATION COAL CO.	BLACKSVILLE NO. 1	WANA	EXPLOSION IN SHAFT	4
JAN. 22, 2003	CENTRAL CAMBRIA DRILLING CO. (CONTRACTOR)	MCELROY MINE	GRAYSVILLE	EXPLOSION IN SHAFT	3
JAN. 2, 2006	ANKER WV MINING CO., INC.	SAGO MINE	TALLMANVILLE	EXPLOSION AND ENTRAP.	12
APR. 5, 2010	PERFORMANCE COAL CO.	UBBMC MONTCOAL EAGLE	NAOMA	EXPLOSION	29

Note: From 1884 to 1961, accidents fatally injuring five or more employees were classed as disasters. From 1961 to date, accidents fatally injuring three or more employees are classed as disasters.

*December 14, 1906 - This explosion killed 4 employees and 2 individuals on the surface near the mine.

PENALTY ASSESSMENTS, INSPECTIONS AND VIOLATIONS



West Virginia Office of Miners' Health, Safety and Training
PENALTY ASSESSMENTS 2021

CURRENT STATUS OF ASSESSMENTS
LEVIED AGAINST MINING COMPANIES IN 2021

STATUS	NO. OF CASES	ORIGINAL ASSESSMENT	AMOUNT PAID
PAID	1,421	\$865,420.00	\$808,618.00
CURRENT	57	\$97,590.00	\$0.00
DELINQUENT	136	\$22,489.00	\$1,102.98
VACATED	170	\$20,176.00	\$60.00
DISPUTED	2	\$18,945.00	\$2,836.00
PARTIAL PAYMENT	54	\$25,768.00	\$0.00
TOTAL	1,840	\$1,050,388.00	\$812,616.98

CURRENT STATUS OF ASSESSMENTS
LEVIED AGAINST INDIVIDUAL MINERS IN 2021

STATUS	NO. OF CASES	ORIGINAL ASSESSMENT	AMOUNT PAID
PAID	26	\$3,550.00	\$3,475.00
CURRENT	1	\$150.00	\$0.00
DELINQUENT	7	1025	\$0.00
VACATED	1	\$240.00	\$0.00
TOTAL	35	\$4,965.00	\$3,475.00

NOTE: Tables include only 2021 assessments. Current as of 6-23-2022.

ASSESSMENTS COLLECTED
BY YEAR OF ASSESSMENT - 2021

ASSESSMENT YEAR	NO. OF CASES	ORIGINAL AMOUNT DUE	PAID AMOUNT
Prior to 2019	10	\$17,023.00	\$7,309.00
2019	45	\$43,900.00	\$41,528.00
2020	584	\$386,574.00	\$313,870.00
2021	1,093	\$586,182.00	\$528,947.00
TOTAL	1,732	\$1,033,679.00	\$891,654.00

NOTE: Includes cases levied against companies and individuals. Current as of 6-23-2022.

West Virginia Office of Miners' Health, Safety and Training

PENALTY ASSESSMENTS PAID BY YEAR

2011- 2021

PAID YEAR	COMPANY ASSESSMENTS			INDIVIDUAL ASSESSMENTS			TOTAL ASSESSMENTS		
	CASES	ORIGINAL AMOUNT	PAID AMOUNT	CASES	ORIGINAL AMOUNT	PAID AMOUNT	CASES	ORIGINAL AMOUNT	PAID AMOUNT
2011	3,262	\$4,076,781.80	\$3,671,572.13	86	\$10,440.00	\$10,190.00	3,348	\$4,087,221.80	\$3,681,762.13
2012	3,825	\$4,611,171.25	\$4,227,775.25	123	\$14,300.00	\$14,200.00	3,948	\$4,625,471.25	\$4,241,975.25
2013	3,550	\$3,062,279.00	\$2,943,727.00	65	\$7,350.00	\$7,075.00	3,615	\$3,069,629.00	\$2,950,802.00
2014	3,435	\$2,206,366.85	\$2,105,295.85	31	\$3,675.00	\$3,400.00	3,466	\$2,210,041.85	\$2,108,695.85
2015	3,144	\$1,763,712.00	\$1,607,668.00	25	\$3,275.00	\$3,275.00	3,169	\$1,766,987.00	\$1,610,943.00
2016	2,552	\$1,610,318.00	\$1,308,681.20	18	\$2,125.00	\$2,025.00	2,570	\$1,612,443.00	\$1,310,706.20
2017	1,968	\$1,243,869.00	\$1,051,864.00	27	\$3,450.00	\$3,450.00	1,995	\$1,247,319.00	\$1,055,314.00
2018	2,344	\$2,084,215.00	\$1,791,564.77	28	\$2,850.00	\$2,450.00	2,372	\$2,087,065.00	\$1,794,014.77
2019	2,052	\$1,595,921.00	\$1,188,542.00	44	\$4,925.00	\$4,825.00	2,096	\$1,600,846.00	\$1,193,367.00
2020	1,681	\$1,052,982.00	\$912,801.99	40	\$4,500.00	\$4,500.00	1,721	\$1,057,482.00	\$917,301.99
2021	1,716	\$1,032,314.00	\$890,364.00	25	\$3,350.00	\$3,275.00	1,724	\$1,083,099.00	\$924,139.99
Totals	29,529	\$24,339,929.90	\$21,699,856.19	512	\$60,240.00	\$58,665.00	30,041	\$24,400,169.90	\$21,758,521.19

Safety Violations Cited for All Mines - 2021

Violation Type	Cited
Mine Maps:	17
Ventilation:	292
Equipment:	1,072
Foreman:	177
Fire Boss:	56
Highwalls:	1
Drilling:	
Haulage:	103
First Aid:	15
Hoisting:	9

Violation Type	Cited
Coal/Rock Dust:	371
Roof/Face/Ribs:	601
Expl./Blasting:	14
Prot. Clothing:	7
Transportation:	527
Excavating:	
Dust (Surface):	11
Comp. Gases:	64
Fire Protection:	117
Diesel:	562

Violation Type	Cited
Electricity:	1,960
Safe. Mech. Eq.:	168
Sf. Struct./Pract.:	102
Auger Mining:	
Ug. Workings:	5
Tipples/Cleaning:	136
Misc. Safety Prov.:	409
Gen. Safety Prov.:	217
Other Safety Prov.:	737
Substance Abuse:	4

Violation Totals	Cited
Inspector Issued:	7,177
Computer Generated:	577
Total Cited:	7,754

**TOTAL INSPECTIONS CONDUCTED IN 2021
by TYPE of INSPECTION**

	Underground	Surface	Quarry	Coal Handling	Independent Contractor	TOTAL
Regular:	596	315	211	387	3	1,512
Investigations:	306	12	8	18	27	371
Complaints:	47	8		2	9	66
Electrical:	160	156	65	107	22	510
Shaft & Slope:	1				5	6
Roof Control:	48		5			53
Idle:	40	12	2	25		79
Safety Contact:	916	301	164	348	552	2,281
Dust Survey:	141					141
Diesel Inspection:	173				7	180
Mine Rescue Insp.:	64					64
Other:	529	209	37	127	558	1,460
Total:	2,105	712	328	666	631	4,442

**INDEPENDENT CONTRACTORS
2021 Inspections and Violations**

Inspection Type	Region 1	Region 2	Region 4	Total
Regular		1	2	3
Idle				
Investigation	12	8	4	27
Complaint	1	8		
Other	146	40	367	558
Electrical	17		5	22
Shaft/Slope	3		2	5
Roof Control				
Safety Contact	156	35	360	552
Dust Survey				
Diesel	7			7
Mine Rescue Station				
Total Insp.	187	57	380	632

Inspection Days				
Total	255	86	530	898

Month. Rpt. Viols.	90	181	120	391
All Other Viols.	134	56	175	368
Total Viols.	224	237	295	759

IPAs	4	2	1	7
Orders Issued	1	1		2

2021 Inspections and Violations by Inspector

INSPECTION TYPE					
Inspector Number*	503	510	524	528	532
Regular Inspections		65	1	15	16
Other Inspections	46	33	4	26	9
Electrical Inspections					
Shaft and Slope Inspections					
Investigations		2			1
Complaints		3	1		
Idle Inspections			7		
Roof Control Inspections					
Safety Contacts		87		30	25
Dust Survey					
Diesel Inspection			14		
Mine Rescue Station Inspection					
Total Inspections	47	103	27	41	26

VIOLATION TYPE					
Inspector Number*	503	510	524	528	532
Mine Maps					
Ventilation				31	1
Equipment		71		15	5
Foreman				17	1
Fireboss					1
Highwall					
Drilling					
Haulage					
First Aid					
Hoisting					
Coal/Rock Dust		1		13	9
Roof/Face/Ribs				40	10
Explosives and Blasting					
Protective Clothing					
Transportation				27	8
Excavating					
Dust (Surface)					
Compressed Gases		7			
Fire Protection		1		2	
Electricity		5		144	27
Safeguards for Mechanical Equipment		2		2	4
Surface Structures and Practices		1			
Auger Mining					
Underground Workings					
Tipples & Cleaning Plants		1			
Diesel			25		
Substance Abuse					
Misc. Safety Provisions		1		63	11
General Safety Provisions		1		57	
Other Safety Provisions		1			3
Total Violations		92	25	411	80

*Inspector IDs have been altered so as not to identify any individual inspector.

2021 Inspections and Violations by Inspector

INSPECTION TYPE					
Inspector Number*	534	537	543	546	550
Regular Inspections	2	131	1		
Other Inspections	2	5		18	10
Electrical Inspections				63	
Shaft and Slope Inspections					
Investigations		1		1	
Complaints	2	5			
Idle Inspections					
Roof Control Inspections					
Safety Contacts				42	
Dust Survey					
Diesel Inspection					
Mine Rescue Station Inspection					
Total Inspections	6	142	1	83	10

VIOLATION TYPE					
Inspector Number*	534	537	543	546	550
Mine Maps					
Ventilation					
Equipment				5	
Foreman					
Fireboss		1			
Highwall					
Drilling					
Haulage				6	
First Aid					
Hoisting					
Coal/Rock Dust					
Roof/Face/Ribs					
Explosives and Blasting					
Protective Clothing					
Transportation					
Excavating					
Dust (Surface)					
Compressed Gases				7	
Fire Protection					
Electricity				156	
Safeguards for Mechanical Equipment					
Surface Structures and Practices				7	
Auger Mining					
Underground Workings					
Tipples & Cleaning Plants					
Diesel					
Substance Abuse					
Misc. Safety Provisions				6	
General Safety Provisions					
Other Safety Provisions		1			
Total Violations		2		187	

*Inspector IDs have been altered so as not to identify any individual inspector.

2021 Inspections and Violations by Inspector

INSPECTION TYPE					
Inspector Number*	553	554	570	574	584
Regular Inspections	31		20	15	20
Other Inspections	22	1	5	12	2
Electrical Inspections					
Shaft and Slope Inspections					
Investigations	2		1	1	1
Complaints	2				4
Idle Inspections					
Roof Control Inspections				3	
Safety Contacts	46	1	13	15	10
Dust Survey					
Diesel Inspection					
Mine Rescue Station Inspection					
Total Inspections	57	1	27	31	27

VIOLATION TYPE					
Inspector Number*	553	554	570	574	584
Mine Maps					
Ventilation			14	1	
Equipment	49		32	3	1
Foreman	1		4	3	
Fireboss			4		
Highwall					
Drilling					
Haulage	1		4		
First Aid					
Hoisting			1		
Coal/Rock Dust			10	2	
Roof/Face/Ribs			21	5	
Explosives and Blasting	3				
Protective Clothing	1				
Transportation			8	3	
Excavating					
Dust (Surface)					
Compressed Gases	9				
Fire Protection			3		
Electricity	17		15	10	
Safeguards for Mechanical Equipment			1		
Surface Structures and Practices				3	
Auger Mining					
Underground Workings					
Tipples & Cleaning Plants	5		6	16	
Diesel					
Substance Abuse					
Misc. Safety Provisions	2		1		
General Safety Provisions	1				1
Other Safety Provisions	2		3	3	1
Total Violations	91		127	49	3

*Inspector IDs have been altered so as not to identify any individual inspector.

2021 Inspections and Violations by Inspector

INSPECTION TYPE					
Inspector Number*	590	591	593	604	609
Regular Inspections	16	12	2	1	65
Other Inspections	5	17	8	1	8
Electrical Inspections					
Shaft and Slope Inspections	2				
Investigations	4	4			2
Complaints					
Idle Inspections		5			5
Roof Control Inspections					
Safety Contacts	21	32	10	16	30
Dust Survey					
Diesel Inspection				20	
Mine Rescue Station Inspection			2		
Total Inspections	27	38	11	22	80

VIOLATION TYPE					
Inspector Number*	590	591	593	604	609
Mine Maps					
Ventilation	3	16			
Equipment	24	13			10
Foreman	4	37			
Fireboss	1	10			
Highwall					
Drilling					
Haulage					2
First Aid					
Hoisting	1				
Coal/Rock Dust	1	23			
Roof/Face/Ribs	1	68			7
Explosives and Blasting					
Protective Clothing					
Transportation	3	60			
Excavating					
Dust (Surface)					
Compressed Gases					
Fire Protection	1				
Electricity	9	69			4
Safeguards for Mechanical Equipment	3	11			
Surface Structures and Practices	5	1			
Auger Mining					
Underground Workings					
Tipples & Cleaning Plants					
Diesel				7	
Substance Abuse					
Misc. Safety Provisions		39			
General Safety Provisions	6				
Other Safety Provisions	1	34			
Total Violations	63	381		7	23

*Inspector IDs have been altered so as not to identify any individual inspector.

2021 Inspections and Violations by Inspector

INSPECTION TYPE					
<i>Inspector Number*</i>	621	634	649	655	660
Regular Inspections			56	29	103
Other Inspections	13		71	305	39
Electrical Inspections					
Shaft and Slope Inspections					
Investigations			5	4	7
Complaints	3	2	1	2	
Idle Inspections	3			7	
Roof Control Inspections					
Safety Contacts	16		98	311	80
Dust Survey					
Diesel Inspection	6				
Mine Rescue Station Inspection					
Total Inspections	25	2	134	347	149

VIOLATION TYPE					
<i>Inspector Number*</i>	621	634	649	655	660
Mine Maps					
Ventilation	4				
Equipment			16	61	81
Foreman				1	
Fireboss					
Highwall					1
Drilling					
Haulage			1	5	2
First Aid					1
Hoisting					
Coal/Rock Dust					
Roof/Face/Ribs	6				
Explosives and Blasting				1	
Protective Clothing				1	2
Transportation	6				
Excavating					
Dust (Surface)	1			2	1
Compressed Gases			2	5	
Fire Protection				5	1
Electricity	2		3	11	6
Safeguards for Mechanical Equipment	1				2
Surface Structures and Practices			13		
Auger Mining					
Underground Workings					
Tipples & Cleaning Plants			10	6	2
Diesel	90				
Substance Abuse					
Misc. Safety Provisions	4		5	1	
General Safety Provisions			9	2	3
Other Safety Provisions			1	11	8
Total Violations	114		60	112	110

*Inspector IDs have been altered so as not to identify any individual inspector.

2021 Inspections and Violations by Inspector

INSPECTION TYPE					
<i>Inspector Number*</i>	666	670	672	680	685
Regular Inspections	66			33	57
Other Inspections	97	2		24	32
Electrical Inspections	2		2		
Shaft and Slope Inspections					
Investigations	12			2	4
Complaints				2	
Idle Inspections					
Roof Control Inspections				17	1
Safety Contacts	150		1	44	49
Dust Survey					
Diesel Inspection					
Mine Rescue Station Inspection					
Total Inspections	177	2	2	78	95

VIOLATION TYPE					
<i>Inspector Number*</i>	666	670	672	680	685
Mine Maps	6				
Ventilation				12	1
Equipment	89			27	17
Foreman	6				2
Fireboss				3	
Highwall					
Drilling					
Haulage	8			7	
First Aid				1	
Hoisting					
Coal/Rock Dust					1
Roof/Face/Ribs				15	7
Explosives and Blasting					
Protective Clothing	1				
Transportation				13	2
Excavating					
Dust (Surface)	1				
Compressed Gases	1		1	3	
Fire Protection	12			2	
Electricity			8	28	29
Safeguards for Mechanical Equipment	4			2	3
Surface Structures and Practices	5			2	2
Auger Mining					
Underground Workings					
Tipples & Cleaning Plants	1				3
Diesel					
Substance Abuse				1	
Misc. Safety Provisions				5	8
General Safety Provisions				3	8
Other Safety Provisions	7			1	
Total Violations	141		9	125	83

*Inspector IDs have been altered so as not to identify any individual inspector.

2021 Inspections and Violations by Inspector

INSPECTION TYPE					
<i>Inspector Number*</i>	686	687	690	691	693
Regular Inspections	5				4
Other Inspections	8	1	6	1	6
Electrical Inspections			19		
Shaft and Slope Inspections					
Investigations	22		3		1
Complaints	3		1		
Idle Inspections				6	
Roof Control Inspections					
Safety Contacts	9		26		7
Dust Survey		36			4
Diesel Inspection					
Mine Rescue Station Inspection		1			
Total Inspections	38	38	29	7	15

VIOLATION TYPE					
<i>Inspector Number*</i>	686	687	690	691	693
Mine Maps	1				
Ventilation	14				2
Equipment	3				
Foreman	1				4
Fireboss					
Highwall					
Drilling					
Haulage					18
First Aid					
Hoisting					1
Coal/Rock Dust	16	3			21
Roof/Face/Ribs	47				4
Explosives and Blasting					
Protective Clothing					
Transportation	29		1		8
Excavating					
Dust (Surface)					
Compressed Gases					
Fire Protection	2				4
Electricity	19		30		1
Safeguards for Mechanical Equipment	3				
Surface Structures and Practices			2		
Auger Mining					
Underground Workings					
Tipples & Cleaning Plants	2				
Diesel	5		1		
Substance Abuse				1	
Misc. Safety Provisions	34		1		
General Safety Provisions	3				
Other Safety Provisions					4
Total Violations	179	3	35	1	67

*Inspector IDs have been altered so as not to identify any individual inspector.

2021 Inspections and Violations by Inspector

INSPECTION TYPE					
<i>Inspector Number*</i>	704	710	720	723	734
Regular Inspections	6	3		17	22
Other Inspections	7	2	7	3	9
Electrical Inspections					
Shaft and Slope Inspections					
Investigations					2
Complaints	1	2			
Idle Inspections					
Roof Control Inspections				1	
Safety Contacts		3	2	5	28
Dust Survey					
Diesel Inspection			24	1	
Mine Rescue Station Inspection					
Total Inspections	14	7	31	22	33

VIOLATION TYPE					
<i>Inspector Number*</i>	704	710	720	723	734
Mine Maps					3
Ventilation			1		16
Equipment		2	5	7	2
Foreman					8
Fireboss			2	2	6
Highwall					
Drilling					
Haulage			7	3	
First Aid					
Hoisting					
Coal/Rock Dust				1	24
Roof/Face/Ribs			1	1	22
Explosives and Blasting					
Protective Clothing			1		
Transportation					26
Excavating					
Dust (Surface)					
Compressed Gases					
Fire Protection					
Electricity		6	1	1	103
Safeguards for Mechanical Equipment		4			18
Surface Structures and Practices					6
Auger Mining					
Underground Workings					
Tipples & Cleaning Plants		1	4		
Diesel			87		
Substance Abuse					
Misc. Safety Provisions		1	2		31
General Safety Provisions			6	1	5
Other Safety Provisions			1		3
Total Violations		14	118	16	273

*Inspector IDs have been altered so as not to identify any individual inspector.

2021 Inspections and Violations by Inspector

INSPECTION TYPE					
<i>Inspector Number*</i>	737	738	739	741	744
Regular Inspections	22	38	8	3	5
Other Inspections	8	18	5	1	15
Electrical Inspections					
Shaft and Slope Inspections			1		
Investigations		8	10	4	9
Complaints			2		
Idle Inspections					
Roof Control Inspections				23	
Safety Contacts	16	14	13	25	12
Dust Survey					
Diesel Inspection					
Mine Rescue Station Inspection				32	
Total Inspections	30	64	26	63	29

VIOLATION TYPE					
<i>Inspector Number*</i>	737	738	739	741	744
Mine Maps					
Ventilation	3	2	15		3
Equipment	12	7	14		6
Foreman	8	2	2		3
Fireboss	1				
Highwall					
Drilling					
Haulage			1		
First Aid					
Hoisting					
Coal/Rock Dust	4	5	4	1	5
Roof/Face/Ribs	9	12	15	1	6
Explosives and Blasting					
Protective Clothing					
Transportation	3	6	10	4	6
Excavating					
Dust (Surface)					
Compressed Gases		1			
Fire Protection	1	2			
Electricity	35	14	23		17
Safeguards for Mechanical Equipment	1	7	1		1
Surface Structures and Practices		2	1		
Auger Mining					
Underground Workings					
Tipples & Cleaning Plants		3			
Diesel			2		
Substance Abuse					
Misc. Safety Provisions	1	14	8		4
General Safety Provisions	8	1	2		
Other Safety Provisions			4	1	4
Total Violations	86	78	102	7	55

*Inspector IDs have been altered so as not to identify any individual inspector.

2021 Inspections and Violations by Inspector

INSPECTION TYPE					
Inspector Number*	745	746	747	748	749
Regular Inspections	4	10	1		34
Other Inspections	10	18		24	22
Electrical Inspections				17	
Shaft and Slope Inspections					
Investigations	2	5	1	2	3
Complaints	5		1		1
Idle Inspections		3			
Roof Control Inspections					
Safety Contacts	15	25	2	42	16
Dust Survey					
Diesel Inspection					
Mine Rescue Station Inspection					
Total Inspections	21	36	3	43	60

VIOLATION TYPE					
Inspector Number*	745	746	747	748	749
Mine Maps					
Ventilation		15			4
Equipment	1	12			9
Foreman	3	3			
Fireboss	2	2		1	
Highwall					
Drilling					
Haulage				1	
First Aid					1
Hoisting		1			
Coal/Rock Dust	13	15			10
Roof/Face/Ribs	34	27			10
Explosives and Blasting					
Protective Clothing					
Transportation	49	18			12
Excavating					
Dust (Surface)					
Compressed Gases				1	
Fire Protection	2			1	1
Electricity	18	38	1	51	56
Safeguards for Mechanical Equipment		2			4
Surface Structures and Practices		1			8
Auger Mining					
Underground Workings					
Tipples & Cleaning Plants					
Diesel	3			1	
Substance Abuse					
Misc. Safety Provisions	5	8		6	11
General Safety Provisions	1	3		1	
Other Safety Provisions		11			1
Total Violations	131	156	1	63	127

*Inspector IDs have been altered so as not to identify any individual inspector.

2021 Inspections and Violations by Inspector

INSPECTION TYPE					
Inspector Number*	750	754	755	760	762
Regular Inspections	56	4	11		
Other Inspections	24	45	8	21	15
Electrical Inspections					
Shaft and Slope Inspections				2	
Investigations		1		3	
Complaints		2		1	
Idle Inspections					6
Roof Control Inspections		8			
Safety Contacts	11	15	1	1	13
Dust Survey					31
Diesel Inspection				26	
Mine Rescue Station Inspection				1	
Total Inspections	80	60	19	54	52

VIOLATION TYPE					
Inspector Number*	750	754	755	760	762
Mine Maps		1			
Ventilation	3	1		3	1
Equipment	39	1			
Foreman	1				
Fireboss	4				
Highwall					
Drilling					
Haulage	9				
First Aid	2				
Hoisting	1				
Coal/Rock Dust	6	2			15
Roof/Face/Ribs	13	1		1	2
Explosives and Blasting	2				
Protective Clothing					
Transportation	9	1		1	
Excavating					
Dust (Surface)	1				
Compressed Gases	5				
Fire Protection	4				
Electricity	23	3		2	2
Safeguards for Mechanical Equipment	11			2	2
Surface Structures and Practices	1				
Auger Mining					
Underground Workings	2				
Tipples & Cleaning Plants	5				
Diesel				2	
Substance Abuse					
Misc. Safety Provisions	2				1
General Safety Provisions	11				
Other Safety Provisions	1	1			1
Total Violations	155	11		11	24

*Inspector IDs have been altered so as not to identify any individual inspector.

2021 Inspections and Violations by Inspector

INSPECTION TYPE					
<i>Inspector Number*</i>	766	769	770	771	772
Regular Inspections	35	22	29		3
Other Inspections	12	2	23	10	6
Electrical Inspections				34	26
Shaft and Slope Inspections					1
Investigations					6
Complaints	2	1	1		
Idle Inspections		10			
Roof Control Inspections					
Safety Contacts	17	24	8	17	38
Dust Survey		1	56		
Diesel Inspection					
Mine Rescue Station Inspection		14			
Total Inspections	49	52	110	44	42

VIOLATION TYPE					
<i>Inspector Number*</i>	766	769	770	771	772
Mine Maps	1				
Ventilation			1		1
Equipment	12		15		7
Foreman			1		
Fireboss			1		
Highwall					
Drilling					
Haulage	4		2		3
First Aid	1				
Hoisting	1				1
Coal/Rock Dust			42		2
Roof/Face/Ribs	3		7		5
Explosives and Blasting					
Protective Clothing					1
Transportation	1		14	8	
Excavating					
Dust (Surface)			5		
Compressed Gases				2	3
Fire Protection	6		3	1	
Electricity	9		18	60	52
Safeguards for Mechanical Equipment			1	2	1
Surface Structures and Practices					1
Auger Mining					
Underground Workings					2
Tipples & Cleaning Plants			3	1	4
Diesel					2
Substance Abuse					
Misc. Safety Provisions		1	2		
General Safety Provisions		1	7		11
Other Safety Provisions	5				4
Total Violations	43	2	122	74	100

*Inspector IDs have been altered so as not to identify any individual inspector.

2021 Inspections and Violations by Inspector

INSPECTION TYPE					
Inspector Number*	773	774	775	777	779
Regular Inspections		14	56		11
Other Inspections	11	4	19		3
Electrical Inspections	89				
Shaft and Slope Inspections					
Investigations	1	5	4	82	13
Complaints	1		1		
Idle Inspections		1			
Roof Control Inspections					
Safety Contacts	41	21	58	82	12
Dust Survey					
Diesel Inspection					
Mine Rescue Station Inspection				8	
Total Inspections	102	24	80	90	27

VIOLATION TYPE					
Inspector Number*	773	774	775	777	779
Mine Maps		4			
Ventilation	1	39			12
Equipment	4	12	86		37
Foreman		19			21
Fireboss	1	6			2
Highwall					
Drilling					
Haulage		6			
First Aid					
Hoisting		1			1
Coal/Rock Dust		9			25
Roof/Face/Ribs	1	72			26
Explosives and Blasting			3		
Protective Clothing					
Transportation	1	17			27
Excavating					
Dust (Surface)					
Compressed Gases	1				
Fire Protection	4		1		
Electricity	158	118			70
Safeguards for Mechanical Equipment		6			3
Surface Structures and Practices		10			7
Auger Mining					
Underground Workings					
Tipples & Cleaning Plants	1				
Diesel					
Substance Abuse					
Misc. Safety Provisions	1	39			23
General Safety Provisions		14			5
Other Safety Provisions	1	7	1		11
Total Violations	174	379	91		270

*Inspector IDs have been altered so as not to identify any individual inspector.

2021 Inspections and Violations by Inspector

INSPECTION TYPE					
<i>Inspector Number*</i>	780	781	782	783	784
Regular Inspections				2	99
Other Inspections	1			2	62
Electrical Inspections	65				
Shaft and Slope Inspections					
Investigations		82	3	7	1
Complaints					
Idle Inspections					
Roof Control Inspections					
Safety Contacts	60	82	3	11	77
Dust Survey			7	5	
Diesel Inspection					
Mine Rescue Station Inspection				4	
Total Inspections	66	82	10	20	162

VIOLATION TYPE					
<i>Inspector Number*</i>	780	781	782	783	784
Mine Maps					
Ventilation				6	
Equipment				1	54
Foreman				3	2
Fireboss					
Highwall					
Drilling					
Haulage					
First Aid					1
Hoisting					
Coal/Rock Dust			7	13	
Roof/Face/Ribs				7	
Explosives and Blasting					
Protective Clothing					
Transportation				11	1
Excavating					
Dust (Surface)					
Compressed Gases					2
Fire Protection					17
Electricity	29			11	5
Safeguards for Mechanical Equipment				1	1
Surface Structures and Practices				13	
Auger Mining					
Underground Workings					
Tipples & Cleaning Plants	1				22
Diesel					
Substance Abuse					
Misc. Safety Provisions				4	6
General Safety Provisions				1	5
Other Safety Provisions				1	1
Total Violations	30		7	72	117

*Inspector IDs have been altered so as not to identify any individual inspector.

2021 Inspections and Violations by Inspector

INSPECTION TYPE					
Inspector Number*	785	786	788	789	790
Regular Inspections		13			
Other Inspections	2	12	3	9	13
Electrical Inspections	62		59		32
Shaft and Slope Inspections					
Investigations		5	3		
Complaints				1	
Idle Inspections		2			
Roof Control Inspections					
Safety Contacts	29	22	19	30	25
Dust Survey					
Diesel Inspection				21	
Mine Rescue Station Inspection					
Total Inspections	64	32	65	31	45

VIOLATION TYPE					
Inspector Number*	785	786	788	789	790
Mine Maps		1			
Ventilation		7			2
Equipment		4	3		5
Foreman		5			
Fireboss		1			
Highwall					
Drilling					
Haulage					
First Aid					
Hoisting					
Coal/Rock Dust		11			1
Roof/Face/Ribs		26		1	1
Explosives and Blasting					
Protective Clothing					
Transportation		18		7	1
Excavating					
Dust (Surface)					
Compressed Gases					
Fire Protection			2		1
Electricity	53	65	7	1	41
Safeguards for Mechanical Equipment		13		1	1
Surface Structures and Practices	1	1			1
Auger Mining					
Underground Workings					1
Tipples & Cleaning Plants					
Diesel				117	
Substance Abuse					
Misc. Safety Provisions	1	19			
General Safety Provisions	2	5		1	1
Other Safety Provisions		2			
Total Violations	57	178	12	128	56

*Inspector IDs have been altered so as not to identify any individual inspector.

2021 Inspections and Violations by Inspector

INSPECTION TYPE					
<i>Inspector Number*</i>	791	799	806	807	808
Regular Inspections		3	103	16	
Other Inspections	2	2	64	3	17
Electrical Inspections					40
Shaft and Slope Inspections					
Investigations					
Complaints			1	3	
Idle Inspections					22
Roof Control Inspections					
Safety Contacts	2	5	70	14	15
Dust Survey					
Diesel Inspection					
Mine Rescue Station Inspection		2			
Total Inspections	2	6	168	22	79

VIOLATION TYPE					
<i>Inspector Number*</i>	791	799	806	807	808
Mine Maps					
Ventilation				2	
Equipment			91	2	
Foreman			1		
Fireboss			1		
Highwall					
Drilling					
Haulage			1	3	
First Aid			5	1	
Hoisting					
Coal/Rock Dust				5	
Roof/Face/Ribs				1	
Explosives and Blasting			2		
Protective Clothing					
Transportation					3
Excavating					
Dust (Surface)					
Compressed Gases			3	3	
Fire Protection			3	4	3
Electricity			9	32	70
Safeguards for Mechanical Equipment				2	2
Surface Structures and Practices					1
Auger Mining					
Underground Workings					
Tipples & Cleaning Plants			6		1
Diesel					
Substance Abuse			1		
Misc. Safety Provisions			5		
General Safety Provisions			2	10	1
Other Safety Provisions			3		
Total Violations			133	65	81

*Inspector IDs have been altered so as not to identify any individual inspector.

2021 Inspections and Violations by Inspector

INSPECTION TYPE					
<i>Inspector Number*</i>	809	810	815	817	825
Regular Inspections	10		30	33	5
Other Inspections	9	8	15	7	16
Electrical Inspections					
Shaft and Slope Inspections					
Investigations	1	2		4	3
Complaints				7	1
Idle Inspections	2				
Roof Control Inspections					
Safety Contacts	8		23	13	12
Dust Survey					
Diesel Inspection		50			18
Mine Rescue Station Inspection					
Total Inspections	22	60	45	51	43

VIOLATION TYPE					
<i>Inspector Number*</i>	809	810	815	817	825
Mine Maps					
Ventilation	12	1	14		2
Equipment	16		15	40	8
Foreman	1		5		3
Fireboss	4				
Highwall					
Drilling					
Haulage					7
First Aid					
Hoisting					
Coal/Rock Dust			21		16
Roof/Face/Ribs	20		5		11
Explosives and Blasting					
Protective Clothing					
Transportation	5	16	17		11
Excavating					
Dust (Surface)					
Compressed Gases	1		3		
Fire Protection	11		4		
Electricity	51		60		12
Safeguards for Mechanical Equipment	6	15	17		1
Surface Structures and Practices			1		4
Auger Mining					
Underground Workings					
Tipples & Cleaning Plants			23		
Diesel		187			33
Substance Abuse				1	
Misc. Safety Provisions	2	1	6	3	7
General Safety Provisions	7		1	2	1
Other Safety Provisions	2		3	1	
Total Violations	138	220	195	47	116

*Inspector IDs have been altered so as not to identify any individual inspector.

2021 Inspections and Violations by Inspector

INSPECTION TYPE			
Inspector Number*	831	832	858
Regular Inspections	1	8	9
Other Inspections	12	5	5
Electrical Inspections			
Shaft and Slope Inspections			
Investigations	19		
Complaints	1		
Idle Inspections			
Roof Control Inspections			
Safety Contacts	2	6	7
Dust Survey	1		
Diesel Inspection			
Mine Rescue Station Inspection			
Total Inspections	34	13	14

VIOLATION TYPE			
Inspector Number*	831	832	858
Mine Maps			
Ventilation	25	1	
Equipment	5	3	13
Foreman	5		
Fireboss			
Highwall			
Drilling			
Haulage		1	1
First Aid		2	
Hoisting			
Coal/Rock Dust	14		
Roof/Face/Ribs	24		5
Explosives and Blasting	3		
Protective Clothing			
Transportation	48	2	6
Excavating			
Dust (Surface)			
Compressed Gases		4	
Fire Protection		6	7
Electricity	19	16	7
Safeguards for Mechanical Equipment	1	1	2
Surface Structures and Practices	2		
Auger Mining			
Underground Workings			
Tipples & Cleaning Plants		9	
Diesel			
Substance Abuse			
Misc. Safety Provisions	7	7	
General Safety Provisions	3	1	3
Other Safety Provisions	5	4	
Total Violations	161	57	44

*Inspector IDs have been altered so as not to identify any individual inspector.

COAL PRODUCTION
AND
EMPLOYMENT



2021 PRODUCTION AND EMPLOYMENT

EMPLOYMENT	UNDERGROUND	SURFACE	TOTAL
Inside Employees:	6,568		6,568
Outside Employees:	697	2,197	2,894
Supervisory Employees:	1,604	267	1,871
Total Number of Employees:	8,869	2,464	11,333
PRODUCTION			TOTAL
Auger:			992,949
Conventional:			
Continuous:			30,768,665
Shortwall/Longwall:			47,642,749
Total Underground:			79,404,363
Total Surface:			11,575,000
Total Tonnage:			90,979,363
DISTRIBUTION			TOTAL
Rail:			30,246,927
River:			25,489,240
Truck:			10,964,509
Belt:			6,547,207
Used Locally:			198,943
Total Tons Distributed:			73,446,917

METHOD OF COAL PRODUCTION - 2021

County	Continuous	Longwall	Underground	Auger	Surface	Total
BARBOUR	1,813,803	1133125	2,946,928			2,946,928
BOONE	2,371,420		2,371,420		643,526	3,014,946
FAYETTE	485,171		485,171		1,794,067	2,279,238
GRANT					25,681	25,681
GREENBRIER					227,952	227,952
HARRISON	407,189	5,703,809	6,110,998			6,110,998
KANAWHA	3,343,793		3,343,793		365,805	3,709,598
LOGAN	6,129,058		6,129,058		1,309,826	7,438,884
MCDOWELL	1,885,194		1,885,194		954,594	2,839,788
MARION	616,872	7,652,863	8,269,735			8,269,735
MARSHALL	1,475,571	19,518,110	20,993,681			20,993,681
MERCER	272,700		272,700		492,353	765,053
MINGO	9,178		9,178		1,727,363	1,736,541
MONONGALIA		3,152,620	3,152,620			3,152,620
NICHOLAS	630,190		630,190		187,211	817,401
OHIO	652,700	6,334,759	6,987,459			6,987,459
RALEIGH	4,863,195		4,863,195		2,718,252	7,581,447
RANDOLPH	2,008,041		2,008,041		31,253	2,039,294
TAYLOR	600,085	2,777,757	4,370,791	992,949		4,370,791
TUCKER	158,833	1,369,706	1,528,539			1,528,539
WEBSTER					123,123	123,123
WYOMING	3,045,672		3,045,672		973,994	4,019,666
Totals	30,768,665	47,642,749	79,404,363	992,949	11,575,000	90,979,363

2021 COAL PRODUCTION and EMPLOYMENT by COUNTY

County	Employees	Surface Tonnage	Underground Tonnage	Total Tonnage
BARBOUR	559		2,946,928	2,946,928
BOONE	648	643,526	2371420	3,014,946
CLAY	10			
FAYETTE	389	1794067	485171	2279238
GRANT	5	25,681		25,681
GREENBRIER	88	227,952		227,952
HARRISON	423		6,110,998	6,110,998
KANAWHA	633	365805	3,343,793	3,709,598
LOGAN	1,351	1309826	6,129,058	7,438,884
MCDOWELL	969	954,594	1,885,194	2,839,788
MARION	519		8269735	8269735
MARSHALL	1468		20,993,681	20,993,681
MERCER	121	492353	272,700	765,053
MINERAL	5			
MINGO	296	1727363	9,178	1,736,541
MONONGALIA	206		3,152,620	3,152,620
NICHOLAS	243	187211	630,190	817,401
OHIO	435		6,987,459	6,987,459
RALEIGH	1360	2718252	4,863,195	7,581,447
RANDOLPH	170	31253	2008041	2039294
TAYLOR	464		4370791	4370791
TUCKER	185		1528539	1,528,539
WEBSTER	37	123123		123,123
WYOMING	749	973,994	3,045,672	4,019,666
Total	11,333	11,575,000	79,404,363	90,979,363

2021 COAL PRODUCTION and EMPLOYMENT by SEAM

Seam	Employees	Surface Tonnage	Underground Tonnage	Total Tonnage
ALMA	482	202,652	1,398,150	1,600,802
ALMA A	2			
BAKERSTOWN	5	25,681		25,681
BECKLEY	157	525,989	93,377	619,366
BENS CREEK	2			
BUFFALO CREEK	6	144,124		144,124
CEDAR GROVE	286	1,061,028	604,474	1,665,502
CHILTON	206		1,213,196	1,213,196
CHILTON A	301	2,435,769		2,435,769
CLARION	591	211,255	2,946,928	3,158,183
COALBURG	371	1,084,723		1,084,723
DOUGLAS	173	81,055	488,216	569,271
EAGLE	1,303		6,229,129	6,229,129
FIRE CREEK	145	51,049	422,128	473,177
HERNSHAW	6	4,037		4,037
IAEGER	11	7,193		7,193
LITTLE FIRE CREEK	104	412,803		412,803
LOWER CEDAR GROVE				
LOWER KITTANNING	668	981,489	4,370,791	5,352,280
LOWER WAR EAGLE	139		530,510	530,510
MAHONING	66	272,850		272,850
MATEWAN	1			
MIDDLE KITTANNING				
NO. 2 GAS	229		1,461,180	1,461,180
PEERLESS (CAMPER)	222	873,145	795,555	1,668,700
PITTSBURGH	2,970		45,514,493	45,514,493
POCAHONTAS 3	993	14,487	5,541,033	5,555,520
POCAHONTAS 4	31		163,720	163,720
POCAHONTAS 5	22	226,698		226,698
POCAHONTAS 6	106	287,271	272,700	559,971
POCAHONTAS 7	5			
POCAHONTAS 9	148	175,799	372,756	548,555
POWELLTON	144		551,518	551,518
POWELLTON A	5			
REFUSE PROCESS	107	143,317		143,317
SEWELL	419	262,805	2,422,142	2,684,947
SEWELL B	10	31,253		31,253
SEWICKLEY	5			
STOCKTON-LEWIS	337	992,665	2,115,918	3,108,583
UNCLASSIFIED	3	2,296		2,296
UPPER FREEPORT	187		1,528,539	1,528,539
UPPER KITTANNING	79	405,246		405,246
WASHINGTON	26			
WELCH	98	71,337		71,337
WILLIAMSON	130	559,283	367,910	927,193
WINIFREDE	32	27,701		27,701
Total	11,333	11,575,000	79,404,363	90,979,363

Number of Mines Producing Each Quarter - 2021

Quarter	Underground	Surface	Total
Q1	57	38	95
Q2	56	40	96
Q3	55	41	96
Q4	60	55	115
Average	57	44	101

West Virginia Coal Mining Industry Employment 2021

Operation Type	Average Employment
Underground	8,869
Surface	2,464
Independent Contractors	35,978
Coal Handling Facilities	1,618
Total Employment	48,929

Quarterly Production and Employment - 2021						
Quarter	Employment			Production		
	Underground	Surface	Total	Underground	Surface	Total
Q1	8,013	1,997	10,010	21,016,770	2,852,252	23,869,022
Q2	8,564	1,970	10,534	21,084,906	2,434,925	23,519,831
Q3	8,908	2,169	11,077	17,983,496	3,076,472	21,059,968
Q4	8,922	2,373	11,295	19,319,191	3,211,351	22,530,542
Totals	8,602	2,127	10,729	79,404,363	11,575,000	90,979,363
	Average Quarterly Employment			Total Quarterly Production		

2021 QUARTERLY COAL PRODUCTION by COUNTY

County	Q1	Q2	Q3	Q4	Total Tonnage
BARBOUR	592,564	546,598	384,505	1,423,261	2,946,928
BOONE	795,690	795,964	763,002	660,290	3,014,946
FAYETTE	558,198	583,035	596,789	541,216	2,279,238
GRANT	13,399	4,718	4,700	2,864	25,681
GREENBRIER	64,027	70,185	29,618	64,122	227,952
HARRISON	1,731,643	1,326,637	1,351,235	1,701,483	6,110,998
KANAWHA	985,694	1,250,054	830,812	643,038	3,709,598
LOGAN	1,854,776	1,904,839	1,957,095	1,722,174	7,438,884
MCDOWELL	917,890	556,141	603,198	762,559	2,839,788
MARION	2,338,103	1,605,815	1,992,529	2,333,288	8,269,735
MARSHALL	5485198	5815187	4738696	4954600	20,993,681
MERCER	206,620	152,232	197,000	209,201	765,053
MINGO	306,326	322,199	423,395	684,621	1,736,541
MONONGALIA	978,874	1,941,470	232,276	0	3,152,620
NICHOLAS	264,079	10,595	277,767	264,960	817,401
OHIO	1,635,376	1,570,863	1,878,393	1,902,827	6,987,459
RALEIGH	1,856,764	2,008,601	1,914,744	1,801,338	7,581,447
RANDOLPH	520,309	556,722	527,970	434,293	2,039,294
TAYLOR	1,222,069	1,236,285	1,034,609	877,828	4,370,791
TUCKER	350,702	408778	333066	435,993	1,528,539
WEBSTER	33,579	24,511	34,355	30,678	123,123
WYOMING	1,157,142	828,402	954,214	1,079,908	4,019,666
TOTAL	23,869,022	23,519,831	21,059,968	22,530,542	90,979,363

2021 UNDERGROUND QUARTERLY COAL PRODUCTION by COUNTY

County	Q1	Q2	Q3	Q4	Total Tonnage
BARBOUR	592,564	546,598	384,505	1,423,261	2,946,928
BOONE	647,008	644,028	566,249	514,135	2,371,420
FAYETTE	121,016	108,067	142,493	113,595	485,171
HARRISON	1,731,643	1,326,637	1,351,235	1,701,483	6,110,998
KANAWHA	849,295	1,141,427	710,033	643,038	3,343,793
LOGAN	1,390,872	1,741,514	1,601,719	1,394,953	6,129,058
MCDOWELL	727,245	381,479	357,463	419,007	1,885,194
MARION	2,338,103	1,605,815	1,992,529	2,333,288	8,269,735
MARSHALL	548,519	5,815,187	473,869	495,460	20,993,681
MERCER	101,455	21,289	75,731	74,225	272,700
MINGO	0	0	0	9,178	9,178
MONONGALIA	978,874	1,941,470	232,276	0	3,152,620
NICHOLAS	251,635	0	173,288	205,267	630,190
OHIO	1,635,376	1,570,863	1,878,393	1,902,827	6,987,459
RALEIGH	1,275,206	1,269,641	1,210,037	1,108,311	4,863,195
RANDOLPH	518,912	530,171	527,970	430,988	2,008,041
TAYLOR	1,222,069	1,236,285	1,034,609	877,828	4,370,791
TUCKER	350,702	408,778	333,066	435,993	1,528,539
WYOMING	799,597	795,657	673,204	777,214	3,045,672
TOTAL	21,016,770	21,084,906	17,983,496	19,319,191	79,404,363

SUMMARY OF EMPLOYMENT - UNDERGROUND MINES - 2021

COUNTY	PRODUCTION	COMPANIES	MINES	EMPL	DAYS WORKED	AVG. DAYS PER EMPL	TONS MINED PER DAY	TONS PER EMPL PER DAY	TONS PER EMPL PER YEAR
BARBOUR	2,946,928	2	2	559	170,117	304	8,074	14.4	5,272
BOONE	2,371,420	5	28	383	109,304	285	8,234	21.5	6,192
FAYETTE	485,171	1	1	116	33,977	293	1,838	15.8	4,183
GREENBRIER	0	3	5	9	2,616	291	0	0	0
HARRISON	6,110,998	1	1	423	114,756	271	26,341	62.3	14,447
KANAWHA	3,343,793	4	8	529	158,445	300	15,930	30.1	6,321
LOGAN	6,129,058	8	22	1144	337,367	295	24,548	21.5	5,358
MCDOWELL	1,885,194	20	33	516	130,516	253	7,499	14.5	3,653
MARION	8,269,735	2	1	473	134,290	284	62,281	131.7	17,484
MARSHALL	20,993,681	3	2	1468	367557	250	82707	56.3	14,301
MERCER	272,700	2	2	28	5,754	206	1,207	43.1	9,739
MINGO	9,178	6	15	17	1,247	73	129	7.6	540
MONONGALIA	3,152,620	2	1	170	40,205	237	14,875	87.5	18,545
NICHOLAS	630,190	4	6	204	37,973	186	3,386	16.6	3,089
OHIO	6,987,459	1	1	435	116,424	268	19,410	44.6	16,063
RALEIGH	4,863,195	6	19	990	282,153	285	18,485	18.7	4,912
RANDOLPH	2,008,041	2	3	160	46,170	289	7,127	44.5	12,550
TAYLOR	4,370,791	1	1	464	143,754	310	12,041	26	9,420
TUCKER	1,528,539	1	1	185	46297	250	6794	36.7	8262
UPSHUR	0	1	1	0	0	0	0	0	0
WAYNE	0	1	4	0	0	0	0	0	0
WYOMING	3,045,672	7	11	596	178,987	300	10,827	18.2	5,110
Totals	79,404,363	83	168	8,869	2,457,909	5,230	331,733	711.6	165,441

2021 SURFACE QUARTERLY COAL PRODUCTION by COUNTY

County	Q1	Q2	Q3	Q4	Total Tonnage
BOONE	148,682	151,936	196,753	146,155	643,526
FAYETTE	437,182	474,968	454,296	427,621	1,794,067
GRANT	13,399	4,718	4,700	2,864	25,681
GREENBRIER	64,027	70,185	29,618	64,122	227,952
KANAWHA	136,399	108,627	120,779	0	365,805
LOGAN	463,904	163,325	355,376	327,221	1,309,826
MCDOWELL	190,645	174,662	245,735	343,552	954,594
MERCER	105,165	130,943	121,269	134,976	492,353
MINGO	306,326	322,199	423,395	675,443	1,727,363
NICHOLAS	12,444	10,595	104,479	59,693	187,211
RALEIGH	581,558	738,960	704,707	693,027	2,718,252
RANDOLPH	1,397	26,551	0	3,305	31,253
WEBSTER	33,579	24,511	34,355	30,678	123,123
WYOMING	357,545	32,745	281,010	302,694	973,994
TOTAL	2,852,252	2,434,925	3,076,472	3,211,351	11,575,000

SUMMARY OF EMPLOYMENT - SURFACE MINES - 2021

COUNTY	PRODUCTION	COMPANIES	MINES	EMPL	DAYS WORKED	AVG. DAYS PER EMPL	TONS MINED PER DAY	TONS PER EMPL PER DAY	TONS PER EMPL PER YEAR
BARBOUR	0	1	1	0	0	0	0	0	0
BOONE	643,526	9	15	265	80,149	302	3,240	12.2	2,428
CLAY	0	2	2	10	674	67	0	0	0
FAYETTE	1,794,067	12	14	273	77,892	285	7,440	27.3	6,572
GRANT	25,681	1	1	5	1,412	282	107	21.4	5,136
GREENBRIER	227,952	8	16	79	17,630	223	1,438	18.2	2,885
HARRISON	0	1	1	0	0	0	0	0	0
KANAWHA	365,805	8	8	104	34,360	330	2,044	19.7	3,517
LOGAN	1,309,826	16	24	207	52,715	255	7,781	37.6	6,328
MCDOWELL	954,594	20	38	453	81,572	180	5,805	12.8	2,107
MARION	0	2	8	46	6,571	143	0	0	0
MERCER	492,353	2	7	93	24,600	265	2,224	23.9	5,294
MINERAL	0	1	1	5	199	40	0	0	0
MINGO	1,727,363	10	14	279	62,492	224	9,457	33.9	6,191
MONONGALIA	0	2	2	36	3,293	91	0	0	0
NICHOLAS	187,211	7	12	39	8,579	220	1059	27.2	4,800
RALEIGH	2,718,252	10	13	370	100,652	272	10,659	28.8	7,347
RANDOLPH	31253	2	2	10	2761	276	110	11	3125
WAYNE	0	1	1	0	0	0	0	0	0
WEBSTER	123,123	2	3	37	5,609	152	993	26.8	3,328
WYOMING	973,994	8	8	153	35,591	233	4,577	29.9	6,366
Totals	11,575,000	125	191	2,464	596,751	3,840	56,934	330.7	65,424

**SURFACE MINING METHOD of PRODUCTION - 2021
MINES and EMPLOYMENT**

METHOD	MINES	EMPLOYEES	PRODUCTION
AUGER	16	47	33,214
COMBINATION	19	672	4,456,466
CONTOUR	67	714	3,080,608
CONTOUR AND AUGER	22	303	988,965
HAULROAD	3	0	0
HIGHWALL	26	117	658,691
MOUNTAINTOP REMOVAL	24	204	922,389
OPEN PIT	6	231	977,849
REFUSE	5	62	110302
SURFACE - NEC	8	202	346516
Totals	191	2,464	11,575,000

METHOD OF PRODUCTION - SURFACE MINES - 2021

COUNTY	OPEN PIT	CONTOUR	COMBINATION	AUGER	HIGHWALL	MOUNTAIN TOP	CONTOUR and AUGER	REFUSE REPROCESSING	NOT CLASSIFIED	TOTAL
BOONE	0	311,201	-149		25695	6,370	27,559		272,850	643,526
FAYETTE		7,193	1,747,929	0	24,458	0	14,487			1,794,067
GRANT	25,681									25,681
GREENBRIER	0	227,952	0	0	0		0			227,952
KANAWHA		83,682				0	282,123			365,805
LOGAN		964,078	124,944	8,864	167,290	0	11,635		33,015	1,309,826
MCDOWELL		77,519	43,389	19,977	31,638	154,898	476,220	110,302	40,651	954,594
MERCER		492,353				0				492,353
MINGO	952,168	754,212			20,983	0				1,727,363
NICHOLAS		79,027	73,331	4,373	30,480	0	0			187,211
RALEIGH		517	2,435,769		226,698	0	55,268			2,718,252
RANDOLPH			31,253		0					31,253
WEBSTER		1,450				0	121,673			123,123
WYOMING		81,424		0	131449	761,121				973,994
Totals	977,849	3,080,608	4,456,466	33,214	658,691	922,389	988,965	110,302	346,516	11,575,000

2021 COAL DISTRIBUTION by COUNTY

County	Rail	River	Truck	Belt	Stock-Piled	Total Tons Dist.
BARBOUR	374,245					374,245
BOONE	282,961		1,556,435	1,397,385		3,236,781
FAYETTE			59,657			59,657
GRANT			25,681			25,681
GREENBRIER	312,297		7,341			319,638
HARRISON	1,830,850			4,322,458		6,153,308
KANAWHA	60,173	1,498,642	1,145,333	827,364		3,531,512
LOGAN	6,106,731		2,258,328			8,365,059
MCDOWELL	1,041,289		1,115,537		4	2,156,830
MARION	6,450,507		120,917			6,571,424
MARSHALL	575,368	17,003,139				17,578,507
MERCER	409,296		299,978			709,274
MINGO	175,483		1,539,152			1,714,635
MONONGALIA	1,961,931		329,478			2,291,409
NICHOLAS			173,967			173,967
OHIO		6,987,459				6,987,459
RALEIGH	3,619,979		165,965			3,785,944
RANDOLPH	264,330		435,205			699,535
TAYLOR	4,500,943					4,500,943
TUCKER	420,464		1,083,665			1,504,129
WEBSTER	88,768					88,768
WYOMING	1,771,312		647,870		198,939	2,618,121
Total	30,246,927	25,489,240	10,964,509	6,547,207	198,943	73,446,826

Note: Because coal distribution may cross annual year boundaries, total tons produced does not equal total total tons distributed in many cases.

Quarry Production by County by Material Mined - 2021

COUNTY	PERMITS	SAND	SAND-GRAVEL	SANDSTONE	LIMESTONE	SHALE	SAND-LIMEST	ALL MATERIALS
BERKELEY	4	0	0	0	1,114,958	59,263	0	1,174,221
GRANT	4	0	0	0	935,178	0	0	935,178
GREENBRIER	3	0	0	0	1,103,255	0	195,412	1,298,667
LOGAN	1	0	0	18,000	0	0	0	18,000
MERCER	1	0	0	0	989,970	0	0	989,970
MONONGALIA	4	0	0	0	3,229,183	0	0	3,229,183
MORGAN	1	320,245	0	0	0	0	0	320,245
PENDLETON	1	0	0	0	919,910	0	0	919,910
POCAHONTAS	1	0	0	0	249,218	0	0	249,218
PRESTON	2	0	56,289	0	275,420	0	162,995	494,704
RALEIGH	2	0	0	342,521	0	0	0	342,521
RANDOLPH	5	0	117,899	0	1,063,627	0	655,524	1,837,050
TUCKER	2	0	0	78,332	780,945	0	0	859,277
UPSHUR	1	0	0	2,950	0	0	0	2,950
WOOD	1	0	0	0	388,473	0	0	388,473
TOTAL	33	320,245	174,188	441,803	11,050,137	59,263	1,013,931	13,059,567

TOP 25 COAL-PRODUCING COMPANIES IN WEST VIRGINIA IN 2021

RANK	COMPANY NAME	PRODUCTION
1	MARSHALL COUNTY COAL RESOURCES	11,022,904
2	OHIO COUNTY COAL RESOURCES	9,395,409
3	TUNNEL RIDGE, LLC	6,987,459
4	HARRISON COUNTY COAL RESOURCES	6,110,998
5	MARION COUNTY COAL RESOURCES	5,931,632
6	ACI TYGART VALLEY	4,370,791
7	REPUBLIC ENERGY, LLC	4,178,481
8	MONONGALIA CNTY COAL RESOURCES	3,149,065
9	WOLF RUN MINING COMPANY	2,946,928
10	POCAHONTAS COAL COMPANY, LLC	2,415,357
11	MARION COUNTY COAL COMPANY	2,338,103
12	ARACOMA COAL COMPANY, LLC.	2,322,115
13	GREENBRIER MINERALS, LLC	2,081,193
14	RAMACO RESOURCES, LLC	1,973,534
15	CARTER ROAG COAL COMPANY	1,902,925
16	KANAWHA EAGLE MINING LLC	1,843,124
17	COAL-MAC, LLC	1,732,888
18	MARFORK COAL COMPANY, LLC	1,591,275
19	METTIKI COAL LLC, (WV)	1,528,539
20	SPARTAN MINING CO/dba/MAMMOTH	1,509,382
21	SPARTAN MINING COMPANY	1,480,425
22	PANTHER CREEK MINING LLC	1,316,774
23	ROCKWELL MINING LLC	1,202,138
24	ICG BECKLEY, LLC	1,083,261
25	XMV, INC.	783,681

LARGEST MINES IN WEST VIRGINIA - 2021

TEN LARGEST UNDERGROUND MINES RANKED BY PRODUCTION - 2021

RANK	COMPANY NAME	MINE NAME	COUNTY	PRODUCTION	EMPL
1	MARSHALL COUNTY COAL RESOURCES	MARSHALL COUNTY MINE	MARSHALL	11,022,904	952
2	OHIO COUNTY COAL RESOURCES	OHIO COUNTY MINE	MARSHALL	9,395,409	516
3	TUNNEL RIDGE, LLC	TUNNEL RIDGE MINE	OHIO	6,987,459	435
4	HARRISON COUNTY COAL RESOURCES	HARRISON COUNTY MINE	HARRISON	6,110,998	423
5	MARION COUNTY COAL RESOURCES	MARION COUNTY MINE	MARION	5,931,632	473
6	ACI TYGART VALLEY	LEER MINE	TAYLOR	4,370,791	464
7	MONONGALIA CNTY COAL RESOURCES	MONONGALIA CO MINE	MONONGALIA	3,149,065	170
8	WOLF RUN MINING LLC	LEER SOUTH	BARBOUR	2,946,928	545
9	MARION COUNTY COAL COMPANY	MARION COUNTY MINE	MARION	2,338,103	462
10	POCAHONTAS COAL COMPANY, LLC	AFFINITY MINE	RALEIGH	2,188,659	223

LARGEST MINES IN WEST VIRGINIA - 2021

TEN LARGEST SURFACE MINES RANKED BY PRODUCTION - 2021

RANK	COMPANY NAME	PERMIT NO.	COUNTY	PRODUCTION	EMPL
1	REPUBLIC ENERGY, LLC	S00300208A	RALEIGH	2,435,769	301
2	COAL-MAC, LLC	S00500402B	MINGO	952,168	99
3	REPUBLIC ENERGY, LLC	S00301803B	FAYETTE	873,145	109
4	REPUBLIC ENERGY, LLC	S00302195A	FAYETTE	869,567	112
5	CORNERSTONE LABOR SERVICES,INC	S402096A-A	WYOMING	761,121	101
6	COAL-MAC, LLC	S00500617	LOGAN	613,492	67
7	EXTRA ENERGY, INC.	S00303412	MCDOWELL	475,445	125
8	APPALACHIAN RESOURCE WV, LLC	S00500707B	MINGO	455,541	54
9	ONYX ENERGY, LLC	S00300117	MERCER	400,361	60
10	RAVEN CREST CONTRACTING, LLC	S00501701B	BOONE	278,924	37

**NUMBER OF QUARTERLY PRODUCTION AND EMPLOYMENT
REPORTS SUBMITTED VIA THE INTERNET IN 2021**

FACILITY TYPE	NO. OF PERMITS	NO. OF REPORTS
INDEPENDENT CONTRACTOR	588	2,129
QUARRY	22	85
SURFACE COAL MINE	102	333
UNDERGROUND COAL MINE	121	430
Total	833	2,977

COMPARATIVE DATA 2018 - 2021

	2018	2019	2020	2021
<u>NUMBER OF MINES</u>				
UNDERGROUND	182	168	170	168
SURFACE	221	215	199	191
<u>METHOD OF PRODUCTION</u>				
CONTINUOUS	32,570,387	31,715,158	27,127,910	30,768,665
LONGWALL	51,477,337	47,196,941	35,187,516	47,642,749
AUGER/OTHER	505,658			992,949
SURFACE	20,415,806	21,415,039	11,040,640	11,575,000
TOTAL	104,969,188	100,308,370	73,356,066	90,979,363
<u>INJURY DATA</u>				
FATAL INJURIES				
UNDERGROUND	2	2	2	4
SURFACE	2	1	0	0
PREPARATION	0	1	0	0
INDEPENDENT CONTRACTOR	0	0	0	0
TOTAL	4	4	2	4
TONS MINED PER FATAL	26,242,297	25,077,093	36,678,033	22,744,841
<u>NON-FATAL LOST-TIME INJURIES</u>				
UNDERGROUND	410	412	319	333
SURFACE	57	47	19	28
INDEPENDENT CONTRACTOR	53	54	24	21
COAL HANDLING FACILITY	25	27	29	10
TOTAL	492	486	367	371
UNDERGROUND & SURFACE EMPL. HOURS	30,440,558	33,043,073	24,818,906	24,437,251
CONTRACTOR EMPL. HOURS	9,699,679	9,773,343	7,009,878	7,438,875
TOTAL EMPLOYEE HOURS	40,140,237	42,816,416	31,828,784	31,876,126
TONS MINED PER INJURY	213,352	206,396	199,880	245,227
FATAL FREQUENCY RATE	0.02	0.02	0.01	0.03
NON-FATAL FREQUENCY RATE	2.45	2.27	2.31	2.27

Note: Total Non-Fatal Lost-Time Injuries does not include contractor injuries because they are also counted at the mine permit.

**SUMMARY OF REPORTS
RECAPITULATION OF DATA
PRODUCTION - DISTRIBUTION
2021**

UNDERGROUND MINES	SURFACE MINES	INDEPENDENT CONTRACTORS	GRAND TOTALS
----------------------	------------------	----------------------------	-----------------

COMPANIES/MINES:

NUMBER OF COMPANIES REPORTED	83	125	1,716	1,924
NUMBER OF MINES REPORTED	168	191	1,716	2,075
PRODUCTION	79,404,363	11,575,000	NA	90,979,363

DISTRIBUTION

COAL SHIPPED BY RAIL	26,415,266	3,831,661	NA	30,246,927
COAL SHIPPED BY RIVER	25,489,240		NA	25,489,240
COAL SHIPPED BY TRUCK	5,491,196	5,473,313	NA	10,964,509
COAL SHIPPED BY BELT	6,547,207	3,831,661	NA	30,246,927
LOCAL TRADE OR STOCKED		198,943	NA	198,943

EMPLOYMENT/INJURIES

EMPLOYEES	8,869	2,464	35,978	47,311
FATAL INJURIES	4	0	0	4
TONS PER FATAL	19,851,091	NA	NA	22,744,841
NON-FATAL LOST-TIME INJURIES	333	28	21	361
TONS PER NON-FATAL INJURY	238,452	413,393	NA	252,020
REPORTED EMPLOYEE HOURS	19,663,248	4,774,003	7,438,875	31,876,126
NON-FATAL FREQUENCY RATE	3.39	1.17	0.56	2.27
FATAL FREQUENCY RATE	0.04	0.00	NA	0.03

Notes: **Distribution** is initial method of shipment from mine. Because distribution may cross annual year boundaries, total tons produced does not equal total tons distributed. **Total Non-Fatal Lost-Time Injuries:** Underground and surface injuries includes all injuries that occurred on the permit site, so the total does not doublecount the contractor injuries. **Fatalities** includes all fatalities at coal mines. Tons Per Non-Fatal Injury does not include contractor injuries, as these are already counted as an underground or surface injury.

DIRECTORY OF MINES



2021 WEST VIRGINIA DIRECTORY OF UNDERGROUND MINES

COMPANY	MINE	GENERAL LOCATION	EMP	DAYS	HOURS	PRODUCTION	SEAM	FAT	INJ	CNTY
ACI TYGART VALLEY	LEER MINE	GRAFTON	464	363	1,150,032	4,370,791	84		3	46
AMBUSH MINING, INC.	AMBUSH NO. 2 MINE	RT. 16, CARETTA					285			24
AMBUSH MINING, INC.	MINE NO. 3	RT. 16 - CARETTA, MCDOWELL CO., WV	11	187	18,063	37,015	285			24
ARACOMA COAL CO., LLC.	CEDAR GROVE NO. 1	BANDMILL HOLLOW RD					151			23
ARACOMA COAL COMPANY	LYNN BRANCH #2 MINE	MADISON BRANCH RD OFF NEW RT 10	142	238	305,255	1,030,426	168		7	23
ARACOMA COAL COMPANY, INC.	CEDAR GROVE #2	RT 14 RUM CREEK ROAD, APPROX. 2 MILES	67	224	142,230	556,567	151		2	23
ARACOMA COAL COMPANY, INC.	DAVY BRANCH MINE	NEW ROUTE 10 DAVY BRANCH EXIT	85	237	198,991	625,727	135	1	1	23
ARACOMA COAL COMPANY, LLC.	ARACOMA ALMA NO. 1	BANDMILL HOLLOW ROAD MELVILLE WV	25	163	44,902	109,395	157		1	23
ARACOMA COAL COMPANY, LLC.	HERNSHAW MINE	BANDMILL HOLLOW RD MELVILLE WV					136			23
ARGUS ENERGY WV LLC	DEEP MINE NO. 3	KIAH CREEK OF EAST FORK TWELVEPOLE CRE					111			50
ARGUS ENERGY WV LLC	DEEP MINE NO. 7	KIAH CREEK OF EAST FORK OF 12 POLE CRE					84			50
ARGUS ENERGY WV LLC	NO. 11	KIAH CREEK OF EAST FORK OF TWELEVE POL					111			50
ARGUS ENERGY WV, LLC	DEEP MINE NO. 8	KIAH CREEK OF EAST FORK OF TWELVEPOLE					111			50
BEN'S CREEK OPERATIONS WV LLC	ALMA MINE NO. 2	LT HAND FK RT 8/1 APPROX 3.7 NW OF WHA	2				157			30
BEN'S CREEK OPERATIONS WV LLC	LOWER ALMA MINE NO 6	APPROX 2.8 MILES NW OF WHARNCLIFFE PO	2				157			30
BEN'S CREEK OPERATIONS WV LLC	POND CREEK NO.1 MINE	APPRX 3 MILES NW OF WHARNCLIFFE OFF MI	2				177			30
BEN'S CREEK OPERATIONS WV LLC	UPPER CEDAR GROVE 5	LT HAND FK CO RT 8/1 APPROX 3.7 MI NW	2				151			30
BLUE CREEK MINING LLC	BLUE CREEK NO 1 MINE	CAMPBELLS CREEK	73	288	172,933	606536	103		4	20
BLUESTONE OIL CORPORATION	RANGER FUEL NO.1MINE	PINNACLE CREEK NEAR PINEVILLE, WV	82	324	175676	268635	344		8	55
BRIER CREEK COAL CO., LLC	BRIER CREEK NO. 1	BULLS CREEK OF EMMONS RD NEAR ASHFORD					168			3
BROOKS RUN SOUTH MINING, LLC	BECKLEY MINE	SLAB FORK, WEST VIRGINIA					311			41
BROOKS RUN SOUTH MINING, LLC	HORSE CREEK NO. 1	NEAR IAEGER, WV					252			24
BROOKS RUN SOUTH MINING, LLC	LOWER WAR EAGLE	NEAR PANTHER, WEST VIRGINIA					195			24
BROOKS RUN SOUTH MINING, LLC	STILL RUN NO.3	MULLENS, WV					334			55
BROOKS RUN SOUTH MINING, LLC	WYOMING NO. 2	ST. ROUTE 97 MARIANNA, WV 24859	5		2,265		285			55
BUCHANAN MINERALS, LLC	LAUREL FORK	NEAR BERWIND, WV IN MCDOWELL COUNTY	1	127	1,592		344			24
BUCHANAN MINERALS, LLC	MINE NO. 1	NEAR BERWIND, WV IN MCDOWELL COUNTY					368			24
BUCHANAN MINERALS, LLC	SQUIRE JIM NO. 2	NEAR BERWIND, WV IN MCDOWELL COUNTY					368			24
C & A COAL CO.	MOUNTAIN FORK NO. 1	2.2 MILES SE OF CARETTA, WV					311			24
C & A COAL CO.	MOUNTAIN FORK NO. 2	CARETTA					311			24
CARETTA MINERALS, LLC	NO. 32 MINE	ON WV RT.16 NEAR CARETTA, BIG CREEK DI					311			24
CARTER ROAG COAL COMPANY	BEECH MOUNTAIN MINE	MORGAN CAMP RN OFF CO. RT 46 3.6 MILES					285			42
CARTER ROAG COAL COMPANY, LLC	MORGAN CAMP MINE	MORGAN CAMP RUN OFF CO. RT 46 3.6 MILE	142	284	327,317	1,902,925	285		3	42
CENTURY MINING, LLC	LONGVIEW MINE	1.24 MILES SOUTH OF VOLGA PO ON US RT	14	262	22,037		84		2	1
COAL-MAC, LLC	ALMA NO.1 MINE	0.5 MILES UP MILLER CREEK OFF US 119 S					157			30
CONSOL MINING COMPANY, LLC	ITMANN NO. 5 MINE	ITMANN, WV 1201 STILL RUN	21	365	50,502	101,438	344			55
CORNERSTONE MINING, LLC	RANE DEEP MINE	OFF OF COUNTY ROUTE 13 NEAR MCCOMAS, W					334			28
DELBARTON MINING COMPANY, LLC	BIAS LO. CEDAR GROVE	NEAR DINGESS					151			30
DOUBLE TAKE MINING CO., INC.	MINE NO. 1	RT. 12/3 2.5 MILES NW OF CUCUMBER, WV					311			24
ELK RUN COAL CO., LLC	LAUREL EAGLE	CLEAR FORK DISTRICT, NEAR DOROTHY					176			41
ELK RUN COAL CO., LLC	ROCKHOUSE POWELLTON	SENG CREEK- SYLVESTER					170			3
ELK RUN COAL CO., LLC.	BLACK KING I-N. PORT	BLUE PENNANT RD NEAR WHITESVILLE					151			3
ELK RUN COAL CO., LLC.	BLACK KNIGHT II	BLUE PENNANT ROAD-WHITESVILLE					111			3
ELK RUN COAL CO., LLC.	BLACK KNIGHT II S.P.	BLUE PENNANT ROAD NEAR WHITESVILLE					111			3
ELK RUN COAL CO., LLC.	BLACK QUEEN MINE	LITTLE ELK CREEK-MAIN ELK RUN PROPERTY					111			3
ELK RUN COAL CO., LLC.	CASTLE MINE	LITTLE ELK CREEK NEAR SYLVESTER					167			3
ELK RUN COAL CO., LLC.	HUNTER PEERLESS MINE	SENG CREEK- SYLVESTER					167			3
ELK RUN COAL CO., LLC.	ROUNDBOTTOM POWELLTO	ROUNDBOTTOM HOLLOW-SYLVESTER					170			3

2021 WEST VIRGINIA DIRECTORY OF UNDERGROUND MINES

ELK RUN COAL COMPANY, LLC	LAUREL ALMA	CLEAR FORK DISTRICT, NEAR DOROTHY						157			41
FOUR POLE MINING, LLC.	LOWER WAR EAGLE NO.1	ISABAN, WV						195			24
FRONTIER COAL COMPANY	DOUBLE CAMP NO. 1	OFF RT.97,COAL MTN RD., 6 MI TURN RT-M						177			55
GLOW WORM COAL CORPORATION	RANE DEEP MINE	OFF COUNTY RT.13 NEAR MCCOMAS	28	226	46031	272700	334				28
GREENBRIER MINERALS, LLC	EAGLE NO. 1 MINE	NEAR CRANCO WV	121	270	309,265	587,469	135		1		23
GREENBRIER MINERALS, LLC	ELK LICK CHILTON #1	APPROX 13.2 MI UP BUFFALO CR RD TO ELK					135				23
GREENBRIER MINERALS, LLC	LOWER WAR EAGLE MINE	NEAR CYCLONE WV	139	269	354,297	530,510	195				55
GREENBRIER MINERALS, LLC	MTNR POCAHONTAS NO 1	ANJEAN ROAD	9	254	20,924		334				13
GREENBRIER MINERALS, LLC	MUDDY BRIDGE	6 MILES EAST OF HUFF JUNCTION	71	223	159503	360223	176		1		23
GREENBRIER MINERALS, LLC	POWELLTON NO. 1	2.6 MILES EAST OF LORADO WV	117	272	326177	478047	170		3		23
GREENBRIER SMOKELESS COAL, LLC	MOUNTAINEER NO. 1	ANGEAN ROAD					334				13
GREENBRIER SMOKELESS COAL, LLC	MTNEER POCAHONTAS 3	OFF ANJEAN ROAD					311				13
HAMPDEN COAL, LLC	BUFFALO DEEP MINE	AMHERSTDALE	1		221		137				23
HAMPDEN COAL, LLC	WASHINGTON MINE	890 ACCOVILLE HOLLOW RD MAN WV	1		221		168				23
HARMAN BRANCH MINING, INC.	MINE NO. 2	RT 16 ON HARMAN BR. RD. CARETTA, MCDOW	16	201	31,429	77,159	285				24
HARRISON COUNTY COAL RESOURCES	HARRISON COUNTY MINE	WALLACE	423	232	918,045	6,110,998	36		27		17
HIGHLAND MINING COMPANY	HIGHLAND COAL HF	FREEZE FORK ROAD					998				23
ICG BECKLEY, LLC	BECKLEY POCAHONTAS	ECCLES, WV	285	365	658,518	1083261	344		7		41
INDEPENDENCE COAL CO., INC	TUNNEL MINE	1.5 MILES BEHIND GOALS COAL PREP PLANT					176				41
JCS HOLDING COMPANY, LLC	QUINWOOD NO.1 DEEP	HOMINY CREEK, NEAR LEIVASY	22	55	6453	5863	285				34
KANAWHA EAGLE MINING LLC	COALBURG NO. 1	LEFT FORK OF JOES CREEK-COMFORT WV	7	288	17,883		111				3
KANAWHA EAGLE MINING LLC	EAGLE MINE	LEFT FORK OF JOES CREEK -COMFORT WV	127	288	294,236	1,047,569	176		4		3
KANAWHA EAGLE MINING LLC	PEERLESS RACHEL MINE	LEFT FORK OF JOES CREEK-COMFORT WV	105	288	247,348	795,555	167		2		3
KINGSTON MINING, INC.	KINGSTON NO. 2	DOTHAN, WV	116	264	271,819	485,171	252		1		10
KNOX OPERATING, LLC	BEECH MOUNTAIN MINE	NEAR HELVETIA, WV	18	246	42,039	105,116	285		1		42
LEGACY WV PERMIT HOLDING, LLC	JOHNNYCAKE MINE	NEAR IAEGER					266				24
LEXINGTON COAL COMPANY, LLC	MOUNTAINEER ALMA A	2 MILES WEST OF CHAPMAN ON RT 10					156				23
LITTLE EAGLE COAL COMPANY, LLC	IKE FORK 5BLOCK DEEP	2112 LEATHERWOOD RD BICKMORE WV 25019					84				34
LITTLE EAGLE COAL COMPANY, LLC	LICK BRANCH NO. 2	2.5 MILES EAST OF SWISS PO					170				34
LITTLE EAGLE COAL COMPANY, LLC	LITTLE EAGLE MINE	JEFFERSON DISTRICT					179				34
LO DOWN ENERGY, INC.	NO. 32 MINE	ON WV RT.16 NEAR CARETTA IN BIG CREEK	23	240	47771	93377	311				24
MAMMOTH COAL COMPANY	SLABCAMP	NEAR MAMMOTH, WEST VIRGINIA	112	251	264,784	1,178,517	103		5		20
MARFORK COAL COMPANY, LLC	ALLEN POWELLTON MINE	3.4 MILES SE OF DOROTHY IN MARSH FORK	27	56	57,767	73,471	170		2		41
MARFORK COAL COMPANY, LLC	BECKLEY SEAM MINE	2MILES OFF RT. 1 UP WORKMANS CREEK					311				41
MARFORK COAL COMPANY, LLC	BLACK EAGLE MINE	STATE ROUTE 3, COAL RIVER ROAD, PETTUS	171	257	401247	569889	176		8		41
MARFORK COAL COMPANY, LLC	BRUSHY EAGLE	ELLIS CREEK, MONTCOAL, WV					176				41
MARFORK COAL COMPANY, LLC	COON CEDAR GROVE	WHITESVILLE	26	58	54,283	47907	151				41
MARFORK COAL COMPANY, LLC	HORSE CREEK EAGLE	1.5 MILES UP HORSE CREEK ROAD OFF RT. 3	119	258	266,552	560,907	176		1	2	41
MARFORK COAL COMPANY, LLC	MARSH FORK	3 MILES UP PACKSVILLE ROAD OFF RT. 3					151				41
MARFORK COAL COMPANY, LLC	PANTHER EAGLE MINE	1.5 MILES UP PACKSVILLE RD OFF RT3 NR	110	254	242089	339101	176		8		41
MARFORK COAL COMPANY, LLC	PARKER PEERLESS MINE	APPROX. 1.5 MILES OFF RT. 3, AT SUNDIA					167				41
MARFORK COAL COMPANY, LLC	SLIP RIDGE CEDAR GRO	3 MILES UP PACKSVILLE RD RT 3 NEAR WHI	29		61917		151				41
MARFORK COAL COMPANY, LLC	SLIP RIDGE POWELLTON	1.8 MILES SE OF COLCORD					170				41
MARFORK COAL COMPANY, LLC	WHITE QUEEN	3 MILES UP PACKSVILLE RD OFF RT 3 NEAR					168				41
MARION COUNTY COAL COMPANY	MARION COUNTY MINE	METZ	462	72	258015	2338103	36		2		25
MARION COUNTY COAL RESOURCES	MARION COUNTY MINE	METZ, WV	473	199	816,301	5,931,632	36		1	31	25
MARSHALL COUNTY COAL RESOURCES	MARSHALL COUNTY MINE	CAMERON, WV	952	341	1,748,300	11,022,904	36		57		26
METTIKI COAL LLC, (WV)	METTIKI E MINE	ROUTE 93, 6 MILES EAST OF DAVIS, WV	185	225	370,377	1,528,539	71		7		47
MIDLAND TRAIL RESOURCES, LLC	MIDLAND TRAIL NO. 3	RAINELLE					325				13

2021 WEST VIRGINIA DIRECTORY OF UNDERGROUND MINES

MIDLAND TRAIL RESOURCES, LLC	MIDLAND TRAIL NO. 4	RAINELLE					334			13
MINGO LOGAN COAL, LLC	MOUNTAINEER II MINE	SHARPLES	313	268	703,244	766,452	157	1	9	23
MONONGALIA CNTY COAL RESOURCES	MONONGALIA CO MINE	WANA, WV	170	213	307,521	3,149,065	36		6	31
MONONGALIA COUNTY COAL COMPANY	MONONGALIA CO. MINE	WANA, WV	244	39	14,117	3,555	36			31
NICHOLAS CONTURA, LLC	JERRY FORK EAGLE	RT.39 JERRY FORK RD.	160	195	290,874	618,464	176		2	34
OHIO COUNTY COAL COMPANY	OHIO COUNTY MINE	GOLDEN RIDGE PORTAL	515	40	158,002	575,368	36		5	26
OHIO COUNTY COAL RESOURCES	OHIO COUNTY MINE	GOLDEN RIDGE PORTAL	516	261	1,034,151	9,395,409	36		33	26
PANTHER CREEK MINING LLC	AMERICAN EAGLE MINE	DAWES, WV	183	288	441,832	759230	176		3	20
PANTHER CREEK MINING LLC	COON HOLLOW TUNNEL	DAWES	3	288	8190		111			20
PANTHER CREEK MINING LLC	LAUREL FORK DEEP	ESKDALE, WV					121			20
PANTHER CREEK MINING, LLC	MAPLE EAGLE NO.1MINE	POWELLTON, WV	114	288	278,702	468,645	176		1	20
PAY CAR MINING, INC.	NO. 57 MINE	OFF RT. 52-CARSWELL HLW RD-COUNTY RT52	48	276	81,500	405627	318		1	24
PAY CAR MINING, INC.	NO. 58	OFF US RT 52 IN BOTTOM CREEK NEAR KIMB	2		900		342			24
POCAHONTAS COAL COMPANY, LLC	AFFINITY MINE	AFFINITY ROAD, COAL CITY, WV	223	286	514854	2188659	344		4	41
POCAHONTAS COAL COMPANY, LLC	JOSEPHINE NO. 2 MINE	1 MILE S.E. OF JOSEPHINE, WV					357			41
QUINWOOD COAL COMPANY, LLC	QUINWOOD NO. 1 DEEP	HOMINEY CREEK, NEAR LEVIASY WV	22	55	6453	5863	285			34
RAMACO RESOURCES, LLC	BERWIND DEEP MINE	NEAR BERWIND, WV	29	210	49,759	16,868	344		1	24
RAMACO RESOURCES, LLC	EAGLE SEAM DEEP MINE	7.1 MILES NORTHEAST OF VERNER	55	270	150,692	670,873	176		4	23
RAMACO RESOURCES, LLC	MICHAEL POWELLTON	7.1 MILES NORTHEAST OF VERNER, WV	5		558		169			23
RAMACO RESOURCES, LLC	NO. 2 GAS	ELK CREEK RD NEAR VERNER WV	54	267	129,315	421,576	168		3	23
RAMACO RESOURCES, LLC	STONECOAL BRANCH #2	ELK CREEK RD NEAR VERNER WV	87	268	228,365	522,303	157		3	23
RAMACO RESOURCES, LLC	TRIAD POCA 4 SEAM	NEAR BERWIND, WV	29	244	76,193	163,720	342			24
RAW COAL MINING CO., INC.	SEWELL MINE B	COUNTY RT. 14/1, 2.2 MILES NE OF DAV	28	262	67,030	79,001	285		2	24
RAW COAL MINING CO., INC.	SEWELL MINE R	OFF COUNTY ROUTE 83/38, 1.83 MILES NW	12	276	33384	94266	285			24
RAW COAL MINING COMPANY, INC.	EDM NO. 1 MINE	SHANNON BRANCH NEAR CAPELS	11	270	29453	44798	285			24
RAW COAL MINING COMPANY, INC.	WELCH SEAM MINE	1.5m NW OF PREMIER/HONEY CAMP BR. OFF					293			24
RAYCO, LLC	MINE #3	ON RT. 80/1 IN OZLEY HOLLOW NEAR BRAD	3	45	1185	3045	252			24
ROARING CREEK COAL CO. LLC	ROARING CREEK MINE	NEAR THE COMMUNITY OF ELLAMORE					285			49
ROCK "N" ROLL COAL CO., INC.	MINE NO. 7	TRAP FORK OF PANTHER					998			24
ROCKHOUSE CREEK DEVELOPMENT	NO. 3A	DONALDSON BRANCH NEAR HAMPDEN, WV					168			30
ROCKHOUSE CREEK DEVELOPMENT CO	NO. 2	LYBURN RICH CREEK WV					151			23
ROCKHOUSE CREEK DEVELOPMENT CO	NO. 3	GILBERT, DONALDSON BRANCH					998			30
ROCKHOUSE CREEK DEVELOPMENT CO	NO. 8	ROCKHOUSE CREEK NEAR MAN WV					168			30
ROCKHOUSE CREEK DEVELOPMENT CO	NO. 9	ROCKHOUSE CREEK NEAR MAN WV					154			23
ROCKHOUSE CREEK DEVELOPMENT LL	NO. 6A	ROCKHOUSE CREEK NEAR MAN, WV					168			23
ROCKHOUSE CREEK DEVELOPMENTLLC	3B	GILBERT BROWNING FORK RD					168			30
ROCKWELL MININC LLC	COAL BRANCH NO. 1	WHARTON	58	288	141,629	367,910	142		1	55
ROCKWELL MINING LLC	BLACK OAK MINE	WHARTON	23	108	26379		168			3
ROCKWELL MINING LLC	BLACK STALLION MINE	WHARTON					176			3
ROCKWELL MINING LLC	CAMPBELLS CREEK # 10	WHARTON					168			3
ROCKWELL MINING LLC	CANDICE NO. 2	RT 85 WHARTON WV, COW CREEK					998			3
ROCKWELL MINING LLC	EAGLE #3 MINE	WHARTON	73	288	181,206	305,932	176		1	55
ROCKWELL MINING LLC	GATEWAY EAGLE	WHARTON	59	288	135386	223989	176		5	3
ROCKWELL MINING LLC	HARRIS NO. 1	WHARTON					176			3
ROCKWELL MINING LLC	MATEWAN TUNNEL	NEAR BALD KNOB	1	98	1379		174			3
ROCKWELL MINING LLC	SWEET BIRCH MINE	3 MILES AT COW CREEK WV RT 85					103			3
ROCKWELL MINING LLC	WHARTON#1 TUNNELMINE	WHARTON WV					137			3
ROCKWELL MINING LLC	WORKMAN BRANCH	WHARTON					998			3
ROCKWELL MINING LLC.	LIGHTFOOT #2 MINE	WHARTON					998			3

2021 WEST VIRGINIA DIRECTORY OF UNDERGROUND MINES

ROCKWELL MINING LLC.	POWELLTON TUNNEL MIN	WHARTON					998			3
ROCKWELL MINING LLC.	WINIFREDE #15 MINE	WHARTON					122			3
ROCKWELL MINING, LLC	EAGLE #4 MINE	RT. 85 NEAR KOPPERSTON					176			55
ROCKWELL MINING, LLC	FLYING EAGLE MINE	WHARTON	61	288	151,817	304,307	176			3
RS MINING, INC.	CARETTA #3 MINE	RT. 16 0.8 MILE SW OF CARETTA, WV	59	180	34,997	70,136	285			24
SALLY ANN COAL COMPANY, INC.	MINE NO. 1	2.5 MILES EAST OF WELCH	11	279	25160	16501	318		1	24
SALLY ANN COAL COMPANY, INC.	MINE NO. 2	2.5 MILES EAST OF WELCH					318			24
SALLY ANN COAL COMPANY, INC.	MINE NO. 3	2.1 MILES SW OF KIMBALL ON RT. 52/17 O					319			24
SOUTHEASTERN LAND, LLC	ALMA NO. 1 MINE	0.5 MILE UP MILLER CREEK OFF 119 AND U					157			30
SOUTHEASTERN LAND, LLC	COALBURG MINE	2.4 MILES OFF US 119 UPPER SHEPPARDSTO					111			30
SOUTHEASTERN LAND, LLC	NORTHERN MINGO NO. 1	10 MILES OFF US 52 ON MARROWBONE CREEK					111			30
SOUTHEASTERN LAND, LLC	SPRUCE CREEK MINE	10 MI OF US 52 ON MARROWBONE CR RD MIN					111			30
SPARTAN MINING CO/dba/MAMMOTH	STOCKTON 130	NEAR MONTGOMERY	34	68	84,013	330865	103			20
SPARTAN MINING COMPANY, LLC	LAUREL COALBURG TUN.	NEAR MAMMOTH	10		17,108		111			20
SPARTAN MINING COMPANY, LLC	ROAD FORK #51 MINE	3 MILES WEST OF PINEVILLE WV ON RT. 97					344			55
SPARTAN MINING COMPANY, LLC	ROAD FORK #52	3 MILES WEST OF PINEVILLE	218	272	526,319	1,471,247	344		1	55
SPARTAN MINING COMPANY, LLC	RUBY ENERGY	RT 65 2.5 MILES NORTH OF DELBARTON	9	71	9,972	9,178	168			30
TRIPLE G COAL COMPANY, INC.	MINE NO. 1	2 MILES NORTH OF KIMBALL ON ROUTE 52/6					318			24
TRUMP ENERGY CORP.	NO.1	1 MILE NORTHWEST OF IAEGER, WV ON HIGH					266			24
TUNNEL RIDGE, LLC	TUNNEL RIDGE MINE	SCHOOLHOUSE LN, VALLEY GROVE WV 26060	435	360	931,394	6,987,459	36		21	35
WOLF RUN MINING LLC	LEER SOUTH	NORTH OF PHILIPPI WV 26416	545	365	1338900	2946928	87		11	1
WWMV, LLC	CAYMUS MINE	STOVER BRANCH AT ORGAS					154			3
WWMV, LLC	SILVER OAK #1	STOVER BRANCH AT ORGAS					137			3
XMV, INC.	43 MINE	ECKMAN, WV	108	262	246,008	372756	323		2	24
XMV, INC.	MINE NO. 35	ELBERT, WV			2,048		344			24
XMV, INC.	MINE NO. 39	ELBERT, WV	125	264	297652	410925	344		4	24

2021 DIRECTORY OF UNDERGROUND MINE ADDRESSES

ACI TYGART VALLEY
LEER MINE
1200 TYGART DR
GRAFTON WV 26354
U00200406A

AMBUSH MINING, INC.
AMBUSH NO. 2 MINE
HC 32, BOX 588
CARETTA WV 24892
U00016483

AMBUSH MINING, INC.
MINE NO. 3
HC 32 BOX 588
CARETTA WV 24821
U00400604A

ARACOMA COAL CO., LLC.
CEDAR GROVE NO. 1
PO BOX 1098
HOLDEN WV 25625
U00500308

ARACOMA COAL COMPANY
LYNN BRANCH #2 MINE
PO BOX 1098
HOLDEN WV 25625
U00500119

ARACOMA COAL COMPANY, INC.
CEDAR GROVE #2
PO BOX 1098
HOLDEN WV 25625
U000503008

ARACOMA COAL COMPANY, INC.
DAVY BRANCH MINE
PO BOX 1098
HOLDEN WV 25625
U00500319

ARACOMA COAL COMPANY, LLC.
ARACOMA ALMA NO. 1
PO BOX 1098
HOLDEN WV 25625
U00500699

ARACOMA COAL COMPANY, LLC.
HERNSHAW MINE
PO BOX 1098
HOLDEN WV 25625
U00500499

ARGUS ENERGY WV LLC
DEEP MINE NO. 3
81 ENTERPRISE DR
DEBORD KY 41214
U00502893A

ARGUS ENERGY WV LLC
DEEP MINE NO. 7
81 ENTERPRISE DR
DEBORD KY 41214
U00503898A

ARGUS ENERGY WV LLC
NO. 11
81 ENTERPRISE DR
DEBORD KY 41214
U000501906

ARGUS ENERGY WV, LLC
DEEP MINE NO. 8
81 ENTERPRISE DR
DEBORD KY 41214
U00502392A

BEN'S CREEK OPERATIONS WV LLC
ALMA MINE NO. 2
109 CAPITOL ST. STE. 1000
CHARLESTON WV 25301
U00503988C

BEN'S CREEK OPERATIONS WV LLC
LOWER ALMA MINE NO 6
109 CAPITOL ST. STE 1000
CHARLESTON WV 25301
U00500508A

BEN'S CREEK OPERATIONS WV LLC
POND CREEK NO.1 MINE
109 CAPITOL ST. STE. 1000
CHARLESTON WV 25301
U00500298C

BEN'S CREEK OPERATIONS WV LLC
UPPER CEDAR GROVE 5
100 CAPITOL ST. STE. 1000
CHARLESTON WV 25301
U503988-EA

BLUE CREEK MINING LLC
BLUE CREEK NO 1 MINE
P.O. BOX 366
TAD WV 25201
U00301503A

BLUESTONE OIL CORPORATION
RANGER FUEL NO.1MINE
302 SOUTH JEFFERSON
ROANOKE VA 24011
U00070700

BRIER CREEK COAL CO., LLC
BRIER CREEK NO. 1
1295 ASHFORD HILL ROAD
ASHFORD WV 25009
U00500805

BROOKS RUN SOUTH MINING, LLC
BECKLEY MINE
P.O. BOX 460
BRENTON WV 24818
U00402199A

BROOKS RUN SOUTH MINING, LLC
HORSE CREEK NO. 1
208 BUSINESS STREET
BECKLEY WV 25801
U00401207A

BROOKS RUN SOUTH MINING, LLC
LOWER WAR EAGLE
208 BUSINESS STREET
BECKLEY WV 25801
U00401908A

BROOKS RUN SOUTH MINING, LLC
STILL RUN NO.3
PO BOX 460
WYOMING WV 24818
U00400996

BROOKS RUN SOUTH MINING, LLC
WYOMING NO. 2
208 BUSINESS STREET
BECKLEY WV 25801
U00401289A

BUCHANAN MINERALS, LLC
LAUREL FORK
PO BOX 0, 4425 ANJEAN RD.
RUPERT WV 25984
U00400411A

BUCHANAN MINERALS, LLC
MINE NO. 1
PO BOX 0, 4425 ANJEAN RD.
RUPERT WV 25984
U00401308A

BUCHANAN MINERALS, LLC
SQUIRE JIM NO. 2
PO BOX 0, 4425 ANJEAN RD.
RUPERT WV 25984
U00400304C

2021 DIRECTORY OF UNDERGROUND MINE ADDRESSES

C & A COAL CO.
MOUNTAIN FORK NO. 1
P.O. BOX 1030
BLUEFIELD VA 24605
U00401995

C & A COAL CO.
MOUNTAIN FORK NO. 2
PO BOX 1030
BLUEFIELD VA 24605
U00401995A

CARETTA MINERALS, LLC
NO. 32 MINE
119 APPALACHIAN DRIVE
BECKLEY WV 25801
U00401295E

CARTER ROAG COAL COMPANY
BEECH MOUNTAIN MINE
14272 ADOLPH RD
MILL CREEK WV 26280
U00201408

CARTER ROAG COAL COMPANY, LLC
MORGAN CAMP MINE
14272 ADOLPH RD
MILL CREEK WV 26280
U00201297

CENTURY MINING, LLC
LONGVIEW MINE
7004 BUCKHANNON RD
VOLGA WV 26238
U00201512

COAL-MAC, LLC
ALMA NO.1 MINE
PO BOX 1050
HOLDEN WV 25625
U00500705B

CONSOL MINING COMPANY, LLC
ITMANN NO. 5 MINE
1000 CONSOL ENERGY DRIVE
CANONSBURG PA 15317
U00301318

CORNERSTONE MINING, LLC
RANE DEEP MINE
150 COURTHOUSE ROAD
PRINCETON WV 24605
U00301118

DELBARTON MINING COMPANY, LLC
BIAS LO. CEDAR GROVE
PO BOX 1098
HOLDEN WV 25625
U00501996

DOUBLE TAKE MINING CO., INC.
MINE NO. 1
BOX 1084
BLUEFIELD VA 24605
U00400687B

ELK RUN COAL CO., LLC
LAUREL EAGLE
P.O. BOX 497
SYLVESTER WV 25193
U00300894

ELK RUN COAL CO., LLC
ROCKHOUSE POWELLTON
PO BOX 497
SYLVESTER WV 25193
U00300294

ELK RUN COAL CO., LLC.
BLACK KING I-N. PORT
P. O. BOX 497
SYLVESTER WV 25193
U0506492-A

ELK RUN COAL CO., LLC.
BLACK KNIGHT II
PO BOX 497
SYLVESTER WV 25193
U00500994

ELK RUN COAL CO., LLC.
BLACK KNIGHT II S.P.
PO BOX 497
SYLVESTER WV 25193
U0500994-A

ELK RUN COAL CO., LLC.
BLACK QUEEN MINE
P.O. BOX 497
SYLVESTER WV 25193
D00010712

ELK RUN COAL CO., LLC.
CASTLE MINE
PO BOX 497
SYLVESTER WV 25193
D00011373

ELK RUN COAL CO., LLC.
HUNTER PEERLESS MINE
P O BOX 497
SYLVESTER WV 25193
U00502207

ELK RUN COAL CO., LLC.
ROUNDBOTTOM POWELLTO
PO BOX 497
SYLVESTER WV 25193
U00500305

ELK RUN COAL COMPANY, LLC
LAUREL ALMA
P.O. BOX 497
SYLVESTER WV 25193
U00301894

FOUR POLE MINING, LLC.
LOWER WAR EAGLE NO.1
PO BOX 71
WYOMING WV 24898
U00300516

FRONTIER COAL COMPANY
DOUBLE CAMP NO. 1
302 SOUTH JEFFERSON
ROANOKE VA 24011
U00400107

GLOW WORM COAL CORPORATION
RANE DEEP MINE
PO BOX 822
NORTH TAZEWELL VA 24630
U0301118-A

GREENBRIER MINERALS, LLC
EAGLE NO. 1 MINE
PO BOX 446
MAN WV 25635
U00501311

GREENBRIER MINERALS, LLC
ELK LICK CHILTON #1
PO BOX 446
MAN WV 25635
U00500109

GREENBRIER MINERALS, LLC
LOWER WAR EAGLE MINE
PO BOX 446
MAN WV 25635
U00400299B

GREENBRIER MINERALS, LLC
MTRN POCAHONTAS NO 1
4425 ANJEAN ROAD
RUPERT WV 25984
U0301205-B

2021 DIRECTORY OF UNDERGROUND MINE ADDRESSES

GREENBRIER MINERALS, LLC
MUDDY BRIDGE
PO BOX 446
MAN WV 25635
U00503596B

GREENBRIER MINERALS, LLC
POWELLTON NO. 1
P O BOX 446
MAN WV 25635
U00505392C

GREENBRIER SMOKELESS COAL, LLC
MOUNTAINEER NO. 1
4425 ANJEAN ROAD
RUPERT WV 25984
U00301205

GREENBRIER SMOKELESS COAL, LLC
MTNEER POCAHONTAS 3
4425 ANJEAN ROAD
RUPERT WV 25984
U00301205A

HAMPDEN COAL, LLC
BUFFALO DEEP MINE
3228 SUMMIT SQUARE PLACE
LEXINGTON KY 40509
U00502001

HAMPDEN COAL, LLC
WASHINGTON MINE
3228 SUMMIT SQ PL STE 180
LEXINGTON KY 40509
U00501907

HARMAN BRANCH MINING, INC.
MINE NO. 2
HC 32 BOX 588
CARETTA WV 24821
U00400604

HARRISON COUNTY COAL RESOURCES
HARRISON COUNTY MINE
464 NORTH PORTAL RD
WALLACE WV 26448
D0004786SB

HIGHLAND MINING COMPANY
HIGHLAND COAL HF
P O BOX 1098
HOLDEN WV 25625
U00000616

ICG BECKLEY, LLC
BECKLEY POCAHONTAS
P. O. BOX 49
ECCLES WV 25836
U00301195A

INDEPENDENCE COAL CO., INC
TUNNEL MINE
P.O. BOX 457
WHITESVILLE WV 25209
U00301799

JCS HOLDING COMPANY, LLC
QUINWOOD NO.1 DEEP
216 BUSINESS STREET
BECKLEY WV 25801
U0300618-A

KANAWHA EAGLE MINING LLC
COALBURG NO. 1
4449 LEFT FORK JOES CREEK
COMFORT WV 25009
U00500302B

KANAWHA EAGLE MINING LLC
EAGLE MINE
363 TONEYS BRANCH RD
BLOOMINGROSE WV 25024
U017983-AC

KANAWHA EAGLE MINING LLC
PEERLESS RACHEL MINE
4449 LEFT FORK JOES CREEK
COMFORT WV 25009
U00500504C

KINGSTON MINING, INC.
KINGSTON NO. 2
P.O. BOX 69
PAX WV 25904
U00300601

KNOX OPERATING, LLC
BEECH MOUNTAIN MINE
1531 W PINE HILL RD
LONDON KY 40744
U0201408-B

LEGACY WV PERMIT HOLDING, LLC
JOHNNYCAKE MINE
601 E. STREET
SOUTH CHARLESTON WV 25303
U00401107F

LEXINGTON COAL COMPANY, LLC
MOUNTAINEER ALMA A
PO BOX 299
SIDNEY KY 41564
U00503897C

LITTLE EAGLE COAL COMPANY, LLC
IKE FORK 5BLOCK DEEP
23811 CHAGRIN BLVD
BEACHWOOD OH 44122
U00201310

LITTLE EAGLE COAL COMPANY, LLC
LICK BRANCH NO. 2
23811 CHAGRIN BLVD STE228
BEACHWOOD OH 44122
U00000288A

LITTLE EAGLE COAL COMPANY, LLC
LITTLE EAGLE MINE
81 ENTERPRIZE DRIVE
DEBORD KY 41214
U00201495

LO DOWN ENERGY, INC.
NO. 32 MINE
PO BOX 246
MULLENS WV 25882
U401295E-A

MAMMOTH COAL COMPANY
SLABCAMP
P.O. BOX 150
CANNELTON WV 25036
U00301002

MARFORK COAL COMPANY, LLC
ALLEN POWELLTON MINE
P. O. BOX 457
WHITESVILLE WV 25209
U00300204

MARFORK COAL COMPANY, LLC
BECKLEY SEAM MINE
P. O. BOX 457
WHITESVILLE WV 25209
U00301708

MARFORK COAL COMPANY, LLC
BLACK EAGLE MINE
P.O. BOX 457
WHITESVILLE WV 25209
U00300118

MARFORK COAL COMPANY, LLC
BRUSHY EAGLE
P.O. BOX 457
WHITESVILLE WV 25209
U00300693B

2021 DIRECTORY OF UNDERGROUND MINE ADDRESSES

MARFORK COAL COMPANY, LLC
 COON CEDAR GROVE
 P. O. BOX 457
 WHITESVILLE WV 25209
 U00300900

MARFORK COAL COMPANY, LLC
 HORSE CREEK EAGLE
 P.O. BOX 457
 WHITESVILLE WV 25209
 U00300104

MARFORK COAL COMPANY, LLC
 MARSH FORK
 P.O. BOX 457
 WHITESVILLE WV 25209
 U00301394

MARFORK COAL COMPANY, LLC
 PANTHER EAGLE MINE
 P.O. BOX 457
 WHITESVILLE WV 25209
 U00300398

MARFORK COAL COMPANY, LLC
 PARKER PEERLESS MINE
 P. O. BOX 457
 WHITESVILLE WV 25209
 U00301406

MARFORK COAL COMPANY, LLC
 SLIP RIDGE CEDAR GRO
 P. O. BOX 457
 WHITESVILLE WV 25209
 U00302100

MARFORK COAL COMPANY, LLC
 SLIP RIDGE POWELLTON
 P. O. BOX 457
 WHITESVILLE WV 25209
 U00301399

MARFORK COAL COMPANY, LLC
 WHITE QUEEN
 P.O. BOX 457
 WHITESVILLE WV 25209
 U00500393A

MARION COUNTY COAL COMPANY
 MARION COUNTY MINE
 151 JOHNNY CAKE RD
 METZ WV 26585
 D00000403A

MARION COUNTY COAL RESOURCES
 MARION COUNTY MINE
 151 JOHNNYCAKE RD
 METZ WV 26585
 D00000403B

MARSHALL COUNTY COAL RESOURCES
 MARSHALL COUNTY MINE
 57 GOSHORN WOODS RD
 CAMERON WV 26033
 U00003383B

METTIKI COAL LLC, (WV)
 METTIKI E MINE
 293 TABLE ROCK RD
 OAKLAND MD 21550
 U00200104

MIDLAND TRAIL RESOURCES, LLC
 MIDLAND TRAIL NO. 3
 4425 ANJEAN ROAD
 RUPERT WV 25984
 U00300797B

MIDLAND TRAIL RESOURCES, LLC
 MIDLAND TRAIL NO. 4
 4425 ANJEAN ROAD
 RUPERT WV 25984
 U00300897B

MINGO LOGAN COAL, LLC
 MOUNTAINEER II MINE
 P. O. BOX E
 SHARPLES WV 25183
 U00503197

MONONGALIA CNTY COAL RESOURCES
 MONONGALIA CO MINE
 46226 NATIONAL RD
 ST. CLAIRSVILLE OH 43950
 D00005744B

MONONGALIA COUNTY COAL COMPANY
 MONONGALIA CO. MINE
 46226 NATIONAL RD
 SAINT CLAIRSVILLE OH 43950
 D00005744A

NICHOLAS CONTURA, LLC
 JERRY FORK EAGLE
 P.O. BOX 707
 SUMMERSVILLE WV 26651
 U00300798A

OHIO COUNTY COAL COMPANY
 OHIO COUNTY MINE
 1107 GOLDEN RIDGE RD
 DALLAS WV 26036
 D00004791A

OHIO COUNTY COAL RESOURCES
 OHIO COUNTY MINE
 1107 GOLDEN RIDGE RD
 DALLAS WV 26036
 D00004791B

PANTHER CREEK MINING LLC
 AMERICAN EAGLE MINE
 P.O. BOX 99
 DAWES WV 25054
 U00000391H

PANTHER CREEK MINING LLC
 COON HOLLOW TUNNEL
 P.O. BOX 99
 DAWES WV 25054
 U00000391I

PANTHER CREEK MINING LLC
 LAUREL FORK DEEP
 100 TOMS FORK ROAD
 ESKDALE WV 25075
 U00300198A

PANTHER CREEK MINING, LLC
 MAPLE EAGLE NO.1MINE
 1345 ELK RIDGE ROAD
 POWELLTON WV 25161
 U00301906C

PAY CAR MINING, INC.
 NO. 57 MINE
 302 SOUTH JEFFERSON
 ROANOKE VA 24011
 U00401398C

PAY CAR MINING, INC.
 NO. 58
 302 SOUTH JEFFERSON
 ROANOKE VA 24011
 U00401098B

POCAHONTAS COAL COMPANY, LLC
 AFFINITY MINE
 109 APPALACHIAN DRIVE
 BECKLEY WV 25801
 U00015282A

POCAHONTAS COAL COMPANY, LLC
 JOSEPHINE NO. 2 MINE
 109 APPALACHIAN DRIVE
 BECKLEY WV 25801
 U00303692E

2021 DIRECTORY OF UNDERGROUND MINE ADDRESSES

QUINWOOD COAL COMPANY, LLC
 QUINWOOD NO. 1 DEEP
 P.O. BOX 190
 LEIVASY WV 26676
 U00300618

RAMACO RESOURCES, LLC
 BERWIND DEEP MINE
 PO BOX 219
 VERNER WV 25650
 U00300816

RAMACO RESOURCES, LLC
 EAGLE SEAM DEEP MINE
 PO BOX 219
 VERNER WV 25650
 U00500413

RAMACO RESOURCES, LLC
 MICHAEL POWELLTON
 PO BOX 219
 VERNER WV 25650
 U00500320

RAMACO RESOURCES, LLC
 NO. 2 GAS
 PO BOX 219
 VERNER WV 25650
 U00500115

RAMACO RESOURCES, LLC
 STONECOAL BRANCH #2
 PO BOX 219
 VERNER WV 25650
 U000502596

RAMACO RESOURCES, LLC
 TRIAD POCA 4 SEAM
 PO BOX 219
 VERNER WV 25650
 U00500419

RAW COAL MINING CO., INC.
 SEWELL MINE B
 P.O. BOX 1030
 BLUEFIELD VA 24605
 U00400308A

RAW COAL MINING CO., INC.
 SEWELL MINE R
 P.O. BOX 1030
 BLUEFIELD VA 24605
 U00401106

RAW COAL MINING COMPANY, INC.
 EDM NO. 1 MINE
 356 SOUTH COLLEGE AVE.
 BLUEFIELD VA 24605
 U00300713

RAW COAL MINING COMPANY, INC.
 WELCH SEAM MINE
 356 SOUTH COLLEGE AVENUE
 BLUEFIELD VA 24605
 U00400910

RAYCO, LLC
 MINE #3
 PO BOX 99
 AVONDALE WV 24811
 U00401393A

ROARING CREEK COAL CO. LLC
 ROARING CREEK MINE
 14272 ADOLPH RD
 MILL CREEK WV 26280
 U00201610

ROCK "N" ROLL COAL CO., INC.
 MINE NO. 7
 4641 GREENBRIER MTN. RD.
 PANTHER WV 24872
 U00400503

ROCKHOUSE CREEK DEVELOPMENT
 NO. 3A
 3228 SUMMIT SQ PL STE 180
 LEXINGTON KY 40509
 U00503199

ROCKHOUSE CREEK DEVELOPMENT CO
 NO. 2
 3228 SUMMIT SQ PL STE 180
 LEXINGTON KY 40509
 U00506489D

ROCKHOUSE CREEK DEVELOPMENT CO
 NO. 3
 3228 SUMMIT SQ PL STE 180
 LEXINGTON KY 40509
 U00503099

ROCKHOUSE CREEK DEVELOPMENT CO
 NO. 8
 3228 SUMMIT SQ PL STE 180
 LEXINGTON KY 40509
 U00500204

ROCKHOUSE CREEK DEVELOPMENT CO
 NO. 9
 250 WEST MAIN ST. STE 2000
 LEXINGTON KY 40507
 U00500501

ROCKHOUSE CREEK DEVELOPMENT LL
 NO. 6A
 3228 SUMMIT SQ PL STE 180
 LEXINGTON KY 40509
 U00501607

ROCKHOUSE CREEK DEVELOPMENT LLC
 3B
 3228 SUMMIT SQ PL STE 180
 LEXINGTON KY 40509
 U00500412

ROCKWELL MINING LLC
 COAL BRANCH NO. 1
 P.O. BOX 57
 WHARTON WV 25214
 U00500414

ROCKWELL MINING LLC
 BLACK OAK MINE
 54912 POND FORK RD
 WHARTON WV 25208
 U00014982A

ROCKWELL MINING LLC
 BLACK STALLION MINE
 250 WEST MAIN ST STE 2000
 LEXINGTON KY 40507
 U00501304A

ROCKWELL MINING LLC
 CAMPBELLS CREEK # 10
 250 WEST MAIN STREET
 LEXINGTON KY 40507
 U014382-AD

ROCKWELL MINING LLC
 CANDICE NO. 2
 250 WEST MAIN ST STE 2000
 LEXINGTON KY 40507
 U00500793B

ROCKWELL MINING LLC
 EAGLE #3 MINE
 4619 BOLT RD
 BOLT WV 25817
 U00301710B

ROCKWELL MINING LLC
 GATEWAY EAGLE
 505 HARRIS RD
 GREENWOOD WV 25208
 D00008482C

2021 DIRECTORY OF UNDERGROUND MINE ADDRESSES

ROCKWELL MINING LLC
HARRIS NO. 1
250 WEST MAIN ST STE 2000
LEXINGTON KY 40507
D00004345A

ROCKWELL MINING LLC
MATEWAN TUNNEL
505 HARRIS RD
GREENWOOD WV 25208
U00509186A

ROCKWELL MINING LLC
SWEET BIRCH MINE
250 WEST MAIN ST STE 2000
LEXINGTON KY 40507
U0007185-B

ROCKWELL MINING LLC
WHARTON#1 TUNNELMINE
250 WEST MAIN ST STE 2000
LEXINGTON KY 40507
D00009727A

ROCKWELL MINING LLC
WORKMAN BRANCH
250 WEST MAIN ST STE 2000
LEXINGTON KY 40507
U00500309A

ROCKWELL MINING LLC.
LIGHTFOOT #2 MINE
250 WEST MAIN ST STE 2000
LEXINGTON KY 40507
D00009584A

ROCKWELL MINING LLC.
POWELLTON TUNNEL MIN
250 WEST MAIN ST STE 2000
LEXINGTON KY 40507
U0500497-D

ROCKWELL MINING LLC.
WINIFREDE #15 MINE
250 WEST MAIN STREET
LEXINGTON KY 40507
U00501896B

ROCKWELL MINING, LLC
EAGLE #4 MINE
3228 SUMMIT SQ.PL.STE.180
LEXINGTON KY 40509
U00400394A

ROCKWELL MINING, LLC
FLYING EAGLE MINE
P.O. BOX 57
WHARTON WV 25214
U00300712

RS MINING, INC.
CARETTA #3 MINE
P.O. BOX 1090
OCEANA WV 24870
U00400891B

SALLY ANN COAL COMPANY, INC.
MINE NO. 1
P.O. BOX 770
BLUEFIELD WV 24701
U00007384B

SALLY ANN COAL COMPANY, INC.
MINE NO. 2
P.O. BOX 770
BLUEFIELD WV 24701
U00007384C

SALLY ANN COAL COMPANY, INC.
MINE NO. 3
PO BOX 770
BLUEFIELD WV 24701
U00401007

SOUTHEASTERN LAND, LLC
ALMA NO. 1 MINE
PO BOX 9
NAUGATUCK WV 25685
U00500705A

SOUTHEASTERN LAND, LLC
COALBURG MINE
PO BOX 9
NAUGATUCK WV 25685
U00503108A

SOUTHEASTERN LAND, LLC
NORTHERN MINGO NO. 1
PO BOX 9
NAUGATUCK WV 25685
U00505789D

SOUTHEASTERN LAND, LLC
SPRUCE CREEK MINE
PO BOX 9
NAUGATUCK WV 25685
U00005785D

SPARTAN MINING CO/dba/MAMMOTH
STOCKTON 130
P.O. BOX 150
CANNELTON WV 25036
U00304291A

SPARTAN MINING COMPANY, LLC
LAUREL COALBURG TUN.
P.O. BOX 150
CANNELTON WV 25036
U00300704

SPARTAN MINING COMPANY, LLC
ROAD FORK #51 MINE
208 BUSINESS STREET
BECKLEY WV 25801
U00400105A

SPARTAN MINING COMPANY, LLC
ROAD FORK #52
PO BOX 460
BRENTON WV 24818
U00301512

SPARTAN MINING COMPANY, LLC
RUBY ENERGY
P. O. BOX 1098
HOLDEN WV 25625
U0501996-A

TRIPLE G COAL COMPANY, INC.
MINE NO. 1
P.O. BOX 770
BLUEFIELD WV 24701
U00400495E

TRUMP ENERGY CORP.
NO.1
485 BEEFHIDE CREEK
JENKINS KY 41537
u00401107e

TUNNEL RIDGE, LLC
TUNNEL RIDGE MINE
184 SCHOOLHOUSE LN
VALLEY GROVE WV 26060
U00018183

WOLF RUN MINING LLC
LEER SOUTH
21550 BARBOUR COUNTY HWY
PHILIPPI WV 26416
U00001583D

WWMV, LLC
CAYMUS MINE
4010 MACCORKLE AVENUE SE
CHARLESTON WV 25304
U00300909

2021 DIRECTORY OF UNDERGROUND MINE ADDRESSES

WWMV, LLC
SILVER OAK #1
4010 MACCORKLE AVENUE SE
CHARLESTON WV 25304
U00300709

XMV, INC.
43 MINE
640 CLOVER DEW DAIRY RD
PRINCETON WV 24739
U00302112

XMV, INC.
MINE NO. 35
640 CLOVER DEW DAIRY RD.
PRINCETON WV 24739
U00402291B

XMV, INC.
MINE NO. 39
640 CLOVER DEW DAIRY RD.
PRINCETON WV 24739
U00402589D

2021 WEST VIRGINIA DIRECTORY OF SURFACE MINES

COMPANY	MINE	PERMIT	GENERAL LOCATION	EMP	DAYS	HOURS	PRODUCTION	SEAM	FAT	INJ	CNTY
ADMINISTRATIVE SERVICE INC.	AUGER #1	S0501506-A	ETHEL					111			23
ALEX ENERGY, LLC	EDWIGHT SURFACE MINE	S00301299A	2.2 MILES SOUTHEAST OF NAOMA IN MARSH					87			41
AMBER LEA CONTRACTORS, LLC	SKINNED POPLAR MINE	S401396A-A	NEAR GLEN ROGERS					252			41
AMERICAN BIT. POWER PART. L.P.	BARRACKVILLE SURFACE	S00200904	GRANT TOWN					999			25
AMERICAN BITUMINOUS POWER PTR.	FEDERAL #1 REFUSE	O00000583A	GRANT TOWN					999			25
AMERICAN BITUMINOUS POWER PTR.	BARRACKVILLE	O00100399	BARRACKVILLE					999	1		25
AMERICAN BITUMINOUS POWER PTR.	POWER PLANT	R00103888A	GRANT TOWN	15	365	27,556		999			25
AMERICAN MINING GROUP, LLC	SPRING DALE SURFACE	S00300614	SPRING DALE, WV	6	195	11,694	14487	344			10
APPALACHIAN HIGHWALL MINING	AHM COAL MINE #1	S0500617-A	22 MINE ROAD HOLDEN WV 25690	4	248	8,531	144,124	117		1	23
APPALACHIAN RESOURCE WV, LLC	GRAPEVINE EAST SURFA	S00500707B	550 GRAPEVINE CREEK	54	280	142,720	455,541	142		5	30
APPALACHIAN RESOURCE WV, LLC	REMINING NO. 3	S00501404B	591 THACKER HOLLOW	18	275	47,232	103742	142			30
ARGUS ENERGY WV LLC	COPLEY TRACE SURFACE	S00502797A	KIAH CREEK OF EAST FORK OF TWELVEPOLE					84			50
ARGUS ENERGY WV, LLC	TRI-COUNTY NO. 2	S00501900B	UNNAMED TRIBUTARY OF WEST FORK OF TWEL					121			30
BAY STAR COAL CO., INC.	NEWHALL SUR. MINE #2	S00401311	NEAR CUCUMBER					311			24
BEN'S CREEK OPERATIONS WV, LLC	UPP. CEDAR GROVE HWM	S00400301A	APPRX 2.4 MI.NW OF WHARNCLIFFE VIA WV	4	51	8378	12108	151			30
BLUESTONE COAL CORP.	RED FOX SURFACE MINE	S00007282A	NEAR BISHOP VA ON WV-VA STATE LINES	32	359	47805	10737	319			24
BLUESTONE COAL CORPORATION	PAYNE BRANCH SURFACE	S00400399A	ON BURKE MTN. ON PAYNE BRANCH IN BARKE	82	92	33894	40651	293			24
BROOKS RUN MINING CO., LLC	BRANDY STATION MINE	S00200205	ERBACON, WV	2	42	1,055	1,450	76			51
BROOKS RUN MINING COMPANY, LLC	SEVEN PINES	S00201002	ERBACON	31	127	38988	121673	76			51
BUNDY AUGER MINING, INC.	SHM46 HIGHWALL MINER	S0300218-B	LEIVASY, WV					285			34
BUNDY AUGER MINING, INC.	BAM 7 AUGER	S0300718-A	QUINWOOD, WV					285			34
CARDINAL MINING GROUP, LLC	GARLAND SURFACE MINE	S0400507-D	NEAR AVONDALE					251			24
CARTER ROAG COAL COMPANY	HARTRIDGE MINE NO. 1	S00200319	3.25 MILES EAST/SOUTHEAST OF HELVETIA,					285			42
CHAFIN BRANCH COAL CO., LLC	PETE BRANCH SURFACE	S00500808	RT 80 NEAR WEST GILBERT WV					111			30
CHESTNUT LAND HOLDINGS, LLC	DALTON BR.REFUSE IMP	S0021483F	BISHOP, WV					36			24
CIVIL LLC	HARTRIDGE SURF MINE	S0200319-A	HELVETIA, WV	10	285	22,086	31,253	274			42
CIVIL, LLC	CV#2 SURFACE MINE	S301601A-A	KINCAID WV	8	125	7543		167			10
CLINE & SON STONE & GRAVEL	FRASURE CREEK NO. 7	S0400500-D	VAN	15	56	7120	27559	103			3
CLINE & SON STONE & GRAVEL	FALCON NO. 2 CONTOUR	S0501309-C	VAN					103			3
CM ENERGY OPERATIONS, LP	COAL MT. #1 SURFACE	S00402096A	COAL MT.WV	12	256	19119		151			55
COAL CREEK ENERGY, LLC	PEERLESS NO. 1 SUR.	S00301611A	NICHOLAS COUNTY WV					151			34
COAL-MAC, LLC	TWIN BR NO.1 SURFACE	S00500402B	0.85 MILES NORTH FROM US119 ON LITTLE	99	259	247824	952168	103		1	30
COAL-MAC, LLC	DUTY BRANCH	S00500418	PINE CREEK	64	66	41747	167228	111			30
COAL-MAC, LLC	PAINTED ROCK SURFACE	S00500617	PINE CREEK	67	269	168,875	613,492	111		1	23
COAL-MAC, LLC	EAGLE CREEK NO. 11	S00501396B	RICH CREEK NEAR MAN WV					111			23
COAL-MAC, LLC	CUB BRANCH SURFACE	S00501509	RICH CREEK NEAR MAN, WV	7	42	1,070		111			23
COMMONWEALTH MINING, LLC	HWM # 36	S0400500-E	VAN WV	8	25	1855		103			3
COMMONWEALTH MINING, LLC	HWM #73	S401396A-C	598 RAVENCLIFF RD.,BOLT,WV 25817	13	86	8,232		252			41
CONDOR HOLDINGS LLC	CONDOR NO. 1 MINE	S00500502A	RUM CREEK ON KELLY MTN					103			23
CORNERSTONE LABOR SERVICES,INC	COAL MT. #1 SUR.MINE	S402096A-A	COAL MT. WV	101	256	214,881	761,121	151			55
CORNERSTONE MINING, LLC	GEMINI SURFACE MINE	S0300812A	MATAOKA, OFF RT. 11/1	9	59	5369	16651	334			55
D. & L. COAL CO., INC.	JONES REMINE	S00200906	ELK GARDEN, WV	5	27	1,594		29			29
DENALI ENERGY GROUP, LLC	SPRING DALE NO. 1	S0300614-B	SPRING DALE, WV					344			10
ED COAL, INC.	SKINNED POPLAR MINE	S401396A-B	COUNTY ROUTE 2 GLEN ROGERS, WV 25848	13	44	4,479	517	252			41
ELK RUN COAL CO., LLC	BLACK CASTLE NO. 4	S00507586	DRAWDY	18	244	33,969	-149	111			3
EXTRA ENERGY, INC.	BLUE EAGLE HAULROAD	O00093-83	NEAR GARY					998			24
EXTRA ENERGY, INC.	GRAY HAWK SUR. MINE	S00300414	NEAR ANAWALT					334			24
EXTRA ENERGY, INC.	BLUE EAGLE SUR. MINE	S00303412	NEAR GARY, WV	125	273	293,339	475,445	311			24
EXTRA ENERGY, INC.	RED HAWK SURFACE	S00400307	NEAR WAR					319			24
EXTRA ENERGY, INC.	EASTER RIDGE SURFACE	S00400509	NEAR PAGETON, WV	27	273	72163	114788	323			24
EXTRA ENERGY, INC.	STATE LINE SURFACE	S00400609	NEAR GARY	8	45	4985	1705	319			24
EXTRA ENERGY, INC.	ECKMAN #2 STRIP	S00400705	NEAR PAGETON					342			24

2021 WEST VIRGINIA DIRECTORY OF SURFACE MINES

EXTRA ENERGY, INC.	DRY BRANCH SURFACE	S00400709	NEAR ANAWALT, WV					334		24
EXTRA ENERGY, INC.	ECKMAN #1 SURFACE MN	s00401096b	ECKMAN					318	1	24
EXTRA ENERGY, INC.	CACTUS RIDGE	S00401999B	SQUIRE					344		24
EXTRA ENERGY, INC.	LOW GAP SURFACE MINE	s0401509-a	NEAR GARY, WV	6	108	9766	29373	323		24
EXTRA ENERGY, INC.	DAN'S BRANCH SURFACE	S00400809	ECKMAN					323		24
FALCON RECLAMATION, LLC	CV #4 SURFACE MINE	S00400500A	BOONE	7	64	3360		87		3
FOLA COAL COMPANY, LLC	SURFACE MINE # 1	S00301393	BICKMORE (HENRY/PLEASANT DISTRICTS)					80		8
FRASURE CREEK MINING, LLC	FRASURE CREEK NO. 7	S00400500	VAN	15	131	14,400	28,240	84		3
FRASURE CREEK MINING, LLC	FALCON 2 CONTOUR	S00501309	GORDON WV					103		3
G&R AUGERING, INC	AUGER #3	S0500713-A	7.1 MILES NORTHEAST OF VERNER ELK CREE	3	40	1,176	2,296	998		23
G&R AUGERING, INC	AUGER NO. 4	S503395C-B	LORADO/TONEY FORK SURFACE	5	60	2,384	6568	103		23
G. S. ENERGY, LLC	GARLAND SURFACE MINE	S00400507	NEAR AVONDALE					252		24
GME MINING & RECLAMATION, INC.	ATWELL BRANCH SUR.	S00401711A	1.2 MILES NORTHWEST OF BARTLEY, WV					252		24
GREENBRIER MINERALS, LLC	NORTH FORK WINIFREDE	S00500417	4 MILES NORTHEAST OF LORADO, WV	2	30	523		117		23
GREENBRIER MINERALS, LLC	ELCLICK SURFACE MINE	S00501410	0.75 MILES NORTHEAST OF LORADO, WV	5	272	11515	124944	111		23
GREENBRIER MINERALS, LLC	TONY'S FORK SURFACE	S00503395C	0.75 MILES NORTH EAST OF LORADO	2	262	5,016	11,635	87		23
GREENBRIER MINERALS, LLC	POLLOCK KNOB	S0300314-A	NEAR QUINWOOD, WV	5	13	700		266		13
GREENBRIER MINERALS, LLC	KUHN RIDGE SURFACE	S0300514-B	OFF ANJEAN ROAD	5	221	12,946		325		13
GREENBRIER MINERALS, LLC	MIDLAND TRAIL #1 SUR	S0301507-D	OFF ANJEAN RD					325		13
GREENBRIER SMOKELESS COAL	BUCK LILLY SURFACE	S00300805	OFF GREENBRIER CTY RD 1 (ANJEAN RD) AP	2	157	2820		318		13
GREENBRIER SMOKELESS COAL, LLC	POLLOCK KNOB	S00300314	NEAR QUINWOOD, WV					266		13
GREENBRIER SMOKELESS COAL, LLC	KUHN RIDGE SURFACE	S00300514	ROCK CLIFF ROAD, RUPERT, WV					311		13
HAMPDEN COAL, LLC	POUND MILL SURFACE	S00501110	RT 80 NEAR GILBERT WV MAN					168		30
HANOVER RESOURCES, LLC	WITCHER CREEK SURFAC	S0300107-A	220 POINT LICK DRIVE, CHARLESTON, WV	45	120	45495	111416	76	1	20
HAWKEYE CONTRACTING CO., LLC	TOMAHAWK SURFACE	S0200409-A	7.36 MILES SOUTHEAST OF BICKMORE, WV	9	152	10521	79,027	87		34
HAWKEYE CONTRACTING CO., LLC	EAGLE CREEL NO.11	S501396B-A	RICH CREEK NEAR MAN					84		23
HIGH COUNTRY MINING, LLC	TOTTEN RIDGE SR.MINE	S401610D-A	0.8 MILES NORTHWEST OF JENKINJONES	3	50	778		344		24
HIGHLAND MINING COMPANY	REYLAS SURFACE	S00501506	FREEZE FORK	5	10	1,502	21,567	87		23
HOLY SMOKE COAL, LLC	KELLY HOLLOW	P00061000	BLAIR	5	247	12,175	33,015	999		23
ICG EASTERN, LLC	BIRCH RIVER	S00201492A	COWEN, WEST VIRGINIA	4		4827		76		51
INVESTMENT MNGMT. GROUP, LLC	WITCHER SURFACE MINE	S0300107-B	POINT LICK RD IN CAMPBELLS CREEK					84		20
JHJN RESOURCES, LLC	RED ASH HIGHWALL NO1	S00302011A	HARMAN BRANCH LONG HAUL RD. NEAR IAEGE	7	60	670	25270	252		24
JUSTICE HIGHWALL MINING, INC.	NO.2 CONTOUR & AUGER	S00401301B	NEAR PINNACLE RIDGE, OFF BURKE MOUNTAIN	73	334	47367	43389	318		24
JUSTICE LOW SEAM MINING, INC	BISHOP SURFACE MINE	S00400311	ON RT. 16 NEAR BISHOP	4		3,240		319		24
KENTUCKY FUEL CORPORATION	TAMS OPERATION	S00300998B	TAMS					285		41
KENTUCKY FUEL CORPORATION	EAST GULF SURFACE	S00301809	TAMS					285		41
KENTUCKY FUEL CORPORATION	WV-3 SURFACE MINE	S00501300B	LYBURN					111		23
KENTUCKY FUEL CORPORATION	THREE MARIE MINE	S0301411-A	TAMS					311		41
LEXINGTON COAL COMPANY, LLC	NO.1 SURFACE MINE	S00301391B	DRENNEN, JERRY FORK ROAD	9	244	16,075		84		34
LEXINGTON COAL COMPANY, LLC	LILLY FORK SURFACE	S00302193A	WEST OF GILBOA POST OFFICE, HUTCHISON					103		34
LEXINGTON COAL COMPANY, LLC	BIG CREEK #2 SURFACE	S00302605B	FOURMILE NORTH	6	184	10598		103		10
LEXINGTON COAL COMPANY, LLC	PREMIUM SURFACE NO.3	S00400400B	3 MILES NORTH OF WARNCLIFF, WV 35651					156		30
LEXINGTON COAL COMPANY, LLC	MINE NO. 6A	S00500812A	LONG SHOAL RD OFF 119	8	244	4896	6370	103		3
LEXINGTON COAL COMPANY, LLC	NORTH SURFACE MINE	S00501306B	DINGESS WV	2	60	180		71		23
LEXINGTON COAL COMPANY, LLC	WHITE FLAME SURFACE	S00501501B	RED JACKET WV	2	244	4,934		156		23
LEXINGTON COAL COMPANY, LLC	SUPERIOR SURFACE	S00501798B	ETHEL WV	29	244	66818	150825	111	1	23
LEXINGTON COAL COMPANY, LLC	PREMIUM SURFACE NO.2	S00502099B	3 MILES NORTH OF WHARNCLIFFE WV					156		30
LEXINGTON COAL COMPANY, LLC	TWILIGHT MTR/PROGRES	S00502396A	ROBINSON CREEK	66	245	159360	272850	70	1	3
LEXINGTON COAL COMPANY, LLC	RED CEDAR SURFACE	S00503097B	7 MILES EAST OF CLOTHIER ON LONG FORK					71		3
LEXINGTON COAL COMPANY, LLC	WEST CAZY SURFACE	S00503195B	7 MILES EAST OF CLOTHIER ON LONG FORK					71		3
LEXINGTON COAL COMPANY, LLC	MINE NO. 6	S00504090A	LONG SHOAL RD OFF 119					103		3
LITTLE SEAM MINING CO., INC.	NEWHALL SUR. MINE #2	S0401311-A	RT. 16 TO CUCUMBER LFT RT.16/17 RT. ON	9	213	18,008	50,544	311	1	24
LONG FLAME COAL CORP.	4 MILE SURFACE #2	S0300405-B	FOUR MILE CREEK, STANDARD, WV	3	242	5257		87		20

2021 WEST VIRGINIA DIRECTORY OF SURFACE MINES

LONG FLAME CORPORATION	HUGHES FERRY SUR. 1	S301711A-B	RT. 41 NEAR NALLEN, WV					266		1	10
LP MINERAL, LLC	GRANT TOWN BLENDING	O000583A-C	228 ABPP DR, GRANT TOWN, WV 26574	4	258	3075		17			25
LP MINERAL, LLC	HUMPHREY NO. 7	O00102292A	849 LAZZELLE UNION RD, MAIDSVILLE, WV	35	275	26286		999			31
LP MINERAL, LLC	BARRACKVILLE REFUSE	O0100399-F	CO RT 250/17 1ST ST BARRACKVILLE WV	5	258	5848		999			25
LP MINERAL, LLC	MONUMENTAL MINE	S00200613	ASHGROVE LN OFF CO. RT. 21 (MONUMENTAL					23			25
LP MINERAL, LLC	RALPH SIX	S00200810	228 ABPP DR, GRANT TOWN, WV 26574	22	264	16,087		17			25
MARFORK COAL COMPANY	SLIP RIDGE CONTOUR	S00300809	RT 3 MARSH FORK					170			41
MARFORK COAL COMPANY, INC	BEE TREE SURFACE	S00301004	ROUTE 3, PACKSVILLE ROAD PAST THE PREP					103			41
MARION DOCKS, INC.	LANTZ MINE	S00201910	VOLGA, WV					33			1
MEGA HIGHWALL MINING LLC	KUHN RIDGE SURFACE	S0300514-E	ROCK CLIFF RD. RUPERT, WV					311			13
MEGA HIGHWALL MINING, LLC	RED FOX SURFACE MINE	S007282A-D		7	26	2,176	31638	323			24
MEGA HIGHWALL MINING, LLC	MIDLAND TRAIL SUR. 1	S0301507-E	ON LITTLE CREEK ROAD 9.3 MILES OFF OF					311			13
MEGA HIGHWALL MINING, LLC	BEN'S CREEK OPER.WV	S400301A-A	MINGO	8	18	1636	8875	151			30
MEGA HIGHWALL MINING, LLC	JOB 32	S400399A-C	BAKERS RIDGE	7	42	3318	17594	293			55
MEGA HIGHWALL MINING, LLC	TWIN BRANCH NO. 1	S500402A-A	TWIN BRANCH ROAD					103			30
MEGA HIGHWALL MINING, LLC	TONEY FORK SURFACE	S503395C-A	0.75 MI NE OF LORADO WV					103			23
MIDLAND TRAIL RESOURCES, LLC	MIDLAND TRAIL MINE 1	S00301507	ROCKCLIFF ROAD NEAR RUPERT, WV					311			13
MINGO LOGAN COAL, LLC	DANIEL HOLLOW SURF.	O000501604	SHARPLES	25	64	23,427		111			23
MINGO LOGAN COAL, LLC	SPRUCE NO. 1 MINE	S00501397	RT.17 2 MILES NORTHEAST OF SHARPLES,					111			23
MINGO LOGAN COAL, LLC	BEECH CREEK SURFACE	S00508187B	2 MILES SOUTHWEST OF SHARPLES, WV					111			23
MONUMENT MINING, INC.	STILL RUN MINE NO 1	S00501019	SLAB FORK	8	177	17,343	22,033	334			55
MONUMENT MINING, LLC	GEMINI SURFACE MINE	S300812A-B	MATAOKA- OFF ROUTE 11/1	8	231	12330	64773	334			55
NEWGATE DEVELOPMENT OF BECKLEY	THREE MARIE MINE	S00301411	RTE 16 SOUTH OF SOPHIA TO BAILEY BRANC					311			41
NICHOLAS CONTURA, LLC	BISHOP SURFACE	S00303991B	PLATEAU, WV	14	57	28091	24458	157			10
NORMAN HOLDINGS, LLC	HUGHES FERRY MINE 1	S00301711A	RT. 41 NEAR NALLEN, WV	6	236	11259	7193	266			10
ONYX ENERGY, LLC	GEMINI HAULROAD	O00303312	1.80 MILES SOUTHWEST OF MATOKA					998			28
ONYX ENERGY, LLC	WINDMILL GAP HAULRD.	O00401410A	WINDMILL GAP HAULROAD								24
ONYX ENERGY, LLC	JUPITER SURFACE MINE	S00300117	ROUTE 52 WINDMILL GAP ROAD AT COALDALE	60	265	167548	400361	319	1		28
ONYX ENERGY, LLC	SATURN SURFACE MINE	S00300315	MATAOKA OFF RT. 11/1 PETERS GAP ROAD	33	129	29,253	91992	334			28
ONYX ENERGY, LLC	SURFACE MINE NO. 1	S00400197C	2.5 MILES NW OF MONTCALM					334			24
ONYX ENERGY, LLC	WINDMILL GAP SUR.MN.	S00400310A	OFF RT. 52/14 SIMMONS FORK RD. NEAR MA	7	180	20461	775	318			24
ONYX ENERGY, LLC	WEYANOKE SURFACE	S00400409	1.5 MILES SOUTHWEST OF MATOAKA					334			28
ONYX ENERGY, LLC	MCCOMAS POINT SURF.	S00400807	2.5 MILES NW OF MONTCALM					334			28
ONYX ENERGY, LLC	MCCOMAS SURFACE NO.1	S00401808	2.5 MILES NORTHWEST OF MONTCALM					334			28
ONYX ENERGY, LLC	APOLLO SURFACE MINE	S00401911	2.8 MILES NORTHEAST OF ANAWALT	3	240	5728		334			24
ONYX ENERGY, LLC	PUNCHEONCAMP SURFACE	S00402309	1.6 MILES NORTHEAST OF ANAWALT					318			24
ONYX ENERGY, LLC	GEMINI SURFACE MINE	S300812A-D	MATAOKA OFF ROUTE 11/1	6	184	12364	91822	334			55
PANTHER CREEK MINING LLC	SAMPLES MINE	S00302390A	ESKDALE, WV	59	288	138169	83682	84			20
PANTHER CREEK MINING, LLC	SYCAMORE SOUTH	S00300795B	POWELLTON, WV	12	276	16232	5217	111			10
POCAHONTAS COAL COMPANY, LLC	DEVILS FORK HWM #2	S00301013	246 DEVILS FORK, AMIGO, WV 25811	20	279	49,240	226,020	341			41
POCAHONTAS COAL COMPANY, LLC	TOMMY CREEK HIGHWALL	S00302203A	3.2 MILES SW OF RHODELL, WV ALONG COUN	2	65	1008	678	341			41
POINT LICK ENERGY, LLC	WITCHER CREEK SUR.	S00300107	POINT LICK ROAD OFF CAMPBELLS CREEK	41	207	85,912	170,707	76			20
POTOMAC-NORTH INC	POTOMAC NORTH MINE	S00200419	2386 AL BROWN RD, BAYARD, WV 26707	5	239	11,294	25,681	63			12
POWELLTON COAL COMPANY, L.L.C.	BRIDGE FORK NO. 1	S00300400	2.5 MILES SE OF SWISS WV					168			10
PRIME MET, INC.	SKINNED POPLAR MINE	S00401396A	NEAR GLEN ROGERS	21	143	10727	55268	252			41
PRIME PROCESSING, INC.	ECKMAN COMPLEX HAURD	O00000381	ECKMAN					998			24
PRINCESS POLLY ANNA & JCT ENT	NO. 1 SURFACE MINE	S00300212	OFF ANJEAN ROAD TO BIG MOUNTAIN ROAD A	2	19	171	7315	285			13
PRINCESS POLLYANNA COAL CO.INC	NO. 1 SURFACE MINE	S0300212-B	BIG MOUNTAIN RD, RUPERT WV 25984					285			13
PRITCHARD MINING CO., INC.	FOUR MILE MINE	S00300796B	HERNSHAW, WV					121			20
PRITCHARD MINING CO., INC.	DRY BRANCH NO. 1	S00301400	N OF DRY BRANCH WV OFF CABIN CREEK RD	1	5	46		76			20
QUINWOOD COAL COMPANY, LLC	HOMINY SURFACE 1	S00300218	LEIVASY, WV	5	234	11,900	4,373	285			34
QUINWOOD COAL COMPANY, LLC	GRASSY SURFACE MINE1	S00300317	LEIVASY, WV					285			34
QUINWOOD COAL COMPANY, LLC	HOMINY SURFACE MINE2	S00300718	LEIVASY, WV	1	234	2239	30480	285			34

2021 WEST VIRGINIA DIRECTORY OF SURFACE MINES

RAMACO RESOURCES, LLC	RAM SURFACE MINE # 1	S00500713	7.1 MILES NORTHEAST OF VERNER	39	270	111485	178194	157		23
RAVEN CREST CONTRACTING LLC	BOONE NORTH NO. 3	S00500906	ASHFORD HILL ROAD, ASHFORD WV					121		3
RAVEN CREST CONTRACTING, LLC	BOONE NORTH NO. 2	S00500803A	ASHFORD HILL RD ASHFORD WV	5	172	7,600	4037	137		3
RAVEN CREST CONTRACTING, LLC	BOONE NORTH NO. 1	S00501701B	BULL CREEK, ASHFORD, WV	37	286	92771	278924	151	1	3
REFLECTANCE ENERGY, LLC	LITTLE PETE'S BRANCH	S00501310	GILBERT	32	54	10,400	27701	121		30
REPUBLIC ENERGY, LLC	WORKMAN CK/COLLINSFK	S00300208A	COUNT RD 1/8 WORKMAN CREEK ROAD	301	258	731532	2435769	125	7	41
REPUBLIC ENERGY, LLC	EMPIRE SURFACE	S00300599C	NEAR SKITTER CREEK					111		10
REPUBLIC ENERGY, LLC	EWING FORK NO. 1	S00301803B	PAX, WV	109	255	274351	873145	167		10
REPUBLIC ENERGY, LLC	REPUBLIC SURFACE	S00302195A	NEAR SKITTER CREEK	112	251	263,371	869,567	84	1	10
RESERVE RESOURCE PARTNERS, INC	LOWER MUDDLETY #1	S00011685A	CALVIN, WV					84		34
RESERVE RESOURCE PARTNERS, INC	SUGARCAMP SURFACE	Z00005981	TIOGA, WV					84		34
RESILIENT MINING, LLC	OPEN FORK SURFACE	S00301601A	KINCAID, WV					167		10
RESOURCES LIMITED, LLC	SPRINGDALE SURFACE	S0300614-C	SPRING DALE, WV					344		10
ROCKWELL MINING LLC	GLANCY SURFACE MINE	S00400508A	WHARTON	119	288	310,676		111	3	3
ROCKWELL MINING,LLC	EAGLE SURFACE MINE	S00500613	WHARTON					176		3
SCJL CO-LEASING CORP. INC.	LAURITA MINE #1	S00200111	EVERVILLE	1	20	60		36		31
SKYWAY STRIP, INC.	SKYWAY III MINE	S00301912	NEAR SUPERIOR	9	285	24,088	13,092	293		24
SKYWAY STRIP, INC.	SKYWAY II MINE	S00400909	NEAR CAPLES					293		24
SOUTH FORK COAL CO., LLC	BLUE KNOB SURFACE	S00300511	9598 COLD KNOB ROAD RICHWOOD, WV 2626	41	284	102540	173253	285		13
SOUTH FORK COAL CO., LLC	ROCKY RUN SURFACE	S00301219	RT. 30/4 RICHWOOD, WV	24	107	21865	47384	285		13
SOUTH FORK COAL CO., LLC	LOST FLAT SURFACE	S00303393B	11710 COLD KNOB ROAD, RICHWOOD, WV 25					311		13
SOUTHEASTERN COAL, INC.	SOUTHEASTERN AUGER#1	S0300117-B	ROUTE 52 WINDMILL GAP ROAD COALDALE	2	35	575	6885	318		24
SOUTHEASTERN COAL, INC.	SATURN SURFACE MINE	S0300315-A	MATAOKA OFF RT. 11/1 PETERS GAP ROAD					334		28
SOUTHEASTERN COAL, INC.	GEMINI SURFACE MINE	S300812A-A	2.8 MILES NORTHWEST OF MATOKA ON CO. R	2				334		55
SOUTHEASTERN COAL, INC.	SOUTHEASTERN AUGER#1	S400310A-B	OFF OF RT.52/14 SIMMONS FORK RD.NEAR M	2				318		24
SOUTHEASTERN LAND, LLC	FOLA COAL SURFACE	S00201293A	RT. 16 FOLA ROAD 2.3 MILES SE OF BICKM	10		5,390		84		8
SOUTHEASTERN LAND, LLC	MINWAY SURFACE NO. 1	S00506291C	LAUREL BR RD OFF MINGO CO RT 3/5					111		30
SPARTAN MINING COMPANY, LLC	MAMMOTH COAL CO.	S00000684A	NEAR MONTGOMERY, ROUTE 60					103		20
SUPERIOR PROCESSING, INC.	REFUSE OPERATION	O00400601A	SUPERIOR					999		24
TAISHAN COAL, LLC	ALPHEUS COAL REF FAC	O00002084C	GARY, WV	47	181	67,532	110,302	999		24
TEN-A-COAL COMPANY	CHIEFTON MINE #1	S00200511	CHIEFTON COAL DIST 1 MI FROM INT CO R7					36		17
TRIPLE 7 COMMODITIES, INC.	TOTTEN RIDGE MINE #1	S00401610D	0.8 MILES NORTHWEST OF JENKINJONES					344		24
TYLER MORGAN, LLC	FOUR MILE FORK NO. 2	S00300405	FOUR MILE CREEK STANDARD, WEST VIRGINI					87		20
WARRIOR ENERGY RESOURCES LLC	SEWELL VALLEY #2	S00301114	ONE MILE WEST OF BELLBURN, WV					285		13
WARRIOR ENERGY RESOURCES LLC	SEWELL VALLEY #1	S00302013	ONE MILE WEST OF BELLBURN, WV					275		13
WV PLC REPAIR, INC.	FRASURE CREEK #7	S0400500-F	8130 CHAP ROAD, GORDON, WV 25093	5	65	5,187	25,695	87		3
WV PLC REPAIR, INC.	22 HOLDEN	S0500418-A	22 MINE ROAD, HOLDEN, WV 25625	5	34	2,108	23,166	111		23
WV RECLAIM COMPANY, LLC	TOMAHAWK SURFACE	S00200409	2112 LEATHERWOOD RD BICKMORE WV 25019	15	188	27894	73331	87		34

2021 DIRECTORY OF SURFACE MINE ADDRESSES

ADMINISTRATIVE SERVICE INC. AUGER #1 PO BOX 4321 CHARLESTON WV 25364 S0501506-A	ALEX ENERGY, LLC EDWIGHT SURFACE MINE P.O. BOX 69 PAX WV 25904 S00301299A	AMBER LEA CONTRACTORS, LLC SKINNED POPLAR MINE 28729 AMBER LEA LANE CATLETTSBURG KY 41129 S401396A-A	AMERICAN BIT. POWER PART. L.P. BARRACKVILLE SURFACE POB 159 GRANT TOWN WV 26574 S00200904
AMERICAN BITUMINOUS POWER PTR. FEDERAL #1 REFUSE POB 159 GRANT TOWN WV 26574 O00000583A	AMERICAN BITUMINOUS POWER PTR. BARRACKVILLE POB 159 GRANT TOWN WV 26574 O00100399	AMERICAN BITUMINOUS POWER PTR. POWER PLANT POB 159 GRANT TOWN WV 26574 R00103888A	AMERICAN MINING GROUP, LLC SPRING DALE SURFACE PO BOX 33 SPRING DALE WV 25986 S00300614
APPALACHIAN HIGHWALL MINING AHM COAL MINE #1 PO BOX 708 SALYERSVILLE KY 41465 S0500617-A	APPALACHIAN RESOURCE WV, LLC GRAPEVINE EAST SURFA PO BOX 1169 PIKEVILLE KY 41502 S00500707B	APPALACHIAN RESOURCE WV, LLC REMINING NO. 3 PO BOX 1169 PIKEVILLE KY 41502 S00501404B	ARGUS ENERGY WV LLC COPLEY TRACE SURFACE 81 ENTERPRISE DR DEBORD KY 41214 S00502797A
ARGUS ENERGY WV, LLC TRI-COUNTY NO. 2 81 ENTERPRISE DR DEBORD KY 41214 S00501900B	BAY STAR COAL CO., INC. NEWHALL SUR. MINE #2 P.O. BOX 1084 BLUEFIELD VA 24605 S00401311	BEN'S CREEK OPERATIONS WV, LLC UPP. CEDAR GROVE HWM 109 CAPITAL ST., STE 1000 CHARLESTON WV 25301 S00400301A	BLUESTONE COAL CORP. RED FOX SURFACE MINE 302 S. JEFFERSON ST. ROANOKE VA 24011 S00007282A
BLUESTONE COAL CORPORATION PAYNE BRANCH SURFACE 302 SOUTH JEFFERSON ROANOKE VA 24001 S00400399A	BROOKS RUN MINING CO., LLC BRANDY STATION MINE 2691 LITTLE BIRCH ROAD SUTTON WV 26601 S00200205	BROOKS RUN MINING COMPANY, LLC SEVEN PINES 2691 LITTLE BIRCH ROAD SUTTON WV 26601 S00201002	BUNDY AUGER MINING, INC. SHM46 HIGHWALL MINER 2005 WEBSTER ROAD SUMMERSVILLE WV 26651 S0300218-B
BUNDY AUGER MINING, INC. BAM 7 AUGER 2005 WEBSTER ROAD SUMMERSVILLE WV 26651 S0300718-A	CARDINAL MINING GROUP, LLC GARLAND SURFACE MINE 110 JAMES STREET HINTON WV 25951 S0400507-D	CARTER ROAG COAL COMPANY HARTRIDGE MINE NO. 1 14272 ADOLPH RD MILL CREEK WV 26280 S00200319	CHAFIN BRANCH COAL CO., LLC PETE BRANCH SURFACE 3228 SUMMIT SQ PL STE 180 LEXINGTON KY 40509 S00500808
CHESTNUT LAND HOLDINGS, LLC DALTON BR. REFUSE IMP P.O. BOX 2178 BEAVER WV 25832 S0021483F	CIVIL LLC HARTRIDGE SURF MINE 799 HWY 3459 HARLAN KY 40831 S0200319-A	CIVIL, LLC CV#2 SURFACE MINE 700 HWY 3459 HARLAN KY 40831 S301601A-A	CLINE & SON STONE & GRAVEL FRASURE CREEK NO. 7 PO BOX 374 GILBERT WV 25621 S0400500-D

2021 DIRECTORY OF SURFACE MINE ADDRESSES

CLINE & SON STONE & GRAVEL
FALCON NO. 2 CONTOUR
PO BOX 374
GILBERT WV 25621
S0501309-C

CM ENERGY OPERATIONS, LP
COAL MT. #1 SURFACE
200 GEORGE ST. SUITE 4
BECKLEY WV 25801
S00402096A

COAL CREEK ENERGY, LLC
PEERLESS NO. 1 SUR.
9005 WEBSTER RD., SUITE A
SUMMERSVILLE WV 26651
S00301611A

COAL-MAC, LLC
TWIN BR NO.1 SURFACE
PO BOX 1050
HOLDEN WV 25625
S00500402B

COAL-MAC, LLC
DUTY BRANCH
PO BOX 1050
HOLDEN WV 25670
S00500418

COAL-MAC, LLC
PAINTED ROCK SURFACE
PO BOX 1050
HOLDEN WV 25625
S00500617

COAL-MAC, LLC
EAGLE CREEK NO. 11
PO BOX 1050
HOLDEN WV 25625
S00501396B

COAL-MAC, LLC
CUB BRANCH SURFACE
PO BOX 1050
HOLDEN WV 25625
S00501509

COMMONWEALTH MINING, LLC
HWM # 36
145 GEORGE STREET
BECKLEY WV 25801
S0400500-E

COMMONWEALTH MINING, LLC
HWM #73
145 GEORGE STREET SUITE E
BECKLEY WV 25801
S401396A-C

CONDOR HOLDINGS LLC
CONDOR NO. 1 MINE
PO BOX 1050
HOLDEN WV 25625
S00500502A

CORNERSTONE LABOR SERVICES, INC
COAL MT. #1 SUR.MINE
PO BOX 1675
ASHLAND VA 23005
S402096A-A

CORNERSTONE MINING, LLC
GEMINI SURFACE MINE
150 COURTHOUSE RD. STE.302
PRINCETON WV 24740
S0300812A

D. & L. COAL CO., INC.
JONES REMINE
3924 BERYL RD
KEYSER WV 26726
S00200906

DENALI ENERGY GROUP, LLC
SPRING DALE NO. 1
1140 TANKBARK RD
LEXINGTON KY 40515
S0300614-B

ED COAL, INC.
SKINNED POPLAR MINE
P.O. BOX 900
SANDY HOOK KY 41171
S401396A-B

ELK RUN COAL CO., LLC
BLACK CASTLE NO. 4
P.O. BOX 189
PEYTONA WV 25154
S00507586

EXTRA ENERGY, INC.
BLUE EAGLE HAULROAD
640 CLOVER DEW DAIRY RD.
PRINCETON WV 24740
O00093-83

EXTRA ENERGY, INC.
GRAY HAWK SUR. MINE
640 CLOVER DEW DAIRY RD.
PRINCETON WV 24740
S00300414

EXTRA ENERGY, INC.
BLUE EAGLE SUR. MINE
640 CLOVER DEW DAIRY RD.
PRINCETON WV 24740
S00303412

EXTRA ENERGY, INC.
RED HAWK SURFACE
640 CLOVER DEW DAIRY ROAD
PRINCETON WV 24740
S00400307

EXTRA ENERGY, INC.
EASTER RIDGE SURFACE
640 CLOVER DEW DAIRY RD.
PRINCETON WV 24740
S00400509

EXTRA ENERGY, INC.
STATE LINE SURFACE
640 CLOVERDEW DAIRY ROAD
PRINCETON WV 24740
S00400609

EXTRA ENERGY, INC.
ECKMAN #2 STRIP
640 CLOVERDEW DAIRY ROAD
PRINCETON WV 24740
S00400705

EXTRA ENERGY, INC.
DRY BRANCH SURFACE
640 CLOVERDEW DAIRY ROAD
PRINCETON WV 24740
S00400709

EXTRA ENERGY, INC.
ECKMAN #1 SURFACE MN
640 CLOVERDEW DAIRY ROAD
PRINCETON WV 24740
s00401096b

EXTRA ENERGY, INC.
CACTUS RIDGE
640 CLOVERDEW DAIRY ROAD
PRINCETON WV 24740
S00401999B

EXTRA ENERGY, INC.
LOW GAP SURFACE MINE
640 CLOVER DEW DAIRY ROAD
PRINCETON WV 24740
s0401509-a

2021 DIRECTORY OF SURFACE MINE ADDRESSES

EXTRA ENERGY, INC.
DAN'S BRANCH SURFACE
640 CLOVER DEW DAIRY RD.
PRINCETON WV 24740
S00400809

FALCON RECLAMATION, LLC
CV #4 SURFACE MINE
799 HWY 3459
HARLAN KY 40831
S00400500A

FOLA COAL COMPANY, LLC
SURFACE MINE # 1
81 ENTERPRIZE DRIVE
DEBORD KY 41214
S00301393

FRASURE CREEK MINING, LLC
FRASURE CREEK NO. 7
PO BOX 100
OAK HILL WV 25901
S00400500

FRASURE CREEK MINING, LLC
FALCON 2 CONTOUR
PO BOX 100
OAK HILL WV 25901
S00501309

G&R AUGERING, INC
AUGER #3
PO BOX 585
GILBERT WV 25621
S0500713-A

G&R AUGERING, INC
AUGER NO. 4
PO BOX 585
GILBERT WV 25621
S503395C-B

G. S. ENERGY, LLC
GARLAND SURFACE MINE
P.O. BOX 31
WHEELING WV 26003
S00400507

GME MINING & RECLAMATION, INC.
ATWELL BRANCH SUR.
HC 32 BOX 588
CARETTA WV 24892
S00401711A

GREENBRIER MINERALS, LLC
NORTH FORK WINIFREDE
PO BOX 446
MAN WV 25635
S00500417

GREENBRIER MINERALS, LLC
ELCLICK SURFACE MINE
PO BOX 446
MAN WV 25635
S00501410

GREENBRIER MINERALS, LLC
TONY'S FORK SURFACE
PO BOX 446
MAN WV 25635
S00503395C

GREENBRIER MINERALS, LLC
POLLOCK KNOB
4425 ANJEAN ROAD
RUPERT WV 25984
S0300314-A

GREENBRIER MINERALS, LLC
KUHN RIDGE SURFACE
4425 ANJEAN ROAD
RUPERT WV 25984
S0300514-B

GREENBRIER MINERALS, LLC
MIDLAND TRAIL #1 SUR
4425 ANJEAN ROAD
RUPERT WV 25984
S0301507-D

GREENBRIER SMOKELESS COAL
BUCK LILLY SURFACE
4425 ANJEAN ROAD
RUPERT WV 25984
S00300805

GREENBRIER SMOKELESS COAL, LLC
POLLOCK KNOB
4425 ANJEAN ROAD
RUPERT WV 25984
S00300314

GREENBRIER SMOKELESS COAL, LLC
KUHN RIDGE SURFACE
4425 ANJEAN ROAD
RUPERT WV 25984
S00300514

HAMPDEN COAL, LLC
POUND MILL SURFACE
3228 SUMMIT SQ PL STE 180
LEXINGTON KY 40509
S00501110

HANOVER RESOURCES, LLC
WITCHER CREEK SURFAC
P.O. BOX 2268
BECKLEY WV 25802
S0300107-A

HAWKEYE CONTRACTING CO., LLC
TOMAHAWK SURFACE
P.O. BOX 1050
HOLDEN WV 25625
S0200409-A

HAWKEYE CONTRACTING CO., LLC
EAGLE CREEL NO.11
PO BOX 1050
HOLDEN WV 25625
S501396B-A

HIGH COUNTRY MINING, LLC
TOTTEN RIDGE SR.MINE
420 HILLTOP DRIVE
PRINCETON WV 24740
S401610D-A

HIGHLAND MINING COMPANY
REYLAS SURFACE
P O BOX 189
PEYTONA WV 25154
S00501506

HOLY SMOKE COAL, LLC
KELLY HOLLOW
PO BOX 284
HOLDEN WV 25625
P00061000

ICG EASTERN, LLC
BIRCH RIVER
P.O. BOX 1019
COWEN WV 26206
S00201492A

INVESTMENT MNGMT. GROUP, LLC
WITCHER SURFACE MINE
4010 MACCORKLE AVE., SE
CHARLESTON WV 25304
S0300107-B

JHJN RESOURCES, LLC
RED ASH HIGHWALL NO1
265 BROOKVIEW CENTRE WAY
KNOXVILLE TN 37919
S00302011A

2021 DIRECTORY OF SURFACE MINE ADDRESSES

JUSTICE HIGHWALL MINING, INC.
NO.2 CONTOUR & AUGER
302 SOUTH JEFFERSON
ROANOKE VA 24011
S00401301B

JUSTICE LOW SEAM MINING, INC
BISHOP SURFACE MINE
302 SOUTH JEFFERSON
ROANOKE VA 24011
S00400311

KENTUCKY FUEL CORPORATION
TAMS OPERATION
302 SOUTH JEFFERSON
ROANOKE VA 24011
S00300998B

KENTUCKY FUEL CORPORATION
EAST GULF SURFACE
302 S. JEFFERSON ST.
ROANOKE VA 24011
S00301809

KENTUCKY FUEL CORPORATION
WV-3 SURFACE MINE
302 SOUTH JEFFERSON
ROANOKE VA 24011
S00501300B

KENTUCKY FUEL CORPORATION
THREE MARIE MINE
302 S. JEFFERSON ST
ROANOKE WV 24011
S0301411-A

LEXINGTON COAL COMPANY, LLC
NO.1 SURFACE MINE
P.O. BOX 58370
CHARLESTON WV 25358
S00301391B

LEXINGTON COAL COMPANY, LLC
LILLY FORK SURFACE
P.O. BOX 58370
CHARLESTON WV 25358
S00302193A

LEXINGTON COAL COMPANY, LLC
BIG CREEK #2 SURFACE
P.O. BOX 58370
CHARLESTON WV 25358
S00302605B

LEXINGTON COAL COMPANY, LLC
PREMIUM SURFACE NO.3
PO BOX 299
SIDNEY KY 41564
S00400400B

LEXINGTON COAL COMPANY, LLC
MINE NO. 6A
P.O. BOX 58370
CHARLESTON WV 25358
S00500812A

LEXINGTON COAL COMPANY, LLC
NORTH SURFACE MINE
PO BOX 299
SIDNEY KY 41564
S00501306B

LEXINGTON COAL COMPANY, LLC
WHITE FLAME SURFACE
PO BOX 299
SIDNEY KY 41564
S00501501B

LEXINGTON COAL COMPANY, LLC
SUPERIOR SURFACE
PO BOX 299
SIDNEY KY 41564
S00501798B

LEXINGTON COAL COMPANY, LLC
PREMIUM SURFACE NO.2
PO BOX 299
SIDNEY WV 41564
S00502099B

LEXINGTON COAL COMPANY, LLC
TWILIGHT MTR/PROGRES
PO BOX 299
SIDNEY KY 41564
S00502396A

LEXINGTON COAL COMPANY, LLC
RED CEDAR SURFACE
PO BOX 299
SIDNEY KY 41564
S00503097B

LEXINGTON COAL COMPANY, LLC
WEST CAZY SURFACE
PO BOX 299
SIDNEY KY 41564
S00503195B

LEXINGTON COAL COMPANY, LLC
MINE NO. 6
P.O. BOX 58370
CHARLESTON WV 25358
S00504090A

LITTLE SEAM MINING CO., INC.
NEWHALL SUR. MINE #2
P.O. BOX 588
CARETTA WV 24892
S0401311-A

LONG FLAME COAL CORP.
4 MILE SURFACE #2
P.O. BOX 3301
CHARLESTON WV 25333
S0300405-B

LONG FLAME CORPORATION
HUGHES FERRY SUR. 1
P.O. BOX 3301
CHARLESTON WV 25333
S301711A-B

LP MINERAL, LLC
GRANT TOWN BLENDING
3748 DENTS RUN BLVD STE A
MORGANTOWN WV 26501
O000583A-C

LP MINERAL, LLC
HUMPHREY NO. 7
3748 DENTS RUN BLVD STE A
MORGANTOWN WV 26501
O00102292A

LP MINERAL, LLC
BARRACKVILLE REFUSE
3748 DENTS RUN BLVD STE A
MORGANTOWN WV 26501
O0100399-F

LP MINERAL, LLC
MONUMENTAL MINE
3748 DENTS RUN BLVD STE A
MORGANTOWN WV 26501
S00200613

LP MINERAL, LLC
RALPH SIX
3748 DENTS RUN BLVD STE A
MORGANTOWN WV 26501
S00200810

MARFORK COAL COMPANY
SLIP RIDGE CONTOUR
P.O. BOX 457
WHITESVILLE WV 25209
S00300809

2021 DIRECTORY OF SURFACE MINE ADDRESSES

MARFORK COAL COMPANY, INC
BEE TREE SURFACE
P.O. BOX 457
WHITESVILLE WV 25209
S00301004

MARION DOCKS, INC.
LANTZ MINE
200 CHAPEL BROOK DR
BRIDGEPORT WV 26330
S00201910

MEGA HIGHWALL MINING LLC
KUHN RIDGE SURFACE
12081 VIRGINIA BLVD.
ASHLAND KY 41102
S0300514-E

MEGA HIGHWALL MINING, LLC
RED FOX SURFACE MINE
12081 VIRGINIA BLVD.
ASHLAND KY 41102
S007282A-D

MEGA HIGHWALL MINING, LLC
MIDLAND TRAIL SUR. 1
12081 VIRGINIA BLVD.
ASHLAND KY 41102
S0301507-E

MEGA HIGHWALL MINING, LLC
BEN'S CREEK OPER.WV
12081 VIRGINIA BLVD.
ASHLAND KY 41102
S400301A-A

MEGA HIGHWALL MINING, LLC
JOB 32
12081 VIRGINIA BLVD.
ASHLAND KY 41102
S400399A-C

MEGA HIGHWALL MINING, LLC
TWIN BRANCH NO. 1
12081 VIRGINIA BLVD
ASHLAND KY 41102
S500402A-A

MEGA HIGHWALL MINING, LLC
TONEY FORK SURFACE
12081 VIRGINIA BLVD
ASHLAND KY 41102
S503395C-A

MIDLAND TRAIL RESOURCES, LLC
MIDLAND TRAIL MINE 1
4425 ANJEAN ROAD
RUPERT WV 25984
S00301507

MINGO LOGAN COAL, LLC
DANIEL HOLLOW SURF.
P O BOX E
SHARPLES WV 25183
O000501604

MINGO LOGAN COAL, LLC
SPRUCE NO. 1 MINE
PO BOX E
SHARPLES WV 25183
S00501397

MINGO LOGAN COAL, LLC
BEECH CREEK SURFACE
PO BOX E
SHARPLES WV 25183
S00508187B

MONUMENT MINING, INC.
STILL RUN MINE NO 1
PO BOX 198
PREMIER WV 24878
S00501019

MONUMENT MINING, LLC
GEMINI SURFACE MINE
PO BOX 198
PREMIER WV 24878
S300812A-B

NEWGATE DEVELOPMENT OF BECKLEY
THREE MARIE MINE
302 S. JEFFERSON ST
ROANOKE VA 24011
S00301411

NICHOLAS CONTURA, LLC
BISHOP SURFACE
P.O. BOX 69
PAX WV 25904
S00303991B

NORMAN HOLDINGS, LLC
HUGHES FERRY MINE 1
202 SCHOOL DRIVE
SHREWBURY WV 25015
S00301711A

ONYX ENERGY, LLC
GEMINI HAULROAD
PO BOX 5650
PRINCETON WV 24740
O00303312

ONYX ENERGY, LLC
WINDMILL GAP HAULRD.
150 COURTHOUSE RD.STE.302
PRINCETON WV 24740
O00401410A

ONYX ENERGY, LLC
JUPITER SURFACE MINE
150 COURTHOUSE RD,STE.302
PRINCETON WV 24740
S00300117

ONYX ENERGY, LLC
SATURN SURFACE MINE
150 COURTHOUSE RD,STE 302
PRINCETON WV 24740
S00300315

ONYX ENERGY, LLC
SURFACE MINE NO. 1
150 COURTHOUSE RD. STE302
PRINCETON WV 24740
S00400197C

ONYX ENERGY, LLC
WINDMILL GAP SUR.MN.
150 COURTHOUSE RD.STE.302
PRINCETON WV 24740
S00400310A

ONYX ENERGY, LLC
WEYANOKE SURFACE
150 COURTHOUSE RD STE.302
PRINCETON WV 24740
S00400409

ONYX ENERGY, LLC
MCCOMAS POINT SURF.
P.O. BOX 1363
PRINCETON WV 24740
S00400807

ONYX ENERGY, LLC
MCCOMAS SURFACE NO.1
P.O. BOX 5650
PRINCETON WV 24740
S00401808

ONYX ENERGY, LLC
APOLLO SURFACE MINE
150 COURTHOUSE RD.STE.302
PRINCETON WV 24740
S00401911

2021 DIRECTORY OF SURFACE MINE ADDRESSES

ONYX ENERGY, LLC
PUNCHEONCAMP SURFACE
150 COURTHOUSE RD.STE.302
PRINCETON WV 24740
S00402309

ONYX ENERGY, LLC
GEMINI SURFACE MINE
150COURT HOUSE RD.STE 302
PRINCETON WV 24740
S300812A-D

PANTHER CREEK MINING LLC
SAMPLES MINE
100 TOMS FORK ROAD
ESKDALE WV 25075
S00302390A

PANTHER CREEK MINING, LLC
SYCAMORE SOUTH
1345 ELKRIDGE ROAD
POWELLTON WV 25161
S00300795B

POCAHONTAS COAL COMPANY, LLC
DEVILS FORK HWM #2
109 APPALACHIAN DRIVE
BECKLEY WV 25801
S00301013

POCAHONTAS COAL COMPANY, LLC
TOMMY CREEK HIGHWALL
109 APPALACHIAN DRIVE
BECKLEY WV 25801
S00302203A

POINT LICK ENERGY, LLC
WITCHER CREEK SUR.
4010 MACCORKLE AVE., SE
CHARLESTON WV 25304
S00300107

POTOMAC-NORTH INC
POTOMAC NORTH MINE
91 BALLPARK RD
CRAIGSVILLE WV 26205
S00200419

POWELLTON COAL COMPANY, L.L.C.
BRIDGE FORK NO. 1
23811 CHAGRIN BLVD
BEACHWOOD OH 44122
S00300400

PRIME MET, INC.
SKINNED POPLAR MINE
838 EUCLID AVE. SUITE 302
LEXINGTON KY 40502
S00401396A

PRIME PROCESSING, INC.
ECKMAN COMPLEX HAURD
640 CLOVER DEW DAIRY ROAD
PRINCETON WV 24740
O00000381

PRINCESS POLLY ANNA & JCT ENT
NO. 1 SURFACE MINE
P.O. BOX 207
LEWISBURG WV 24901
S00300212

PRINCESS POLLYANNA COAL CO.INC
NO. 1 SURFACE MINE
P.O. BOX 207
LEWISBURG WV 24901
S0300212-B

PRITCHARD MINING CO., INC.
FOUR MILE MINE
P. O. BOX 3311
CHARLESTON WV 25333
S00300796B

PRITCHARD MINING CO., INC.
DRY BRANCH NO. 1
P. O. BOX 3311
CHARLESTON WV 25333
S00301400

QUINWOOD COAL COMPANY, LLC
HOMINY SURFACE 1
P.O. BOX 190
LEIVASY WV 26676
S00300218

QUINWOOD COAL COMPANY, LLC
GRASSY SURFACE MINE1
P.O. BOX 190
LEIVASY WV 26676
S00300317

QUINWOOD COAL COMPANY, LLC
HOMINY SURFACE MINE2
5363 LEIVASY RD.
LEIVASY WV 26676
S00300718

RAMACO RESOURCES, LLC
RAM SURFACE MINE # 1
PO BOX 219
VERNER WV 25650
S00500713

RAVEN CREST CONTRACTING LLC
BOONE NORTH NO. 3
1295 ASHFORD HILL ROAD
ASHFORD WV 25009
S00500906

RAVEN CREST CONTRACTING, LLC
BOONE NORTH NO. 2
1295 ASHFORD HILL ROAD
ASHFORD WV 25009
S00500803A

RAVEN CREST CONTRACTING, LLC
BOONE NORTH NO. 1
1295 ASHFORD HILL ROAD
ASHFORD WV 25009
S00501701B

REFLECTANCE ENERGY, LLC
LITTLE PETE'S BRANCH
200 GEORGE STREET
BECKLEY WV 25801
S00501310

REPUBLIC ENERGY, LLC
WORKMAN CK/COLLINSFK
P.O. BOX 69
PAX WV 25904
S00300208A

REPUBLIC ENERGY, LLC
EMPIRE SURFACE
P.O. BOX 69
PAX WV 25904
S00300599C

REPUBLIC ENERGY, LLC
EWING FORK NO. 1
P.O. BOX 69
PAX WV 25904
S00301803B

REPUBLIC ENERGY, LLC
REPUBLIC SURFACE
P.O. BOX 69
PAX WV 25904
S00302195A

RESERVE RESOURCE PARTNERS, INC
LOWER MUDDLETY #1
314 THOMPSON AVE.
OAK HILL WV 25901
S00011685A

2021 DIRECTORY OF SURFACE MINE ADDRESSES

RESERVE RESOURCE PARTNERS, INC SUGARCAMP SURFACE 314 THOMPSON AVE OAK HILL WV 25901 Z00005981	RESILIENT MINING, LLC OPEN FORK SURFACE 799 HWY 3459 HARLAN KY 40831 S00301601A	RESOURCES LIMITED, LLC SPRINGDALE SURFACE 188 SPRUCE RUN RD SUMMERSVILLE WV 26651 S0300614-C	ROCKWELL MINING LLC GLANCY SURFACE MINE 250 WEST MAIN ST STE 2000 LEXINGTON KY 40507 S00400508A
ROCKWELL MINING,LLC EAGLE SURFACE MINE PO BOX 57 WHARTON WV 25214 S00500613	SCJL CO-LEASING CORP. INC. LAURITA MINE #1 356 ROTARY ST MORGANTOWN WV 26505 S00200111	SKYWAY STRIP, INC. SKYWAY III MINE P.O. BOX 770 BLUEFIELD WV 24701 S00301912	SKYWAY STRIP, INC. SKYWAY II MINE P.O. BOX 770 BLUEFIELD WV 24701 S00400909
SOUTH FORK COAL CO., LLC BLUE KNOB SURFACE 1295 ASHFORD HILL RD ASHFORD WV 25009 S00300511	SOUTH FORK COAL CO., LLC ROCKY RUN SURFACE 1295 ASHFORD HILL ROAD ASHFORD WV 25009 S00301219	SOUTH FORK COAL CO., LLC LOST FLAT SURFACE 1295 ASHFORD HILL RD ASHFORD WV 25009 S00303393B	SOUTHEASTERN COAL, INC. SOUTHEASTERN AUGER#1 342 CHADWICK DRIVE TAZEWELL VA 24651 S0300117-B
SOUTHEASTERN COAL, INC. SATURN SURFACE MINE 342 CHADWICK DR. TAZEWELL VA 24651 S0300315-A	SOUTHEASTERN COAL, INC. GEMINI SURFACE MINE 342 CHADWICK DRIVE TAZEWELL VA 24651 S300812A-A	SOUTHEASTERN COAL, INC. SOUTHEASTERN AUGER#1 342 CHADWICK DRIVE TAZEWELL VA 24651 S400310A-B	SOUTHEASTERN LAND, LLC FOLA COAL SURFACE 81 ENTERPRIZE DRIVE DEBOARD KY 41214 S00201293A
SOUTHEASTERN LAND, LLC MINWAY SURFACE NO. 1 PO BOX 9 NAUGHATUCK WV 25685 S00506291C	SPARTAN MINING COMPANY, LLC MAMMOTH COAL CO. P.O. BOX 457 WHITESVILLE WV 25209 S00000684A	SUPERIOR PROCESSING, INC. REFUSE OPERATION P.O. BOX 770 BLUEFIELD WV 24701 O00400601A	TAISHAN COAL, LLC ALPHEUS COAL REF FAC PO BOX 81 GARY WV 24839 O00002084C
TEN-A-COAL COMPANY CHIEFTON MINE #1 252 ISAAC CREEK RD CLARKSBURG WV 26301 S00200511	TRIPLE 7 COMMODITIES, INC. TOTTEN RIDGE MINE #1 1969 YESHUA ACRES RD. WELCH WV 24801 S00401610D	TYLER MORGAN, LLC FOUR MILE FORK NO. 2 P.O. BOX 3301 CHARLESTON WV 25333 S00300405	WARRIOR ENERGY RESOURCES LLC SEWELL VALLEY #2 111 FREEPORT RD PITTSBURGH PA 15215 S00301114
WARRIOR ENERGY RESOURCES LLC SEWELL VALLEY #1 111 FREEPORT ROAD PITTSBURGH PA 15215 S00302013	WV PLC REPAIR, INC. FRASURE CREEK #7 PO BOX 293 WHITMAN WV 25652 S0400500-F	WV PLC REPAIR, INC. 22 HOLDEN PO BOX 293 WHITMAN WV 25652 S0500418-A	WV RECLAIM COMPANY, LLC TOMAHAWK SURFACE 23811 CHAGRIN BLVD BEACHWOOD OH 44122 S00200409

2021 WEST VIRGINIA DIRECTORY OF QUARRY OPERATIONS

COUNTY	COMPANY	MINE	GENERAL LOCATION	MATERIAL	EMP	DAYS	HOURS	PRODUCTION	INJ	FAT
BERKELEY	ARGOS USA LLC	MARTINSBURG	1/2 MILE SOUTH OF MARTINSBURG	LIMESTONE	15	88	5,916	493,178		
BERKELEY	CONTINENTAL BRICK COMPANY	MARTINSBURG PLANT	3 MI. WEST OF I-81 ON SR 9	CLAY, SHALE	3	39	649	49,462		
BERKELEY	INWOOD QUARRY, INC.	INWOOD	9171 WINCHESTER AVE, INWOOD, WV 25428	LIMESTONE	15	248	34,130	621,780		
BERKELEY	NORTH MOUNTAIN SHALE LLC	CARR QUARRY	NEAR GERRARDSTOWN, WV	CLAY, SHALE	2	192	776	9,801		
GRANT	FAIRFAX MATERIALS, INC.	CABINS QUARRY	5 MILES WEST OF MORGANTOWN EAST RD	LIMESTONE						
GRANT	FAIRFAX MATERIALS, INC.	OURS QUARRY	5 MILES WEST OF MORGANTOWN EAST RD	LIMESTONE	8	116	12,128	200,715		
GRANT	FAIRFAX MATERIALS, INC.	SCHERR QUARRY	686 OLD SCHERR ROAD, SCHERR, WV 26726	SHALE & SANDSTONE	18	146	28,915	305,245		
GRANT	FAIRFAX MATERIALS, INC.	SHORT GAP QUARRY	5 MILES WEST OF MORGANTOWN EAST RD	LIMESTONE	13	231	62670	429218		
GREENBRIER	APPALACHIAN AGGREGATES, LLC	LEWISBURG QUARRY	WILLIAMSBURG, WV	LIMESTONE	27	254	48,126	730,704		
GREENBRIER	R. B. S., INC.	GREYSTONE QUARRY	UNUS ROAD FRANKFORD	LIMESTONE	18	246	43,221	567,963		
GREENBRIER	R. B. S., INC.	SAVANNAH LANE QUARRY	NEAR FRANKFORD	LIMESTONE						
LOGAN	PATTERSON EXCAVATING CO.	PATTERSON QUARRY	RT 44/5 PINE CREEK OMAR	SANDSTONE	5	9	216	18,000		
MERCER	APPALACHIAN AGGREGATES, LLC	MERCER STONE	1111 BLAKE HOLLOW RD.	LIMESTONE	30	277	85,578	989,970		
MONONGALIA	BUCKEYE STONE CORP.	BUCKEYE STONE CO.	RT 857	LIMESTONE	10	246	22554	328431		
MONONGALIA	DECKER'S CREEK LIMESTONE CO.	DECKER'S CREEK MINE	RT 7 BETWEEN MASONTOWN AND SABRATON	LIMESTONE	45	239	90,055	1,039,378		
MONONGALIA	GREER LIMESTONE CO.	GREER LIMESTONE MINE	RT 7 EAST, GREER INDUSTRIES, MORGANTOWN	LIMESTONE	77	241	151,466	1,861,374		
MONONGALIA	LP MINERAL, LLC	HUMPHREY QUARRY # 1	RT. 100, MAIDSVILLE, WV	LIMESTONE	35	275	26,286			
MORGAN	U. S. SILICA CO.	BERKELEY PLANT	2496 HANCOCK ROAD, BERKELEY SPRINGS, WV	SANDSTONE	10	252	18,129	320,245		
PENDLETON	GREER INDUSTRIES INC.	GREER LIME COMPANY	GREER LIME RIVERTON WV	LIMESTONE	55	276	11,874	919,910		
POCAHONTAS	APPALACHIAN AGGREGATES, LLC	MILL POINT QUARRY	MILL POINT, WV	LIMESTONE	7	257	18,053	249,218		
PRESTON	CRANESVILLE STONE, INC.	QUARRY	CRANESVILLE	SAND & LIMESTONE	14	191	32,126	219,284		
PRESTON	GREER INDUSTRIES, INC.	CHEAT RIVER	ROWLESBURG, WV	LIMESTONE	19	236	37,226	275,420		
RALEIGH	APPALACHIAN AGGREGATES, LLC	BECKLEY QUARRY	MT. HOPE, WV	SANDSTONE	17	260	47,869	342521	1	
RALEIGH	POCAHONTAS COAL COMPANY, LLC	TOMMY CREEK QUARRY	NEAR RHODELL, WEST VIRGINIA	SANDSTONE						
RANDOLPH	APPALACHIAN AGGREGATES, LLC	KELLY MTN. QUARRY	ELKINS, WV	LIMESTONE	14	255	31,038	418,877		
RANDOLPH	J. F. ALLEN CO.	AGGREGATES QUARRY	3105 HARRISON AVE, ELKINS, WV 26241	LIMESTONE	42	201	63,528	619,743		
RANDOLPH	J. F. ALLEN CO.	MASHEY GAP QUARRY	5254 CHENOWETH CREEK ROAD, ELKINS, WV	LIMESTONE	21	191	24,252	341,170		
RANDOLPH	J. F. ALLEN CO.	POND LICK QUARRY	US ROUTE 33 EAST ELKINS, WV 26241	LIMESTONE	2		169			
RANDOLPH	MEADOWS STONE & PAVING, INC.	MEADOWS STONE	MONTERVILLE, WV	LIMESTONE	22	265	44,004	457,260		
TUCKER	FAIRFAX MATERIALS, INC.	THOMAS QUARRY	RT. 219, THOMAS, WV 26292	LIMESTONE	9	75	12367	78332		
TUCKER	ROSE HOLDINGS LLC	PHILIPPI QUARRY	9989 MOUNTAINEER HWY PARSONS, WV 2628	LIMESTONE	18	265	34,679	780,945		
UPSHUR	NESCO, INC	LANE RIDGE QUARRY	SAGO (BILL GROSE RD)	SANDSTONE	2	188	2,403	2,959		
WOOD	MARTIN MARIETTA MATERIALS, INC	BURNING SPRINGS MINE	619 SAND HILL WAY, PETROLEUM, WV 26161	LIMESTONE	21	253	42105	388473		

2021 DIRECTORY OF QUARRY ADDRESSES

ARGOS USA LLC
MARTINSBURG
1826 SOUTH QUEEN ST.
MARTINSBURG WV 25401
Q00000583B

CONTINENTAL BRICK COMPANY
MARTINSBURG PLANT
154 CHARLES TOWN ROAD
MARTINSBURG WV 25405
Q00201099

INWOOD QUARRY, INC.
INWOOD
POB 65
INWOOD WV 25428
Q00008973

NORTH MOUNTAIN SHALE LLC
CARR QUARRY
154 CHARLES TOWN RD.
MARTINSBURG WV 25405
Q00200408

FAIRFAX MATERIALS, INC.
CABINS QUARRY
8490 GARRETT HWY
OAKLAND MD 21550
Q00009573B

FAIRFAX MATERIALS, INC.
OURS QUARRY
20A JENKINS RUN RD
MOOREFIELD WV 26836
Q00200399

FAIRFAX MATERIALS, INC.
SCHERR QUARRY
8490 GARRETT HWY
OAKLAND MD 21550
Q00101891A

FAIRFAX MATERIALS, INC.
SHORT GAP QUARRY
8490 GARRETT HWY
OAKLAND MD 21550
Q00000383A

APPALACHIAN AGGREGATES, LLC
LEWISBURG QUARRY
2950 CHARLES AVE
DUNBAR WV 25064
Q00302393A

R. B. S., INC.
GREYSTONE QUARRY
P.O. BOX 490
WHITE SULPHUR SPRINGS WV 24986
Q00301687

R. B. S., INC.
SAVANNAH LANE QUARRY
P.O. BOX 490
WHITE SULPHUR SPGS. WV 24986
Q00300490

PATTERSON EXCAVATING CO.
PATTERSON QUARRY
PO BOX 376
MOUNT GAY WV 25637
Q00000684

APPALACHIAN AGGREGATES, LLC
MERCER STONE
2950 CHARLES AVENUE
DUNBAR WV 25064
Q00401296A

BUCKEYE STONE CORP.
BUCKEYE STONE CO.
POB 1900
MORGANTOWN WV 26507
Q00102890

DECKER'S CREEK LIMESTONE CO.
DECKER'S CREEK MINE
POB 1900
MORGANTOWN WV 26507
Q00101792

GREER LIMESTONE CO.
GREER LIMESTONE MINE
POB 1900
MORGANTOWN WV 26507
Q00004674

LP MINERAL, LLC
HUMPHREY QUARRY # 1
3748 DENTS RUN BLVD STE A
MORGANTOWN WV 26501
Q00201108

U. S. SILICA CO.
BERKELEY PLANT
P.O. BOX 187
BERKELEY SPRINGS WV 25411
Q00104091

GREER INDUSTRIES INC.
GREER LIME COMPANY
1088 GERM VLY LIMESTONE R
RIVERTON WV 26814
Q00203686A

APPALACHIAN AGGREGATES, LLC
MILL POINT QUARRY
2950 CHARLES AVE.
DUNBAR WV 25064
Q00200698A

CRANESVILLE STONE, INC.
QUARRY
P. O. BOX 318
KINGWOOD WV 26537
Q00102492A

GREER INDUSTRIES, INC.
CHEAT RIVER
POB 1900
MORGANTOWN WV 26507
Q00101892A

APPALACHIAN AGGREGATES, LLC
BECKLEY QUARRY
2950 CHARLES AVE
DUNBAR WV 25064
Q00302286C

POCAHONTAS COAL COMPANY, LLC
TOMMY CREEK QUARRY
109 APPALACHIAN DRIVE
BECKLEY WV 25801
Q00300305

APPALACHIAN AGGREGATES, LLC
KELLY MTN. QUARRY
2950 CHARLES AVE
DUNBAR WV 25064
Q00200587B

J. F. ALLEN CO.
AGGREGATES QUARRY
POB 1602
ELKINS WV 26241
Q00014575

J. F. ALLEN CO.
MASHEY GAP QUARRY
POB 1602
ELKINS WV 26241
Q00201900

J. F. ALLEN CO.
POND LICK QUARRY
POB 1602
ELKINS WV 26241
Q00200902

2021 DIRECTORY OF QUARRY ADDRESSES

MEADOWS STONE & PAVING, INC.
MEADOWS STONE
POB 10
GASSAWAY WV 26624
Q00203586

FAIRFAX MATERIALS, INC.
THOMAS QUARRY
8490 GARRETT HWY
OAKLAND MD 21550
Q00201186A

ROSE HOLDINGS LLC
PHILIPPI QUARRY
70 COLUMBIA BLVD
CLARKSBURG WV 26301
Q00201489D

NESCO, INC
LANE RIDGE QUARRY
709 MIDDLETOWN RD
FAIRMONT WV 26554
Q00200614

MARTIN MARIETTA MATERIALS, INC
BURNING SPRINGS MINE
619 SAND HILL WAY
PETROLEUM WV 26161
Q00100599

2021 WEST VIRGINIA DIRECTORY OF COAL HANDLING FACILITIES

TIPPLE ID	COMPANY	FACILITY	GENERAL LOCATION	EMP	INJ	FAT	CNTY
L00000935	ACI TYGART VALLEY	LEER PREP PLANT	GRAFTON	37			46
L00001021	ACTIVE RESOURCES, INC.	MINGO NO. 1 PLANT	365 DONALDSON BRANCH RD. ON HORSEPEN	8			30
L00001023	ACTIVE RESOURCES, INC.	MINGO NO. 2 LOADOUT	52 HAMPTON COAL AVENUE, GILBERT, WV	8			30
L00000918	ALEX ENERGY, INC.	MARMET DOCK	ONE MILE EAST	7			20
L00000402	AMHERST INDUSTRIES, INC.	CHELYAN-RIVER DOCK	NEAR CHELYAN, WV				20
L00000605	AMHERST INDUSTRIES, INC.	PORT AMHERST LOADING	CHEYLAN	2			20
L00001016	APPALACHIAN RESOURCE WV, LLC	TUG FORK PREP PLANT	MILLSEAT FORK OF GRAPEVINE	12			30
L00000821	ARGUS ENERGY WV LLC	WAYNE COAL RIVER TER	3026 SANDY RIVER RD KENOVA WV				50
L00000822	ARGUS ENERGY WV LLC	KIAH CREEK PREP. PL.	KIAH CREEK OF WAST FORK OF 12 POLE				50
L00000909	ATLANTIC LEASECO LLC	COWEN LOADOUT	NEAR COWEN ON ERBACON ROAD	3			51
L00000949	BANDMILL COAL, LLC	RUM CREEK PREP PLANT	RUM CREEK RD YOLYN	45	2		23
L00000619	BAY STAR COAL CO., INC.	BIG CRK./CL.&LOADOUT	NEAR CUCUMBER, WV	1			24
L00000988	BEN'S CREEK OPERATIONS WV LLC	GLEN ALUM PLANT	APPROX 2.16 MI NW OF WHARNCLIFFE PO OF				30
L00000970	BLACKHAWK RIVER LOGISTICS LLC	LITTLE CREEK DOCK	U.S. ROUTE 60 NEAR SHREWSBURY, WV	6			20
L00000967	BLUE CREEK MINING LLC	BLUE CREEK PREP	CAMPBELLS CREEK	45			20
L00001011	BLUESTONE OIL CORPORATION	RANGER FUEL PREP PLT	PINNACLE CREEK NEAR PINEVILLE, WV	12			55
L00000827	BROOKS RUN MINING COMPANY, LLC	NO. 1 PREP. PLANT	ERBACON	59			51
L00000761	C C COAL COMPANY	EAST BANK DOCK	1005 W.FIRST ST., EAST BANK, WV				20
L00000947	CARETTA MINERALS, LLC	CARETTA PREP. PLANT	NEAR CARETTA, MCDOWELL COUNTY, WV	8			24
L00000840	CARTER ROAG COAL CO. LLC	STAR BRIDGE PLANT	16 MILES SOUTH OF MILL CREEK ON COUNTY	42		1	42
L00000768	CEREDO SYNFUEL LLC	CEREDO SYNFUEL PLANT	MOUTH OF TWELVEPOLE CREEK ON RT. 60	15			50
L00000738	CHICOPEE COAL COMPANY, INC	OMEGA PREP. PLANT	2 MILE E. OF LIZEMORES, WV	8			8
L00001010	CLINE & SON STONE & GRAVEL	F7 PREP PLANT	VAN	5			3
L000001017	COAL MAC, LLC	MILLER CREEK P.PLANT	1.5 MILES UP BIG BRANCH RT65 NEAR NAUG	4			30
L00000813	COAL-MAC LLC	RAGLAND LOADOUT	PINE CREEK	20			30
L00000820	COAL-MAC LLC	NO. 22 PREP. PLANT	LEFT FORK OF PINE CREEK OF ISLAND CREE	10			23
L00001026	COAL-MAC, LLC	SNAP CREEK LOADOUT	1/2 MILE UP RICH CREEK OFF RT. 10 LOGA	7			23
L00000693	COALBURG CORP.	COALBURG DOCK	RT 61 S, KANAWHA RIVER MI. 75 CABIN CR	2			20
L00001028	CONSOL MINING COMPANY, LLC	ITMANN NO. 5 PLANT	NEAR ITMANN	4			55
L00001005	CYRUS RIVER TERMINAL LLC	CYRUS RIVER TERMINAL	CYRUS RIVER TERMINAL	6			50
L00000914	DOCKS CREEK, LLC	DOCKS CREEK, LLC	BIG SANDY RIVER SOUTH OF CEREDO, WV	35			50
L00000796	ELK RUN COAL CO., LLC	HOMER III PROCESSING	WV STATE RT 3 EAST 3 MILS NORTH OF DRA	2			3
L00000083	ELK RUN COAL CO., LLC.	CHESS COAL PROC. PL.	LITTLE ELK CREEK-MAIN ELK RUN PROPERTY	7			3
L00000630	ELK RUN COAL CO., LLC.	BLUE PENNANT TRANSFE	BLUE PENNANT HOLLOW - COUNTY ROUTE 3				3
L00000793	ENDURANCE MINING COMPANY	WEST CAZY LOADOUT	4.5 MILES NW OF CLOTHIER POST OFFICE				3
L00000945	GREENBRIER MINERALS, LLC	MNTEER POCAHONTAS 1	ANJEAN ROAD, WV	6			13
L00000946	GREENBRIER MINERALS, LLC	MTNEER NO 1 PREP	ANJEAN ROAD, WV	26			13
L00000957	GREENBRIER MINERALS, LLC	ELKCLICK LOADOUT	2.0 MILES EAST OF LORADO WV	16			23
L00000958	GREENBRIER MINERALS, LLC	SAUNDERS PREP PLANT	2.0 MILES EAST OF LORADO	50			23
L00000965	GUYANDOTTE MINING LLC	FANCO PLANT/ LOADOUT	HUFF CREEK	4			23

2021 WEST VIRGINIA DIRECTORY OF COAL HANDLING FACILITIES

L00000929	HAMPDEN COAL CO., LLC	MINGO NO. 3	RT. 80 NEAR WEST GILBERT, WV	2		30
L00000814	HERNDON PROCESSING CO., LLC	KEYSTONE NO. 2 PLANT	RT 10 (1) MILE SOUTH OF HERNDON			55
L00000901	ICG BECKLEY, LLC	BECKLEY POCAHONTAS	ECCLES, WV	29		41
L00000960	JUSTICE LOW SEAM MINING, INC.	JC"JIM"JUSTICE II PP	ON ROUTE 16 NEAR BISHOP, VA			24
L00000966	KANAWHA EAGLE MINING, LLC	SOUTH HOLLOW PLANT	LEFT FORK OF JOES CREEK-COMFORT WV	65		3
L00000590	KANAWHA RIVER TERMINALS, LLC	MARMET DOCK	BELLE	10		20
L00000899	KANAWHA RIVER TERMINALS, LLC	QUINCY DOCK	QUINCY, WV	35		20
L00000906	KANAWHA RIVER TERMINALS, LLC	CEREDO DOCK	100 MAIN STREET & RIVER FRONT STREET,	63		50
L00000815	KEPLER PROCESSING CO., LLC	KEPLER NO.1 PREP PLT	3 MILES WEST OF PINEVILLE, WV ON RT. 9	5		55
L00000374	KEYSTONE SERVICE IND., INC.	KEYSTONE PREP PLANT	KEYSTONE, WV OFF OF RT. 52			24
L00000727	KINGSTON PROCESSING, INC.	KINGSTON PLANT	NEAR KINGSTON,WV	37		10
L00000801	LAW RIVER CO., LLC	CROWN HILL DOCK	RT. 61, CROWN HILL, WV	7		20
L00000100	LEXINGTON COAL COMPANY, LLC	STIRRAT PREP PLANT	STIRRAT WV			23
L00000989	LEXINGTON COAL COMPANY, LLC	ROCKSPRING PLANT	EAST LYNN WV	3		50
L00000990	LEXINGTON COAL COMPANY, LLC	BLACK BEAR PREP PLNT	NEAR GLEN ALUM WV			30
L00000994	LEXINGTON COAL COMPANY, LLC	CHESTERFIELD PREP PL	782 ROBINSON CREEK			3
L00000996	LEXINGTON COAL COMPANY, LLC	LIBERTY PROCESSING	RT 26 VAN			3
L00000997	LEXINGTON COAL COMPANY, LLC	SPROUSE CREEK PREP	4 MILES NORTH OF MATEWAN			30
L00000998	LEXINGTON COAL COMPANY, LLC	TALON LOADOUT	RT. 26 VAN			3
L00001003	LEXINGTON COAL COMPANY, LLC	FORK CREEK PREP PLAN	LONG SHOAL RD OFF 119	3		3
L00001004	LEXINGTON COAL COMPANY, LLC	SPRUCE LAUREL PREP	9 MILES OFF RT 17 ON RT 28 LAUREL RD			3
L00001006	LEXINGTON COAL COMPANY, LLC	NO. 1. PREP PLANT	2095 CAMP CREEK ROAD			34
L00000817	LITWAR PROCESSING CO., LLC	LITWAR PREP. PLANT	HCR 60, WAR BRANCH ROAD LITWAR	5		24
L00000646	MARFORK COAL COMPANY, LLC	MARFORK PROCESSING	COUNTY RT 3/1 NEAR PETTUS	75	1	41
L00000393	MARION DOCKS, INC.	MARION DOCKS	1246 MONG. RIVER	2		25
L00001015	MARSHALL COUNTY COAL RESOURCES	RIVER LOADOUT	CAMERON, WV	81		26
L00000873	METTIKI COAL WV, LLC	MOUNTAIN VIEW	6 MILES NORTHEAST OF DAVIS WV	42		47
L00000846	MINGO LOGAN COAL, LLC	CARDINAL PREP. PLANT	SHARPLES	23		23
L00000091	NUFAC MINING COMPANY, INC.	K-2 PREP PLANT	TOP OF BURKES MOUNTAIN ROAD	20		55
L00001018	ONYX ENERGY, LLC	OLAN PROCESSING PLAN	OFF RT. 13 NEAR McCOMAS ON CRANE CREEK	15		28
L00000790	ORCHARD COAL CO., INC.	CRAB ORCHARD TIPPLE	CRAB ORCHARD, WEST VIRGINIA			41
L00000968	PANTHER CREEK MINING LLC	WET BRANCH PLANT	WET BRANCH ROAD, DRY BRANCH, WV	58		20
L00000969	PANTHER CREEK MINING, LLC	TOMS FORK PLANT/LDOT	ESKDALE, WV	39		20
L00001013	PANTHER CREEK MINING, LLC	MAPLE EAGLE PREP	POWELLTON, WV	26	1	20
L00000682	PERFORMANCE COAL COMPANY LLC	UBBM LOADOUT	RT. 3 NEAR MONTCOAL	3		41
L00001012	PERFORMANCE INDUSTRIES INC.	COAL MT. LOADOUT	3402 COAL MOUNTAIN ROAD	17		55
L00000916	POCAHONTAS COAL COMPANY LLC	AFFINITY PREP. PLANT	AFFINITY ROAD MIDWAY, WV	27		41
L00000860	POCAHONTAS COAL COMPANY, LLC	EAST GULF PREP PLANT	6001 COAL CITY ROAD, RHODELL, WV			41
L00001022	POCAHONTAS PROCESSING, LLC	DELBARTON PREP PLANT	DELBARTON			30
L00000979	POWER MOUNTAIN CONTURA, LLC	POWER MOUNTAIN PROC	OFF ROUTE 39 NUMBER 4 JERRY FORK ROAD	16		34
L00000837	PRIME PROCESSING, INC.	ECKMAN (DANS BR) LO	ECKMAN	12	1	24

2021 WEST VIRGINIA DIRECTORY OF COAL HANDLING FACILITIES

L00000838	PRIME PROCESSING, INC.	ROADFORK LOADOUT	NEAR GARY 14 MOUNTAIN	9		24
L00000975	PRIME PROCESSING, INC.	ECKMAN PLANT	ECKMAN, WV	36		24
L00000987	QUINWOOD COAL COMPANY, LLC	QUINWOOD PREP. PLANT	NEAR CARL, WV	7		34
L00000802	RADERS RUN MINING, LLC	NO. 1 PREP. PLANT	NEAR RUPERT, WV	9		13
L00000984	RAMACO RESOURCES, LLC	ELK CREEK PREP PLANT	3 MILES NORTHEAST OF VERNER	50	1	23
L00001025	RAMACO RESOURCES, LLC	BERWIND PREP. PLANT	NEAR BERWIND, WV	20		24
L00000871	RAVEN CREST CONTRACTING, LLC	BOONE NORTH PREP. PL	ASHFORD HILL ROAD ASHFORD WV	10		3
L00000952	REMINGTON, LLC	REMINGTON PREP PLANT	4.5 MILES WEST ON COAL FORK RD., FROM			20
L00000993	REPUBLIC ENERGY, LLC	PAX LOAD OUT	PAX, WV	7		10
L00001020	RESILIENT MINING, LLC	DEEPWATER PLANT P-2	KINCAID, WV			10
L00001029	RESILIENT MINING, LLC	GLENCO LOADOUT	PAGE			10
L00000863	RIVER POINT, LLC	RIVER POINT DOCK	MARMET, WV	11		20
L00000923	ROARING CREEK COAL CO., LLC	PREP. PLANT/LOADOUT	NEAR THE COMMUNITY OF ELLAMORE			49
L00000962	ROCKWELL MINING LLC	ROCK LICK PREP PLANT	WHARTON	34	2	3
L00000963	ROCKWELL MINING LLC	HARRIS PREP PLANT	WHARTON	8		3
L00000964	ROCKWELL MINING LLC	WELLS PREP PLANT	WHARTON	35		3
L00000978	ROCKWELL MINING LLC	COW CREEK COAL BLEND	COW CREEK ROAD OF POND FORK ROAD			3
L00001014	RUM CREEK COAL SALES INC	FEATS LOADOUT	HOLDEN	3		23
L00001027	SCREAMING EAGLE COAL, LLC	PEACH ORCHARD PLANT	2.5 MILES EAST OF BICKMORE WV ON CTY R	10		34
L00000992	SEWELL MOUNTAIN COAL CO., LLC	MEADOW PLANT	LOOKOUT, WV			10
L00000938	SOUTH FORK COAL COMPANY, LLC	CLEARCO PREP & LDOUT	2352 CLEARCO ROAD RUPERT, WV	6	1	13
L00000841	SPARTAN MINING COMPANY, LLC	PLANT&RIVER LOADOUT	NEAR CANNELTON	40		20
L00000932	SPARTAN MINING COMPANY, LLC	PINEVILE PROCESSING	MARIANNA WV	4		55
L00000944	STAR SERVICES, LLC	SWITCHBACK LOADOUT	1.6 MILES NORTHEAST OF ANAWALT	6		24
L00000839	SUPERIOR PROCESSING, INC.	SUPERIOR PREP PLANT	SUPERIOR 1 MILE SOUTH OF WELCH ON US R	21	1	24
L00000226	TERRY EAGLE COAL CO. L.L.C.	NO. 1 PREP PLANT	DRENNEN			34
L00001024	TIMBER RESOURCES, LLC	TIMBER RESOURCES	IAEGER, WV RT.52 GO TOP RT. 80 WV NEAR			24
L00000896	TUNNEL RIDGE, LLC	PREP. PLANT	SCHOOLHOUSE LANE	43	1	35
L00000687	VANTAGE MINING CO.	LOADOUT	CRUM			50
L00000849	WESTWOOD MINING, INC.	NO. 6 LOADOUT	NEAR GARY,WV NO.6 BOTTOM, ELBERT			24
L00000890	WOLF RUN MINING COMPANY	BECKLEY POCAHONTAS	ECCLES, WV			41
L00000866	WOLF RUN MINING LLC	LEER SOUTH PREP PLNT	NORTH OF PHILIPPI, WV 26416	35		1
L00000954	WV COAL RECLAMATION CO., LLC	BTM CRK REPROCESSING	NEAR KEYSTONE , WV MCDOWELL COUNTY			24
L00000999	WWMV, LLC	VENTURA PREP PLANT	SLAUGHTER CREEK ROAD, CHELYAN, WV	4		20
L00000808	XMV, INC.	NO. 31 LOADOUT	BERWIND, WV			24
L00000811	XMV, INC.	NO. 8 LOADOUT	RT. 13/3 0.4 MILES SE OF ELBERT, WV			24
L00000812	XMV, INC.	BLACK WOLF WASHER/LO	NEAR SKYGUSTY/BERWIND			24

2021 DIRECTORY OF COAL HANDLING FACILITIES ADDRESSES

ACI TYGART VALLEY
LEER PREP PLANT
1200 TYGART DRIVE
GRAFTON WV 26354
L00000935

ACTIVE RESOURCES, INC.
MINGO NO. 1 PLANT
PO BOX 1838
GILBERT WV 25621
L00001021

ACTIVE RESOURCES, INC.
MINGO NO. 2 LOADOUT
PO BOX 1838
GILBERT WV 25621
L00001023

ALEX ENERGY, INC.
MARMET DOCK
P.O. BOX 457
WHITESVILLE WV 25209
L00000918

AMHERST INDUSTRIES, INC.
CHELYAN-RIVER DOCK
PORT AMHERST
CHARLESTON WV 25306
L00000402

AMHERST INDUSTRIES, INC.
PORT AMHERST LOADING
PORT AMHREST
CHARLESTON WV 25306
L00000605

APPALACHIAN RESOURCE WV, LLC
TUG FORK PREP PLANT
PO BOX 1169
PIKEVILLE KY 41502
L00001016

ARGUS ENERGY WV LLC
WAYNE COAL RIVER TER
81 ENTERPRISE DRIVE
DEBORD KY 41214
L00000821

ARGUS ENERGY WV LLC
KIAH CREEK PREP. PL.
81 ENTERPRISE DRIVE
DEBORD KY 41214
L00000822

ATLANTIC LEASECO LLC
COWEN LOADOUT
323 FAIRVIEW HEIGHTS ROAD
SUMMERSVILLE WV 26651
L00000909

BANDMILL COAL, LLC
RUM CREEK PREP PLANT
PO BOX 1098
HOLDEN WV 25625
L00000949

BAY STAR COAL CO., INC.
BIG CRK./CL.&LOADOUT
P.O. BOX 1084
BLUEFIELD VA 24605
L00000619

BEN'S CREEK OPERATIONS WV LLC
GLEN ALUM PLANT
13905 MACCORKLE AVE SE
CHARLESTON WV 25315
L00000988

BLACKHAWK RIVER LOGISTICS LLC
LITTLE CREEK DOCK
3228 SUMMIT SQ PL STE 180
LEXINGTON KY 40509
L00000970

BLUE CREEK MINING LLC
BLUE CREEK PREP
P.O. BOX 366
TAD WV 25201
L00000967

BLUESTONE OIL CORPORATION
RANGER FUEL PREP PLT
302 SOUTH JEFFERSON
ROANOKE VA 24011
L00001011

BROOKS RUN MINING COMPANY, LLC
NO. 1 PREP. PLANT
2691 LITTLE BIRCH ROAD
SUTTON WV 26601
L00000827

C C COAL COMPANY
EAST BANK DOCK
1500 NORTH BIG RUN ROAD
ASHLAND KY 41102
L00000761

CARETTA MINERALS, LLC
CARETTA PREP. PLANT
119 APPALACHIAN DRIVE
BECKLEY WV 25801
L00000947

CARTER ROAG COAL CO. LLC
STAR BRIDGE PLANT
14272 ADOLPH RD
MILL CREEK WV 26280
L00000840

CEREDO SYNFUEL LLC
CEREDO SYNFUEL PLANT
1550 C STREET & RT. 60
CEREDO WV 25507
L00000768

CHICOPEE COAL COMPANY, INC
OMEGA PREP. PLANT
P.O BOX 3112
CHARLESTON WV 25331
L00000738

CLINE & SON STONE & GRAVEL
F7 PREP PLANT
PO BOX 374
GILBERT WV 25621
L00001010

COAL MAC, LLC
MILLER CREEK P.PLANT
PO BOX 1050
HOLDEN WV 25625
L000001017

2021 DIRECTORY OF COAL HANDLING FACILITIES ADDRESSES

COAL-MAC LLC
RAGLAND LOADOUT
P. O. BOX 1050
HOLDEN WV 25625
L00000813

COAL-MAC LLC
NO. 22 PREP. PLANT
P. O. BOX 1050
HOLDEN WV 25625
L00000820

COAL-MAC, LLC
SNAP CREEK LOADOUT
PO BOX 1050
HOLDEN WV 25625
L00001026

COALBURG CORP.
COALBURG DOCK
P.O. BOX 430
CABIN CREEK WV 25035
L00000693

CONSOL MINING COMPANY, LLC
ITMANN NO. 5 PLANT
275 TECHNOLOGY DR.STE.101
CANONSBURG PA 15317
L00001028

CYRUS RIVER TERMINAL LLC
CYRUS RIVER TERMINAL
PO BOX 464
KENOVA WV 25330
L00001005

DOCKS CREEK, LLC
DOCKS CREEK, LLC
P O BOX 250
CEREDO WV 25507
L00000914

ELK RUN COAL CO., LLC
HOMER III PROCESSING
PO BOX 189
PEYTONA WV 25529
L00000796

ELK RUN COAL CO., LLC.
CHESS COAL PROC. PL.
PO BOX 497
SYLVESTER WV 25193
L00000083

ELK RUN COAL CO., LLC.
BLUE PENNANT TRANSFE
P.O. BOX 497
SYLVESTER WV 25193
L00000630

ENDURANCE MINING COMPANY
WEST CAZY LOADOUT
782 ROBINSON CREEK RD.
MADISON WV 25130
L00000793

GREENBRIER MINERALS, LLC
MNTEER POCAHONTAS 1
4425 ANJEAN ROAD
RUPERT WV 25984
L00000945

GREENBRIER MINERALS, LLC
MTNEER NO 1 PREP
4425 ANJEAN ROAD
RUPERT WV 25984
L00000946

GREENBRIER MINERALS, LLC
ELKCLICK LOADOUT
PO BOX 446
MAN WV 25635
L00000957

GREENBRIER MINERALS, LLC
SAUNDERS PREP PLANT
P O BOX 446
MAN WV 25635
L00000958

GUYANDOTTE MINING LLC
FANCO PLANT/ LOADOUT
3228 SUMMIT SQUARE PLACE
LEXINGTON KY 40509
L00000965

HAMPDEN COAL CO., LLC
MINGO NO. 3
3228 SUMMIT SQ. PL.STE180
LEXINGTON KY 40507
L00000929

HERNDON PROCESSING CO., LLC
KEYSTONE NO. 2 PLANT
208 BUSINESS STREET
BECKLEY WV 25801
L00000814

ICG BECKLEY, LLC
BECKLEY POCAHONTAS
P. O. BOX 49
ECCLES WV 25836
L00000901

JUSTICE LOW SEAM MINING, INC.
JC"JIM"JUSTICE II PP
302 SOUTH JEFFERSON
ROANOKE VA 24011
L00000960

KANAWHA EAGLE MINING, LLC
SOUTH HOLLOW PLANT
4449 LEFT FORK JOES CREEK
COMFORT WV 25009
L00000966

KANAWHA RIVER TERMINALS, LLC
MARMET DOCK
96 QUINCY DOCK ROAD
BELLE WV 25015
L00000590

KANAWHA RIVER TERMINALS, LLC
QUINCY DOCK
100 MAIN ST AND RIVER FRT
CEREDO WV 25507
L00000899

KANAWHA RIVER TERMINALS, LLC
CEREDO DOCK
100 MAIN ST & RIVER FRONT
CEREDO WV 25507
L00000906

2021 DIRECTORY OF COAL HANDLING FACILITIES ADDRESSES

KEPLER PROCESSING CO., LLC
 KEPLER NO.1 PREP PLT
 208 BUSINESS STREET
 BECKLEY WV 25801
 L00000815

KEYSTONE SERVICE IND., INC.
 KEYSTONE PREP PLANT
 302 SOUTH JEFFERSON
 ROANOKE VA 24011
 L00000374

KINGSTON PROCESSING, INC.
 KINGSTON PLANT
 P.O. BOX 69
 PAX WV 25904
 L00000727

LAW RIVER CO., LLC
 CROWN HILL DOCK
 BOX 190
 HANSFORD WV 25103
 L00000801

LEXINGTON COAL COMPANY, LLC
 STIRRAT PREP PLANT
 PO BOX 299
 SIDNEY KY 41564
 L000001001

LEXINGTON COAL COMPANY, LLC
 ROCKSPRING PLANT
 PO BOX 299
 SIDNEY KY 41564
 L00000989

LEXINGTON COAL COMPANY, LLC
 BLACK BEAR PREP PLNT
 PO BOX 299
 SIDNEY KY 41564
 L00000990

LEXINGTON COAL COMPANY, LLC
 CHESTERFIELD PREP PL
 PO BOX 299
 SIDNEY KY 41564
 L00000994

LEXINGTON COAL COMPANY, LLC
 LIBERTY PROCESSING
 PO BOX 299
 SIDNEY KY 41564
 L00000996

LEXINGTON COAL COMPANY, LLC
 SPROUSE CREEK PREP
 PO BOX 299
 SIDNEY KY 41564
 L00000997

LEXINGTON COAL COMPANY, LLC
 TALON LOADOUT
 PO BOX 299
 SIDNEY KY 41564
 L00000998

LEXINGTON COAL COMPANY, LLC
 FORK CREEK PREP PLAN
 PO BOX 299
 SIDNEY KY 41564
 L00001003

LEXINGTON COAL COMPANY, LLC
 SPRUCE LAUREL PREP
 PO BOX 299
 SIDNEY KY 41564
 L00001004

LEXINGTON COAL COMPANY, LLC
 NO. 1. PREP PLANT
 P.O. BOX 299
 SIDNEY KY 41564
 L00001006

LITWAR PROCESSING CO., LLC
 LITWAR PREP. PLANT
 208 BUSINESS STREET
 BECKLEY WV 25801
 L00000817

MARFORK COAL COMPANY, LLC
 MARFORK PROCESSING
 P.O. BOX 457
 WHITESVILLE WV 25209
 L00000646

MARION DOCKS, INC.
 MARION DOCKS
 200 CHAPEL BROOK DR.
 BRIDGEPORT WV 26330
 L00000393

MARSHALL COUNTY COAL RESOURC
 RIVER LOADOUT
 46226 NATIONAL RD
 ST. CLAIRSVILLE OH 43950
 L00001015

METTIKI COAL WV, LLC
 MOUNTAIN VIEW
 293 TABLE ROCK RD.
 OAKLAND MD 21550
 L00000873

MINGO LOGAN COAL, LLC
 CARDINAL PREP. PLANT
 PO BOX E
 SHARPLES WV 25183
 L00000846

NUFAC MINING COMPANY, INC.
 K-2 PREP PLANT
 302 SOUTH JEFFERSON
 ROANOKE VA 24011
 L000000919

ONYX ENERGY, LLC
 OLAN PROCESSING PLAN
 150 COURT HOUSE RD.STE302
 PRINCETON WV 24740
 L00001018

ORCHARD COAL CO., INC.
 CRAB ORCHARD TIPPLE
 P.O. BOX 2178
 BEAVER WV 25813
 L00000790

PANTHER CREEK MINING LLC
 WET BRANCH PLANT
 P.O. BOX 99
 DAWES WV 25054
 L00000968

2021 DIRECTORY OF COAL HANDLING FACILITIES ADDRESSES

PANTHER CREEK MINING, LLC
TOMS FORK PLANT/LDOT
100 TOMS FORK ROAD
ESKDALE WV 25075
L00000969

PANTHER CREEK MINING, LLC
MAPLE EAGLE PREP
1345 ELK RIDGE ROAD
POWELLTON WV 25161
L00001013

PERFORMANCE COAL COMPANY LLC
UBBM LOADOUT
P.O. BOX 457
WHITESVILLE WV 25209
L00000682

PERFORMANCE INDUSTRIES INC.
COAL MT. LOADOUT
200-A BUSINESS STREET
BECKLEY WV 25801
L00001012

POCAHONTAS COAL COMPANY LLC
AFFINITY PREP. PLANT
PO BOX 267
MIDWAY WV 25878
L00000916

POCAHONTAS COAL COMPANY, LLC
EAST GULF PREP PLANT
109 APPALACHIAN DRIVE
BECKLEY WV 25801
L00000860

POCAHONTAS PROCESSING, LLC
DELBARTON PREP PLANT
799 HWY 3459
HARLAN KY 40831
L00001022

POWER MOUNTAIN CONTURA, LLC
POWER MOUNTAIN PROC
P.O. BOX 707
SUMMERSVILLE WV 26651
L00000979

PRIME PROCESSING, INC.
ECKMAN (DANS BR) LO
640 CLOVER DEW DAIRY RD
PRINCETON WV 24739
L00000837

PRIME PROCESSING, INC.
ROADFORK LOADOUT
640 CLOVERDEW DAIRY RD.
PRINCETON WV 24740
L00000838

PRIME PROCESSING, INC.
ECKMAN PLANT
640 CLOVER DEW DAIRY RD
PRINCETON WV 24740
L00000975

QUINWOOD COAL COMPANY, LLC
QUINWOOD PREP. PLANT
5363 LEIVASY RD
LEIVASY WV 26676
L00000987

RADERS RUN MINING, LLC
NO. 1 PREP. PLANT
HC 40, BOX 900
RUPERT WV 25984
L00000802

RAMACO RESOURCES, LLC
ELK CREEK PREP PLANT
P O BOX 219
VERNER WV 25650
L00000984

RAMACO RESOURCES, LLC
BERWIND PREP. PLANT
PO BOX 219
VERNER WV 25650
L00001025

RAVEN CREST CONTRACTING, LLC
BOONE NORTH PREP. PL
1295 ASHFORD HILL ROAD
ASHFORD WV 25009
L00000871

REMINGTON, LLC
REMINGTON PREP PLANT
500 LEE STREET E. STE.900
CHARLESTON WV 26601
L00000952

REPUBLIC ENERGY, LLC
PAX LOAD OUT
P.O. BOX 69
PAX WV 25904
L00000993

RESILIENT MINING, LLC
DEEPWATER PLANT P-2
799 HWY 3459
HARLAN KY 40831
L00001020

RESILIENT MINING, LLC
GLENCO LOADOUT
799 HWY 3459
HARLAN KY 40831
L00001029

RIVER POINT, LLC
RIVER POINT DOCK
P.O. BOX E
MARMET WV 25365
L00000863

ROARING CREEK COAL CO., LLC
PREP. PLANT/LOADOUT
14272 ADOLPH RD
MILL CREEK WV 26280
L00000923

ROCKWELL MINING LLC
ROCK LICK PREP PLANT
505 HARRIS RD
GREENWOOD WV 25208
L00000962

ROCKWELL MINING LLC
HARRIS PREP PLANT
505 HARRIS RD
GREENWOOD WV 25208
L00000963

2021 DIRECTORY OF COAL HANDLING FACILITIES ADDRESSES

ROCKWELL MINING LLC
WELLS PREP PLANT
P.O. BOX 57
WHARTON WV 25214
L00000964

ROCKWELL MINING LLC
COW CREEK COAL BLEND
250 WEST MAIN ST STE 2000
LEXINGTON KY 40507
L00000978

RUM CREEK COAL SALES INC
FEATS LOADOUT
PO BOX 1098
HOLDEN WV 25625
L00001014

SCREAMING EAGLE COAL, LLC
PEACH ORCHARD PLANT
P.O. BOX 1050
HOLDEN WV 25625
L00001027

SEWELL MOUNTAIN COAL CO., LLC
MEADOW PLANT
3069 MILLER RIDGE ROAD
HICO WV 25854
L00000992

SOUTH FORK COAL COMPANY, LLC
CLEARCO PREP & LDOUT
1295 ASHFORD HILL ROAD
ASHFORD WV 25009
L00000938

SPARTAN MINING COMPANY, LLC
PLANT&RIVER LOADOUT
PO BOX 150
CANNELTON WV 25036
L00000841

SPARTAN MINING COMPANY, LLC
PINEVILLE PROCESSING
P.O. BOX 530
PINEVILLE WV 24874
L00000932

STAR SERVICES, LLC
SWITCHBACK LOADOUT
150 COURTHOUSE RD.STE.302
PRINCETON WV 24740
L00000944

SUPERIOR PROCESSING, INC.
SUPERIOR PREP PLANT
P.O. BOX 770
BLUEFIELD WV 24701
L00000839

TERRY EAGLE COAL CO. L.L.C.
NO. 1 PREP PLANT
PO BOX 180
BICKMORE WV 25019
L00000226

TIMBER RESOURCES, LLC
TIMBER RESOURCES
2810 YONKERS RD. 2B
RELEIGH NC 27604
L00001024

TUNNEL RIDGE, LLC
PREP. PLANT
184 SCHOOLHOUSE LN
VALLEY GROVE WV 26060
L00000896

VANTAGE MINING CO.
LOADOUT
P.O. BOX 299
SIDNEY KY 41564
L00000687

WESTWOOD MINING, INC.
NO. 6 LOADOUT
P.O. BOX 1084
BLUEFIELD VA 24605
L00000849

WOLF RUN MINING COMPANY
BECKLEY POCAHONTAS
P. O. BOX 49
ECCLES WV 25836
L00000890

WOLF RUN MINING LLC
LEER SOUTH PREP PLNT
21550 BARBOUR COUNTY HWY
PHILIPPI WV 26416
L00000866

WV COAL RECLAMATION CO., LLC
BTM CRK REPROCESSING
60 W. ERIE ST. UNIT 801
CHICAGO IL 60654
L00000954

WWMV, LLC
VENTURA PREP PLANT
315 70TH STREET, SE
CHARLESTON WV 25304
L00000999

XMV, INC.
NO. 31 LOADOUT
640 CLOVER DEW DAIRY RD
PRINCETON WV 24740
L00000808

XMV, INC.
NO. 8 LOADOUT
640 CLOVER DEW DAIRY RD.
PRINCETON WV 24701
L00000811

XMV, INC.
BLACK WOLF WASHER/LO
640 CLOVER DEW DAIRY RD.
PRINCETON WV 24740
L00000812

2021 WEST VIRGINIA DIRECTORY OF INDEPENDENT CONTRACTORS

COMPANY	PERMIT	EMP	HOURS	FAT	INJ
18 KARAT, INC.	C00004675	5	1,019		
20 MILE TRANSPORT, LLC	C00008906	1	44		
24 HR RELIABLE TRK & TRLR REP	C00009476	1	2,784		
4-WAY TRUCKING, INC.	C00000473				
6 GUNS, LLC	C00009442				
A-POSITIVE ELECTRIC CO., INC.	C00005657				
A. & A. ENERGY, INC.	C00003680	7	12,522		
A. & M. HEAVY E UIPMENT REPAIR	C00009028				
A. & P. TRUCKING	C00007078	2	1,054		
A. & S. SANITATION, INC.	C00008606	2	387		
A. & T. TRUCKING	C00004747				
A. & W. PAINTING, LLC	C00005899				
A. & W. TRANSPORT, LLC	C00008883	4	67		
A. & Z. REPAIR, INC.	C00005991	1	3,382		
A. C. M., INC.	C00003598				
A. H. & T. TRUCKING CO.	C00006481				
A. J. BURK, LLC	C00009405		1,852		
A. J. TRUCKING, LLC	C00004143				
A. J. TRUCKING, LLC	C00008501				
A. J. VATER & CO., INC.	C00005814				
A. J.'s AUTO GLASS	C00004526	2	677		
A. REED EXCAVATING, LLC	C00008909	9	12,705		
AAA MINE SERVICE, INC.	C00005864	17	3,058		
AAA PAVING & SEALING, INC.	C00009544	8	515		
AAA SEPTIC TANK SERVICE, INC	C00008964	6	3,004		
ABB INC.	C00009218				
ABC CONTRACTING INC	C00009267				
ACCULAB, INC.	C00002980	9	6,630		
ACCURATE SURVEYING, INC.	C00005121				
ACE INTERNATIONAL WELDING	C00004327				
ACE TRUCKING, INC.	C00001280	35	62,594		
ACME MACHINE & WELDING CO LLC	C00006602				
ACORD SURVEYING INC	C00009192	2	79		
ADAMS HEATING & COOLING	C00003459	4	55		
ADDAIR TRUCKING	C00000433	1	777		
ADDCAR SYSTEMS, LLC	C00009258				
ADMINISTRATIVE SERVICES, INC.	C00008655				
ADVANCED MASONRY INC	C00009248	8			
ADVANTAGE CLEANING SERVICES	C00006790	13	17,344		
ADVANTAGE TECHNOLOGY, LLC	C00008750				
AESOP TRUCKING, INC.	C00000365	7	769		
AGAPITO ASSOCIATES, INC.	C00008737				
AIR PLACEMENT CEMENT CO.	C00002066	6	564		
AIRGAS MID AMERICA, INC.	C00005634				
AIRTECH, LLC	C00008985	5	1,838		
ALCO FENCE CO. OF CENTRAL WV	C00000766				
ALEX E. PARIS CONTR. CO., INC.	C00009424				
ALFRED RICE COMPANY, INC.	C00003400				
ALI CO.	C00005323	6	13,371		
ALL CRANE & E UIP RENTAL CORP	C00001710	20	1,149		
ALL STAR CONTRACTING, LLC	C00008635	2	245		

2021 WEST VIRGINIA DIRECTORY OF INDEPENDENT CONTRACTORS

ALL-CON, INC.	C00005941				
ALLEGHANY INVESTMENTS, LLC	C00006597	3	100		
ALLEGHENY BELTING CORP.	C00002022	4	1,670		
ALLEGHENY SURVEYS	C00006317	10	939		
ALLEN REFRACTORIES COMPANY	C00008871	11	521		
ALLEY TRUCKING, LLC	C00005726				
ALLIANCE CONSULTING, INC.	C00006697	18	7,710		
ALLIED WASTE SVCS OF NA, LLC	C00008818	2	780		
ALLIEDBARTON SECURITY SVCS LLC	C00008810				
ALMEGA COMPANY, INC.	C00000511				
ALPHA ENGINEERING SERV, INC	C00001669	2	295		
ALTAY MINING AND MINERALS LLC	C00009044				
AMERAUS TRACTOR COMPANY	C00008921				
AMERICAN ASSOCIATES, LLC	C00008717	6	4,998		
AMERICAN ELECTRIC E UIP., INC.	C00002891	1	86		
AMERICAN FENCE CO LLC	C00009227				
AMERICAN HYDRAULIC SERVICES,IN	C00008950				
AMERICAN HYDRAULICS CO.	C00001324	2	170		
AMERICAN MINE POWER, INC	C00009257	2	64		
AMERICAN MINE RESEARCH, INC.	C00003394				
AMERICAN TIRE, INC.	C00004398	2	186		
AMHERST MADISON, INC.	C00006833				
ANALABS, INC.	C00000290	4	578		
ANDERSON E UIPMENT CO.	C00000953	10	11,586		
ANDERSON EXCAVATING, LLC	C00005399	49	240,476		
ANDY & ABBY LEASING	C00003679	10	4,962		
ANTHONY T. ARNOLD	C00009466				
ANTHONY WADE TRUCKING	C00008826	1	36		
APOLLO MACHINE MANUFACTURING	C00004237				
APPALACHIAN CONSTRUCTION, INC.	C00002096				
APPALACHIAN LABORATORIES, INC.	C00000286	3	6,181		
APPALACHIAN POWER CO.	C00004488				
APPALACHIAN RAILCAR SERV. INC.	C00004975				
APPALACHIAN SECURITY, INC	C00007716	88	124,182		
APPALACHIAN STREAM RESTORATION	C00007446				
APPALACHIAN TECHNICAL SERV INC	C00005175				
APPALACHIAN TIRE PRODUCTS, INC	c00001263	12	1,056		
APPALACHIAN WELL SURVEYS, INC.	C00008562	4	328		
A UATIC RESOURCES MGMT LLC	C00009191	20	17,584		
ARACOMA COAL CO., INC.	C00006665	2	3,108		
ARCH MASONRY, INC.	C00009352				
ARCHIE BASSHAM TRUCKING, INC.	C00009134				
ARM CAMCO, LLC	C00009473	14	542		
ARM SECURITY SERVICES CO LLC	C00010001	59	91,266		
ARM SERVICES LLC	C00009233	3	1,423		
ARTICULATED SERVICES, INC.	C00005238	1	844		
ASGCO MANUFACTURING, INC.	C00006807	3	1,657		
ASHLEE TRANSPORTATION INC	C00007971	1	455		
ASPEN BUILDERS, INC	C00009016	1	21		
ASTECH CORP.	C00002871				
ATHA TRUCKING	C00000037				
ATLAS SERVICES CORP.	C00000820				

2021 WEST VIRGINIA DIRECTORY OF INDEPENDENT CONTRACTORS

AUSTIN POWDER CO.	C00000374	186	37,396		1
AUSTIN SALES, LLC	C00000556	16	1,272		
AVALOTIS CORP.	C00008084				
AYERS CONSTRUCTION CO.	C00005536				
B & D TRUCKING	C00006929	1	225		
B & M CONSTRUCTION INC	C00009262				
B AND S TRANSPORT LLC	C00009128				
B&K TRUCKING LLC	C00009237				
B. & B. MINE SAFETY	C00005540				
B. & E. BUILDING INC.	C00007522				
B. & J. TRUCKING	C00000216	38	21,192		
B. & L. EXCAVATING CO., INC.	C00001367				
B. B. R. DRILLING CO., INC.	C00004874				
B. K. & K. TRUCKING	C00005908				
B. R. C. TRUCKING, LLC	C00006649	11	1,593		
B. T. C. TRUCKING, INC.	C00005368				
B. W. C. TRUCKING CO., INC.	C00005440	90	1,101		
BACKWOODS ENTERPRISES, INC.	C00008954				
BACKWOODS ENTERPRISES, LLC	C00005960				
BAILEY ENG. & LAND SURVY, INC.	C00008725				
BAIR, GOODIE & ASSOCIATES, INC	C00005513				
BAIDEN TRUCKING	C00009111	1	395		
BAKER TRUCK E UIPMENT CO.	C00003438	1	275		
BAM TRUCKING, LLC	C00008814	30	59,836		
BARKER'S JUNK CO., INC.	C00003365	3	47		
BARRETT CONSTRUCTION, INC.	C00008747				
BATES SECURITY, LLC	C00009245	3	107		
BATTLE CREEK, INC	C00009500				
BAUMGARDNER ENTERPRISES, INC.	C00006662				
BAYS TRANSPORT, LLC	C00008609				
BAYSTAR COAL CO., INC	C00008775	5	9,280		
BBU SERVICES OF WV, LLC	C00005868				
BEAR CONTRACTING, LLC	C00005620				
BEAR'S SEPTIC SYS & SERV, LLC	C00008586	1	245		
BEATLE JUICE TRUCKING	C00008858	1	1,093		
BECKER/WHOLESALE MINE SUP, LLC	C00006751	1	113		
BECKLEY CRANE & CONSTR., INC.	C00005486	65	7,408		
BECKLEY DRILLING & BLASTING	C00004421	12	4,658		
BEDFORD WELL DRILLNG & PUMP CO	C00005094				
BEITZEL CORP.	C00000136	27	5,611		
BELCHER SERVICES	C00009121	1	2,954		
BELL FARMS RECLAMATION SERVICE	C00001016	7	7,080		
BELL TRUCKING	C00007235	13	19,775		
BELLAIRE HARBOR SERVICE, LLC	C00009050				
BELMONT AGGREGATES, INC.	C00005314	4	683		
BELT SOLUTIONS, INC	C00008361				
BELT TECH, INC.	C00007231	84	68,027		
BENCHMARK ENTERPRISES, LLC	C00007275	1	248		
BENNOC, INC	C00008868	1	806		
BERYL COAL COMPANY	C00005584				
BEST ONE TIRE	C00005994	7	2,104		
BIG DIAMOND TRUCKING INC.	C00005376				

2021 WEST VIRGINIA DIRECTORY OF INDEPENDENT CONTRACTORS

BIG DOG REPAIR & TECH SRVS INC	C00009329				
BIG FRANK'S ROLL&TOW&SCRAP MTL	C00005877	2	115		
BIG IRON REPAIR, LLC	C00009541				
BIG SANDY CONSTRUCTION, INC.	C00006497	2	707		
BIG SANDY TWO-WAY COMM., INC.	C00006581	2	49		
BIG VALLEY SEEDING, INC.	C00005828	6	2,998		
BILL MILLER E UIP SALES, INC	C00005129	4	192		
BILL WISE EXCAVATING	c00004682				
BILLY R. SPONAUGLE TRUCKING	C00004483	1	345		
BINGAMON CORPORATION	C00005335				
BIOLOGICAL MONITORING, INC.	C00009436				
BIT CONSTRUCTION, LLC	C00006826	24	35,540		
BKF E UIPMENT, INC.	C00008733				
BLACK DIAMOND TRANSPORT	C00009082	1	564		
BLACK LABEL TRUCKING, LLC	C00008976	10	28,773		
BLACK STAR TRADING CO., LLC	C00009553	5	382		
BLACK THUNDER, INC.	C00007064				
BLACKBURN TRANSPORT	C00009067				
BLACKSTONE, INC	c00008915	3	4,400		
BLEWM, LLC	C00009525				
BLUE GOLD DEVELOPMENT, LLC	C00009458	9	1,200		
BLUE GOLD MINE SERVICES LLC	C00009199	374	347,038		
BLUE LINE MINE SERVICE, INC.	C00009375	16	9,131		
BLUE LINE STRM RESTORATION LLC	C00005751				
BLUE RIDGE DIESEL INJECTION	C00006549				
BLUE RIDGE ENVIRONMENTAL LLC	C00009147	3	341		
BMC MECHANICS, INC.	C00009457	1	2,708		
BMS NATURAL RESOURCES INC	c00006893		4,371		
BNB HEATING & COOLING & ELECTR	C00006687	21	1,066		
BO-RU, LLC	C00009508	8	480		
BOART LONGYEAR CO.	C00001361				
BOCOOK ENGINEERING, INC.	C00005849	14	2,158		
BODYGARD, LLC	C00005548				
BOGGS MUNICIPAL SERVICE, INC.	C00006824				
BOWEN ENGINEERING CORPORATION	C00009231				
BOWSER-MORNER, INC.	C00004055				
BOYD COMPANY	C00009495	103	37,982		
BRAD MARTIN TRUCKING	C00009174				
BRADFORD BROS. ASPHALT & CONST	C00002363	5	4,821		
BRAKE SUPPLY CO., INC.	C00006675	2	2,725		
BRANDEIS MACHINERY CO.	C00002138	4	936		
BRECHBUHLER SCALES	C00001385	13	2,088		
BRIANA'S TRUCKING	C00007084				
BROOKVILLE SERVICES, LLC	C00006691	2	190		
BUCHANAN PUMP SERV & SUPPLY CO	C00003194	7	3,873		
BUDD'S SCALE, INC.	C00001188	7	97		
BUFFALO TRANSPORT, INC.	C00009149	4	6,055		
BULLDOG EXCAVATING, LLC	C00005444	9	14,673		
BUNDY AUGER MINING, INC.	C00003072	5	623		
BUNNER & SON'S CONTRACTING	C00001244	41	27,576		
BURNS DRILLING & EXCAVATING	C00003588	5	117		
BURNS INDUSTRIAL E UIPMENT	C00009517	3	166		

2021 WEST VIRGINIA DIRECTORY OF INDEPENDENT CONTRACTORS

C & J TRANSPORT LLC	C00008994	3	570		
C & M GIANT TIRE, LLC	C00005356	4	4,058		
C & R TRUCKING INC	C00007968				
C AND M WELDING LLC	C00009146				
C AND S MECH AND WELD SERVICE	C00010003				
C. & C. LEASING & EXCAVATING	C00005339	10	13,831		
C. & C. LINE CO., INC.	C00001672	4	5,548		
C. & L. TRANSPORT	C00008977				
C. & L. WELDING, LLC	C00005893				
C. & M. WASTE WATER SERV., LLC	C00006854	2	154		
C. & P. TRUCKING, INC.	C00008857	1	11		
C. & T. ENTERPRISES, LLC	C00005851	4	7,471		
C. & Z. TRUCKING	C00008988				
C. A. & F. TRANSPORT, INC.	C00003704				
C. B. E. C., INC.	C00004360				
C. B. MINING, INC.	C00008702	3	415		
C. B. TRUCKING, INC.	C00005103	12	1,143		
C. M. C. ENTERPRISE, INC.	C00000763				
C. R. B. TRUCKING, INC.	C00005738	1			
C. R. RAILROAD CONSTR. CO.	C00004797				
C. T. L. ENGINRNG OF WV, INC.	C00005622	9	1,715		
C. WILLIAM HETZER, INC	C00009048	11	12,863		
C.J.'S WELL SERVICE, INC.	C00005713	8	8,506		
C.W. & S. TRANSPORT	C00009062				
	C00004659	15	2,160		
	C00008612	7			
CAIDLAKE TRANSPORT, INC	C00008987	2	1,624		
CALDWELL TANKS, INC.	C00005125				
CALLI TRUCKING	C00005736	1	271		
CALVIN CONTRACTORS, INC.	C00005148	1	222		
CANADIAN RIGHT OF WAY CLEARING	C00007431	2	3,802		
CANEY CREEK CONTRACTING, INC.	C00002152	13	8,498		
CAPITAL DOORS, INC.	C00002709				
CAPRICORN, INC.	C00006987				
CARDINAL ELECTRIC INC.	C00009344				
CARL BELT, INC.	C00004917				
CARL LEE TRUCKING, INC	C00000278	14	696		
CARLY LEASING	C00006583	1	1,505		
CARNEGIE STRATEGIC DESIGN ENGR	C00006695				
CARPENTER'S REPAIR, INC.	C00006562	11	4,903		
CARTER MACHINERY CO., INC.	C00001113	54	36,162		1
CASCO USA	C00005992	1	5		
CASTLEWOOD E UIPMENT CO, LLC	C00009066				
CBC ENGINEERS & ASSOCIATES LTD	C00006937	1	649		
CCTV TECHNOLOGY	C00008653	1	3		
CECCO, INC.	C00005478	2	59		
CEDAR TRUCKING CO.	C00002406	19	10,421		
CENTRAL CONTRACTING, INC.	C00004215				
CENTRAL HAULING INCORP.	C00003014				
CENTRIFUGAL SERVICES, INC.	C00003372	1	191		
CHAFIN TRUCKING, INC	C00001575				
CHAFINS CLEAR CUTTING, INC.	C00003451				

2021 WEST VIRGINIA DIRECTORY OF INDEPENDENT CONTRACTORS

CHAMPION MINE SUPPLY INC.	C00003735				
CHAN-CAN, LLC	C00009579				
CHARLES LESTER	C00009314				
CHASE N CASH	C00009513	1	196		
CHEMBIO SHELTER, INC.	C00006522	1	132		
CHEMSTREAM, INC.	C00006809	28	135		
CHEROKEE RESOURCES, INC.	C00005819	12	19,566		
CHILDER'S ENTERPRISES, INC.	C00005438	7	43		
CHILDRESS ENTERPRISE CORP.	C00009590				
CHIP BUZZO TRUCKING	C00005210	1	25		
CHISLER BROTHERS CONTR. LLC	C00000762	24	10,074		
CHISLER, INC.	C00002381	9	2,183		
CHRIS CHARLES TRKG., INC	C00008969				
CHRIS OUSLEY TRUCKING	C00006478				
CINTAR, INC.	C00005817				
CIVIL & ENVIRON. CONSULT., INC	C00005667				
CIVIL, LLC	C00009402	5	2,990		
CLARK LABORATORIES, LLC	C00006653	2	3,968		
CLASSIC TRUCKING	C00005937	1	294		
CLAUDE V KEEN TRUCKING CO INC	C00009448	7	2,277		
CLAY TRUCKING, INC.	C00005350	161	189,496		1
CLECO CORP.	C00000607	21	38,161		
CLEVELAND BROS. E UIP. CO.	C00005784	10	6,060		
CLIMATECH, INC.	C00005897	1	290		
CLINE & SONS STONE & GRAVEL	C00001912				
CLINE FAMILY TRUCKING, LLC	C00007031				
CLINE LUMBER	C00005986				
COAL AGE, INC.	C00005504				
COAL FILLERS, INC.	C00004609	2	165		
COAL POWER COAL, INC.	C00005604	1	1,414		
COAL SOURCE, LLC	C00009009	3	5,162		
COALFIELD SERVICES, INC.	C00001125	21	10,748		
COASTAL DRILLING EAST	C00005845	78	158,004		
COBRA TRANSPORT, INC.	C00005153				
CODAL TRUCKING, INC.	C00004207				
CODY ENERGY SERVICES, INC.	C00008624				
COGAR MINE SUPPLY	C00005393	2	73		
COLEMAN TRANSPORT, INC.	c00008943	6	25		
COLEMAN TRUCKING	C00009190	1	3		
COMFORTECH, LLC	C00008891	1	13		
COMPLETE FIRE PROTECTION, LLC	C00009409	2	74		
COMPLIANCE MONITORING LABS INC	C00004620	7	2,071		
COMPLIANCE STAFFING AGENCY LLC	C00008627	160	272,343		1
CONETEC INC.	C00005663				
CONN-WELD INDUSTRIES, LLC	C00009499	9	444		
CONST & RECLAM SERVICES, LLC	C00009325	28	4,996		
CONTI TESTING LABORATORIES INC	C00005234				
CONTURA ENERGY SERVICES, LLC	C00008802	5	9,356		
CONVEYING SOLUTIONS, LLC	C00006618	3	69		
CONVEYOR MANUFCTRNG & SUPPLY	C00005964	1	65		
COOK TIRE, INC.	C00001794				
COOK'S EXCAVATING	C00005193				

2021 WEST VIRGINIA DIRECTORY OF INDEPENDENT CONTRACTORS

COOK'S MANUFACTURING CO.	C00001408	106	3,616		
COOK'S SANITATION SERVICE, INC	C00002928	3	1,822		
CORE & MAIN LP	C00009080	1	7		
CORKY WELLS ELECTRIC, INC.	C00001901				
CORLEY TRUCKING, LLC	C00006517	13	7,501		
COWIN & COMPANY, INC.	C00000188	14	15,478		1
CRAMER SECURTY & INVSTGTNS LLC	C00005465	112	227,058		
CRANE 1 SERVICES, INC.	C00005823	12	3,016		
CRANE MAN, INC.	C00006709	2	333		
CRIDER'S CONSTRUCTION CO INC	C00009157	1			
CRISTE ENGINEERING SERVICES CO	C00003923	1	22		
CRISWELL TRUCKING, INC.	C00006746				
CROSIER'S SANITARY SERVICE INC	C00003182	3	3,315		
CROSS FIRE, INC.	C00000546	2	3,456		
CROSSLAND TRANSPORT, INC.	c00004676				
CROWN PRODUCTS & SERVICES, INC	C00008345	2	1,047		
CUDD PRESSURE CONTROL	C00008928				
CULTURAL RESOURCE ANALYST, INC	C00005653	2	195		
CUMBERLAND MINE SERVICE, INC.	C00006679	5	421		
CUMMINS CROSSPOINT, LLC	C00005804	3	702		
CUMMINS CUMBERLAND, INC.	C00000117				
CURRY SUPPLY CO.	C00005977	1			
CUSTOMER'S GLASS & CARPET CO.	C00005097	2	95		
D & W CONTRACTORS, LLC	c00008729	4	3,261		
D&L ADMINISTRATIVE SER. LLC	C00009057				
D. & E. ELECTRICAL, INC.	C00001417	1	48		
D. & G. MACHINE CO., INC.	C00001871	6	71		
D. & K. TRANSPORT, LLC	C00008971	3	5,884		
D. & L. WELD, INC.	C00006614	2	35		
D. & M. PAINTING CORP.	C00007171				
D. & M. TRUCKING LLC	C00000617	2	4,580		
D. & W. TRUCK LINES	C00002455	9			
D. DEEL TRUCKING, INC.	C00006801				
D. G. TRUCKING & E UIP. SALES	C00002186				
D. H. HOTSHOTS, LLC	C00009386				
D. R. PRICE ENGINEERING & LAND	C00004084	4	993		
DAN'S MARINE SERVICE, INC.	C00005924	5	648		
DANIEL'S ELECTRIC	C00001121	7	1,226		
DANIEL'S TRUCKING, LLC	c00009504	2	4,230		
DANIELS PROCESSING COMPANY LLC	C00009132				
DANIELS TRUCKING CO.	C00000624				
DANNY STACY TRUCKING	C00002855				
DANNY WEBB CONSTR. CO., INC.	C00008693	8	16,862		
DAVID L. RYDER CONTRACTING INC	C00005616				
DAVID STANLEY CONSULTANTS, LLC	C00004781				
DAVIS ELECTRIC CO., INC.	C00004292	3	341		
DAYBROOK DEVELOPMENT CO.	C00001126	3	1,216		
DeBARR TRUCKING CO., INC.	C00005984				
DEBRICH, LLC	C00006726	3	5,360		
DECOTA CONSULTING CO., INC.	C00005244	4	2,195		
DEDICATED LINE SERVICE INC.	C00009092	11	7,741		
DELAWARE ELEVATOR, INC.	C00008686				

2021 WEST VIRGINIA DIRECTORY OF INDEPENDENT CONTRACTORS

DELRIK CORP., INC.	C00005155	7	404		
DELTA ELECTRIC, INC.	C00005395	3	174		
DETON, INC.	C00008696				
DETTINBURN TRANSPORT	C00001883	4	336		
DEWAR, INC.	C00001605	11	6,994		
DGI - MENARD, INC	C00009055				
DIAMOND MINING ASSOCIATES, LLC	C00008048				
DIEFFENBAUCH & HRITZ, LLC	C00009420				
DIESEL DRILLING CORP	C00009255	4	1,931		
DIESEL PERFORMANCE, LLC	C00009417				
DIGGING & RIGGING, INC.	C00005878	27	603		
DIRT DESIGNS	c00008677	20	13,198		
DIVERSIFIED AIR SYSTEMS, INC.	C00006829	4	5,466		
DJ MAXX CONTRACTING, LLC	C00008981				
DMW TRUCKING	C00006939	1	96		
DODDRIDGE CONTROLS CO., INC.	C00009482	1	284		
DON VANHOOSE TRUCKING	C00004989				
DONALD B. RICE TIRE CO., INC.	C00009518	3	175		
DORIS J. TICHNELL	C00009372	1	418		
DOSS ENGINEERING, INC.	C00006825	3	83		
DOSS ENTERPRISES	C00008767	23	78,205		2
DOUBLE S, LLC	C00006995				
DOWNRIVER COAL SALES CORP.	C00004730				
DRILL MANAGEMENT, INC.	C00006601	5	12,533		
DT E UIPMENT SERVICE, INC.	C00009343	2	943		
DTE REPAIR LLC	C00009282	1	428		
DUANE FARLEY DRILLING	C00005514	2			
DUNCAN BROTHERS DRILLING, INC.	C00000868	1			
DUSTER TRUCKING CO.	C00005846	1	2,271		
DUTY TRUCKING, LLC	C00009396	16	30,840		
DYNO NOBEL, INC.	C00005216	7	8,946		
E SOLUTIONS, LLC	C00008899				
E. & A. ENTERPRISES, INC.	C00008739				
E. & K. METALS & CRAFT, INC.	C00007611				
E. B. X.	C00006536				
EAGLE CARBON, INC.	C00005042	10	365		
EARTHTECH, INC	C00008359				
EASLEY & RIVERS, INC	C00009342				
EAST COAST UNDERGROUND	C00009483				
EAST CUMBERLAND, LLC	C00004150				
EASTERN ARROW CORP., INC.	C00005920				
EASTERN ASPHALT PRODUCTS LLC	C00009465	9	1,757		
EASTERN ELECTRIC, LLC	C00005171	4	20		
EASTERN KY E UIP SALES & SERV	C00008730				
EASTERN TANK & UTIL. SERS INC.	C00009099				
EB AND H ELECTRICAL, LLC	C00009113	3	3,077		
ECKO, INC.	C00002624	4	408		
EICHELBERGERS, INC.	C00009103				
EISENHART CRANE SERVICE, LLC	C00005933				
ELBY HARRISON TRUCKING, INC	C00008328	6	10,152		
ELCO MECHANICAL CONTRACTORS	C00004837				
ELDRIDGE STEAM CLEANING	C00003642	12	16,603		

2021 WEST VIRGINIA DIRECTORY OF INDEPENDENT CONTRACTORS

ELECTRIC LINE CO.	C00001386				
ELECTRIC MACHINE & FABRICATION	C00009027	1	28		
ELECTRO-MECHANICAL CORP.	C00008505				
ELECTROTECH, INC.	C00000068	1	960		
ELITE COAL SERVICES, LLC	C00005250				
ELITE SECURITY, LLC	C00008720	7	2,016		
ELK RUN COAL CO. LLC	C00004297	5	12,362		
ELKINS METAL RECYCLING, LLC	C00005746	2	65		
ELLIOTT CONSULTING, LLC	C00009406	3	494		
EMORY ROTHENBUHLER & SONS, INC	C00006650				
EMS TRANSPORT, LLC	C00005629	3	160		
ENERSYS, INC.	C00005223	6	1,799		
ENGEL WELDING, INC.	C00006642				
ENGLAND'S EXCAVATING, LLC	C00006783	2	2,912		
ENTERPRISE WASTE OIL CO., INC.	C00006749	1	322		
ENVIRONMENTAL CONSTRUCTION INC	C00005436	15			
ENVIRONMENTAL MONITORING, INC.	C00003433	3	732		
ENVIROPROBE INTEGRATED SOLUTNS	C00008742				
ENVIROSCIENCE, INC.	C00006803				
ENVIROSERVE, J.V. LTD PRTNRSH	C00008701	3	400		
E UIPMENT DEPOT OF OH (BONASA)	C00006569	1	79		
ERB ELECTRIC CO.	C00005194				
ERIC'S TRUCKING CO., INC.	C00004674	1	40		
ERIKS NORTH AMERICA	C00007469				
ERVINS AUTO REPAR & TOWING INC	C00005974				
ESLICH WRECKING CO.	C00006660				
ESS/MICON	C00001243	9	2,905		
ESTEP TRUCKING, INC.	C00009428				
ESTEY ENTERPRISES & TRKG, LLC	C00005911				
EXODUS TRANSPORT LLC	C00009369	6	703		
F V KEEN TRUCKING, INC.	C00009431	2	673		
F.J. INDUSTRIAL, LLC	C00000015	7	562		
FAB TRANSPORT, LLC	C00008900	4	10,235		
FAB-CON INDUSTRIES, INC.	C00008645	12	11,229		
FAB-TECH CORPORATION, INC	C00006092	6	5,458		
FAIRGRIEVE TRUCKING	C00003431	1	60		
FAITH TRUCKING INC	C00005150	3	82		
FALCO DRILLING CO., INC.	C00004056				
FALCON ENTERPRISE, LLC	C00005929				
FARLEY DRILLING INC	C00009247	2	180		
FARNHAM & PFILE CONST., INC.	C00000127				
FARRIS TRUCKING, INC. (JOHN)	C00001948	2	1,436		
FEATHER TRUCKING	C00004556	1	10		
FENNER DUNLOP CONVEYOR SYS.	C00006476	11	622		
FERRELL EXCAVATING CO.	C00002295	4	1,363		
FERRELL TRANSPORT CO.	C00004668				
FILTER/CLONE SALES CO.	C00002412				
FIRE PROTECTION PRODUCTS, INC	C00008790	12	2,385		
FIRE SAFETY E UIP. SUPPLY CO.	C00005542	2	358		
FIRE-X SALES & SERVICE CORP.	C00005506	7	392		
FLAMENT MASONRY, INC.	C00008703				
FLEXIBLE STEEL LACING COMPANY	C00005869	4			

2021 WEST VIRGINIA DIRECTORY OF INDEPENDENT CONTRACTORS

FLINT CONSTRUCTION, CO., INC.	C00003089				
FLORIDA HANDLING SYSTEMS, INC.	C00009319	2	218		
FLSMIDTH SALT LAKE CITY, INC.	C00008654	16	256		
FLSMIDTH, INC.	C00009540	7	470		
FLUID COMP SVCS	C00008853	15	1,209		
FOAMCOAT ROOFING & COATING	C00003149				
FOOTHILLS CONTRACTING, LLC	C00006844				
FORCE DRILLING, LLC	C00005979				
FOR UER CONTRACTING	C00000125	763	27,172		
FOXFIRE CONSULTANTS, INC.	C00003669	2	1,820		
FOXFIRE CORPORATION	C00006507				
FRANCIS ENTERPRISES, INC.	C00007000	1	16		
FREESTATE BALTIMORE, LLC	C00008939	3	385		
FRICKE MANAGEMENT & CONTR.INC	C00008808				
FRITZ-RUMER-COOKE CO., INC.	C00008710	10	3,089		
FRONTIER RAILROAD SERV., LLC	C00008357				
FRONTIER-KEMPER CONSTRUCTORS	C00001260	67	192,248		2
FUCHS LUBRICANTS	C00005317	12	273		
G A P POLTN & ENVIR CNTL, INC.	C00002600		269		
G. & H. TRUCKING	C00006505	3	2,536		
G. & S. COAL COMPANY, INC.	C00005962				
G. E. C., INC.	C00003131	9	2,710		
G. M. S. MINE REPAIR & MAINTEN	C00001932	89	418,472		5
G.A. COVEY ENGINEERING, PLLC	C00008639	1	8		
GAI-TRONICS CORP.	C00005952	1	8		
GALLAGHER COAL RESEARCH CENT.	C00003865				
GAMMA-METRICS	C00003639	2	294		
GANNETT FLEMING PROJECT	C00008603				
GARAGE DOOR OPERATORS, INC.	C00004152				
GARDNER PAINT SERVICES, INC.	C00002570				
GARY LONG TRUCKING CO., INC.	C00009400				
GAS FIELD SERVICES	C00006596				
GASCO DRILLING. INC.	C00007789				
GENESIS RAIL SERVICES, INC	C00008636				
GeoCHEMICAL TESTING	C00003595				
GeoMECHANICS, INC.	C00006781	4	1,378		
GEOSCAN SEISMIC SERVICES, INC.	C00006526	1	145		
GERALD FIELDS TRUCKING CO. INC	C00003548	9	7,340		
GIBSONS' RECLAMATION	C00004264				
GIL'S CONTRACTING	C00001456	4	377		
GILLCO, INC.	C00009300				
GILLMAN SERVICES, INC	C00009002				
GILLMANN SERVICES, INC	C00006671	12	28,157		
GIPSON'S TRUCKING INC	c00009320				
GL SERVICES	C00008623				
GLOBAL MINE SERVICE	C00004350				
GLOTFELTY ENTERPRISES, INC.	C00004192				
GOFF TRUCKING CO.	C00001021				
GOOD TIRE SERVICE, INC.	C00006672	2	11		
GOODHART SONS INC	C00009116				
GOULD'S ELECT. MOTOR REPAIR	C00003501				
GRAY-EERING, LTD.	C00006753	1	11		

2021 WEST VIRGINIA DIRECTORY OF INDEPENDENT CONTRACTORS

GRAYLOR ENTERPRISE, LLC	C00009531	2	2,337		
GREATSCAPES PROPERTY MGMT. GR.	C00009474	5	979		
GREEN ACRES CONTRACTING CO INC	C00001416				
GREEN MOUNTAIN HYDROSEEDING	C00004173	2	248		
GREEN RIDGE RECLAMATION, LLC	C00008687	2	866		
GREENWAY SERVICES, INC.	C00006631				
GREER'S SUPPLY COMPANY	C00007603				
GREG WILLIS TRUCKING, INC.	C00005810	1	60		
GREGORY BAISDEN	C00009306	1	101		
GROUND ENGINEERING CONTRACTORS	C00008676				
GROUND TECHNOLOGY, INC.	C00006849				
GULL CORPORATION	C00005825				
GUY M. TURNER, INC.	C00008598				
GUYAN HEAVY E UIPMENT, INC.	C00004961				
GUYAN SERVICE CO.	C00000554	7	4,559		
H & E ELECTRIC, INC.	C00009198	8	10,775		
H&H EXCAV. & HAULING, LLC	C00009260				
H&K E UIPMENT	C00009520	3	2,034		1
H-T-L PERMA USA L.P.	C00007524	2	131		
H. & H. WELDING	C00002009	4	4,643		
H. & S. CONTROLS & INSTR., LLC	C00008520				
H. B. MELLOTT ESTATE, INC.	C00005229	13	1,968		
H. E. NEUMANN CO.	C00008697	7	1,106		
H. G. CARTE ELECTRIC, INC.	C00005053	9	7,454		
H. JOHNSON TRUCKING, INC.	C00001314				
H. L. C. TRUCKING CO.	C00003740				
H. W. M. TRUCK LINES, INC.	c00005255	14	22,102		
HAINER'S AUTO GLASS	C00008918	2	170		
HALSTEAD JANITORIAL SERV. INC.	C00006506	3	3,728		
HAMILTON FENCE	C00004291	5	104		
HAMM E UIPMENT, INC.	C00008671				
HAMMERDOWN EXPRESS, LLC	C00009461	2	32		
HAMON CORE DRILLING, INC.	C00004246	6	11,590		
HAMPSHIRE MACH & IND SERV, INC	C00009374	2	154		
HANEY BROS. TRUCKING, CO, INC.	C00000024				
HANNAH & ASSOCIATES, INC.	C00005533				
HANOVER RESOURCES, LLC	C00005284				
HARD TIMEZ TRANSPORT, LLC	C00008863				
HARLESS, INC.	C00008721				
HARMAC, INC.	C00000146	5	3,565		
HARPER DIESEL & MACH SERV INC	C00009211				
HARRISON WESTERN CONST. CORP.	C00006685				
HARTMAN & HARTMAN, INC.	C00001269				
HARTMAN TRUCKING, LLC	C00004691	5	84		
HARTZLER TRUCKING, LLC	C00008528	3	582		
HARVEY TRUCKING, INC.	C00001114				
HATFIELD TRANSPORT, INC	C00008982	4	7,896		
HAWKEYE CONTRACTING CO., LLC	C00005343	31	58,627		
HAWKEYE EXPRESS INC	C00009296				
HENSLEY TRUCKING CO. OF	C00008893				
HERITAGE - CRYSTAL CLEAN, LLC	C00005764	2	66		
HERITAGE E UIPMENT, INC.	C00005141				

2021 WEST VIRGINIA DIRECTORY OF INDEPENDENT CONTRACTORS

HERITAGE TECHNICAL ASSOC, INC.	C00004176	7	1,269		
HERRINGTON TRUCKING	C00000081				
HG ENERGY, LLC	C00009197	3	7		
HGC EXCAVATION, INC.	C00009303				
HI-LINE CO., INC.	C00002182				
HICKMAN ELECTRICAL CORP.	C00003914	2	32		
HICKS ELECTRIC CO., INC	C00008820	2	608		
HIGGINS HAULING CO., INC.	C00006724	6			
HIGH COUNTRY MINING, INC	C00009070				
HIGH LINE SERVICES, LLC	C00005881				
HIGH POINT CONSTRUCTION GROUP	C00009415				
HIGH VOLTAGE, INC.	C00005252				
HIGHLAND MACHINERY CORPORATION	C00009459	1	65		
HIGHWAY E UIPMENT CO.	C00000870				
HILLING EXCAVATING, INC.	C00009148	1	16		
HILLS FUEL TRUCKING, INC.	C00006770	8	480		
HILLS TRUCKING CO.	C00001297				
HILLSBOROUGH CONVEYOR SERVICE	C00008588				
HILLSIDE TRUCKING, INC.	C00002912				
HILLTOP ENERGY, INC.	C00005503				
HINERMAN EXCAVATING CO.	C00001736				
HINKLE TRUCKING CO.	C00001863	10	562		
HOFFMANN, INC.	C00007277				
HOLBERT TRUCKING	C00003170	11	11,920		
HOLMES ENTERPRISES, INC	C00008352	1			
HOPKINS, INC.	C00002970	2	59		
HORIZON INFO SERVICES, INC.	C00009323				
HORN & ASSOCIATES, INC.	C00004418	3	313		
HOSCH CO.	C00001266	5	444		
HOTSY E UIPMENT CO.	C00001756	1	12		
HOWARD L. BOWERS CONTRACT. CO.	C00001237				
HP ENERGY SERVICES, LLC	C00009557	2	400		
HPS COMPANY INC	C00009168	1	420		
HRANEC CORPORATION	C00005568				
HSI TRANSPORTATION LLC	C00009194				
HUDSON GIANT TIRES INC.	C00006703	4			
HUFFMAN LOGGING, INC.	C00005643				
HUFFMAN PRESSURE WASHING, LLC	C00009292				
HUFFMAN TRUCKING	C00000957	18	48,762		
HUGHES CONSTRUCTION	C00008550				
HUNHAR EXCAVATING, LLC	C00005526	2	3,960		
HUNT & COMPANY INC.	C00008646	1	14		
HUNTZ REPAIR SERVICE, LLC	C00009486	2	2,064		
HURBERRIES MINE & AUTO SUPPLY	C00001939	2	92		
HUTCHINSON BORTON, LC	C00006541				
HYRE'S WELL & PUMP SERVICE LLC	C00005588				
I. P. I., INC.	C00004467				
I. V. S. HYDRO, INC.	C00007121	17	12,186		
ICF BUILDING PRODUCTS LTD, LLC	C00006486				
INDEPENDENT CONTRACTORS DIST,	C00008882				
INDUSTRIAL CONTRACTING	C00000030				
INDUSTRIAL ELEVATOR CO., INC.	C00000954	6	1,149		

2021 WEST VIRGINIA DIRECTORY OF INDEPENDENT CONTRACTORS

INDUSTRIAL RESOURCES, INC.	C00006772				
INDUSTRIAL SILOSOURCE, INC.	C00004431	4	101		
INDUSTRIAL SUPPLY SOLUTINS INC	C00006643				
INNOVATIVE WIRELESS TECH., INC	C00008755	5	539		
INSTANT GROWTH HYDROSEEDNG LLC	C00005959	4	755		
INTEGRITY SERVICES GROUP, INC	C00008878	7	32,408		
INTERNATIONAL CONVEYOR &	C00008929	22	4,000		
INTERSTATE CHEM. CO., INC.	C00000665				
INTERSTATE ENTERPRISES, INC.	C00006528				
IRVIN CONSTRUCTION SERV., INC.	C00005083				
J FOY CONSTRUCTION, LLC	C00009281	3	2,520		
J LEE TRUCKING LLC	C00009201				
J MAC SERVICES, LLC	C00009560	1			
J. & A. TRUCKING, LLC	C00005575				
J. & D. EXPLOSIVES, INC.	C00003304	5	32		
J. & E. TRUCKING, INC.	C00006223	9	12,552		
J. & G. SEEDING, INC.	C00001381				
J. & J. ENTERPRISE OF WV, INC.	C00008761	1	244		
J. & J. TRUCKING SERVICES, INC	C00008864	1	56		
J. & L. PROFESSIONAL SALES INC	C00008370	2	704		
J. & M. TRUCKING, INC.	C00006566				
J. & R. EXCAVATING, INC	C00009014				
J. & R. PORTABLE TOILETS, INC.	C00006542	1	247		
J. & R. REPAIRS, INC.	C00004288	5	253		
J. & W. TRANSFER, LLC	C00008815	7	6,369		
J. A. R. TRUCKING, LLC	C00008956	2	260		
J. C. ELECTRIC CO., INC.	C00001653	1	199		
J. F. & M. CO.	C00004946	4	1,316		
J. F. ALLEN COMPANY	C00009047		548		
J. H. FLETCHER & CO.	C00008673	3	700		
J. L. MACHINE & TOOL, INC.	C00001824	1	903		
J. L. PRETZEL CONTRACTING, LLC	C00006767				
J. P. TECHNICAL SVCS. INC.	C00006056	9	11,926		
J. TAYLOR CONTRACTING, INC.	C00005996	1	2,790		
J.G. CONTRACTING CO., INC.	C00008746				
JABO SUPPLY CORP.	C00003256	2	104		
JACK A. HAMILTON & ASSOC., INC	C00006589				
JACKSON'S E UIPMENT REPAIR INC	C00009093	1	103		
JACOB TRUCKING LLC	C00009140	1	32		
JAG COAL SERVICES, LLC	C00006823				
JAG HEAVY HAULERS, LLC	C00008997	26	48,245		1
JAM TRANSPORT, LLC	C00009338	1	369		
JAM TRUCKING, INC.	c00009437	8	8,043		
JAMES PAUGH TRUCKING	C00004154	1			
JAMES RIVER E UIPMENT VA, LLC	C00006784	6	1,529		
JANE LEE ENTERPRISES, INC.	c00003541	7	4,280		
JAR-BET LEASING, INC.	C00006005	16	8,268		
JAYDEN ENTERPRISES, LLC	C00007752	6	9,252		
JC SOMERO COMPANY, LLC	C00009480	9	5,940		
JEFFERDS CORP.	C00002712	10	287		
JENNA'S CRANE SERVICE, INC.	C00006234	2	594		
JENNCHEM	C00006673	162	75,264		1

2021 WEST VIRGINIA DIRECTORY OF INDEPENDENT CONTRACTORS

JENNINGS EXCAVATING, INC.	C00004928	20	7,727		
JENSEN DRILLING CO.	C00008753				
JERRY'S SALVAGE, LLC	C00005243	1			
JG, LLC	C00009289				
JIM CONSTRUCTION, INC.	C00006499				
JMAC LEASING, INC.	C00009526	6	5,877		
JOE HUNT & ASSOCIATES, INC.	C00008662				
JOEY'S CONTRACTING INC.	C00008851	2	125		
JOHN G. RISNER (TRKG)	C00006769	1	65		
JOHNNIE L. BOSTON	C00008682	2	107		
JOHNNY WARD TRUCKING	C00009127	1	144		
JOHNSON BOILER WORKS, INC.	C00001224	8	515		
JOHNSON RAILWAY SERVICE	C00000233				
JONES PETROLEUM SERVICES, LLC	C00009285	5	173		
JONES TRUCK & EQUIPMENT, LLC	C00009283	34	4,372		
JONES TRUCKING, INC.	C00000072				
JOWAR READY MIX	C00009226	2			
JOY GLOBAL UG MINING, LLC	C00008349	57	9,582		
JT TRANSPORT LLC	C00009141				
JUSTICE TRUCKING, LLC	C00008975	1	2,298		
JWB CONSTRUCTION, LLC	C00009581				
K & R SERVICES, INC	C00006860				
K&K PROFESSIONAL KLEANING, INC	C00008331	10	24,933		
K&K STEAM CLEANING & CONTRACT.	C00005871	4	5,550		
K&P ENTERPRISES, INC.	C00009435	1	405		
K-MOTION TRANSPORT, LLC	C00008224	17	10,973		
K. & H. TRUCKING	C00008799	2	310		
K. & K. REPAIR & CONSTRUCTION	C00004689				
K. & L. ENTERPRISES	C00006413				
K. C. TRANSPORT, INC.	C00006354				
K. W. REESE, INC.	C00003587				
K.P. TRUCKING LLC	C00008056				
K/M SPCLTY SYS dba LUBRCTN SYS	C00003678	3	540		
KADEN TRANSPORT, LLC	C00009379				
KALE TRUCKING, INC.	C00001950				
KALKREUTH ROOFING/SHEET METAL	C00003061				
KANAWHA CRANE & CONSTR., INC.	C00003497				
KANAWHA RIVER TERMINALS, LLC	C00006261				
KANAWHA SCALES & SYSTEMS, INC.	C00000903	197	3,477		
KANAWHA STONE CO., INC.	C00001732				
KANAWHA TRUCKING, INC.	C00006335				
KANAWHA VALLEY CONSTRUCTION	C00004145				
KDC TRANSPORT, LLC	C00009108	1			
KELCHNER, INC	C00008787				
KELER NORTH AMERICA, INC.	C00009443	7	13,578		
KELLY ENTERPRISES, INC.	C00009264				
KELLY SURVEYING	C00006448	4	5,007		
KEMPER EQUIPMENT, INC.	C00007780				
KEN & COY ROCK, INC.	C00006241	14	26,112		1
KEN'S TOWING AND SERVICE, LLC	C00008619	6	915		
KENNY A. BURGESS CONSTR., LLC	C00004058	2	250		
KENTUCKY OIL & REFINERY	C00004965	6	130		

2021 WEST VIRGINIA DIRECTORY OF INDEPENDENT CONTRACTORS

KENZIE TRUCKING	C00006750	1	72		
KESCO, INC.	C00008230				
KESSLER TRUCKING, INC.	C00006084				
KETCHEM CONSTRUCTION CO.	C00006462	3	1,169		
KEY TELEPHONE & SECURITY	C00005857	3	556		
KEY-WAY, LLC	C00009081				
KEYROCK ENERGY INC.	C00003518	33	80,798		
KEYSTONE DRILL SERVICES, INC.	C00009327	2	153		
KING TRANSPORT, INC	C00008946				
KING'S AUTO GLASS	C00004836	4	50		
KING'S TIRE SERVICE	C00000435	13	27,150		
KIRK ENVIRONMENTAL LLP	C00008884	4	238		
KIRK TRUCKING CO., INC.	C00004197	11	11,634		
KNL, INC	C00007828				
KNL, INC.	C00009552				
KOORSEN FIRE AND SECURITY, INC	C00008105				
KRIST DOOR SERVICE, INC.	C00004177	3	549		
KRISTI BEDDOW	C00009305				
KROFF CHEMICAL CO., INC.	C00006285	8	3,168		
KSD ENTERPRISES, LLC	C00006388				
KUCERA PLUMB, HEATING&COOLING	C00008144	37	698		
L. & D. TRUCKING	C00004864				
L. & L. TREE SERVICE	C00006394				
L. & A. TRUCKING, INC	C00008898	1	210		
L. J. HUGHES & SONS	C00001231				
L. S. M. EXCAVATING, LLC	C00008306				
L.W. MINE SERVICES LLC	C00007933				
LAKE TRUCKING	C00009034				
LAMBERT CONSTRUCTION	C00007788				
LAMBERT TRUCKING OF WV, LLC	C00008759				
LANDIS TRUCKING	C00004157	1			
LARRY LAMBERT EXCAVATING INC	C00007896				
LARRY LAMBERT EXCAVATING, INC.	C00009551	3	1,132		
LAURITA EXCAVATING, INC.	C00000084				
LEE REGER BUILDS, INC.	C00006461	2	32		
LEE SARTIN TRUCKING CO., INC.	C00000406	2	350		
LEE SUPPLY CO., INC.	C00002868	3	302		
LEGEND TRUCKING, INC.	C00009368	7	12,527		
LEN MONTGOMERY	C00008968				
LESLIE E UIPMENT CO.	C00002102	5	1,003		
LIBERTY MANAGEMENT, LLC	C00008323				
LIGHTNING ENERGY SERVS, INC.	C00009268				
LINCAR, INC.	C00004690	2	385		
LINCOLN CONTRACTING & E UIP CO	C00000130	25	16,377		
LITTLE T TRUCKING	C00007741				
LIVINGOOD E UIPMENT, LLC	C00008274	3	8,655		
LL WELDING CONTRACTING, LLC	C00009180	1			
LLOYD LEGG	C00009427	1	338		
LLOYD'S ELECTRONICS, INC.	C00003272				
LO-KASS, INC.	C00009387	1	145		
LOGAN CORPORATION	C00002614	5	3,927		
LOGAN WATER CARE	C00001904				

2021 WEST VIRGINIA DIRECTORY OF INDEPENDENT CONTRACTORS

LOGI-TEC, INC	C00007916	3	362		
LONE PINE CONSTRUCTION, INC.	C00002988				
LONE WOLF NATURAL RESOURCE SER	C00006496				
LONG FLAME COAL CORP	C00009012	6	11,259		
LONG RUN TRANSPORTATION, INC	C00004357	42	35,662		
LOUIS LILLY CONTRACTING, LLC	C00007749				
LOUISA CONSTRUCTION COMPANY	C00005164				
LUBURGH INCORPORATED	C00000915				
LYNCH CONSTRUCTION CO., INC	C00008332				
LYNNS TRUCKING INC	C00009251				
M & J EXPLOSIVES, LLC	C00008284				
M & L TRANSPORTATION INC.	C00009339	1			
M. & B. E UIPMENT REPAIR	C00008769	1	915		
M. & D. STEAM CLEANING CO.	C00006490	2	2,573		
M. & H. SERVICES	C00007412				
M. & J. TRUCKING CO., INC.	C0000183	1	1,756		
M. A. & A. TRUCKING	C00004138				
M. A. HESTON, INC.	C00000510	14	13,596		
M. D. TRUCKING, INC.	C00006567	5	2,834		
M. G. C., INC.	C00001764	9	11,027		
M.W. PLATT, INC.	C00008279				
MACHINERY SERVICES CORP.	C00002106				
MACK INDUSTRIES, INC.	C00008196				
MAD VENTURES, LLC	C00008901				
MADER CORPORATION	C00009530	4	3,414		
MADISONVILLE MINING, LLC	C00009117				
MAIN STREET BUILDERS LLC	C00009162				
MAINTENANCE MANAGEMENT CORP.	C00002517				
MAKO METAL WORX., INC.	C00009538	1			
MALLARD ENVIRONMENTAL SERVICES	C00007506	4	7,995		
MARCUM TRUCKING, LLC	C00009548				
MARCUS G. HOWARD TRUCKING	C00008209				
MARDO MASONRY, INC	C00009275				
MARFORK COAL COMPANY LLC	C00007757	21	48,898		
MARIETTA SILOS, LLC	C00007457				
MARION DOCKS INC	C00009290	7	13,893		
MARK A REXRODE TRUCKING, LLC	C00008849				
MARK HALE TRUCKING INC	C00009195	1	32		
MARK YOUNG TRUCKING	C00006377	1	15		
MARMIC FIRE & SAFETY	C00008320	10	10,163		
MARPLE TRUCKING, INC.	C00003906				
MARSA, INC.	C00009354				
MARSHALL MILLER & ASSOC.	C00001999	6	151		
MASONS TRANSPORT INC.	C00007501	6	6,275		
MASSIE RECLAMATION, INC.	C00001117	11	2,163		
MATRIX DESIGN GROUP INC.	C00007624	4	1,099		
MATT RAY TRUCKING	C00006036				
MAX TRANSPORT, INC	C00009059	2	780		
MAXIM CRANE WORKS LP	C00005641	1	26		
MAXXIM REBUILD COMPANY, LLC	C00004627	7	11,069		
MCADOO'S INC	C00008791	5	221		
McALLISTER CONSTRUCTION, LLC	C00007665				

2021 WEST VIRGINIA DIRECTORY OF INDEPENDENT CONTRACTORS

McCLUNG & LOGAN E UIP. CO.,INC	C00008305	3	141		
MCCOY TRUCKING	C00006945	2	420		
MCCROSSIN FOUNDATIONS, LLC	C00009155				
McHAL CORP.	C00000134				
MCKEEN SECURITY INC	C00006953	7	11,732		
McLANAHAN CORP	C00007887	4	529		
MEADE FIRE SERVICES, LLC	C00008843	2	67		
MEAN GREEN HYDROSEEDING LLC	C00009159				
MEC, LLC	C00006910				
MECHANICAL & CERAMIC SOLUTIONS	C00006467	7	3,678		
MEGA HIGHWALL MINING LLC	C00009098	6	7,130		
MESA TRUCKING	C00009030				
METALCRAFT MINING E UIP RBLDRS	C00002214	9	16		
METALICO PITTSBURGH, INC	C00007952				
MGI, INC	C00007897	8	1,010		
MH E UIPMENT, INC.	C00006340	2	30		
MICHAEL B. COOK	C00008724	1	1,720		
MICHAEL J. MAXWELL	C00007470		257		
MICROBAC LABORATORIES INC	C00009269	1	800		
MICROLOGIC, INC	C00008827				
MID ATLANTIC STORAGE SYSTEM IN	C00007478	2	12		
MIKE DARNELL TRUCKING	C00008888	1	194		
MIKE DOVER CORPORATION	C00006446				
MILL RUN ENTERPRISES	C00002356				
MILLER & ANDERSON INC	C00008828				
MILLER CONTRACTING SERVICES	C00008075	37	44,408		2
MILLER ENVIRONMENTAL INC	C00009000	1	10		
MILLER TRUCKING	C00008860	1	485		
MILLER'S WELDING SERV., INC.	C00003386				
MILLS SERVICE INC.	C00008272	2	2,083		
MILTECH ANALYTICAL SERVICES	C00007986	3	4,074		
MINE BATTERY SERVICE, INC.	C00001566	2	3,215		
MINERAL FABRIC & MACH CO, INC	C00003525	4	930		
MINERAL LABS, INC.	C00002360	90	7,198		
MINGO LEASING INC	C00007836	2	300		
MINGO LEASING, INC	C00009063	2	310		
MINING CONTROLS, INC.	C00001643	2	97		
MINOVA USA INC.	C00006352				
MIRC CONSTRUCTION SERVICES LLC	C00009221				
MISTER C MOBILE PRESSURE, INC	C00006979	2	120		
MOBILE TRANSPORT SERVICES, INC	C00008360	1	40		
MODERN PUMP & E UIPMENT, INC.	C00007642	4	118		
MODULAR BLDG CONSULTANTS OF WV	C00005578	2	20		
MOLE MASTER SERVICES CORP.	C00001926				
MOLLETT WELDING	C00004060	4	6,964		
MON-VALLEY INTEGRATION, LLC.	C00006304	7	1,286		
MONTIE L SHAFER	C00009462	1	550		
MOODY AND ASSOCIATES INC	C00006852	7	1,864		
MOORE CONCRETE PUMPING, INC.	C00004567				
MORGAN REPAIR SERVICES LLC	C00009371				
MORGANTOWN MACHINE & HYDRAULIC	C00007623	2	1,524		
MORGANTOWN SEPTIC SVC PORTABLE	C00008845	1	12		

2021 WEST VIRGINIA DIRECTORY OF INDEPENDENT CONTRACTORS

MORGANTOWN TECHNICAL SVC. INC.	C00004715	3	86		
MOTT MACDONALD, LLC	C00005358				
MOULDAGRAPH CORP.	C00000846	20	14,473		
MOUNTAIN AIR COMPRESSOR, INC	C00008955	1	45		
MOUNTAIN LANDWORKS LLC	C00009241				
MOUNTAIN STATE CO.	C00002694	1	136		
MOUNTAIN STATE SECURITY, LLC	C00007685	14	12,942		
MOUNTAIN TOP CLEARING, LLC	C00006105	10	8,870		2
MOUNTAINEER CONTRACTOR, INC	C00007978				
MOUNTAINEER EXCAVATING CO.,INC	C00001026	12	14,043		
MOUNTAINEER EXCAVATING SER LLC	C00008838				
MOUNTAINEER GLASS, INC.	C00001203	1	41		
MOUNTAINEER INV. & SECURITY	C00000655	242	230,914		
MOUNTAINEER MINE SAFETY & TRNG	C00000470				
MOUNTAINEER RESOURCES, INC.	C00000029	7	1,647		
MOUNTAINEER TRANSPORT WV, LLC	C00009380	51	39,831		1
MOUNTAINEER WELDING LLC	C00007536	1	1,473		
MOVIRA TRUCKING CO.	C00000695	1			
MTS COMMUNICATIONS	C00006924				
MULLINS TRUCKING LLC	C00009077	4	740		
MURRAY TRUCKING, INC.	C00004891				
MURRYSVILLE MACHINERY CO., LLC	C00008214				
N & J CONSTRUCTION CO., INC.	C00007762				
N.F. MANSUETTO & SONS, INC	C00006867				
NALCO COMPANY	C00002701	13	2,143		
NARCO, INC.	C00003531				
NAVIGATOR ENVRO & TECH SVC INC	C00008844				
NEAL AND ASSOCIATES, INC.	C00003376	19	6,632		
NECESSARY OIL COMPANY	C00007693				
NEIGHBORS & ASSOCIATES INC	C00009205	8	810		
NELSON BROTHERS, LLC	C00002920	72	167,211		2
NEMO'S AUTO BODY, INC.	C00008301				
NEW RIVER ENGINEERING, INC.	C00004432	11	12,569		
NEW RIVER SAFETY, LLC	C00009175	3	309		
NEWPORT TRADING CO.	C00002878				
NEXGEN INDUSTRIAL SERVICES	C00008058	93	57,905		
NICHOLAS CONTURA, LLC	C00009001	3	5,632		
NICHOLAS ENTERPRISES, LLC	C00007668				
NICHOLS CONSTRUCTION, LLC.	C00006361				
NICOLAZAKES TRUCKING CO.	C00000918				
NITRO CONSTRUCTION SVCS., INC.	C00009376	6	49		
NOAH HORN WELL DRILLING, INC.	C00001712				
NOBLE RECLAMATION, LLC	C00009542	4	2,692		
NON-DESTRUCTIVE INSPECTION SPC	C00002969	6	256		
NORRIS SCREEN & MFG., LLC	C00008540				
NORTH AMERICAN BATTERY, INC.	C00001155	1	577		
NORTH AMERICAN DRILLERS, INC.	C00000126	28	19,943		
NORTH AMERICAN INDUSTRIAL SER	C00007884				
NORTH CENTRAL PAVING INC.	C00007510				
NOVA, INC	C00007994				
NUCKOLS & MCGOVERN CONST LLC	C00009328	2			
NUZUM TRUCKING CO., INC.	C00000020				

2021 WEST VIRGINIA DIRECTORY OF INDEPENDENT CONTRACTORS

O'BRIEN'S RENT-ALL & SALES INC	C00003948	2	193		
O'DELL'S TRUCKING CO., INC.	C00003488	6	2,700		
OHIO DRILLING CO.	C00002001	2	142		
OHIO-WEST VIRGINIA EXCAVATING	C00007981				
OLIVER REFRACTORY, INC.	C00001382				
OMEGA CEMENTING COMPANY	C00006375	7	2,466		
ON SITE GAS SYSTEMS, INC	C00007989	1	361		
ON-SITE OUTDOOR RESTROOMS	C00009179	1	134		
OPAL COAL SALES, LLC	C00007816				
OPELL EXCAVATING, LLC	C00008880				
ORICA USA, INC.	C00006384				
ORNER & SONS TRUCKING, INC.	C00008780				
ORRISON MAINTENANCE SERVICE	C00003049		20		
OUGHT TO CONTRACTING	C00009176				
P & P CONSTRUCTION, INC.	C00008291	3	4,387		
P. & A. ENGINEERS & CONSULTS.	C00002174	12	17,160		
P.J. DICK INCORPORATED	C00007771				
PACE ANALYTICAL SERVICES, LLC	C00008986	2	186		
PACIFIC WEST REINFORCING, LLC	C00009565	16	5,210		
PACIFICORP, LLC	C00008276				
PAL'S ELECTRIC SHOP, INC.	C00008204				
PANHANDLE BUILDERS&EXCAVATING	C00007648	3	113		
PARKER-HANNIFIN CORP	C00008978				
PARKS DRILLING CO.	C00004838				
PARSLEYS' GENERAL TIRE, INC.	C00008233	6	972		
PARSONS REPAIR	C00004338				
PATRICK'S TRUCKING	C00006918	3	620		
PATTERSON CONTRACTING, INC.	C00004046	10	16,783		
PATTERSON ENTERPRISES	C00009137	3	100		
PAUL E. YODER TRUCKING	C00004168	1			
PAUL HARRIS TRUCKING INC	C00007954	1	240		
PAUL'S REPAIR SHOP, INC.	C00003676	11	1,337		
PAYNE INDUS. & FARM E UIP. INC	C00003468				
PENN LINE ENERGY T&D, INC.	C00009497	27	45,103		
PENN LINE SERVICE, INC.	C00002246	6	134		
PENNSYLVANIA DRILLING COMPANY	C00009330				
PENNWEST INDUSTRIAL TRUCKS,LLC	C00008189	2	72		
PENNY, INC.	C00000826				
PERFORMANCE INDUSTRIES, INC	C00008953	6	3,014		
PERRY COUNTY TIRE, INC.	C00009091				
PETERSON FILTERS CORP.	C00006456	1			
PETITTO MINE E UIPMENT, INC.	C00000110	27			
PETROCHEM INSULATION, INC.	C00007509	15	27,012		
PETROLEUM FUELING, LLC	C00006312	6	8,416		
PETROLEUM TRANSPORT, LLC	C00001033	13	3,578		
PHILLIPS GLOBAL, INC.	C00009519	3	257		
PHILLIPS TERMIT & PEST CONTROL	C00009332	7	110		
PILLAR INNOVATIONS, LLC	C00007663	65	5,672		
PINE HOLLOW MECHANICAL, INC.	C00009514	14	6,332		
PINKERTON DRILLING INC	C00006256	2	342		
PIONEER CONSULTING LLC	C00007424				
POLESET, INC.	C00006463				

2021 WEST VIRGINIA DIRECTORY OF INDEPENDENT CONTRACTORS

POLINO CONTRACTING INC.	C00006059	12	17,012		
POLYDECK SCREEN CORPORATION	C00006344	28	24		
POMPEI AND SONS INC	C00007853				
PONCOVE, INC.	C00006306	8	11,830		
PONDERA SERVICES, LLC	C00006782	1	133		
POOR MANS TRUCKING, LLC	C00009533				
PORTER TRUCKING	C00007850				
POSKAS OIL & SUPPLY CO., INC.	C00006414	2	1,214		
POTESTA & ASSOCIATES, INC.	C00004199	2	97		
POWELL CONSTRUCTION CO., INC.	C00000684	49	117,549		
POWELL CONSTRUCTION WV, LLC	C00008895	40	90,110		
POWERS SHOP	C00001448				
POWERSCREEN MID-ATLANTIC, INC.	C00006699	2	94		
PP&J STR & GEN CON LLC	C00009095				
PRECISION DELIVERY INC	C00009214	5	77		
PRECISION PRODUCT TECH., INC.	C00006333	1	67		
PRECISION SAMPLERS, INC.	C00003280				
PRECISION TESTING LABORATORY	C00001406	8	591		
PRECISION WLDG & FABRICATION	C00007831				
PRESTON CONTRACTORS, INC.	C00006418	75	122,599		
PRESTON H. ROBERTS, INC.	C00009359				
PRIME CONTRACTING, LLC	C00008168	4	1,214		
PRIME UNDERGROUND, LLC	C00008719				
PRIME, INC	C00009056	3	90		
PRIORITY MAIN & ELEC SERV LLC	C00009138				
PRODUCTION EFFICIENCY CORP.	C00002173	6	4,766		
PROFESSIONAL HW MINING SVC,LLC	C00008335	2	536		
PROJECT SOLUTIONS, LLC	C00008022	3	66		
PROPERTY MAINTENANCE SVCS INC	C00006938	3	2,549		
PROSPECT VALLEY TRANSPORT	C00007683				
PROSPERITY TRUCKING LLC	C00009164				
PROUDFOOT TRUCKING CO., LLC.	C00000790	1	52		
PULLINS EXCAVATING, INC	C00007907				
PURGE ENERGY SERVICES, LLC	C00009432				
PYOTT-BOONE ELECTRONICS	C00007748	16	317		
.T. E UIPMENT COMPANY	C00008160	1			
UAIL RIDGE CONSTRUCTION CO.	C00002506				
UALITY ENVIRONMENTAL SERVICES	C00004299	21	11,360		
UALITY FAB, LLC	C00008044	1			
UALITY MACHINE CO., INC.	C00000671	3	18,289		
UALITY OIL CO.	C00007360				
UALITY RECLAMATION SER., LLC	C00008248	12	26,813		1
UALITY TRUCK SERVICE, LLC	C00007976	7	3,530		
R & C HEAVY MECHANICAL	C00007802				
R & D CONSTRUCTION INC	C00008035	14	11,342		
R & P REPAIR, LLC	C00009498	1	283		
R. & B. CONTRACTING	C00003508	1	1,533		
R. & D. BROTHERS TRUCKING, INC	C00009045	1	31		
R. & D. RAILROAD CONSTR., INC.	C00007306	19	45,041		
R. & D. TRUCKING	C00002280	4	2,081		
R. & E. ELECTRIC CO., INC.	C00003294				
R. & R. TRUCKING	C00000075	16	3,149		

2021 WEST VIRGINIA DIRECTORY OF INDEPENDENT CONTRACTORS

R. A. M. TRUCKING	C00003905	1	33		
R. C. KADYK CORPORATION	C00007020				
R. E. I. DRILLING, INC.	C00004465	6	5,244		
R. E. K. TRUCKING	C00007045				
R. E. M. HAULING, INC.	C00007338				
R. G. JOHNSON CO., INC.	C00000001	43	57,912		
R. J. RECYCLING, LLC	C00007298	1	88		
R. J. W. CONSTRUCTION CO.	C00002245	2	60		
R. M. S., LTD.	C00003672				
R. M. WILSON CO., INC	c00004014	2	68		
R.A.M.E., INC	C00007841				
RADABAUGH TRUCKING, INC.	C00002851	9	290		
RAIL LINK, INC.	C00009584	9	840		
RALEIGH MINE & IND. SUPPLY CO	C00000632				
RALEIGH STEEL CONSTRUCTION INC	C00004771	6	2,839		
RAMSEY TIRE, INC	C00007458	1	209		
RAMSEY'S EXCAVATING	C00002311				
RAOCAT RUBBER, INC.	C00002206	14	14,231		
RAW ELECTRIC, LLC	C00008923				
RAW RESOURCES, LLC	C00008904				
RAW UTILITY & ENERGY SVCS, LLC	C00009510				
RAYCO, LLC	C00007413				
RAZE INTERNATIONAL INC	C00006996				
RBT SERVICES INC	C00007792				
RCC SERVICES	C00009304	28	5,596		
RDD, LLC	C00007811	8	20,694		
REBECCA TRUCKING CO.	C00000140				
RECLAIM COMPANY, LLC	C00008250	2	152		
RECO PRODUCTS & SERVICES, LLC	C00008847	4	2,483		
RECTRON, INC.	C00003638				
RED BONE MINING COMPANY	C00008983				
REECE MACHINE, LLC	C00008952				
REECE TRUCKING INC.	C00007286				
REED'S EXCAVATING LLC	C00000770				
REL TRANSPORT, LLC	C00009033	1	613		
REMBCO GEOTECHNICAL CONTRACTRS	C00005694				
RENFROW BROTHERS INC	C00007909				
RICE ELECTRIC COMPANY	C00008798	3	225		
RICHARD GOETTLE INC.	C00007632				
RICHARDS ENTERPRISES, INC.	C00000147				
RICHLINK EXCAVATING	C00007452				
RICHWOOD INDUSTRIES, INC.	C00005435	112	8,111		
RICK'S WELDING & CRANE SVC INC	C00008973	8			
RISH E UIPMENT CO.	C00000071	35	13,364		
RITCHIE TRUCKING & EXCATNG INC	C00007043				
RIVER SALVAGE COMPANY, INC.	C00008255				
RJS & SONS, INC	C00009046				
RKS REPAIRS	C00009407				
RLC TRUCKING OF WV, LLC	C00009505	2	182		
ROBERT A. DUNN TRUCKING LLC	C00009104	1	46		
ROBERT A. KINSLEY, INC	C00007801				
ROBERTSON CONCRETE	C00008051				

2021 WEST VIRGINIA DIRECTORY OF INDEPENDENT CONTRACTORS

ROBINSON PIPE CLEANING CO.	C00002427				
ROCK & COAL CONSTRUCTION INC	C00007935				
ROCK SOLID EXC&LAWN SERV. LLC	C00009308				
ROCKING P REPAIR SERVICE, INC.	C00005691	3	8,440		
ROGER MCCOY TRUCKING	C00008338				
ROGERS ELECTRICAL CONTRACTING	C00008178	29	116,027		1
ROGERS PETROLEUM SERVICES, INC	C00004637	10	2,510		
ROHMACH, INC.	C00007325	2	142		
ROHRIG HEAVY EQUIPMENT MAINT.	C00004543				
RONNIE LONG TRUCKING INC.	C00009120	2	1,288		
ROSES EXCAVATING INC	C00007957				
ROTESCO, INC.	C00002011				
ROXIE TRUCKING INC.	C00009079	2	428		
RUD CHAIN INC	C00007814				
RUDD EQUIPMENT	C00000669	5	7,113		
RUEN DRILLING, INC.	C00008254				
RUMBLE TRUCKING	C00008806				
RUNION TRUCKING LLC	C00009073	8	5,568		
RUNYON SECURITY SERVICES, INC.	C00004808				
RYAN ENVIRONMENTAL, LLC	C00008307	7	398		
RYAN TRUCKING, INC.	C00007635	2	132		
RYLEE TRANSPORT, LLC	C00009083	1			
S & R MAINTENANCE INC	C00009294				
S & S CONTRACTORS INC	C00009223				
S & S RECYCLING, INC	C00007731	3	1,946		
S AND L INDUSTRIES, LLC	C00009118				
S. & E. CLEARING	C00005182	4	2,604		
S. & S. MECHANICAL, LLC	C00008914	5	7,860		
S. & T. WELDING, INC.	C00001051	13	794		
S. & W. INDUS./LEWIS TRUCKING	C00002116	4			
S. J. V. LEASING INC.	C00008831	2	250		
S. V. C., INC.	C00004112	1	137		
S.A. COMUNALE CO., INC.	C00009351	7	14,926		
SABIA, INCORPORATED	C00007267	1	12		
SABRINA TRUCKING INC.	C00007348				
SAFETEK	C00006866				
SAFETY KLEEN CORP.	C00001225	11	241		
SAINT'S PAINTING COMPANY, INC.	C00008197				
SALEM ELECTRIC COMPANY	C00007262				
SAMMONS SUPPLY & CONTRACTING	C00008112				
SAMUELS TRUCKING	C00009189	80	420		
SAND HILL, LLC	C00009489				
SANDI, INC	C00006966				
SANDVIK MINING & CONSTRUCTION	C00008173	3	444		
SARTIN CONTRACTING, INC.	C00000942	1	40		
SAULS SEISMIC, INC.	C00007344	5	205		
SAVAGE SERVICES CORPORATION	C00001010	80	21,852		
SCENIC ENTERPRISE INC.	C00009363	49	131,287		1
SCHINDLER ELEVATOR	C00001479	6	1,120		
SCHNABEL ENGINEERING, LLC	C00008848	4	3,456		
SCHROCK FENCE COMPANY INC	C00009184	1	2		
SCJL CO-LEASING CORP, INC	C00007706				

2021 WEST VIRGINIA DIRECTORY OF INDEPENDENT CONTRACTORS

SD TRANSPORT	C00009069				
SEBOLD TRUCKING, INC.	C00004167				
SECURITAS SECURITY SER.USA,INC	C00007280				
SECURITY AMERICA	C00002627				
SECURITY SCALE SERVICES, INC	C00000012				
SEI ENGINEERS, INC.	C00001960				
SELCO CONSTRUCTION SVCS, INC	C00009022				
SELECT SERVICES, INC.	C00007389	1	18		
SENEX EXPLOSIVES, INC	C00007963				
SERVICE PUMP & SUPPLY CO., INC	C00000983	4	1,748		
SGS NORTH AMERICA INC.	C00007290	36	28,541		
SHADOW CAT TRUCKING, INC.	C00008135				
SHAMROCK ENVIRONMENTAL CORP.	C00008259				
SHANCOAL SERVICES, LLC	C00008270				
SHELLY FOUNDATIONS, INC.	C00008167				
SHILOH INDUSTRIAL CONTR., INC.	C00001025				
SHILOH MINING, INC	C00008874	9	12,379		
SHINNSTON PLUMBING	C00006386				
SHORTS SERVICE STATION, LLC	C00008963	1	2,057		
SHUCK CONSTRUCTION COMPANY LLC	C00007094				
SIDEWAYS TRUCKING, LLC	C00008093				
SIEMAG TECBERG INC	C00009313				
SIEMENS INDUSTRY INC	C00008049				
SILVER SPUR CONVEYORS, INC.	C00007081				
SILVER STATE WIRE ROPE&RIGGING	C00008236	2	193		
SIMMONS E UIPMENT COMPANY	C00009464	4	140		
SITES EXCAVATING & TRUCKING	C00002141	2	1,663		
SKYLINE FABRICATING, INC.	C00009488	8	499		
SKYVEYOR, INC	C00009166	2	69		
SLR INTERNATIONAL CORPORATION	C00008155	1	7		
SMC ELECTRICAL PRODUCTS INC	C00009151	3			
SMILEY TRUCKING	C00009124				
SMITH & SMITH HARDWOODS	C00008310				
SMITH ELECTRICAL CONTRACTORS	C00001118				
SMITH EXCAV. & CONST. INC	c00009348	3	710		
SMITH HAULING, INC.	C00003331	5	2,300		
SMITH SERVICES, INC.	C00001345				
SMITH TRUCKING	C00000807	4	657		
SMOKE ENTERPRISES, LLC	C00009005	2	290		
SNF MINING, INC.	C00006657	20	7,948		
SOLES ENTERPRISES, LLC	C00008245	16	1,906		
SOMERSET INTERNATIONAL, INC.	C00008765	6	1,364		
SOMERSET STEEL ERECTION CO,INC	C00007983				
SOUTHEAST WELDING, LLC	C00008223	2			
SOUTHEASTERN LAND, LLC	C00008885		5,390		
SOUTHERN AIR, INC.	C00008714	9	1,983		
SOUTHERN BUILDING SYSTEMS	C00000974				
SOUTHERN SAFETY, INC.	C00007068	1	59		
SPARKS COMMERCIAL TIRE, INC	C00008374	1	31		
SPARTAN CONSTRUCTION INC.	C00009216				
SPIRIT SERVICES INC	C00006908	5	216		
S UARE ONE CONSTRUCTION	C00006920	3	3,643		

2021 WEST VIRGINIA DIRECTORY OF INDEPENDENT CONTRACTORS

S UEEZE SECURTIY GROUP, INC.	C00007179	28	55,349		
SR&J ENTERPRISES, LLC	C00009470	1	39		
SRK CONSULTING(U.S.) INC	C00009011				
STACY E UIPMENT & REPAIRS INC.	C00007382	5	3,816		
STACY'S PLUMBING & ELCT CO.INC	C00008003	4	1,100		
STAGG RESOURCE CONSULTANTS,INC	C00001371				
STAHURA CONVEYOR PROD., INC.	C00003607	13	6,925		
STANDARD LABORATORIES, INC.	C00002420	110	24,392		
STANHURST, LLC	C00008905				1
STANLEY CONSTRUCTION CO., INC	C00000014				
STANLEY INDUSTRIES, INC	C00008875				
STAR MINE SERVICES INC.	C00008303				
STATE E UIPMENT, INC.	C00003460				
STEPHENSON TRUCKING, LLC	C00009555	2	385		
STEVE'S ELECTRICAL & REPAIR	C00008134				
STEVE'S GLASS	C00008948	1	66		
STEWART SERVICES, LLC	C00008887	1	1,874		
STILTNER TRUCKING, INC	C00008796	4	4,258		
STOLLINGS SERVICE CENTER	C00000917				
STONE PAVING, INC.	C00004865				
STOWERS FIRE & SAFETY E UIP.	C00006343	17	8,559		
STOWERS MACHINERY CORPORATION	C00000021				
STRATA MINE SERVICES, LLC	C00004802				
STRATA SAFETY PRODUCTS, LLC	C00008317	6	2,575		
STURM ENVIRONMENTAL SERVICES	C00002494				
SUB-TECHNICAL, INC.	C00004211	3	283		
SUMMERSVILLE GLASS, INC.	C00002677	4	41		
SUMMIT ENGINEERING, INC.	C00003292	1	50		
SUMMIT HELICOPTERS, INC.	C00007696				
SUMMIT RESOURCES, LLC	C00009496				
SUNRISE CONSTRUCTION CO INC	C00009160				
SUPERIOR CERAMX, INC.	C00006881				
SUPERIOR COAL SERVICES LLC	C00006268				
SUPERIOR FILTER CO., INC.	C00004680	4	98		
SUPERIOR POCAHONTAS, LLC	C00009051	8	7,450		
SURE SERVICES, INC.	C00004934				
SURVEYOR & ASSOCIATES, INC.	C00002357	3	511		
SUTTER ROOFING AND METAL CO.	C00009336				
SWECKER TRUCKING, LLC	C00009545				
SWEENEY TRUCKING	C00009206				
SWN PRODUCTION CO., LLC	C00009013				
SWORMSCO, INC.	C00007282				
SYNERGY GLOBAL GROUP, INC	C00009167	2	211		
SYSTEM ONE HOLDINGS, LLC	C00008351				
T & W SERVICES, LLC	C00007754				
T&C TRUCKING	C00009412	3	893		
T. & A. TRANSPORT, INC.	C00008216				
T. & C. INVESTMENTS, LLC	C00009039				
T. & C. TRUCKING	C00008979	1	697		
T. & E. MACHINE, INC.	C00001740				
T. & J. TRUCKING, COMPANY	C00000996	3	4,099		
T. & M. EXCAVATING, LLC	C00008804	3	490		

2021 WEST VIRGINIA DIRECTORY OF INDEPENDENT CONTRACTORS

T. & T. AUTO & TRANSMISSION	C00007979	1	104		
T. & T. PRESSURE WASHING, LLC	C00008962	1	1,034		
T.C. SERVICE	C00007653	2	60		
T.L. MARGROFF ENTERPRISES, LLC	C00007699	1	501		
TABOR MACHINE CO.	C00004944	29	91		
TACC TRUCKING LLC	C00009265				
TANNA HILL TRUCKING	C00001115				
TANNER TRUCKING, INC.	C00004796				
TARGET DRILLING, INC.	C00007079	8	5,406		
TARSCO BOLTED TANK, INC	C00009010				
TASCO REPAIR SERVICE, LLC	C00009547	1	965		
TAZEWELL MINE SUPPLY & E UIPMT	C00001651				
TEAYS, INC.	C00002364	P			
TEN MILE PAVING, LLC	C00009501				
TENNIS GOFF TRUCKING	C00000055	4	102		
TERRA TESTING, INC.	C00004450				
TERRADON CORPORATION	C00008014				
TEST BORING SERVICES, INC	C00007874				
TETRA TECH, INC	C00008776				
TETRA TECH, INC	C00009447	10	25		
THE CHIPS NETWORK, INC.	C00009511	6	13		
THE DANIELS COMPANY	C00001647				
THE DIRT DOCTOR, INC	C00009494	4	611		
THE W. M. BRODE COMPANY	C00007181				
THE WELDING ROD, LLC	C00007392	6	1,312		
THERMAL SOLUTIONS, INC	C00008203				
THERMO-TECH, INC.	C00009439	1	5		
THOMAS C. CONNELLEY	C00006992				
THRASHER ENGINEERING, INC.	C00000978	13	564		
THREE-D DRILLING, INC.	C00004561	11	13,495		
THRU TUBING SOLUTIONS, INC	C00008924				
THYSSENKRUPP ELEVATOR COMPANY	C00002075				
TIA TRUCKING LLC	C00009142				
TIAN RECLAMATION, INC.	C00004444	5	7,711		
TIEFENBACH NORTH AMERICA, LLC	C00008812	1	55		
TIM REED PAINTING INC.	C00007184	5	200		
TIM W. BUZZO TRUCKING	C00000080				
TIMBERCAT ENTERPRISES, LLC	C00008263				
TIOGA AIR HEATERS, LLC	C00008337	1	24		
TKS CONTRACTING, INC.	C00009364				
TODD CASE TRUCKING	C00007024	16	690		
TODD MATNEY TRUCKING, LLC	C00008218	1	989		
TOLLIVER SERVICES LLC	C00009235				
TOMMY WEBB SALVAGE	C00007739	1	298		
TOP DOG TRUCKING, INC.	C00001814				
TOP NOTCH CUSTODIAL CARE, INC.	C00003186	7	12,575		
TOTAL COMPLIANCE TRUCKING LLC	C00009217	6	9,078		
TOTAL E UIPMENT COMPANY	C00007761	3	209		
TPR STEAM CLEANING & MINE SERV	C00008549	8	2,452		
TRAM CONSTRUCTION, INC.	C00003946				
TRAMLIN, INC.	C00005999	7	18,979		
TRANSPORTERS, LLC	C00008286	11	63,414		

2021 WEST VIRGINIA DIRECTORY OF INDEPENDENT CONTRACTORS

TRAXX TRUCKING, LLC	C00008908				
TREAD CORPORATION	C00007390				
TREN SERVICES INC.	C00007291	12	27,074		
TREY K MINING & ELECTRIC, INC	C00008040				
TRI COAL INC	C00009261				
TRI COUNTY CONTRACTORS INC	C00009224				
TRI STATE EQUIPMENT CLEANERS	C00007758	1	1,887		
TRI-COUNTY ELECTRIC CO., INC.	C00009388				
TRI-STATE CONCRETE PUMPING INC	C00007259	5	432		
TRI-STATE LOCKERS	C00007430				
TRI-STATE PETROLEUM CORP	C00008930	3	358		
TRI-STATE RAIL SERVICES, INC	C00007638	9	4,309		
TRI-STATE ROOFING & SHEET METL	C00007806				
TRIAD ENGINEERING, INC.	C00001350	10	1,590		
TRIANGLE SAFETY SERVICES INC.	C00007278	1	232		
TRIANGLE, INC.	C00008271				
TRIMBLE ENGINEERING CONST.	C00001094				
TRIPLE C ENTERPRISES, LLC	C00000001	9	1,833		
TRIPLE C TRANSPORT & REPAIR, L	C00008947				
TRIPLE T TIMBERING LLC	C00009130	2	68		
TRS TRANSPORT LLC	C00009129	1	491		
TRU-CORE INDUST SERVICES, LLC	C00009506	13	1,736		
TRUE LINE, INC.	C00003167	4	2,395		
TUCKER CONSULTING LLC	C00009187	6	5,354		
TURK'S TRUCKING INC	C00009153				
TURNER EXCAVATING INC.	C00007455	3	3,600		
TURNER MINING GROUP LLC	C00009365				
TWIN ENTERPRISE INC	C00009331				
TWO WAY RADIO INC.	C00007265	2	6		
TYGART VALLEY TRUCKING & EXCAV	C00007520	11	23,104		
TYLER CONTRACTING LLC	C00007961	10	1,147		
TYLER ENTERPRISES LLC	C00007729	10	5,860		
TYLER TRUCKING COMPANY, LLC	C00007219	44	68,193		
U.S. SECURITY ASSOCIATES INC	C00007818				
UNDERGROUND RESPONSE, LLC	C00007740	5	617		
UNDERWATER SERVICES, LTD.	C00002682				
UNDERWOOD METAL WORKS, LLC	C00007647	1	1,660		
UNGER'S EXCAVATING, LLC	C00000018	1	405		
UNITED CONSTRUCTION CO., INC.	C00001229				
UNITED RENTALS(NORTH AMERICA)	C00008153	3	635		
UNITED TALENT, LLC	C00003785				
UNITED WASTE WATER SERVICE	C00008085	2	30		
UNIVERSAL COAL FILTERS	C00003683				
UNIVERSAL SDBLST & PAINT LLC	C00009088	2	327		
UNMANNED AERIAL SOLUTIONS, LLC	C00009362	1	24		
UPPER POTOMAC RIVER COMMISSION	C00008170				
US BEARING & POWER TRANS CORP	C00007783	3	466		
UTILITIES FORESTRY SERVICES,	C00007513				
V & J REPAIR SERVICE	C00009037	1	1,700		1
VANBRO TRANSPORT	C00008907	2	49		
VECELLIO & GROGAN, INC.	C00002421				
VERES QUALITY OF WATER, INC.	C00005556				

2021 WEST VIRGINIA DIRECTORY OF INDEPENDENT CONTRACTORS

VERITAS CONTRACTING LLC	C00009188	27	25,254		
VERN ALLEN TIRE, INC.	C00001286	2	346		
VERTEX REFINING OH, LLC	C00008768	1	1		
VESTA MINE SERVICES, INC.	C00009272	53	72,135		2
VEYANCE INDUSTRIAL SERVICES	C00007815	86	22,890		
VICTOR PRODUCTS USA, INC.	C00008179				
VIERS TRUCKING, INC.	C00009385				
VIKING ERECTORS CORPORATION	C00007170				
VINCENTS EXCAVATING LLC	C00009350	2	70		
VIRCO CONTRACTING, INC.	C00008092				
VIRCO, INC.	C00004857	5	6,600		
VIRGINIA DRILLING COMPANY, LLC	C00007017	47	81,786		
W-L CONSTRUCTION & PAVING, INC	C00006990				
W. BAKER MANAGEMENT, INC	C00009468	1	21		
W. V. TRAINING ACADEMY, LLC	C00008867	1	40		
W.G. TOMKO, INC.	C00009266				
W.L.I, INC	C00008938	1	5		
W.O.GRUBB STEEL ERECTION, INC	C00008889	2	99		
WACKENHUT CORP.	C00001799	13	24,104		
WACO OIL & GAS CO., INC.	C00008249				
WAMPUM HARDWARE COMPANY	C00007039				
WANDUGAM, INC.	C00009333				
WARWOOD ARMATURE REPAIR CO.	C00005695	19	911		
WATER IATROS	C00003775	2	1,611		
WATSON TRUCKING CO.	C00008937				
WATTS ENTERPRISES, LLC	C00009382	4	4,374		
WAYNE'S WATER 'N' WELLS	C00007420	7	3,121		
WEBSTER TRUCKING INC.	C00007281	80	131,212		
WEST CONTRACTING INC.	C00008098				
WEST RIVER CONVEY & MACHINERY	C00008192	1	118		
WEST VIRGINIA RECYCLING, INC	C00009043				
WESTERN BRANCH DIESEL, INC.	C00000375	10	6,178		
WESTERN CONSTRUCTION INC.	C00007660				
WESTINGHOUSE ELECTRIC CORP.	C00001429				
WESTLAKE, INC.	C00009230	2	44		
WHAM STEAM CLEANING	C00007453	8	10,441		
WHEELING LONGWALL & REBLD, INC	C00009481	85	118,406		1
WILLIAM R. WARNER JR. TRUCKING	C00003288	9	2,036		
WILLIAMS EXCAVATING, LLC	C00009049				
WILLIAMS FORESTRY & ASSOCIATES	C00007595	52	4,902		
WILSON AUTO GLASS	C00006874	2	52		
WILSON WORKS, INC.	C00008087	5	1,808		
WINJEAN TRUCKING CO., INC.	C00000804				
WINTROW CONSTRUCTION CORP	C00006951				
WOLFE & ASSOCIATES, INC.	C00009298	4	1,722		
WOLFE'S EXCAVATING, LLC	C00008369	4	1,050		
WOODCHUCKS GENERAL CONTRS. INC	C00002055	1	24		
WOODS CONSTRUCTION A.J.M INC.	C00001798	1	105		
WORTHINGTON SERVICES LLC	C00007271				
WRIGHT CONCRETE & CONSTRUCTION	C00007263	9	6,376		
WRIGHT CONCRETE UNDERGROUND LL	C00009024	10	1,251		
WRIGHT XPRESS CONVEYOR & VULCA	C00009023	9	7,780		

2021 WEST VIRGINIA DIRECTORY OF INDEPENDENT CONTRACTORS

WV CASHIN RECYCLABLES, INC	C00008347	2			
WV CONSTRUCT, LLC	C00009484	1	992		
WV ELECTRIC CORP.	C00000133				
WV HEAVY METAL REPAIRS, LLC	C00009058	1	556		
WV PAVING, INC.	C00003098	15	763		
WV PLC REPAIR, INC.	C00009521	6	7,296		
XOLOGIES INCORPORATED	C00008308				
XP SERVICES LLC	C00010000	12	4,289		
XPRESS CABLE & REPAIR, INC.	C00005692	29	649		
XTREME ENTERPRISES, LLC	C00008996				
XTREME SERVICES, LLC	C00009539	3	981		
XTREME WELDING	C00008764	6	12,299		
YOST DRILLING, LLC	C00008242	3	1,355		
YOUNG'S DIESEL	C00007013				
ZAP TECHNICAL	C00007166	1	393		
ZINKAN ENTERPRISES, INC.	C00004683				
ZINN'S SEPTIC SERVICE, LLC	C00008970	3	542		
ZIPPY'S TRANSPORT, INC.	C00003702				

2021 DIRECTORY OF INDEPENDENT CONTRACTOR ADDRESSES

18 KARAT, INC.
211 MITCHELL ROAD
EIGHTY FOUR PA 15330
C00004675

20 MILE TRANSPORT, LLC
212 20 MILE CREEK
BELVA WV 26656
C00008906

24 HR RELIABLE TRK & TRLR REP
206 S JOHNSTON ST
PRINCETON WV 24740
C00009476

4-WAY TRUCKING, INC.
P.O. BOX 101
PRATT WV 25162
C00000473

6 GUNS, LLC
10125 MASON DIXON HWY
BURTON WV 26562
C00009442

A-POSITIVE ELECTRIC CO., INC.
1953 SMITH TOWNSHIP ROAD
SLOVAN PA 15078
C00005657

A. & A. ENERGY, INC.
PO BOX 813
RICHLAND VA 24641
C00003680

A. & M. HEAVY EQUIPMENT REPAIR
752 SANDLICK ROAD
BLUEFIELD WV 24701
C00009028

A. & P. TRUCKING
629 FAIRCHANCE RD
MORGANTOWN WV 26508
C00007078

A. & S. SANITATION, INC.
135 CROSSTIE LANE
TAZEWELL VA 24651
C00008606

A. & T. TRUCKING
64 MAIN CARETTA RD
CARETTA WV 24892
C00004747

A. & W. PAINTING, LLC
4005 WASHINGTON ST. W.
CHARLESTON WV 25313
C00005899

A. & W. TRANSPORT, LLC
7355 BLOOMINGTON RD
SALYERSVILLE KY 41465
C00008883

A. & Z. REPAIR, INC.
107 POWELL DR.
MAN WV 25635
C00005991

A. C. M., INC.
P. O. BOX 889
SUMMERSVILLE WV 26651
C00003598

A. H. & T. TRUCKING CO.
P. O. BOX 1021
GILBERT WV 25621
C00006481

A. J. BURK, LLC
P O BOX 118
HORNER WV 26372
C00009405

A. J. TRUCKING, LLC
P. O. BOX 83
PHILIPPI WV 26416
C00004143

A. J. TRUCKING, LLC
P. O. BOX 606
MASON TOWN PA 15461
C00008501

A. J. VATER & CO., INC.
201 MUNSON AVENUE
McKEES ROCKS PA 15136
C00005814

A. J.'s AUTO GLASS
P. O. BOX 1070
MT. GAY WV 25637
C00004526

A. REED EXCAVATING, LLC
52912 SR 145
BEALLSVILLE OH 43716
C00008909

AAA MINE SERVICE, INC.
18 MOUNTAIN VIEW DR.
HAZARD KY 41701
C00005864

AAA PAVING & SEALING, INC.
PO BOX 975
PRINCETON WV 24740
C00009544

AAA SEPTIC TANK SERVICE, INC
PO BOX 975
PRINCETON WV 24740
C00008964

ABB INC.
7382 TROTWOOD DR
PAINESVILLE OH 44077
C00009218

ABC CONTRACTING INC
PO BOX 1389
OCEANA WV 24870
C00009267

ACCULAB, INC.
459 HANGING ROCK HWY STEB
LOGAN WV 25601
C00002980

2021 DIRECTORY OF INDEPENDENT CONTRACTOR ADDRESSES

ACCURATE SURVEYING, INC.
32 MANNING DR.
SO. CHARLESTON WV 25309
C00005121

ACE INTERNATIONAL WELDING
P.O. BOX 478
BUD WV 24716
C00004327

ACE TRUCKING, INC.
PO BOX 419
DAVIN WV 25617
C00001280

ACME MACHINE & WELDING CO LLC
46 ANCHOR INN RD, BX 1099
PUNXSUTAWNEY PA 15767
C00006602

ACORD SURVEYING INC
616 CHURCH STREET
SUMMERSVILLE WV 26651
C00009192

ADAMS HEATING & COOLING
P. O. BOX 719
DELBARTON WV 25670
C00003459

ADDAIR TRUCKING
961 YUKON AVE
WAR WV 24892
C00000433

ADDCAR SYSTEMS, LLC
NO. 1 HWM DRIVE
ASHLAND KY 41102
C00009258

ADMINISTRATIVE SERVICES, INC.
PO BOX 4321
CHARLESTON WV 25364
C00008655

ADVANCED MASONRY INC
515 S. EIGHTY EIGHT ROAD
CARMICHAELS PA 15320
C00009248

ADVANTAGE CLEANING SERVICES
69100 BAYBERRY DR. STE200
ST. CLAIRSVILLE OH 43950
C00006790

ADVANTAGE TECHNOLOGY, LLC
950 KANAWHA BLVD E. ST100
CHARLESTON WV 25301
C00008750

AESOP TRUCKING, INC.
490 TACY RD
PHILLIPI WV 26416
C00000365

AGAPITO ASSOCIATES, INC.
715 HORIZON DR., STE. 340
GRAND JUNCTION CO 81506
C00008737

AIR PLACEMENT CEMENT CO.
PO BOX 190
BRIDGEPORT WV 26330
C00002066

AIRGAS MID AMERICA, INC.
ONE OREGON STREET
CHARLESTON WV 25387
C00005634

AIRTECH, LLC
6644 TEAYS VALLEY ROAD
SCOTT DEPOT WV 25560
C00008985

ALCO FENCE CO. OF CENTRAL WV
31 CORY RD.
WHITE HALL WV 26554
C00000766

ALEX E. PARIS CONTR. CO., INC.
1595 SMITH TOWNSHIP ST RD
ATTASBURG PA 15004
C00009424

ALFRED RICE COMPANY, INC.
3760 KY RT. 201
SITKA KY 41255
C00003400

ALI CO.
P. O. BOX 57
KINGWOOD WV 26537
C00005323

ALL CRANE & EQUIP RENTAL CORP
140 WEST 19TH ST.
NITRO WV 25143
C00001710

ALL STAR CONTRACTING, LLC
PO BOX 2062
PIKEVILLE KY 41502
C00008635

ALL-CON, INC.
PO BOX 1528
BEAVER WV 25801
C00005941

ALLEGHANY INVESTMENTS, LLC
P. O. BOX 232
MT. STORM WV 26739
C00006597

ALLEGHENY BELTING CORP.
491 JAPP RD.
SUMMERHILL PA 15958
C00002022

ALLEGHENY SURVEYS
237 BIRCH RIVER RD
BIRCH RIVER WV 26610
C00006317

ALLEN REFRACTORIES COMPANY
131 SHACKELFORD RD.
PATASKALA OH 43062
C00008871Q

2021 DIRECTORY OF INDEPENDENT CONTRACTOR ADDRESSES

ALLEY TRUCKING, LLC
PO BOX 47
BELFRY KY 41514
C00005726

ALLIANCE CONSULTING, INC.
124 PHILPOTT LANE
BEAVER WV 25843
C00006697

ALLIED WASTE SVCS OF NA, LLC
PO BOX 329
LESAGE WV 25537
C00008818

ALLIEDBARTON SECURITY SVCS LLC
110 CAPITOL STREET
CHARLESTON WV 25301
C00008810

ALMEGA COMPANY, INC.
1337 MCLAUGHLIN RUN ROAD
PITTSBURGH PA 15241
C00000511

ALPHA ENGINEERING SERV, INC
216 BUSINESS ST.
BECKLEY WV 25801
C00001669

ALTAY MINING AND MINERALS LLC
401-A BIBBY STREET
CHARLESTON WV 25301
C00009044

AMERAUS TRACTOR COMPANY
PO BOX 625
BLUFF CITY TN 37618
C00008921

AMERICAN ASSOCIATES, LLC
P. O. BOX 213
LENORE WV 25676
C00008717

AMERICAN ELECTRIC EQUIP., INC.
P. O. BOX 710
BECKLEY WV 25801
C00002891

AMERICAN FENCE CO LLC
750 FAIRMONT AVE
FAIRMONT WV 26554
C00009227

AMERICAN HYDRAULIC SERVICES, INC
PO BOX 624
CATLETTSBURG KY 41129
C00008950

AMERICAN HYDRAULICS CO.
P O BOX 26
LOGAN WV 25601
C00001324

AMERICAN MINE POWER, INC
PO BOX 1602
CRAB ORCHARD WV 25827
C00009257

AMERICAN MINE RESEARCH, INC.
P. O. BOX 234
ROCKY GAP VA 24366
C00003394

AMERICAN TIRE, INC.
2901 CHAPLINE ST.
WHEELING WV 26003
C00004398

AMHERST MADISON, INC.
2 PORT AMHERST DR.
CHARLESTON WV 25306
C00006833

ANALABS, INC.
P. O. BOX 1235
CRAB ORCHARD WV 25827
C00000290

ANDERSON EQUIPMENT CO.
1 ANDY'S WAY
SOUTH CHARLESTON WV 25309
C00000953

ANDERSON EXCAVATING, LLC
343 WILLIAMS RD.
MORGANTOWN WV 26501
C00005399

ANDY & ABBY LEASING
P. O. BOX 255
MALLORY WV 25634
C00003679

ANTHONY T. ARNOLD
5280 MAPLE SPRING HWY
AURORA WV 26705
C00009466Q

ANTHONY WADE TRUCKING
PO BOX 452
ROSEDALE VA 24280
C00008826

APOLLO MACHINE MANUFACTURING
P. O. BOX 277
LOGAN WV 25601
C00004237

APPALACHIAN CONSTRUCTION, INC.
P. O. BOX 1787
CHARLESTON WV 25311
C00002096

APPALACHIAN LABORATORIES, INC.
P. O. BOX 392
BECKLEY WV 25802
C00000286

APPALACHIAN POWER CO.
C/O 9131 TIPTON ROSS RD
ASHLAND KY 41102
C00004488

APPALACHIAN RAILCAR SERV. INC.
8940 LYRA DRIVE SUITE 200
COLUMBUS OH 43240
C00004975

2021 DIRECTORY OF INDEPENDENT CONTRACTOR ADDRESSES

APPALACHIAN SECURITY, INC PO BOX 2713 PIKEVILLE KY 41502 C00007716	APPALACHIAN STREAM RESTORATION PO BOX 235 DANVILLE WV 25053 C00007446	APPALACHIAN TECHNICAL SERV INC PO BX 3537 INDIAN CRK RD WISE VA 24293 C00005175	APPALACHIAN TIRE PRODUCTS, INC 2907 4TH AVENUE CHARLESTON WV 25351 c00001263
APPALACHIAN WELL SURVEYS, INC. PO BOX 1058 CAMBRIDGE OH 43725 C00008562	AQUATIC RESOURCES MGMT LLC 2554 PALUMBO DRIVE LEXINGTON KY 40509 C00009191	ARACOMA COAL CO., INC. P. O. BOX 1120 HOLDEN WV 25625 C00006665	ARCH MASONRY, INC. 500 DARGAN STREET PITTSBURGH PA 15224 C00009352
ARCHIE BASSHAM TRUCKING, INC. 438 SANDLICK RD SETH WV 25181 C00009134	ARM CAMCO, LLC 667 INDUSTRIAL PARK RD EBENSBURG PA 15931 C00009473	ARM SECURITY SERVICES CO LLC 2554 PALUMBO DRIVE LEXINGTON KY 40509 C00010001	ARM SERVICES LLC 317 CLEVELAND AVE FAIRMONT WV 26554 C00009233
ARTICULATED SERVICES, INC. P.O. BOX 13374 SISSONVILLE WV 25360 C00005238	ASGCO MANUFACTURING, INC. 301 GORDON ST. ALLENTOWN PA 18102 C00006807	ASHLEE TRANSPORTATION INC PO BOX 67 LOUISA KY 41230 C00007971	ASPEN BUILDERS, INC 2400 RITTER DRIVE DANIELS WV 25832 C00009016
ASTECH CORP. 3400 FALCON DRIVE CHARLESTON WV 25312 C00002871	ATHA TRUCKING 119 ATHA DRIVE BRIDGEPORT WV 26330 C00000037	ATLAS SERVICES CORP. 1024 RT. 519, SUITE 500 EIGHTY FOUR PA 15330 C00000820	AUSTIN POWDER CO. 25800 SCIENCE PARK DR 300 CLEVELAND OH 44122 C00000374
AUSTIN SALES, LLC P. O. BOX 133 VANSANT VA 24656 C00000556	AVALOTIS CORP. 400 JONES ST. VERONA PA 15147 C00008084	AYERS CONSTRUCTION CO. P. O. BOX 681 BECKLEY WV 25802 C00005536	B & D TRUCKING P. O. BOX 142 IAEGER WV 24844 C00006929
B & M CONSTRUCTION INC PO BOX 990 GRUNDY VA 24614 C00009262	B AND S TRANSPORT LLC 1955 ANNON ROAD NEWBURG WV 26410 C00009128	B&K TRUCKING LLC 15917 SUGAR HILL LANE SAINT PAUL VA 24283 C00009237	B. & B. MINE SAFETY 303 HILL ST. WILLIAMSON WV 25661 C00005540

2021 DIRECTORY OF INDEPENDENT CONTRACTOR ADDRESSES

B. & E. BUILDING INC.
285 PINE STREET
SHADY SPRINGS WV 25918
C00007522

B. & J. TRUCKING
P. O. BOX 198
PREMIER WV 24878
C00000216

B. & L. EXCAVATING CO., INC.
P.O. BOX 467
LYNCO WV 24857
C00001367

B. B. R. DRILLING CO., INC.
41462 PALMER RD.
BELMONT OH 43718
C00004874

B. K. & K. TRUCKING
P. O. BOX 4
N. TAZEWELL VA 24630
C00005908

B. R. C. TRUCKING, LLC
1117 STEPHENS BRANCH RD
MARTIN KY 41649
C00006649

B. T. C. TRUCKING, INC.
PO BOX 339
BARTON MD 21521
C00005368

B. W. C. TRUCKING CO., INC.
P. O. BOX 267
IRONTON OH 45638
C00005440

BACKWOODS ENTERPRISES, INC.
467 BURNING FORK ROAD
PIKEVILLE KY 41501
C00008954

BACKWOODS ENTERPRISES, LLC
P. O. BOX 376
HUNDRED WV 26575
C00005960

BAILEY ENG. & LAND SURVY, INC.
P. O. BOX 155
ROSEDALE VA 24280
C00008725

BAIR, GOODIE & ASSOCIATES, INC
153 N. BROADWAY
NEW PHILADELPHIA OH 44663
C00005513

BAISDEN TRUCKING
737 DAYSTAR ROAD
DELBARTON WV 25670
C00009111

BAKER TRUCK EQUIPMENT CO.
6111 ROUTE 60
HURRICANE WV 25526
C00003438

BAM TRUCKING, LLC
5001 CARDINAL DR
CHARLESTON WV 25306
C00008814

BARKER'S JUNK CO., INC.
P. O. BOX 583
MABSCOTT WV 25871
C00003365

BARRETT CONSTRUCTION, INC.
183 PROMISE LAND DR
NORTH TAZEWELL VA 24630
C00008747

BATES SECURITY, LLC
3166 CUSTER DRIVE
LEXINGTON KY 40517
C00009245

BATTLE CREEK, INC
PO BOX 403
CRAIGSVILLE WV 16205
C00009500

BAUMGARDNER ENTERPRISES, INC.
1 RIVER ST, PO BOX 13
SIDMAN PA 15955
C00006662

BAYS TRANSPORT, LLC
5147 FAR MIDDLE FORK
SALYERSVILLE KY 41465
C00008609

BAYSTAR COAL CO., INC
PO BOX 1084
BLUEFIELD VA 24605
C00008775

BBU SERVICES OF WV, LLC
PO BOX 169
KENNA WV 25248
C00005868

BEAR CONTRACTING, LLC
P. O. BOX 1196
BRIDGEPORT WV 26330
C00005620

BEAR'S SEPTIC SYS & SERV, LLC
1434 R.A.WEST HWY
DELBARTON WV 25670
C00008586

BEATLE JUICE TRUCKING
275 STATE HWY 194 EAST
PIKEVILLE KY 41501
C00008858

BECKER/WHOLESALE MINE SUP, LLC
PO BOX 1688
ABONGDON VA 24212
C00006751

BECKLEY CRANE & CONSTR., INC.
151 STANAFORD MINE RD.
BECKLEY WV 25801
C00005486

2021 DIRECTORY OF INDEPENDENT CONTRACTOR ADDRESSES

BECKLEY DRILLING & BLASTING
P. O. BOX 1907
BEAVER WV 25813
C00004421

BEDFORD WELL DRILLNG & PUMP CO
701 INDUSTRIAL AVE.
BEDFORD VA 24253
C00005094

BEITZEL CORP.
333 CORPORATE DRIVE
GRANTSVILLE MD 21536
C00000136

BELCHER SERVICES
98 HILLER DRIVE
WELCH WV 24801
C00009121

BELL FARMS RECLAMATION SERVICE
2785 SILO RD.
SUMMERSVILLE WV 26651
C00001016

BELL TRUCKING
304 ELIZABETH WAY
SUMMERSVILLE WV 26651
C00007235

BELLAIRE HARBOR SERVICE, LLC
PO BOX 29
BELLAIRE OH 43906
C00009050

BELMONT AGGREGATES, INC.
PO BOX 349
BRIDGEPORT OH 43912
C00005314

BELT SOLUTIONS, INC
PO BOX 30
WISE VA 24293
C00008361

BELT TECH, INC.
P. O. BOX 608
BLUEFIELD VA 24605
C00007231

BENCHMARK ENTERPRISES, LLC
1515 GRAFTON RD.
MORGANTOWN WV 26508
C00007275

BENNOC, INC
38722 NATIONAL ROAD
MORRISTOWN OH 43759
C00008868

BERYL COAL COMPANY
3924 BERYL RD.
KEYSER WV 26726
C00005584

BEST ONE TIRE
1475 JINGLE BELL RD
LEXINGTON KY 40509
C00005994

BIG DIAMOND TRUCKING INC.
255 BEECH AVENUE
OAK HILL WV 25901
C00005376

BIG DOG REPAIR & TECH SRVS INC
PO BOX 373
WEBSTER SPRING WV 26288
C00009329

BIG FRANK'S ROLL&TOW&SCRAP MTL
P. O. BOX 949
WILLIAMSON WV 25661
C00005877

BIG IRON REPAIR, LLC
197 N HICE ST
BELINGTON WV 26250
C00009541

BIG SANDY CONSTRUCTION, INC.
31 EMERALD LANE
LOUISA KY 41230
C00006497

BIG SANDY TWO-WAY COMM., INC.
P. O. BOX 843
PRESTONSBURG KY 41653
C00006581

BIG VALLEY SEEDING, INC.
6689 GATE CITY HIGHWAY
BRISTOL VA 24202
C00005828

BILL MILLER EQUIP SALES, INC
P. O. BOX 112
ECKHART MD 21528
C00005129

BILL WISE EXCAVATING
944 JOLLYTOWN ROAD
NEW FREEPORT PA 15352
c00004682

BILLY R. SPONAUGLE TRUCKING
P. O. BOX 837
FRANKLIN WV 26807
C00004483

BINGAMON CORPORATION
1660 LUCAS RD.
SHINNSTON WV 26431
C00005335

BIOLOGICAL MONITORING, INC.
1800 KRAFT DR STE 104
BLACKSBURG VA 24060
C00009436

BIT CONSTRUCTION, LLC
1183 DRY HILL RD.
BECKLEY WV 25801
C00006826

BKF EQUIPMENT, INC.
105 LOLA LANE
PILOT MOUNTAIN NC 27041
C00008733

2021 DIRECTORY OF INDEPENDENT CONTRACTOR ADDRESSES

BLACK DIAMOND TRANSPORT
2194 FOURPOLE CREEK ROAD
ISABAN WV 24846
C00009082

BLACK LABEL TRUCKING, LLC
PO BOX 400
DELBARTON WV 25670
C00008976

BLACK STAR TRADING CO., LLC
850 SPAUR ROAD
CLARKSBURG WV 26301
C00009553

BLACK THUNDER, INC.
P. O. BOX 761
SKELTON WV 25919
C00007064

BLACKBURN TRANSPORT
330 WILDWOOD DRIVE
ULYSSES KY 41264
C00009067

BLACKSTONE, INC
PO BOX 82
LOVELY KY 41321
c00008915

BLEWM, LLC
1155 BIG PETE RD
FRANKLIN FURNICE OH 45629
C00009525

BLUE GOLD DEVELOPMENT, LLC
551 PANTHER LICK RUN RD
RIVESVILLE WV 26588
C00009458

BLUE GOLD MINE SERVICES LLC
100 VILLAGE DRIVE ST 200
FAIRMONT WV 26554
C00009199

BLUE LINE MINE SERVICE, INC.
P O BOX 242
ACCOVILLE WV 25606
C00009375

BLUE LINE STRM RESTORATION LLC
111 HONEYBEE DR.
LOUISA KY 41230
C00005751

BLUE RIDGE DIESEL INJECTION
P. O. BOX 867
SALEM VA 24153
C00006549

BLUE RIDGE ENVIRONMENTAL LLC
10589 VETERANS MEM. HWY
MASONTOWN WV 26542
C00009147

BMC MECHANICS, INC.
6336 WARD RD
NETTIE WV 26681
C00009457

BMS NATURAL RESOURCES INC
P. O. BOX 128
MILTON WV 25541
c00006893

BNB HEATING & COOLING & ELECTR
55 DAVIS TRACE ROAD
HAMLIN WV 25523
C00006687

BO-RU, LLC
4601 CHESTERFIELD AVE
CHARLESTON WV 25304
C00009508

BOART LONGYEAR CO.
P. O. BOX 919
WYTHEVILLE VA 24382
C00001361

BOCOOK ENGINEERING, INC.
312 10TH STREET
PAINTSVILLE KY 41240
C00005849

BODYGARD, LLC
253 LINCOLN DRIVE
SHINNSTON WV 26431
C00005548

BOGGS MUNICIPAL SERVICE, INC.
P. O. BOX 3466
WISE VA 24293
C00006824

BOWEN ENGINEERING CORPORATION
8802 N. MERIDIAN ST.
INDIANAPOLIS IN 46260
C00009231

BOWSER-MORNER, INC.
4518 TAYLORSVILLE RD.
DAYTON OH 45401
C00004055

BOYD COMPANY
10001 LINN STATION RD
LOUISVILLE KY 40223
C00009495

BRAD MARTIN TRUCKING
83 CRISP LANE
MARTIN KY 41649
C00009174

BRADFORD BROS. ASPHALT & CONST
P. O. BOX 428
GLEN DANIEL WV 25844
C00002363

BRAKE SUPPLY CO., INC.
5501 FOUNDATION BLVD.
EVANSVILLE IN 47725
C00006675

BRANDEIS MACHINERY CO.
BOX 309, 130 MARE CRK. RD
STANVILLE KY 41659
C00002138

2021 DIRECTORY OF INDEPENDENT CONTRACTOR ADDRESSES

BRECHBUHLER SCALES
100 McJUNKIN RD.
NITRO WV 25143
C00001385

BRIANA'S TRUCKING
HC 81, BOX 116B
PETERSTOWN WV 24963
C00007084

BROOKVILLE SERVICES, LLC
4 SO. PICKERING ST.
BROOKVILLE PA 15825
C00006691

BUCHANAN PUMP SERV & SUPPLY CO
P. O. BOX 827
POUND VA 24279
C00003194

BUDD'S SCALE, INC.
P. O. BOX 903
UNIONTOWN PA 15401
C00001188

BUFFALO TRANSPORT, INC.
719 PHILLIPS RUN ROAD
SUMMERSVILLE WV 26651
C00009149

BULLDOG EXCAVATING, LLC
P. O. BOX 58
NAUGATUCK WV 25685
C00005444

BUNDY AUGER MINING, INC.
2005 WEBSTER ROAD
SUMMERSVILLE WV 26651
C00003072

BUNNER & SON'S CONTRACTING
317 CLEVELAND AVE
FAIRMONT WV 26554
C00001244

BURNS DRILLING & EXCAVATING
PO BOX 41-618 CRABAPPLERD
WINDRIDGE PA 15380
C00003588

BURNS INDUSTRIAL EQUIPMENT
210 THORN HILL ROAD
WARRENDALE PA 15086
C00009517

C & J TRANSPORT LLC
1222 HWY 1690
LOUISA KY 41230
C00008994

C & M GIANT TIRE, LLC
PO BOX 15187
CHARLESTON WV 25365
C00005356

C & R TRUCKING INC
HC 61 BOX 10
SALYERSVILLE KY 41465
C00007968

C AND M WELDING LLC
469 LOWER STRINGTOWN
BURNWELL KY 41514
C00009146

C AND S MECH AND WELD SERVICE
2951 ROCKY BRANCH ROAD
PRINCETON WV 24740
C00010003

C. & C. LEASING & EXCAVATING
PO BOX 1869
OCEANA WV 24870
C00005339

C. & C. LINE CO., INC.
P. O. BOX 1100
BEAVER WV 25813
C00001672

C. & L. TRANSPORT
113 CEMETERY ROAD
BONDY VA 24602
C00008977

C. & L. WELDING, LLC
184 PINCH RIDGE RD.
ELKVIEW WV 25071
C00005893

C. & M. WASTE WATER SERV., LLC
944 JOLLYTOWN RD
NEW FREEPORT PA 15352
C00006854

C. & P. TRUCKING, INC.
110 MEADOW LANE
SOUTH POINT OH 45680
C00008857

C. & T. ENTERPRISES, LLC
3619 WIDEN DILLE RD
BIRCH RIVER WV 26610
C00005851

C. & Z. TRUCKING
64 MAIN CARETTA ROAD
WAR WV 24892
C00008988

C. A. & F. TRANSPORT, INC.
P. O. BOX 683
BLUEFIELD WV 24701
C00003704

C. B. E. C., INC.
15144 CEDAR CREEK RD.
MEADOWVIEW VA 24361
C00004360

C. B. MINING, INC.
255 BERRY RD.
WASHINGTON PA 15301
C00008702

C. B. TRUCKING, INC.
P. O. BOX 7
PENTRESS WV 26544
C00005103

2021 DIRECTORY OF INDEPENDENT CONTRACTOR ADDRESSES

C. M. C. ENTERPRISE, INC.
81 ALTHOUSE HILL RD.
OAKLAND MD 21550
C00000763

C. R. B. TRUCKING, INC.
1946 ROAD FORK
SYDNEY KY 41564
C00005738

C. R. RAILROAD CONSTR. CO.
6600 GRANT AVENUE
CLEVELAND OH 44105
C00004797

C. T. L. ENGINRNG OF WV, INC.
1091 CHAPLIN HILL ROAD
MORGANTOWN WV 26501
C00005622

C. WILLIAM HETZER, INC
PO BOX 506
HAGERSTOWN MD 21741
C00009048Q

C.J.'S WELL SERVICE, INC.
P.O. BOX 133
ROWE VA 24646
C00005713

C.W. & S. TRANSPORT
344 BAKER RIDGE ROAD
JOLO WV 24850
C00009062

C00004659
C00004659
C00004659 C00004659 *****
C00004659

C00008612
C00008612
C00008612 C00008612 *****
C00008612

CAIDLAKE TRANSPORT, INC
19 BROOKVIEW MANOR DRIVE
CHAPMANVILLE WV 25508
C00008987

CALDWELL TANKS, INC.
4000 TOWER ROAD
LOUISVILLE KY 40219
C00005125

CALLI TRUCKING
126 MEADOWVIEW LANE
PIKEVILLE KY 41501
C00005736

CALVIN CONTRACTORS, INC.
P. O. BOX 30
CALVIN WV 26660
C00005148

CANADIAN RIGHT OF WAY CLEARING
P. O. BOX 205
FAIRDALE WV 25839
C00007431

CANEY CREEK CONTRACTING, INC.
P. O. BOX 242
MT. HOPE WV 25880
C00002152

CAPITAL DOORS, INC.
135 ROUSH CIRCLE
FAIRMONT WV 26554
C00002709

CAPRICORN, INC.
179 PRICEY CREEK ROAD
SALYERSVILLE KY 41465
C00006987

CARDINAL ELECTRIC INC.
PO BOX 1340
CLARKSBURG WV 26302
C00009344Q

CARL BELT, INC.
P. O. BOX 1210
CUMBERLAND MD 21501
C00004917

CARL LEE TRUCKING, INC
PO BOX 4
N. TAZEWELL VA 24630
C00000278

CARLY LEASING
6672 COAL MOUNTAIN ROAD
COAL MOUNTAIN WV 24823
C00006583

CARNEGIE STRATEGIC DESIGN ENGR
1000 OMEGA DR, STE. 1590
PITTSBURGH PA 15205
C00006695

CARPENTER'S REPAIR, INC.
P. O. BOX 415
LAKE WV 25121
C00006562

CARTER MACHINERY CO., INC.
1330 LYNCHBURG TURNPIKE
SALEM VA 24153
C00001113

CASCO USA
370 MEADOWLANDS BLVD.
WASHINGTON PA 15301
C00005992

CASTLEWOOD EQUIPMENT CO, LLC
PO BOX 553
CASTLWOOD VA 24224
C00009066

CBC ENGINEERS & ASSOCIATES LTD
125 WESTPARK ROAD
CENTERVILLE OH 45459
C00006937

CCTV TECHNOLOGY
565 MORELAND DR.
PITTSBURGH PA 15243
C00008653

2021 DIRECTORY OF INDEPENDENT CONTRACTOR ADDRESSES

CECCO, INC.
510 BLUE PRINCE ROAD
BLUEFIELD WV 24701
C00005478

CEDAR TRUCKING CO.
P. O. BOX 283
GLASGOW WV 25086
C00002406

CENTRAL CONTRACTING, INC.
P. O. BOX 1485
ST. ALBANS WV 25177
C00004215

CENTRAL HAULING INCORP.
P. O. BOX 1137
MORGANTOWN WV 26507
C00003014

CENTRIFUGAL SERVICES, INC.
5595 HWY 34N
RALEIGH IL 62977
C00003372

CHAFIN TRUCKING, INC
P. O. BOX 208
DELBARTON WV 25670
C00001575

CHAFINS CLEAR CUTTING, INC.
P. O. BOX 207
LENORE WV 25676
C00003451

CHAMPION MINE SUPPLY INC.
P. O. BOX 550
CHAMPION PA 15622
C00003735

CHAN-CAN, LLC
2703 STEELSBURG HWY STE 1
CEDAR BLUFF VA 24609
C00009579

CHARLES LESTER
PO BOX 85
GILBERT WV 25621
C00009314

CHASE N CASH
PO BOX 431
IAEGER WV 24844
C00009513

CHEMBIO SHELTER, INC.
169 MINE ACADEMY DRIVE
BEAVER WV 25813
C00006522

CHEMSTREAM, INC.
511 RAILROAD AVENUE
HOMER CITY PA 15748
C00006809

CHEROKEE RESOURCES, INC.
P. O. BOX 783
SKELTON WV 25919
C00005819

CHILDER'S ENTERPRISES, INC.
501 RAGLAND ROAD
BECKLEY WV 25801
C00005438

CHILDRESS ENTERPRISE CORP.
3022 LYNN BRANCH ROAD
GRUNDY VA 24614
C00009590

CHIP BUZZO TRUCKING
P. O. BOX 160
GRANVILLE WV 26534
C00005210

CHISLER BROTHERS CONTR. LLC
P. O. BOX 101
PENTRESS WV 26544
C00000762

CHISLER, INC.
153 BLUE GOOSE RD.
FAIRVIEW WV 26570
C00002381

CHRIS CHARLES TRKG., INC
PO BOX 1021
VANSANT VA 24656
C00008969

CHRIS OUSLEY TRUCKING
254 CECIL BRANCH
BANNER KY 41603
C00006478

CINTAR, INC.
1667 E. SUTTER RD. BX 478
GLENSHAW PA 15116
C00005817

CIVIL & ENVIRON. CONSULT., INC
333 BALDWIN ROAD
PITTSBURGH PA 15205
C00005667

CIVIL, LLC
287 FARMERS MILL RD
HARLAN KY 40831
C00009402

CLARK LABORATORIES, LLC
678 MT. HOREB RD
PRINCETON WV 24739
C00006653

CLASSIC TRUCKING
84 LEFT TURKEY TOP HOLLOW
HARDY KY 41531
C00005937

CLAUDE V KEEN TRUCKING CO INC
PO BOX 233
WHITEWOOD VA 24657
C00009448

CLAY TRUCKING, INC.
P. O. BOX 783
SUMMERSVILLE WV 26651
C00005350

2021 DIRECTORY OF INDEPENDENT CONTRACTOR ADDRESSES

CLECO CORP.
DRAWER A
ROSEDALE VA 24280
C00000607

CLEVELAND BROS. EQUIP. CO.
4565 WILLIAM PENN HIGHWAY
MURRYSVILLE PA 15668
C00005784

CLIMATECH, INC.
200 BILMAR DRIVE
PITTSBURGH PA 15205
C00005897

CLINE & SONS STONE & GRAVEL
P. O. BOX 374
GILBERT WV 25621
C00001912

CLINE FAMILY TRUCKING, LLC
P.O. BOX 486
GILBERT WV 25621
C00007031

CLINE LUMBER
P. O. BOX 507
IAEGER WV 24844
C00005986

COAL AGE, INC.
P. O. BOX 70
HICO WV 25854
C00005504

COAL FILLERS, INC.
P. O. BOX 1063
BLUEFIELD VA 24605
C00004609

COAL POWER COAL, INC.
P. O. BOX 368
FAIRDALE WV 25839
C00005604

COAL SOURCE, LLC
5174 ROBERTS RIDGE ROAD
MOUNDSVILLE WV 26041
C00009009

COALFIELD SERVICES, INC.
3203 PEPPERS FERRY RD.
WYTHEVILLE VA 24382
C00001125

COASTAL DRILLING EAST
130 MEADOW RIDGE ROAD
MOUNT MORRIS PA 15349
C00005845

COBRA TRANSPORT, INC.
P. O. BOX 609
FORT GAY WV 25514
C00005153

CODAL TRUCKING, INC.
P. O. BOX 587
ABINGDON VA 24212
C00004207

CODY ENERGY SERVICES, INC.
1185 COAL HERITAGE RD.
BLUEFIELD WV 24701
C00008624

COGAR MINE SUPPLY
P. O. BOX 532
BECKLEY WV 25802
C00005393

COLEMAN TRANSPORT, INC.
261 MARE CREEK ROAD
STANVILLE KY 41659
c00008943

COLEMAN TRUCKING
15700 WARNICK ROAD SW
FROSTBURG MD 21532
C00009190

COMFORTECH, LLC
PO BOX 723
BUCKHANNON WV 26201
C00008891

COMPLETE FIRE PROTECTION, LLC
6806 WESTIN RIDGE
CLEVES OH 45002
C00009409

COMPLIANCE MONITORING LABS INC
50 CANEY BR. RD. SUITE 1
CHAPMANVILLE WV 25508
C00004620

COMPLIANCE STAFFING AGENCY LLC
160 TECHNOLOGY DR.,STE202
CANONSBURG PA 15317
C00008627

CONETEC INC.
436 COMMERCE LANE, UNIT C
WEST BERLIN NJ 80910
C00005663

CONN-WELD INDUSTRIES, LLC
PO BOX 5329
PRINCETON WV 24740
C00009499

CONST & RECLAM SERVICES, LLC
29 PORTER HILL, BOX 249
STANVILLE KY 41659
C00009325

CONTI TESTING LABORATORIES INC
PO BOX 174
BETHEL PARK PA 15102
C00005234

CONTURA ENERGY SERVICES, LLC
PO BOX 848
BRISTOL TN 37621
C00008802

CONVEYING SOLUTIONS, LLC
P. O. BOX 1866
CHARLESTON WV 25327
C00006618

2021 DIRECTORY OF INDEPENDENT CONTRACTOR ADDRESSES

CONVEYOR MANUFCTRNG & SUPPLY P. O. BOX 95 MILTON WV 25541 C00005964	COOK TIRE, INC. P.O. BOX 970 LONDON KY 40743 C00001794	COOK'S EXCAVATING P. O. BOX 250 PINEVILLE WV 24874 C00005193	COOK'S MANUFACTURING CO. P. O. BOX 35 JESSE WV 24849 C00001408
COOK'S SANITATION SERVICE, INC P. O. BOX 879 OCEANA WV 24870 C00002928	CORE & MAIN LP 98 BLACK BETSY BOTTOM RD POCA WV 25159 C00009080	CORKY WELLS ELECTRIC, INC. P. O. BOX 203 RUSH KY 41168 C00001901	CORLEY TRUCKING, LLC 50 SUNSET LN MABIE WV 26278 C00006517
COWIN & COMPANY, INC. P. O. BOX 19009 BIRMINGHAM AL 35219 C00000188	CRAMER SECURITY & INVSTGTNS LLC 190 TEMPLEVIEW DRIVE BECKLEY WV 25801 C00005465	CRANE 1 SERVICES, INC. 11301 B. MACCORKLE AVE CHARLESTON WV 25315 C00005823	CRANE MAN, INC. 1134 JORDAN CREEK RD. ELKVIEW WV 25071 C00006709
CRIDER'S CONSTRUCTION CO INC PO BOX 307 WALLING CREEK KY 40873 C00009157	CRISTE ENGINEERING SERVICES CO P. O. BOX 946 SUMMERSVILLE WV 26651 C00003923	CRISWELL TRUCKING, INC. 16753 ALMOND RD. CATLETTSBURG KY 41129 C00006746	CROSIER'S SANITARY SERVICE INC P. O. BOX 250 LANSING WV 25862 C00003182
CROSS FIRE, INC. P. O. BOX 2287 BECKLEY WV 25802 C00000546	CROSSLAND TRANSPORT, INC. P. O. BOX 2287 BECKLEY WV 25802 c00004676	CROWN PRODUCTS & SERVICES, INC 319 SO. GILLETTE AVE S303 GILLETTE WY 82716 C00008345	CUDD PRESSURE CONTROL 4 GIRTON DR MUNCY PA 17756 C00008928
CULTURAL RESOURCE ANALYST, INC 3556 TEAYS VALLEY RD ST 3 HURRICANE WV 25526 C00005653	CUMBERLAND MINE SERVICE, INC. P. O. BOX 394 CUMBERLAND KY 40823 C00006679	CUMMINS CROSSPOINT, LLC 602 NEW GOFF MT. RD. CROSS LANES WV 25313 C00005804	CUMMINS CUMBERLAND, INC. P.O. BOX 8456 SOUTH CHARLESTON WV 25303 C00000117
CURRY SUPPLY CO. 1624 CURRYVILLE RD MARTINSBURG PA 16662 C00005977	CUSTOMER'S GLASS & CARPET CO. P. O. BOX 191 BELFRY KY 41514 C00005097	D & W CONTRACTORS, LLC 2344 DAYBROOK RD. FAIRVIEW WV 26570 c00008729	D&L ADMINISTRATIVE SER. LLC PO BOX 686 MATEWAN WV 25678 C00009057

2021 DIRECTORY OF INDEPENDENT CONTRACTOR ADDRESSES

D. & E. ELECTRICAL, INC.
P. O. BOX 1781
LOGAN WV 25601
C00001417

D. & G. MACHINE CO., INC.
P.O. BOX 31 115 WATER ST.
MANNINGTON WV 26582
C00001871

D. & K. TRANSPORT, LLC
107 POWELL DRIVE
MAN WV 25635
C00008971

D. & L. WELD, INC.
301 WILSON STREET
MARTINSBURG WV 25401
C00006614

D. & M. PAINTING CORP.
1500 AMITY RIDGE ROAD
WASHINGTON PA 15301
C00007171

D. & M. TRUCKING LLC
43 NEWMAN DRIVE
DELBARTON WV 25670
C00000617

D. & W. TRUCK LINES
PO BOX 366 325 D&W LANE
PARSONS WV 26287
C00002455

D. DEEL TRUCKING, INC.
1027 BURR OAK RD.
HAYSI VA 24256
C00006801

D. G. TRUCKING & EQUIP. SALES
1282 ROBINSON CREEK RD.
LILY KY 40740
C00002186

D. H. HOTSHOTS, LLC
143 JACKIE BROWN RD
INDEPENDENCE WV 26324
C00009386

D. R. PRICE ENGINEERING & LAND
P. O. BOX 1270
HONAKER VA 24260
C00004084

DAN'S MARINE SERVICE, INC.
78 DANDEE DR.
GRAFTON WV 26354
C00005924

DANIEL'S ELECTRIC
P.O. BOX 3426
CHARLESTON WV 25334
C00001121

DANIEL'S TRUCKING, LLC
PO BOX 279
BEVERLY WV 26253
c00009504

DANIELS PROCESSING COMPANY LLC
238 MARKELL DRIVE
BLUEFIELD WV 24701
C00009132

DANIELS TRUCKING CO.
GENERAL DELIVERY
JAMBOREE KY 41536
C00000624

DANNY STACY TRUCKING
P.O. BOX 1052
GRUNDY VA 24614
C00002855

DANNY WEBB CONSTR. CO., INC.
P. O. BOX 267
LOCHGELLY WV 25866
C00008693

DAVID L. RYDER CONTRACTING INC
P. O. BOX 447
WHITE SULPHUR SPRINGS WV 24986
C00005616

DAVID STANLEY CONSULTANTS, LLC
100 VILLAGE DR SUITE 200
FAIRMONT WV 26554
C00004781

DAVIS ELECTRIC CO., INC.
P. O. BOX 1997
FAIRMONT WV 26555
C00004292

DAYBROOK DEVELOPMENT CO.
2656 DAYBROOK RD.
FAIRVIEW WV 26570
C00001126

DeBARR TRUCKING CO., INC.
872 STAUNTON TURNPIKE
PARKERSBURG WV 26104
C00005984

DEBRICH, LLC
P. O. BOX 1474
OAK HILL WV 25901
C00006726

DECOTA CONSULTING CO., INC.
4984 W. WASHINGTON ST.
CROSS LANES WV 25313
C00005244

DEDICATED LINE SERVICE INC.
PO BOX 1211
CHAPMANVILLE WV 25508
C00009092

DELAWARE ELEVATOR, INC.
2210 ALLEN DR.
SALISBURY MD 21801
C00008686

DELRIK CORP., INC.
P. O. BOX 693
TAZEWELL VA 24651
C00005155

2021 DIRECTORY OF INDEPENDENT CONTRACTOR ADDRESSES

DELTA ELECTRIC, INC.
P. O. BOX 1497
LOGAN WV 25601
C00005395

DETON, INC.
9025 E. KENYON AVE ST 200
DENVER CO 80237
C00008696

DETTINBURN TRANSPORT
261 GERMANY VLY LIMESTONE
RIVERTON WV 26814
C00001883

DEWAR, INC.
P. O. BOX 125
FALLS MILLS VA 24613
C00001605

DGI - MENARD, INC
150 EAST MAIN ST STE 500
CARNEGIE PA 15106
C00009055

DIAMOND MINING ASSOCIATES, LLC
301 WASHINGTON ST. - WEST
CHARLESTON WV 25302
C00008048

DIEFFENBAUCH & HRITZ, LLC
1095 CHAPLIN ROAD STE 200
MORGANTOWN WV 26501
C00009420

DIESEL DRILLING CORP
3101 STATE RT 34
WINFIELD WV 25213
C00009255

DIESEL PERFORMANCE, LLC
21 EVERT DRIVE
FAIRVIEW WV 26570
C00009417

DIGGING & RIGGING, INC.
6037 BUFFALO RD.
MOUNT AIRY MD 21771
C00005878

DIRT DESIGNS
67440 MORRISTOWN FLUSHING
BLEMONT OH 43718
c00008677

DIVERSIFIED AIR SYSTEMS, INC.
269 MEADOWLANDS BLVD.
WASHINGTON PA 15301
C00006829

DJ MAXX CONTRACTING, LLC
1301 4TH STREET
MOUNDSVILLE WV 26041
C00008981

DMW TRUCKING
P. O. BOX 407
BELCHER KY 41513
C00006939

DODDRIDGE CONTROLS CO., INC.
246 BUSINESS PARK DRIVE
FAIRMONT WV 26554
C00009482

DON VANHOOSE TRUCKING
93 BROWNS FORK RD.
LOWMANSVILLE KY 41232
C00004989

DONALD B. RICE TIRE CO., INC.
909 N. EAST STREET
FREDERICK MD 21701
C00009518

DORIS J. TICHNELL
632 GEORGE WASHINGTON HWY
OAKLAND MD 21550
C00009372Q

DOSS ENGINEERING, INC.
2313 WOODLAND AVE., SW
SOUTH CHARLESTON WV 25303
C00006825

DOSS ENTERPRISES
7522 US HWY 19N
JANE LEW WV 26378
C00008767

DOUBLE S, LLC
815 MARGARET STREET
SUMMERSVILLE WV 26651
C00006995

DOWNRIVER COAL SALES CORP.
HC32 BOX 588
CARETTA WV 24821
C00004730

DRILL MANAGEMENT, INC.
3543 RIDGE RD.
GLEN ROCK PA 17327
C00006601

DT EQUIPMENT SERVICE, INC.
130 CASTLE DRIVE
THELMA KY 41260
C00009343

DTE REPAIR LLC
1101 E. MAIN ST.
OAK HILL WV 25901
C00009282

DUANE FARLEY DRILLING
RT 10 GULF FORK RD BX 866
PINEVILLE WV 24874
C00005514

DUNCAN BROTHERS DRILLING, INC.
PO BOX 8
EAST PALESTINE OH 44413
C00000868

DUSTER TRUCKING CO.
P. O. BOX 1402
OAK HILL WV 25901
C00005846

2021 DIRECTORY OF INDEPENDENT CONTRACTOR ADDRESSES

DUTY TRUCKING, LLC
P.O BOX 976
LEBANON VA 24266
C00009396

DYNO NOBEL, INC.
6440 S. MILROCK DR STE150
SALT LAKE CITY UT 84121
C00005216

E SOLUTIONS, LLC
PO BOX 647
FAIRMONT WV 26555
C00008899

E. & A. ENTERPRISES, INC.
P. O. BOX 631
HOLDEN WV 25625
C00008739

E. & K. METALS & CRAFT, INC.
PO BOX 66
FOSTER WV 25081
C00007611

E. B. X.
P. O. BOX 368
LONDON KY 40743
C00006536

EAGLE CARBON, INC.
P. O. BOX 187
LOCHGELLY WV 25866
C00005042

EARTHTECH, INC
966 PLEASANT HILL ROAD
SOMERSET PA 15501
C00008359

EASLEY & RIVERS, INC
3800 MORGANTOWN IND. PK
MORGANTOWN WV 26501
C00009342

EAST COAST UNDERGROUND
PO BOX 500
BRIDGEPORT WV 26330
C00009483

EAST CUMBERLAND, LLC
P. O. BOX 11180
CHARLESTON WV 25339
C00004150

EASTERN ARROW CORP., INC.
P. O. BOX 4108
CHARLESTON WV 25364
C00005920

EASTERN ASPHALT PRODUCTS LLC
PO BOX 884
BECKLEY WV 25802
C00009465Q

EASTERN ELECTRIC, LLC
P. O. BOX 92
MT. NEBO WV 26679
C00005171

EASTERN KY EQUIP SALES & SERV
PO BOX 203
RUSH KY 41168
C00008730

EASTERN TANK & UTIL. SERS INC.
145 KRIT LANE
PRINCETON WV 24739
C00009099

EB AND H ELECTRICAL, LLC
PO BOX 45
FOSTER WV 25081
C00009113

ECKO, INC.
P.O. BOX 448
NORTH TAZE WELL VA 24630
C00002624

EICHELBERGERS, INC.
107 TEXACO ROAD
MECHANICSBURG PA 17050
C00009103Q

EISENHART CRANE SERVICE, LLC
P. O. BOX 2843
YORK PA 17404
C00005933

ELBY HARRISON TRUCKING, INC
7032 CLEARFORK ROAD
BASTIAN VA 24314
C00008328

ELCO MECHANICAL CONTRACTORS
PO BOX 349
CHARLESTON WV 25322
C00004837

ELDRIDGE STEAM CLEANING
PO BOX 310
CHAPMANVILLE WV 25508
C00003642

ELECTRIC LINE CO.
P. O. BOX 1167
WILLIAMSON WV 25661
C00001386

ELECTRIC MACHINE & FABRICATION
PO BOX 277
VARNEY WV 25696
C00009027

ELECTRO-MECHANICAL CORP.
329 WILLIAMS ST.
BRISTOL VA 24201
C00008505

ELECTROTECH, INC.
1851 CHILDERS RUN RD.
BUCKHANNON WV 26201
C00000068

ELITE COAL SERVICES, LLC
P. O. BOX 1025
SUMMERSVILLE WV 26651
C00005250

2021 DIRECTORY OF INDEPENDENT CONTRACTOR ADDRESSES

ELITE SECURITY, LLC
315 RIVER DR
LOGAN WV 25601
C00008720

ELK RUN COAL CO. LLC
P. O. BOX 457
WHITESVILLE WV 25209
C00004297

ELKINS METAL RECYCLING, LLC
21 HIGH STREET
ELKINS WV 26241
C00005746

ELLIOTT CONSULTING, LLC
228 WYNTERHALL LANE
SOUTH CHARLESTON WV 25309
C00009406

EMORY ROTHENBUHLER & SONS, INC
47126 SUNFISH CREEK RD.
BEALLSVILLE OH 43716
C00006650

EMS TRANSPORT, LLC
P. O. BOX 126
GAULEY BRIDGE WV 25085
C00005629

ENERSYS, INC.
P. O. BOX 1666
BLUEFIELD WV 24701
C00005223

ENGEL WELDING, INC.
P. O. BOX 307
ST. ALBANS WV 25177
C00006642

ENGLAND'S EXCAVATING, LLC
P. O. BOX 472
MULLENS WV 25882
C00006783

ENTERPRISE WASTE OIL CO., INC.
5201 N. MIDDLEBROOK PIKE
KNOXVILLE TN 37921
C00006749

ENVIRONMENTAL CONSTRUCTION INC
9374 TEAYS VALLEY RD
SCOTT DEPOT WV 25560
C00005436

ENVIRONMENTAL MONITORING, INC.
5730 INDUSTRIAL PARK RD.
NORTON VA 24273
C00003433

ENVIROPROBE INTEGRATED SOLUTNS
630 CROSS LANES DR.
NITRO WV 25143
C00008742

ENVIROSCIENCE, INC.
5070 STOW ROAD
STOW OH 44224
C00006803

ENVIROSERVE, J.V. LTD PRTNRSH
4600 BROOKPARK RD
CLEVELAND OH 44134
C00008701

EQUIPMENT DEPOT OF OH (BONASA)
218 SMILEY DR.
ST. ALBANS WV 25177
C00006569

ERB ELECTRIC CO.
500 HALL STREET, STE. 1
BRIDGEPORT OH 43912
C00005194

ERIC'S TRUCKING CO., INC.
P. O. BOX 728
KERMIT WV 25674
C00004674

ERIKS NORTH AMERICA
650 WASHINGTON RD. STE 500
PITTSBURGH PA 15228
C00007469

ERVINS AUTO REPAIR & TOWING INC
P. O. BOX 334
PURSGLOVE WV 26546
C00005974

ESLICH WRECKING CO.
3525 BROADWAY AVE., NE
LOUISVILLE OH 44641
C00006660

ESS/MICON
25 ALLEGHENY SQUARE
GLASSPORT PA 15045
C00001243

ESTEP TRUCKING, INC.
22225 SUGARBUSH LANE
ABINGOON VA 24211
C00009428

ESTEY ENTERPRISES & TRKG, LLC
P. O. BOX 265
TUNNELTON WV 26444
C00005911

EXODUS TRANSPORT LLC
PO BOX 195
FAIRDALE WV 25839
C00009369

F V KEEN TRUCKING, INC.
22088 CAPRI AVE
ABINGDON VA 24211
C00009431

F.J. INDUSTRIAL, LLC
135 MUSKET DRIVE
WINCHERSTER VA 22602
C00000015Q

FAB TRANSPORT, LLC
BOX 357 ANNE LAURA LANE
MATEWAN WV 25678
C00008900

2021 DIRECTORY OF INDEPENDENT CONTRACTOR ADDRESSES

FAB-CON INDUSTRIES, INC.
1201 TOWER SQUARE PLZ
MARION IL 62959
C00008645

FAB-TECH CORPORATION, INC
421 IRONWOOD DR
GRIFFITHSVILLE WV 25521
C00006092

FAIRGRIEVE TRUCKING
17500 LOWER GEORGES CR RD
LONACONING MD 21539
C00003431

FAITH TRUCKING INC
35 STRINGTOWN COURT
BURNWELL KY 41514
C00005150

FALCO DRILLING CO., INC.
13110 MIDDLETOWN IND BLVD
LOUISVILLE KY 40223
C00004056

FALCON ENTERPRISE, LLC
818 TRACE CREEK RD.
DELBARTON WV 25670
C00005929

FARLEY DRILLING INC
PO BOX 866
PINEVILLE WV 24874
C00009247

FARNHAM & PFILE CONST., INC.
1200 MARONDA WAY
MONESSEN PA 15062
C00000127

FARRIS TRUCKING, INC. (JOHN)
3952 OLD LOGAN ROAD
LOGAN WV 25601
C00001948

FEATHER TRUCKING
2388 BEECH RUN RD.
ALBRIGHT WV 26519
C00004556

FENNER DUNLOP CONVEYOR SYS.
200 CORPORATE CENTER DR
CORAOPOLIS PA 15108
C00006476

FERRELL EXCAVATING CO.
P. O. BOX 367
PECKS MILL WV 25547
C00002295

FERRELL TRANSPORT CO.
305 COON BRANCH
GILBERT WV 25621
C00004668

FILTER/CLONE SALES CO.
P.O. BOX 2086
BARDSTOWN KY 40004
C00002412

FIRE PROTECTION PRODUCTS, INC
1115 LEXTINTON AVE
CUMBERLAND MD 21502
C00008790

FIRE SAFETY EQUIP. SUPPLY CO.
P. O. BOX 638
MARTINSBURG WV 25401
C00005542

FIRE-X SALES & SERVICE CORP.
1011 McCAULEY COURT
HAGERSTOWN MD 21740
C00005506

FLAMENT MASONRY, INC.
39 MELENYZER DR.
MONONGAHELA PA 15063
C00008703

FLEXIBLE STEEL LACING COMPANY
2525 WISCONSIN AVE
DOWNERS GROVE IL 60515
C00005869

FLINT CONSTRUCTION, CO., INC.
P.O.BOX 146, 1 PUBLIC RD.
GASSAWAY WV 26624
C00003089

FLORIDA HANDLING SYSTEMS, INC.
2651 ST. RD. 60 WEST
BARTOW FL 33830
C00009319

FLSMIDTH SALT LAKE CITY, INC.
16002 WINFIELD RD
FRAZIER'S BOTTOM WV 25082
C00008654

FLSMIDTH, INC.
2040 AVENUE C
BETHLEHEM PA 18017
C00009540

FLUID COMP SVCS
650 NORTH STATE STREET
YORK PA 17403
C00008853

FOAMCOAT ROOFING & COATING
P. O. BOX 149
DAVISVILLE WV 26142
C00003149

FOOTHILLS CONTRACTING, LLC
P. O. BOX 368
WEST LIBERTY KY 41472
C00006844

FORCE DRILLING, LLC
P O BOX 174
MOUNT MORRIS PA 15349
C00005979

FORQUER CONTRACTING
P. O. BOX 123
PENTRESS WV 26544
C00000125

2021 DIRECTORY OF INDEPENDENT CONTRACTOR ADDRESSES

FOXFIRE CONSULTANTS, INC.
PO BOX 1778
GILBERT WV 25621
C00003669

FOXFIRE CORPORATION
PO BX 553, 44 VENS RUN RD
JANE LEW WV 26378
C00006507

FRANCIS ENTERPRISES, INC.
20 MONONGAHELA AVE
WESTOVER WV 26501
C00007000

FREESTATE BALTIMORE, LLC
217 ELIZABETH STREET
CUMBERLAND MD 21502
C00008939

FRICKE MANAGEMENT & CONTR.INC
PO BOX 1556
MURPHYSBORO IL 62966
C00008808

FRITZ-RUMER-COOKE CO., INC.
PO BOX 07884
COLUMBUS OH 43207
C00008710

FRONTIER RAILROAD SERV., LLC
100 BRADY PLACE STE. 200
NEW STANTON PA 15672
C00008357

FRONTIER-KEMPER CONSTRUCTORS
1695 ALLEN ROAD
EVANSVILLE IN 47710
C00001260

FUCHS LUBRICANTS
801 EAST ROY FURMAN HWY
WAYNESBURG PA 15370
C00005317

G A P POLTN & ENVIR CNTL, INC.
100 GAPVAX LANE
JOHNSTOWN PA 15904
C00002600

G. & H. TRUCKING
158 VAN HIGH SCHOOL RD.
MADISON WV 25130
C00006505

G. & S. COAL COMPANY, INC.
P. O. BOX 185
BLOOMINGTON MD 21523
C00005962

G. E. C., INC.
13553 N PRESTON HWY
BRUCETON MILLS WV 26525
C00003131

G. M. S. MINE REPAIR & MAINTEN
P. O. BOX 2446
MT. LAKE PARK MD 21550
C00001932

G.A. COVEY ENGINEERING, PLLC
P.O. BOX 185
SUTTON WV 26601
C00008639

GAI-TRONICS CORP.
3030 KUTZTOWN RD
READING PA 19605
C00005952

GALLAGHER COAL RESEARCH CENT.
P. O. BOX 1227
CRAB ORCHARD WV 25827
C00003865

GAMMA-METRICS
9389 WAPLES STREET
SAN DIEGO CA 92121
C00003639

GANNETT FLEMING PROJECT
207 SENATE AVE
CAMP HILL PA 17011
C00008603

GARAGE DOOR OPERATORS, INC.
P. O. BOX 128
SCOTT DEPOT WV 25560
C00004152

GARDNER PAINT SERVICES, INC.
P. O. BOX 5096
JOHNSON CITY TN 37602
C00002570

GARY LONG TRUCKING CO., INC.
PO BOX 243
REGINA KY 41559
C00009400

GAS FIELD SERVICES
P. O. BOX 555
ROSEDALE VA 24280
C00006596

GASCO DRILLING. INC.
P. O. DRAWER 330
CEDAR BLUFF VA 24609
C00007789

GENESIS RAIL SERVICES, INC
1185 COAL HERITAGE RD.
BLUEFIELD WV 24701
C00008636

GeoCHEMICAL TESTING
2005 NO. CENTER AVE
SOMERSET PA 15501
C00003595

GeoMECHANICS, INC.
600 MUNIR DRIVE
ELIZABETH PA 15037
C00006781

GEOSCAN SEISMIC SERVICES, INC.
P. O. BOX 1009
GRUNDY VA 24614
C00006526

2021 DIRECTORY OF INDEPENDENT CONTRACTOR ADDRESSES

GERALD FIELDS TRUCKING CO. INC
3015 BRUSHY ROAD
VARNEY KY 41571
C00003548

GIBSONS' RECLAMATION
779 BETHEL CHURCH RD.
MAIDSVILLE WV 26541
C00004264

GIL'S CONTRACTING
P. O. BOX 623
COWEN WV 26206
C00001456

GILLCO, INC.
PO BOX 1417
BECKLEY WV 25802
C00009300

GILLMAN SERVICES, INC
112 PROFESSIONAL PARK
BECKLEY WV 25801
C00009002

GILLMANN SERVICES, INC
9321 MIDLOTHIAN TPK STE C
RICHMOND VA 23235
C00006671

GIPSON'S TRUCKING INC
127 REDMAN RD
SALYERSVILLE KY 41465
c00009320

GL SERVICES
PO BOX 24
TERRA ALTA WV 26764
C00008623

GLOBAL MINE SERVICE
P. O. BOX 188
FAYETTE CITY PA 15438
C00004350

GLOTFELTY ENTERPRISES, INC.
PO BOX 438
OAKLAND MD 21550
C00004192

GOFF TRUCKING CO.
56619 COLERAIN PIKE
MARTINS FERRY OH 43935
C00001021

GOOD TIRE SERVICE, INC.
13616 US STATE ROUTE 422
KITANNING PA 16201
C00006672

GOODHART SONS INC
PO BOX 10308
LANCASTER PA 17605
C00009116Q

GOULD'S ELECT. MOTOR REPAIR
P. O. BOX 100
INDORE WV 25111
C00003501

GRAY-EERING, LTD.
3158 SANDY RIDGE ROAD SE
TIPPECANOE OH 44699
C00006753

GRAYLOR ENTERPRISE, LLC
PO BOX 105
NORTH MATEWAN WV 25688
C00009531

GREATSCAPES PROPERTY MGMT. GR.
191 GARDNERS ROAD
CROSS JUNCTION VA 22625
C00009474Q

GREEN ACRES CONTRACTING CO INC
PO BOX 463
SCOTTDAL PA 15683
C00001416

GREEN MOUNTAIN HYDROSEEDING
P. O. BOX 840
STAFFORDSVILLE KY 41256
C00004173

GREEN RIDGE RECLAMATION, LLC
P. O. BOX 198
PREMIER WV 24878
C00008687

GREENWAY SERVICES, INC.
448 CUMMINGS ST., #228
ABINGDON VA 24210
C00006631

GREER'S SUPPLY COMPANY
2401 A PLANTATION ROAD
ROANOKE VA 24012
C00007603

GREG WILLIS TRUCKING, INC.
P. O. BOX 1985
CLINTWOOD VA 24228
C00005810

GREGORY BAISDEN
37 PARSON'S HOLLOW
DELBARTON WV 25670
C00009306

GROUND ENGINEERING CONTRACTORS
PO BOX 86
MASCOT TN 37806
C00008676

GROUND TECHNOLOGY, INC.
701 RODI ROAD FLOOR 2
PITTSBURGH PA 15235
C00006849

GULL CORPORATION
P. O. BOX 271
LEESBURG VA 20178
C00005825

GUY M. TURNER, INC.
P. O. BOX 7776
GREENSBORO NC 27417
C00008598

2021 DIRECTORY OF INDEPENDENT CONTRACTOR ADDRESSES

GUYAN HEAVY EQUIPMENT, INC.
5444 INDUSTRIAL PARK ROAD
NORTON VA 24273
C00004961

GUYAN SERVICE CO.
P. O. BOX 1603
LOGAN WV 25601
C00000554

H & E ELECTRIC, INC.
461 TABLE ROCK ROAD
BEAVER WV 25813
C00009198

H&H EXCAV. & HAULING, LLC
80 DAVIS RIDGE ROAD
FAIRMONT WV 26554
C00009260

H&K EQUIPMENT
4200 CASTEEL DR
CORAOPOLIS PA 15108
C00009520

H-T-L PERMA USA L.P.
2129 CENTER PARK DR.
CHARLOTTE NC 28217
C00007524

H. & H. WELDING
P.O. BOX 266
SUMMERSVILLE WV 26651
C00002009

H. & S. CONTROLS & INSTR., LLC
1747 COUNTRY CLUB RD.
GRAFTON WV 26354
C00008520

H. B. MELLOTT ESTATE, INC.
100 MELLOTT DR., STE. 100
WARFORDSBURG PA 17267
C00005229

H. E. NEUMANN CO.
P. O. BOX 6208
WHEELING WV 26003
C00008697

H. G. CARTE ELECTRIC, INC.
PO BOX 24
TERRA ALTA WV 26764
C00005053

H. JOHNSON TRUCKING, INC.
5750 SALTWELL RD.
BRIDGEPORT WV 26330
C00001314

H. L. C. TRUCKING CO.
P. O. BOX 127
POWHATAN POINT OH 43942
C00003740

H. W. M. TRUCK LINES, INC.
183 AIRPORT RD PO BX 2168
BUCKHANNON WV 26201
c00005255

HAINER'S AUTO GLASS
292 HAINER BRANCH RD
CHAPMANVILLE WV 25508
C00008918

HALSTEAD JANITORIAL SERV. INC.
P. O. BOX 778
PINCH WV 25156
C00006506

HAMILTON FENCE
P. O. BOX 258
RAWL WV 25691
C00004291

HAMM EQUIPMENT, INC.
4927 SCENIC RT.
CASPER WY 82601
C00008671

HAMMERDOWN EXPRESS, LLC
870 TEENSRUN
CROWNCITY OH 45623
C00009461

HAMON CORE DRILLING, INC.
P. O. BOX 366
CRAIGSVILLE WV 26205
C00004246

HAMPSHIRE MACH & IND SERV, INC
24448 NORTHWESTERN PIKE
ROMNEY WV 26757
C00009374Q

HANEY BROS. TRUCKING, CO, INC.
305 CHESTNUT HILL RD.
SUMMERSVILLE WV 26651
C00000024

HANNAH & ASSOCIATES, INC.
P. O. BOX 2058
ELKINS WV 26241
C00005533

HANOVER RESOURCES, LLC
P O BX 2268 476 RAGLAND 2
BECKLEY WV 25801
C00005284

HARD TIMEZ TRANSPORT, LLC
181 GOFF DRIVE
ALBRIGHT WV 26519
C00008863

HARLESS, INC.
1551 CLEARFORK CREEK RD.
BASTIAN VA 24314
C00008721

HARMAC, INC.
P. O. BOX 104
WINIFREDE WV 25214
C00000146

HARPER DIESEL & MACH SERV INC
PO BOX 1069
BEATTYVILLE KY 41311
C00009211

2021 DIRECTORY OF INDEPENDENT CONTRACTOR ADDRESSES

HARRISON WESTERN CONST. CORP.
1208 QUAIL ST.
LAKEWOOD CO 80215
C00006685

HARTMAN & HARTMAN, INC.
67 SEAL ROAD
EIGHTY FOUR PA 15330
C00001269

HARTMAN TRUCKING, LLC
19151 MOUNTAINEER DR.
SENECA ROCKS WV 26884
C00004691

HARTZLER TRUCKING, LLC
477 KILLBUCK LANE
BURLINGTON WV 26710
C00008528

HARVEY TRUCKING, INC.
5383 ASHFORD NELLIS RD.
ASHFORD WV 25009
C00001114

HATFIELD TRANSPORT, INC
2480 NOVELTY ROAD
PENHOOK VA 24137
C00008982

HAWKEYE CONTRACTING CO., LLC
P.O. BOX 1050
HOLDEN WV 25625
C00005343

HAWKEYE EXPRESS INC
1111 RATLIFF BRANCH RD
RAVEN VA 24639
C00009296

HENSLEY TRUCKING CO. OF
2075 COON CREEK ROAD
SALYERSVILLE KY 41465
C00008893

HERITAGE - CRYSTAL CLEAN, LLC
2175 POINT BLVD, STE. 375
ELGIN IL 60123
C00005764

HERITAGE EQUIPMENT, INC.
P. O. BOX 1234
CRAB ORCHARD WV 25827
C00005141

HERITAGE TECHNICAL ASSOC, INC.
P. O. BOX 4510
CHAPMANVILLE WV 25508
C00004176

HERRINGTON TRUCKING
116 BRAND RD.
MORGANTOWN WV 26501
C00000081

HG ENERGY, LLC
5260 DUPONT ROAD
PARKERSBURG WV 26101
C00009197

HGC EXCAVATION, INC.
PO BOX 1643
CRAIGSVILLE WV 26205
C00009303

HI-LINE CO., INC.
P. O. BOX 930
BEAVER WV 25813
C00002182

HICKMAN ELECTRICAL CORP.
701 N. 3RD STREET
SUTTON WV 26601
C00003914

HICKS ELECTRIC CO., INC
407 PROSPERITY ROAD
MOUNT HOPE WV 25880
C00008820

HIGGINS HAULING CO., INC.
202 HIGGIN LANE
WAYNESBURG PA 15370
C00006724

HIGH COUNTRY MINING, INC
258 BLUE PRINCE RD
BLUEFIELD WV 24740
C00009070

HIGH LINE SERVICES, LLC
113 GOFF MOUNTAIN RD.
CROSS LANES WV 25313
C00005881

HIGH POINT CONSTRUCTION GROUP
P.O. BOX 577
BUCKHANNON WV 26201
C00009415

HIGH VOLTAGE, INC.
P. O. BOX 203
RUSH KY 41168
C00005252

HIGHLAND MACHINERY CORPORATION
PO BOX 1190
OAK HILL WV 25901
C00009459

HIGHWAY EQUIPMENT CO.
22035 PERRY HIGHWAY
ZELIENOPE PA 16063
C00000870

HILLING EXCAVATING, INC.
559 MOUNTAINVIEW RD
MORGANTOWN WV 26508
C00009148

HILLS FUEL TRUCKING, INC.
P. O. BOX 148
FRIES VA 24330
C00006770

HILLS TRUCKING CO.
P.O. BOX 148
FRIES VA 24330
C00001297

2021 DIRECTORY OF INDEPENDENT CONTRACTOR ADDRESSES

HILLSBOROUGH CONVEYOR SERVICE 1553 E. NATIONAL PIKE SCENERY HILL PA 15360 C00008588	HILLSIDE TRUCKING, INC. 319 E. MAIN ST. KINGWOOD WV 26537 C00002912	HILLTOP ENERGY, INC. 6978 LINDENTREE RD. NE MINERAL CITY OH 44656 C00005503	HINERMAN EXCAVATING CO. P.O. BOX 66 BLACKSVILLE WV 26521 C00001736
HINKLE TRUCKING CO. 261 GERMANY VALLEY LIMEST RIVERTON WV 26814 C00001863	HOFFMANN, INC. 6001 49TH STREET SOUTH MUSCATINE IA 52761 C00007277	HOLBERT TRUCKING P. O. BOX 247 DILLINER PA 15237 C00003170	HOLMES ENTERPRISES, INC P.O. BOX 542 CEDAR GROVE WV 25039 C00008352
HOPKINS, INC. 9653 TEAYS VALLEY RD. SCOTT DEPOT WV 25560 C00002970	HORIZON INFO SERVICES, INC. 1659 E SUTTER RD GLENSHAW PA 15116 C00009323	HORN & ASSOCIATES, INC. 216 N. MAIN ST. WINCHESTER KY 40391 C00004418	HOSCH CO. 1002 INTERNATIONAL DR. OAKDALE PA 15071 C00001266
HOTSY EQUIPMENT CO. 2045 WILSON ST. DUNBAR WV 25064 C00001756	HOWARD L. BOWERS CONTRACT. CO. P.O. BOX 2249 WINTERSVILLE OH 43953 C00001237	HP ENERGY SERVICES, LLC 13 OVERLOOK DR MOUNT CLARE WV 26408 C00009557	HPS COMPANY INC 3207 PENNSYLVANIA AVE CHARLESTON WV 25302 C00009168
HRANEC CORPORATION 763 ROUTE 21 UNIONTOWN PA 15401 C00005568	HSI TRANSPORTATION LLC 2700 LITTLE SANDY RD BRUCETON MILLS WV 26525 C00009194	HUDSON GIANT TIRES INC. P. O. BOX 269 PAINTSVILLE KY 41240 C00006703	HUFFMAN LOGGING, INC. 3408 FRANKLIN PIKE PETERSBURG WV 26847 C00005643
HUFFMAN PRESSURE WASHING, LLC PO BOX 100 ALKOL WV 25501 C00009292	HUFFMAN TRUCKING 188 SPRUCE RUN ROAD SUMMERSVILLE WV 26651 C00000957	HUGHES CONSTRUCTION 2112 SAND HILL ROAD WHEELING WV 26003 C00008550	HUNHAR EXCAVATING, LLC P O BOX 385 TALCOTT WV 24981 C00005526
HUNT & COMPANY INC. 1121 WILLOWBROOK DRIVE GREENSBORO NC 27403 C00008646	HUNTZ REPAIR SERVICE, LLC 3669 UPPER ELK CREEK RD. HURLEY VA 24620 C00009486	HURBERRIES MINE & AUTO SUPPLY PO BOX 210 COEBURN VA 24230 C00001939	HUTCHINSON BORTON, LC P. O. BOX 2108 HUTCHINSON KS 67505 C00006541

2021 DIRECTORY OF INDEPENDENT CONTRACTOR ADDRESSES

HYRE'S WELL & PUMP SERVICE LLC P. O. BOX 156 ROCK CAVE WV 26234 C00005588	I. P. I., INC. 6211 FRAME ROAD SUITE A ELKVIEW WV 25071 C00004467	I. V. S. HYDRO, INC. P. O. BOX 457 INSTITUTE WV 25112 C00007121	ICF BUILDING PRODUCTS LTD, LLC 15166 HOOPER RIDGE RD. MILLFIELD OH 45761 C00006486
INDEPENDENT CONTRACTORS DIST, PO BOX 2587 ASHLAND KY 41105 C00008882	INDUSTRIAL CONTRACTING P. O. BOX 2648 FAIRMONT WV 26555 C00000030	INDUSTRIAL ELEVATOR CO., INC. P.O. BOX 262 CECIL PA 15321 C00000954	INDUSTRIAL RESOURCES, INC. P. O. BOX 2648 FAIRMONT WV 26555 C00006772
INDUSTRIAL SILOSOURCE, INC. PO BOX 276 WILLIAMSTOWN WV 26187 C00004431	INDUSTRIAL SUPPLY SOLUTINS INC P. O. BOX 11209 CHARLESTON WV 25339 C00006643	INNOVATIVE WIRELESS TECH., INC 1100 MAIN ST. LYNCHBURG VA 24504 C00008755	INSTANT GROWTH HYDROSEEDNG LLC 140 VIP DR. MASONTOWN WV 26542 C00005959
INTEGRITY SERVICES GROUP, INC 190 TEMPLEVIEW DRIVE BECKLEY WV 25801 C00008878	INTERNATIONAL CONVEYOR & 72 INDUSTRIAL PARK ROAD BLAIRSVILLE PA 15717 C00008929	INTERSTATE CHEM. CO., INC. 1216 US HIGHWAY 19 N. JANE LEW WV 26378 C00000665	INTERSTATE ENTERPRISES, INC. 210 MORGANZA RD CANONSBURG PA 15317 C00006528
IRVIN CONSTRUCTION SERV., INC. 252 CINNAMON RUN WYTHEVILLE VA 24382 C00005083	J FOY CONSTRUCTION, LLC 143 WHITE RD MOATSVILLE WV 26405 C00009281	J LEE TRUCKING LLC 819 NUMBER 4 RD TUNNELTON WV 26444 C00009201Q	J MAC SERVICES, LLC 116 DANUBE COURT BLUEFIELD WV 24701 C00009560
J. & A. TRUCKING, LLC 13616 BACK MTN. RD. DURBIN WV 26264 C00005575	J. & D. EXPLOSIVES, INC. 198 INDUSTRIAL PARK RD MEYERSDALE PA 15552 C00003304	J. & E. TRUCKING, INC. 273 HICKS LANE CHARLESTON WV 25306 C00006223	J. & G. SEEDING, INC. 138 LITTLE CREEK RD. CABIN CREEK WV 25035 C00001381
J. & J. ENTERPRISE OF WV, INC. PO BOX 23 OCEANA WV 24870 C00008761	J. & J. TRUCKING SERVICES, INC PO BOX 130 BLUE RIVER KY 41607 C00008864	J. & L. PROFESSIONAL SALES INC 200 METEOR CIRCLE FREEDOM PA 15042 C00008370	J. & M. TRUCKING, INC. 10077 ST. RT. 1 ARGILLITE KY 41121 C00006566

2021 DIRECTORY OF INDEPENDENT CONTRACTOR ADDRESSES

J. & R. EXCAVATING, INC
4676 WAYNESBURG PIKE
MOUNDSVILLE WV 26041
C00009014

J. & R. PORTABLE TOILETS, INC.
40 UPTON CRK. RD.
SPURLOCKVILLE WV 25565
C00006542

J. & R. REPAIRS, INC.
P. O. BOX 290
DANVILLE WV 25053
C00004288

J. & W. TRANSFER, LLC
1052 LAKE VIEW DRIVE
CROSS LANES WV 25313
C00008815

J. A. R. TRUCKING, LLC
1568 COLDWATER RD.
INEZ KY 41224
C00008956

J. C. ELECTRIC CO., INC.
P. O. BOX 1099
BEAVER WV 25813
C00001653

J. F. & M. CO.
1632 EIGHTH AVE.
HUNTINGTON WV 25703
C00004946

J. F. ALLEN COMPANY
PO BOX 2049
BUCKHANNON WV 26201
C00009047

J. H. FLETCHER & CO.
402 HIGH ST.
HUNTINGTON WV 25705
C00008673

J. L. MACHINE & TOOL, INC.
514 TYRONE ROAD
MORGANTOWN WV 26508
C00001824

J. L. PRETZEL CONTRACTING, LLC
PO BOX 240
BRUCETON MILLS WV 26525
C00006767

J. P. TECHNICAL SVCS. INC.
82 OSBORNE RD.
LONDON KY 40741
C00006056

J. TAYLOR CONTRACTING, INC.
39 CARDINAL DRIVE
WHARNCLIFFE WV 25651
C00005996

J.G. CONTRACTING CO., INC.
100 W. MAIN ST., STE. 200
CARNEGIE PA 15106
C00008746

JABO SUPPLY CORP.
5164 BRALEY ST
HUNTINGTON WV 25705
C00003256

JACK A. HAMILTON & ASSOC., INC
342 HIGH ST, PO BOX 471
FLUSHING OH 43977
C00006589

JACKSON'S EQUIPMENT REPAIR INC
1366 LITTLE PRATER ROAD
GRUNDY VA 24614
C00009093

JACOB TRUCKING LLC
2238 NORTH SPRING ROAD
NORTH SPRING WV 24869
C00009140

JAG COAL SERVICES, LLC
P. O. BOX 368
HAMLIN WV 25523
C00006823

JAG HEAVY HAULERS, LLC
PO BOX 424
GILBERT WV 25621
C00008997

JAM TRANSPORT, LLC
PO BOX 754
KERMIT WV 25674
C00009338

JAM TRUCKING, INC.
PO BOX 454
BOLT WV 25817
c00009437

JAMES PAUGH TRUCKING
192 WARD MEADOW LANE
SWANTON MD 21561
C00004154

JAMES RIVER EQUIPMENT VA, LLC
11043 LEADBETTER RD
ASHLAND VA 23005
C00006784

JANE LEE ENTERPRISES, INC.
P. O. BOX 1352
OAK HILL WV 25901
c00003541

JAR-BET LEASING, INC.
P.O. BOX 198
PREMIER WV 24878
C00006005

JAYDEN ENTERPRISES, LLC
4202 BUFFALO CRK ROAD
WILLIAMSON WV 25661
C00007752

JC SOMERO COMPANY, LLC
18660 70TH AVE
CHIPPEWA FALLS WI 54729
C00009480

2021 DIRECTORY OF INDEPENDENT CONTRACTOR ADDRESSES

JEFFERDS CORP.
P. O. BOX 757
ST. ALBANS WV 25177
C00002712

JENNA'S CRANE SERVICE, INC.
PO BOX 399
GILBERT WV 25621
C00006234

JENNCHEM
20 W HIGHSTREET
MORGANTOWN WV 26501
C00006673

JENNINGS EXCAVATING, INC.
2255 N. MOUNTAINEER HWY
NEWBURG WV 26410
C00004928

JENSEN DRILLING CO.
1775 HENDERSON AVENUE
EUGENE OR 97403
C00008753

JERRY'S SALVAGE, LLC
P. O. BOX 35
HORNER WV 26372
C00005243

JG, LLC
200 CORPENING DRIVE
BRIDGEPORT WV 26330
C00009289Q

JIM CONSTRUCTION, INC.
P. O. BOX 3926
CHARLESTON WV 25339
C00006499

JMAC LEASING, INC.
PO BOX 900
SANDY HOOK KY 41171
C00009526

JOE HUNT & ASSOCIATES, INC.
68011 VINEYARD RD
ST CLAIRVILLE OH 43950
C00008662

JOEY'S CONTRACTING INC.
13719 HWY 1690
LOUISA KY 41230
C00008851

JOHN G. RISNER (TRKG)
7301 EAST MOUNTAIN PKWY
SALYERSVILLE KY 41465
C00006769

JOHNNIE L. BOSTON
461 BOSTON DRIVE
PENNSBORO WV 26415
C00008682

JOHNNY WARD TRUCKING
735 LICK CREEK RD
LICK CREEK KY 41540
C00009127

JOHNSON BOILER WORKS, INC.
53 MARSHALL STREET
BENWOOD WV 26031
C00001224

JOHNSON RAILWAY SERVICE
198 NORTH MAIN STREET
CORNELIA GA 30531
C00000233

JONES PETROLEUM SERVICES, LLC
PO BOX 3427
PIKEVILLE KY 41502
C00009285

JONES TRUCK & EQUIPMENT, LLC
PO BOX 3427
PIKEVILLE KY 41502
C00009283

JONES TRUCKING, INC.
517 SHADYSIDE RD
ELK GARDEN WV 26717
C00000072

JOWAR READY MIX
202 COAL HERITAGE ROAD
IAEGER WV 24844
C00009226

JOY GLOBAL UG MINING, LLC
40 PENNWOOD PLACE, STE100
WARRENDALE PA 15086
C00008349

JT TRANSPORT LLC
PO BOX 2232
PAINTESVILLE KY 41240
C00009141

JUSTICE TRUCKING, LLC
HC 63 BOX 900
PANTHER WV 24872
C00008975

JWB CONSTRUCTION, LLC
10901 HIGHLAND TRIAL
RONCEVERTE WV 24978
C00009581

K & R SERVICES, INC
PO BOX 507
WAYNESBURG PA 15370
C00006860

K&K PROFESSIONAL KLEANING, INC
45740 ROSCO ROAD
ST. CLAIRSVILLE OH 43950
C00008331

K&K STEAM CLEANING & CONTRACT.
1020 ZELDA LOOP ROAD
CATTLESBURG KY 41129
C00005871

K&P ENTERPRISES, INC.
2673 LICK CREEK ROAD
SALYERSVILLE KY 41465
C00009435

2021 DIRECTORY OF INDEPENDENT CONTRACTOR ADDRESSES

K-MOTION TRANSPORT, LLC
P O BOX 1408
PINEVILLE WV 24870
C00008224

K. & H. TRUCKING
774 KY RT 680
MCDOWELL KY 41647
C00008799

K. & K. REPAIR & CONSTRUCTION
1202 Anchorage Circle
VANSANT VA 24656
C00004689

K. & L. ENTERPRISES
64 MAIN CARETTA RD
WAR WV 24892
C00006413

K. C. TRANSPORT, INC.
P.O. BOX 69
GILBERT WV 25621
C00006354

K. W. REESE, INC.
P. O. BOX 298
MERCERSBURG PA 17236
C00003587

K.P. TRUCKING LLC
4561 GREASY CK
SHELBIANA KY 41562
C00008056

K/M SPCLTY SYS dba LUBRCTN SYS
4998 D ELK RIVER RD SO
ELKVIEW WV 25071
C00003678

KADEN TRANSPORT, LLC
162 HOLLEY LANE
BECKLEY WV 25801
C00009379

KALE TRUCKING, INC.
P O BOX 1234
CRAB ORCHARD WV 25827
C00001950

KALKREUTH ROOFING/SHEET METAL
PO BOX 6399 53 14TH ST
WHEELING WV 26003
C00003061

KANAWHA CRANE & CONSTR., INC.
13702 NANCY AVENUE
CHARLESTON WV 25315
C00003497

KANAWHA RIVER TERMINALS, LLC
100 MAIN STREET RIVER FRT
CEREDO WV 25507
C00006261

KANAWHA SCALES & SYSTEMS, INC.
111 JACOBSON DR
POCA WV 25159
C00000903

KANAWHA STONE CO., INC.
P. O. BOX 503
NITRO WV 25143
C00001732

KANAWHA TRUCKING, INC.
110 CASTLEWOOD LANE
SUMMERSVILLE WV 26651
C00006335

KANAWHA VALLEY CONSTRUCTION
P. O. BOX 5276
CHARLESTON WV 25361
C00004145

KDC TRANSPORT, LLC
16687 BENT MOUNTAIN ROAD
SIDNEY KY 41564
C00009108

KELCHNER, INC
50 ADVANCED DRIVE
SPRINGBORO OH 45066
C00008787

KELER NORTH AMERICA, INC.
7550 TEAGUE RD. STE 300
HANOVER MD 21076
C00009443

KELLY ENTERPRISES, INC.
416 CITY AVE
BECKLEY WV 25801
C00009264

KELLY SURVEYING
P.O. BOX 254
DAILEY WV 26259
C00006448

KEMPER EQUIPMENT, INC.
5051 HORSESHOE PIKE
HONEY BROOK PA 19344
C00007780

KEN & COY ROCK, INC.
P.O. BOX 1840
PINEVILLE WV 24874
C00006241

KEN'S TOWING AND SERVICE, LLC
PO BOX 3845
PIKEVILLE KY 41501
C00008619

KENNY A. BURGESS CONSTR., LLC
245 Bible Church Rd
NEW CREEK WV 26743
C00004058

KENTUCKY OIL & REFINERY
156 KENTUCKY OIL VILLAGE
BETSY LANE KY 41605
C00004965

KENZIE TRUCKING
64 MAIN CARETTA RD
WAR WV 24892
C00006750

2021 DIRECTORY OF INDEPENDENT CONTRACTOR ADDRESSES

KESCO, INC.
215 SOUTH MAIN ST. STE 3
ZELIENOPLE PA 16063
C00008230

KESSLER TRUCKING, INC.
P.O. BOX 949
ELKINS WV 26241
C00006084

KETCHEM CONSTRUCTION CO.
105 KETCHEM LANE
WAYNESBURG PA 15370
C00006462

KEY TELEPHONE & SECURITY
P O BOX 796
OAK HILL WV 25901
C00005857

KEY-WAY, LLC
201 S. MAIN ST. STE. 102
WINCHESTER KY 40391
C00009081

KEYROCK ENERGY INC.
PO BOX 112
BARBOURSVILLE WV 25504
C00003518

KEYSTONE DRILL SERVICES, INC.
184 ALISA ST
SOMERSET PA 15501
C00009327Q

KING TRANSPORT, INC
PO BOX 466
CHAVIES KY 41727
C00008946

KING'S AUTO GLASS
1008 LAFAYETTE AVE
MOUNDSVILLE WV 26041
C00004836

KING'S TIRE SERVICE
P. O. BOX 3511
BLUEWELL WV 24701
C00000435

KIRK ENVIRONMENTAL LLP
470 MAPLE VIEW LANE
SHADY SPRINGS WV 25918
C00008884

KIRK TRUCKING CO., INC.
PO BOX 357
KERMIT WV 25674
C00004197

KNL, INC
114 FOXBOROUGH STREET
N. TAZEWELL VA 24630
C00007828

KNL, INC.
114 FOXBOROUGH ST
NORTH TAZEWELL VA 24630
C00009552

KOORSEN FIRE AND SECURITY, INC
2719 NORTH ARLINGTON AVE
INDIANAPOLIS IN 46218
C00008105

KRIST DOOR SERVICE, INC.
P.O. BOX 4405
CHAPMANVILLE WV 25508
C00004177

KRISTI BEDDOW
P.O BOX 43
BAISDEN WV 25608
C00009305

KROFF CHEMICAL CO., INC.
STE 450 12 FEDERAL ST
PITTSBURGH PA 15212
C00006285

KSD ENTERPRISES, LLC
P.O. BOX 747
CLARKSBURG WV 26302
C00006388

KUCERA PLUMB, HEATING&COOLING
4150 CENTRAL AVENUE
SHADYSIDE OH 43947
C00008144

L. & D. TRUCKING
P. O. BOX 28
STOLLINGS WV 25646
C00004864

L. & L. TREE SERVICE
P.O. BOX 351
JOLO WV 24850
C00006394

L. & A. TRUCKING, INC
RT 80 BOX 79
BRUNO WV 25611
C00008898

L. J. HUGHES & SONS
320 TURNPIKE ROAD
SUMMERSVILLE WV 26651
C00001231

L. S. M. EXCAVATING, LLC
PO BOX 129
FREEBURN KY 41528
C00008306

L.W. MINE SERVICES LLC
PO BOX 428
KINGMONT WV 26578
C00007933

LAKE TRUCKING
2850 WASHINGTON BLVD
HUNTINGTON WV 25705
C00009034

LAMBERT CONSTRUCTION
4665 JOHN NASH BLVD
BLUEFIELD WV 24701
C00007788

2021 DIRECTORY OF INDEPENDENT CONTRACTOR ADDRESSES

LAMBERT TRUCKING OF WV, LLC
 PO BOX 401, 801 Q RD
 ARTHURDALE WV 26520
 C00008759

LANDIS TRUCKING
 9024 GLADES PIKE
 BERLIN PA 15530
 C00004157

LARRY LAMBERT EXCAVATING INC
 PO BOX 185
 MATHENY WV 24860
 C00007896

LARRY LAMBERT EXCAVATING, INC.
 PO BOX 508
 OCEANA WV 24870
 C00009551

LAURITA EXCAVATING, INC.
 3748 DENTS RUN BLVD. ST A
 MORGANTOWN WV 26501
 C00000084

LEE REGER BUILDS, INC.
 P.O. BOX 1872
 SHINNSTON WV 26431
 C00006461

LEE SARTIN TRUCKING CO., INC.
 P.O. BOX 968
 KERMIT WV 25674
 C00000406

LEE SUPPLY CO., INC.
 305 FIRST STREET
 CHARLEROI PA 15022
 C00002868

LEGEND TRUCKING, INC.
 PO BOX 147
 BECKLEY WV 25802
 C00009368

LEN MONTGOMERY
 527 HUNTING CREEK ROAD
 ROUSSEAU KY 41366
 C00008968

LESLIE EQUIPMENT CO.
 PO BOX 629
 COWEN WV 26206
 C00002102

LIBERTY MANAGEMENT, LLC
 PO BOX 157
 HURRICANE WV 25526
 C00008323

LIGHTNING ENERGY SERVS, INC.
 PO BOX 580
 BRIDGEPORT WV 26330
 C00009268

LINCAR, INC.
 P. O. BOX 1891
 GRUNDY VA 24614
 C00004690

LINCOLN CONTRACTING & EQUIP CO
 P. O. BOX 96
 BOSWELL PA 15531
 C00000130

LITTLE T TRUCKING
 HC 68 BOX 931
 HANOVER WV 24839
 C00007741

LIVINGOOD EQUIPMENT, LLC
 349 LEEPER OVERLOOK
 DANRIDGE TN 37725
 C00008274

LL WELDING CONTRACTING, LLC
 PO BOX 583
 CRAIGSVILLE WV 26205
 C00009180

LLOYD LEGG
 307 MINTER SCHOOL RD
 VICTOR WV 25938
 C00009427

LLOYD'S ELECTRONICS, INC.
 P.O. BOX 250
 MILLWOOD WV 25262
 C00003272

LO-KASS, INC.
 23017 GREEN SPRING RD
 ABINGDON VA 24211
 C00009387

LOGAN CORPORATION
 124 WARD RD
 SAYLERSVILLE KY 41465
 C00002614

LOGAN WATER CARE
 P. O. BOX 425
 STOLLINGS WV 25646
 C00001904

LOGI-TEC, INC
 PO BOX 579
 MURRYSVILLE PA 15668
 C00007916

LONE PINE CONSTRUCTION, INC.
 83 LUSK RD
 BENTLEYVILLE PA 15314
 C00002988

LONE WOLF NATURAL RESOURCE SER
 P. O. BOX 56
 NETTIE WV 26681
 C00006496

LONG FLAME COAL CORP
 PO BOX 3301
 CHARLESTON WV 25333
 C00009012

LONG RUN TRANSPORTATION, INC
 PO BOX 1234
 CRAB ORCHARD WV 25827
 C00004357

2021 DIRECTORY OF INDEPENDENT CONTRACTOR ADDRESSES

LOUIS LILLY CONTRACTING, LLC
 PO BOX 1445
 BEAVER WV 25813
 C00007749

LOUISA CONSTRUCTION COMPANY
 P. O. BOX 178
 LOUISA KY 41230
 C00005164

LUBURGH INCORPORATED
 4174 EAST PIKE
 ZANESVILLE OH 43701
 C00000915

LYNCH CONSTRUCTION CO., INC
 2740 POCAHONTAS TRAIL
 WHITE SULPHUR SPRINGS WV 24986
 C00008332

LYNNS TRUCKING INC
 1278 WHITT BRANCH RD
 ROWE VA 24646
 C00009251

M & J EXPLOSIVES, LLC
 104 E MAIN STREET
 CARLISLE PA 17015
 C00008284

M & L TRANSPORTATION INC.
 201 COAL HOLLOW RD
 PIKEVILLE KY 41501
 C00009339

M. & B. EQUIPMENT REPAIR
 PO BOX 361
 FAIRDALE WV 25839
 C00008769

M. & D. STEAM CLEANING CO.
 P. O. BOX 261
 ACCOVILLE WV 25606
 C00006490

M. & H. SERVICES
 201 M&H STREET
 LOGAN WV 25601
 C00007412

M. & J. TRUCKING CO., INC.
 PO BOX 99
 IAEGER WV 24844
 C00000183

M. A. & A. TRUCKING
 1101 SPLENDOR VALLEY RD
 IAEGER WV 24844
 C00004138

M. A. HESTON, INC.
 1131 PLEASANT VALLEY ROAD
 FAIRMONT WV 26554
 C00000510

M. D. TRUCKING, INC.
 5659 KY RT. 850
 PRESTONSBURG KY 41653
 C00006567

M. G. C., INC.
 P. O. BOX 115
 BOLT WV 25817
 C00001764

M.W. PLATT, INC.
 PO BOX 68
 UNIONTOWN PA 15401
 C00008279

MACHINERY SERVICES CORP.
 3625 COLONEL DRIVE
 RICHMOND KY 40475
 C00002106

MACK INDUSTRIES, INC.
 201 COLUMBIA ROAD
 VALLEY CITY OH 44280
 C00008196

MAD VENTURES, LLC
 1733 MIDDLETOWN ROAD
 SHINNSTON WV 26431
 C00008901

MADER CORPORATION
 2721 CNCL TREE AV STE 224
 FORT COLLINS CO 80525
 C00009530

MADISONVILLE MINING, LLC
 P O BOX 200
 CLAY KY 42404
 C00009117

MAIN STREET BUILDERS LLC
 PO BOX 309
 PRINCETON WV 24740
 C00009162

MAINTENANCE MANAGEMENT CORP.
 PO BOX 362
 POUNDING MILL VA 24637
 C00002517

MAKO METAL WORX., INC.
 P O BOX 198
 PREMIER WV 24878
 C00009538

MALLARD ENVIRONMENTAL SERVICES
 POST OFFICE BOX 1298
 SHADY SPRINGS WV 25918
 C00007506

MARCUM TRUCKING, LLC
 121 RUM CREEK RD
 VERDUNVILLE WV 25649
 C00009548

MARCUS G. HOWARD TRUCKING
 HC 62 BOX 410
 SALYERSVILLE KY 41465
 C00008209

MARDO MASONRY, INC
 111 ANKROM ROAD
 WAYNESBURG PA 15370
 C00009275

2021 DIRECTORY OF INDEPENDENT CONTRACTOR ADDRESSES

MARFORK COAL COMPANY LLC
 PO BOX 457
 WHITESVILLE WV 25209
 C00007757

MARIETTA SILOS, LLC
 2417 WATERFORD ROAD
 MARIETTA OH 45750
 C00007457

MARION DOCKS INC
 200 CHAPEL BROOK DR
 BRIDGEPORT WV 26330
 C00009290

MARK A REXRODE TRUCKING, LLC
 2778 CAPITO HILL ROAD
 FRANKLIN WV 26807
 C00008849

MARK HALE TRUCKING INC
 PO BOX 623
 ROSEDALE VA 24280
 C00009195

MARK YOUNG TRUCKING
 12 FURNACE STREET
 LONACONING MD 21539
 C00006377

MARMIC FIRE & SAFETY
 1014 S. WALL AVENUE
 JOPLIN MO 64801
 C00008320

MARPLE TRUCKING, INC.
 48 ALLEN MARPLE DR.
 OAKLAND MD 21550
 C00003906

MARSA, INC.
 1000 CASTLEVIEW ROAD
 PITTSBURGH PA 15234
 C00009354

MARSHALL MILLER & ASSOC.
 582 INDUSTRIAL PARK ROAD
 BLUEFIELD VA 24605
 C00001999

MASONS TRANSPORT INC.
 PO BOX 395
 BOLT WV 25817
 C00007501

MASSIE RECLAMATION, INC.
 PO BOX 70
 GHENT WV 25843
 C00001117

MATRIX DESIGN GROUP INC.
 3299 TOWER DRIVE
 NEWBURG IN 47630
 C00007624

MATT RAY TRUCKING
 1031 ROCKHOUSE RD
 HATFIELD KY 41514
 C00006036

MAX TRANSPORT, INC
 PO BOX 252
 BOLT WV 25817
 C00009059

MAXIM CRANE WORKS LP
 101 INDEPENDENT AVE
 NITRO WV 25143
 C00005641

MAXXIM REBUILD COMPANY, LLC
 PO BOX 1098
 HOLDEN WV 25625
 C00004627

MCADOO'S INC
 1225 RT 40 W PO BOX 476
 CLAYSVILLE PA 15323
 C00008791

McALLISTER CONSTRUCTION, LLC
 P.O. BOX 474
 COOL RIDGE WV 25825
 C00007665

McCLUNG & LOGAN EQUIP. CO.,INC
 4601 WASHINGTON BLVD
 BALTIMORE MD 21227
 C00008305

MCCOY TRUCKING
 64 MAIN CARRETTA ROAD
 WAR WV 24892
 C00006945

MCCROSSIN FOUNDATIONS, LLC
 2780 BENNER PIKE
 BELLEFONTE PA 16823
 C00009155

McHAL CORP.
 2011 PLEASANT VALLEY RD
 FAIRMONT WV 26554
 C00000134

MCKEEN SECURITY INC
 69100 BAYBERRY DR. STE200
 ST. CLAIRSVILLE OH 43950
 C00006953

McLANAHAN CORP
 200 WALL STREET
 HOLLIDAYSBURG PA 16648
 C00007887

MEADE FIRE SERVICES, LLC
 PO BOX 396
 ST PAUL VA 24283
 C00008843

MEAN GREEN HYDROSEEDING LLC
 121 STERLING DRIVE
 HURRICANE WV 25526
 C00009159

MEC, LLC
 130 MEADOW BRIDGE ROAD
 MOUNT MORRIS PA 15349
 C00006910

2021 DIRECTORY OF INDEPENDENT CONTRACTOR ADDRESSES

MECHANICAL & CERAMIC SOLUTIONS
P.O. BOX 536
CARNEGIE PA 15106
C00006467

MEGA HIGHWALL MINING LLC
12081 VIRGINIA BLVD.
ASHLAND KY 41102
C00009098

MESA TRUCKING
PO BOX 556
OCEANA WV 24870
C00009030

METALCRAFT MINING EQUIP RBLDRS
P. O. BOX 94
CRAIGSVILLE WV 26205
C00002214

METALICO PITTSBURGH, INC
PO BOX 76
BROWNSVILLE PA 15417
C00007952

MGI, INC
PO BOX 1232
PAINTSVILLE KY 41240
C00007897

MH EQUIPMENT, INC.
126 LAKEVIEW DRIVE
CHARLESTON WV 25313
C00006340

MICHAEL B. COOK
P O BOX 191
CYCLONE WV 24827
C00008724

MICHAEL J. MAXWELL
6759 EAST VALLEY ROAD
DUNLOP TN 37327
C00007470

MICROBAC LABORATORIES INC
158 STARLITE DRIVE
MARIETTA OH 45750
C00009269

MICROLOGIC, INC
PO BOX 328
BUCKHANNON WV 26201
C00008827

MID ATLANTIC STORAGE SYSTEM INC
1551 ROBINSON ROAD
WASHINGTON COURT HOUSE OH 43160
C00007478

MIKE DARNELL TRUCKING
PO BOX 1044
SALYERSVILLE KY 41465
C00008888

MIKE DOVER CORPORATION
1201 TOWER SQUARE PLAZA
MARION IL 62959
C00006446

MILL RUN ENTERPRISES
276 CASTEEL ROAD
BRUCETON MILLS WV 26525
C00002356

MILLER & ANDERSON INC
P.O. BOX 128
CLEAR BROOK VA 22624
C00008828

MILLER CONTRACTING SERVICES
5905 WALNUT GROVE ROAD
CARRIER MILLS IL 62917
C00008075

MILLER ENVIRONMENTAL INC
105 LAWRENCE STREET
MORGANTOWN WV 26508
C00009000

MILLER TRUCKING
HC 88 BOX 505
GUNLOCK KY 41632
C00008860

MILLER'S WELDING SERV., INC.
7945 AVILTON LONACONING R
LONACONING MD 21539
C00003386

MILLS SERVICE INC.
4899 BECKLEY ROAD
PRINCETON WV 25922
C00008272

MILTECH ANALYTICAL SERVICES
PO BOX 470
HUNKER PA 15639
C00007986

MINE BATTERY SERVICE, INC.
P.O. BOX 578
BEAVER WV 25813
C00001566

MINERAL FABRIC & MACH CO, INC
P. O. BOX 21
KEYSER WV 26726
C00003525

MINERAL LABS, INC.
P. O. BOX 549
SALYERSVILLE KY 41465
C00002360

MINGO LEASING INC
PO BOX 1688
GILBERT WV 25621
C00007836

MINGO LEASING, INC
PO BOX 1688
GILBERT WV 25621
C00009063

MINING CONTROLS, INC.
214 INDUSTRIAL PARK RD
BEAVER WV 25813
C00001643

2021 DIRECTORY OF INDEPENDENT CONTRACTOR ADDRESSES

MINOVA USA INC.
150 SUMMER CT
GEORGETOWN KY 40324
C00006352

MIRC CONSTRUCTION SERVICES LLC
PO BOX 465
SCOTT DEPOT WV 25560
C00009221

MISTER C MOBILE PRESSURE, INC
2919 NEW HAVEN CT
FLATWOODS KY 41139
C00006979

MOBILE TRANSPORT SERVICES, INC
PO BOX 1050
KERMIT WV 25674
C00008360

MODERN PUMP & EQUIPMENT, INC.
PO BOX 200 1538 SUSQ TRL
LIVERPOOL PA 17045
C00007642

MODULAR BLDG CONSULTANTS OF WV
P. O. BOX 608
POCA WV 25159
C00005578

MOLE MASTER SERVICES CORP.
27815 STATE ROUTE 7
MARIETTA OH 45750
C00001926

MOLLETT WELDING
P. O. BOX 418
STOLLINGS WV 25646
C00004060

MON-VALLEY INTEGRATION, LLC.
PO BOX 247
DELLSLOW WV 26531
C00006304

MONTIE L SHAFER
759 PINE GROVE SCHOOL RD
LEWISBURG WV 24901
C00009462Q

MOODY AND ASSOCIATES INC
1720 WASHINGTON RD
WASHINGTON PA 15301
C00006852

MOORE CONCRETE PUMPING, INC.
P. O. BOX 39
BRIDGEVILLE PA 15017
C00004567

MORGAN REPAIR SERVICES LLC
PO BOX 186
PEACH CREEK WV 25639
C00009371

MORGANTOWN MACHINE & HYDRAULIC
437 GOSHEN ROAD
MORGANTOWN WV 26508
C00007623

MORGANTOWN SEPTIC SVC PORTABLE
PO BOX 2205
WESTOVER WV 26502
C00008845

MORGANTOWN TECHNICAL SVC. INC.
303 MEADOW RIDGE DR.
MT. MORRIS PA 15349
C00004715

MOTT MACDONALD, LLC
2 ALLEGHENY CNT NOVA TW 2
PITTSBURGH PA 15219
C00005358

MOULDAGRAPH CORP.
4134 FIRST AVENUE
NITRO WV 25143
C00000846

MOUNTAIN AIR COMPRESSOR, INC
3754 ROBERT C BYRD DR
BECKLEY WV 25801
C00008955

MOUNTAIN LANDWORKS LLC
PO BOX 970
BRIDGEPORT WV 26330
C00009241Q

MOUNTAIN STATE CO.
PO BOX O
CEDER GROVE WV 25039
C00002694

MOUNTAIN STATE SECURITY, LLC
PO BOX 1021
GILBERT WV 25621
C00007685

MOUNTAIN TOP CLEARING, LLC
P.O. BOX 75
FAIRDALE WV 25839
C00006105

MOUNTAINEER CONTRACTOR, INC
PO BOX 606
KINGWOOD WV 26537
C00007978

MOUNTAINEER EXCAVATING CO.,INC
P.O. BOX 498
MOUNDSVILLE WV 26041
C00001026

MOUNTAINEER EXCAVATING SER LLC
4774 COAL RIVER ROAD
ALUM CREEK WV 25003
C00008838

MOUNTAINEER GLASS, INC.
413 DUNBAR AVE
DUNBAR WV 25064
C00001203

MOUNTAINEER INV. & SECURITY
P.O. BOX 891
ATHENS WV 24712
C00000655

2021 DIRECTORY OF INDEPENDENT CONTRACTOR ADDRESSES

MOUNTAINEER MINE SAFETY & TRNG
623 INDUSTRIAL PARK RD.
BEAVER WV 25813
C00000470

MOUNTAINEER RESOURCES, INC.
1 INDUSTRIAL CONTRTING RD
FAIRMONT WV 26554
C00000029

MOUNTAINEER TRANSPORT WV, LLC
P O BOX 1656
INEZ KY 41224
C00009380

MOUNTAINEER WELDING LLC
1841 STAUNTON TURNPIKE
PARKERSBURG WV 26104
C00007536

MOVIRA TRUCKING CO.
287 COAL RUN
ALBRIGHT WV 26519
C00000695

MTS COMMUNICATIONS
5546 US 23 SOUTH
IVEL KY 41642
C00006924

MULLINS TRUCKING LLC
1673 DORTON JENKINS HWY
JENKINS KY 41537
C00009077

MURRAY TRUCKING, INC.
5769 KINGWOOD PIKE
REEDSVILLE WV 26547
C00004891

MURRYSVILLE MACHINERY CO., LLC
350 ARONA ROAD
NEW STANTON PA 15672
C00008214

N & J CONSTRUCTION CO., INC.
PO BOX 1506
GILBERT WV 25621
C00007762

N.F. MANSUETTO & SONS, INC
116 WOOD STREET
MARTINS FERRY OH 43935
C00006867

NALCO COMPANY
4510 PENNS AV STE F 3 FL
CHARLESTON GA 30144
C00002701

NARCO, INC.
P. O. BOX 549
SMITHERS WV 25186
C00003531

NAVIGATOR ENVRO & TECH SVC INC
3908 TEAYS VALLEY ROAD
HURRICANE WV 25528
C00008844

NEAL AND ASSOCIATES, INC.
P. O. BOX 680
MONTCALM WV 24737
C00003376

NECESSARY OIL COMPANY
1300 GEORGIA AVE
BRISTOL TN 37620
C00007693

NEIGHBORS & ASSOCIATES INC
3609 N 16TH STREET
PARSONS KS 67357
C00009205

NELSON BROTHERS, LLC
820 SHADES CR PKWY S 2000
BIRMINGHAM AL 35209
C00002920

NEMO'S AUTO BODY, INC.
PO BOX 307
RAYLAND OH 43943
C00008301

NEW RIVER ENGINEERING, INC.
202 SCHOOL DRIVE
SHREWSBURY WV 25015
C00004432

NEW RIVER SAFETY, LLC
202 SCHOOL DRIVE
SHREWSBURY WV 25015
C00009175

NEWPORT TRADING CO.
P.O. BOX 1880
BEAVER WV 25813
C00002878

NEXGEN INDUSTRIAL SERVICES
322 MEADOW RUN RD
MT MORRIS PA 15349
C00008058

NICHOLAS CONTURA, LLC
PO BOX 707
SUMMERSVILLE WV 26651
C00009001

NICHOLAS ENTERPRISES, LLC
P.O. BOX 97
REEDSVILLE WV 26547
C00007668

NICHOLS CONSTRUCTION, LLC.
P.O. BOX 1179
VANSANT VA 24656
C00006361

NICOLAZAKES TRUCKING CO.
P.O. BOX 668
CAMBRIDGE OH 43725
C00000918

NITRO CONSTRUCTION SVCS., INC.
4300 1ST AVE
NITRO WV 25143
C00009376

2021 DIRECTORY OF INDEPENDENT CONTRACTOR ADDRESSES

NOAH HORN WELL DRILLING, INC.
P.O. BOX 269
VANSANT VA 24656
C00001712

NOBLE RECLAMATION, LLC
PO BOX 489
ALLEN KY 41601
C00009542

NON-DESTRUCTIVE INSPECTION SPC
PO BOX 220
HURRICANE WV 25526
C00002969

NORRIS SCREEN & MFG., LLC
21405 GOV GC PEERY HWY
TAZEWELL VA 24651
C00008540

NORTH AMERICAN BATTERY, INC.
PO BOX 40
TURTLE CREEK WV 25203
C00001155

NORTH AMERICAN DRILLERS, INC.
130 MEADOW RD ROAD STE 22
MOUNT MORRIS PA 15349
C00000126

NORTH AMERICAN INDUSTRIAL SER
3329 TEAYS VALLEY ROAD
HURRICANE WV 25526
C00007884

NORTH CENTRAL PAVING INC.
5750 SALTWELL ROAD
BRIDGEPORT WV 26330
C00007510

NOVA, INC
PO BOX 380
ALLEN KY 41601
C00007994

NUCKOLS & MCGOVERN CONST LLC
PO BOX 815
KERMIT TX 79745
C00009328

NUZUM TRUCKING CO., INC.
P.O. BOX 38
SHINNSTON WV 26431
C00000020

O'BRIEN'S RENT-ALL & SALES INC
P O BOX 6682 2640 MRKT ST
WHEELING WV 26003
C00003948

O'DELL'S TRUCKING CO., INC.
P. O. BOX 565
KERMIT WV 25674
C00003488

OHIO DRILLING CO.
2405 BOSTIC BLVD, S.W.
MASSILLON OH 44647
C00002001

OHIO-WEST VIRGINIA EXCAVATING
PO BOX 128
POWHATAN POINT OH 43947
C00007981

OLIVER REFRACTORY, INC.
720 5TH AVE.
ST. ALBANS WV 25177
C00001382

OMEGA CEMENTING COMPANY
P.O. BOX 357
APPLE CREEK OH 44606
C00006375

ON SITE GAS SYSTEMS, INC
35 BUDNEY ROAD
NEWINGTON CT 06111
C00007989

ON-SITE OUTDOOR RESTROOMS
P. O. BOX 3
MAXWELTON WV 24957
C00009179

OPAL COAL SALES, LLC
RR1 BOX 89
DELBARTON WV 25627
C00007816

OPELL EXCAVATING, LLC
12084 VIRGINIA BLVD
ASHLAND KY 41102
C00008880

ORICA USA, INC.
6324 TWINE HOLLOW ROAD
SALEM VA 24153
C00006384

ORNER & SONS TRUCKING, INC.
3641 CHESTNUT RIDGE ROAD
GRANTSVILLE MD 21536
C00008780

ORRISON MAINTENANCE SERVICE
105 BETHESDA ST
BARNESVILLE OH 43713
C00003049

OUGHT TO CONTRACTING
177 WILLOW TREE LANE
SUMMERSVILLE WV 26651
C00009176

P & P CONSTRUCTION, INC.
PO BOX 492
ISOM KY 41824
C00008291

P. & A. ENGINEERS & CONSULTS.
P.O. BOX 279
LOUISA KY 41230
C00002174

P.J. DICK INCORPORATED
PO BOX 6774
PITTSBURGH PA 15212
C00007771

2021 DIRECTORY OF INDEPENDENT CONTRACTOR ADDRESSES

PACE ANALYTICAL SERVICES, LLC
225 INDUSTRIAL PARK RD
BEAVER WV 25813
C00008986

PACIFIC WEST REINFORCING, LLC
13980 STATE ROUTE 7
LISBON OH 44432
C00009565

PACIFICORP, LLC
PO BOX 2708
CHARLESTON WV 25330
C00008276

PAL'S ELECTRIC SHOP, INC.
1087 NAVIGATOR ROAD
GRUNDY VA 24614
C00008204

PANHANDLE BUILDERS&EXCAVATING
222 LANGSTON BLVD.
MARTINSBURG WV 25404
C00007648

PARKER-HANNIFIN CORP
270 MEADOWLANDS BLVD
WASHINGTON PA 15301
C00008978

PARKS DRILLING CO.
5745 AVERY ROAD
DUBLIN OH 43016
C00004838

PARSLEYS' GENERAL TIRE, INC.
2006 N. MAIN STREET
LONDON KY 40741
C00008233

PARSONS REPAIR
465 PARSONS ROAD
AURORA WV 26705
C00004338

PATRICK'S TRUCKING
1412 CENTER STREET
CATLETTSBURG KY 41129
C00006918

PATTERSON CONTRACTING, INC.
PO BOX 376
MT. GAY WV 25637
C00004046

PATTERSON ENTERPRISES
PO BOX 101
JUSTICE WV 24851
C00009137

PAUL E. YODER TRUCKING
238 RIVER ROAD
GRANTSVILLE MD 21536
C00004168

PAUL HARRIS TRUCKING INC
331 SHORT BRANCH
PRESTONBURG KY 41653
C00007954

PAUL'S REPAIR SHOP, INC.
P. O. BOX 61
BIG ROCK VA 24603
C00003676

PAYNE INDUS. & FARM EQUIP. INC
P. O. BOX 370
NORTH TAZEWELL VA 24630
C00003468

PENN LINE ENERGY T&D, INC.
300 SCOTTDAL AVE
SCOTTDAL PA 15683
C00009497

PENN LINE SERVICE, INC.
300 SCOTTDAL AVE
SCOTTDAL PA 15683
C00002246

PENNSYLVANIA DRILLING COMPANY
281 ROUTE 30
IMPERIAL PA 15126
C00009330

PENNWEST INDUSTRIAL TRUCKS,LLC
168 WESTEC DRIVE
MOUNT PLEASANT PA 15666
C00008189

PENNY, INC.
P. O. BOX 943
GILBERT WV 25621
C00000826

PERFORMANCE INDUSTRIES, INC
200 BUSINESS STREET
BECKLEY WV 25801
C00008953

PERRY COUNTY TIRE, INC.
PO BOX 660
HAZARD KY 41701
C00009091

PETERSON FILTERS CORP.
P.O. BOX 48
OAK HILL WV 25901
C00006456

PETITTO MINE EQUIPMENT, INC.
P.O. BOX 758
MORGANTOWN WV 26507
C00000110

PETROCHEM INSULATION, INC.
901 BEAN ROAD
SELLERSBURG IN 47172
C00007509

PETROLEUM FUELING, LLC
P. O. BOX 459
NITRO WV 25143
C00006312

PETROLEUM TRANSPORT, LLC
P. O. BOX 459
NITRO WV 25143
C00001033

2021 DIRECTORY OF INDEPENDENT CONTRACTOR ADDRESSES

PHILLIPS GLOBAL, INC.
367 GEORGE ST
BECKLEY WV 25801
C00009519

PHILLIPS TERMIT & PEST CONTROL
P O DRAWER 389
PINEVILLE WV 24874
C00009332

PILLAR INNOVATIONS, LLC
92 CORPORATE DRIVE
GRANSTVILLE MD 21536
C00007663

PINE HOLLOW MECHANICAL, INC.
66 NORTH GALLATIN AVE
UNIONTOWN PA 15401
C00009514

PINKERTON DRILLING INC
6519 DURBIN ROAD
CATLETTSBURG KY 41129
C00006256

PIONEER CONSULTING LLC
347 RURAL ACRES DRIVE
BECKLEY WV 25801
C00007424

POLESET, INC.
5355 PROSPERITY PIKE
PROSPERITY PA 15329
C00006463

POLINO CONTRACTING INC.
P.O. BOX 230
ELKINS WV 26241
C00006059

POLYDECK SCREEN CORPORATION
1790 Dewberry Rd.
SPARTANBURG SC 29307
C00006344

POMPEI AND SONS INC
15 ARENTZEN BLVD UPR STE
CHARLEROI PA 15022
C00007853

PONCOVE, INC.
P O BOX 159, 171 BOLT RD
GLEN DANIEL WV 25844
C00006306

PONDERA SERVICES, LLC
116 DEERWOOD LANE
PRINCETON WV 24739
C00006782

POOR MANS TRUCKING, LLC
51 WOLFORD BOTTOM
WHARNCLIFFE WV 25651
C00009533

PORTER TRUCKING
8644 NORTH KY 7
SANDY HOOK KY 41171
C00007850

POSKAS OIL & SUPPLY CO., INC.
180 CAVITTS CREEK ROAD
NORTH TAZEWELL VA 24630
C00006414

POTESTA & ASSOCIATES, INC.
7012 MCCORKLE AVE. SE
CHARLESTON WV 25304
C00004199

POWELL CONSTRUCTION CO., INC.
3003 INDUSTRIAL DRIVE
JOHNSON CITY TN 37604
C00000684

POWELL CONSTRUCTION WV, LLC
125 DYE DRIVE
BECKLEY WV 25801
C00008895

POWERS SHOP
P.O. BOX 430 MCCLURE AVE.
CLINTWOOD VA 24228
C00001448

POWERSCREEN MID-ATLANTIC, INC.
PO BOX 2505
KERNERSVILLE NC 27286
C00006699

PP&J STR & GEN CON LLC
270 PEYTON CIRCLE
WINFIELD WV 25213
C00009095

PRECISION DELIVERY INC
153 GRACE STREET
HINTON WV 25951
C00009214

PRECISION PRODUCT TECH., INC.
325 HEDGEROW CT.
KINGSPORT TN 37663
C00006333

PRECISION SAMPLERS, INC.
500 WESTMORELAND STE 100
DUNBAR WV 25064
C00003280

PRECISION TESTING LABORATORY
P. O. BOX 1985
BECKLEY WV 25802
C00001406

PRECISION WLDG & FABRICATION
715 TIMBERLAKE DRIVE
NEW CREEK WV 26743
C00007831

PRESTON CONTRACTORS, INC.
P.O. BOX 606
KINGWOOD WV 26537
C00006418

PRESTON H. ROBERTS, INC.
3402 ACORN ST # 202
WILLIAMSBURG VA 23188
C00009359

2021 DIRECTORY OF INDEPENDENT CONTRACTOR ADDRESSES

PRIME CONTRACTING, LLC
PO BOX 325
SCOTT DEPOT WV 25560
C00008168

PRIME UNDERGROUND, LLC
P. O. BOX X
HOLDEN WV 25625
C00008719

PRIME, INC
5020 KANAWHA TURNPIKE
SOUTH CHARLESTON WV 25309
C00009056

PRIORITY MAIN & ELEC SERV LLC
175 WHISPERING LANE
FAYETTEVILLE WV 25840
C00009138

PRODUCTION EFFICIENCY CORP.
P.O. BOX 250
RAGLAND WV 25690
C00002173

PROFESSIONAL HW MINING SVC,LLC
330 HARPER PARK DR. STE E
BECKLEY WV 25801
C00008335

PROJECT SOLUTIONS, LLC
1424 SOUTH AVENUE
PRINCETON WV 24740
C00008022

PROPERTY MAINTENANCE SVCS INC
54440 NATIONAL ROAD
BRIDGEPORT OH 43950
C00006938

PROSPECT VALLEY TRANSPORT
2218 LUCAS ROAD
SHINNSTON WV 26431
C00007683

PROSPERITY TRUCKING LLC
3083 GARRETT FORK ROAD
CHAPMANVILLE WV 25508
C00009164

PROUDFOOT TRUCKING CO., LLC.
1540 NESTORVILLE RD
PHILIPPI WV 26416
C00000790

PULLINS EXCAVATING, INC
PO BOX 628
POMEROY OH 45769
C00007907

PURGE ENERGY SERVICES, LLC
1500 ASHWOOD DR STE 1502
CANONSBURGH PA 15317
C00009432

PYOTT-BOONE ELECTRONICS
1459 WITTENS MILL ROAD
NORTH TAZEWELL VA 24630
C00007748

Q.T. EQUIPMENT COMPANY
151 W. DARTMORE AVENUE
AKRON OH 44301
C00008160

QUAIL RIDGE CONSTRUCTION CO.
PO BOX 1787
CHARLESTON WV 25326
C00002506

QUALITY ENVIRONMENTAL SERVICES
67440 FALLOURE RD.
BELMONT OH 43718
C00004299

QUALITY FAB, LLC
116 CACTUS CT
MT. STERLING KY 40353
C00008044

QUALITY MACHINE CO., INC.
P. O. BOX 878
BRIDGEPORT WV 26330
C00000671

QUALITY OIL CO.
PO BOX 614
HOLDEN WV 25625
C00007360

QUALITY RECLAMATION SER., LLC
P.O. BOX 281
GRANT TOWN WV 26574
C00008248

QUALITY TRUCK SERVICE, LLC
PO BOX 125
UNIONTOWN PA 15401
C00007976

R & C HEAVY MECHANICAL
P O BOX 167
BLANDON PA 19510
C00007802

R & D CONSTRUCTION INC
PO BOX 1983
WILLIAMSON WV 25661
C00008035

R & P REPAIR, LLC
PO BOX 242
BOLT WV 25817
C00009498

R. & B. CONTRACTING
P. O. BOX 236
LORADO WV 25630
C00003508

R. & D. BROTHERS TRUCKING, INC
4168 CLARKS VALLEY ROAD
SWORDS CREEK VA 24649
C00009045

R. & D. RAILROAD CONSTR., INC.
PO BOX 1299
OLIVE HILL KY 41164
C00007306

2021 DIRECTORY OF INDEPENDENT CONTRACTOR ADDRESSES

R. & D. TRUCKING
P. O. BOX 651
GRANVILLE WV 26534
C00002280

R. & E. ELECTRIC CO., INC.
P O BOX 203
RUSH KY 41168
C00003294

R. & R. TRUCKING
48 ALLEN MARPLE DR.
OAKLAND MD 21550
C00000075

R. A. M. TRUCKING
1201 GORMAN RD.
OAKLAND MD 21550
C00003905

R. C. KADYK CORPORATION
POST OFFICE BOX 733
SAXONBURG PA 16056
C00007020

R. E. I. DRILLING, INC.
250 WEST BERGER LANE
SALT LAKE CITY UT 84107
C00004465

R. E. K. TRUCKING
P. O. BOX 309
MT. STORM WV 26739
C00007045

R. E. M. HAULING, INC.
139 REM LANE
RUFFSDALE PA 15679
C00007338

R. G. JOHNSON CO., INC.
25 SOUTH COLLEGE STREET
WASHINGTON PA 15301
C00000001

R. J. RECYCLING, LLC
300 KANAWHA AVE., S.
NITRO WV 25143
C00007298

R. J. W. CONSTRUCTION CO.
1384 ARBUCKLE CREEK ROAD
LEON WV 25123
C00002245

R. M. S., LTD.
255 NOVA STREET
HUNTINGTON WV 25705
C00003672

R. M. WILSON CO., INC
3434 MARKT ST BOX 6274
WHEELING WV 26003
c00004014

R.A.M.E., INC
5 COMMERCIAL DRIVE
WASHINGTON PA 15301
C00007841

RADABAUGH TRUCKING, INC.
PO BOX 720
ARTHURDALE WV 26520
C00002851

RAIL LINK, INC.
PO BOX 66
FAIRVIEW WV 26570
C00009584

RALEIGH MINE & IND. SUPPLY CO
P. O. BOX 72
MT. HOPE WV 25880
C00000632

RALEIGH STEEL CONSTRUCTION INC
PO BOX 383
MT. HOPE WV 25880
C00004771

RAMSEY TIRE, INC
POST OFFICE BOX 670
DANVILLE WV 25053
C00007458

RAMSEY'S EXCAVATING
115 GRASSEY FORK ROAD
LIZEMORE WV 25125
C00002311

RAOCAT RUBBER, INC.
P.O. BOX 58098
CHARLESTON WV 25358
C00002206

RAW ELECTRIC, LLC
PO BOX 5099
PRINCETON WV 24740
C00008923

RAW RESOURCES, LLC
PO BOX 5099
PRINCETON WV 24740
C00008904

RAW UTILITY & ENERGY SVCS, LLC
PO BOX 5099
PRINCETON WV 24740
C00009510

RAYCO, LLC
BOX 99
AVONDALE WV 24811
C00007413

RAZE INTERNATIONAL INC
4295 CENTRAL AVE
SHADYSIDE OH 43947
C00006996

RBT SERVICES INC
218 CORPORATE DRIVE
ELIZABETHTOWN KY 42701
C00007792

RCC SERVICES
P.O. BOX 203
RUSH KY 41168
C00009304

2021 DIRECTORY OF INDEPENDENT CONTRACTOR ADDRESSES

RDD, LLC
PO BOX 702
IAEGER WV 24844
C00007811

REBECCA TRUCKING CO.
P.O. BOX 726
IAEGER WV 24844
C00000140

RECLAIM COMPANY, LLC
P.O. BOX 2162
FAIRMONT WV 26555
C00008250

RECO PRODUCTS & SERVICES, LLC
444 14TH ST. W.
HUNTINGTON WV 25704
C00008847

RECTRON, INC.
P. O. BOX 1240
WILLIAMSON WV 25661
C00003638

RED BONE MINING COMPANY
PO BOX 60
DELLSLOW WV 26531
C00008983

REECE MACHINE, LLC
242 RIVERSIDE DRIVE
LOGAN WV 25601
C00008952

REECE TRUCKING INC.
PO BOX 1232
BECKLEY WV 25801
C00007286

REED'S EXCAVATING LLC
P. O. BOX 326
MT. STORM WV 26739
C00000770

REL TRANSPORT, LLC
RT 13 BOX 163
BAISDEN WV 25608
C00009033

REMBCO GEOTECHNICAL CONTRACTRS
P. O. BOX 23009
KNOXVILLE TN 37933
C00005694

RENFROW BROTHERS INC
PO BOX 4786
SPARTANBYRG SC 29307
C00007909

RICE ELECTRIC COMPANY
PO BOX 429
EIGHTY FOUR PA 15330
C00008798

RICHARD GOETTLE INC.
12071 HAMILTON AVENUE
CINCINNATI OH 45231
C00007632

RICHARDS ENTERPRISES, INC.
P. O. BOX 729
OAK HILL WV 25901
C00000147

RICHLINK EXCAVATING
4126 GC&P ROAD
VALLEY GROVE WV 26060
C00007452

RICHWOOD INDUSTRIES, INC.
P. O. BOX 1298
HUNTINGTON WV 25714
C00005435

RICK'S WELDING & CRANE SVC INC
110 ADVENT DRIVE
MARTINSBURG WV 25403
C00008973Q

RISH EQUIPMENT CO.
294 GEORGE ST
BECKLEY WV 25801
C00000071

RITCHIE TRUCKING & EXCATNG INC
19709 WINNERS VIEW TERR.
FROSTBURG MD 21532
C00007043

RIVER SALVAGE COMPANY, INC.
4900 GRAND AVENUE
PITTSBURGH PA 15225
C00008255

RJS & SONS, INC
4168 CLARKS VALLEY ROAD
SWORDS CREEK VA 24649
C00009046

RKS REPAIRS
2138 WOODMAN CREEK ROAD
MAJESTIC KY 41577
C00009407

RLC TRUCKING OF WV, LLC
PO BOX 13283
CHARLESTON WV 25360
C00009505

ROBERT A. DUNN TRUCKING LLC
273 TYRONE AVERY ROAD
MORGANTOWN WV 26508
C00009104

ROBERT A. KINSLEY, INC
PO BOX 2886, 2700 WATER S
YORK PA 17405
C00007801

ROBERTSON CONCRETE
5015 UNION GROVE RD
RUSSELLVILLE TN 37860
C00008051

ROBINSON PIPE CLEANING CO.
2656 IDLEWOOD RD
PITTSBURGH PA 15205
C00002427

2021 DIRECTORY OF INDEPENDENT CONTRACTOR ADDRESSES

ROCK & COAL CONSTRUCTION INC
PO BOX 203
RUSH KY 41168
C00007935

ROCK SOLID EXC&LAWN SERV. LLC
PO BOX 611
ANSTED WV 25812
C00009308

ROCKING P REPAIR SERVICE, INC.
983 UPPER VALLEY
TAZEWELL VA 24651
C00005691

ROGER MCCOY TRUCKING
PO BOX 335
WEBSTER SPRINGS WV 26288
C00008338

ROGERS ELECTRICAL CONTRACTING
246 BUSINESS PARK DRIVE
FAIRMONT WV 26554
C00008178

ROGERS PETROLEUM SERVICES, INC
45 STAMPER LANE
PIKEVILLE KY 41501
C00004637

ROHMAC, INC.
POST OFFICE BOX 335
MT. STORM WV 25739
C00007325

ROHRIG HEAVY EQUIPMENT MAINT.
PO BOX 4032
WHEELING WV 26003
C00004543

RONNIE LONG TRUCKING INC.
PO BOX 577
REGINA KY 41559
C00009120

ROSES EXCAVATING INC
45411 MORNING STAR RD
RACINE OH 45771
C00007957

ROTESCO, INC.
150 MILNER AVENUE #25
SCARBOROUGH, ON M1S 3R3
C00002011

ROXIE TRUCKING INC.
6479 CANEY CREEK ROAD
PIKEVILLE KY 41501
C00009079

RUD CHAIN INC
PO BOX 367
HIAWATHA IA 52233
C00007814

RUDD EQUIPMENT
4344 POPLAR LEVEL ROAD
LOUISVILLE KY 40213
C00000669

RUEN DRILLING, INC.
2320 RIVER RD
CLARK FORK ID 83811
C00008254

RUMBLE TRUCKING
123 DUQUESNE STREET
GREENSBORO PA 15308
C00008806

RUNION TRUCKING LLC
795 KIRBYTON ROAD
SETH WV 25181
C00009073

RUNYON SECURITY SERVICES, INC.
P.O. BOX 359
EAST LYNN WV 25512
C00004808

RYAN ENVIRONMENTAL, LLC
5793 W.VETERANS MEM HWY
BRIDGEPORT WV 26330
C00008307

RYAN TRUCKING, INC.
64 MAIN CARETTA ROAD
CARETTA WV 24892
C00007635

RYLEE TRANSPORT, LLC
P O BOX 26
BRUNO WV 25611
C00009083

S & R MAINTENANCE INC
PO BOX 117
SHELBIANA KY 41562
C00009294

S & S CONTRACTORS INC
PO BOX 306
COEBURN VA 24230
C00009223

S & S RECYCLING, INC
PO BOX 130
DELBARTON WV 25670
C00007731

S AND L INDUSTRIES, LLC
P O BOX 199
CLAY KY 42404
C00009118

S. & E. CLEARING
P.O. BOX 277
VARNEY WV 25696
C00005182

S. & S. MECHANICAL, LLC
48 WEST NAPIER DRIVE
CHAPMANVILLE WV 25508
C00008914

S. & T. WELDING, INC.
P. O. BOX 39
PINEVILLE WV 24874
C00001051

2021 DIRECTORY OF INDEPENDENT CONTRACTOR ADDRESSES

S. & W. INDUS./LEWIS TRUCKING
PO BOX 492
MASON TOWN WV 26542
C00002116

S. J. V. LEASING INC.
64 MAIN CARETTA ROAD
WAR WV 24892
C00008831

S. V. C., INC.
P O BOX 7
MT NEBO WV 26679
C00004112

S.A. COMUNALE CO., INC.
2900 NEWPARK DRIVE
BARBERTON OH 44203
C00009351

SABIA, INCORPORATED
10919 TECHNOLOGY PL STE A
SAN DIEGO CA 92127
C00007267

SABRINA TRUCKING INC.
HC 68, BOX 937
HANOVER WV 24839
C00007348

SAFETEK
PO BOX 488
READER WV 26167
C00006866

SAFETY KLEEN CORP.
42 LONGWATER DRIVE
NORWELL MA 02061
C00001225

SAINT'S PAINTING COMPANY, INC.
P.O. BOX 239
VENETIA PA 15367
C00008197

SALEM ELECTRIC COMPANY
2011 PLEASANT VALLEY RD
FAIRMONT WV 26554
C00007262

SAMMONS SUPPLY & CONTRACTING
P.O. BOX 262
BAISDEN WV 25608
C00008112

SAMUELS TRUCKING
PO BOX 202
INDORE WV 25111
C00009189

SAND HILL, LLC
1088 EVANSVILLE PIKE
THORNTON WV 26440
C00009489

SANDI, INC
15 AZALEA LANE
CHARLESTON WV 25306
C00006966

SANDVIK MINING & CONSTRUCTION
PO BOX 282
BRIER HILL PA 15415
C00008173

SARTIN CONTRACTING, INC.
P. O. BOX 898
KERMIT WV 25674
C00000942

SAULS SEISMIC, INC.
2879 ALTON WAY
BIRMINGHAM AL 35210
C00007344

SAVAGE SERVICES CORPORATION
901 W. LEGACY CENTER WAY
MIDVALE UT 84047
C00001010

SCENIC ENTERPRISE INC.
2196 BLUEFIELD ROAD
PRINCETON WV 24740
C00009363

SCHINDLER ELEVATOR
230 BILMAR DR.
PITTSBURGH PA 15205
C00001479

SCHNABEL ENGINEERING, LLC
3502 OVERLOOK CIRCLE
KNOXVILLE TN 37909
C00008848

SCHROCK FENCE COMPANY INC
153 HUMBERT LANE
UNIONTOWN PA 15401
C00009184

SCJL CO-LEASING CORP, INC
356 ROTARY STREET
MORGANTOWN WV 26505
C00007706

SD TRANSPORT
PO BOX 394
VIRGIE KY 41572
C00009069

SEBOLD TRUCKING, INC.
P. O. BOX 246
GRANTSVILLE MD 21536
C00004167

SECURITAS SECURITY SER.USA,INC
2840 ELECTRIC RD STE 203A
ROANOKE VA 24018
C00007280

SECURITY AMERICA
PO BOX 4525
CHARLESTON WV 25364
C00002627

SECURITY SCALE SERVICES, INC
PO BOX 12207
ROANOKE VA 24023
C00000012Q

2021 DIRECTORY OF INDEPENDENT CONTRACTOR ADDRESSES

SEI ENGINEERS, INC.
65 HIDDEN RAVINES RD.
POWELL OH 43065
C00001960

SELCO CONSTRUCTION SVCS, INC
PO BOX 2617
ABINGDON VA 24212
C00009022

SELECT SERVICES, INC.
POST OFFICE BOX 1104
PRINCETON WV 24740
C00007389

SENEX EXPLOSIVES, INC
710 MILLERS RUN ROAD
CUDDY PA 15031
C00007963

SERVICE PUMP & SUPPLY CO., INC
PO BOX 2097
HUNTINGTON WV 25721
C00000983

SGS NORTH AMERICA INC.
P O BOX 850
SOPHIA WV 25921
C00007290

SHADOW CAT TRUCKING, INC.
P.O. BOX 205
KINGWOOD WV 26537
C00008135

SHAMROCK ENVIRONMENTAL CORP.
6106 CORPORATE PARK DRIVE
BROWNS SUMMIT NC 27214
C00008259

SHANCOAL SERVICES, LLC
P.O. BOX 1021
GILBERT WV 25621
C00008270

SHELLY FOUNDATIONS, INC.
900 ALLEGHENY AVE
AVONMORE PA 15618
C00008167

SHILOH INDUSTRIAL CONTR., INC.
204 COMMERCE BLVD
LAWRENCE PA 15055
C00001025

SHILOH MINING, INC
587 WILLOW WAY
FLEMINGTON WV 26347
C00008874

SHINNSTON PLUMBING
37 CHARLES STREET
SHINNSTON WV 26431
C00006386

SHORTS SERVICE STATION, LLC
PO BOX 643
BELLE WV 25015
C00008963

SHUCK CONSTRUCTION COMPANY LLC
1549 TULIP LANE
FAIRMONT WV 26554
C00007094

SIDEWAYS TRUCKING, LLC
PO BOX 1336
SALYERSVILLE KY 41465
C00008093

SIEMAG TECBERG INC
2969 S. CHASE AVE
MILWAUKEE WI 53207
C00009313

SIEMENS INDUSTRY INC
1000 DEERFIELD PRKWY
BUFFALO GROVE IL 60089
C00008049

SILVER SPUR CONVEYORS, INC.
PO BOX 490
RAVEN VA 24639
C00007081

SILVER STATE WIRE ROPE&RIGGING
8740 S. JONES BLVD
LAS VEGAS NV 89139
C00008236

SIMMONS EQUIPMENT COMPANY
P. O BOX 719
POUNDING MILL VA 24637
C00009464

SITES EXCAVATING & TRUCKING
229 SITES LANE
PETERSBURG WV 26847
C00002141

SKYLINE FABRICATING, INC.
PO BOX 771
OAKWOOD VA 24631
C00009488

SKYVEYOR, INC
4 PLAYERS CLUB DRIVE
CHARLESTON WV 25311
C00009166

SLR INTERNATIONAL CORPORATION
8 CAPITOL STREET STE 300
CHARLESTON WV 25301
C00008155

SMC ELECTRICAL PRODUCTS INC
PO BOX 1688
ABINGDON VA 24212
C00009151

SMILEY TRUCKING
16 SUNSHINE DRIVE
GILBERT WV 25621
C00009124

SMITH & SMITH HARDWOODS
403 PICKENPAW ROAD
SMITHFIELD WV 26437
C00008310

2021 DIRECTORY OF INDEPENDENT CONTRACTOR ADDRESSES

SMITH ELECTRICAL CONTRACTORS
P.O. BOX 908
GATE CITY VA 24251
C00001118

SMITH EXCAV. & CONST. INC
6 HILL STREET
RICHWOOD WV 26261
c00009348

SMITH HAULING, INC.
PO BOX 359
NAZARETH PA 18064
C00003331

SMITH SERVICES, INC.
801 TURNPIKE IND
PRINCETON WV 24739
C00001345

SMITH TRUCKING
2719 MORGANTOWN ROAD
SMITHFIELD PA 15478
C00000807

SMOKE ENTERPRISES, LLC
64 MAIN CARETTA ROAD
WAR WV 24892
C00009005

SNF MINING, INC.
5079 N. MAYO TRAIL
PIKEVILLE KY 41501
C00006657

SOLES ENTERPRISES, LLC
1552 TULIP LANE
FAIRMONT WV 26554
C00008245

SOMERSET INTERNATIONAL, INC.
1606 CARMODY CT STE 201A
SEWICKLEY PA 15143
C00008765

SOMERSET STEEL ERECTION CO,INC
P.O. BOX 98
BOSWELL PA 15531
C00007983

SOUTHEAST WELDING, LLC
348 HENRY'S BRANCH ROAD
LANGLEY KY 41645
C00008223

SOUTHEASTERN LAND, LLC
81 ENTERPRIZE DRIVE
DEBORD KY 41214
C00008885

SOUTHERN AIR, INC.
848 MERCER MALL ROAD
BLUEFIELD WV 24701
C00008714

SOUTHERN BUILDING SYSTEMS
2882 PIEDMONT ROAD
CHARLESTON WV 25311
C00000974

SOUTHERN SAFETY, INC.
PO BOX 251
SOPHIA WV 25921
C00007068

SPARKS COMMERCIAL TIRE, INC
16764 STATE RT 12 EAST
FINDLAY OH 45840
C00008374

SPARTAN CONSTRUCTION INC.
1619 DISTRIBUTION DRIVE
BURLINGTON KY 41005
C00009216

SPIRIT SERVICES INC
P O BOX 819
NITRO WV 25143
C00006908

SQUARE ONE CONSTRUCTION
PO BOX 213
CRAB ORCHARD WV 25827
C00006920

SQUEEZE SECURTIY GROUP, INC.
POST OFFICE BOX 1030
BLUEFIELD VA 24605
C00007179

SR&J ENTERPRISES, LLC
2064 VALLEY RD
BERKELEY SPRINGS WV 25411
C00009470Q

SRK CONSULTING(U.S.) INC
999 17TH ST SUITE 400
DENVER CO 80202
C00009011

STACY EQUIPMENT & REPAIRS INC.
PO BOX 424
GILBERT WV 25621
C00007382

STACY'S PLUMBING & ELCT CO.INC
PO BOX 67
JUSTICE WV 24851
C00008003

STAGG RESOURCE CONSULTANTS,INC
P. O. BOX 7028
CROSS LANES WV 25356
C00001371

STAHURA CONVEYOR PROD., INC.
P.O. BOX 250
LEWISVILLE NC 27023
C00003607

STANDARD LABORATORIES, INC.
147 11TH AVE., STE. 100
SO. CHARLESTON WV 25303
C00002420

STANHURST, LLC
100 VILLAGE DRIVE STE 200
FAIRMONT WV 26554
C00008905

2021 DIRECTORY OF INDEPENDENT CONTRACTOR ADDRESSES

STANLEY CONSTRUCTION CO., INC
PO BOX 1058
ASHLAND VA 23005
C00000014Q

STANLEY INDUSTRIES, INC
587 WILLOW WAY
FLEMINGTON WV 26347
C00008875

STAR MINE SERVICES INC.
PO BOX 571
MADISONVILLE KY 42431
C00008303

STATE EQUIPMENT, INC.
P. O. BOX 3939
CHARLESTON WV 25339
C00003460

STEPHENSON TRUCKING, LLC
2294 BACKUS BRANCH RD
SUMMERSVILLE WV 26651
C00009555

STEVE'S ELECTRICAL & REPAIR
175 INDIAN SPRING DRIVE
CEDAR BLUFF VA 24630
C00008134

STEVE'S GLASS
334 MAIN STREET
MEADOW BRIDGE WV 25976
C00008948

STEWART SERVICES, LLC
PO BOX 664
OCEANA WV 24870
C00008887

STILTNER TRUCKING, INC
305 CEMETERY ROAD
BANDY VA 24602
C00008796

STOLLINGS SERVICE CENTER
BOX 184
STOLLINGS WV 25646
C00000917

STONE PAVING, INC.
P. O. BOX 53
REEDSVILLE WV 26547
C00004865

STOWERS FIRE & SAFETY EQUIP.
364 VICTORY LANE
WILLIAMSON WV 25661
C00006343

STOWERS MACHINERY CORPORATION
6301 OLD RUTLEDGE PIKE
KNOXVILLE TN 37924
C00000021Q

STRATA MINE SERVICES, LLC
8800 ROSWELL RD SUTE 145
SANDY SPRINGS GA 30350
C00004802

STRATA SAFETY PRODUCTS, LLC
8800 ROSWELL RD STE 145
SANDY SPRINGS GA 30350
C00008317

STURM ENVIRONMENTAL SERVICES
P. O. BOX 650
BRIDGEPORT WV 26330
C00002494

SUB-TECHNICAL, INC.
PO BOX 1178
MARS PA 16046
C00004211

SUMMERSVILLE GLASS, INC.
1038 ARBUCKLE ROAD
SUMMERSVILLE WV 26651
C00002677

SUMMIT ENGINEERING, INC.
PO BOX 3007
PIKEVILLE KY 41502
C00003292

SUMMIT HELICOPTERS, INC.
PO BOX 909, 525 MCCLELLAN
SALEM VA 24153
C00007696

SUMMIT RESOURCES, LLC
173 ROCKCRESS DRIVE
BIG STONE GAP VA 24219
C00009496

SUNRISE CONSTRUCTION CO INC
352 MATLICK LANE
MOATSVILLE WV 26405
C00009160

SUPERIOR CERAMX, INC.
PO BOX 267
MABSCOTT WV 25871
C00006881

SUPERIOR COAL SERVICES LLC
P.O. BOX 1025
SUMMERSVILLE WV 26651
C00006268

SUPERIOR FILTER CO., INC.
P. O. BOX 686
MAN WV 25635
C00004680

SUPERIOR POCAHONTAS, LLC
PO BOX 485
LOGAN WV 25601
C00009051

SURE SERVICES, INC.
P.O. BOX 5604
PRINCETON WV 24740
C00004934

SURVEYOR & ASSOCIATES, INC.
119 EAST HIGH STREET
KINGWOOD WV 26537
C00002357

2021 DIRECTORY OF INDEPENDENT CONTRACTOR ADDRESSES

SUTTER ROOFING AND METAL CO.
P.O BOX 2036
CLARKSBURG WV 26302
C00009336

SWECKER TRUCKING, LLC
994 DRY RUN RD
MILL CREEK WV 26280
C00009545

SWEENEY TRUCKING
2411 CHESTNUT RIDGE RD
GRANTSVILLE MD 21536
C00009206

SWN PRODUCTION CO., LLC
179 INNOVATION DRIVE
JANE LEW WV 26378
C00009013

SWORMSCO, INC.
213 NEILAN ROAD
SOMERSET PA 15501
C00007282

SYNERGY GLOBAL GROUP, INC
PO BOX 2496
BECKLEY WV 25802
C00009167

SYSTEM ONE HOLDINGS, LLC
210 SIXTH AVE
PITTSBURGH PA 15222
C00008351

T & W SERVICES, LLC
PO BOX 219
LENORE WV 25676
C00007754

T&C TRUCKING
P O BOX 846
OCEANA WV 24870
C00009412

T. & A. TRANSPORT, INC.
7495 INTERSTATE HIGHWAY
IAEGER WV 24844
C00008216

T. & C. INVESTMENTS, LLC
2126 MIDDLEWAY PIKE
BUNKER HILL WV 25413
C00009039Q

T. & C. TRUCKING
15631 MARSHALL HWY
PAYNESVILLE WV 24873
C00008979

T. & E. MACHINE, INC.
PO BOX 391
HURRICANE WV 25526
C00001740

T. & J. TRUCKING, COMPANY
5350 LONE POLE RD
IAEGER WV 24844
C00000996

T. & M. EXCAVATING, LLC
P.O. BOX 305
CANVAS WV 26662
C00008804

T. & T. AUTO & TRANSMISSION
116 BEECH AVE
PHILIPPI WV 26416
C00007979

T. & T. PRESSURE WASHING, LLC
PO BOX 89
KIMPER KY 41539
C00008962

T.C. SERVICE
PO BOX 600
DANVILLE WV 25053
C00007653

T.L. MARGROFF ENTERPRISES, LLC
34931 GARRETT HWY
ACCIDENT MD 21520
C00007699

TABOR MACHINE CO.
1176 SHELTER ROAD
PRINCETON WV 24739
C00004944

TACC TRUCKING LLC
6593 ASHFORD NELLIS RD
ASHFORD WV 25009
C00009265

TANNA HILL TRUCKING
ROUTE 3 BOX 323-A1
RINER VA 25921
C00001115

TANNER TRUCKING, INC.
BOX 879
GILBERT WV 25621
C00004796

TARGET DRILLING, INC.
1112 GLACIER DRIVE
SMITHTON PA 15479
C00007079

TARSCO BOLTED TANK, INC
5897 HIGHWAY 59
GOODMAN MO 64843
C00009010

TASCO REPAIR SERVICE, LLC
P O BOX 929
NEW HAVEN WV 25265
C00009547

TAZEWELL MINE SUPPLY & EQUIPMT
2094 BF BUCHANAN HWY
TAZEWELL VA 24651
C00001651

TEAYS, INC.
P. O. BOX 414
MT. HOPE WV 25880
C00002364P

2021 DIRECTORY OF INDEPENDENT CONTRACTOR ADDRESSES

TEN MILE PAVING, LLC
100 COMMERCIAL DRIVE
WASHINGTON PA 15301
C00009501

TENNIS GOFF TRUCKING
279 MAXWELL ROAD
TUNNELTON WV 26444
C00000055

TERRA TESTING, INC.
260 MEADOWLANDS BLVD.
WASHINGTON PA 15301
C00004450

TERRADON CORPORATION
P. O BOX 519
NITRO WV 25159
C00008014

TEST BORING SERVICES, INC
181 BEAGLE CLUB ROAD
WASHINGTON PA 15301
C00007874

TETRA TECH, INC
4750 WEST 2100 SOUTH, 400
SALT LAKE CITY UT 84120
C00008776

TETRA TECH, INC
47443 NATIONAL ROAD STE 3
ST. CLAIRSVILLE OH 43950
C00009447

THE CHIPS NETWORK, INC.
12978 GARRETT HIGHWAY
OAKLAND WV 21550
C00009511

THE DANIELS COMPANY
238 MARKELL DR.
BLUEFIELD WV 24701
C00001647

THE DIRT DOCTOR, INC
6341 TALBOTT RD
BELINGTON WV 26250
C00009494

THE W. M. BRODE COMPANY
P O BOX 299
NEWCOMERSTOWN OH 43832
C00007181

THE WELDING ROD, LLC
3456 SAND FLAT ROAD
OAKLAND MD 21550
C00007392

THERMAL SOLUTIONS, INC
9329 COUNTY ROAD 107
PROCTORVILLE OH 45669
C00008203

THERMO-TECH, INC.
215 HEADSVILLE RD
KEYSER WV 26726
C00009439

THOMAS C. CONNELLEY
HC 61 BOX 11 A
SALYERSVILLE KY 41465
C00006992

THRASHER ENGINEERING, INC.
PO BOX 940 600 WHITE OAK
BRIDGEPORT WV 26330
C00000978

THREE-D DRILLING, INC.
2839 DOGTOWN RD
REEDSVILLE WV 26547
C00004561

THRU TUBING SOLUTIONS, INC
11515 S. PORTLAND AVE
OKLAHOMA CITY OK 73170
C00008924

THYSSENKRUPP ELEVATOR COMPANY
901 MORRIS ST.
CHARLESTON WV 25301
C00002075

TIA TRUCKING LLC
569 ROHR ROAD
MASONTOWN WV 26542
C00009142

TIAN RECLAMATION, INC.
P. O. BOX 237
GAULEY BRIDGE WV 25085
C00004444

TIEFENBACH NORTH AMERICA, LLC
112 CORPORATE DRIVE
MORGANTOWN WV 26501
C00008812

TIM REED PAINTING INC.
15 COLEMAN ROAD
BELFRY KY 41514
C00007184

TIM W. BUZZO TRUCKING
P.O. BOX 475
GRANVILLE WV 26534
C00000080

TIMBERCAT ENTERPRISES, LLC
2160 PIGS EAR RD
GRANTSVILLE MD 21536
C00008263

TIOGA AIR HEATERS, LLC
4810 LILAC DRIVE N,
MINNEAPOLIS MN 55429
C00008337

TKS CONTRACTING, INC.
263 HIGH POINT DR
BUCKHANNON WV 26201
C00009364

TODD CASE TRUCKING
210 RAVEN ROCK FORK
LOUSIA KY 41230
C00007024

2021 DIRECTORY OF INDEPENDENT CONTRACTOR ADDRESSES

TODD MATNEY TRUCKING, LLC
 PO BOX 153
 VANSANT VA 24656
 C00008218

TOLLIVER SERVICES LLC
 341 DINGESS BR RD
 BECKLEY WV 25801
 C00009235

TOMMY WEBB SALVAGE
 PO BOX 134
 HANOVER WV 24839
 C00007739

TOP DOG TRUCKING, INC.
 5008 SAND STONE DRIVE
 CROSS LANES WV 25313
 C00001814

TOP NOTCH CUSTODIAL CARE, INC.
 1535 RITTER DRIVE
 DANIELS WV 25832
 C00003186

TOTAL COMPLIANCE TRUCKING LLC
 2107 PARKVIEW DR
 FAIRMONT WV 26554
 C00009217

TOTAL EQUIPMENT COMPANY
 46 MESA DRIVE
 ST. ALBANS WV 25177
 C00007761

TPR STEAM CLEANING & MINE SERV
 PO BOX 242
 ACCOVILLE WV 25606
 C00008549

TRAM CONSTRUCTION, INC.
 P. O. BOX 250
 GARRISON KY 41141
 C00003946

TRAMLIN, INC.
 P. O. BOX 1030
 BLUEFIELD VA 24605
 C00005999

TRANSPORTERS, LLC
 P.O. BOX 795
 WILLIAMSON WV 25661
 C00008286

TRAXX TRUCKING, LLC
 81 BETHLEHEM ROAD
 OAKLAND MD 21550
 C00008908

TREAD CORPORATION
 176 EASTPARK DRIVE
 ROANOKE VA 24019
 C00007390

TREN SERVICES INC.
 POST OFFICE BOX 117
 HARTS WV 25524
 C00007291

TREY K MINING & ELECTRIC, INC
 PO BOX 235
 KIMPER KY 41539
 C00008040

TRI COAL INC
 2416 SECOND STREET
 RICHLANDS VA 24641
 C00009261

TRI COUNTY CONTRACTORS INC
 PO BOX 2110
 CLINTWOOD VA 24228
 C00009224

TRI STATE EQUIPMENT CLEANERS
 PO BOX 1232
 WESTON WV 26452
 C00007758

TRI-COUNTY ELECTRIC CO., INC.
 300 SCOTTDAL AVENUE
 SCOTTDAL PA 15683
 C00009388

TRI-STATE CONCRETE PUMPING INC
 POST OFFICE BOX 548
 BELPRE OH 45714
 C00007259

TRI-STATE LOCKERS
 2201 DARTMORE STREET
 PITTSBURGH PA 15210
 C00007430

TRI-STATE PETROLEUM CORP
 2627 VANCE AVE
 WHEELING WV 26003
 C00008930

TRI-STATE RAIL SERVICES, INC
 P.O. BOX 122
 WORTHINGTON KY 41183
 C00007638

TRI-STATE ROOFING & SHEET METL
 PO BOX 1231
 CHARLESTON WV 25324
 C00007806

TRIAD ENGINEERING, INC.
 10541 YEATS VALLEY ROAD
 SCOTT DEPOT WV 25560
 C00001350

TRIANGLE SAFETY SERVCIES INC.
 POST OFFICE BOX 1050
 PINEVILLE WV 24874
 C00007278

TRIANGLE, INC.
 P.O. BOX 697
 HURRICANE WV 25526
 C00008271

TRIMBLE ENGINEERING CONST.
 2991 POINT MARION RD.
 MORGANTOWN WV 26505
 C00001094

2021 DIRECTORY OF INDEPENDENT CONTRACTOR ADDRESSES

TRIPLE C ENTERPRISES, LLC
39 CHILD AVENUE
PIEDMONT WV 26750
C00000001Q

TRIPLE C TRANSPORT & REPAIR, L
294 DREAMFIELD PL
BLUEFIELD WV 24701
C00008947

TRIPLE T TIMBERING LLC
PO BOX 172
BRUCETON MILLS WV 26525
C00009130

TRS TRANSPORT LLC
P O BOX 267
PINEVILLE WV 24876
C00009129

TRU-CORE INDUST SERVICES, LLC
1600 EVERGREENE DRIVE
WAYNESBURG PA 15370
C00009506

TRUE LINE, INC.
37 HOLIDAY BR BR PO BX 85
THORPE WV 24888
C00003167

TUCKER CONSULTING LLC
11 PUTNEY STREET
CHARLESTON WV 25306
C00009187

TURK'S TRUCKING INC
PO BOX 126
NETTIE WV 26681
C00009153

TURNER EXCAVATING INC.
7196 POND FORK RD
MADISON WV 25130
C00007455

TURNER MINING GROUP LLC
304 W KIRKWOOD AVE ST 100
BLOOMINGTON IN 47404
C00009365

TWIN ENTERPRISE INC
PO BOX 1129
CEDAR BLUFF VA 24609
C00009331

TWO WAY RADIO INC.
POST OFFICE BOX 634
WYTHEVILLE VA 24382
C00007265

TYGART VALLEY TRUCKING & EXCAV
355 BENNETT ROAD
PHILIPPI WV 26416
C00007520

TYLER CONTRACTING LLC
BOX 184
BLOOMINGROSE WV 25024
C00007961

TYLER ENTERPRISES LLC
PO BOX 85
BLOOMINGROSE WV 25024
C00007729

TYLER TRUCKING COMPANY, LLC
PO BOX 85
BLOOMINGROSE WV 25024
C00007219

U.S. SECURITY ASSOCIATES INC
413 WARWOOD AVE
WHEELING WV 26003
C00007818

UNDERGROUND RESPONSE, LLC
P. O. BOX 188
FAYETTE CITY PA 15438
C00007740

UNDERWATER SERVICES, LTD.
1435 FIRST AVE SOUTH
NITRO WV 25143
C00002682

UNDERWOOD METAL WORKS, LLC
47 MORGANS LANE
OAKLAND MD 21550
C00007647

UNGER'S EXCAVATING, LLC
401 GREGORY DRIVE
MARTINSBURG WV 25404
C00000018Q

UNITED CONSTRUCTION CO., INC.
3120 NORHTWESTERN PIKE
PARKERSBURG WV 26104
C00001229

UNITED RENTALS(NORTH AMERICA)
100 FIRST STAMFORD PLACE
STAMFORD CT 06902
C00008153

UNITED TALENT, LLC
500 LEON SULLIVAN WAY
CHARLESTON WV 25301
C00003785

UNITED WASTE WATER SERVICE
1045 REED ROAD SUITE A
MONROE OH 45050
C00008085

UNIVERSAL COAL FILTERS
223 STANAFORD PARK
BECKLEY WV 25801
C00003683

UNIVERSAL SDBLST & PAINT LLC
PO BOX 1332
BECKLEY WV 25802
C00009088

UNMANNED AERIAL SOLUTIONS, LLC
3272 HOLLANDS BRANCH RD
BARBOURSVILLE WV 25504
C00009362

2021 DIRECTORY OF INDEPENDENT CONTRACTOR ADDRESSES

UPPER POTOMAC RIVER COMMISSION
528 MARYLAND AVENUE
WESTERNPORT MD 21562
C00008170

US BEARING & POWER TRANS CORP
PO BOX 1216
SCOTT DEPOT WV 25560
C00007783

UTILITIES FORESTRY SERVICES,
2022 DOREY ST PO BOX 1027
CLEARFIELD PA 16830
C00007513

V & J REPAIR SERVICE
PO BOX 1043
WILLIAMSON WV 25661
C00009037

VANBRO TRANSPORT
823 BROWNS FORK ROAD
LOWMANSVILLE KY 41232
C00008907

VECELLIO & GROGAN, INC.
PO BOX 2438
BECKLEY WV 25801
C00002421

VERES QUALITY OF WATER, INC.
74 VERES DRIVE
CHAPMANVILLE WV 25508
C00005556

VERITAS CONTRACTING LLC
246 BUSINESS PARK DR
FAIRMONT WV 26554
C00009188

VERN ALLEN TIRE, INC.
PO BOX 2
OLIVER PA 15472
C00001286

VERTEX REFINING OH, LLC
4560 WEST PIKE
ZANESVILLE OH 43701
C00008768

VESTA MINE SERVICES, INC.
PO BOX 377
MARRIANNA PA 15345
C00009272

VEYANCE INDUSTRIAL SERVICES
703 S CLEVELAND MASS RD
FAIRLAWN OH 44333
C00007815

VICTOR PRODUCTS USA, INC.
700 THOMSON PARK DRIVE
CRANBERRY TOWNSHIP PA 16066
C00008179

VIERS TRUCKING, INC.
8703 LOVERS GAP ROAD
VANSAT VA 24656
C00009385

VIKING ERECTORS CORPORATION
P O BOX 1336
MCMURRAY PA 15317
C00007170

VINCENTS EXCAVATING LLC
181 FLEMING STREET
MONONGAH WV 26554
C00009350

VIRCO CONTRACTING, INC.
P.O. BOX 58314
CHARLESTON WV 25358
C00008092

VIRCO, INC.
P. O. BOX 4183
CHARLESTON WV 25364
C00004857

VIRGINIA DRILLING COMPANY, LLC
P. O. BOX 1198
VANSANT VA 24656
C00007017

W-L CONSTRUCTION & PAVING, INC
2786 MARTINSBURG PIKE
STEPHENSON VA 22656
C00006990

W. BAKER MANAGEMENT, INC
P O BOX 936
BECKLEY WV 25801
C00009468

W. V. TRAINING ACADEMY, LLC
104 1ST AVE WEST
MADISON WV 25130
C00008867

W.G. TOMKO, INC.
2559 STATE ROUTE 88
FINLEYVILLE PA 15332
C00009266

W.L.I, INC
86 LAMBERT AVE
FAIRMONT WV 26554
C00008938

W.O.GRUBB STEEL ERECTION, INC
5120 JEFFERSON DAVIS HWY
NORTH CHESTERFIELD VA 23234
C00008889Q

WACKENHUT CORP.
2333 MACCORKLE AVE STE200
ST. ALBANS WV 25177
C00001799

WACO OIL & GAS CO., INC.
P.O. BOX 397
GLENVILLE WV 26351
C00008249

WAMPUM HARDWARE COMPANY
636 PADEN ROAD
NEW GALILEE PA 16141
C00007039

2021 DIRECTORY OF INDEPENDENT CONTRACTOR ADDRESSES

WANDUGAM, INC.
11023 MASON DIXON HIGHWAY
BURTON WV 26562
C00009333

WARWOOD ARMATURE REPAIR CO.
P. O. BOX 4008
WHEELING WV 26003
C00005695

WATER IATROS
P. O. BOX 132
SURVEYOR WV 25932
C00003775

WATSON TRUCKING CO.
5674 KY RT 825
LEANDER KY 41222
C00008937

WATTS ENTERPRISES, LLC
401 OVERLOOK DRIVE
BECKLEY WV 25801
C00009382

WAYNE'S WATER 'N' WELLS
19139 GARRETT HWY.
OAKLAND MD 21550
C00007420

WEBSTER TRUCKING INC.
110 CASTLEWOOD LANE
SUMMERSVILLE WV 26651
C00007281

WEST CONTRACTING INC.
P.O. BOX 310
MARBLE NC 28905
C00008098

WEST RIVER CONVY & MACHINERY
8936 DISMAL RIVER ROAD
OAKWOOD VA 24631
C00008192

WEST VIRGINIA RECYCLING, INC
P.O BOX 5755
PRINCETON WV 24740
C00009043

WESTERN BRANCH DIESEL, INC.
3100 MACCORKLE AVE SW
SOUTH CHARLESTON WV 25303
C00000375

WESTERN CONSTRUCTION INC.
2586 KY RT 1428
PRESTONBURG KY 41653
C00007660

WESTINGHOUSE ELECTRIC CORP.
1002 McKEE RD.
OAKDALE PA 15071
C00001429

WESTLAKE, INC.
811-A MAIN STREET EAST
OAK HILL WV 25901
C00009230

WHAM STEAM CLEANING
531 HENRY'S BRANCH ROAD
LANGLEY KY 41645
C00007453

WHEELING LONGWALL & REBLD, INC
46226 NATIONAL ROAD
SAINT CLAIRSVILLE OH 43950
C00009481

WILLIAM R. WARNER JR. TRUCKING
P. O. BOX 206
CIRCLEVILLE WV 26804
C00003288

WILLIAMS EXCAVATING, LLC
6341 TALBOT ROAD
BELINGTON WV 26250
C00009049

WILLIAMS FORESTRY & ASSOCIATES
POST OFFICE BOX 1543
CALHOUN GA 30703
C00007595

WILSON AUTO GLASS
2240 MAIN STREET
WHEELING WV 26003
C00006874

WILSON WORKS, INC.
202 DISTRIBUTOR DRIVE
MORGANTOWN WV 26501
C00008087

WINJEAN TRUCKING CO., INC.
183 AIRPORT RD
BUCKHANNON WV 26201
C00000804

WINTROW CONSTRUCTION CORP
673 NORTON AVENUE
BARBERTON OH 44203
C00006951

WOLFE & ASSOCIATES, INC.
P O BOX 375
FARMINGTON WV 26571
C00009298

WOLFE'S EXCAVATING, LLC
70 COLUMBIA BLVD
CLARKSBURG WV 26301
C00008369

WOODCHUCKS GENERAL CONTRS. INC
102 MARYLAND AVENUE
FAIRMONT WV 26554
C00002055

WOODS CONSTRUCTION A.J.M INC.
P. O. BOX 994
SUMMERSVILLE WV 26651
C00001798

WORTHINGTON SERVICES LLC
POST OFFICE BOX 439
WORTHINGTON WV 26591
C00007271

2021 DIRECTORY OF INDEPENDENT CONTRACTOR ADDRESSES

WRIGHT CONCRETE & CONSTRUCTION
PO BOX 430
SHELBIANA KY 41562
C00007263

WRIGHT CONCRETE UNDERGROUND LLC
PO BOX 430
SHELBIANA KY 41562
C00009024

WRIGHT XPRESS CONVEYOR & VULCA
PO BOX 430
SHELBIANA KY 41562
C00009023

WV CASHIN RECYCLABLES, INC
PO BOX 336
NITRO WV 25143
C00008347

WV CONSTRUCT, LLC
106 N MAIN ST
PETERSBURG WV 26847
C00009484

WV ELECTRIC CORP.
2011 PLEASANT VALLEY RD
FAIRMONT WV 26554
C00000133

WV HEAVY METAL REPAIRS, LLC
149 MAYFIELD LANE
BOLT WV 25817
C00009058

WV PAVING, INC.
PO BOX 544
DUNBAR WV 25064
C00003098

WV PLC REPAIR, INC.
PO BOX 293
WHITMAN WV 25652
C00009521

XOLOGIES INCORPORATED
PO BOX 102
ACCIDENT MD 21520
C00008308

XP SERVICES LLC
PO BOX 1704
OCEANA WV 24870
C00010000

XPRESS CABLE & REPAIR, INC.
P. O. BOX 1667
COEBURN VA 24230
C00005692

XTREME ENTERPRISES, LLC
PO BOX 1025
SUMMERSVILLE WV 26651
C00008996

XTREME SERVICES, LLC
195 ROLLING MEADOWS RD
WAYNESBURG PA 15370
C00009539

XTREME WELDING
PO BOX 25
GILBERT WV 25621
C00008764

YOST DRILLING, LLC
313 STEELE HILL ROAD
MT. MORRIS PA 15349
C00008242

YOUNG'S DIESEL
10749 BENT BRANCH ROAD
PIKEVILLE KY 41501
C00007013

ZAP TECHNICAL
66 TWO WAY STREET
HURRICANE WV 25526
C00007166

ZINKAN ENTERPRISES, INC.
1919 CASE PARKWAY NORTH
TWINSBURG OH 44087
C00004683

ZINN'S SEPTIC SERVICE, LLC
175 CLOVERLEAF LANE
BUCKHANNON WV 26201
C00008970

ZIPPY'S TRANSPORT, INC.
195 RHODODENDRON TRAIL
SCARBRO WV 25917
C00003702

APPENDIX

- TERMS AND DEFINITIONS
- AGENCY FEE SCHEDULE
- COUNTY CODES
- COAL SEAM CODES

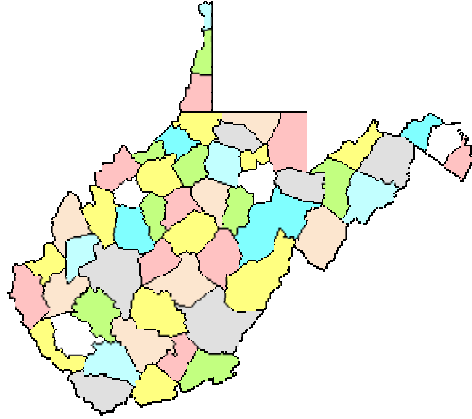

TERMS AND DEFINITIONS

NUMBER OF MINES

The WV Office of Miners' Health Safety and Training issues monthly and annual figures regarding the number of mines in West Virginia. The annual figure represents the total number of surface and deep mines which held valid permits during the year. Monthly figures reflect the total number of surface and deep mines with open permits (have not been permanently closed) during a month.

NUMBER OF COMPANIES

This figure represents the total number of mining companies with valid permits. This does not include sub-contractors or affiliated companies. For example: Mark Coal Company may have 6 permits in its own name and another 10 permits listed in various contractors names. In the statistics collected by Miners' Health Safety and Training, Mark would be counted as one company, and the contractors as 10 other companies.

NUMBER OF TONS MINED, TONNAGE OR PRODUCTION

All relate to the same thing, i.e. the amount of mineral resource extracted in the mining process. The monthly production report represents "the actual raw tonnage mined." (Code section revised 1994)

DELINQUENT TONNAGE

This is tonnage reported to Health Safety and Training late, in violation of 22A-2-77 of the WV mining laws.

DISTRIBUTION OF TONNAGE

This figure represents the method of shipment of coal from the mine. The reported distribution does not need to agree with reported tonnage figures, because coal may be stockpiled and shipped months after it was produced.

ACCIDENT

The term accident shall mean any mine explosion, mine ignition, mine fire, or mine inundation, or injury to, or death of any person." [West Virginia Mining Laws 22A-1A-1]

The following terms relate to accidents involving injuries:

- 1) Fatal Accident. An on-the-job accident resulting in death to the victim.
- 2) Non-fatal Accident. An on-the-job accident which does not result in death to the victim. There are two classifications of non-fatal accidents:
 - a) Non-fatal Lost-time Accident -An injury which results in the injured person missing their next scheduled work shift.
 - b) No Lost-time Non-fatal Accident - The injured person remains on the job or reports for his or her next scheduled work shift.

NUMBER OF DAYS MINE OPERATED, or NUMBER OF DAYS WORKED

This figure indicates the number of days in the calendar month or year that the mine actually produced coal.

TOTAL NUMBER OF EMPLOYEE HOURS

This figure is the total number of hours worked by all employees on the bonded area of a permit.

AVERAGE NUMBER OF DAYS WORKED

This figure is the total number of days worked divided by the number of reports received showing days worked.

NUMBER OF EMPLOYEE DAYS WORKED

This figure is the total number of employee hours divided by 7.9 for underground miners, or 7.25 for surface miners. The average work day length is based on the UMWA-BCOA contract. For the Annual report, this figure is calculated for each mine; the mine totals are summed for county totals.

NUMBER OF TONS MINED PER DAY

This figure is the total tons produced divided by the total number of days worked. This is calculated for each mine, then summed for county totals.

AVERAGE DAYS PER EMPLOYEE

This figure is calculated for each company by dividing the total employee days worked by the total number of employees.

NUMBER OF TONS MINED PER EMPLOYEE PER DAY

This figure is calculated for each county by dividing the total number of tons mined per day by the total number of employees.

NUMBER OF TONS MINED PER EMPLOYEE PER YEAR

This figure is calculated for each county by dividing the total production by the total number of employees.

NUMBER OF EMPLOYEES

All mines are required to report employment figures monthly. This total includes all personnel on the bonded area of the permit. From these figures, the Office of Miners' Health & Safety prepares monthly and yearly statistics. The monthly figure is simply the total number of reported employees for a given month.

The yearly figure is the average number of reported employees for the year. The average is based on the number of months the mine had reported employment. For the Annual Report, the average number of employees per mine is totaled for each county, and subsequently for the State.

Annual Report figures are higher than the monthly figures because the annual figures include employment at mines which were idle during the year and mines which permanently closed. For example, a mine may have reported twelve employees in January, and either permanently or temporarily closed for the rest of the year. The average annual employment for that mine would be shown as twelve.

Comparisons of employment statistics should take into account the various methods and requirements concerning the collection of such statistics. In past years, certain

employment figures were estimated rather than calculated, (1919 Annual Report). Also, for some years, various types of mines were exempt from the reporting requirements.

The historical differences in mine employment data compiled by the WV Office of Miners' Health Safety, and Training and that compiled by the Division of Employment Security figures can be attributed to reporting requirements. Employment Security figures represent more of an "industry" total while the Miners' Health, Safety & Training's statistics are primarily production-related. Under current mining laws, a mine is required to report only those employees working at the mine site. Employees other than those at the mine site are not required to be reported to the Miners' Health, Safety & Training; for example, mine companies with central shops, offices, and other facilities not located on a mine permit, would not include those employees in reports to the Miners' Health, Safety & Training. Another example would be tipples or prep plants or other coal handling facilities not associated directly with a mine site. At present, there are no laws requiring employees at these facilities to be reported to the Office of Miners' Health and Safety.

NUMBER OF TONS MINED PER INJURY

This is calculated for both deep and surface mines and for fatal and non-fatal injuries. The formula is the total number of tons mined divided by the total number of injuries.

ACCIDENT FREQUENCY RATES

This is calculated for both deep and surface mines for fatal and non-fatal injuries. The formula is injuries multiplied by two hundred thousand, divided by the total number of employee hours.

MINER CERTIFICATION

This is a license issued to individual miners to perform various tasks at a mine site.

**West Virginia Office of Miners' Health, Safety and Training
Fee Schedule**

Publications

Type of Fee	Fee
Law Books	
Mine Safety Law Reference Manual (Laws and Regulations)	\$20.00
Individual Volumes	
Underground	\$7.00
Surface	\$6.00
Quarry	\$10.00
Study Guides	
Underground Mine Foreman	\$17.00
Surface Mine Foreman	\$17.00
Truck Driver Training Program	\$12.00
Electrical (standard size)	\$27.00

Publications may be ordered online through our website at <https://minesafety.wv.gov/>
Prices listed above include postage. Several of our publications are now available for download from our web site.

Examinations and Certifications

Examination	Fee
Apprentice Miner Exam/Card/Renewal (40 and 80 hour)	\$10.00
Permanent Miner Exam/Card	\$10.00
Mine Foreman Examination	\$35.00
Mine Foreman Upgrade	\$25.00
Shot Firer's Examination	\$10.00
Mine Electrician Examination/Card	\$15.00
Belt Examiner Test/Card	\$10.00
Coal Truck Driver's Examination/Card	\$10.00
Gas Testing Instructor Qualifications	n/c
Mine Rescue Team Member	n/c
Mine Rescue Instructor Certification and Card	\$35.00
80 Hour Certification Instructor	\$10.00
40 Hour Certification Instructor	\$10.00
Duplicate Cards (All certifications)	\$10.00

Copy Work and Related Services

Service	Fee
Search and Processing Fee	\$25.00 per hour
Reproduction of Records	\$15.00 per hour
Programming Services (from existing MHS&T database)	\$95.00 per hour
Copying Cost	\$.25 per page
Transcription Fee	\$ 2.25 per page
Computer Printout	\$18.00
Letter of Certification	\$10.00 per request
Data CD	\$25.00 per CD

For further information, contact Miners' Health, Safety and Training at 304-558-1425
The above stated fees are subject to periodic changes.

COUNTY	CODE
BARBOUR	1
BERKELEY	2
BOONE	3
BRAXTON	4
BROOKE	5
CABELL	6
CALHOUN	7
CLAY	8
DODDRIDGE	9
FAYETTE	10
GILMER	11
GRANT	12
GREENBRIER	13
HAMPSHIRE	14
HANCOCK	15
HARDY	16
HARRISON	17
JACKSON	18
JEFFERSON	19
KANAWHA	20
LEWIS	21
LINCOLN	22
LOGAN	23
MCDOWELL	24
MARION	25
MARSHALL	26
MASON	27
MERCER	28
MINERAL	29
MINGO	30
MONONGALIA	31
MONROE	32
MORGAN	33
NICHOLAS	34
OHIO	35
PENDELTON	36
PLEASANTS	37
POCAHONTAS	38
PRESTON	39
PUTNAM	40
RALEIGH	41
RANDOLPH	42
RICHIE	43
ROANE	44
SUMMERS	45
TAYLOR	46
TUCKER	47
TYLER	48
UPSHUR	49
WAYNE	50
WEBSTER	51
WETZEL	52
WIRT	53
WOOD	54
WYOMING	55

WEST VIRGINIA COAL SEAM CODES

CODE	SEAM
3	WINDYGAP
4	GILMORE
6	NINEVEH
5	NINEVEHA
7	HOSTETTER
8	FISH CREEK
9	DUNKARD
12	JOLLYTOWN
13	HUNDRED
15	WASHINGTON A
17	WASHINGTON
18	LITTLE WASHINGTON
19	WAYNESBURG B
20	WAYNESBURG A
23	WAYNESBURG
24	LITTLE WAYNESBURG
25	UNIONTOWN
26	LOWER UNIONTOWN
29	SEWICKLEY
33	REDSTONE
36	PITTSBURGH
37	MORANTOWN
38	LITTLE PITTSBURGH
39	SECOND LITTLE PITTSBURGH

41	FRANKLIN RIDER
42	LITTLE CLARKSBURG
46	NORMANTOWN
48	LOWER HOFFMAN
50	UPPER CLARYSVILLE
51	LOWER CLARYSVILLE
52	WELLERSBURG RIDER
53	WELLERSBURG
54	BARTON RIDER
55	ELK LICK
56	WEST MILFORD
57	FEDERAL HILL
58	DUQUESNE
60	HARLEM
62	UPPER BAKERSTOWN
63	BAKERSTOWN
67	BRUSH CREEK
70	MAHONING
71	UPPER FREEPORT
74	LOWER FREEPORT
75	UPPER KITTANNING RIDER
76	UPPER KITTANNING
80	MIDDLE KITTANNING
84	LOWER KITTANNING
87	CLARION
97	TIONESTA
99	UPPER MERCER
103	STOCKTON-LEWISTON

111	COALBURG
113	LITTLE COALBURG
117	BUFFALO CREEK
121	WINIFREDE
122	LOWER WINIFREDE
125	CHILTON A
134	CHILTON RIDER
135	CHILTON
136	LITTLE CHILTON
137	HERNSHAW
139	DINGESS
141	WILLIAMSON RIDER
142	WILLIAMSON
151	CEDAR GROVE
154	LOWER CEDAR GROVE
156	ALMA A
157	ALMA
159	LITTLE ALMA
167	PEERLESS
168	NO. 2 GAS
169	POWELLTON A
170	POWELLTON
174	MATEWAN
175	EAGLE A
176	EAGLE
177	BENS CREEK
179	LITTLE EAGLE
185	CEDAR

186	LITTLE CEDAR
195	LOWER WAREAGLE
209	GLENALUM TUNNEL
215	GILBERT A
216	GILBERT
251	DOUGLAS A
252	DOUGLAS
259	LOWER DOUGLAS
261	IAEGER B
264	IAEGER A
266	IAEGER
269	LOWER IAEGER
271	CASTLE
274	SEWELL B
275	SEWELL A
285	SEWELL
293	WELCH
301	LITTLE RALEIGH A
302	LITTLE RALEIGH
310	BECKLEY RIDER
311	BECKLEY
318	FIRE CREEK
319	LITTLE FIRE CREEK
323	POCAHONTAS 9
324	POCAHONTAS 8
325	POCAHONTAS 7
334	POCAHONTAS 6
341	POCAHONTAS 5

342	POCAHONTAS 4
343	POCAHONTAS 3 RIDER
344	POCAHONTAS 3
357	POCAHONTAS 2
359	POCAHONTAS 1
361	LANDGRAFF
362	KEYSTONE
363	SIMMONS
368	SQUIRE JIM
369	PENNINGTON
999	REFUSE PROCESSING
370	LOWER CAMPBELL CREEK
998	UNCLASSIFIED