

# **WEST VIRGINIA BLUE BOOK**

**1987**



**Compiled and Edited by  
TODD C. WILLIS, Editor  
KARL C. LILLY and  
EVELYN M. MOORE, Associates  
Charleston, West Virginia**

**Printed by  
Jarrett Printing Company, Charleston, W. Va.**

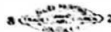

# Foreword

The basic format of the West Virginia Blue Book, which has stood the test of time since 1916, is again followed in this year's version.

The 1987 edition includes pictures and biographies of members of the Legislature, all constitutional officers and other department heads of state government, the President of the United States, our Congressional delegation, federal judges and leaders of the two major political parties in West Virginia.

West Virginia's attractive state park and forest system is featured in this Blue Book. Photographs were provided by the Department of Commerce.

Hundreds of individuals have contributed to this volume. I am grateful for this voluntary assistance, the absence of which would make publication of such a large document impossible.

I hope you find the Blue Book to be a useful source of information in the years to come.

TODD C. WILLIS, Editor

December 1, 1987

# Contents

|   | <b>Page</b> |
|---|-------------|
| <b>SECTION 1—EXECUTIVE</b> —Pictures and Biographies of State<br>Elective and Appointive Officers; Departmental Registers;<br>Salaries and Terms of Office; Boards and Commissions .....  | 1- 321      |
| <b>SECTION 2—LEGISLATIVE</b> —Pictures and Biographies of Senate and<br>House of Delegates; Rosters; Maps, Senatorial and Delegate<br>Districts; Legislative Agencies and Organizations;<br>Enactments of 1987 Legislature .....  | 323- 426    |
| <b>SECTION 3—JUDICIAL</b> —Pictures and Biographies of Justices of State<br>Supreme Court of Appeals; Clerks and Officers; Map,<br>Judicial Circuits; Circuit Court Register; Magistrates .....   | 427- 445    |
| <b>SECTION 4—CONSTITUTIONAL</b> —Constitution of United States;<br>Constitution of West Virginia .....  | 447- 525    |
| <b>SECTION 5—INSTITUTIONAL</b> —Charitable and Correctional Institutions;<br>State Health Facilities; State Schools and Colleges; Denomina-<br>tional and Private Colleges .....  | 527- 558    |
| <b>SECTION 6—FEDERAL</b> —Pictures and Biographies of President, State Delegation<br>in Congress and District Judges; Federal Register; Governors of States;<br>Rosters of Congress; Map, Congressional Districts; Federal Courts;<br>Federal Agencies in West Virginia ..... | 559- 621    |
| <b>SECTION 7—PRESS, RADIO AND TELEVISION; POSTAL, PLACES</b> not<br>covered by postal directory .....   | 623- 670    |
| <b>SECTION 8—POLITICAL</b> —National and State Committees; County<br>Chairmen; Organizations; Election Calendar;<br>General Election Returns, 1986 .....  | 671- 707    |
| <b>SECTION 9—COUNTIES</b> —County Register; Historical Information;<br>Statistical Facts and Figures .....  | 709- 825    |
| <b>SECTION 10—MUNICIPALITIES</b> —Municipal Register; Historical<br>Information; Statistical Facts and Figures; Election Calendars .....  | 827- 912    |
| <b>SECTION 11—ASSOCIATIONS, CLUBS AND ORGANIZATIONS</b> .....   | 913- 968    |
| <b>SECTION 12—DEPARTMENTAL, STATISTICAL AND GENERAL<br/>INFORMATION</b> .....   | 969-1095    |
| <b>SECTION 13—INDIVIDUAL INDEX AND GENERAL INDEX</b> .....  | 1097-       |



**LODGE AT PIPESTEM STATE PARK, ONE OF WEST VIRGINIA'S TOP VACATION SPOTS**

Photograph Courtesy Department of Commerce

## EDITIONS OF THE BLUE BOOK

| Volume  | Year           | Editor            |
|---------|----------------|-------------------|
| Vol. 1  | 1916           | John T. Harris    |
|         | 1916 (Revised) | John T. Harris    |
| Vol. 2  | 1917           | John T. Harris    |
| Vol. 3  | 1918           | John T. Harris    |
| Vol. 4  | 1919           | John T. Harris    |
| Vol. 5  | 1920           | John T. Harris    |
| Vol. 6  | 1921           | John T. Harris    |
| Vol. 7  | 1922           | John T. Harris    |
| Vol. 8  | 1923           | John T. Harris    |
| Vol. 9  | 1924           | John T. Harris    |
| Vol. 10 | 1925           | John T. Harris    |
| Vol. 11 | 1926           | John T. Harris    |
| Vol. 12 | 1927           | John T. Harris    |
| Vol. 13 | 1928           | John T. Harris    |
| Vol. 14 | 1929           | • John T. Harris  |
| Vol. 15 | 1930           | M. S. Hodges      |
| Vol. 16 | 1931           | M. S. Hodges      |
| Vol. 17 | • 1933         | M. S. Hodges      |
| Vol. 18 | 1934           | Charles Lively    |
| Vol. 19 | 1935           | Charles Lively    |
| Vol. 20 | 1936           | Charles Lively    |
| Vol. 21 | 1937           | Charles Lively    |
| Vol. 22 | 1938           | Charles Lively    |
| Vol. 23 | 1939           | Charles Lively    |
| Vol. 24 | 1940           | Charles Lively    |
| Vol. 25 | 1941           | A. Hale Watkins   |
| Vol. 26 | 1942           | A. Hale Watkins   |
| Vol. 27 | 1943           | Fred B. Watkins   |
| Vol. 28 | 1944           | Fred B. Watkins   |
| Vol. 29 | 1945           | J. Howard Myers   |
| Vol. 30 | 1946           | J. Howard Myers   |
| Vol. 31 | 1947           | J. Howard Myers   |
| Vol. 32 | 1948           | J. Howard Myers   |
| Vol. 33 | 1949           | J. Howard Myers   |
| Vol. 34 | 1950           | J. Howard Myers   |
| Vol. 35 | 1951           | J. Howard Myers   |
| Vol. 36 | 1952           | J. Howard Myers   |
| Vol. 37 | 1953           | J. Howard Myers   |
| Vol. 38 | 1954           | J. Howard Myers   |
| Vol. 39 | 1955           | J. Howard Myers   |
| Vol. 40 | 1956           | J. Howard Myers   |
| Vol. 41 | 1957           | J. Howard Myers   |
| Vol. 42 | 1958           | J. Howard Myers   |
| Vol. 43 | 1959           | J. Howard Myers   |
| Vol. 44 | 1960           | J. Howard Myers   |
| Vol. 45 | 1961           | J. Howard Myers   |
| Vol. 46 | 1962           | J. Howard Myers   |
| Vol. 47 | 1963           | J. Howard Myers   |
| Vol. 48 | 1964           | J. Howard Myers   |
| Vol. 49 | 1965           | J. Howard Myers   |
| Vol. 50 | 1966           | J. Howard Myers   |
| Vol. 51 | 1967           | J. Howard Myers   |
| Vol. 52 | 1968           | J. Howard Myers   |
| Vol. 53 | 1969           | J. Howard Myers   |
| Vol. 54 | 1970           | J. Howard Myers   |
| Vol. 55 | 1971           | J. Howard Myers   |
| Vol. 56 | 1972           | Howard W. Carson  |
| Vol. 57 | 1973           | Howard W. Carson  |
| Vol. 58 | 1974           | Howard W. Carson  |
| Vol. 59 | 1975           | J. C. Dillon, Jr. |
| Vol. 60 | 1976           | J. C. Dillon, Jr. |
| Vol. 61 | 1977           | J. C. Dillon, Jr. |
| Vol. 62 | 1978           | J. C. Dillon, Jr. |
| Vol. 63 | 1979           | J. C. Dillon, Jr. |
| Vol. 64 | 1980           | Todd C. Willis    |
| Vol. 65 | 1981           | Todd C. Willis    |
| Vol. 66 | 1982           | Todd C. Willis    |
| Vol. 67 | 1983           | Todd C. Willis    |
| Vol. 68 | 1984           | Todd C. Willis    |
| Vol. 69 | 1985           | Todd C. Willis    |
| Vol. 70 | 1986           | Todd C. Willis    |
| Vol. 71 | 1987           | Todd C. Willis    |

\*No edition printed in 1932.

\*\*Died before book was completed. Work finished by Mrs. John T. Harris, who is recorded as its publisher.

# OFFICIAL STATE REGISTER

## ELECTIVE OFFICIALS

*Governor:*

Arch A. Moore, Jr., Marshall County, (Glen Dale)

*Secretary of State:*

Ken Hechler, Cabell County, (Huntington)

*Auditor:*

Glen B. Gainer, Jr., Wood County, (Parkersburg)

*Treasurer:*

A. James Manchin, Marion County, (Farmington)

*Agriculture Commissioner:*

Gus R. Douglass, Mason County, (Point Pleasant)

*Attorney General:*

Charlie Brown, Kanawha County, (Charleston)

*Supreme Court of Appeals:*

Darrell V. McGraw, Jr., *Chief Justice*, Wyoming County, (Charleston)

Thomas B. Miller, Ohio County, (Wheeling)

Thomas E. McHugh, Kanawha County, (Charleston)

Richard Neely, Marion County, (Fairmont)

W. T. Brotherton, Jr., Kanawha County, (Charleston)

## APPOINTIVE OFFICIALS

*Adjutant General:*

Maj. Gen. John A. Wilson III, Kanawha County, (St. Albans)

*Alcohol Beverage Control Commissioner:*

Ralph N. Steele, Kanawha County, (Charleston)

*Banking Commissioner:*

(Vacancy)

*Beer Commissioner:*

Bob M. O'Dell, Nicholas County, (Leivasy)

*Civil Service Commission Director of Personnel (Acting):*

Lowell D. Basford, Kanawha County, (Charleston)

*Commerce Commissioner:*

Robert E. Trocin, Cabell County, (Huntington)

*Community and Industrial Development Director:*

Lysander L. Dudley, Sr., Kanawha County, (Charleston)

*Corrections Commissioner:*

A. V. Dodrill, Jr., Cabell County, (Huntington)

*Culture and History Commissioner:*

Norman L. Fagan, Putnam County, (Salt Lick Creek)

*Education, Board of:*

Frances Seago, *President*, Mercer County, (Athens)

Audrey Horne, *Vice President*, Ohio County, (Wheeling)

Kendall Hall, Wood County, (Parkersburg)

Paul J. Morris, Kanawha County, (Dunbar)

Patricia Full Hamner, Upshur County, (Buckhannon)

James P. Clark, Kanawha County, (St. Albans)

Richard N. Schnacke, Wetzel County, (New Martinsville)

- Dr. N. Blaine Groves, Berkeley County, (Martinsburg)  
Virgil C. Cook, Raleigh County, (Daniels)  
Dr. Tom McNeel, *Ex Officio Member*, Kanawha County, (Charleston)  
Dr. Thomas W. Cole, Jr., *Ex Officio Member*, Kanawha County, (Charleston)
- Emergency Services Director:**  
(Vacancy)
- Employment Security Commissioner:**  
Adna Irl Thomas, Kanawha County, (Charleston)
- Energy Commissioner (Acting):**  
Kenneth R. Faerber, Kanawha County, (Charleston)
- Finance and Administration Commissioner:**  
John F. McCuskey, Harrison County, (Bridgeport)
- Fire Administrator:**  
Arnett B. Corley, Jr., Randolph County, (Nitro)
- Geologist:**  
Robert Bruce Erwin, Monongalia County, (Morgantown)
- Health Director:**  
David K. Heydinger, M.D., Cabell County, (Charleston)
- Highways Commissioner:**  
William S. Ritchie, Jr., Jackson County, (Ravenswood)
- Human Services Commissioner:**  
Reginia S. Lipscomb, Kanawha County, (Charleston)
- Insurance Commissioner:**  
Fred E. Wright, Monongalia County, (Morgantown)
- Labor Commissioner:**  
W. F. Carmichael, Jackson County, (Ripley)
- Library Commission Executive Secretary:**  
Frederic J. Glazer, Kanawha County, (Charleston)
- Lottery Director (Acting):**  
Oscar Wallace, Jr., Cabell County, (Milton)
- Motor Vehicles Commissioner:**  
L. W. Bechtold, Wood County, (Parkersburg)
- Municipal Bond Commission Executive Director:**  
R. Witter Hallan, Kanawha County, (Charleston)
- Natural Resources Director:**  
Ronald R. Potesta, Kanawha County, (Charleston)
- Poet Laureate:**  
Dr. Louise McNeill Pease, Greenbrier County, (Lewisburg)
- Public Employees Retirement System Executive Secretary:**  
(Vacancy)
- Public Safety Superintendent:**  
Col. W. F. Donohoe, Roane County, (Barboursville)
- Public Service Commission:**  
Michael D. Greer, *Chairman*, Harrison County, (Salem)  
Otis D. Casto, Jackson County, (Ripley)  
Charlotte R. Lane, Pleasants County, (St. Marys)
- Regents, Board of:**  
Louis J. Costanzo, *President*, Ohio County, (Wheeling)  
Sister Mary Jude Jochum, *Vice President*, Ohio County, (Wheeling)  
Charles F. Printz, *Secretary*, Jefferson County, (Shepherdstown)  
Rev. Paul J. Gilmer, Kanawha County, (Charleston)  
Thomas L. Craig, Jr., Cabell County, (Huntington)

Kenneth M. Dunn, Kanawha County, (Charleston)  
 William T. McLaughlin II, Marion County, (Fairmont)  
 James R. McCartney, Monongalia County, (Morgantown)  
 Charles K. Connor, Jr., Raleigh County, (Beckley)  
 Suzanne Snyder, *Faculty Representative*, Marion County, (Fairmont)  
 Michael F. Niggemyer, *Student Representative*, Marion County, (Fairmont)  
 Clifton T. Neal, Jr., *Classified Employee Representative*, Mercer County, (Bluefield)  
 Dr. Tom McNeel, *Ex Officio Member*, Kanawha County, (Charleston)

**Regents Chancellor:**

Dr. Thomas W. Cole, Jr., Kanawha County, (Charleston)

**Superintendent of Schools:**

Dr. Tom McNeel, Kanawha County, (Charleston)

**Tax Commissioner:**

Michael E. Caryl, Berkeley County, (Martinsburg)

**Veterans Affairs Director:**

John W. Moon, Putnam County, (Hurricane)

**Workers' Compensation Commissioner:**

Nelson B. Robinson, Jr., Jefferson County, (Charleston)

## BIOGRAPHICAL SKETCHES AND PHOTOGRAPHS

|   |         |
|---|---------|
| Governor of West Virginia and State Officials.....        | 2-242   |
| West Virginia Senate.....                                 | 328-346 |
| West Virginia House of Delegates.....                     | 354-405 |
| West Virginia Supreme Court of Appeals.....               | 428-430 |
| President of the United States and Federal Officials..... | 560-600 |

## MAPS

|  |     |
|--|-----|
| Senatorial Districts.....                | 326 |
| Delegate Districts.....                  | 353 |
| Judicial Circuit Districts.....          | 438 |
| Congressional Districts.....             | 573 |
| State and County Maps, Reference to..... | 656 |

## ILLUSTRATIONS

|   |     |
|---|-----|
| Lodge at Pipestem State Park (Color)..... | IV  |
| Cedar Creek State Park.....               | 252 |
| Watoga State Park Swimming Pool.....      | 322 |
| Berkeley Springs State Park.....          | 325 |
| Ice Skating at Watoga State Park.....     | 446 |
| Cass Scenic Railroad Locomotive.....      | 526 |
| Beartown State Park.....                  | 533 |
| Cranberry Glades Walkway.....             | 558 |
| Kumbrabow State Park Picnic Area.....     | 622 |
| Cabin at Blackwater Falls State Park..... | 708 |
| Rafters on Cheat River.....               | 826 |
| Jackson's Mill State 4-H Camp.....        | 906 |
| Historic Prickett's Fort.....             | 973 |
| Fishing at Babcock State Park.....        | 983 |



*Section One*



EXECUTIVE



Official State Roster

---

Departmental Registers

---

Boards and Commissions



**ARCH A. MOORE, JR.**  
**Governor of West Virginia**

ARCH A. MOORE, JR. (Republican) of Glen Dale, Marshall County, West Virginia; the State's 30th Governor, and previously the 28th Governor. First Governor in the State's modern history to be re-elected to a four-year term and the first Governor of West Virginia to be elected to three four-year terms. First elected to public office in 1952 as a member of the West Virginia House of Delegates. Entered United States Congress after being elected to the House of Representatives in 1956. Progressively increased margin of victory over majority party opponents in subsequent elections in 1958, 1960, 1962, 1964 and 1966. Sought his party's nomination for Governor in 1968; won nomination with an overwhelming primary election victory, and won the general election by a narrow margin in a year when his party's candidate for President failed to carry the State. Re-elected in 1972 and 1984. The Governor, whose party trails in registration by more than two to one, has been the State's most electable minority party candidate in modern history. Has been a prominent leader among the nation's governors. In 1971, became the first and only West Virginia Governor to be elected Chairman of the nation's governors. Currently chairs the National Governor's Association's Energy and Environment Committee. Served as National Chairman of the Republican Governor's Association in 1976; served as President of the Council of State Governments in 1972-1973; served as Chairman of the Appalachian Governors of the Appalachian Regional Commission in 1971; President of the Education Commission of the United States and served from 1974-1976. Internationally, has represented the United States on every major continent of the world. In 1974, was one of the first Governors to be invited to the Peoples Republic of China by its government. Further represented the United States as the Special Representative of the President and formally opened the Bicentennial Exposition of the "World of Franklin and Jefferson" in 1976 in Warsaw, Poland. Has served on the Republican National Committee since 1963 and is its senior member in terms of years of service. Elected as a delegate to his party's National Convention in 1964, 1976, 1980 and 1984. Veteran of World War II, served in the United States Infantry; decorated with the Bronze Star, Purple Heart, Combat Infantryman's Badge, and the European Campaign Ribbon with three Battle Stars. Married on August 11, 1949 to Shelley Riley; three children—Arch A. Moore III; Shelley Wellons Moore Capito; and Lucy St. Clair Moore Durbin; and six grandchildren. Born in Glen Dale on April 16, 1923; educated in public schools of Marshall County; graduate of West Virginia University in 1948 with an A.B. Degree in Political Science; graduate of the West Virginia University College of Law in 1951 with a Doctor of Jurisprudence degree. Holds eleven honorary doctorates in Laws, and Public Administration from various colleges and universities.

**GOVERNOR****ARCH A. MOORE, JR.****Ground Floor, Main Unit, Capitol**

*Salary: \$72,000 per year. Elected for term of four years. (Office created by Article V, Section 1, Constitution of 1863.)*

The Governor is vested with the chief executive powers of the State, recommends to the Legislature, by message at the commencement of each session thereof, the passage of such measures as he deems expedient; appoints, by and with the advice and consent of the Senate, certain officers of the State Government, who may be removed by him for cause; may remit fines and penalties, grant reprieves, commute sentences and pardon and parole after conviction; is Commander-in-Chief of the military forces of the State and, as such, may call out the National Guard to enforce laws, suppress insurrection and repel invasion.

**Administration**

|  |                  |
|--|------------------|
| <i>Governor:</i> Arch A. Moore, Jr., (Marshall) .....                          | Charleston       |
| <i>Executive Secretary:</i> Audrey C. Toler, (Wyoming) .....                   | South Charleston |
| <i>Administrative Assistants:</i>  |                  |
| Benjamin L. Bailey, (Wood) .....   | Charleston       |
| Katharine Bullard Becker, (Kanawha) .....                                      | Charleston       |
| Thomas R. Tinder, (Kanawha) .....  | Elkview          |
| <i>Secretaries:</i>  |                  |
| Janice H. Evans, (Kanawha) .....   | Elkview          |
| Joyce A. Fisher, (Kanawha) .....   | Cross Lanes      |
| Nancy A. Staab, (Kanawha) .....  | Saint Albans     |
| <i>Extraditions and Government Relations:</i>                                  |                  |
| Brenda J. Matthews, (Lincoln) .....  | Alum Creek       |
| <i>Special Assistants:</i>   |                  |
| <i>Technical Affairs:</i> Susan T. Dean, (Kanawha) .....                       | Cross Lanes      |
| <i>Youth Program and Community Relations:</i> Robert W. DeVaul, (Marion) ..... | Pinch            |
| <i>Legislative:</i> David O. Schles, (Kanawha) .....                           | Charleston       |
| <i>Government Relations:</i> Cynthia L. Selan, (Harrison) .....                | Charleston       |
| <i>Press Secretary:</i> John L. Price, (Ohio) .....                            | Charleston       |
| <i>Press Aide:</i> Charlotte A. Roberts, (Wirt) .....                          | Charleston       |
| <i>Special Aide:</i> Mary H. Cobb, (Kanawha) .....                             | Pratt            |
| <i>Secretary:</i> JoAnn C. Humphreys, (Kanawha) .....                          | Charleston       |
| <i>Clerks:</i>   |                  |
| Candace M. Banks, (Boone) .....  | Ashford          |
| Thelma J. Hughes, (Kanawha) .....  | Charleston       |
| <i>Appointments Coordinator:</i> Lillie E. Dawson, (Kanawha) .....             | Charleston       |
| <i>Receptionists:</i>  |                  |
| Florenda R. Hill, (Kanawha) .....  | Charleston       |
| Tracy T. Marshall, (Ohio) .....  | Charleston       |
| Mary J. Ross, (Kanawha) .....  | Charleston       |
| <i>Comptroller's Office:</i>   |                  |
| <i>Comptroller:</i> Patricia S. Ellicott, (Kanawha) .....                      | Saint Albans     |
| <i>Assistant:</i> Tony W. Davis, (Roane) .....                                 | Elkview          |

**Correspondence Section:***Director:* Sue A. Holliday, (Kanawha) ..... South Charleston**Clerks:**

Ann M. Maddox, (Kanawha) ..... Charleston

Mary E. Warden, (Kanawha) ..... Clendenin

**Supervisor of Files:**

Treisa A. Anderson, (Kanawha) ..... South Charleston

**Governor's Information Office:***Director:* Donna J. Frum, (Roane) ..... Spencer*Assistant:* Martha K. Ansel, (Kanawha) ..... Kanawha City**Caseworkers:**

Debra J. Baldwin, (Kanawha) ..... South Charleston

Karen S. Caryl, (Kanawha) ..... Charleston

Nancy R. Corrie, (Kanawha) ..... Charleston

Jane L. Daugherty, (Cabell) ..... Charleston

Mary J. Gagnon, (Kanawha) ..... Charleston

Ruby S. Seiber, (Putnam) ..... Poca

Lisa D. Swann, (Jackson) ..... Ripley

**Staff Assistants:**

Henry T. Pope, (Kanawha) ..... Charleston

David L. Wells, (Cabell) ..... Huntington

**Governor's Eastern Regional Office****32 West King Street****Martinsburg 25401***Director:* Judy A. Phalen, (Jefferson) ..... Summit Point*Secretary:* Dixie G. Rollyson, (Berkeley) ..... Martinsburg**Governor's Northern Regional Office****511 - 7th Street****Moundsville 26041***Director:* William O. Sievertson, (Marshall) ..... Glen Dale*Secretary:* Mary Louise Lipsky, (Marshall) ..... Moundsville**Governor's Mansion***Director:* Mary Ann Winter, (Kanawha) ..... Charleston*Secretary:* Phyllis J. Yost, (Mason) ..... Elkview*Chef:* Richard R. Salamie, (Kanawha) ..... South Charleston**Staff:**

Richard D. Ginther, (Kanawha) ..... Charleston

Lois M. Hale, (Kanawha) ..... Charleston

Catherin L. Hammack, (Kanawha) ..... Clendenin

George A. Lewis, (Kanawha) ..... Charleston

I. Marie Pennington, (Kanawha) ..... Charleston

R. Gail Priddy, (Putnam) ..... Bancroft

Linda Y. White, (Kanawha) ..... Charleston

**SECRETARY OF STATE****KEN HECHLER****Suite 157-K****Ground Floor, Main Unit, Capitol**

*Salary: \$43,200. Elected for a term of four years. (Office created by Article V, Section 7, Constitution of 1863.)*

Chief election official of the State, chief of voter registration. Ex officio member of the State Election Commission. Oversees elections throughout the state. Registrar of corporations, both profit and nonprofit, issuing certificates of incorporation for the creation of all domestic corporations and certificates of authority to foreign corporations to transact business in West Virginia. Keeper of the executive journal, an official record of State Government, maintaining records of all the actions of the Governor. Member and ex officio secretary of the Board of Public Works, maintaining records of all actions of the Board of Public Works. Member and ex officio secretary of the State Armory Board. Ex officio member of West Virginia Housing Development Fund. Ex officio secretary of the State Building Commission. Provides and maintains records of Emergency Interim Legislative Succession. Publishes the *State Register of Administrative Regulations*. Official administrator of the Uniform Commercial Code, which protects individuals and companies through the "Uniform Trust Receipts Act." Chairman of the Commission on Charitable Organizations which operates under the "Solicitation of Charitable Funds Act". Authorizes and issues licenses to private detectives, investigators and security agencies. Processes all applications of notaries public and commissioners for West Virginia. Keeper of the Great and Less Seals of the State, being the only official authorized to attach these seals to official papers. Maintains affidavits of circulation and qualifications of all newspapers in the State of West Virginia who wish to register to accept "legal advertisements" which are required by law or court to be made. The officer designated to implement the conflicts of interest statutes for public officers, agents, servants, and employees. The officer designated to implement the "Uniform Facsimile Signatures of Public Officials Act." Maintains a record and file of all enrolled bills originated and passed in the Legislature. Provides certified copies of all bills passed by the Legislature.

**Administration**

*Secretary of State:* Ken Hechler, (Kanawha) ..... Charleston  
 Term expires January 14, 1989  
*Chief of Staff:* William H. Harrington, (Kanawha) ..... Charleston  
*Deputy Secretary of State:* Mary Ratliff, (Putnam) ..... Liberty  
*Deputy Secretary of State:* Barbara C. Starcher, (Monongalia) ..... Morgantown  
*Fiscal Officer:* Debra A. Sparks, (Wayne) ..... Huntington  
*Special Assistant:*  
 Sheree E. Cohen, (Putnam) ..... Hurricane  
*Investigator:* Ronald Adkins, (Cabell) ..... Huntington  
*Executive Assistant:* Robert Wilkinson, (Cabell) ..... Barboursville

**Administrative Law Division**

*Director:* Rich O. Hartman, (Cabell) ..... Barboursville  
*Secretary:* Judy D. Cooper, (Putnam) ..... Hurricane

**KEN HECHLER (D)** of Charleston, born September 20, 1914; single; A. B. Swarthmore College, 1935; M.A. Columbia University, 1936; Ph.D. Columbia University, 1940; Instructor in Government, Columbia and Barnard Colleges, 1937-41; former Research Assistant, Judge Samuel I. Rosenman and President Franklin D. Roosevelt in editing and annotation of *The Public Papers and Addresses of Franklin D. Roosevelt*, Personnel Officer, Office for Emergency Management, Washington, D.C., 1941; Administrative Analyst, U.S. Bureau of Budget, Washington, D.C., 1942 and 1946; U.S. Army, 1942-1946; Graduate of Armored Force Officer Candidate School and commissioned 2nd. Lieutenant, 1943; European Theater of Operations as Combat Historian and promoted to Major, 1944-1945; Awarded Bronze Star and five battle stars, Normandy to the Elbe; military expert on 5-man War Department Mission to interrogate Hermann Goering, Joachim von Ribbentrop and other Nazi military leaders, 1945. Assistant Professor of Politics, Princeton University, 1947-49; Research Director and Special Assistant to President Harry S. Truman, 1949-53; Associate Director, The American Political Science Association, Washington, D. C. 1953-55; Research Director, presidential campaign Adlai Stevenson, 1956-57; Associate Professor, Political Science, Marshall University, 1957; Member, U.S. House of Representatives, 1959-1977; Science Consultant, U.S. House of Representatives Committee on Science and Technology, 1978-80; Adjunct Professor Political Science, University of Charleston, 1981; Adjunct Professor Political Science, Marshall University, 1982-1984; Member, Board of Directors, West Virginia Humanities Foundation, 1981-84; served as Delegate to Democratic National Conventions 1964, 1968, 1972, 1980, 1984; Author of several books and papers, including *The Bridge at Remagen*; elected as Secretary of State in 1984, took office January 14, 1985

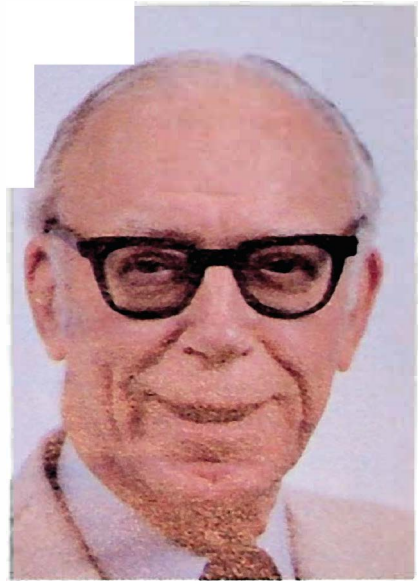

**Charitable Organization Division**

*Special Assistant:* Virginia Skeen, (Jackson) ..... Ripley

**Board of Public Works Division**

*Special Assistant:* Helen G. Casto, (Kanawha) ..... Charleston

**Notary Public Division**

*Clerk:* Alice J. Shafer, (Kanawha) ..... Elkview

**Elections/Private Detectives Division**

*Special Assistant:* Gene Starkey, (Kanawha) ..... Charleston

**Corporations Division**

*Director:* Donald R. Wilkes, (Cabell) ..... Huntington  
*Microfilm Library and Certified Copies:*  
 Mima Cragg, (Kanawha) ..... Charleston  
*Dissolutions/Withdrawals:*  
 Rose E. McCoy, (Kanawha) ..... Charleston  
*Domestic Corporations and Mergers:*  
 Penney Barker, (Kanawha) ..... Charleston  
*Foreign Corporations and Mergers:*  
 Stephanie Fanning, (Kanawha) ..... Charleston  
*Good Standings, Limited Partnerships, Trademarks:*  
 Richard A. Friend, (Kanawha) ..... Charleston  
*Clerical Assistant:*  
 William O. Back, (Kanawha) ..... Miami

### Service of Process Section

#### Clerks:

|   |            |
|---|------------|
| Betty J. Sereno, (Kanawha) .....                              | Charleston |
| Vicki Haught, (Kanawha) .....                                 | St. Albans |
| Telena Barbour, (Kanawha) .....                               | Charleston |
| <i>Return Service:</i> Sharon Miller, (Kanawha) .....         | Charleston |
| <i>Suggestee Executions:</i> Cobra L. Tenney, (Kanawha) ..... | Charleston |

### Uniform Commercial Code Section

#### Clerks:

|                                  |             |
|----------------------------------|-------------|
| Connie Thompson, (Kanawha) ..... | St. Albans  |
| Mary Lilly, (Kanawha) .....      | Sissonville |

## AUDITOR

GLEN B. GAINER, JR.

First Floor, West Wing, Capitol

*Salary: \$46,800 per year. Elected for term of four years.*

The Auditor, the State's official bookkeeper, audits all claims presented to the State for payment and if found legal and correct, issues warrants therefor drawn on the Treasury; accepts garnishments against and administers Savings Bonds Program for State employees; administers Judges' Retirement and Social Security for employees of State and political subdivisions; receives taxes due the State collected by sheriffs, and collects and distributes public utility taxes for State and counties. As Securities Commissioner, ex officio, approves, rejects, issues licenses for, and supervises sale of securities in West Virginia. As Commissioner of Forfeited and Delinquent Lands, ex officio, keeps records of lands forfeited to State, sold for delinquent taxes, and redeemed. Member of Board of Public Works, Board of School Fund, Armory Board and Board of Trustees, Public Employees Retirement System, State Board of Investments, Public Employees Insurance Board, State Municipal Bond Commission, and Land Sales and Condominiums.

### Administration

|   |                  |
|---|------------------|
| <i>Auditor:</i> Glen B. Gainer, Jr., (Wood) .....                 | Parkersburg      |
| Term expires January 1989   |                  |
| <i>Chief Clerk:</i> Donald R. Adams, (Wyoming) .....              | Charleston       |
| <i>Executive Secretary:</i> Jewell Bailey, (Kanawha) .....        | Charleston       |
| <i>Secretary to Chief Clerk:</i> Leigh Cielensky, (Kanawha) ..... | Charleston       |
| <i>Secretary:</i> Helen Silman, (Kanawha) .....                   | Charleston       |
| <i>Fiscal Officer:</i> Patricia Campbell, (Kanawha) .....         | Charleston       |
| <i>Supervisor:</i> Bradford Young, (Kanawha) .....                | South Charleston |
| <i>Clerks:</i>  |                  |
| Charles Atkins, (Kanawha) .....                                   | Charleston       |
| Clarence White, (Boone) .....                                     | Sylvester        |

### Accounting Division

|   |            |
|---|------------|
| <i>Director:</i> Paul S. Mollohan, (Calhoun) .....          | Elkview    |
| <i>Assistant Director:</i> James W. Taylor, (Kanawha) ..... | Charleston |



**Bookkeepers:**

|                                   |             |
|-----------------------------------|-------------|
| Pamela Selbe, (Kanawha) .....     | Alum Creek  |
| Debra Melvin, (Kanawha) .....     | Cross Lanes |
| Leslie Cassell, (Kanawha) .....   | Charleston  |
| Shirley Cottrill, (Kanawha) ..... | Cross Lanes |

**Clerks:**

|                                       |            |
|---------------------------------------|------------|
| Catherine Mandeville, (Kanawha) ..... | Charleston |
| Laura Ellis, (Kanawha) .....          | Shrewsbury |
| Lillian Campbell, (Kanawha) .....     | St. Albans |
| Kristina Spurgeon, (Kanawha) .....    | Clendenin  |

GLEN B. GAINER, JR. (D) of Wood County, born in Parkersburg, July 4, 1927, son of Glen B. Gainer, Sr. and the late Nettie E. Gainer; educated in the public schools of Wood County and graduated from Parkersburg High School in 1945; attended Glenville State College and is a graduate of Marietta College, Marietta, Ohio, A.B. degree; completed post graduate work from West Virginia University; married to the former Sally Jo Padgett, October 31, 1955; two children, Beth Gainer Criss and Glen B. Gainer III; served in the United States Navy, high school government teacher and former coach; elected Mayor of the City of Parkersburg, served from 1969 to 1971; listed in International Who's Who and member of several civic and fraternal organizations; elected State Auditor on November 2, 1976 and assumed the duties of State Auditor on January 17, 1977; reelected in 1980 and 1984.



**Auditing Division**

|   |            |
|---|------------|
| <b>Director:</b> Tim Stutler, (Roane) .....                 | Spencer    |
| <b>Assistant Director:</b> Connie Rockhold, (Kanawha) ..... | Charleston |

**Auditors:**

|  |                  |
|--|------------------|
| Carolyn Ellis, (Kanawha) .....         | Elkview          |
| Mary Ann McCune, (Kanawha) .....       | Charleston       |
| Stephen Hogg, (Raleigh) .....          | South Charleston |
| Belinda J. Smith, (Kanawha) .....      | St. Albans       |
| Ronald Pickrell, (Kanawha) .....       | Cross Lanes      |
| Lenora Simon, (Kanawha) .....          | Charleston       |
| Jacqueline Cunningham, (Kanawha) ..... | Poca             |
| Michael Bryant, (Kanawha) .....        | South Charleston |
| Opal Burgess, (Kanawha) .....          | Dunbar           |
| Mary Lipford, (Kanawha) .....          | Charleston       |
| Marjorie K. Cox, (Kanawha) .....       | South Charleston |
| Donna Kay Chambers, (Kanawha) .....    | Elkview          |
| Chriss Painter, (Raleigh) .....        | Charleston       |
| Dung Nguyen, (Kanawha) .....           | Charleston       |

**Clerks:**

|                               |             |
|-------------------------------|-------------|
| Kelly Miller, (Kanawha) ..... | Charleston  |
| Kelly Elswick, (Kanawha)..... | Charleston  |
| Seaondra Wade, (Kanawha)..... | Charleston  |
| Sally Stevens, (Boone) .....  | Cabin Creek |

**Data Processing Division**

|   |            |
|---|------------|
| <i>Director:</i> Charles McMinn, (Kanawha).....   | Charleston |
| <i>Supervisor:</i> Theresa Krasyk, (Kanawha)..... | Charleston |
| <i>Secretary:</i> V. Susan Wilson, (Kanawha)..... | Charleston |

**Computer Programmers:**

|                                 |            |
|---------------------------------|------------|
| Bob Rawlings, (Kanawha).....    | Charleston |
| Richard Woodall, (Kanawha)..... | Charleston |
| Stanley Garten, (Fayette) ..... | Montgomery |

**Clerks:**

|                               |            |
|-------------------------------|------------|
| Robert Rhodes, (Kanawha)..... | Kenna      |
| Georgia Cook, (Kanawha).....  | Charleston |
| Susie Coles, (Kanawha) .....  | Charleston |

**Computer Operators:**

|                                    |             |
|------------------------------------|-------------|
| Carolyn Farris, (Roane) .....      | Cross Lanes |
| Tammy Smith, (Kanawha) .....       | Dunbar      |
| Tammy Fitzpatrick, (Kanawha) ..... | Cedar Grove |

**Keypunch Operators:**

|                                     |            |
|-------------------------------------|------------|
| Echo Duncan, (Kanawha) .....        | Charleston |
| Susan Cunningham, (Kanawha) .....   | Pinch      |
| Tracy Ransom, (Kanawha) .....       | Mammoth    |
| Kari Kelley, (Kanawha) .....        | Charleston |
| Mary Lou Whitlatch, (Kanawha) ..... | Charleston |
| Melinda McNabb, (Fayette) .....     | Montgomery |
| Lois Rodgers, (Fayette) .....       | Smithers   |
| Connie Armstrong, (Kanawha) .....   | Winifrede  |
| Marilyn Tucker, (Fayette) .....     | Powellton  |

**Land Division**

|  |                  |
|--|------------------|
| <i>Director:</i> Bill Sneed, (Kanawha) .....               | Dunbar           |
| <i>Assistant Director:</i> Russel Rollyson, (Kanawha)..... | South Charleston |
| <i>Abstractor:</i> Ruth Witherall, (Wood) .....            | Charleston       |
| <i>Secretary:</i> Judy Schilling, (Putnam) .....           | Hurricane        |

**Clerks:**

|                               |            |
|-------------------------------|------------|
| Lori Taylor, (Kanawha).....   | Charleston |
| Gloria Lucas, (McDowell)..... | Charleston |

**Payroll Division**

|  |                        |
|--|------------------------|
| <i>Director:</i> Terry Hoover, (Kanawha).....              | Elkview                |
| <i>Assistant Director:</i> Barbara Daniel, (Raleigh) ..... | 3517-V Spring Fork Dr. |

**Auditors:**

|                                    |                       |
|------------------------------------|-----------------------|
| Myrna Brown, (Boone) .....         | Seth                  |
| Martha Carrier, (Kanawha) .....    | 1220 Highland Rd.     |
| Martha Cruikshank, (Kanawha) ..... | 5402 1/2 Venable Ave. |
| Blanch Vickers, (Kanawha) .....    | Charleston            |

*Clerk:* Pauline Walker, (Kanawha)..... Charleston

**Securities Division**

|   |            |
|---|------------|
| <i>Deputy Commissioner:</i> Jack Hall, (Kanawha) .....                  | Charleston |
| <i>Assistant Deputy Commissioner:</i> Robert Weaver, (Monongalia) ..... | Charleston |

|  |             |
|--|-------------|
| <i>Analyst:</i> E. Fred Saunier, (Kanawha) .....                     | Dunbar      |
| <i>Field Investigators:</i>  |             |
| John Seymour, (Kanawha) .....  | Cross Lanes |
| David John Vidoni, (Kanawha) .....                                   | Charleston  |
| William Castleberry, (Kanawha) .....                                 | Charleston  |
| <i>Secretary:</i> Gloria Kelly, (Kanawha) .....                      | Charleston  |
| <i>Clerk:</i> Cheryl L. Fleisher, (Kanawha) .....                    | Charleston  |
| <i>Land Sales and Condominiums:</i> Frank D. Childers, (Boone) ..... | Charleston  |

### Social Security Division

|   |            |
|---|------------|
| <i>Director:</i> Robert Taylor, (Marion) .....    | Charleston |
| <i>Secretary:</i> Barbara Hawley, (Wyoming) ..... | Charleston |

### Utility Tax and Other Services

|   |            |
|---|------------|
| <i>Director:</i> Lowell J. Tuckwiller, (Greenbrier) ..... | Belle      |
| <i>Bid Observers:</i>                                     |            |
| Mack Parsons, (Kanawha) .....                             | Charleston |
| Betty Batusic, (Kanawha) .....                            | Charleston |
| <i>Clerk:</i> Paula Medley, (Kanawha) .....               | Charleston |
| <i>Cashier:</i> Ruth Boggs, (Kanawha) .....               | Elkview    |

## TREASURER OF STATE

A. JAMES MANCHIN

Suite E147

East Wing, Capitol

*Salary: \$50,400 per year. Elected for term of four years (Office created by Article VII, Section 1, Constitution of 1863).*

Receives and disburses State budget; receives and deposits in State depository financial institutions all funds collected by State departments, agencies, and institutions; after he has ascertained if a warrant has been drawn in pursuance of an appropriation made by law, endorses his check upon such warrant; holds all securities owned by or required to be deposited with the State, and acts as registrar for all bonds issued by the State and makes debt service payments; keeps a record of all appropriations made by the Legislature and of the several sums drawn thereon; operates the State imprest fund system; manages all collateral pledged to secure State investments and faithful performance by State regulated endeavors; receives all receipts of the State lottery; administers the West Virginia Disposition of Unclaimed Property Act; and files and retains in his office all paid checks, bonds, and coupons issued by the State required by law.

The Treasurer of State is responsible for collecting the crime victims' compensation and law enforcement training, regional jail authority, and litter control fund fees, and for disbursing coal severance tax, liquor tax, wine tax, and the fire and casualty insurance premium tax to local government subdivisions. He is responsible for the management of the State's entire investment portfolio as staff agency for the State Board of Investments including the Consolidated Investment Fund and the Consolidated Pension Fund.

The Treasurer of State is chairman of the Board of Trustees of the West Virginia Public Employees' Retirement System; executive secretary of the

(Continued on next page)

State Board of Investments; treasurer of the Municipal Bond Commission; treasurer of the West Virginia Housing Development Fund; treasurer of the Economic Development Authority; member of the Board of Public Works, the West Virginia Lending and Credit Rate Board, the Teachers' Retirement Board, the West Virginia Public Employees' Insurance Board, the Death, Disability and Retirement Board of the Department of Public Safety, the Board of the School Fund, the Council of Finance and Administration, the Advisory Commission to Information System Services Division, the State Building Commission, and the Grant Anticipation Note Committee for Highway Bonds.



A. JAMES MANCHIN (D) of Farmington, was born in Farmington on April 7, 1927; son of the late Kathleen (Mama Kay) and Joseph (Papa Joe) Manchin; attended West Virginia University and Fairmont State College, where he earned B.S. and M.S. degrees in political science, sociology and education; coach and citizenship teacher for seven years in public schools; married to Stephanie Machel Manchin from Wheeling; three children, Patricia Lee, Mark Anthony and Rosanna Manchin Stache; seven grandchildren; elected to the House of Delegates in 1949 from Marion County; appointed by President Kennedy as State Director of the Farmers Home Administration and served as special assistant to the national administrator of the Farmers Home Administration; served as state director of Rehabilitation Environmental Action Program, which earned him the special national recognition award of "Keep America Beautiful" campaign; named "Mr. West Virginia" by Salem College in 1974; listed in 41st. edition of "Who's Who in America"; elected Secretary of State 1976 and 1980; elected Treasurer in 1984.

**Administration**

- Treasurer of State:* A. James Manchin, (Marion) ..... Farmington  
Term expires January 1989
- Associate Treasurer of State:* Arnold T. Margolin, (Kanawha) ..... Charleston
- Chief of Staff:* Charles E. Capet, (Marion) ..... Farmington
- Assistant Treasurer of State:* John M. Pratt, (Harrison) ..... Clarksburg
- Assistant Treasurer of State:* D. Jerry Simpson, (Kanawha) ..... Charleston
- Assistant Treasurer of State:* Susan Cavender Bing, (Roane) ..... Harmony
- Assistant Treasurer of State:* Kathryn M. Lester, (Kanawha) ..... Charleston
- Chairman of the Board:* Price T. Ballard, (Kanawha) ..... Pocatalico
- Special Assistant:* George Goff, (Wood) ..... Parkersburg
- Personal Assistant:* Julia R. Stevenson, (Randolph) ..... Elkins
- Executive Assistant:* Gregory Icenhower, (Putnam) ..... Winfield
- Executive Secretary:* Cynthia Bonnett, (Kanawha) ..... Sissonville

**Purchasing**

*Director:* Clarice E. Jones, (Kanawha) .....Charleston

**Payroll/Personnel**

*Director:* Roni C. Gunderson, (Kanawha) .....Charleston

**Investments**

*Director:* Mary O. Hudson, (Kanawha) .....Charleston

*Assistant Director:* Diana Will, (Kanawha) .....Charleston

*Investment Officers:*

Jack Fuller, (Marion) .....Carolina

M. Celeta Wade, (Kanawha) .....Charleston

*Local Government Liaison:*

Rockland Poole, (Nicholas) .....Summersville

Mary June Coffey, (Kanawha) .....Charleston

*Investment Secretaries:*

Delores Humbles, (Kanawha) .....Charleston

Wilma Groves, (Kanawha) .....Charleston

Susan P. Guthrie, (Kanawha) .....South Charleston

*Investment Clerk:* Mary Jane Lopez, (Kanawha) .....Charleston

**Safekeeping**

*Bond Registrar:* Glen B. Gainer III, (Kanawha) .....South Charleston

*Cashiers:*

Gail B. Moore, (Kanawha) .....Cross Lanes

Nola C. Snodgrass, (Kanawha) .....Charleston

**Unclaimed Property**

*Director:* Cameron J. Haught, (Putnam) .....Hurricane

*Liaison Officer:* D. Boyd Dotson, Jr., (Webster) .....Webster Springs

*Clerks:*

J. Annette Stewart, (Kanawha) .....Charleston

Kristie D. Baker, (Kanawha) .....Charleston

**Data Processing**

*Director of Operations:* Dorothy Gillespie, (Kanawha) .....Charleston

*Assistant Director:* Brian J. DuBois, (Kanawha) .....Charleston

*Clerks:*

Linda S. Lopez, (Kanawha) .....Cross Lanes

Danny J. Taylor, (Kanawha) .....St. Albans

David B. Machel, (Ohio) .....Wheeling

*Director of Programming:* Jesse Lafferty, (Kanawha) .....Belle

*Programmers:*

Samuel L. May, (Boone) .....Seth

J. Steve Romano, (Nicholas) .....Craigsville

**Accounting**

*Director:* Catherine B. Widdecombe, (Kanawha) .....Charleston

*Reconciliation Clerks:*

Daniel E. Blue, (Kanawha) .....South Charleston

Walter Allen, (Putnam) .....Hurricane

Richard Goff, (Cabell) .....Culloden

Carolyn Sharpe Legg, (Putnam) .....Hurricane

**Accounting Clerks:**

Kathryn Lowdermilk, (Marion)..... Fairmont  
 Debra Campbell, (Kanawha) ..... Charleston  
 P. Nell Midkiff, (Boone)..... Comfort  
 Juanita V. Goff, (Kanawha) ..... Charleston  
 Virginia L. Ferrell, (Kanawha) ..... Charleston

**Receipts Processing Clerks:**

Mark K. Ryan, (Kanawha) ..... Alum Creek  
 Allen Kincaid, (Kanawha)..... Charleston  
*Stop Payment Supervisor:* P. Jean Carney, (Kanawha)..... Charleston  
*Stop Payment Clerk:* Celeste Malloy, (Kanawha) ..... Dunbar  
*Check Processing Clerk:* Michael L. Buchanan, (Kanawha) ..... Pratt

**TEDDI Program**

*Director:* D. Dwight Smith, (Roane) ..... Walton  
*Assistant Director:* Bradley Miller, (Kanawha) ..... Charleston

**TEDDI-BEAR Program**

*Director:* J. Michael Stone, (Kanawha)..... Charleston

**Support Services**

*Director:* Ratha A. Boggess, (Kanawha)..... Sissonville  
*Special Assistant:* Rodney L. Wright, (Putnam)..... Hurricane  
**Clerks:**

Jonathan C. Kelley, (Kanawha)..... St. Albans  
 Trina K. Warner, (Kanawha) ..... St. Albans  
 Pamela K. Brown, (Kanawha) ..... Charleston  
 Connie DeLopez, (Kanawha) ..... Belle  
 April Hutsenpiller, (Kanawha) ..... Dunbar

*Receptionist:* Linda A. Jackson, (Nicholas) ..... Summersville

**Inspector Generals**

**Inspector Generals:**

Russell M. Winkler, (Kanawha)..... Pocatalico  
 James F. White, (Kanawha) ..... Charleston

**Special Services**

*Director:* K. E. (Sam) Bass, (Kanawha) ..... Dry Branch  
*Assistant Director:* Ronald E. Shuman, (Harrison)..... Clarksburg

**Messengers:**

Stephen B. High, (Putnam)..... Hurricane  
 Jeffrey C. Morgan, (Kanawha)..... Dunbar

*Maintenance Engineer:* J. Eddie Withrow, (Kanawha) ..... St. Albans

*Custodian:* William A. Sainanto, (Kanawha) ..... Charleston

**Records Management**

*Director:* Reginald M. Parks, (Kanawha) ..... Dunbar

**Clerks:**

Irwin B. Arnold, (Lewis) ..... Weston  
 John T. Godby, (Kanawha)..... Charleston

**Automatic Clearing House**

*Coordinator:* R. Ross Guyer, (Kanawha) ..... Charleston

*ACH Clerk:* Jeff DeVincent, (Monongalia)..... Morgantown

**Auditing**

|  |             |
|--|-------------|
| <i>Director:</i> Grayson (Pat) Williamson, (Mason).....      | New Haven   |
| <i>Auditors:</i>   |             |
| Michael Grubb, (Kanawha) .....                               | Belle       |
| R. Mary Saban, (Marion) .....                                | Worthington |
| <i>Internal Auditor:</i> T. Michael Ashcraft, (Kanawha)..... | Sissonville |

**Consolidated Investment Fund Field Representatives**

|   |               |
|---|---------------|
| <i>Southern Director:</i> Charles H. Keenan, (Fayette)..... | Gauley Bridge |
| <i>Field Representatives, Southern District:</i>            |               |
| Richard P. Vass, (Cabell).....                              | Huntington    |
| Billy R. Keefer, (Kanawha).....                             | St. Albans    |
| Frank Pava, (Kanawha).....                                  | Charleston    |
| Harry W. Smith, (Wayne).....                                | Lavalette     |
| Robert L. Turner, (McDowell).....                           | War           |
| <i>Northern Director:</i> Paul G. Lister, (Harrison).....   | Nutter Fort   |
| <i>Field Representatives, Northern District:</i>            |               |
| Dominick V. Basile, (Harrison).....                         | Clarksburg    |
| James T. Esham, (Wood).....                                 | Williamstown  |
| Stanley Pavich, (Marion).....                               | Worthington   |
| J. Carl Durham, (Hancock).....                              | Newell        |
| <i>Secretary:</i> Darlene J. Leveaux, (Harrison).....       | Shinnston     |

**STATE DEPARTMENT OF AGRICULTURE****Commissioner of Agriculture****GUS R. DOUGLASS****First Floor, East Wing, Capitol**

*Salary: \$46,800 per year. Elected for term of four years. (Office created under Chapter 35, Acts, Regular Session, 1911.)*

The Commissioner of Agriculture has the responsibility for implementing legislative enactments that are designed to promote renewable resources and to assure that only wholesome, uncontaminated and unadulterated agricultural products are offered to the consuming public. Among the duties so assigned are: Assisting in the establishment of official standards and grades for fruits, vegetables, livestock, eggs, poultry and processed foods; surveying for and controlling noxious insects and communicable diseases in livestock, honey bees, poultry, and in field, forage, ornamental and forest plants; registering and examining agricultural seeds, feeds and fertilizers; issuing licenses and permits for many agricultural endeavors; encouraging the location within the State of industries which provide markets for farm products and, in general, disseminating information concerning the resources of the State with the object of advancing its best interests. Other duties include serving on the Board of Public Works, the Air Pollution Control Commission, the State Farm Management Commission, the State Soil Conservation Committee, the State Forestry Commission and numerous other committees.

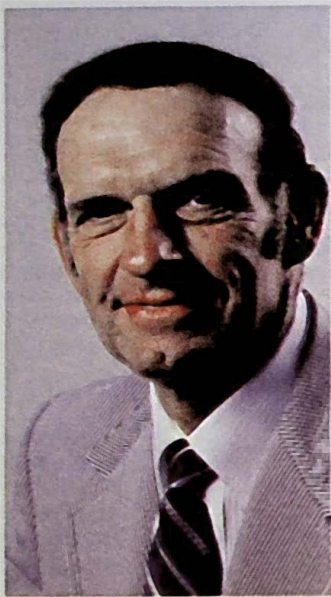

GUS R. DOUGLASS (D) of Point Pleasant, Mason County, was born February 22, 1927, in Mason County; son of Gus R. and Fanny Elizabeth Douglass; educated in public schools; and a graduate of West Virginia University in 1985. Married Anna Lee Roush, October 23, 1947; four children, Mary Lee, Stephen Ruben, Thomas Oscar and Cynthia Sue; member of Leon Baptist Church; member of Farm Bureau; Masonic Lodge No. 36; Shriner; Jester; served as Director and Secretary of Mason County Farm Bureau; past Chairman of Mason County Agricultural Stabilization & Conservation Committee; held membership in the Farmers' Home Administration; Supervisor with the Western Soil Conservation District for 10 years; served as Chairman of the Agricultural Advisory Committee of the Educational Development Conference, Glenville State College; member of the Board of Governors of the National Agricultural Hall of Fame in Kansas; local FFA President; President and Vice President of the FFA State Association; National President of the FFA; chosen West Virginia Star Farmer; organizer and first Chairman of the National FFA Alumni Association; member of the Board of Public Works; Public Land Corporation; the Air Pollution Control Commission; Vocational Education Advisory Committee; Chairman of the State Soil Conservation Committee; member of the Economic Opportunity Commission; Chairman, West Virginia Farm Management Commission; Chairman, Forestry Commission; past President of the National Association of State Departments of Agriculture; appointed Assistant Commissioner of Agriculture in 1957; elected Commissioner of Agriculture in November 1964; reelected in 1968, 1972, 1976, 1980 and 1984.

**Administration**

- Commissioner:* Gus R. Douglass, (Mason) ..... Grimms Landing  
Term expires January 1989
- Assistant Commissioner:* John D. Perdue, (Kanawha) ..... Charleston
- Secretaries:*

  - Shirley Hooker, (McDowell) ..... 1202 Paula Rd.
  - Rheba L. Dolin, (Kanawha) ..... Charleston
  - Nancy W. Black, (Putnam) ..... Eleanor

- Attorney:* Arden J. Curry, (Kanawha) ..... Charleston
- Investigator:* Charles G. West, Jr., (Kanawha) ..... St. Albans

**Fiscal**

- Director:* Ronald D. Twohig, (Fayette) ..... Scott Depot
- Audit Clerks:*

  - Patsy E. Liversedge, (Fayette) ..... 1527 Bridge Rd.
  - Marcie L. Young, (Kanawha) ..... Sissonville
  - Fonda Hammack, (Jackson) ..... Kenna

- Typists:*

  - Martha J. Champe, (Kanawha) ..... Elkview
  - Brenda Larzo, (Boone) ..... Ashford

- Administrative Aide:* Betty Jo Payne, (Kanawha) ..... Marmet
- Bookkeeping Machine Operator:* Janice A. DeLong, (Roane) ..... 1558 Lee St.
- Auditor:* Gary Murrell, (Cabell) ..... Milton
- Driver:* Lee R. Whittington, (Kanawha) ..... Sissonville



**Guthrie Maintenance**

|  |            |
|--|------------|
| <i>Building Maintenance Supervisor II:</i> Jack Kutil, (Kanawha) ..... | Charleston |
| <i>Building Maintenance Supervisor I:</i> Calvin Holcomb, (Clay) ..... | Charleston |
| <i>Clerk:</i> Mayme Smith, (Kanawha) .....                             | Charleston |
| <i>Custodians:</i>   |            |
| Gregory Cook, (Kanawha) .....  | Charleston |
| Harry Walker, (Kanawha) .....  | Charleston |
| George Eskew, (Kanawha) .....  | Charleston |
| Charlotte Taylor, (Kanawha) .....                                      | Charleston |
| <i>Guards:</i>   |            |
| John Comer, (Jackson) .....  | Kenna      |
| Marion Mullins, (Kanawha) .....  | Charleston |
| Junior Walton, (Kanawha) .....   | Charleston |
| <i>Plumber:</i> James Moffatt, (Kanawha) .....                         | Charleston |
| <i>Automotive Mechanic:</i> Emory Haynes, (Jackson) .....              | Romance    |
| <i>Electrician:</i> Gary Tolley, (Kanawha) .....                       | Charleston |
| <i>Carpenter:</i> Charles Murphy, (Kanawha) .....                      | Charleston |
| <i>Building Equipment Mechanic:</i> Michael Steadman, (Kanawha) .....  | St. Albans |
| <i>Building Maintenance Mechanics:</i>                                 |            |
| Bobbie Tuttle, (Kanawha) .....   | Charleston |
| Thomas L. Kessler, (Kanawha) .....                                     | Charleston |
| Hubert Toler, (Kanawha) .....  | Charleston |
| Michael Skeen, (Jackson) .....   | Ripley     |

**Information Division**

|  |            |
|--|------------|
| <i>Director:</i> Howard T. Knotts, (Kanawha) .....         | Charleston |
| <i>Assistant Director:</i> Harold Withrow, (Kanawha) ..... | Dunbar     |

**Publications Section**

|  |                  |
|--|------------------|
| <i>Information Representative:</i> JoAnn Harris, (Kanawha) ..... | East Bank        |
| <i>Vari-Typist:</i> Chris Kelley, (Kanawha) .....                | South Charleston |

**Duplicating Section**

|   |                  |
|---|------------------|
| <i>Duplicating Equipment Operators:</i> |                  |
| Ike Hudson, (Kanawha) .....             | Charleston       |
| Jerry Jenkins, (Kanawha) .....          | Charleston       |
| Robin Moss, (Kanawha) .....             | South Charleston |
| Douglas Pickering, (Putnam) .....       | Poca             |

**Meat Inspection Division**

|  |                |
|--|----------------|
| <i>Division Director:</i> Dr. W. J. Chmarzynski, (Kanawha) ..... | Charleston     |
| <i>Secretary:</i> Sharron L. Sowards, (Lincoln) .....            | Alum Creek     |
| <i>Accounting Technician:</i> Sharon S. Waugh, (Kanawha) .....   | Dunbar         |
| <i>Veterinary Supervisors:</i>                                   |                |
| Dr. John V. Pratt, (Hardy) .....                                 | Moorefield     |
| Dr. S. K. Yilmazer, (Kanawha) .....                              | Charleston     |
| <i>District Supervisors:</i>                                     |                |
| Glenn Kinnison, (Pocahontas) .....                               | Green Bank     |
| Lewis McConnaughey, (Monongalia) .....                           | Morgantown     |
| Dwane W. Swiger, Jr., (Roane) .....                              | Gandeeville    |
| <i>Meat Inspectors:</i>  |                |
| Rodger B. Byrd, (Harrison) .....                                 | Lost Creek     |
| George Comer, (Kanawha) .....                                    | Charleston     |
| Roy A. Daugherty, (Mason) .....                                  | Point Pleasant |
| Bruce F. Fink, (Mineral) .....                                   | Keyser         |

|                                      |                |
|--------------------------------------|----------------|
| Richard R. Gilbert, (Cabell) .....   | Culloden       |
| William Girondo, Jr., (Upshur) ..... | Buckhannon     |
| Thomas E. Hall, (Wood) .....         | Mineralwells   |
| Russell W. Harper, (Putnam) .....    | Hurricane      |
| Robert A. Hilleary, (Nicholas) ..... | Summersville   |
| S. Renee J. Hinkle, (Harrison) ..... | Bridgeport     |
| Charles E. LaPoe, (Monongalia) ..... | Core           |
| Jerry M. Lawrence, (Nicholas) .....  | Mt. Lookout    |
| Levi McClintic, (Greenbrier) .....   | Williamsburg   |
| Robert L. Miles, (Mercer) .....      | Bluefield      |
| Gregory Mitchell, (Wood) .....       | Parkersburg    |
| Brian Murphy, (Wood) .....           | Davisville     |
| Richard Newell, (Mason) .....        | Point Pleasant |
| Strader H. Shreve, (Berkeley) .....  | Inwood         |
| Arvil Smith, (Lincoln) .....         | Alum Creek     |
| Thomas Stunkle, (Jefferson) .....    | Ranson         |
| George L. Zoeckler, (Ohio) .....     | Wheeling       |

**Compliance Officers:**

|                                      |            |
|--------------------------------------|------------|
| Albert E. Davis, (Kanawha) .....     | Charleston |
| E. Eugene Walker, (Pocahontas) ..... | Hillsboro  |

**Plant Pest Control Division**

*Division Director:* Dr. Charles C. Coffman, (Kanawha) ..... St. Albans

**Agricultural Field Agents:**

|                                    |                  |
|------------------------------------|------------------|
| Stephen H. Bostic, (Monroe) .....  | Pipestem         |
| Vernon E. Bostic, (Monroe) .....   | Pipestem         |
| Norman L. Dean, (Morgan) .....     | Berkeley Springs |
| Stephen K. Hedrick, (Monroe) ..... | Pence Springs    |
| Roscoe Johnson, (Pendleton) .....  | Franklin         |
| Dana Keaton, (Monroe) .....        | Pipestem         |
| David L. Miller, (Hampshire) ..... | Capon Bridge     |
| Quentin Sayers, (Mineral) .....    | Keyser           |
| Franklin D. Terry, (Monroe) .....  | Gap Mills        |
| John E. Warner, (Pendleton) .....  | Franklin         |

**Agricultural Inspectors:****Apiaries:**

|                                   |                  |
|-----------------------------------|------------------|
| Clyde Hutchinson, (Jackson) ..... | Ripley           |
| Stephen A. Conlon, (Wetzel) ..... | New Martinsville |

**Nurseries:**

|                                 |            |
|---------------------------------|------------|
| Gary W. Gibson, (Kanawha) ..... | St. Albans |
|---------------------------------|------------|

**Pesticides:**

|                                     |            |
|-------------------------------------|------------|
| Robert E. Adams, (Monongalia) ..... | Morgantown |
| Jerry Fuller, (Kanawha) .....       | Charleston |
| C. J. Michnowicz, (Cabell) .....    | Huntington |

*Biologist:* Sherri Hutchinson, (Jackson) ..... Ripley

*Chemist:* F. C. Yu, (Fayette) ..... Charlton Heights

**Entomologists:**

|                                    |             |
|------------------------------------|-------------|
| J. Douglas Hacker, (Kanawha) ..... | St. Albans  |
| Brian Hagenbuch, (Kanawha) .....   | Cross Lanes |
| Gary L. McAninch, (Berkeley) ..... | Martinsburg |
| Alan R. Miller, (Kanawha) .....    | Charleston  |
| Dr. M. C. Thomas, (Kanawha) .....  | Charleston  |

**Pesticide Registration Specialist:**

|                               |            |
|-------------------------------|------------|
| Roni Jenkins, (Kanawha) ..... | Charleston |
|-------------------------------|------------|

**Plant Pathologists:**

|                                     |                  |
|-------------------------------------|------------------|
| S. Clark Haynes, (Kanawha) .....    | South Charleston |
| Robert L. Williams, (Kanawha) ..... | Sissonville      |

|  |              |
|--|--------------|
| <i>Secretary:</i> Jerri Eberbaugh, (Kanawha).....      | Charleston   |
| <i>Section Chief:</i> Robert E. Frame, (Kanawha).....  | Charleston   |
| <i>State Apiarist:</i> Matthew Cochran, (Raleigh)..... | Shady Spring |
| <i>Typists:</i>  |              |
| Beverly Cavender, (Kanawha).....                       | Cross Lanes  |
| Jeannette C. Ervin, (Kanawha).....                     | Charleston   |
| Sheila Skinner, (Kanawha).....                         | St. Albans   |

### Rural Resources Division

|  |           |
|--|-----------|
| <i>Division Director:</i> Noah E. Perry, (Putnam).....       | Buffalo   |
| <i>Assistant Director:</i> Earl K. Kelley, (Putnam).....     | Hurricane |
| <i>Division Secretary:</i> Cynthia L. O'Dell, (Kanawha)..... | Gallagher |
| <i>Secretaries:</i>  |           |

|                                 |           |
|---------------------------------|-----------|
| E. Regina Morgan, (Putnam)..... | Hurricane |
| Janet Fisher, (Raleigh).....    | Kenna     |

#### *Agricultural Specialists:*

|  |                  |
|--|------------------|
| <i>Agronomist:</i> (Vacancy)                                       |                  |
| <i>Dairy Specialist:</i> Stephen B. Miller, (Mineral).....         | Fort Ashby       |
| <i>Home Economist:</i> Belenda J. Halsey-Bell, (Kanawha).....      | South Charleston |
| <i>Home Economist:</i> Jean Field Smith, (Kanawha).....            | Charleston       |
| <i>Horse Specialist:</i> Barry W. Kiger, (Ohio).....               | Weston           |
| <i>Horticulture Specialist:</i> B. Benjamin Browne, (Lincoln)..... | Sissonville      |
| <i>Market News Specialist:</i> Douglas E. Hudson, (Kanawha).....   | St. Albans       |
| <i>Poultry Specialist:</i> Lisa F. Manspile, (Hardy).....          | Moorefield       |
| <i>Sheep Specialist:</i> .....                                     | (Vacancy)        |

#### **Livestock Section**

|  |           |
|--|-----------|
| <i>Section Chief:</i> I. Dwayne O'Dell, (Roane)..... | Gallagher |
| <i>Livestock Specialists:</i>                        |           |

|   |             |
|---|-------------|
| Robert Leroy Dunkle, (Pendleton).....   | Franklin    |
| Dennis D. Estes, (Fayette).....         | Buckhannon  |
| Perry Lee Ferguson, Jr., (Ritchie)..... | Pennsboro   |
| James G. Fleshman, (Greenbrier).....    | Poca        |
| Kenneth A. Haid, Jr., (Grant).....      | Maysville   |
| Ronald L. Huffman, (Harrison).....      | Wolf Summit |
| Stephen M. McCraw, (Greenbrier).....    | Lewisburg   |
| Benjamin F. Roush, Jr., (Mason).....    | Letart      |

#### **Fruit and Vegetable Section**

|  |             |
|--|-------------|
| <i>Supervisor:</i> William E. Catlett, (Berkeley)..... | Martinsburg |
| <i>Typist:</i> Linda S. Heavner, (Berkeley).....       | Inwood      |

#### *Agricultural Inspectors:*

|                                     |                |
|-------------------------------------|----------------|
| Guy Davis, (Hampshire).....         | Yellow Springs |
| Guy Dellinger, (Berkeley).....      | Inwood         |
| John W. Kensel, (Berkeley).....     | Martinsburg    |
| Arthur W. Ratliff, (Hampshire)..... | Romney         |
| Roy D. Rowzee, (Hampshire).....     | Points         |
| Dorotha G. Ruble, (Jefferson).....  | Bunker Hill    |

#### **General John McCausland Memorial Farm**

|  |                  |
|--|------------------|
| <i>Operations Manager:</i> William R. Hall, (Lewis).....             | Charleston       |
| <i>Agricultural Field Consultant:</i> Samuel D. Nibert, (Mason)..... | Gallipolis Ferry |
| <i>Farm Worker:</i> Clifford Z. Bechtle, (Mason).....                | Henderson        |
| <i>Farm Worker:</i> John Wayne Bechtle, (Mason).....                 | Henderson        |

#### **Moorefield Laboratory-Office Complex**

|   |            |
|---|------------|
| <i>Supervisor:</i> (Vacancy)                                |            |
| <i>Secretary-Bookkeeper:</i> Pamela C. Staley, (Hardy)..... | Moorefield |

**Produce Section**

*Produce Field Agent:* Jill P. Preston, (Monroe) ..... Second Creek  
*Produce Field Agent:* Thelma Ramsey, (Jackson) ..... Ripley

**Beckley Market**

*Produce Market Manager:* Porter Lewis, (Fayette) ..... Fayetteville  
*Administrative Assistant:* Edith Sanderson, (Raleigh) ..... Shady Spring  
**Market Assistants:**

Larry D. Comer, (Fayette) ..... Fayetteville  
 Vonley Furrow, (Raleigh) ..... Shady Spring

**Charleston Market**

*Produce Market Manager:* Henry Bender, (Gilmer) ..... Gassaway  
*Administrative Assistant:* Norma L. Payne, (Putnam) ..... Winfield  
*Market Assistant:* Virgie C. Bumpus, (Kanawha) ..... Charleston

**Hamlin Demonstration Farm**

*Project Coordinator:* Susan A. Slusser, (Lincoln) ..... Hamlin  
*Assistant Project Coordinator:* Danvel Adkins, (Lincoln) ..... Ranger

**Inwood Market**

*Produce Market Manager:* Edwin D. Cook, (Wyoming) ..... Inwood  
*Assistant Produce Market Manager:* Faye Roberts, (Berkeley) ..... Inwood  
*Secretary-Bookkeeper:* Phyllis N. Voorhees, (Berkeley) ..... Martinsburg  
**Market Assistants:**

Velma L. Butler, (Berkeley) ..... Inwood  
 Melvin Shade, Jr., (Berkeley) ..... Bunker Hill

**Parkersburg Market**

*Produce Market Manager:* Bertie Bordon, (Gilmer) ..... Coxs Mills  
*Assistant Produce Market Manager:* Clyde Lowther, (Wood) ..... Parkersburg  
*Administrative Assistant:* Shirley Braham, (Wood) ..... Parkersburg

**Weston Market**

*Produce Market Manager:* Ronald G. Fisher, (Gilmer) ..... Weston  
*Assistant Produce Market Manager:* Jeffrey A. Taylor, (Lewis) ..... Weston  
*Clerk:* Charlotte Radcliff, (Lewis) ..... Weston

**Agricultural Statistics**

*State Statistician:* James J. Brueggan, (Putnam) ..... Hurricane  
*Deputy State Statistician:* Steven A. Manheimer, (Kanawha) ..... Charleston

**Agricultural Statisticians:**

Nancy J. Say, (Kanawha) ..... South Charleston  
 Arnold L. Wilcox, (Kanawha) ..... South Charleston  
 Albert G. Stamm, (Kanawha) ..... St. Albans

*Computer Programmer:* Arnold L. Wilcox, (Kanawha) ..... South Charleston  
*Supervisory Statistical Assistant:* Ramona G. Lewis, (Fayette) ..... Scarbro  
*Administrative Technician:* Connie L. Patton, (Kanawha) ..... Clendenin

**Statistical Clerks:**

Geraldine A. Kent, (Putnam) ..... Hurricane  
 Kathleen B. Krise, (Fayette) ..... Belva

*Typist/Data Entry:* Carol A. Mace, (Kanawha) ..... Charleston

*Clerk:* (Vacancy)

**State Soil Conservation Committee****Staff**

*Executive Secretary:* Edward Bumgarner, (Mason) ..... Letart  
*Administrative Assistant:* Bethel Childers, (Kanawha) ..... South Charleston

**Program Coordinators:**

|   |               |
|---|---------------|
| John Lichiello, (Wood).....                               | Parkersburg   |
| Steven Feese, (Cabell).....                               | Barboursville |
| David Coyle, (Hampshire).....                             | Romney        |
| <i>Internal Auditor:</i> Ann Midyett, (Kanawha).....      | Charleston    |
| <i>Ditcher Operator:</i> Michael Sykes, (Greenbrier)..... | Clintonville  |

(for Members of Committee, see "Boards and Commissions")

**Animal Health Division**

|  |                     |
|--|---------------------|
| <i>Director:</i> Lewis P. Thomas, (Kanawha).....           | 3343 Northfield Rd. |
| <i>Assistant Director:</i> Thelma D. Njaka, (Kanawha)..... | 340 Call Rd.        |
| <i>Secretary:</i> Hazel M. Clemmer, (Kanawha).....         | Elkview             |
| <i>Clerk:</i> Birdie A. Bush, (Kanawha).....               | South Charleston    |
| <i>Laboratory Assistants:</i>                              |                     |
| Barbara A. Burdette, (Putnam).....                         | Hurricane           |
| Vicki L. Abbott, (Kanawha).....                            | Sissonville         |
| Trina K. Walker, (Kanawha).....                            | Hernshaw            |
| <i>Microbiologist I:</i> Deana T. Samms, (Kanawha).....    | Charleston          |
| <i>Veterinarian:</i> Dr. Jewell Plumley, (Fayette).....    | Moorefield          |
| <i>Livestock Inspectors:</i>                               |                     |
| Earl Bayless, (Lewis).....                                 | Weston              |
| Terry Boggess, (Monroe).....                               | Alderson            |
| Max Dodd, (Ritchie).....                                   | Pennsboro           |
| Reese Henderson, (Ritchie).....                            | Pennsboro           |
| Clinton D. Kirk, (Greenbrier).....                         | Alderson            |
| Larry Kisamore, (Pendleton).....                           | Riverton            |
| John W. McClung, (Greenbrier).....                         | Ronceverte          |
| Larry J. Morton, (Calhoun).....                            | Grantsville         |
| Albert R. Paugh, (Lewis).....                              | Jane Lew            |
| John H. Rissler, (Jefferson).....                          | Charles Town        |
| James Sheppard, (Wirt).....                                | Palestine           |
| James V. Stump, (Calhoun).....                             | Grantsville         |
| F. B. Wysong, Jr., (Jefferson).....                        | Ranson              |

**Forestry Division**

|  |                  |
|--|------------------|
| <i>Director:</i> William H. Gillespie, (Webster).....          | Charleston       |
| <i>Acting State Forester and Deputy State Forester:</i>        |                  |
| Ralph P. Glover, Jr., (Kanawha).....                           | Charleston       |
| <i>Assistant State Foresters:</i>                              |                  |
| Alvin C. Allison, (Kanawha).....                               | Charleston       |
| Jerry M. Atkins, (Kanawha).....                                | Charlton Heights |
| <i>Staff Assistant:</i> Edward C. Murriner, (Kanawha).....     | Hurricane        |
| <i>Accountant:</i> Michael J. Miracle, (Kanawha).....          | Walker           |
| <i>Administrative Aide:</i> Bonnie M. Williams, (Kanawha)..... | South Charleston |
| <i>Audit Clerk:</i> Lillie A. Truman, (Kanawha).....           | Charleston       |
| <i>Stenographers:</i>  |                  |
| Connie J. Casto, (Kanawha).....                                | Dunbar           |
| Carolyn Jo Eary, (Kanawha).....                                | Charleston       |
| Kyra Johnson, (Cabell).....                                    | Milton           |
| Constance A. Phillips, (Wood).....                             | Parkersburg      |
| <i>District Foresters:</i>                                     |                  |
| Lowell McPherson, (Marion).....                                | Fairmont         |
| Philip T. Wygal, (Hampshire).....                              | Romney           |
| David G. Lilly, (Upshur).....                                  | French Creek     |
| Carl A. Lucas, (Raleigh).....                                  | MacArthur        |
| Gerald Wimer, (Cabell).....                                    | Milton           |

|   |                  |
|---|------------------|
| Gerald Waybright, (Wood) .....                | Parkersburg      |
| <b>Assistant District Foresters:</b>          |                  |
| Harold Smallwood, (Hampshire) .....           | Romney           |
| Aubrey D. Wilson, (Upshur) .....              | French Creek     |
| Robert D. Whipkey, (Raleigh) .....            | MacArthur        |
| Coy W. Mullins, (Cabell) .....                | Milton           |
| <b>Forest Products Utilization Foresters:</b> |                  |
| David Hardesty, (Braxton) .....               | Gassaway         |
| Allen B. Waldron, (Raleigh) .....             | MacArthur        |
| Stephen Ryan, (Wood) .....                    | Parkersburg      |
| Timothy L. Pahl, (Marion) .....               | Fairmont         |
| Linda J. Okel, (Hampshire) .....              | Romney           |
| Craig M. Minton, (Cabell) .....               | Huntington       |
| <b>State Forest Management Forester:</b>      |                  |
| James R. Hays, (Nicholas) .....               | French Creek     |
| Barbara Breshock, (Raleigh) .....             | Sophia           |
| <b>Watershed Forester:</b>                    |                  |
| Edward E. Walker, (Lincoln) .....             | Hamlin           |
| <b>Service Foresters:</b>                     |                  |
| Donald G. Hebb, (Preston) .....               | Kingwood         |
| A. L. Vorselen, (Marion) .....                | Fairmont         |
| Lewis Bartlett, (Barbour) .....               | Philippi         |
| John L. Anderson, (Grant) .....               | Petersburg       |
| Harry R. Wilson, (Pendleton) .....            | Franklin         |
| David Warner, (Hampshire) .....               | Romney           |
| John M. Thayer, (Randolph) .....              | Elkins           |
| James W. Mitchell, (Upshur) .....             | French Creek     |
| John Russell, (Pocahontas) .....              | Dunmore          |
| Mayford Lake, (Webster) .....                 | Webster Springs  |
| Raymond Arnold, (Raleigh) .....               | Beckley          |
| James Circle, (Greenbrier) .....              | Lewisburg        |
| Robert L. McBride, (Mercer) .....             | Princeton        |
| George D. Joslin, (Fayette) .....             | Fayetteville     |
| Stephen A. McAnarney, (Wetzel) .....          | New Martinsville |
| Thomas K. Halki, (Mineral) .....              | Keyser           |
| Christopher F. Kappa, (Lewis) .....           | Weston           |
| Johnny F. Looney, (Wayne) .....               | Milton           |
| Mark Metz, (Kanawha) .....                    | Charleston       |
| Howard L. Six, (Mason) .....                  | Lakin            |
| Thomas McKissic, (Wood) .....                 | Parkersburg      |
| Jerome Szeliga, (Ritchie) .....               | Harrisville      |
| Walter G. Jackson, (Roane) .....              | Spencer          |
| Jeffrey A. Mills, (Doddridge) .....           | West Union       |
| Larry L. Smith, (Jackson) .....               | Ripley           |
| L. Rudolph Williams II, (Tyler) .....         | Middlebourne     |
| Robert Earl Smith, (Harrison) .....           | Clarksburg       |
| Michael McWhorton, (Berkeley) .....           | Inwood           |
| James D. Bailey, (Braxton) .....              | Gassaway         |
| Barbara Ann Power, (Nicholas) .....           | Summersville     |
| Phillip T. Carnell, (Hardy) .....             | Moorefield       |
| J. Randy Coots, (Fayette) .....               | Mt. Hope         |
| M. Rodger Ozburn, (Monongalia) .....          | Independence     |
| Brent G. Lyons, (Ohio) .....                  | Wheeling         |
| John P. Hill, (Hampshire) .....               | Romney           |
| Earl D. Reaves, Jr., (McDowell) .....         | Panther          |
| Jane F. Swinker, (Wyoming) .....              | Pineville        |

|   |                  |
|---|------------------|
| Juergen Wildman, (Kanawha) .....                                  | Charleston       |
| Mark J. Foster, (Logan) .....                                     | Logan            |
| <i>District Forest Rangers:</i>                                   |                  |
| Bentley Humphrey, (Raleigh) .....                                 | MacArthur        |
| James S. Upton, (Cabell) .....                                    | Milton           |
| <i>Forest Ranger at Large: Robert S. Dameron, (Raleigh) .....</i> |                  |
| <i>Forest Rangers:</i>  |                  |
| Marla Clifton, (Wetzel) .....                                     | New Martinsville |
| Ralph L. Ludwig, (Berkeley) .....                                 | Inwood           |
| John M. Gibson, (Clay) .....                                      | Clay             |
| Arthur Yagel, (Nicholas) .....                                    | Summersville     |
| James P. Schaffner, (Pocahontas) .....                            | Dunmore          |
| Earl K. Bibb, (Fayette) .....                                     | Ansted           |
| Joseph K. Lilly, (Mercer) .....                                   | Camp Creek       |
| Walter L. Lester, (Raleigh) .....                                 | MacArthur        |
| Bill S. Sirk, (Preston) .....                                     | Kingwood         |
| Woodrow W. Smith, (Cabell) .....                                  | Milton           |
| Roy C. Hensley, (Boone) .....                                     | Madison          |
| Richard Strickland, (Kanawha) .....                               | Charleston       |
| James L. Dickerson, (Wayne) .....                                 | Wayne            |
| Alan G. Sowards, (Lincoln) .....                                  | Hamlin           |
| Bernard R. Boggs, (Wood) .....                                    | Parkersburg      |
| George P. Clarkson, (Greenbrier) .....                            | Lewisburg        |
| Avary McMillian, Jr., (Monroe) .....                              | Alderson         |
| Thomas E. Withrow, (Mason) .....                                  | Lakin            |
| Tex Fields, (Logan) .....   | Logan            |
| Paul G. Smith, (Mingo) .....                                      | Kermit           |
| <i>Nursery Superintendent:</i>                                    |                  |
| David K. McCurdy, (Mason) .....                                   | Lakin            |
| <i>Nurseryman:</i>  |                  |
| Murl Nestor, (Mason) .....  | Lakin            |
| <i>Conservation Aide:</i>   |                  |
| Ronald Nestor, (Mason) .....                                      | Lakin            |
| <i>Secretaries:</i>   |                  |
| Linda Blankenship, (Marion) .....                                 | Fairmont         |
| Melissa Webb, (Raleigh) .....                                     | MacArthur        |
| Wanda Fay Rogers, (Hampshire) .....                               | Romney           |
| Sandra I. Parsons, (Upshur) .....                                 | French Creek     |
| <i>Clerk: Mary L. VanMeter, (Mason) .....</i>                     | Lakin            |

## ATTORNEY GENERAL

CHARLIE BROWN

Room E-26

Ground Floor, Main Unit

*Salary: \$50,400 per year. Elected for term of four years. (Office created by Article V, Section 16, Constitution of 1863.)*

The Attorney General gives his written opinions and advice upon questions of law to State officials, heads of State institutions and the prosecuting

(Continued on next page)

attorneys; handles all litigation on behalf of the State government and any department or agency thereof; represents the State in all claims processed by the Court of Claims; is a member of the Board of Public Works, Housing Development Fund, Department of Public Safety Retirement Board, Public Land Corporation, and State Auditing Board of Traveling Expenses; is ex officio reporter for the Supreme Court of Appeals and as such, publishes the West Virginia Reports.

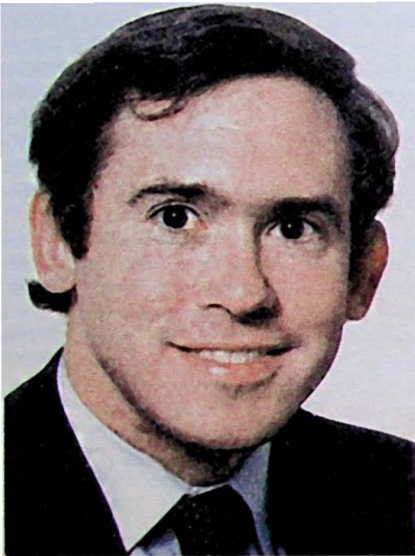

CHARLIE BROWN (D) of Charleston, Born June 6, 1950, in Mansfield, Ohio; son of Dr. Charles G. and Emily Campbell Brown; one child, Tara; Episcopalian; Phi Beta Kappa graduate of Denison University and graduate of Yale Law School; former high school teacher and Eagle Scout; second youngest State Attorney General in U.S.; served as staff attorney for Federal Trade Commission; served as Deputy Attorney General, 1978-82; served as first director of the Attorney General's Antitrust Division; practiced law in Charleston from 1982-84; elected Attorney General in 1984 and took office January 14, 1985.

**Administration**

- Attorney General:* Charles G. Brown, (Kanawha) .....Charleston  
Term expires January 1989
- First Deputy Attorney General:* C. William Ullrich, (Kanawha) .....Charleston
- Chief of Staff:* Rob Abbot, (Fayette) ..... Mount Hope
- Media and Public Information Specialist:*
  - Darrell Daniels, (Kanawha) .....Charleston
- Support Services Coordinator:* Monna Owens, (Boone) .....Charleston
- Executive Secretary:* Betty Carver, (Kanawha) ..... East Bank
- Administrative Secretary:* Mae Melton, (Kanawha) .....Charleston
- Chief Clerk:* Norma Elliott, (Mercer) .....Charleston
- Receptionists:*
  - Martha Cox, (Roane) .....Charleston
  - Kathie Holland, (McDowell) .....Charleston
- Secretary:* Shirley Means, (Kanawha) ..... Charleston
- Clerk:* Sue Harris, (Kanawha) .....Charleston
- File Clerks:*
  - Alice Knight, (Kanawha) .....Charleston
  - Carolyn Lewis, (Logan) .....Charleston



**Investigators:**

|   |             |
|---|-------------|
| Lesa Gulley, (Raleigh) .....                                | Cross Lanes |
| Les Hudnall, (Fayette) .....                                | Charleston  |
| Tim Tickle, (Mercer) .....                                  | Charleston  |
| Timothy White, (Kanawha) .....                              | Charleston  |
| <i>Mail Clerk:</i> Brinda Bowen, (Wyoming) .....            | Cross Lanes |
| <i>Proofreader:</i> Brooke Deaner, (Kanawha) .....          | Charleston  |
| <i>Field Services:</i> George Shellhammer, (Harrison) ..... | Clarksburg  |
| <i>Messenger:</i> Jim Carpenter, (Doddridge) .....          | Charleston  |

**Anti-Trust Division**

*Deputy Attorney General:* Mark Kindt, (Kanawha) .....

*Assistant Attorneys General:*

*Staff Assistants:*

|   |            |
|---|------------|
| Dan Huck, (Kanawha) .....                       | Charleston |
| Keith George, (Monongalia) .....                | Charleston |
| <i>Secretary:</i> Linda Barker, (Kanawha) ..... | Charleston |

**Appellate Division**

*Deputy Attorney General:* Silas Taylor, (Kanawha) .....

*Assistant Attorneys General:*

|                                  |            |
|----------------------------------|------------|
| David Johnson, (Kanawha) .....   | Charleston |
| Mary Rich Maloy, (Kanawha) ..... | Charleston |
| Jill Miles, (Monongalia) .....   | Charleston |

*Secretaries:*

|                                   |                  |
|-----------------------------------|------------------|
| Martha Lou Kuhns, (Kanawha) ..... | Charleston       |
| Rosalie Mazzella, (Kanawha) ..... | South Charleston |

**Human Resources Division**

*Deputy Attorney General:* Steve Herndon, (McDowell) .....

*Senior Assistant Attorney General:*

Gene W. Bailey, (Kanawha) .....

*Assistant Attorneys General:*

|                                   |                  |
|-----------------------------------|------------------|
| Nora Antlake, (Ohio) .....        | Charleston       |
| Scott Ash, (Marion) .....         | South Charleston |
| Layton Cottrill, (Kanawha) .....  | Poca             |
| Barbara Freedy, (Kanawha) .....   | Cross Lanes      |
| Frances Hughes, (Hancock) .....   | Charleston       |
| Heidi A. Kossuth, (Ohio) .....    | Charleston       |
| John Polak, (Ohio) .....          | Charleston       |
| Robert Pollitt, (Kanawha) .....   | South Charleston |
| Anthony Serreno, (McDowell) ..... | Cross Lanes      |
| Bruce Walker, (Kanawha) .....     | Charleston       |
| Chris Moffatt, (Monongalia) ..... | Charleston       |

*Secretary:* Cheri Nelson, (Kanawha) .....

**Civil Rights Division**

**L&S Building, 812 Quarrier Street**

*Assistant Attorneys General:*

|                                     |            |
|-------------------------------------|------------|
| Mary C. Buchnelter, (Kanawha) ..... | Charleston |
| Sharon Mullens, (Mercer) .....      | Charleston |
| Antoinette Eates, (Harrison) .....  | Charleston |

*Staff Assistant:* Randall Dunkle, (Mason) .....

*Secretaries:*

|                                    |            |
|------------------------------------|------------|
| Cydnie Overstreet, (Kanawha) ..... | Charleston |
| Norrna Stewart, (Kanawha) .....    | Charleston |

**Economic Resources Division**  
**L&S Building, 812 Quarrier Street**

|  |                  |
|--|------------------|
| <i>Deputy Attorney General:</i> Marianne K. Hoover, (Cabell) ..... | Charleston       |
| <i>Senior Assistant Attorney General:</i>                          |                  |
| Paul Richard Hull, (Putnam) .....                                  | Eleanor          |
| <i>Assistant Attorneys General:</i>                                |                  |
| Dana D. Davis, (Kanawha) .....                                     | Charleston       |
| Jan Fox, (Doddridge) .....   | Charleston       |
| Kenneth Knopf, (Kanawha) .....                                     | South Charleston |
| Marion E. Ray, (Kanawha) .....                                     | Cross Lanes      |
| J. Bradley Russell, (Kanawha) .....                                | Charleston       |
| Janet Frye Steele, (Fayette) .....                                 | Oak Hill         |
| Ann A. Spaner, (Kanawha) .....                                     | Elkview          |
| Thomas N. Trent, (Logan) .....                                     | St. Albans       |
| <i>Receptionist:</i> Sharon Stover, (Kanawha) .....                | Charleston       |
| <i>Secretaries:</i>  |                  |
| Carolyn Anderson, (Kanawha) .....                                  | St. Albans       |
| Janette Martin, (Kanawha) .....                                    | St. Albans       |
| Brenda Miller, (Fayette) .....                                     | Scott Depot      |

**Consumer Protection Division**  
**L&S Building, 812 Quarrier Street**

|  |                  |
|--|------------------|
| <i>Deputy Attorney General:</i> Thomas Hindes, (Hancock) .....   | Charleston       |
| <i>Assistant Attorneys General:</i>                              |                  |
| Patricia N. McGinley, (Kanawha) .....                            | Charleston       |
| Robert W. Schulenberg, (Kanawha) .....                           | Charleston       |
| Deborah Reed, (Kanawha) .....                                    | Charleston       |
| <i>Complaint Mediators:</i>                                      |                  |
| Kathryn Hoover, (Kanawha) .....                                  | Big Chimney      |
| Mark Boyer, (Kanawha) .....                                      | Charleston       |
| Holly Childress, (Kanawha) .....                                 | South Charleston |
| Cheryl Nash, (Ohio) .....  | South Charleston |
| Kimberly Nash, (Cabell) .....                                    | Ona              |
| <i>Investigator:</i> Merritt C. McDaniel, (Raleigh) .....        | Charleston       |
| <i>Receptionists:</i>  |                  |
| Jeannette Redd, (Kanawha) .....                                  | South Charleston |
| Karen Moran, (Wyoming) .....                                     | Charleston       |
| <i>Secretaries:</i>  |                  |
| Shari Carpenter, (Kanawha) .....                                 | South Charleston |
| Rebecca Lee Pauley, (Boone) .....                                | Racine           |
| <i>Data Control Operators:</i>                                   |                  |
| Lynn Ferrell, (Kanawha) .....                                    | Charleston       |
| Betty Trowbridge, (Kanawha) .....                                | St. Albans       |
| <i>Data Systems Coordinator:</i> Mark Koppelkam, (Kanawha) ..... | Charleston       |

**Environment and Energy Division**  
**Building 3, Room 630**

|   |            |
|---|------------|
| <i>Deputy Attorney General:</i> Brenda Cole, (Kanawha) .....            | Charleston |
| <i>Senior Assistant Attorney General:</i> Karen Watson, (Kanawha) ..... | Charleston |
| <i>Assistant Attorneys General:</i>                                     |            |
| Steve Barclay, (Pleasants) .....  | Charleston |
| Jennifer Costello, (Kanawha) .....                                      | Charleston |
| Lowell Greenwood, (Kanawha) .....                                       | Charleston |
| Richard Riffe, (Kanawha) .....  | Liberty    |

*Staff Assistant:* Cecelia Jarrell, (Boone) ..... Danville  
*Secretaries:*  
 Robin Owens, (Kanawha) ..... Dunbar  
 Carol Ramirez, (Kanawha) ..... Charleston

**Tax Division**

**Building 1, Room 435-W**

*Deputy Attorney General:* Jack C. McClung, (Kanawha) ..... Charleston  
*Assistant Attorneys General:*  
 Maria Fakadej, (Kanawha) ..... Charleston  
 Mary Carol Holbert, (Summers) ..... South Charleston  
 Richard Lancianese, (Kanawha) ..... St. Albans  
 Jeffrey VanGilder, (Marion) ..... Charleston  
 Daniel Vannoy, (Kanawha) ..... Charleston  
*Receptionist:* Doris Smoot, (Kanawha) ..... Charleston  
*Secretary:* Phyllis Romeo, (Wyoming) ..... St. Albans

**THE ADJUTANT GENERAL**

**MAJOR GENERAL JOHN A. WILSON III**

**National Guard, 1703 Coonskin Drive**

*Salary: \$34,000 per year. Appointed by Governor, with advice and consent of Senate. Term: Four years, runs concurrently with Governor.*

The Adjutant General is the Chief of Staff to the Governor and commanding general of the organized militia. He directs the planning and employment of the military forces of the state in carrying out their state mission. establishes unified command of state forces whenever jointly engaged, coordinates the military affairs with the Civil Defense of the state, and organizes and coordinates the activities of all civil agencies including local and state police in event of declaration of limited emergency by the Governor. He is responsible for the organization, administration, training and supply of the organized militia and maintains an accurate account of all state and United States property issued to the state. He supervises the expenditures of moneys allocated for the maintenance of the different military activities within the state and maintains a bureau of records of the service of West Virginia troops in the Wars of the United States.

**Executive Office**

*Adjutant General:* MG John A. Wilson III, (Kanawha) ..... St. Albans  
*Assistant Adjutant General:* BG (WV) Harlan Y. Wilson, Jr., (Kanawha) ..... Charleston  
*Assistant Adjutant General for Air:*  
 Colonel Wilbert T. Stewart, (Kanawha) ..... Nitro  
*Secretaries:*  
 Frances N. Bowling, (Kanawha) ..... Charleston  
 Margaret Pierce, (Kanawha) ..... South Charleston

**Administrative Services**

*Officers Records Section:*  
 CW2 Hubert H. Haynes, (Kanawha) ..... Charleston

*Enlisted Records Section:*

- Katherine Williams, (Kanawha) ..... Belle
- Ann Harris, (Kanawha) ..... Dunbar
- Sandra K. Jones, (Kanawha) ..... Rand

*Microfilm Section:* Stepheny Kincaid, (Kanawha) ..... Belle

*Fiscal Section:*

- Evelyn Harper, (Roane) ..... Walton
- Helen Harris, (Kanawha) ..... Elkview

*Publications Section:*

- Timothy Slack, (Kanawha) ..... Rand
- Kenneth Goff, (Kanawha) ..... Nitro



Major General JOHN A. WILSON III was born in Kuling, China on July 26, 1923. Married to the former Elizabeth Bunch; two daughters. Schools: Army Air Corps Pilot Training, 1944; BS, The Citadel, 1950; Morris Harvey College, 1953; Defense Strategy Seminar, 1970; Command Staff College, 1978. Enlisted in the United States Army Air Corps as an aviation cadet in December, 1942. He completed pilot training in April, 1944 and received a commission as second lieutenant. He was sent to the Asiatic-Pacific Theatre of Operations and assigned to the 63d Squadron, 43d Bomber Group (Hvy). He participated in 19 combat missions with over 325 combat hours in B-24 aircraft. In November, 1945, he was promoted to first lieutenant. Upon release from active duty in December, 1945, he entered the Officers Reserve Corps. On June 5, 1953, he joined the West Virginia Air National Guard and was assigned to the 167th Fighter Bomber Squadron as a fighter pilot. He was promoted to captain in July, 1955 and reassigned to the 130th Air Resupply Squadron. During his assignment with the West Virginia Air National Guard he obtained amphibian, search-rescue, troop-carrier and command pilot aeronautical ratings. On March 26, 1962, he was promoted to major. Prior to his retirement as lieutenant colonel in April, 1972, General Wilson was active as Operations Staff Officer for Headquarters of the 130th Troop Carrier Group, the 130th Commando Group and Headquarters, 130th Special Operations Group. On November 5, 1977, he was appointed as Assistant Adjutant General for Air with federal recognition as colonel. On May 4, 1980, he received federal recognition as brigadier general in the West Virginia Air National Guard. He was appointed as The Adjutant General for West Virginia April 20, 1982, with rank in West Virginia as Major General. He was federally recognized as a Major General on December 16, 1982.

**Army**

*Command Administrative Officer:*

- COL Anderson L. Barnette, (Kanawha) ..... South Charleston

*Military Personnel Officer:*

- COL Manuel G. Goble, (Kanawha) ..... Nitro

*Administrative Assistant, Army:*

- CW4 Martin F. Hayden, (Kanawha) ..... Charleston

*Technician Personnel Officer:*

- LTC (Air) William J. Snuffer, (Kanawha) ..... Elkview

**Air**

*Air Administrative Assistant:*

- COL Ralph E. Meade, (Kanawha) ..... Dunbar

**Plans, Operations and Training***Plans, Operations and Training Officer:*

LTC Donald P. Smith, (Kanawha) .....Charleston

*Plans Branch: LTC Ramon P. Lopez, (Fayette) .....Oak Hill**Construction and Facilities Manager:*

LTC Norman D. Southern, (Kanawha) .....Charleston

**Recruiting and Retention Office***Recruiting and Retention Officer:*

LTC Noble W. Lanham, (Putnam) ..... Poca

**United States Property and Fiscal Office***U.S. Property and Fiscal Officer:*

COL Kenneth A. Shaw, (Kanawha) ..... Charleston

*Administrative Assistant: LTC Don C. Ward, (Upshur) ..... Buckhannon***Army National Guard Maintenance Office***State Maintenance Officer: COL Charles W. Clayton, (Mason) ..... Pt. Pleasant***State Armory Board***Supervisor of Armories:*

David Wheeler, (Kanawha) .....Charleston

*Contract Coordinator: Nancy Casto, (Kanawha) ..... Marmet**Armory Maintenance Supervisor:*

Richard Starcher, (Kanawha) ..... South Charleston

*Property Manager: Ira Carte, (Kanawha) .....Charleston**Audit Clerks:*

Karen Oxley, (Putnam) ..... Hurricane

Debbie Ashley, (Kanawha) ..... Elkview

Jennifer Fowler, (Kanawha) .....Charleston

**ALCOHOL BEVERAGE CONTROL****RALPH N. STEELE, Commissioner****310—57th Street, S.E.**

*Salary of Commissioner: \$36,500 per year. Appointed by Governor, by and with advice and consent of Senate.*

Controls the manufacture, sale, transportation and distribution of alcoholic beverages through a system created by the Legislature, which provides for the sale of alcoholic beverages to the public through state stores, state agencies, and private clubs, and effective June 24, 1981, administers the licensing, enforcement and regulation of the distribution and sale of wine in retail grocery stores and wine specialty shops.

**Administration***Commissioner: Ralph N. Steele, (Kanawha) .....Charleston**Deputy Commissioner of Stores:*

Kevin J. Sikora, (Kanawha) .....Charleston

*Assistant Commissioner, Accounting and Administration:* L. Yeager, Jr., (Kanawha).....Dunbar  
*Assistant Commissioner, Marketing, Operations and Sales:* Guy G. Givens, (Kanawha).....Charleston  
*Secretary to Commissioner:* Sherry L. Hunt, (Kanawha)..... Elkview  
*Hearing Examiner:* David M Baker, (Cabell) ..... Huntington

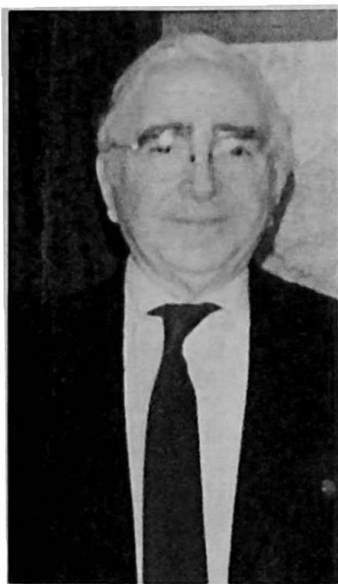

RALPH N STEELE of Charleston, Kanawha County; native of Fairmont, Marion County. Wife, Jacqueline. Served state government in 1975 as Commissioner of Department of Motor Vehicles, Special Assistant to Department of Mental Health, 1969-70; Supervisor in Department of Mental Health, 1958-59 Former Mayor of city of Fairmont; Director of Finance for city of Fairmont. Experience in retail food business. Appointed Director of Stores Division of Alcohol Beverage Control Commission in June, 1985; became Acting Commissioner in January, 1987.

**Accounting Division**

*Director of Accounting:* Patricia Holtsclaw, (Kanawha)..... Charleston

**Enforcement Division**

*Director:* Jack B. Lavender, (Kanawha)..... Chesapeake  
*Secretaries:*

Imogene Wolfe, (Kanawha)..... Dunbar  
 Anna Moore, (Kanawha) ..... St. Albans  
 Myrtle Hogan, (Kanawha)..... Charleston

**Inventories Division**

*Director:* Carl E. White, (Kanawha) .....Charleston  
*Accountant:* Robert Schoen, (Kanawha) ..... South Charleston  
*Section Chiefs:*  
 Shirley Halstead, (Boone) ..... Peytona  
 Freeda Kirk, (Kanawha) ..... Cabin Creek  
*Supervisor of Store Auditors:* Eula Litton, (Kanawha).....Charleston

**Communications Division**

*Data Processing Manager:* William K. James, (Kanawha).....Dunbar  
*Programmer/Analysts:*  
 Gary Phillips, (Kanawha) ..... Charleston

|                                 |                  |
|---------------------------------|------------------|
| Randy Stanley, (Kanawha).....   | Charleston       |
| Joseph Templin, (Ohio) .....    | Wheeling         |
| <i>Clerks:</i>                  |                  |
| Gloria Collias, (Kanawha) ..... | Charleston       |
| Sandra Health, (Kanawha).....   | St. Albans       |
| Randy Teel, (Kanawha) .....     | Charleston       |
| <i>Computer Operators:</i>      |                  |
| Mary Anson, (Kanawha) .....     | Charleston       |
| Charles Fulks, (Wood) .....     | Parkersburg      |
| Pam Lloyd, (Kanawha) .....      | Dunbar           |
| Glen Smith, (Kanawha) .....     | Dunbar           |
| Gordon Stone, (Kanawha).....    | South Charleston |

### Stores Division

|   |            |
|---|------------|
| <i>Deputy Commissioner of Stores:</i>                   |            |
| Kevin J. Sikora, (Kanawha).....                         | Charleston |
| <i>Assistant Director: Robert Sines, (Kanawha).....</i> |            |
|   | Charleston |
| <i>Secretary: Candace Stevenson, (Kanawha).....</i>     |            |
|   | Charleston |
| <i>Clerks:</i>  |            |
| Eunice Stone, (Kanawha) .....                           | Charleston |
| Janice King, (Kanawha).....                             | Dunbar     |
| Belma Graham, (Kanawha) .....                           | Elkview    |

### Warehouse Division

|  |            |
|--|------------|
| <i>Director:</i> Curtis Harper, (Boone) .....        | Seth       |
| <i>Section Chief:</i> Carl Linville, (Kanawha) ..... | Charleston |

### Personnel/Payroll Division

|   |            |
|---|------------|
| <i>Personnel Officer:</i> Lynn Schillings, (Kanawha)..... | Charleston |
| <i>Personnel Aide:</i> Glenna Roe, (Kanawha) .....        | Belle      |

### Purchasing and Procurement Division

|   |      |
|---|------|
| <i>Director:</i> Ellen Harless, (Boone) ..... | Seth |
|---|------|

### State A.B.C. Stores

| City             | No.   | Manager              | City         | No.   | Manager           |
|------------------|-------|----------------------|--------------|-------|-------------------|
| Alderson         | (114) | Patrick Sullivan     | Charleston   | (61)  | James Dornisfe    |
| Ansted           | (67)  | Debbie Kesler        | Charleston   | (66)  | George Diamond    |
| Beaver           | (16)  | Judith Davis         | Charleston   | (138) | Thomas Maddox     |
| Beckley          | (2)   | Mary Darnell         | Charleston   | (148) | Frank Szorvi      |
| Beckley          | (33)  | Oneida Starr         | Charles Town | (21)  | Roger Poole       |
| Beckley          | (142) | Retha Greer          | Chester      | (70)  | Virginia Bennett  |
| Belington        | (108) | Ella Phillips        | Clarksburg   | (3)   | Elizabeth Columbo |
| Belle            | (8)   | Earnie Dooley        | Clarksburg   | (28)  | Andrew Sevcik     |
| Benwood          | (72)  | Theresa Jelacic      | Clarksburg   | (81)  | Charles A. Bias   |
| Berkeley Springs | (116) | Olive Marra          | Clay         | (86)  | Jennie R. Taylor  |
| Bluefield        | (88)  | Chester Workman      | Clendenin    | (89)  | Sandra Derrick    |
| Bridgeport       | (120) | Stephanie F. Garrett | Cross Lanes  | (145) | Thomas Dixon      |
| Buckhannon       | (64)  | Margaret Neely       | Delbarton    | (85)  | Helen J. Varney   |
| Camden on Gauley | (126) | Anna Sandy           | Dunbar       | (93)  | David L. Flint    |
| Cameron          | (31)  | Hazel Bonar          | Durbin       | (137) | Brenda Gragg      |
| Ceredo           | (78)  | Jewel Carey          | Elizabeth    | (63)  | Sandra K. Shears  |
| Chapmanville     | (122) | Linda Butcher        | Elkins       | (26)  | Edgar Kyle        |
| Charleston       | (40)  | Michael Ferrell      | Eln Grove    | (10)  | Fred Wakim        |
| Charleston       | (44)  | Calvin Spencer       | Fairmont     | (100) | Ann Rutherford    |

| <i>City</i>      | <i>No.</i> | <i>Manager</i>         | <i>City</i>           | <i>No.</i> | <i>Manager</i>      |
|------------------|------------|------------------------|-----------------------|------------|---------------------|
| Fairmont         | (34)       | Albert Romano          | Parkersburg           | (74)       | Kelly Rice          |
| Fairmont         | (141)      | Louise Moore           | Parkersburg           | (146)      | (Vacancy)           |
| Farmington       | (92)       | Robert Parrish         | Parsons               | (82)       | Melanie Bava        |
| Fayetteville     | (91)       | Thomas Painter         | Pennsboro             | (115)      | Biff Spitz          |
| Follansbee       | (112)      | Carl Martino           | Philippi              | (25)       | George C. Wolfe     |
| Franklin         | (128)      | Carolyn Hoover         | Pineville             | (104)      | (Vacancy)           |
| Gassaway         | (101)      | Jack Belknap           | Point Pleasant        | (5)        | Estella M. Ball     |
| Gauley Bridge    | (77)       | Michael DeMark         | Princeton             | (17)       | Samuel Meadows      |
| Gilbert          | (18)       | Homer Vaughn           | Putnam Village        | (1)        | Priscilla Clevenger |
| Glen Daniels     | (109)      | Grace Lively           | Rainelle              | (35)       | Drema Copenhaver    |
| Glenville        | (52)       | Mary Cain              | Ravenswood            | (131)      | James Rymer         |
| Grafton          | (6)        | Keith Coffman          | Richwood              | (45)       | Carlyn Scarber      |
| Grant Town       | (110)      | Mary Merico            | Ripley                | (43)       | Reggie Bunner       |
| Greenbrier Hotel |            |                        | Romney                | (152)      | Richard Patterson   |
| (123)            |            | John Whitman           | Ronceverte            | (62)       | Willard Church, Jr. |
| Hamlin           | (136)      | Alma Miller            | Salem                 | (79)       | Laura Wilson        |
| Hinton           | (30)       | James Burns            | Shepherdstown         | (143)      | Shirley Jones       |
| Huntington       | (4)        | Richard Strode         | Shinnston             | (53)       | Linda Brennan       |
| Huntington       | (22)       | Herbert O. Parsons III | Sistersville          | (75)       | Charles McLaughlin  |
| Huntington       | (29)       | Bradie Shaffer         | Smithers              | (105)      | Marcella McGinnis   |
| Huntington       | (38)       | Larry L. Ellis         | Sophia                | (99)       | Sharon Abrams       |
| Huntington       | (151)      | Arthur J. Graziano     | South Charleston      | (32)       | Donald Knight       |
| Jaeger           | (69)       | Diana Thomas           | Spencer               | (14)       | Ruby Stotts         |
| Kermit           | (13)       | Lewis J. Marcum        | Star City             | (139)      | Edmund L. Baniak    |
| Kingwood         | (50)       | Terrance Weaver        | St. Albans            | (134)      | Norina P. Bryan     |
| Lewisburg        | (55)       | Mabel Bryant           | St. Marys             | (90)       | Cindy Coplin        |
| Logan            | (20)       | Phyllis Jeffrey        | Summersville          | (130)      | Wetzel Taylor       |
| Madison          | (59)       | Donna Loftus           | Sutton                | (57)       | Jack Bailey         |
| Man              | (56)       | Sandra Mutters         | Tygarts Valley        | (150)      |                     |
| Mannington       | (132)      | Kenneth Daniel         | (Elkins)              |            | Charles W. Phares   |
| Marlinton        | (133)      | Randall Irvine         | War                   | (48)       | Epp Staten          |
| Marmet           | (98)       | (Vacancy)              | Webster Springs       | (49)       | Russie Phares       |
| Martinsburg      | (23)       | Mary McGowan           | Weirton               | (12)       | Wanda Bolling       |
| Martinsburg      | (97)       | Anna Hartle            | Weirton               | (140)      | Sophie Bowman       |
| Mason            | (121)      | Christy Litchfield     | Weirton Heights       | (94)       | Carole A. Martaus   |
| Matewan          | (80)       | Shirley Hatfield       | Welch                 | (15)       | Robert White        |
| Monongah         | (135)      | Sam J. Manno           | Wellsburg             | (11)       | Georgette Kulin     |
| Montgomery       | (36)       | John Marsico           | Weston                | (27)       | Dennis Snyder       |
| Moorefield       | (76)       | Carol Kemp             | Westover              | (119)      | Edward Janco        |
| Morgantown       | (41)       | Ruby Thomas            | West Union            | (149)      | Charles Langfitt    |
| Moundsville      | (84)       | Donald Dailer          | Wheeling              | (9)        | George Yoho         |
| Mount Hope       | (54)       | Robert McMullen        | Wheeling              | (46)       | Georgia Zambito     |
| Mullens          | (47)       | Edith Willingham       | Wheeling              | (106)      | William Seabright   |
| New Martinsville | (37)       | (Vacancy)              | Wheeling              | (129)      | Martin Kemp         |
| Nitro            | (107)      | Daniel Turner          | White Sulphur Springs |            |                     |
| Northfork        | (71)       | Alphonso Avery         | (65)                  |            | Shirley Highlander  |
| Nutter Fort      | (117)      | Brenda Medina          | Whitesville           | (58)       | Patricia Darby      |
| Oak Hill         | (19)       | Margaret Nix           | Williamson            | (24)       | William Ward        |
| Oceana           | (127)      | Helen Toler            | Williamstown          | (147)      | John Farley         |
| Parkersburg      | (7)        | Rodger Nedeff          |                       |            |                     |

**State A.B.C. Agencies**

| <i>No.</i> | <i>City</i>   | <i>Location</i> | <i>Agent</i>        |
|------------|---------------|-----------------|---------------------|
| 160        | Masontown     | Masontown       | Lydia Main          |
| 162        | Harpers Ferry | Harpers Ferry   | Carl F. Viands, Jr. |



|     |                      |                      |                      |
|-----|----------------------|----------------------|----------------------|
| 163 | Valley Head .....    | Valley Head .....    | Aluna Ware           |
| 164 | Wardensville .....   | Wardensville .....   | Helen Freed          |
| 165 | Mill Creek .....     | Mill Creek .....     | Wilda Currence       |
| 166 | Harman .....         | Harman .....         | Louise Harper        |
| 168 | Union .....          | Union .....          | Clayton W. Boyce     |
| 169 | New Cumberland ..... | New Cumberland ..... | Benny Phillips       |
| 170 | Hundred .....        | Hundred .....        | Shirley Kimble       |
| 171 | Ridgeley .....       | Ridgeley .....       | Robert D. Maxson     |
| 172 | Flemington .....     | Flemington .....     | Thomas R. Isabella   |
| 173 | Canaan Valley .....  | Davis .....          | James R. Good II     |
| 178 | Morgantown .....     | Morgantown .....     | Dennis Oleksa        |
| 179 | Bradshaw .....       | Bradshaw .....       | Alfonso Carolla, Jr. |
| 180 | Keyser .....         | Keyser .....         | Robert Parsons, Jr.  |
| 181 | Petersburg .....     | Petersburg .....     | Rosewell Alt         |
| 183 | Quinwood .....       | Quinwood .....       | James Sweet          |
| 184 | Matoaka .....        | Matoaka .....        | Jack Corburn         |
| 185 | Thomas .....         | Thomas .....         | Jim Propst           |
| 186 | Barboursville .....  | Barboursville .....  | J. D. Botten, Jr.    |
| 188 | Terra Alta .....     | Terra Alta .....     | Dr. Roger A. Lewis   |

## DEPARTMENT OF BANKING

(Vacancy), Commissioner

311-A State Office Building 3

*Salary of Commissioner: \$36,500 per year. Appointed by Governor with advice and consent of Senate. Serves at the will and pleasure of the Governor.*

Administers the laws relating to the supervision, by the Department of Banking, of banking institutions, industrial loan companies, building and loan associations, industrial banks, supervised lenders, credit unions and other corporations which have been or may be placed under such supervision.

### Administration

Commissioner: (Vacancy)

Deputy Commissioner: Albert K. Thomas ..... Cross Lanes

Special Assistant: (Vacancy)

Director, Bank Supervision: (Vacancy)

Bank Examination Supervisor: George W. Mullins ..... Cottageville

Director, Non-Bank Financial Institutions: Jack W. Runion ..... South Charleston

Administrative Assistant: David S. Mudie ..... Charleston

Analyst: Patricia J. Kelly ..... Charleston

Assistant Analyst: Jean Teel ..... Charleston

Audit Clerk: Phyllis Goodwin ..... St. Albans

Secretary: Tammie Snyder ..... Charleston

Typist: Rose Messer ..... Burnwell

### Field Force

Bank Examiners:

William W. Sabo ..... Elkins

Mark Anderson ..... Beaver

John Harless ..... Rivesville

|                              |             |
|------------------------------|-------------|
| Rose V. Heston .....         | Fairmont    |
| Gary Pratt .....             | Harrisville |
| Robert S. Glotfelty, Jr..... | Fairmont    |
| Sharon Bias .....            | Huntington  |
| Sara McLaughlin .....        | Charleston  |
| Julia Vermillion .....       | Charleston  |
| Martha Thaxton .....         | Charleston  |
| Anthony Marks.....           | Charleston  |
| Timothy Bailey .....         | Dunbar      |
| Anthony Johnson .....        | Parkersburg |

**NONINTOXICATING BEER COMMISSION**

**BOB M. O'DELL, Commissioner**

**310 57th Street**

**Charleston, 25304**

*Salary of Commissioner: \$30,500 per year; appointed by the Governor, with consent of the Senate. Term: Four years, runs concurrently with the Governor.*

Administers the laws provided for the manufacture, and wholesale and retail distribution of nonintoxicating beer.



BOB M. O'DELL of Levasy, Nicholas County. Born March 20, 1938, at Levasy. Graduate of Richwood High School. Married to Nancy L. Barber of Morehead, Kentucky; children—Iona Lynn Patrick and Jeffrey Martin, both of Morehead. Formerly employed with Wallace & Wallace Funeral Homes. Former Assistant Alcohol Beverage Control Commissioner and Nicholas County Commissioner. Member, Hayden Lodge 113, A.F.A.M., Anstead; Elks; Moose; Knights of Pythias. Appointed Non-intoxicating Beer Commissioner on July 22, 1987.

### Administration

|   |            |
|---|------------|
| <i>Commissioner</i> : Bob M. O'Dell, (Nicholas) .....           | Leivasy    |
| <i>Administrative Assistant</i> : Bill J. Mick, (Kanawha) ..... | Clendenin  |
| <i>Payroll/Audit Clerk</i> : Jacquelynn Knight, (Kanawha) ..... | Clendenin  |
| <i>Typist III</i> : Robin L. Boshier, (Kanawha) .....           | Charleston |
| <i>License Clerk</i> : Darlene A. Roberts, (Kanawha) .....      | Charleston |
| <i>Secretary</i> : Gretna Stamper, (Kanawha) .....              | Charleston |

### Field Representatives

James Ernest Atkins, Charleston  
 Norman Baker, Roderfield  
 Kenneth W. Crummett, Sugar Grove  
 Jack Feck, Morgantown  
 Eddie L. Harmon, Big Creek  
 J. Daniel Harmon, Chattaroy

Harold C. Litton, Charleston  
 Danny T. Miller, Martinsburg  
 Robin D. Newhouse, Nutter Fort  
 Manford (Lou) Sovil, Parkersburg  
 Billy Williams, Alum Creek

## CIVIL SERVICE SYSTEM

**LOWELL D. BASFORD**  
 Acting Director of Personnel  
 Room B-456, Bldg. No. 6

*Salary of Director: \$36,500. Selected through open competitive examination, then upon recommendation of the Civil Service Commission, the Governor appoints the director of personnel.*

The Civil Service Commission is composed of three members appointed by the Governor, with the consent of the Senate, for terms of six years. Serves in a supervisory capacity in relation to uniform personnel practices as set forth in the Civil Service Law within the following agencies: Agriculture — Division of Forestry; Alcohol Beverage Control Commission; Banking; Commerce; Commission on Aging; Corrections; Culture and History; Emergency Services; Employment Security; Energy; Finance and Administration; Fire Commission; Governor's Office of Community and Industrial Development; Health; Health Care Cost Review Authority; Highways; Human Rights Commission; Human Services; Insurance; Labor; Library Commission; Lottery Commission; Motor Vehicles; Natural Resources; Non-Intoxicating Beer Commission; Public Service Commission; Railroad Maintenance Authority; Tax; Veterans' Affairs; Vocational Rehabilitation; Water Development Authority; Workers' Compensation. Commission elects own chairman and members receive \$75.00 per diem not to exceed \$1,800.00 in any one fiscal year and necessary traveling expenses for each day spent in attending meetings. Commission has responsibility to establish general policies for the administration of examinations and the hearing of personnel appeals; to make necessary recommendations to the Governor and to the Legislature; to advise with the Director in formulating procedures and the conduct of examinations and to inspect and review his activities for the purpose of assuring conformity with this rule and the policies of the Commission; to review classification and compensation plans and make recommendations to the state agencies relative to their internal personnel practices; to approve a budget as prepared by the

(Continued on next page)

Director for the administration of this article before submission to the department of finance and administration; and to promote public understanding of the purposes, policies and practices of the Civil Service Commission.

**Civil Service Commission Members**

*Chairman:* Willard H. Erwin, Jr., (Kanawha)..... Charleston  
 Term expires June 30, 1988

*Members:*

Billie Jack Wellman, (Mason)..... Pt. Pleasant  
 Term expires June 30, 1987  
 (Vacancy)  
 Term expires June 30, 1992.

**Civil Service System**

**Administration**

*Acting Director of Personnel:* Lowell D. Basford, (Kanawha) ..... Charleston  
*Administrative Aide:* Susan A. Samples, (Kanawha) ..... Charleston  
*Assistant Director:* Willard M. Farley, (Putnam) ..... Hurricane  
*Personnel Officer:* Betty T. Kirk, (Kanawha) ..... Charleston  
*Fiscal:* Robert E. Mandt, (Kanawha) ..... Cross Lanes  
*Fiscal Clerk:* Patsy A. Ball, (Kanawha) ..... Sissonville  
*Clerk:* Alma M. Legg, (Kanawha) ..... Charleston  
*Typist:* Laura A. Bright (Kanawha) ..... South Charleston  
*Receptionist:* Virginia S. Smith, (Kanawha) ..... Sissonville  
*Support Services:*  
 Irvin Casdorff, (Kanawha) ..... Charleston  
 Stanley Chambers, (Kanawha) ..... Charleston  
 Scott Joslin, (Kanawha) ..... Charleston

**Classification and Compensation**

*Division Chief:* (Vacancy)

*Personnel Analysts:*

Marie Thomasson, (Kanawha) ..... Charleston  
 Lori N. Kem, (Kanawha) ..... St. Albans  
 Pam S. Heinig, (Kanawha) ..... Charleston

**Employee Relations and Payroll**

*Division Chief:* (Vacancy)

*Personnel Analysts:*

James T. Williams, (Kanawha) ..... Dunbar  
 David A. Morris, (Fayette) ..... Victor

*Audit Clerks:*

Donna Fawcett, (Kanawha) ..... Belle  
 Carol Vanater, (Kanawha) ..... Charleston

*Typists:*

Gloria Brown, (Kanawha) ..... Charleston  
 Veanis Russell, (Kanawha) ..... Charleston

**Training and Equal Employment**

*Personnel Analyst Supervisor:*

William P. McBrayer, (Putnam) ..... Hurricane

*Training Officer:* Debbie Williams, (Kanawha) ..... Charleston  
*Typist:* Teresa Darby, (Boone) ..... Ashford

### Test Administration

*Division Chief:* Frank Chambers, (Kanawha) ..... Marmet  
*Section Chief:* Marie Edwards, (Kanawha) ..... Scott Depot  
*Counselor:* Geneva Clemons, (Kanawha) ..... South Charleston

#### *Personnel Analysts:*

Irene Jones, (Kanawha) ..... Charleston  
 Barbara Mullins, (Putnam) ..... Buffalo  
 Eugene Leach, (Raleigh) ..... Shady Springs  
 Kathy Lewis, (Kanawha) ..... Sissonville  
 David Morris, (Fayette) ..... Ansted  
 Mary Lou Roberts, (Kanawha) ..... Charleston

#### *Clerical:*

Dorothy Bailey, (Kanawha) ..... Marmet  
 Shirley Belcher, (Boone) ..... Bloomingrose  
 Jean Brown, (Fayette) ..... Mt. Carbon  
 Susan Carver, (Kanawha) ..... Cabin Creek  
 Joyce Christenson, (Kanawha) ..... Elkview  
 Yvonne Hardway, (Kanawha) ..... Cross Lanes  
 Beth Hawley, (Kanawha) ..... St. Albans  
 Geraldine Hoschar, (Kanawha) ..... Charleston  
 Anna S. Jarrett, (Kanawha) ..... Charleston  
 Darlene Kidd, (Kanawha) ..... Marmet  
 Linda Rhodes, (Kanawha) ..... Ripley  
 Virginia Ross, (Kanawha) ..... Charleston

### Test Construction

*Division Chief:* Michael J. Campbell, (Kanawha) ..... Charleston

#### *Personnel Analysts:*

Jim Bateman, (Kanawha) ..... St. Albans  
 Nancy Petrie, (Kanawha) ..... Charleston  
 Tom Young, (Kanawha) ..... Clendenin

*Typist:* Delores J. Huffman, (Kanawha) ..... Pinch

## DEPARTMENT OF COMMERCE

**ROBERT E. TROCIN, Commissioner**

Ground Floor, E-151, State Capitol

*Salary of Commissioner: \$65,000. Appointed by the Governor by and with the consent of the Senate.*

Created by Chapter 41, Acts, Regular Session 1985 and further redesigned by Executive Order of the Governor, the Department of Commerce is responsible for the promotion of the State of West Virginia and her products through various advertising medias: the tourism industry in West Virginia and the management of the beautiful scenic state parks.



ROBERT E. TROCIN of Huntington; married; one child; Education Miami University, Oxford, Ohio, BS degree in Business Administration; Major, Economics; Minor, Finance; Welding Engineering Certificate--ICS; President and Owner of J. L. Cook Hardware Company of Huntington; formerly with H. K. Porter Company, Banks-Miller Supply Company and was President of Central Techgas, Inc., former Vice President and General Manager of Interstate Supply, Inc.; former Commissioner of Huntington Park Board and former President of Huntington Chamber of Commerce, presently Chairman, Cabell-Huntington Hospital Foundation; Trustee, Cabell-Huntington Hospital; appointed to the newly created Department of Commerce by Governor Moore on July 1, 1985

**Commissioner's Office**

- Commissioner: Robert E. Trocin, (Cabell) . . . . . Huntington
- Executive Secretary: Carol Boyles, (Kanawha) . . . . . Charleston
- Deputy Commissioner: Brenda Nichols Harper, (Kanawha) . . . . . Charleston
- Secretary to Deputy Commissioner:  
Betty Cutlip, (Kanawha) . . . . . Cross Lanes
- Receptionist: Melba Lou White, (Fayette) . . . . . Montgomery

**Administrative Division**

- Director: Frank Linville, (Boone) . . . . . Charleston
- Secretary to Director: Sherri Goff, (Kanawha) . . . . . Charleston
- Personnel Officer: James D. Wells, (Putnam) . . . . . Nitro
- Fiscal Officer: Arthur Shumate, Jr., (Hancock) . . . . . Charleston
- Procurement Officer: Edward A. Henderson, (Boone) . . . . . St. Albans
- Mail Distribution Supervisor: Charles Webb, (Kanawha) . . . . . St. Albans
- Accountant: Jennifer Coleman, (McDowell) . . . . . Scott Depot
- Auditor: Paul M. McKown, (Braxton) . . . . . Charleston
- Audit Clerks:  
Sandra Tucker, (Kanawha) . . . . . Charleston
- Edna Casdorff, (Kanawha) . . . . . Charleston
- William J. Dawson, (Monongalia) . . . . . Scott Depot
- Data Entry Operator: Beverly Coleman, (Kanawha) . . . . . Glasgow
- Clerk: Charles Carte, (Greenbrier) . . . . . Charleston
- Secretary: Wanda Sayre Coles, (Kanawha) . . . . . Nitro
- Personnel Assistant: Nancy Williams, (Kanawha) . . . . . Charleston
- Personnel Aides:  
Sandra Bryan, (Kanawha) . . . . . Belle
- Mary Jones, (Berkeley) . . . . . St. Albans

**Mail Runners:**

|  |            |
|--|------------|
| Homer Seabolt, (Kanawha).....                            | Clendenin  |
| Reuel Miller, (Kanawha).....                             | St. Albans |
| <b>Telephone Operator:</b> Jackie Stover, (Kanawha)..... | Charleston |

**Marketing/Tourism Division**

|   |                  |
|---|------------------|
| <b>Director:</b> Michael D. Herron, (Lewis).....                  | Charleston       |
| <b>Secretary to Director:</b> Shirley S. Reynolds, (Boone).....   | Marmet           |
| <b>Commercial Marketing Representative Chief:</b>                 |                  |
| Carolyn Ann Ketchum, (Cabell).....                                | Charleston       |
| <b>Commercial Marketing Representatives:</b>                      |                  |
| Kathryn Ann Johnson, (Kanawha).....                               | Nitro            |
| Mark H. Coppala, (Kanawha).....                                   | St. Albans       |
| <b>Secretaries:</b>   |                  |
| Jozette Michelle Stinnett, (Kanawha).....                         | Charleston       |
| Mary Jane James, (Boone).....                                     | Charleston       |
| Suzanne Gail Haynes, (Kanawha).....                               | Charleston       |
| <b>Typist:</b> Melinda J. Cooksey, (Kanawha).....                 | Charleston       |
| <b>Special Projects Coordinator:</b>                              |                  |
| Cynthia A. Jennings, (Kanawha).....                               | Charleston       |
| <b>Information Representatives:</b>                               |                  |
| Rebecca Lynn Kimmons, (Raleigh).....                              | Charleston       |
| Nancy Sue Buckingham, (Kanawha).....                              | Charleston       |
| Jeffrey L. Harpold, (Kanawha).....                                | Charleston       |
| <b>Photography Manager:</b> David Edwin Fattaleh, (Cabell).....   | Huntington       |
| <b>Photographers:</b>   |                  |
| Ronald Ray Snow, (Kanawha).....                                   | Elkview          |
| Stephen Joseph Shaluta, Jr., (Taylor).....                        | Charleston       |
| Jay J. Wildt, (Wood).....   | Charleston       |
| <b>Manager, Advertising/Promotions:</b>                           |                  |
| Stephen Douglas Scott, (Barbour).....                             | Charleston       |
| <b>Graphic Artists:</b>   |                  |
| Frank I. Brandli, (Harrison).....                                 | Charleston       |
| Rita S. Damous, (Kanawha).....                                    | Charleston       |
| <b>Display Technician:</b> William Ray Burton, (Logan).....       | St. Albans       |
| <b>Telemarketing Manager:</b> Donald Gene Mullins, (Kanawha)..... | Charleston       |
| <b>Assistant Manager:</b> Melissa Brown, (Wood).....              | South Charleston |
| <b>Telemarketing Technicians:</b>                                 |                  |
| Betty June Smith, (Putnam).....                                   | Charleston       |
| Virginia Doris Medley, (Roane).....                               | Elkview          |
| <b>Telemarketing Aides:</b>                                       |                  |
| Edwina Koontz, (Kanawha).....                                     | Elkview          |
| June Owsley, (Kanawha).....                                       | Charleston       |
| <b>Tour Guide Supervisor:</b> Diana Louise Burke, (Kanawha).....  | Charleston       |
| <b>Tour Guides:</b>   |                  |
| Susan Barrows, (Kanawha).....                                     | Charleston       |
| Shirley Kelly, (Kanawha).....                                     | Elkview          |
| Ella McGraw, (Kanawha).....                                       | Charleston       |
| Mary D. Henderson, (Putnam).....                                  | Hurricane        |
| <b>Clerk:</b> Anne M. Bostic, (Germany).....                      | Sissonville      |
| <b>Tour Center Managers:</b>                                      |                  |
| Virginia M. Adkins, (Cabell).....                                 | Huntington       |
| Maxine Frances Berberich, (Harrison).....                         | Wheeling         |
| Amelia Marie Fuller, (Preston).....                               | Morgantown       |
| JoAnn Jones, (Berkeley).....                                      | Martinsburg      |
| Donna Reaves Greenleaf, (Kanawha).....                            | Parkersburg      |

|   |                       |
|---|-----------------------|
| Sandra Compton Lockhart, (Greenbrier) ..... | White Sulphur Springs |
| Linda Susan Stone, (Jefferson) .....        | Charles Town          |
| Anita Lloyd Wright, (Berkeley) .....        | Falling Waters        |

**Tourist Information Centers:**

|   |                       |
|---|-----------------------|
| LaDonna Jean Adkins, (Cabell) .....     | Salt Rock             |
| Ileta Dean Butts, (Greenbrier) .....    | White Sulphur Springs |
| Emmagene Omps Dorsey, (Hampshire) ..... | Winchester, Virginia  |
| Kathy Marlow, (Jackson) .....           | Ripley                |
| Evonn E. Johnson, (Ohio) .....          | Wheeling              |
| Virginia Mae Kief, (Berkeley) .....     | Martinsburg           |
| Dorothy Marie Knipe, (Berkeley) .....   | Hedgesville           |
| Janice M. Powell, (Monongalia) .....    | Morgantown            |

**Division of Parks and Recreation****Building 6, Room B-451****1900 Washington St. E.**

|   |             |
|---|-------------|
| <i>Director:</i> Charles R. Spears, (Kanawha) .....                             | Charleston  |
| <i>Secretary to Director:</i> Dorothy E. Garred, (Kanawha) .....                | Charleston  |
| <i>Receptionist:</i> Gloria J. Koontz, (Kanawha) .....                          | Elkview     |
| <i>Chief of Special Projects and Grants:</i> Donald R. Andrews, (Kanawha) ..... | St. Albans  |
| <i>Grants Administrator:</i> Bill L. Bevino, (Kanawha) .....                    | Charleston  |
| <i>Secretary:</i> (Vacancy)   |             |
| <i>Chief of Operations:</i> Osbra L. Eye, (Kanawha) .....                       | Cross Lanes |
| <i>Secretary:</i> Deborah H. Bradford, (Putnam) .....                           | Scott Depot |
| <i>District Administrators:</i>   |             |
| <i>No. I:</i> Cordie Hudkins, (Putnam) .....                                    | Hurricane   |
| <i>No. II:</i> Robert Mathis, (Kanawha) .....                                   | Charleston  |
| <i>No. III:</i> Bennell W. White, (Fayette) .....                               | Smithers    |
| <i>Secretaries:</i>   |             |
| Vicky J. Boyd, (Kanawha) .....  | Belle       |
| Barbara Howell, (Kanawha) .....   | St. Albans  |
| <i>Nature and Recreation Programs Administrator:</i>                            |             |
| Emily Fleming, (Kanawha) .....  | Charleston  |
| <i>Chief of Planning, Engineering, and Maintenance:</i>                         |             |
| Ronald Fortney, (Putnam) .....  | Hurricane   |
| <i>Activities Coordinator:</i> Monica D. Miller, (Kanawha) .....                | Cross Lanes |
| <i>Secretary:</i> Cindy P. Taylor, (Putnam) .....                               | Winfield    |
| <i>Landscape Architects:</i>  |             |
| Westwood H. Holliday, (Raleigh) .....   | Charleston  |
| James Randall Skaggs, (Putnam) .....  | Hurricane   |
| <i>Engineers:</i>   |             |
| McDonald Smith III, (Randolph) .....  | Elkins      |
| Steve DeBarr, (Kanawha) .....   | St. Albans  |
| <i>Supervisors:</i>   |             |
| Charles McClung, (Randolph) .....   | Elkins      |
| John R. Kimbleton, (Randolph) .....   | Elkins      |
| Edgar C. Fortney, (Wood) .....  | Parkersburg |
| Donald Preast, (Fayette) .....  | Ansted      |

**Parks, Forests and Recreation Areas****Park Superintendents:**

|                                   |            |
|-----------------------------------|------------|
| James Lombardo, (Barbour) .....   | Audra      |
| Edward Boyd, Jr., (Fayette) ..... | Babcock    |
| William E. Moon, (Wayne) .....    | Beech Fork |



|   |                   |
|---|-------------------|
| Robert L. Ebert, (Ritchie) .....                    | Berkeley Springs  |
| Robert Johnson, (Tucker) .....                      | Blackwater Falls  |
| Philip K. Cooper, (Summers) .....                   | Bluestone         |
| Phillip A. Dawson, (Morgan) .....                   | Cacapon           |
| Steven Bolar, (Tucker) .....                        | Canaan Valley     |
| Randall Rice, (Pocahontas) .....                    | Carnifex Ferry    |
| G. Fred Bartels, (Pocahontas) .....                 | Cass Railroad     |
| Ivan Newberry, (Preston) .....                      | Cathedral         |
| Thomas L. Shriver, (Gilmer) .....                   | Cedar Creek       |
| Glenn A. Asher, (Logan) .....                       | Chief Logan       |
| Michael Smith, (Pocahontas/Greenbrier) .....        | Droop Mountain    |
| Hunter L. Boggs, (Raleigh) .....                    | Grandview         |
| Douglas Baker, (Fayette) .....                      | Hawks Nest        |
| Robert Doolittle, Jr., (Webster) .....              | Holly River       |
| Ernest W. Adkins, (Raleigh) .....                   | Little Beaver     |
| David L. Jones, (Hardy) .....                       | Lost River        |
| Charles Parks, (Ritchie) .....                      | North Bend        |
| Kenneth Caplinger II, (Summers) .....               | Pipestem          |
| Richard M. Dale, (Marion) .....                     | Prickett's Fort   |
| Mark Fitzpatrick, (Lewis) .....                     | Stonewall Jackson |
| Robert F. Rogers, (Hancock) .....                   | Tomlinson Run     |
| A. Scott Durham, (Wyoming) .....                    | Twin Falls        |
| Ronald K. Simmons, (Taylor) .....                   | Tygart Lake       |
| Alfred G. Dean, Jr., (Marion) .....                 | Valley Falls      |
| Walt R. Shupe, (Pocahontas) .....                   | Watoga            |
| Robert Beanblossom, (Harrison) .....                | Watters Smith     |
| <i>Museum Curator:</i> Susan Yoho, (Marshall) ..... | Grave Creek       |
| <i>Assistant Superintendents:</i>                   |                   |
| David Summers, (Fayette) .....                      | Babcock           |
| Robert Gilligan, (Wayne) .....                      | Beech Fork        |
| Ronald K. Whitehair, (Tucker) .....                 | Blackwater Falls  |
| Joseph Woodfield, (Summers) .....                   | Bluestone         |
| Thomas D. Ambrose, (Morgan) .....                   | Cacapon           |
| Paul W. Minigh, Jr., (Gilmer) .....                 | Cedar Creek       |
| Alvan D. Gale, Jr., (Logan) .....                   | Chief Logan       |
| Perry B. Stovall, (Raleigh) .....                   | Grandview         |
| Ruth Ann Willis, (Fayette) .....                    | Hawks Nest        |
| Joseph Hickman, (Webster) .....                     | Holly River       |
| David Caplinger, (Hardy) .....                      | Lost River        |
| Richard Knotts, (Ritchie) .....                     | North Bend        |
| Mark Wylie, (Summers) .....                         | Pipestem          |
| James Harvey, (Hancock) .....                       | Tomlinson Run     |
| Patrice Feller, (Wyoming) .....                     | Twin Falls        |
| Lloyd E. Elsey III, (Taylor) .....                  | Tygart Lake       |
| Mark W. Mengele, (Pocahontas) .....                 | Watoga            |
| <i>Superintendent I:</i>                            |                   |
| Cline Junior Allman, (Tucker) .....                 | Canaan Valley     |
| <i>Conservation Aides:</i>                          |                   |
| Ronnie Davis, (Wayne) .....                         | Beech Fork        |
| Ronald G. Carr, (Tucker) .....                      | Blackwater Falls  |
| Larry Hinkle, (Tucker) .....                        | Blackwater Falls  |
| Dale L. Pase, (Tucker) .....                        | Blackwater Falls  |
| James H. White, (Tucker) .....                      | Blackwater Falls  |
| Gary Lee Everett, (Morgan) .....                    | Cacapon           |
| Ervin Stotler, (Morgan) .....                       | Cacapon           |
| Robert A. Jackson, (Tucker) .....                   | Canaan Valley     |
| Dick Pennington, (Tucker) .....                     | Canaan Valley     |

|                                    |               |
|------------------------------------|---------------|
| James T. Cooper, (Tucker) .....    | Canaan Valley |
| Foster Teter, (Tucker) .....       | Canaan Valley |
| Cecil Conley, (Logan) .....        | Chief Logan   |
| Charles Edward Look, (Hardy) ..... | Lost River    |
| Tommy Neely, (Summers) .....       | Pipestem      |
| Charles Lilly, (Summers) .....     | Pipestem      |
| Harold Gwinn, (Summers) .....      | Pipestem      |
| Ople Young, (Summers) .....        | Pipestem      |
| Ronald R. Taylor, (Summers) .....  | Pipestem      |
| Robert Kayser, (Mason) .....       | Pt. Pleasant  |
| William D. Lilly, (Raleigh) .....  | Little Beaver |
| Kenneth Howell, (Summers) .....    | Pipestem      |
| Roger Vance, (Wyoming) .....       | Twin Falls    |
| Jeffrey A. Shahan, (Taylor) .....  | Tygart Lake   |
| Elwood Carr, (Randolph) .....      | Canaan Valley |
| Joseph Shrewsbury, (Fayette) ..... | Hawks Nest    |
| Eugene C. Hilkey, (Ritchie) .....  | North Bend    |
| John Sandy, (Ritchie) .....        | North Bend    |
| Ralph Parker, (Wyoming) .....      | Twin Falls    |

**Maintenance Workers:**

|                                     |              |
|-------------------------------------|--------------|
| Cecil E. McCleard, (Preston) .....  | Coopers Rock |
| James R. Goble, (Barbour) .....     | Audra        |
| Kennith I. Merritt, (Ritchie) ..... | North Bend   |
| Marvin Shrader, (Summers) .....     | Pipestem     |
| Lloyd G. Mansfield, (Summers) ..... | Pipestem     |
| Preston E. Webster, (Hardy) .....   | Lost River   |
| Basil A. Pyles, (Pocahontas) .....  | Watoga       |

**Groundskeepers:**

|                                  |            |
|----------------------------------|------------|
| Paul Mason, Jr., (Morgan) .....  | Cacapon    |
| Doris L. Walker, (Raleigh) ..... | Grandview  |
| Ralph Dove, (Hardy) .....        | Lost River |
| John Taylor, (Summers) .....     | Pipestem   |
| John D. Long, (Pocahontas) ..... | Watoga     |

**Supervisors:**

|                                     |                  |
|-------------------------------------|------------------|
| Roger Evans, (Tucker) .....         | Blackwater Falls |
| Terry Lee Hunt, (McDowell) .....    | Panther          |
| Lola M. Dawson, (Morgan) .....      | Berkeley Springs |
| Frances Bowman, (Summers) .....     | Pipestem         |
| Charles E. Bowling, (Summers) ..... | Pipestem         |
| Robert Wiley, (Wayne) .....         | Beech Fork       |
| Phyllis Houchins, (Summers) .....   | Pipestem         |
| Jimmy D. Canada, (Pocahontas) ..... | Watoga           |
| Paul Caperton, (Summers) .....      | Pipestem         |
| Larry Ball, (Summers) .....         | Pipestem         |
| Frankie Lee Davis, (Tucker) .....   | Canaan Valley    |

**Sign Supervisor:** William Davis, (Nicholas) .....

**Massagers:**

|                                   |                  |
|-----------------------------------|------------------|
| Clyde W. Fields, (Morgan) .....   | Berkeley Springs |
| Linda May Akers, (Morgan) .....   | Berkeley Springs |
| Oscar E. Payne, (Morgan) .....    | Berkeley Springs |
| Alice I. McCumbee, (Morgan) ..... | Berkeley Springs |
| Kay M. Litten, (Morgan) .....     | Berkeley Springs |
| Mary J. Stuckey, (Morgan) .....   | Berkeley Springs |
| Donald E. Fox, (Morgan) .....     | Berkeley Springs |
| Alice I. Close, (Morgan) .....    | Berkeley Springs |

**Housekeeping Supervisor:**

|                             |          |
|-----------------------------|----------|
| Mary Rakes, (Summers) ..... | Pipestem |
|-----------------------------|----------|

*Housekeepers:*

|                                    |                  |
|------------------------------------|------------------|
| David L. Mansfield, (Mercer) ..... | Pipestem         |
| Alma Jo Whitehair, (Tucker) .....  | Blackwater Falls |
| Ervie Unger, (Morgan) .....        | Cacapon          |
| Eliza K. Wood, (Mercer) .....      | Pipestem         |
| Ella C. Meadows, (Summers) .....   | Pipestem         |
| Charles Cosner, (Tucker) .....     | Blackwater Falls |

*Electricians:*

|                                   |                  |
|-----------------------------------|------------------|
| Marvin J. Davis, (Tucker) .....   | Blackwater Falls |
| Lester Mansfield, (Summers) ..... | Pipestem         |

*Auto Mechanics:*

|                                    |                  |
|------------------------------------|------------------|
| Kenneth H. Hebb, (Tucker) .....    | Blackwater Falls |
| Steven R. Knotts, (Tucker) .....   | Blackwater Falls |
| Gerald Cutlip, (Webster) .....     | Holly River      |
| Ira A. McIntyre, (Morgan) .....    | Cacapon          |
| Robert P. Graham, (Wyoming) .....  | Twin Falls       |
| Samuel Shrewsbury, (Summers) ..... | Pipestem         |
| Howard Lowe, (Pocahontas) .....    | Watoga           |

*Construction Maintenance Coordinator:*

|                                |                  |
|--------------------------------|------------------|
| Daniel L. Pase, (Tucker) ..... | Blackwater Falls |
|--------------------------------|------------------|

*Carpenters:*

|                                    |                  |
|------------------------------------|------------------|
| Richard D. Hedrick, (Tucker) ..... | Blackwater Falls |
| David Moten, (Summers) .....       | Bluestone        |
| Robert Workman, (Wyoming) .....    | Twin Falls       |
| Roscoe H. Lilly, (Summers) .....   | Pipestem         |
| Keith T. Teter, (Tucker) .....     | Canaan Valley    |
| Olen Carpenter, (Webster) .....    | Holly River      |

*Building Maintenance Supervisors:*

|                                     |                   |
|-------------------------------------|-------------------|
| Michael Tolley, (Fayette) .....     | Babcock           |
| James Steiner, (Morgan) .....       | Berkeley Springs  |
| Ted J. Tripp, (Morgan) .....        | Cacapon           |
| James Linkenhoker, (Fayette) .....  | Hawks Nest        |
| William Fizer, (Mercer) .....       | Pipestem          |
| Karl H. Schmidt, (Tucker) .....     | Canaan Valley     |
| Charles Hatcher, (Summers) .....    | Pipestem          |
| Glen D. Metz, (Ritchie) .....       | North Bend        |
| Clarence A. Wilfong, (Tucker) ..... | Blackwater Falls  |
| John A. Beucke, (Marshall) .....    | Grave Creek Mound |
| Richard McNeer, (Summers) .....     | Pipestem          |
| Henry D. Burr, (Pocahontas) .....   | Watoga            |

*Building Maintenance Mechanics:*

|                                     |               |
|-------------------------------------|---------------|
| Michael O'Brien, (Pocahontas) ..... | Cass Railroad |
| Losey Lee Bennett, (Summers) .....  | Pipestem      |
| Denzil Lyon, (Summers) .....        | Pipestem      |
| Billy Lee Cox, (Summers) .....      | Pipestem      |
| James A. Houchins, (Summers) .....  | Pipestem      |

*Golf Course Superintendents:*

|                                  |            |
|----------------------------------|------------|
| Carl Kreyenbuhl, (Morgan) .....  | Cacapon    |
| Charles Scott, (Wyoming) .....   | Twin Falls |
| Samuel Caldwell, (Summers) ..... | Pipestem   |
| James Harris, (Summers) .....    | Pipestem   |

*Golf Course Supervisors:*

|                                       |            |
|---------------------------------------|------------|
| William D. Robertson, (Summers) ..... | Pipestem   |
| Joe Comer, (Wyoming) .....            | Twin Falls |
| Charlie Fields, (Morgan) .....        | Cacapon    |
| Richard L. Michael, (Morgan) .....    | Cacapon    |

*Machinist:* James R. Johnson, (Pocahontas) .....

Cass Railroad

**Railroad Conductors:**

Gearold R. Cassell, (Pocahontas) ..... Cass Railroad  
 Wilbur J. Cassell, (Pocahontas)..... Cass Railroad

**Railroad Track Supervisor:**

Robert K. Cassell, (Pocahontas) ..... Cass Railroad

**Locomotive Engineers:**

Clifford A. Barkley, (Pocahontas)..... Cass Railroad  
 C. A. McMillion, (Pocahontas)..... Cass Railroad  
 Robert Lee Long, (Pocahontas)..... Cass Railroad  
 Daniel L. Seldomridge, (Pocahontas) ..... Cass Railroad

**Locomotive Boiler Operator:** Douglas R. Seldomridge, (Pocahontas) ..... Cass Railroad

**Shop Foreman:** Richard S. Carter, (Pocahontas)..... Cass Railroad

**Guard:** Cecil Ray Wyant, (Summers)..... Pipestem

**Water Plant Operators:**

James E. Farley, (Summers)..... Pipestem  
 Allen L. Hebb, (Tucker)..... Blackwater Falls  
 Arthur Teter, (Tucker)..... Canaan Valley  
 Clarence Copen, (Pocahontas) ..... Cass Railroad  
 Hunter G. Farley, (Summers)..... Pipestem

**Welder:** John B. Cassell, (Pocahontas) ..... Cass Railroad

**Equipment Operators:**

Joseph Lucas, (Wayne)..... Beech Fork  
 Jerry Cales, (Summers) ..... Pipestem  
 William D. Houchins, (Summers)..... Pipestem

**Lift Operators:**

Andy Markivich, (Fayette) ..... Hawks Nest  
 Herbert Martin, (Summers) ..... Pipestem  
 Robert Delay, (Kanawha) ..... Hawks Nest

**Laborers:**

Delmer Meddings, (Wayne)..... Cabwaylingo  
 Raymond Fink, (Mercer) ..... Camp Creek  
 David Keaton, (Summers)..... Pipestem  
 Donald Lemon, (Summers)..... Pipestem

**Front Desk Supervisors:**

Virginia M. Henthorn, (Mercer)..... Pipestem  
 Lois Ann Reed, (Tucker) ..... Blackwater Falls  
 Brenda C. Cooper, (Summers)..... Pipestem

**Accounting Supervisor:** Bertha Edwards, (Summers) ..... Pipestem

**Activities Program Coordinators:**

Patricia Northeimer, (Tucker) ..... Blackwater Falls  
 Pamela Beltz, (Ohio)..... Cacapon  
 Kathleen M. Reid, (Ritchie) ..... North Bend  
 James D. Phillips, (Summers) ..... Pipestem  
 Kathy Huff, (Summers) ..... Pipestem  
 Deborah L. Keener, (Wyoming)..... Twin Falls

**Recreation Director:** Patty Farley, (Summers)..... Pipestem

**Clerks:**

Barbara Shufflebarger, (Morgan)..... Berkeley Springs  
 Sandra J. Brooke, (Tucker)..... Blackwater Falls  
 Cynthia G. Vaughn, (Summers)..... Bluestone  
 Harold B. Yost, (Morgan) ..... Cacapon  
 Joyce Cyrus, (Summers)..... Pipestem  
 Judith R. Swink, (Morgan)..... Cacapon  
 Janice Cooper, (Summers)..... Pipestem  
 Wanda Goode, (Mercer)..... Pipestem  
 Mary Ella Snyder, (Pocahontas) ..... Cass Railroad  
 Evelyn B. Holley, (Fayette)..... Hawks Nest

|  |               |
|--|---------------|
| Carol A. Freed, (Ritchie) .....                                      | North Bend    |
| Helen Cunningham, (Ritchie) .....                                    | North Bend    |
| Drema Hubbard, (Mercer) .....  | Pipestem      |
| Teresa Mansfield, (Summers) .....                                    | Pipestem      |
| Pamela Jean Brumfield, (Wyoming) .....                               | Twin Falls    |
| Dorinda Taylor, (Fayette) .....                                      | Hawks Nest    |
| JoAnn Boyles, (Taylor) .....   | Tygart Lake   |
| Pamela Pennington, (Tucker) .....                                    | Canaan Valley |
| Jonda Elliott, (Pocahontas) .....                                    | Seneca        |
| Donna J. Martin, (Ritchie) .....                                     | North Bend    |
| Ellen Neely, (Summers) .....   | Pipestem      |
| <i>Audit Clerks:</i>   |               |
| Barbara Speilman, (Morgan) .....                                     | Cacapon       |
| Raymond Luttrell, (Morgan) .....                                     | Cacapon       |
| Howard L. Neal III, (Summers) .....                                  | Pipestem      |
| Laurel Look, (Hardy) .....   | Lost River    |
| Joyce A. Slaven, (Kanawha) .....                                     | Watoga        |
| Pamela Stiles, (Jefferson, OH) .....                                 | Grave Creek   |
| <i>Telephone Operator:</i> Elsie B. Bode. (Ritchie) .....            |               |
|  | North Bend    |
| <i>Duplicating Equipment Operator:</i> Debbie Lilly, (Summers) ..... |               |
|  | Pipestem      |
| <i>Stenographer:</i> Zettia L. Fizer. (Summers) .....                |               |
|  | Pipestem      |
| <i>Auto Mechanic:</i> Howard Lowe, (Pocahontas) .....                |               |
|  | Watoga        |
| <i>Section Chief:</i>  |               |
| Deborah L. Griffith, (Summers) .....                                 | Pipestem      |
| Melinda A. Oliver, (Marshall) .....                                  | Grave Creek   |
| Drema Hubbard, (Summers) .....                                       | Pipestem      |

### Public Hunting and Fishing Areas—Staff

#### *Superintendents:*

|                                       |                 |
|---------------------------------------|-----------------|
| Howard W. Linkous, (McDowell) .....   | Berwind Lake    |
| Roger S. Christensen, (Webster) ..... | Big Ditch       |
| Milburn F. Pack, (Fayette) .....      | Plum Orchard    |
| Theodore Jones, (Summers) .....       | Bluestone       |
| Bruce D. Collinsworth, (Mingo) .....  | Laurel Lake     |
| Samuel England, (Monroe) .....        | Moncove         |
| T. S. Butcher, (Barbour) .....        | Teter Creek     |
| Ronald Fawcett, (McDowell) .....      | Pleasants Creek |

#### *Conservation Aides:*

|                                      |              |
|--------------------------------------|--------------|
| Lacy F. Blankenship, (Summers) ..... | Bluestone    |
| Roy R. Yancey, (Summers) .....       | Bluestone    |
| Billy J. Thomas, (Summers) .....     | Bluestone    |
| Julius D. Davidson, (McDowell) ..... | Berwind Lake |

### Forests Staff

#### *Superintendents:*

|   |              |
|---|--------------|
| Lacy H. Jarrell, (Wayne) .....          | Cabwaylingo  |
| David E. Bobbs, (Mercer) .....          | Camp Creek   |
| Alfred L. Kerns, (Preston) .....        | Coopers Rock |
| Jeffrey D. Layfield, (Greenbrier) ..... | Greenbrier   |
| Tommy Murdock, (Kanawha) .....          | Kanawha      |
| Ronald Young, (Randolph) .....          | Kumbrabow    |
| John R. Hall, Jr., (McDowell) .....     | Panther      |
| Fred Fromhart, (Pocahontas) .....       | Seneca       |
| Robert P. Lipscomb, (Greenbrier) .....  | Greenbrier   |

#### *Assistant Superintendents:*

|                                      |              |
|--------------------------------------|--------------|
| Minter C. Foster, (Monongalia) ..... | Coopers Rock |
|--------------------------------------|--------------|

|   |                   |
|---|-------------------|
| Larry A. Jones, (Greenbrier) .....                                    | Greenbrier        |
| Eldon Fertig, (Pocahontas) .....                                      | Seneca            |
| <i>Building Maintenance Mechanic:</i> Edwin D. Brown, (Kanawha) ..... | Kanawha           |
| <i>Caretaker:</i> Roy D. McPaters, (Pocahontas) .....                 | Seneca            |
| <i>Conservation Aides:</i>  |                   |
| Adam McKeown, (Kanawha) .....   | Kanawha           |
| Doyle L. Owens, (Greenbrier) .....                                    | Greenbrier        |
| Bruce L. Smith, (Randolph) .....                                      | Kumbrabow         |
| David G. Wagner, (Pocahontas) .....                                   | Seneca            |
| <i>Typist:</i> Frances Schneider, (Greenbrier) .....                  | Greenbrier        |
| <i>Aides:</i>   |                   |
| Charles P. Lance, (Barbour) .....                                     | Audra             |
| William O. Carbaugh, (Morgan) .....                                   | Berkeley Springs  |
| Chester P. Lutman, Jr., (Morgan) .....                                | Berkeley Springs  |
| Carol L. Maconaughey, (Morgan) .....                                  | Berkeley Springs  |
| Gerald E. Widmyer, (Morgan) .....                                     | Berkeley Springs  |
| Geraldine Lester, (Cabell) .....                                      | Beech Fork Lake   |
| Harvey G. Marcum, (Wayne) .....                                       | Cabwaylingo       |
| Addison Spaulding, (Wayne) .....                                      | Cabwaylingo       |
| Bonnie J. Watts, (Wayne) .....  | Cabwaylingo       |
| William Bailey, (Greenbrier) .....                                    | Greenbrier        |
| Harold Lee Asbury, (Kanawha) .....                                    | Kanawha           |
| Katherine L. Layton, (Kanawha) .....                                  | Kanawha           |
| Barry A. Perdue, (Kanawha) .....                                      | Kanawha           |
| Dennis M. Channell, (Randolph) .....                                  | Kumbrabow         |
| Elmer B. Fuller, (Greenbrier) .....                                   | Greenbrier Trail  |
| Logan Johnson, (McDowell) .....                                       | Berwind Lake      |
| Albert R. Cable, (Mingo) .....  | Laurel Lake       |
| Ray Marcum, (Wayne) .....   | Laurel Lake       |
| Joseph Vance, (Mingo) .....   | Laurel Lake       |
| Henry F. Ruddle, (Pendleton) .....                                    | Moncove Lake      |
| Conley Mayle, (Barbour) .....   | Pleasants Creek   |
| Ralph Lee Kinsler, (Fayette) .....                                    | Plum Orchard Lake |
| Nellie J. Williams, (Fayette) .....                                   | Plum Orchard Lake |
| Genevieve Ambrose, (Fredrick, Va.) .....                              | Cacapon           |
| Linda K. Bequeath, (Washington, Md.) .....                            | Cacapon           |
| David B. Crouse, (Berkeley) .....                                     | Cacapon           |
| Timothy Faith, (Washington, Md.) .....                                | Cacapon           |
| Allen D. Henry, (Morgan) .....  | Cacapon           |
| Jan M. Hovermale, (Berkeley) .....                                    | Cacapon           |
| Evelyn G. Hovermale, (Berkeley) .....                                 | Cacapon           |
| Earl A. Kruhm, (Howard, Md.) .....                                    | Cacapon           |
| Richard T. Maccumbee, (Washington, Md.) .....                         | Cacapon           |
| Albert W. Miller, (Fredrick, Va.) .....                               | Cacapon           |
| Robert B. Michael, (Morgan) .....                                     | Cacapon           |
| Kent A. McCumbee, (Berkeley) .....                                    | Cacapon           |
| Susie M. Omps, (Morgan) .....   | Cacapon           |
| Ethel M. Spielman, (Morgan) .....                                     | Cacapon           |
| John Sherrard, (Morgan) .....   | Cacapon           |
| Mechelle D. Truax, (Morgan) .....                                     | Cacapon           |
| Alberta G. Wink, (Washington, Md.) .....                              | Cacapon           |
| Keith D. Wright, (Hampshire) .....                                    | Cacapon           |
| Catherine Wilson, (Morgan) .....                                      | Cacapon           |
| George A. Yost, (Morgan) .....  | Cacapon           |
| Pamala Jo Harmison, (Morgan) .....                                    | Cacapon           |
| Delbert C. Lupton, (Fredrick, Va.) .....                              | Lost River        |
| Orvan L. Smith, (Hardy) .....   | Lost River        |

|   |               |
|---|---------------|
| John D. Adams, (Taylor) .....             | Tygart Lake   |
| Mark O. Poling, (Hamilton, Ohio) .....    | Tygart Lake   |
| Charley McComb, (Pocahontas) .....        | Watoga        |
| Michael O. McClain, (Lewis) .....         | Watoga        |
| Lonnie W. Pyles, (Pocahontas) .....       | Watoga        |
| Thomas F. Pyles, (Pocahontas) .....       | Watoga        |
| Letcher N. Pyles, (Pocahontas) .....      | Watoga        |
| Warren E. Slaven, (Pocahontas) .....      | Watoga        |
| Evelyn A. Amick, (Raleigh) .....          | Babcock       |
| Leslie A. Fox, (Fayette) .....            | Babcock       |
| Russell Grimmatt, (Fayette) .....         | Babcock       |
| Bobby E. Kessler, (Nicholas) .....        | Babcock       |
| Thomas C. Bradley, (Pocahontas) .....     | Cass Railroad |
| Gary Cassell, (Pocahontas) .....          | Cass Railroad |
| George F. Friel, (Pocahontas) .....       | Cass Railroad |
| Zane D. Hickson, (Pocahontas) .....       | Cass Railroad |
| Leonard J. Lang, Jr., (Pocahontas) .....  | Cass Railroad |
| Robert Queen, (Pocahontas) .....          | Cass Railroad |
| Darren W. Seldomridge, (Pocahontas) ..... | Cass Railroad |
| Wayne A. Cassell, (Pocahontas) .....      | Cass Railroad |
| Charles W. Snyder, (Pocahontas) .....     | Cass Railroad |
| Manual Salyers, (Kentucky) .....          | Cass Railroad |
| Jessee P. Ulderrich, (Upshur) .....       | Cass Railroad |
| Warren E. Slaven, (Pocahontas) .....      | Cass Railroad |
| J. R. Lattea, (Gilmer) .....              | Cedar Creek   |
| Clifford L. Lattea, (Gilmer) .....        | Cedar Creek   |
| Emmett Dingess, (Logan) .....             | Chief Logan   |
| Sammy D. Litteral, (Mingo) .....          | Chief Logan   |
| Cyrus H. Lilly, (Mercer) .....            | Grandview     |
| James L. Brooks, (Fayette) .....          | Hawks Nest    |
| Linda L. White, (Fayette) .....           | Hawks Nest    |
| Charles W. Cooper, (Lewis) .....          | Holly River   |
| Woody N. Pugh, (Upshur) .....             | Holly River   |
| Mary Lou Utt, (Webster) .....             | Holly River   |
| Ronnie L. Bunner, (Ritchie) .....         | North Bend    |
| Barbara G. Baker, (Basdrop, Texas) .....  | North Bend    |
| Allen D. Conrad, (Ritchie) .....          | North Bend    |
| Clara Mae Griffith, (Ritchie) .....       | North Bend    |
| James L. Hinton, (Ritchie) .....          | North Bend    |
| Jimmie L. McCullough, (Ritchie) .....     | North Bend    |
| Paula E. Whitehair, (Wood) .....          | North Bend    |
| Nora F. Keaton, (Summers) .....           | Pipestem      |
| Barbara J. Adkins, (Summers) .....        | Pipestem      |
| Basil R. Bowles, (Summers) .....          | Pipestem      |
| Loretta J. Bennett, (Summers) .....       | Pipestem      |
| James A. Ball, (Summers) .....            | Pipestem      |
| Monty A. Ball, (Summers) .....            | Pipestem      |
| India B. Brown, (Summers) .....           | Pipestem      |
| Charles H. Brewer, (Summers) .....        | Pipestem      |
| Ernest H. Crews, (Summers) .....          | Pipestem      |
| Raymond E. Cox, Jr., (Summers) .....      | Pipestem      |
| Jimmie W. Cales, (Summers) .....          | Pipestem      |
| Willia I. Clayton, (Summers) .....        | Pipestem      |
| Melton O. Cales, (Summers) .....          | Pipestem      |
| Steven P. Graham, (Summers) .....         | Pipestem      |
| Sheila Kay Goodwin, (Summers) .....       | Pipestem      |
| Alan L. Grimmatt, (Summers) .....         | Pipestem      |

|   |                  |
|---|------------------|
| Jerry D. Gill, (Summers) . . . . .        | Pipestem         |
| Marion H. Heath, (Summers) . . . . .      | Pipestem         |
| Alva Lee Harvey, (Summers) . . . . .      | Pipestem         |
| Charles E. Houchins, (Summers) . . . . .  | Pipestem         |
| Dennis L. Hatcher, (Summers) . . . . .    | Pipestem         |
| Lacy T. Hill, (Summers) . . . . .         | Pipestem         |
| Drema G. Houchins, (Summers) . . . . .    | Pipestem         |
| Martha V. Harrah, (Summers) . . . . .     | Pipestem         |
| Lucille Lilly, (Summers) . . . . .        | Pipestem         |
| Michael L. Lilly, (Summers) . . . . .     | Pipestem         |
| Michael A. Lamb, (Summers) . . . . .      | Pipestem         |
| Linda L. Lowe, (Summers) . . . . .        | Pipestem         |
| Opal Mae Lucas, (Summers) . . . . .       | Pipestem         |
| Peggy L. Meador, (Summers) . . . . .      | Pipestem         |
| John T. Meadows, (Summers) . . . . .      | Pipestem         |
| Denver D. McLaughlin, (Summers) . . . . . | Pipestem         |
| Rockie Mansfield, (Summers) . . . . .     | Pipestem         |
| Lora K. McBride, (Summers) . . . . .      | Pipestem         |
| Evelyn L. Meador, (Summers) . . . . .     | Pipestem         |
| Brenda Newton, (Summers) . . . . .        | Pipestem         |
| Fred I. Phillips, (Summers) . . . . .     | Pipestem         |
| Mary J. Phillips, (Summers) . . . . .     | Pipestem         |
| Danny D. Richmond, (Summers) . . . . .    | Pipestem         |
| John H. Shrader, (Summers) . . . . .      | Pipestem         |
| Grace Tackett, (Summers) . . . . .        | Pipestem         |
| Edith V. Wyatt, (Summers) . . . . .       | Pipestem         |
| Virginia A. Ward, (Summers) . . . . .     | Pipestem         |
| Harold E. Wood, (Summers) . . . . .       | Pipestem         |
| Earnest A. Ward, (Summers) . . . . .      | Pipestem         |
| David A. Lilly, (Raleigh) . . . . .       | Little Beaver    |
| Robert C. Bruce, (Hancock) . . . . .      | Tomlison Run     |
| William Kopa, (Hancock) . . . . .         | Tomlison Run     |
| Dora M. Bolen, (Wyoming) . . . . .        | Twin Falls       |
| Danny R. Blankenship, (Wyoming) . . . . . | Twin Falls       |
| Essie F. Byars, (Wyoming) . . . . .       | Twin Falls       |
| Marlene K. Boothe, (Wyoming) . . . . .    | Twin Falls       |
| Abby L. Chapman, (Wyoming) . . . . .      | Twin Falls       |
| Kathy M. Catron, (Wyoming) . . . . .      | Twin Falls       |
| James M. Fuller, (Wyoming) . . . . .      | Twin Falls       |
| Donald P. Lopez, (Wyoming) . . . . .      | Twin Falls       |
| Darold G. Massie, (Wyoming) . . . . .     | Twin Falls       |
| John W. Griffith, (Wyoming) . . . . .     | Twin Falls       |
| David A. Stover, (Wyoming) . . . . .      | Twin Falls       |
| Janet S. Scott, (Cooke, Ill.) . . . . .   | Twin Falls       |
| Terry D. Tilley, (Wyoming) . . . . .      | Twin Falls       |
| Rita J. McAllister, (Wyoming) . . . . .   | Twin Falls       |
| Christine Shumate, (Wyoming) . . . . .    | Twin Falls       |
| Donnie L. Myers, (Marion) . . . . .       | Valley Falls     |
| Eugene R. Smith, (Harrison) . . . . .     | Watters-Smith    |
| Carl E. Smith, (Harrison) . . . . .       | Watters-Smith    |
| Robert Delay, (Kanawha) . . . . .         | Hawks Nest Lodge |
| Andy Markivich, (Fayette) . . . . .       | Hawks Nest Lodge |
| James Linkenhoker, (Fayette) . . . . .    | Hawks Nest Lodge |
| Margaret Buffington, (Fayette) . . . . .  | Hawks Nest Lodge |
| Lillian Bowyer, (Kanawha) . . . . .       | Hawks Nest Lodge |
| Jerry Clackler, (Fayette) . . . . .       | Hawks Nest Lodge |
| Dollie E. Cummins, (Clay) . . . . .       | Hawks Nest Lodge |



|   |                  |
|---|------------------|
| Ann D. Cole, (Fayette) .....            | Hawks Nest Lodge |
| Nellie S. Caldwell, (Fayette) .....     | Hawks Nest Lodge |
| Carla G. Dix, (Fayette) .....           | Hawks Nest Lodge |
| Christine F. Fox, (Fayette) .....       | Hawks Nest Lodge |
| Terry L. Gray, (Fayette) .....          | Hawks Nest Lodge |
| Frances D. Hundley, (Fayette) .....     | Hawks Nest Lodge |
| James W. Hall, (Fayette) .....          | Hawks Nest Lodge |
| Judith K. Hundley, (Indiana) .....      | Hawks Nest Lodge |
| Beulah M. Johnson, (Fayette) .....      | Hawks Nest Lodge |
| Ellen L. Krise, (Fayette) .....         | Hawks Nest Lodge |
| Lena L. Lewis, (Fayette) .....          | Hawks Nest Lodge |
| Calvin W. Maynus, (Fayette) .....       | Hawks Nest Lodge |
| Inez Marks, (Fayette) .....             | Hawks Nest Lodge |
| Wanda E. Pinkleton, (Fayette) .....     | Hawks Nest Lodge |
| Clarice R. Pullen, (Fayette) .....      | Hawks Nest Lodge |
| Ruth A. Potter, (Fayette) .....         | Hawks Nest Lodge |
| Audrey M. Preast, (Fayette) .....       | Hawks Nest Lodge |
| Galen Smith, (Fayette) .....            | Hawks Nest Lodge |
| David P. Toney, (Fayette) .....         | Hawks Nest Lodge |
| Grover R. Wilson, (Fayette) .....       | Hawks Nest Lodge |
| Donna F. Wellman, (Fayette) .....       | Hawks Nest Lodge |
| Mary K. Wood, (Fayette) .....           | Hawks Nest Lodge |
| Eloise B. Blume, (Fayette) .....        | Hawks Nest Lodge |
| Gloria J. Bays, (Greenbrier) .....      | Hawks Nest Lodge |
| Jo Ella Herbert, (Fayette) .....        | Hawks Nest Lodge |
| Edith M. Johnson, (Fayette) .....       | Hawks Nest Lodge |
| Phyllis M. Simmons, (Fayette) .....     | Hawks Nest Lodge |
| Hugh Mason, Jr., (Marion) .....         | Prickett's Fort  |
| Virginia F. Black, (Cambria, Pa.) ..... | Grave Creek      |
| Gale R. Donelson, (Nicholas) .....      | Sign Shop        |
| Fred Byrd, (Mercer) .....               | Pinnacle Rock    |
| Doris I. Arnold, (Tucker) .....         | Blackwater Falls |
| Harold R. Berry, (Tucker) .....         | Blackwater Falls |
| Carl W. Adkins, (Summers) .....         | Bluestone        |
| Gary D. Ward, (Summers) .....           | Bluestone        |
| Grady J. Ward, (Summers) .....          | Bluestone        |
| Jimmy P. Cloonan, (Pocahontas) .....    | Droop Mountain   |
| Curtis R. Laxton, (Mercer) .....        | Camp Creek       |

## OFFICE OF COMMUNITY AND INDUSTRIAL DEVELOPMENT

**LYSANDER L. DUDLEY, SR., Director**

**Ground Floor, M-146, State Capitol**

*Director's salary set by Governor within appropriation by Legislature.*

Created under S.B. No. 196, Regular Session, 1985. Office is responsible for the overall economic development of the State of West Virginia. Director appointed by Governor.



LYSANDER L. DUDLEY, SR., of Charleston, Kanawha County. Born June 1, 1931, in Parkersburg. Married to former Jo Ann Giffen. Education, West Virginia University (BSBA, 1953). U.S. Air Force (Second Lieutenant). President, West Virginia Tire Supply, 1958-1967 Mountaineer Scholarship Fund, 1967-1968. Commissioner of Commerce, State of West Virginia, 1969-1974. Director of Development, West Virginia University, 1974-1976. Executive Director, West Virginia University Foundation, 1976-1983. President, American Coal Foundation, 1983-1985. Director of Industrial Development, Governor's Office of Community and Industrial Development, 1985-1987. Appointed Director July 1, 1987.

**Director's Office  
State Capitol, M-146**

- Director:* Lysander L. Dudley, Sr., (Kanawha) ..... Charleston
- Attorney:* Thomas S. Sweeney, (Kanawha) ..... St. Albans
- Secretary:* Sharon Paxton, (Jackson) ..... Ripley
- Information Representative:* Elizabeth Baronner, (Kanawha) ..... Charleston

**Administration  
Capitol Rotunda, R-150**

- Director:* Thomas H. Pendleton, (Kanawha) ..... South Charleston
- Secretary:* Diana Spence, (Kanawha) ..... St. Albans
- Accountant:* Michael Grose, (Nicholas) ..... Summersville
- Grants Coordinator:* Carl Smith, (Kanawha) ..... South Charleston
- Personnel Officer:* Patrick S. Quinlan, (Kanawha) ..... St. Albans
- Personnel Aide:* Luverne Knapp, (Kanawha) ..... Marmet
- Administrative Aide:* Norma Byrd, (Kanawha) ..... Charleston
- Audit Clerks:*
  - Helen Goad, (Kanawha) ..... Clendenin
  - Deborah Orcutt, (Kanawha) ..... Charleston
- Mail Runners:*
  - Bob Bayes, (Kanawha) ..... Charleston
  - Richard Crites, (Kanawha) ..... Charleston

**West Virginia Economic Development Authority (WVEDA)  
Building 6, Room 525**

- Executive Director:* Patricia H. Keeler, (Kanawha) ..... St. Albans
- Deputy Director:* Randy Eldridge, (Kanawha) ..... Sissonville

*Accountant:* Irene Shelton, (Kanawha) ..... Belle  
*Administrative Aide:* Betty B. Stacy, (Kanawha) ..... Charleston  
*Loan Analyst:* Kim Johnson, (Putnam) ..... Winfield  
*Secretary:* Beverly Hudson, (Kanawha) ..... South Charleston

### Financial and Technical Assistance

#### State Capitol, M-146

*Financial Strategist:* Andrew A. Payne, (Kanawha) ..... Charleston  
*Secretary:* Sandra Richmond, (Putnam) ..... Poca

### West Virginia Industrial and Trade Jobs Development Corporation

#### State Capitol, M-146

*Director:* Katherine W. Forbes, (Kanawha) ..... Charleston  
*Loan Analyst:* Elizabeth A. Shaab, (Kanawha) ..... Charleston  
*Secretary:* Janet Taylor, (Kanawha) ..... Charleston

### West Virginia Public Energy Authority

#### Capitol Rotunda, R-151

*Director:* Michael A. Fotos, (Kanawha) ..... Charleston  
*Secretary:* Kathleen L. Batson, (Kanawha) ..... Charleston

### Community Development

#### Building 6, Room 553

#### Administration

*Director:* Fred Cutlip, (Kanawha) ..... Nitro  
*Secretary:* Patricia Olmosk, (Kanawha) ..... Charleston  
*Regional Community Coordinators:*  
     James Cicchirillo, (Brooke) ..... Follansbee  
     James Simmons, (Kanawha) ..... Charleston  
*Receptionist:* Sharon Moore, (Kanawha) ..... Charleston  
*Clerk:* Drema West, (Kanawha) ..... Dunbar

### Main Street Program

#### Building 6, Room 553

*Manager:* Sandra Rogers, (Wood) ..... Vienna

### Criminal Justice and Highway Safety

#### 5790-A MacCorkle Avenue, South East

*Manager:* James M. Albert, (Kanawha) ..... St. Albans  
*Administrative Officer:* Mary Faerber, (Kanawha) ..... St. Albans  
*Fiscal Officer:* Larry Kennedy, (Kanawha) ..... South Charleston  
*Program Services Coordinator:* James Grate, (Kanawha) ..... South Charleston  
*Community Development Representatives:*  
     Daniel Christy, (Jackson) ..... Ravenswood  
     David Haden, (Kanawha) ..... Charleston  
     Harry Hull, (Jackson) ..... Ripley  
     Barbara Lobert, (Kanawha) ..... Charleston  
     Craig Loy, (Kanawha) ..... Charleston  
     Carrie Persinger, (Kanawha) ..... Charleston  
*Technical Assistant:* Howard Swint, (Kanawha) ..... Charleston  
*Planner:* Helena Carpenter, (Putnam) ..... Milton

- Field Representative:* Donald Davidson, (Kanawha) ..... South Charleston  
*Supervisor:* Florence Hannoush, (Kanawha)..... South Charleston  
*Typists:*  
 Charlene Halstead, (Kanawha) ..... Charleston  
 Constance Hamsher, (Kanawha)..... Charleston  
 Teresa Harper, (Kanawha) ..... South Charleston

**Office of Economic Opportunity  
 1426 Kanawha Boulevard, East**

- Manager:* Joseph L. Barker, (Kanawha)..... Charleston  
*Administrative Officer:* James R. Given, (Kanawha) ..... Charleston  
*Accountant:* Jimmy Rider, (Kanawha) ..... Elkview  
*Community Development Representatives:*  
 Daniel E. Cottrill, (Putnam)..... Hurricane  
 John France, (Kanawha) ..... Charleston  
 Essa Howard, (Kanawha) ..... Charleston  
 Isiah Lineberry, (Kanawha) ..... Charleston  
*Secretaries:*  
 Diane Counts, (Putnam)..... Hurricane  
 Eula Hill, (Kanawha) ..... Charleston

**Project Development  
 Building 6, Room 553**

- Manager:* Charles L. Long, (Kanawha)..... St. Albans  
*Administrative Assistant:* Marcena Baker, (Kanawha) ..... Nitro  
*Auditors:*  
 Mary Lou Mills, (Kanawha) ..... Tornado  
 Anthony T. White, (Kanawha) ..... Charleston  
*Community Development Representatives:*  
 Barry Brown, (Kanawha) ..... Charleston  
 Ralph Goolsby, (Kanawha) ..... South Charleston  
 Kathleen Hamrick, (Kanawha) ..... Charleston  
 Bob Kuhl, (Kanawha) ..... Charleston  
 John McGarrity, (Kanawha)..... Charleston  
 Diana Painter, (Kanawha) ..... Nitro  
 Doug Schmidt, (Kanawha) ..... St. Albans  
 Marshall Snedegar, (Kanawha)..... Charleston  
 William Spence, (Kanawha)..... South Charleston  
 William Woods, (Boone)..... Madison  
*Information Representative:* Cindy Chase, (Kanawha) ..... Charleston  
*Audit Clerk:* Frances Sherman, (Kanawha) ..... Charleston  
*Typists:*  
 Mary Ann Keener, (Putnam) ..... Hurricane  
 Alma Pauley, (Kanawha)..... Charleston  
 Cathy Smith, (Jackson) ..... Kenna

**Planning  
 Building 6, Room 553**

- Manager:* Thomas E. Holder, (Kanawha) ..... Charleston  
*Clearinghouse Coordinator:* Anna Martin, (Kanawha) ..... Charleston  
*Planners:*  
 Bettye Brown, (Kanawha) ..... Nitro  
 Harry Cardea, (Kanawha)..... Charleston  
 Mary Harless, (Kanawha) ..... Charleston  
 James Woods, (Kanawha) ..... Charleston

**Secretaries:**

|                                  |         |
|----------------------------------|---------|
| Karen Bryant, (Kanawha) .....    | Handley |
| Lorene Hathaway, (Kanawha) ..... | Elkview |

**Fuel and Energy Office****1426 Kanawha Boulevard, East**

|  |            |
|--|------------|
| <b>Manager:</b> John F. Herholdt, Jr., (Kanawha) ..... | Charleston |
| <b>Energy Conservation Representatives:</b>            |            |
| Judith Dyer, (Kanawha) .....                           | Charleston |
| Kathryn Maddy, (Kanawha) .....                         | St. Albans |
| G. William Willis, (Kanawha) .....                     | Charleston |
| <b>Planner:</b> James Scott, (Greenbrier) .....        | Maxwelton  |
| <b>Audit Clerk:</b> Deloris Lewis, (Kanawha) .....     | Charleston |
| <b>Secretary:</b> Doris Dodd, (Kanawha) .....          | Charleston |
| <b>Receptionist:</b> Mary Landers, (Kanawha) .....     | Dunbar     |

**Industrial Development****Building 6, Room 517****Industrial Representatives:**

|   |                  |
|---|------------------|
| Hughes Booher, (Kanawha) .....                                    | Charleston       |
| John Mallett, (Putnam) .....                                      | Red House        |
| James Mosby, (Kanawha) .....                                      | Charleston       |
| Rolland Phillips, (Kanawha) .....                                 | Dunbar           |
| Thomas Polites, (Kanawha) .....                                   | Charleston       |
| Karen Price, (Kanawha) .....                                      | Charleston       |
| John Smolak, (Kanawha) .....                                      | Charleston       |
| Moses Zegeer, (Kanawha) .....                                     | South Charleston |
| <b>Foreign Trade Representative:</b> Steve Spence, (Putnam) ..... | Winfield         |
| <b>Receptionist:</b> Teresa Eskins, (Kanawha) .....               | Charleston       |

**Secretaries:**

|                                    |            |
|------------------------------------|------------|
| Janet Harper, (Kanawha) .....      | Charleston |
| Betty Lanham, (Kanawha) .....      | Charleston |
| Danita Mullins, (Clay) .....       | Fola       |
| Christine Torbett, (Kanawha) ..... | Charleston |

**Research and Strategic Planning****Building 6, Room 504**

|   |            |
|---|------------|
| <b>Director:</b> Marion Hjorth, (Putnam) .....                            | Hurricane  |
| <b>Secretary:</b> Freda Shai, (Kanawha) .....                             | St. Albans |
| <b>Manager, Marketing/Research:</b> Alexander McLaughlin, (Kanawha) ..... | Elkview    |
| <b>Strategic Planner:</b> Ramona Goutiere, (Putnam) .....                 | Hurricane  |
| <b>Research Analyst:</b> Tanis Roberts, (Kanawha) .....                   | Charleston |
| <b>Planner:</b> Beth Knight, (Kanawha) .....                              | Charleston |
| <b>Graphic Artists:</b>   |            |
| Carl Gunnoe, (Kanawha) .....  | Charleston |
| Matthew Thompson, (Kanawha) .....   | St. Albans |
| <b>Secretary:</b> Judy Lewis, (Kanawha) .....                             | Charleston |
| <b>Typist:</b> Mary Lynn Thompson, (Kanawha) .....                        | Charleston |

**Small Business Development Center****1115 Virginia Street, East****Control Center**

|  |                  |
|--|------------------|
| <b>Director:</b> Eloise Jack, (Kanawha) .....            | South Charleston |
| <b>Administrative Aide:</b> Helen Watts, (Kanawha) ..... | Chesapeake       |

*Industrial Representative:* William F. Watson, (Kanawha) ..... South Charleston  
*Data Entry Operators:*

Elizabeth Older, (Kanawha).....Charleston  
 Sue Walker, (Kanawha).....Sissonville

#### Sub Center

*Manager:* Wanda Chenoweth, (Kanawha) ..... St. Albans  
*Auditor:* Kevin Abdalla, (Kanawha) ..... Charleston

### Employment and Training

#### 5790-A MacCorkle Avenue, South East

*Director:* Jacob E. Reger, (Upshur) .....Charleston  
*Administrative Aide:* Patricia A. Roberts, (Lincoln) ..... Sod  
*JTPA State Monitor:* Rick Martin, (Kanawha).....Charleston  
*Supervisor:* Charlie Washburn, (Kanawha).....Charleston

#### Administration

*Administrative Manager:* Paul R. Skaff, Jr., (Kanawha).....Charleston  
*Industrial Development Representative:* Pam Santone, (Fayette) ..... Charlton Heights

#### Field Representatives:

Sherron Higginbotham, (Kanawha).....Charleston  
 Debbie Berkeley, (Kanawha) .....Charleston  
 Charles Harvey, (Jackson).....Ravenswood  
 Dauree' Coleman, (Kanawha) .....Charleston  
 Frances Plemons, (Kanawha).....Charleston

*Information Representative:* Barbara Lacy, (Kanawha) ..... Rand  
*Secretarial Supervisor:* Emily Thompson, (Kanawha).....Charleston

#### Secretaries:

Vicki Cunningham, (Kanawha).....St. Albans  
 Marjorie Katzeff, (Kanawha).....Charleston

#### Typists:

Charlotte Jenkins, (Kanawha).....Charleston  
 Lory Morgan, (Kanawha) .....Charleston

#### Clerks:

Nellie Cottrill, (Kanawha).....Charleston  
 Susan Cunningham, (Kanawha) .....Charleston  
 Terri Lewis, (Kanawha).....Charleston  
 Terri Norman, (Kanawha).....Charleston  
 Jane Morris, (Kanawha).....Charleston

*Driver:* Rocky Scarberry, (Kanawha) ..... South Charleston

#### Fiscal

*Fiscal Manager:* Cecil Roberts, (Kanawha).....Charleston

*Section Chief:* John Vassiliou, (Kanawha).....Charleston

*Supervisor:* David Ashworth, (Kanawha) ..... South Charleston

#### Accountants:

Gary Hannoush, (Kanawha).....Cross Lanes  
 Patty Ramey, (Kanawha).....Scott Depot  
 Herbert Brooks, (Kanawha) .....Charleston

*Property Officer:* James Bell, (Putnam) ..... Hurricane

#### Audit Clerks:

Kathryn Mitchell, (Kanawha) .....Charleston  
 Regina Nolte, (Kanawha) .....Charleston  
 Robin Rutherford, (Kanawha) .....Charleston

#### Clerks:

Christina Brown, (Kanawha) .....Charleston

Sandra Joyce, (Kanawha) ..... Charleston  
 Malinda Stone, (Kanawha) ..... Charleston  
 Maria White, (Kanawha) ..... Charleston

#### Planning

*Planning Manager:* John Williams, (Kanawha) ..... Charleston  
*Section Chief:* Nancy Davis, (Kanawha) ..... Charleston  
*Administrative Assistant:* Burton Jennings, (Kanawha) ..... Charleston  
*Technical Assistant:* Dan Kimble, (Kanawha) ..... Charleston

#### Audits

*Audits Manager:* Clyde Price, (Kanawha) ..... Charleston  
*Auditor:* Oren Thornhill, (Kanawha) ..... South Charleston

#### Field Representatives:

Frazier Hurst, (Kanawha) ..... Nitro  
 Wilma Harris, (Kanawha) ..... Charleston  
 Betty Williams, (Kanawha) ..... Nitro  
 Stanley Wilson, (Kanawha) ..... Charleston

### Labor Management Council

#### Building 6, Room 531

*Director:* Mark Julian, (Kanawha) ..... South Charleston  
*Assistant Director:* Steve Edens, (Kanawha) ..... Charleston  
*Secretary:* Debbie Browning, (Putnam) ..... Hurricane

## DEPARTMENT OF CORRECTIONS

### A. V. DODRILL, JR., Commissioner

#### Room 300, Building 4

*Salary of Commissioner: \$36,500 per year. Appointed by the Governor by and with consent of the Senate to serve at the will and pleasure of the Governor.*

The Department of Corrections, formerly a major division within the Department of Public Institutions, was established in 1977. The commissioner of the department oversees and directs the state's correctional system. That system consists of five adult facilities: The West Virginia Penitentiary at Moundsville, the Huttonsville Correctional Center at Huttonsville, and Work Release Units at Charleston, Beckley and Huntington; one youthful offender center: The Anthony Center at Neola, and, two juvenile institutions: The West Virginia Industrial Home for Youth at Salem and the Davis Center at Davis. The commissioner is also responsible for the supervision of parolees assigned to the department's custody or accepted through the Interstate Compact. Generally, the state correctional system is responsible for approximately 1,450 incarcerated adults, 110 youthful offenders, 100 juvenile offenders and 2,200 persons under probation and parole supervision. Female adult inmates are housed at the Federal Correctional Institution at Alderson.

#### Administration

*Commissioner:* A. V. Dodrill, Jr., (Cabell) ..... Huntington  
*Executive Assistant:* William R. Whyte, (Kanawha) ..... Charleston  
*Executive Secretary:* Lillian C. DiGiorgi, (Kanawha) ..... Charleston



A. V. DODRILL, JR. of Huntington, West Virginia, born at Morgantown, on October 12, 1927; BA Degree in psychology from West Virginia University in 1950; married to the former Kathryn Swesey of Parkersburg, two sons - Scott and Kirk; former West Virginia State Trooper, worked in Industrial Relations Department in private industry, served as Deputy Warden of the West Virginia Penitentiary, appointed U.S. Probation Officer in 1961 serving 24 years, the last ten of which were in the position of Chief, U.S. Probation Officer for the Southern District of West Virginia, appointed Commissioner of the West Virginia Department of Corrections on February 26, 1985.

**Division of Operations**

- Chief of Adult Operations:* Ray Swach, (Kanawha) .....Charleston
- Chief of Juvenile and Community Operations:* Karen Shumaker, (Putnam) .... Hurricane
- Assistant Commissioner Parole Operations:* K. D. Knapp, (Kanawha) ..... Charleston
- Chief of Interstate Compact Operations:* Vivian Phares, (Cabell) ..... Huntington
- Community Services, ITO/Magistrate:* Claudette Ladika, (Kanawha) ..... Charleston
- Training Director, WV Corrections Academy:* George Trent, (Randolph) ..... Elkins
- Receptionist:* Mary Ruth Dennis, (Kanawha) ..... Charleston

**Secretarial Staff**

- Dotty Legg, (Kanawha) ..... Charleston
- Patty Brumfield, (Kanawha) ..... Charleston
- Patsy Raines, (Kanawha) ..... Charleston
- Virginia Gall, (Kanawha) ..... Charleston

**Division of Budget and Administration**

- Assistant Commissioner:* George Hampton, (Kanawha) ..... Charleston
- Director of Fiscal Administration:* Nancy Leonoro, (Kanawha) ..... Charleston
- Personnel Officer:* Hilda L. Williams, (Kanawha) ..... Charleston
- Internal Auditor:* Carl Graves, (Cabell) ..... Huntington
- Data Processing Manager:* O. S. Neely, (Kanawha) ..... Charleston
- Contract Administrator:* Michael House, (Kanawha) ..... Charleston
- Payroll Office:*
  - Arleen Jividen, (Putnam) ..... Scott Depot
  - Kathy Perry, (Fayette) ..... Ansted

**Fiscal Operation**

- Melba Yates, (Fayette) ..... Oak Hill
- Leslie Walker, (Kanawha) ..... Charleston



|                             |            |
|-----------------------------|------------|
| Ann Hubbard, (Kanawha)..... | Charleston |
| Wilma Jones, (Kanawha)..... | Charleston |

### Division of Prison Industries

|  |            |
|--|------------|
| <i>Division Director:</i> James E. Barger, (Fayette) ..... | Oak Hill   |
| <i>Business Manager:</i> Fred Dearman, (Kanawha) .....     | Charleston |
| <i>Purchasing Agent:</i> Rose Barker, (Kanawha).....       | Charleston |
| <i>Clerk:</i> Julie Short, (Kanawha).....                  | Charleston |

### Division of Special Services

|   |            |
|---|------------|
| <i>Assistant Commissioner:</i> K. D. Knapp, (Kanawha) .....           | Charleston |
| <i>Chief of Educational Services:</i> Manfred Holland, (Kanawha)..... | Charleston |
| <i>Chief, Legal Services:</i> Tim Murphy, (Kanawha) .....             | Charleston |
| <i>Staff Assistant:</i> Bob Casto, (Kanawha).....                     | Charleston |

## DEPARTMENT OF CULTURE AND HISTORY

**NORMAN L. FAGAN, Commissioner**

**The Cultural Center—Capitol Complex**

*Salary of Commissioner: \$36,500 per year. Appointed by the Governor by and with the consent of the Senate.*

Created by the Legislature in 1977, this Department consists of two citizens commissions: Archives and History and Arts and Humanities; and four divisions: Archives and History, Historic Preservation, Arts and Humanities, and Programming.

Housed in the Cultural Center in Charleston, the purpose and duties of the department are to advance, foster and promote the creative and performing arts and crafts, including both indoor and outdoor exhibits and performances; to identify, acquire, mark and care for historical, pre-historical, archaeological and unique architectural sites, structures and objects in the State; to coordinate all cultural, artistic and historic activities in the state government and at the state-owned facilities including Camp Washington-Carver (Clifftop, Fayette County), West Virginia Independence Hall (Wheeling, Ohio County) and The Cultural Center in the Capitol Complex; to acquire, preserve and classify books, documents and memorabilia of historical interest or importance; and, in general, to do all things necessary or convenient to preserve and advance the culture of the State.

### Commissioner's Office

|  |                  |
|--|------------------|
| <i>Commissioner:</i> Norman L. Fagan.....            | Salt Lick Creek  |
| <i>Deputy Commissioner:</i> Robert D. Shreve .....   | Cottageville     |
| <i>Administrative Assistant:</i> Barbara Cole.....   | Hurricane        |
| <i>Administrative Officer:</i> Jo Ann H. Petry ..... | Charleston       |
| <i>Secretary:</i> Mary Jo Myers.....                 | Pinch            |
| <i>Receptionist:</i> Judy Bradley.....               | St. Albans       |
| <i>Purchasing Coordinator:</i> Gloria Anderson ..... | Dunbar           |
| <i>Comptroller:</i> Sandra Boswell.....              | South Charleston |
| <i>Audit Clerks:</i>                                 |                  |
| Sue Burton.....                                      | St. Albans       |
| Mary Henderson.....                                  | St. Albans       |
| Patty Moles .....                                    | Dunbar           |



NORMAN L. FAGAN, born in Pittsburgh, Pennsylvania, a graduate of Pittsburgh Playhouse School of Theater (directing major); U.S. Air Force, Sgt./Major; Professional Experience - Director, Science and Culture Center; Executive Director, West Virginia Arts and Humanities Council, Chairman, West Virginia American Revolution Bicentennial Commission; Director, Performing Arts and Public Media Programs, National Endowment for the Arts; Director of Education, John F. Kennedy Center for the Performing Arts; Director of Travel Promotion and Marketing, West Virginia Department of Commerce; Producer and General Manager, "Honey in the Rock," West Virginia Historical Drama Association; Directed summer stock productions in greater Pittsburgh area, Kentucky, and West Virginia; Charter Member, Board of Directors of National Assembly of State Arts Agencies; President of Board of Directors, The National Association of Regional Ballet; National Endowment for the Arts - Design and Architecture panel member; Governor's Representative to Arts Subcommittee of the National Governor's Association; Member of Cultural Resources Advisory Committee for Appalachian Regional Commission; Member of Humanities Advisory Committee of West Virginia College of Graduate Studies; Member of Blennerhassett Historical Park Commission, Member, Board of Visitors, College of Creative Arts, West Virginia University; Member of Board, Public Lands Corporation of West Virginia, Appointed Commissioner of the Department of Culture and History on August 25, 1977.

- Coordinator of Information Services:* Billie Wiant ..... Charleston
- Program Assistant:* Marjorie Fredericks ..... Charleston
- Information Representative:* Louie Tate ..... Charleston
- Chief of Security:* Janet Iman ..... Charleston
- Security and Information Officers:*
- Chris Branham ..... Clay
- Dorothy Carpenter ..... Charleston
- Leo Robinson ..... Ridgeview
- Gary Smith ..... Clay
- Eldon Thomas ..... Scott Depot

**Programming Division**

- Director, Program Services:* Nancy Herholdt ..... Sissonville
- Assistant Director:* Katharine Kelly ..... Charleston
- Program Specialist:* Sandra Keller ..... St. Albans
- Program Specialist:* Lois Alexander ..... Cross Lanes
- Program Assistant:* Ann Kozak ..... Glasgow
- Director of Exhibits:* Sharon Mullins ..... Charleston
- Exhibits Coordinator:* Erin Dunivan Grass ..... Charleston
- Program Assistant:* Peggy Armstrong ..... Charleston
- Director of Folklife; and Editor, GOLDENSEAL:*
- Dr. Charles Kenneth Sullivan ..... Charleston
- Assistant Editor:* Lori Henshey ..... Charleston
- Editorial Assistant:* Jeannie Bess ..... Charleston
- Manager, "THE SHOP":* Lynn Stacy Shaffer ..... Charleston
- Assistant Manager, "THE SHOP":* Laura Adkins ..... Charleston
- Coordinator of Photographic Services:* Michael Keller ..... St. Albans
- Photographer:* Greg Clark ..... Charleston

|  |            |
|--|------------|
| <i>Director of Technical Services:</i> Michael Switalski ..... | Charleston |
| <i>Production Manager:</i> Patricia Cowdery .....              | Winfield   |
| <i>Operations Technicians:</i>                                 |            |
| Marjorie Fitzsimmons .....                                     | St. Albans |
| Michael Gerwig .....   | Charleston |
| Mark Lynch .....   | Charleston |
| Mark Payne .....   | St. Albans |
| Harold Ed Given .....  | Charleston |
| <i>Carpenter:</i> Dick Wolfe .....                             | Elkview    |
| <i>Clerk:</i> Iva Jo Keiffer .....                             | Indore     |

### Archives and History Division

|  |                  |
|--|------------------|
| <i>Associate Director:</i> Fredrick Armstrong .....              | Charleston       |
| <i>Acting Assistant Director:</i> Carol Warner Vandevender ..... | South Charleston |
| <i>Secretaries:</i>  |                  |
| Debbie Tucker .....  | Charleston       |
| Nancy Waggoner .....   | Charleston       |
| <i>Curator, State Museum:</i> Janice Luth .....                  | Charleston       |
| <i>Museum Assistants:</i>  |                  |
| Charles Morris .....   | Elkview          |
| Madeleine Vogel .....  | Charleston       |
| <i>Archivist:</i> Debra Basham .....                             | Elkview          |
| <i>Film and Video Archivist:</i> Dick Fauss .....                | Elkview          |
| <i>Editorial Assistant/Historian:</i> John Hennen .....          | Charleston       |
| <i>Head Librarian:</i> Mary Jenkins .....                        | Charleston       |
| <i>Library Assistants:</i>                                       |                  |
| Robert Mount .....   | South Charleston |
| Robert Taylor .....  | Dunbar           |
| <i>Research:</i> Harold Newman .....                             | Charleston       |

### Arts and Humanities Division

|  |                  |
|--|------------------|
| <i>Director:</i> James B. Andrews .....                        | Hurricane        |
| <i>Assistant Director:</i> Lakin Ray Cook .....                | Dunbar           |
| <i>Marketing Coordinator:</i> Rebecca Stelling .....           | Charleston       |
| <i>Arts and Humanities Representative:</i> Allen Withers ..... | Cross Lanes      |
| <i>Grants Coordinator:</i> Lynn Hilliard .....                 | South Charleston |
| <i>Assistant Grants Coordinator:</i> Jill Phelps .....         | Nitro            |
| <i>Administrative Assistant:</i> Linda Quillen .....           | Evans            |
| <i>Program Assistants:</i>                                     |                  |
| Charlene Huffman .....   | Charleston       |
| Lynn Jenkins .....   | Charleston       |
| <i>Receptionist:</i> Sherry Jackson .....                      | Hurricane        |

### Historic Preservation Unit

|  |            |
|--|------------|
| <i>Administrator:</i> Joyce Kilburn .....              | Charleston |
| <i>Administrative Assistant:</i> Karen Stover .....    | St. Albans |
| <i>Secretary:</i> Pam Brooks .....                     | Charleston |
| <i>Architectural Historian:</i> Rodney Collins .....   | Charleston |
| <i>Grants Coordinator:</i> James Bonham .....          | Charleston |
| <i>Assistant Grants Coordinator:</i> Nancy Moore ..... | Chelyan    |
| <i>Archeologist:</i> James Bloemker .....              | Charleston |

### Camp Washington-Carver

|   |          |
|---|----------|
| <i>Director:</i> George Jordon .....              | Danese   |
| <i>Administrative Assistant:</i> Rose Simms ..... | Clifftop |

*Facilities Manager:* George Sheaves ..... Clifftop  
*Carpenter:* Lowell Davis ..... Clifftop

**West Virginia Independence Hall**

*Director:* Rebecca J. Payne ..... Wheeling  
*Operations Technician:* William Conrad ..... Wheeling  
*Clerk:* Lois Nickerson ..... Wheeling  
*Security:* Paul Eddy ..... Wheeling

**WEST VIRGINIA BOARD OF EDUCATION**

**Room B-351, Building 6  
 Capitol Complex**

The West Virginia Board of Education consists of eleven members, of whom one shall be the state superintendent of schools, ex-officio, and one shall be the chancellor of the board of regents, ex-officio, neither entitled to vote, the other nine must be citizens of the State; appointed by the Governor, by and with the consent of the Senate for overlapping terms of nine years. No more than five of the appointed members may belong to the same political party. No person shall be eligible for appointment to membership who is a member of any political party executive committee or holds any other public office or public employment under the federal government or under the government of the State or any of the political subdivisions. No member of the board may be removed from office except for official misconduct, incompetence, neglect of duty or gross immorality and then only in the manner prescribed by law for the removal by the Governor of State elective officers. At least six meetings shall be held each year upon its own resolution or at the call of the president. Appointed members receive \$100 per day per meeting and are reimbursed for expenses incident to the performances of their duties. The secretary who is appointed by the board keeps a record of its proceedings and performs such other duties as the board may prescribe.

Subject to and in conformity with the constitution and laws of West Virginia, the Board of Education determines the educational policies of the elementary and secondary schools, selects the State Superintendent of Free Schools, and makes rules for carrying into effect laws and policies of the State relating to education. The State Board has general control, supervision and management of the business and educational affairs of the West Virginia Schools for the Deaf and Blind.

Acting as the State Board of Rehabilitation, the State Board of Education administers and controls the state plans for vocational rehabilitation.

**BOARD MEMBERS**

Frances Seago, *President*, Mercer County;  
 Term expires November 4, 1992 ..... Athens  
 Audrey Horne, *Vice President*, Ohio County;  
 Term expires November 4, 1987 ..... Wheeling  
 Dr. N. Blaine Groves, *Secretary*, Berkeley County;  
 Term expires November 4, 1993 ..... Martinsburg

|  |                  |
|--|------------------|
| James P. Clark, Kanawha County;<br>Term expires November 4, 1986 .....   | St. Albans       |
| Virgil C. Cook, Raleigh County;<br>Term Expires November 4, 1994.....  | Daniels          |
| Kendall Hall, Wood County;<br>Term expires November 4, 1990 .....  | Parkersburg      |
| Patricia Full Hamner, Upshur County;<br>Term expires November 4, 1991 .....  | Buckhannon       |
| Paul J. Morris, Kanawha County;<br>Term expires November 4, 1989 .....   | Dunbar           |
| Richard N. Schnacke, Wetzel County;<br>Term expires November 4, 1988 .....   | New Martinsville |
| Dr. Tom McNeel, Kanawha County; <i>Ex Officio Member</i><br>State Superintendent of Schools .....                    | Charleston       |
| Dr. Thomas W. Cole, Jr., Kanawha County; <i>Ex Officio Member</i><br>Chancellor, West Virginia Board of Regents..... | Charleston       |



PRESIDENT

FRANCES SEAGO (D) of Athens; born March 28, 1943, at Kingston, Pa.; daughter of Frank C. and Frances F. Sutton; married John Seago of Sarasota, Florida; one son—John D. III; Graduated from Florida State University with a bachelor's degree in elementary education with a minor in early childhood education; advanced study at Auburn University and Virginia Polytechnic Institute. Former elementary teacher, Mercer County schools. After substituting four years in grades K-12, taught second grade in schools in Princeton for eight years until her resignation in 1983. Before moving to West Virginia in 1971, taught first grade in Texas and Georgia. Was one of 10 teachers in her county in Georgia to be selected to teach in the first Head Start program ever offered in the state. President of Mercer County Education Association, 1981-82, and voted its first "Outstanding Elementary Teacher Award." In the same year, elected by all county teachers to serve as their representative for a two-year term on the Mercer County Continuing Education Council; member of the Mercer County Academic Boosters Association, Educational Broadcasting Authority. Member of National Association of State Boards of Education At-Risk Commission. Appointed to the State Board of Education on February 12, 1984, for term ending November 4, 1992; elected Vice President in 1986; elected President in 1987.



## VICE PRESIDENT

AUDREY S. HORNE (D) of Wheeling; born July 20, 1934, in New York City, Daughter of Vera and Kevin W. Schwartz; married Fred Horne of Wheeling; four children—Amy, Bob, David, Pam Bachelor of Science from Vassar College, Master of Social Work, University of Pittsburgh, was social worker, part-time, Our Lady of the Valley School, Wheeling; Ohio County Department of Health, Family Planning Clinic, Wheeling; social work intern at Community Mental Health Services, St Clairsville, Ohio, and Central Washington County Mental Health/Retardation Clinic, Washington, Pennsylvania. Director of Special Services for Disadvantaged Students, part-time, West Liberty State College; vice president, Human Resources, Horne's Stores, Wheeling, 1979 to present. Member of the Ohio County Board of Education, 1967 to 1985; and president, 1972-75 and 1984-86 Resigned while serving as president upon appointment to the State Board of Education. Member of the National Association of Social Workers, League of Women Voters. Appointed to the State Board of Education September 6, 1985, for term ending November 4, 1987; elected Secretary in 1986; elected Vice President in 1987.

## SECRETARY

NORRIS BLAINE GROVES (D) of Martinsburg; born January 20, 1924; son of Albert Groves and Della Workman Groves; married Joan Hardin of Beckley; three children—Deborah Jo Groves, Carolyn Elizabeth Groves, Nancy Lynne Groves Graduate of West Virginia University, 1949; M.D., Jefferson Medical College, 1954; Internship, Delaware Hospital, Inc., Wilmington, Delaware, 1954-55; General practice in Martinsburg from 1955 to present. Served in U.S. Navy, 1942-46. Member, Alpha Omega Alpha Honorary Medical Society; Sigma Nu-Social; Nu Sigma Nu Medical Fraternity. Former member, Berkeley County Red Cross Board of Directors, Board of Directors Blue Cross Blue Shield of Northern W. Va., Crippled Children's Society. Past president, Martinsburg Rotary Club and past District Governor, Rotary District 735; Past president, Martinsburg-Berkeley County Chamber of Commerce, Berkeley County Association for Retarded Children, Berkeley County Board of Education, and West Virginia School Boards Association. One of founders and president of Eastern Panhandle Training Center for Physically and Mentally Handicapped from 1968 to present; member of Special Olympic Committee, Berkeley County Industrial Development Committee and Region 9 Planning and Development Council, Old National Bank Board of Directors, Mason and Shriner, AAFP since 1955, Trinity Episcopal Church, and continues active medical practice. Appointed September 6, 1985 to the State Board of Education for term ending November 4, 1993; elected Secretary in 1987.





**JAMES P. CLARK (D)** of St. Albans, Kanawha County. Born June 15, 1929, in Clendenin, Kanawha County. Son of Thomas A. and Retha (Robertson) Clark. Married Imogene Bennett; seven children—Catherine Ann, Mary Beth, Debra Jean, Janet Lynn, Jennifer Leigh, James P. II and Christopher Bennett. Graduate of Clendenin High School. Associate in Arts degree from Greenbrier Military School Junior College. Enrolled in pre-medical course at University of Richmond, Richmond, Virginia, until the Korean conflict, when he served in the U.S. Navy as Aerographers Mate (Meteorologist). B.S. degree in business administration from Morris Harvey College, Charleston. Completed Graduate School of Sales Management and Marketing of Sales and Marketing Executives International in cooperation with Syracuse University, Syracuse, New York. Territorial Manager with Baxter Travenol Laboratories. Member of American Pharmaceutical Association. Member of Metropolitan YMCA board and member of the official board of St. Andrew Methodist Church, St. Albans. Appointed to State Board of Education on February 8, 1978, for the term ending November 4, 1986; elected Secretary, 1978, 1979; Elected Vice President in 1981; Elected President in 1982 and Vice President in 1985.

**VIRGIL C. COOK (R)** of Daniels, born July 8, 1918, at Saxon; son of the Rev. F. P. and Jocie Cook; married Nellie Dickens; two daughters—Peggy and Sandra. Now retired, he is an ordained elder of the United Methodist Church of the West Virginia Annual Conference. Educated in Raleigh County public schools, at Beckley College, through the Board of Ministerial Training of the United Methodist Church and at Emory University. Served as pastor in local United Methodist Churches for more than ten years; founder and administrative director of Beckley Child Care Center for more than 20 years; elected to two terms on the Raleigh County Board of Education; past president of the county board of education and West Virginia School Boards Association, Beaver Lions Club, Shady Spring Scholarship Foundation, Raleigh County Sheltered Workshop Board of Directors, West Virginia Child Care Association and Greater Beckley Ministerial Association; veteran of World War II; 32 degree Mason; member of Board of Directors of the Raleigh County Armory Civic Center and Beckley Kiwanis Club. Appointed to the State Board of Education October 31, 1986, for a term ending November 4, 1994.





KENDALL L. HALL (R) of Parkersburg. Born May 20, 1917, in Harrisville, Ritchie County. Son of Daniel and Isa Hall. Married Margaret Powell of Parkersburg; three children—Daniel A., David K., Margaret W. Was graduated in chemical engineering from West Virginia University in 1940; member of Tau Beta Pi engineering fraternity and Delta Tau Delta social fraternity. For two years during WW II, studied at Princeton University and M.I.T., and served as Radar Countermeasures Officer in the Naval Reserve in the Pacific Theatre. Graduate studies at West Virginia University, Ohio University, Texas A. and M., and Pitzer College, Claremont, California. Twenty six years in industry in technical and managerial capacities for FMC Corporation. In 1966 taught math and engineering at West Virginia University, Parkersburg Branch, later Parkersburg Community College, retiring as Professor Emeritus in 1982. Appointed to State Board of Education in January 1983 for a term ending November 4, 1990; Elected Secretary in 1985; Elected President in 1986.

PATRICIA FULL HAMNER (D) of Buckhannon. Born July 12, 1941, in Parkersburg. Daughter of Donald and Alberta Full of Parkersburg. Married Allen T. Hamner III, of Buckhannon. Graduate of Parkersburg High School. Received the Bachelor of Arts in speech from West Virginia University and the Master of Arts in Guidance Counseling and Student Personnel Administration at Cornell University. Additional studies at the University of New Hampshire, West Virginia Wesleyan College and the Goethe Institute Summer Program in West Germany. Child Mental Health Specialist with Appalachian Mental Health Center since 1972. Former reading teacher in Wood County, graduate assistant and administrative assistant to director of Office of Institutional Studies at Cornell University, instructor in psychology, assistant director and acting director of counseling at West Virginia Wesleyan College. Member West Virginia Chapter of the American Psychological Association. Chairman, Governmental Affairs Committee, National Association of State Boards of Education. Member, College of Creative Arts Board of Visitors, West Virginia University. Appointed to the State Board of Education in November 1982 for a term ending November 4, 1991. Elected Secretary in 1983, 1984; Elected President in 1985.







PAUL J. MORRIS (R) of Dunbar, Kanawha County. Born November 25, 1933, at Charleston. Son of Granville and Lottie (Pillerman) Morris. Married Yvonne Brice; three children—Paul, Michael and Linda. Graduate of Garnet High School; bachelor's degree in engineering from Central State University in Wilberforce, O., and master's degree in industrial relations from West Virginia University; Member, American Legion; Charleston Alumni Chapter of Kappa Alpha Psi; First Baptist Church of Charleston, Department head at Rhone Poulenc Institute plant. Appointed member State Board of Education on May 28, 1979, to fill an unexpired term which ended November 4, 1980. Reappointed to term ending November 4, 1989; elected Secretary in 1980. Elected Vice President in 1982; elected President in 1983.

RICHARD N. SCHNACKE (R) of New Martinsville. Born February 16, 1919, in Topeka, Kansas; son of Austin D. and Esther Nye Schnacke. Married Jeanne Perkins of Northfield, Minnesota; four children—Richard, Jr., Gary, Annette and Nancy. He was graduated from Iowa State University with a degree in mechanical engineering. He worked in the aluminum industry prior to going into his own wholesale handcrafts business in Wetzel County in 1972. He is a founder of the West Virginia Artists and Craftmen's Guild and has served as its president for four terms. For nearly 20 years he was a member of the Wetzel County Board of Education. He resigned while serving as president when he was appointed to the State Board of Education. He is past president of the Southern Region School Boards Association and a former president of the West Virginia School Boards Association. He is president, West Virginia 4-H Club Foundation. Appointed to the State Board of Education on December 14, 1979, for a term ending in 1988; Elected Secretary in 1981; Elected Vice President in 1983 and President in 1984.



**STATE DEPARTMENT OF EDUCATION**

**TOM McNEEL, Superintendent of Schools**

**Building 6, Capitol Complex**

*Salary: State Superintendent of Free Schools, \$70,600 per year as set by West Virginia Board of Education.*

By ratification of an amendment to the Constitution of West Virginia in the General Election on November 4, 1958, the office of State Superintendent of Free Schools was changed from an elective position to an appointive by the West Virginia Board of Education. The West Virginia Board of Education shall, in the manner prescribed by law, select the State Superintendent of Free Schools who shall serve at its will and pleasure. He shall be the chief school officer of the State and shall have such powers and shall perform such duties as prescribed by law. The State Superintendent of Free Schools shall be a member of the Board of Public Works as prescribed by Subsection B, Section 51, Article 6 of the Constitution. In accordance with the newly adopted constitutional amendment, the West Virginia Board of Education appointed the State Superintendent of Free Schools on December 10, 1958.



TOM McNEEL, of Charleston, native of Greenbrier County; born August 11, 1940; married to former Betty Jo Bowling of Greenbrier County; four children—Melinda Kay, Matthew John, and twins: Mary Chanda, Sara Amanda; educated in public schools of Greenbrier County; Morris Harvey College, (bachelor of arts degree); West Virginia University, (master of arts degree); Virginia Polytechnic Institute and State University, (Ed.D.). Taught, coached, was athletic director and assistant principal in Greenbrier County; was superintendent of schools in Monroe and Randolph Counties; was deputy state superintendent of schools until appointed and took office as state superintendent of schools July 17, 1985.

**Administration**

- State Superintendent of Schools:* Tom McNeel, (Kanawha) .....Charleston
- Secretary to Superintendent:* Eileen Basil, (Kanawha).....Charleston
- Receptionist-Secretary:* Margaret Kee, (Kanawha).....Charleston
- Special Assistant to State Superintendent:* Elnora Pepper, (Kanawha) .....Charleston
- Secretary to State Board:* Barbara Estep, (Kanawha).....Charleston

**Public Information**

*Director:* Elnora Pepper, (Kanawha) ..... Charleston  
*Secretary:* Nadine Hatfield, (Kanawha) ..... St. Albans

**Deputy Superintendent of Schools**

*Deputy Superintendent of Schools:* James C. Smith, (Kanawha) ..... Charleston  
*Secretaries to the Deputy:* Linda Miller/Jean Taylor ..... Charleston  
*Administrative Assistant/Director Foster Grandparent Program:*  
 Margaret Mills, (Kanawha) ..... Charleston

**Legal Services**

*Research Assistant:* Brentz Thompson, (Kanawha) ..... St. Albans  
*Legal Assistant:* William Toussaint, (Kanawha) ..... Charleston

**County Accreditation**

*Director:* Hazel Kroesser, (Kanawha) ..... Charleston

**Personnel**

*Coordinator:* Margaret Robinson, (Kanawha) ..... Charleston

**Data Management**

*Director:* John McClure, (Kanawha) ..... Charleston

**Bureau of Finance and Services***Assistant State Superintendent of Schools:*

James S. Gladwell, (Kanawha) ..... Charleston  
*Bureau Secretary:* Kay Brooks, (Kanawha) ..... Charleston  
*Assistant Bureau Chief, Finance:* Willis Moore, (Kanawha) ..... Charleston  
*Assistant Bureau Chief, Services:* Carolyn Arrington, (Kanawha) ..... Charleston

**Finance**

*Coordinator School Finance:* (Vacancy)

**Internal and School Accounting**

*Director:* A. Dewey Randolph, Jr., (Kanawha) ..... Charleston

**Publications**

*Assistant Director:* Ray Brack, (Cabell) ..... Huntington

**Services****Education Consolidation and Improvement Act, Chapter 1**

*Director:* David Purdy, (Kanawha) ..... Charleston  
*Assistant Director:* Edward Moran, (Kanawha) ..... Charleston

**Education Consolidation and Improvement Act, Chapter 2**

*Director:* Carolyn Arrington, (Kanawha) ..... Charleston  
*Coordinator of Monitoring:* David M. Porterfield, (Kanawha) ..... Charleston  
*Coordinator of Monitoring:* Sandra Cavender, (Kanawha) ..... Charleston

**Child Nutrition Programs**

*Director:* Faith Gravenmier, (Kanawha) ..... Charleston  
*Assistant Director, Nutrition Education & Training:*  
 Anita Ellis, (Kanawha) ..... Charleston

*Assistant Director, Child Care & Summer Programs:*

Harriet Deel, (Kanawha) .....Charleston

**School Facilities Planning**

*Director:* Roy M. Blizzard, Jr., (Kanawha) ..... Elkview

**Veterans Education and Training and Approval**

*Coordinator:* Robert L. Siler, (Kanawha) .....Charleston

**School Transportation**

*Director:* Paul Stewart, (Kanawha) .....Charleston

**Bureau of General, Special and Professional Education***Assistant State Superintendent of Schools:*

John Pisapia, (Kanawha) .....Charleston

*Bureau Secretary:* Theresa Ayres, (Kanawha) .....Charleston

*Assistant Bureau Chief:* Keith Smith, (Kanawha) .....Charleston

**Educational Program Development**

*Director:* Joseph Basile II, (Kanawha) .....Charleston

*Coordinator, Child Development:*

Pam George, (Kanawha) .....Charleston

**Bureau Operations**

*Director:* James Snyder, (Kanawha) .....Charleston

**Special Education**

*Director:* William Capehart, (Putnam) .....Teays Valley

*Assistant Director, Administrative Services:*

Frank Andrews, (Kanawha) .....Charleston

*Assistant Director, Program Services:*

Nancy Thabet, (Kanawha) .....Charleston

*Assistant Director, Institutional Services:*

Robert Sturey, (Kanawha) .....Charleston

*Assistant Director, Compliance/Monitoring:*

Mary Nunn, (Kanawha) .....Charleston

**General and Professional Education***Director:* (Vacancy)*Assistant Director, Student Support Services:*

Theresa Wilson, (Kanawha) .....Charleston

*Assistant Director, Research and Information Development:*

Ron Lewellen, (Kanawha) .....Charleston

*Assistant Director, Certification:*

Barbara Brazeau, (Kanawha) .....St. Albans

*Coordinator, Textbook Adoption:* Gerald Perry, (Kanawha) .....St. Albans

**School Improvement**

*Director:* John Himelrick, (Kanawha) .....Charleston

*Assistant Director, Assessment Services:* Ray Miller, (Jackson) ..... Ripley

*Assistant Director, Research and Information Services:*

Nancy Kilmon, (Kanawha) .....South Charleston

*Assistant Director, School Effectiveness:*

Lydia McCue, (Kanawha) .....Charleston

**Bureau of Vocational, Technical and Adult Education***Assistant State Superintendent of Schools:*

Clarence E. Burdette, (Kanawha) ..... Charleston

*Bureau Secretary:* Betty Lee, (Kanawha) ..... South Charleston*Assistant Bureau Chief—Administration and Planning:*

John E. Cook, (Cabell) ..... Huntington

*Assistant Bureau Chief—Program Services:*

Adam J. Sponaugle, (Putnam) ..... Scott Depot

**Administration and Planning***Director, Secondary & Special Programs:*

Lewis E. Morrison, (Kanawha) ..... Charleston

*Director, Adult Education and JTPA:*

W. A. (Bill) Wilcox, (Kanawha) ..... Charleston

*Director, Data, Planning & Supportive Information:*

Harold Sullivan, (Cabell) ..... Milton

*Assistant Director, Fiscal Control:*

James E. Slamick, (Kanawha) ..... Charleston

**Program Services***Director, Instructional Services:*

Louis Loudermilk, (Kanawha) ..... Belle

*Director, Program Improvement:*

Stanley Hopkins, (Jackson) ..... Mount Alto

**FFA-FHA Camp and Conference Center***Superintendent of Cedar Lakes:* John M. Holt, (Jackson) ..... Ripley**WEST VIRGINIA BOARD OF REHABILITATION  
DIVISION OF REHABILITATION SERVICES****Institute****EARL W. WOLFE, Director and Executive Officer**

The State Board of Rehabilitation, Division of Rehabilitation Services (known prior to June 12, 1987, when name-change legislation took effect, as the State Board of Vocational Education, Division of Vocational Rehabilitation), was established by the 1945 Legislature, Chapter 18, Art. 10A (Code). As such it is authorized and directed to cooperate with the federal government to provide rehabilitation to disabled persons. The board appoints the director of the division, who recommends necessary personnel and establishes appropriate administrative units with the approval of the board. The director makes regulations, submits an annual report to the board, requisitions the disbursement of all rehabilitation funds, and takes such other action as necessary to provide rehabilitation services.

The director, under the direction of the board, operates the agency under state plans approved by the Rehabilitation Services Administration and the Social Security Administration. The director is authorized by law to receive gifts and determine eligibility for service.

The board is also authorized to establish and operate rehabilitation centers

(Continued on next page)

and workshops and to promulgate rules and regulations for operation of such facilities in the state by public or voluntary agencies, to certify workshops as eligible to sell products to the state, and to receive federal vocational rehabilitation aid.

The wide variety of services provided by vocational rehabilitation can be grouped under four broad headings: (1) medical, (2) psychological, (3) social and (4) vocational.



EARL W. WOLFE was born in Glenville, March 21, 1918; son of Granville and Minnie E. (Hardman) Wolfe; married to Ruth Hall, October 12, 1951; one son, Barry Hall Wolfe; member Baptist Temple; received A B. degree from Glenville State College and Master of Social Work degree from the University of Pittsburgh; U S. Army, 1941-45; Visitor, County Director, District Case Supervisor, District Administrator, Assistant Chief of Social Services, and Chief of Social Services, State Department of Public Assistance, 1939-41 and 1945-57; Supervisor of Services for the Blind and Severely Disabled and Assistant Director for Research and Program Development, Division of Vocational Rehabilitation, 1957-64; appointed Executive Assistant Director, July, 1964; National Rehabilitation Association; W. Va. Society for the Blind and Severely Disabled; Board of Directors, W. Va. Welfare Conference. Appointed Director, August 10, 1979.

**Office of Director**

*Director:* Earl W. Wolfe ..... Charleston  
*Secretary to the Director:* Patricia Caldwell ..... Charleston

**Offices of Deputy Directors**

*Deputy Director, Program Administration:* Joseph E. Lobuts ..... Dunbar  
*Deputy Director, Program Operations:* James E. Jones ..... Dunbar  
*Policy Analyst:* Antonio E. Jones, Ph.D. .... Scott Depot  
*Chief, Procedures Development:* James Wagner ..... St. Albans  
*Chief, Medical and Health Services:* Deborah Lovely ..... South Charleston  
*Administrative Assistant, Program Operations:* Michael Meadows ..... South Charleston  
*Secretary:* Joyce Brown ..... St. Albans  
*Secretary:* Gladys G. Chapman ..... Charleston

**Communications Section**

*Assistant Director, Communications:* David T. Kent ..... Charleston  
*Chief, Communications:* Thomas B. Mitchell ..... Charleston  
*Staff Information Officer:* Karen K. Burgess ..... St. Albans

**Fiscal Section**

*Assistant Director, Fiscal Affairs:* Joseph W. Thompson ..... Charleston

*Chief, Office of Budget Control and Review:* Robert Tweedy ..... St. Albans  
*Case Service Payments Officer:* Robert McCracken ..... St. Albans  
*Financial Specialist:* Daniel L. Greene ..... St. Albans

### Program Development Section

*Assistant Director, Program Development:* Stephen B. Preston ..... South Charleston  
*Chief, Rehabilitation Facilities Development:* Stephen King ..... Charleston

### Support Section

*Assistant Director, Support Services:* Bill F. Gardner ..... Belle  
*Chief, Management Information:* Frank Tolliver ..... Charleston  
*Chief, Procurement:* David Gardner ..... Dunbar  
*Chief, Support Services:* Lionel Parker ..... Pocatalico  
*Chief, Inventory and Records Management:* Roy Given ..... Dunbar  
*Coordinator, Structural Barriers Program:* John Bright ..... Scott Depot  
*Manager, Vending Facilities Program:* David Naylor ..... Charleston

### Program Evaluation Section

*Assistant Director, Program Evaluation:* Harold L. Henderson, Ph.D. ... South Charleston  
*Chief, Quality Control:* Robert Lindsey ..... Scott Depot

### Personnel Section

*Chief, Personnel Administration:* James P. Quarles, Jr. .... Charleston

### Staff Development

*Chief, Staff Development:* Nancy Board ..... Charleston

### Research and Training Center—Dunbar

*Director:* Joseph Moriarty, Ph.D. .... Charleston

### Disability Determination Section

*Assistant Director, Disability Determination Service:* Anderson J. Allen ..... Dunbar  
*Deputy Administrator:* Jane Johnstone ..... Elkview

### Bridgeport Office, 170 Thompson Drive

*Supervisor:* Charles Phalen ..... Bridgeport

### Rehabilitation Services Section

*Assistant Director, Rehabilitation Services:* Q. J. Humphreys ..... St. Albans  
*Chief Administrator, Client Services:* Charles S. Lovely ..... South Charleston  
*Chief Administrator, Economic Development:* Sandra M. Ashley ..... St. Albans  
*Chief, Special Services:* Joseph Lawrence, Jr. .... Charleston  
*Chief, School Services:* William R. Phelps ..... St. Albans  
*Chief, Disability Management:* Theodore R. Mullins ..... Charleston  
*Chief, Blind Services:* William A. Casto II ..... St. Albans  
*Chief, Deaf Services:* Annette Chaussy-Carey ..... Charleston  
*Coordinator, Environmental Modifications:* Frank Falbo ..... Smithers

### Charleston District Office, 1212 Lewis Street, Charleston

*District Supervisor:* H. Bruce Jeffries ..... South Charleston

### Chesapeake Branch Office, 13704 MacCorkle Avenue, SE, Chesapeake

*Supervisor:* William Boyd ..... Charleston

### Logan Branch Office, 216 Dingess Street, Logan

*Supervisor:* J. P. Owens, Jr. .... Logan

|  |             |
|--|-------------|
| <b>St. Albans Branch Office, 131 MacCorkle Avenue, SW, St. Albans</b>            |             |
| <i>Supervisor:</i> Calvin Cook .....   | St. Albans  |
| <b>Spencer Branch Office, 403 Market Drive, Spencer</b>                          |             |
| <i>Supervisor:</i> Everett DeMoss .....  | Spencer     |
| <b>Dunbar Branch Office, One Dunbar Plaza, Dunbar</b>                            |             |
| <i>Supervisor:</i> Janice Holland .....  | Dunbar      |
| <b>Clarksburg District Office, 104 E. Main Street, Suite 2C, Clarksburg</b>      |             |
| <i>District Supervisor:</i> John M. Panza .....                                  | Fairmont    |
| <b>Fairmont Branch Office, 209 Adams Street, Fairmont</b>                        |             |
| <i>Supervisor:</i> Anthony Eates .....   | Fairmont    |
| <b>Morgantown Branch Office, 13 South High Street, Morgantown</b>                |             |
| <i>Supervisor:</i> Michael Oliverio .....  | Morgantown  |
| <b>Glenville Branch Office, 494 Walnut Street, Glenville</b>                     |             |
| <i>Supervisor:</i> William Cutlip .....  | Glenville   |
| <b>Weston State Hospital, Weston</b>   |             |
| <i>Supervisor:</i> Horace Setliff .....  | Jane Lew    |
| <b>Wheeling District Office, 1509 Main Street, Wheeling</b>                      |             |
| <i>District Supervisor:</i> Robert J. Kinnick .....                              | Moundsville |
| <b>Weirton Branch Office, 3600 West Street, Weirton</b>                          |             |
| <i>Supervisor:</i> Ed Lukasick .....   | Wheeling    |
| <b>Parkersburg Branch Office, Murdoch at 36th Street, Parkersburg</b>            |             |
| <i>Supervisor:</i> Robert Nutter .....   | Parkersburg |
| <b>Wood County School Program, 1511 Blizzard Drive, Building 10, Parkersburg</b> |             |
| <i>Supervisor:</i> Angela Morales .....  | Parkersburg |
| <b>New Martinsville Branch Office, 317 Main Street, New Martinsville</b>         |             |
| <i>Supervisor:</i> Robert J. Kinnick .....                                       | Moundsville |
| <b>Wellsburg Branch Office, 733 Main Street, Wellsburg</b>                       |             |
| <i>Supervisor:</i> Vernon Fickes .....   | Wheeling    |
| <b>Brooke County School Program, Brooke High School, Wellsburg</b>               |             |
| <i>Supervisor:</i> Donald Carney .....   | Wheeling    |
| <b>Wheeling Park School Program, Wheeling Park High School, Wheeling</b>         |             |
| <i>Supervisor:</i> Judi Bosley .....   | Moundsville |
| <b>Beckley District Office, 402 Bair Building, Beckley</b>                       |             |
| <i>District Supervisor:</i> George M. Mickel .....                               | Beckley     |
| <b>Bluefield Branch Office, 3107 Cumberland Road, Bluefield</b>                  |             |
| <i>Supervisor:</i> Joe Bowen .....   | Bluefield   |
| <b>Fayetteville Branch Office, 217 West Maple Street, Fayetteville</b>           |             |
| <i>Supervisor:</i> David Richmond .....  | Oak Hill    |
| <b>Appalachian Regional Hospital, 306 Stanaford Road, Beckley</b>                |             |
| <i>Supervisor:</i> Olen Dodd .....   | Beckley     |
| <b>Mullens Branch Office, 316 Howard Avenue, Mullens</b>                         |             |
| <i>Supervisor:</i> Gerald Scott .....  | Pineville   |
| <b>Welch Branch Office, Jones-Cornett Building, Welch</b>                        |             |
| <i>Supervisor:</i> E. Carlisle Day .....   | Welch       |
| <b>Huntington District Office, 929½ Fourth Avenue, Huntington</b>                |             |
| <i>District Supervisor:</i> Cornelius L. Williams .....                          | Huntington  |



**Cabell County School Program, Fairfield School, Huntington***Supervisor:* Loretta Hagler ..... Huntington**Lakin State Hospital, Lakin***Supervisor:* Joseph Gwinn, Jr. .... Leon**Williamson Branch Office, 118 E. Fourth Avenue, Williamson***Supervisor:* John Preece ..... Williamson**Marshall University Branch Office, Huntington***Supervisor:* Jerry Meadows ..... Huntington**Prestera Center for Mental Health Services, Inc.,  
Post Office Box 8069, Huntington***Supervisor:* Carolyn Kyle ..... Huntington**Keyser District Office, 133 Chestnut Street, Keyser***District Supervisor:* William E. Jackson ..... Keyser**Romney Branch Office, Post Office Box 943, Romney***Supervisor:* Randy Henderson ..... Romney**Martinsburg Branch Office, 312 West King Street, Martinsburg***Supervisor:* Robert Burke ..... Martinsburg**Lewisburg District Office, 106 South Court Street, Lewisburg***District Supervisor:* Samuel B. Mann ..... Lewisburg**Elkins Branch Office, 1500 Harrison Avenue, Elkins***Supervisor:* Paul DiBacco ..... Elkins**Summersville Branch Office, 818 Arbuckle Road, Summersville***Supervisor:* James Bragg ..... Summersville**Webster Springs Branch Office, 315 N. Main Street, Webster Springs***Supervisor:* Joe Yaneris ..... Webster Springs**West Virginia Rehabilitation Center—Institute***Administrator:* John P. Harrison ..... Milton*Deputy Administrator:* Gerald L. Tribble ..... Charleston*Medical Director:* Prasadarao Mukkamala, M.D. .... Charleston*Assistant Administrator, Admissions and Counseling:* Roger R. Houston ..... Dunbar*Assistant Administrator, Medical Services:* Gene DeFabio ..... South Charleston*Assistant Administrator, Client Services:* Kenneth Kennedy ..... Charleston*Assistant Administrator, Evaluation and Training Services:* Ray R. Reed ..... Nitro*Assistant Administrator, Support Services:* Howard Parsons ..... Dunbar**TEACHERS RETIREMENT BOARD****Bldg. 6, Room B-018****Office Directory***Executive Secretary:* Willard M. (Brud) Ansel, (Hampshire) ..... Springfield*Director of Benefits:*

Mary E. Williams, (Kanawha) ..... South Charleston

*Director of Finance:* Irene G. Haight, (Kanawha) ..... St. Albans*Secretary:* Elizabeth Solomon, (Kanawha) ..... Charleston*Stenographer:* Mary McDaniel, (Kanawha) ..... Charleston*Receptionist:* Josephine Sisson, (Kanawha) ..... Charleston*Programmer:* Garry Shivley, (Kanawha) ..... Sissonville*Accountant:* Sandra Wheeler, (Kanawha) ..... St. Albans

*Accounting Clerk:* Mary Summers, (Kanawha) ..... South Charleston  
*Messenger:* Michael Tompa, (Kanawha) ..... Cedar Grove



WILLARD M (BRUD) ANSEL, born November 28, 1922, native of Springfield, Hampshire County, son of Catherine (Fields) and William H. Ansel, Sr.; educated Potomac State Jr. College, Ohio University, completed Naval V-12 training Penn State University; graduated West Virginia University (B.S. Economics) and Purdue University School of Life Insurance Marketing, married Martha Kur-savich; children—Anna Catherine (Mrs. James H. Yeager II), David Monroe, William Joseph, Lisa Blue (Mrs. James R. Lynch, Jr.) and Amy Fields; two grandchildren; Methodist, Marine Corp WWII; Beta Theta Pi; former member W. Va. Sportswriter Association, wrote "Sports - Once Over 'Weekly'" Hampshire Review, 1950-67; W. Va. Centennial Sportswriter Of Century Award, 1962; Agent, Manager, Associate General Agent. John Hancock Mutual Life, 1945-69; Pension Consultant, New England Mutual Life, 1969-75; Registered Rep. NASCD; appointed member State Board of Insurance 1970-75; first Chairman and organizer W. Va. Public Employees Insurance Board, 1971-73, Trustee WVEA Pension Trust; advisor, Legislative Joint Commission on Pensions and Retirement; Appointed Executive Secretary of Teachers Retirement Board, January 1, 1975.

**Retired Member Benefits**

*Payroll Supervisor:* Diana Lunsford, (Cabell) ..... Milton  
*Payroll Clerk:* Jo Ann Edwards, (Kanawha) ..... Charleston  
*Insurance Supervisor:* Juanita McCallister, (Kanawha) ..... Charleston  
*Stenographer:* Theresa Kline, (Kanawha) ..... St. Albans

**New Retirements**

*Consultant:* Mary Jane Arvon, (Boone) ..... Whitesville  
*Assistants:*  
 Jo Ann Morris, (Kanawha) ..... Charleston  
 Gloria Thompson, (Kanawha) ..... Charleston  
*Estimates Clerk:* Diana Dick, (Cabell) ..... Milton  
*Stenographer:* Sharon Conklin, (Kanawha) ..... Charleston

**Contributions**

*Supervisor:* Freda Cogar, (Kanawha) ..... Charleston  
*Service Clerk:* Lesta Nellis, (Kanawha) ..... South Charleston

**Loans and Withdrawals**

*Loan Consultant:* Myra Dunlap, (Kanawha) ..... South Charleston  
*Audit Clerk:* Dreama Taylor, (Kanawha) ..... South Charleston  
*Audit Clerk:* Monta Boggs, (Kanawha) ..... St. Albans  
*Audit Clerk:* Hilda McGrew, (Kanawha) ..... Nitro  
*Withdrawal Supervisor:* Kathy Young, (Kanawha) ..... Charleston

**Membership Records**

*Supervisor:* Velma Totten, (Kanawha) ..... Sissonville

*File Clerks:*

|                                       |            |
|---------------------------------------|------------|
| Connie Rhodes Massey, (Kanawha) ..... | Charleston |
| Brenda Boardman, (Kanawha) .....      | Charleston |
| Maureen Black, (Kanawha) .....        | Charleston |

**BOARD OF REGENTS**

**950 Kanawha Boulevard, East  
Charleston 25301**

Established in 1969, the 13-member West Virginia Board of Regents is the central administrative and planning agency for all state colleges and universities. Almost all of the day-to-day decision making activities for public higher education are delegated to the state colleges and universities under policies established by the Board. The main functions of the Board are to set the budgets for each public institution of higher education, ensure sound management of resources, appoint institutional presidents, supervise construction projects, advise the Governor and the Legislature on higher education, review and evaluate the quality and productivity of instructional programs and hear employee and student appeals that cannot be resolved at the campus level.

Nine members of the Board are gubernatorial appointees, appointed with the advice and consent of the State Senate for six-year terms. The State Superintendent of Schools is an ex officio and nonvoting member.

The Board receives comments and suggestions from the approximate 3,000 public higher education faculty members through the elected chair of the Advisory Council of Faculty, from the nearly 5,000 public higher education classified employees through the elected chair of the Advisory Council of Classified Employees, and from the nearly 67,000 students enrolled in state colleges and universities through the elected chair of the Advisory Council of Students. Along with the gubernatorially appointed citizen members and the state superintendent, the chairpersons of the statutorily-created councils serve as ex officio and voting members of the Board. By law, no more than five of the citizen members may belong to the same political party and at least two citizen members must be appointed from each state congressional district.

The Board holds at least ten meetings a year with each meeting spanning several days. Members receive \$100 per diem while engaged in the work of the Board, plus actual expenses. A President, who may serve no more than two terms, and any other officers deemed necessary, are elected annually at the June meeting of the Board. To carry out its directives, the Board employs a Chancellor and such professional and clerical personnel as are necessary, and prescribes their duties and compensation. (Code 18-26)

**Members**

|  |               |
|--|---------------|
| Louis J. Costanzo, <i>President</i> , Ohio County .....            | Wheeling      |
| Term expires June 30, 1989   |               |
| Sister Mary Jude Jochum, <i>Vice President</i> , Ohio County ..... | Wheeling      |
| Term expires June 30, 1991   |               |
| Charles F. Printz, <i>Secretary</i> , Jefferson County .....       | Shepherdstown |
| Term expires June 30, 1991   |               |
| Charles K. Connor, Jr., Raleigh County .....                       | Beckley       |
| Term expires June 30, 1991   |               |

|   |            |
|---|------------|
| Thomas L. Craig, Jr., Cabell County .....   | Huntington |
| Term expires June 30, 1993  |            |
| Kenneth M. Dunn, Kanawha County .....   | Charleston |
| Term expires June 30, 1989  |            |
| Reverend Paul J Gilmer, Kanawha County .....                                      | Institute  |
| Term expires June 30, 1989  |            |
| James R. McCartney, Monongalia County .....                                       | Morgantown |
| Term expires June 30, 1993  |            |
| William T. McLaughlin II, Marion County .....                                     | Fairmont   |
| Term expires June 30, 1993  |            |
| Clifton T. Neal, Jr., Mercer County .....   | Bluefield  |
| Term expires June 30, 1988, <i>Classified Employee Representative, Ex Officio</i> |            |
| Michael F. Niggemyer, Marion County .....   | Fairmont   |
| Term expires June 30, 1988, <i>Student Representative, Ex Officio</i>             |            |
| Suzanne Snyder, Marion County .....   | Fairmont   |
| Term expires June 30, 1988, <i>Faculty Representative, Ex Officio</i>             |            |
| Tom McNeel, Kanawha County .....  | Charleston |
| <i>State Superintendent of Schools, Ex Officio</i>                                |            |

## PRESIDENT

LOUIS J. COSTANZO, of Wheeling, Ohio County; certified public accountant and Partner, Costanzo, Costanzo and Associates; President, Service-Tech, Inc. Graduate of Wheeling Central High School; received a bachelor of business administration degree from Marshall University and a master of business administration degree from Xavier University. Member of the American Institute of Certified Public Accountants, Ohio Society of Certified Public Accounts and Chairman, Management of Accounting Practice Committee of the West Virginia Society of Certified Public Accountants. Member of Serra Club. Past President of St. Michaels School Board and Member of the Board of Trustees of Mount de Chantal Academy. Member of Ambassador Group of Wheeling Area Chamber of Commerce. Appointed to Board of Regents on March 1, 1984, for term ending June 30, 1989.





## VICE PRESIDENT

SISTER MARY JUDE JOCHUM, of Wheeling, was born on March 29, 1928, in Wheeling, Ohio County. Educated at St. James Grade School in McMechen and St. Joseph Academy in Wheeling; B.S. degree in education, 1964, from Duquesne University; M.S. degree in education, 1972, from Saint John College of Cleveland; attended the University of Steubenville, Catholic University of America and West Virginia University. Entered the Sisters of St. Joseph in 1947, making final profession in 1953. Superintendent of Schools in the Catholic Diocese of Wheeling-Charleston, 1975-1987; Principal, Saints James and John School, Benwood, 1987. Member: North Central Association State Advisory Committee, March of Dimes State Executive Committee, Chemical People Task Force on Drugs. Recipient of Catholic Educational Association's Presidential Award for Service to Catholic Education Listed in American Catholic Who's Who, World Who's Who of Women, Foremost Women of the Twentieth Century and Directory of Distinguished Americans. Appointed to the Board of Regents on September 6, 1985, for term ending June 30, 1991.

## SECRETARY

CHARLES F. PRINTZ, of Shepherdstown, was born on July 18, 1915, in Ranson, Jefferson County. Educated in public schools and received B.A. degree from Shepherd College in 1940 and M.B.A. degree from West Virginia University in 1942. Also attended graduate school at University of North Carolina and American University. Served as commander in the United States Naval Reserve: active service, 1942-46, and ready reserve, 1946-78. Serves as president, Kable Oil Company, Inc., president of Jefferson Finance Company, Inc., and partner in the firm of Charles F. Printz and Company, a certified public accounting firm. Served as professor and chairman of the division of business administration at Shepherd College. Received in 1980 the exceptional service award of the National Society of Sons of the American Revolution, the designation of Outstanding West Virginian from the State of West Virginia in 1981 and the Kiwanis Legion of Honor Award in 1983. Former member of the Jefferson County Board of Education, 1964-66. Member of the board of directors of the Shepherd College Foundation, the American Institute of Certified Public Accountants, the West Virginia Society of Certified Public Accountants, the Jefferson County Farm Bureau, the Jefferson County Historical Society and the Jefferson County Chamber of Commerce. Designated Admiral of the Line of the Cherry River Navy in 1974. Married to Bethel Geraldine Hottel; two children—Charles F., Jr. and Mary Beth. Appointed to the Board of Regents on October 30, 1985, for a term ending on June 30, 1991.

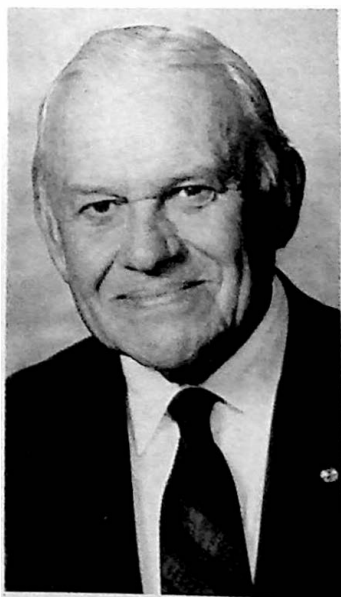



CHARLES K. CONNOR, JR., of Beckley, Raleigh County, was born on August 18, 1923, in Huntington, Cabell County. Educated in Huntington public schools and received a B A. degree *cum laude* from Marshall University. Served in the United States Army Signal Corps, 1942-46. Reporter, columnist, managing editor and executive editor of the *Charleston Daily Mail*, moved to Beckley in April 1981 to become publisher and president of Beckley Newspapers, Inc., retiring in 1987. Appointed Executive Director, Beckley Area Foundation, July 1987. Member Board of West Virginia Press Association; Board, Salvation Army; Raleigh County Member, New River Parkway Authority; Board of Southern Newspaper Publishers Association; Beckley Renaissance. Married to Nancy Connor, four children. Appointed to the Board of Regents on July 1, 1987, for term ending June 30, 1991.

THOMAS L. CRAIG, JR., of Huntington, was born on October 23, 1946, in Kingwood, Preston County. Educated in Randolph County public schools; B.A. degree in History, 1968, Wesleyan University in Middletown, Connecticut; B.D. degree in theology, 1974, Yale University in New Haven, Connecticut; J.D. degree, University of Virginia School of Law, 1980. Member, the Reven Society; Cabell County, West Virginia State and American Bar Associations. Served as administrative assistant to Governor Moore, 1972 to 1977. Served as executive assistant to Governor Moore, 1985. Member of the Board of Directors of the Humanities Foundation of West Virginia. Currently a partner in the law firm of Campbell, Woods, Bagley, Emerson, McNeer and Herndon. Married to Michele Prestera; three children. Reappointed to the Board of Regents on July 1, 1987, for term ending June 30, 1993.



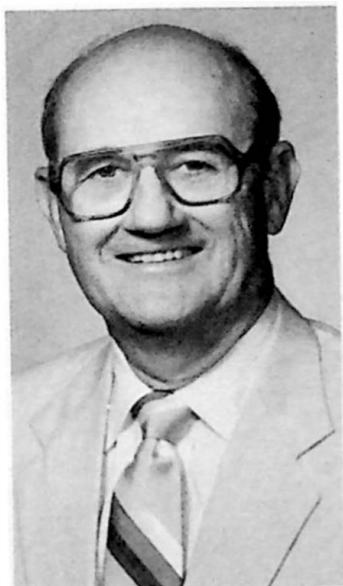

**KENNETH M. DUNN**, of Charleston, Kanawha County. Native of Pliny, Mason County. Education: Public schools, Marshall University; graduate of West Virginia University. Civil engineer and owner of Kenneth M. Dunn and Company, Inc. Former member, Civil Engineering Advisory Board of West Virginia University. Member, American Society of Civil Engineers. Married; five children. Appointed to Board of Regents July 18, 1983, for term ending June 30, 1989.

**PAUL J. GILMER**, of Institute, was born on April 12, 1924. Educated in public schools; West Virginia State College and Moody Bible Institute in Chicago, Illinois. Minister; United States Navy, 1944-46; Charleston Fire Department, 1949-1973; past president, Charleston Ministerial Association and Charleston Business and Professional Men's Club; appointed member, Board of Regents, on September 6, 1977. Elected President of Board, 1981, reelected, 1982; Vice President, 1980; Secretary, 1979. Married; five children. Reappointed to the Board of Regents on July 18, 1983, for term ending June 30, 1989.





JAMES R. McCARTNEY, of Morgantown, Monongalia County, was born on April 7, 1920. Educated at West Virginia University, serving as president of the student body, participating in varsity basketball and graduating with a B A degree in 1941. Served in the United States Army, receiving decorations as a tank combat officer, 1941-45. West Virginia University assistant athletic director, 1947-51, Executive Director of Morgantown Area Chamber of Commerce, 1951-66; Director of Public and Community Relations, Consolidation Coal Company 1967-74; Secretary of State of West Virginia, 1975-77. Executive Director of West Virginia University Alumni Association, 1977-82. Chairman, Board of Directors, Farmers' and Merchants' Bank of Morgantown; member, Board of Directors, One Valley Bancorp, Charleston; Trustee and Secretary, Loyalty Permanent Endowment Fund; West Virginia Alumni Association, member, Advisory Board, College of Arts and Sciences, West Virginia University; Board of Directors, West Virginia Foundation for Independent Colleges; Trustee, West Virginia Wesleyan College; Board of Directors, West Virginia 4-H Foundation; Trustee, United Methodist Charities of West Virginia; President, Board of Directors, Friends of WNPB-TV; President, West Virginia Health Care Cooperative; Board of Directors, Monongalia County Salvation Army; Board of Directors, Northern West Virginia Automobile Club. Past Chairman, West Virginia Advisory Council on Vocational Education; Past President, Monongalia County Board of Education; Past President, Mountaineer Area Council, Boy Scouts of America; members, Governor's Management Task Force, 1969. Married in 1950 to Mary Kathryn Amos of Fairmont. Five children: Catherine, Susan, James, John and David. Appointed to Board of Regents on July 1, 1987, for term ending June 30, 1993.

WILLIAM T. McLAUGHLIN II, of Fairmont, Marion County; President and Chief Executive Officer of Community Bank and Trust Financial Corporation; President and Chief Executive Officer of Community Bank and Trust, National Association. Received Bachelor of Science degree in Business Administration with a finance major from West Virginia University in 1960. Member of Board of Directors of five West Virginia banks. Member of the Legislative Committee of the West Virginia Bankers Association and the Government Relations Council of the American Bankers Association. Past President of the Marion County Chamber of Commerce; Past President of the Fairmont Industrial and Credit Corporation; Past Chairman of the Marion County United Way campaign; former member of the West Virginia University Athletic Council; Treasurer and a member of the Board of Directors of the Marion County 4-H Foundation, Inc.; a member of the Board of Directors of Software Valley Foundation; a member of the Board of Directors of the Fairmont General Hospital Foundation. Married to the former Ruth Ann Walker; five children—Sara, William T. III, Amy, Matthew and Gretchen. Appointed to the Board of Regents on July 1, 1987, for term ending June 30, 1993.

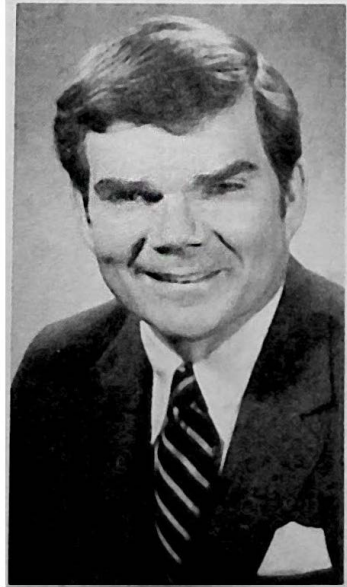





CLIFTON T. NEAL, JR., was born November 13, 1942, in Bluefield, Mercer County. Attended public schools of Mercer County, graduating from Bluefield High School. Received a B.S. degree in business administration, magna cum laude, from Bluefield State College and a M.S. degree in business administration from Radford University in Virginia. Member, Alpha Chi Honor Society, Elks Lodge and listed in Who's Who in Colleges and Universities. Married to the former Vera Carol Bilips of Tazewell, Virginia. Father of three children—Lee, Missy and Lora. Worked for State Road Commission of West Virginia, 1961-69. Employed at Bluefield State College as Bookstore Manager and Assistant Budget Director, 1969 to present. Chairman, West Virginia Board of Regents Advisory Council of Classified Employees and ex officio, voting member of the Board of Regents; term expires June 30, 1988.

MICHAEL F. NIGGEMYER, of the Fairmont-Morgantown area, was born on December 21, 1958. Educated at Fairmont State College, receiving a B.S. degree, *cum laude*, in Occupational Health. Currently enrolled at West Virginia University School of Law and Fairmont State College. Member: Epsilon Pi Tau Honor Society; Fairmont State College Student Government; United Mine Workers of America, Union Local 2095; former member, Fairmont State College Faculty Senate, Admissions and Credits Committee, and Legislative Affairs Committee. Recipient of the Lorin E. Kerr—United Mine Workers of America International Scholarship and Fairmont State College Alumni Association Scholarship. Voted Fairmont State College Outstanding Student Government Member, 1986-87; M.M. Neely Oratory Contest Finalist; Fairmont State College Writing Contest Runner-Up. Chairperson, West Virginia Board of Regents Advisory Council of Students, and ex-officio voting member of Board of Regents; term expires June 30, 1988.

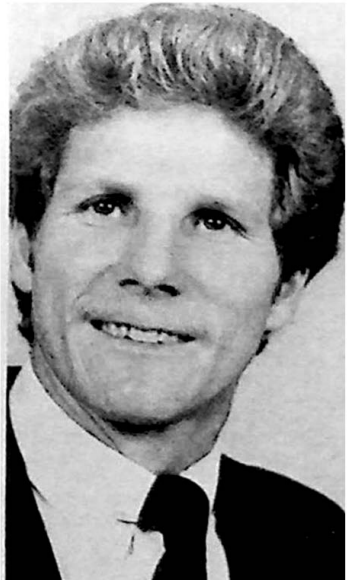



DR. SUZANNE T. SNYDER, of Fairmont, Marion County; Associate Professor of Speech Communication and Director of Forensics at Fairmont State College. Honors graduate of Fairmont State College with an A. B. in education, the University of Pittsburgh with a M. A. degree in classical rhetoric and public address, and West Virginia University with an Ed. D. degree in education administration and speech communication. Recipient of Rust Engineering Traveling Trophy as Outstanding College Debate coach and winner of Elizabeth Bussing Weston Academic Scholarship. Past Vice President of the West Virginia Speech Communication Association; Director of the Division VII Elimination tournament for the National Debate Tournament; Director of West Virginia Interscholastic Forensic League State Tournament; Past President of the Marion County Reading Services for the Blind; Executive Officer of the Marion County Council for the Advancement of the Arts. Member: West Virginia Educational Broadcasting Authority, Speech Communication Association, American Forensic Association, West Virginia Speech Association, Delta Sigma Rho-Tau Kappa Alpha, and the Junior League of Fairmont. Children: Karra Lee and Marcus Edward. Chairperson, West Virginia Board of Regents Advisory Council of Faculty and ex-officio, voting member of the Board of Regents; term expires June 30, 1988.

#### CHANCELLOR

THOMAS W. COLE, JR., of Charleston, was born in Vernon, Texas, on January 11, 1941. Educated in Texas public schools, graduating as valedictorian in 1958 of Pemberton High School. Received a B. A. degree, *summa cum laude*, from Wiley College in Marshall, Texas, in 1961, and a Ph. D. degree in organic chemistry in 1966 from the University of Chicago. Served as research chemist with Proctor and Gamble (Cincinnati, Ohio) and Celanese Fibers Company (Charlotte, North Carolina.) During a sixteen year tenure at Atlanta University in Atlanta, Georgia, held appointment to the faculty, rising from assistant professor of chemistry to Fuller E. Callaway Professor and chairman of the department. From 1978-82, was director of the Resource Center for Science and Engineering at Atlanta University and, in 1979, became vice president of academic affairs and provost. Served as visiting professor of chemistry at the Massachusetts Institute of Technology (Cambridge, Massachusetts), Jackson State University (Jackson, Mississippi) and the University of Illinois (Urbana-Champaign, Illinois.) Appointed president of West Virginia State College in 1982 and acting chancellor of the West Virginia Board of Regents in 1986. Named chancellor in September of 1986. Member, Board of Directors, Herbert J. Thomas Memorial Hospital; United Way of the Kanawha Valley; National Association of Public Television Stations; Chesapeake and Potomac Telephone Company of West Virginia; National Institute of Chemical Studies; West Virginia Education Fund; West Virginia Business Roundtable. *Ex officio* member of the West Virginia State Board of Education and member of the West Virginia Educational Broadcasting Authority. Married to Brenda Hill Cole; two children—Kelley Susan and Thomas III.

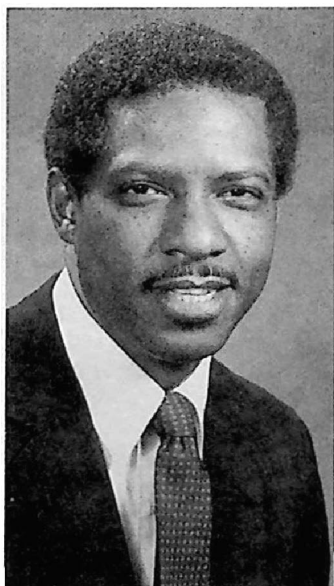

**Central Office Staff  
Chancellor's Office**

|  |                     |
|--|---------------------|
| <i>Chancellor</i> .....                  | Thomas W. Cole, Jr. |
| <i>Executive Secretary</i> .....         | Barbara E. Dewese   |
| <i>Assistant to the Chancellor</i> ..... | Gary W. Adams       |
| <i>Assistant to the Chancellor</i> ..... | Susan V. Chermenko  |
| <i>Legal Counsel</i> .....               | (Vacancy)           |
| <i>Assistant Attorney General</i> .....  | Layton Cottril      |
| <i>Assistant Attorney General</i> .....  | Bruce Walker        |
| <i>Secretary</i> .....                   | Patricia Hudnall    |

**Academic Affairs**

|  |                    |
|--|--------------------|
| <i>Vice Chancellor for Academic Affairs</i> .....  | David R. Powers    |
| <i>Secretary</i> .....   | Virginia L. Reed   |
| <i>Research Analyst</i> .....  | Mark W. Stotler    |
| <i>Director of Community College and Vocational Education<br/>and Management Information Systems</i> ..... | M. Douglas Call    |
| <i>Secretary</i> .....   | Jennifer Byrd      |
| <i>Assistant Director, Vocational Education</i> .....  | James Skidmore     |
| <i>Secretary</i> .....   | Carin D. Miles     |
| <i>ADP Systems Analyst-Programmer</i> .....  | Lawrence W. Ponder |
| <i>Computer Programmer</i> .....   | Lisa Kimberling    |
| <i>Keypunch Operator</i> .....   | Sue Ellen Smith    |
| <i>Research Analyst</i> .....  | James T. Preston   |
| <i>JTPA Coordinator</i> .....  | Reginald Smith     |
| <i>JTPA Assistant Coordinator</i> .....  | Bernica C. Tackett |
| <i>JTPA Counselor</i> .....  | (Vacancy)          |
| <i>JTPA Counselor</i> .....  | Jessee W. Crawford |
| <i>JTPA Counselor</i> .....  | (Vacancy)          |
| <i>JTPA Counselor</i> .....  | Peggy Wilmlink     |
| <i>Secretary</i> .....   | Barbara Miller     |
| <i>Secretary</i> .....   | June Elswick       |
| <i>Director of Planning</i> .....  | Barbara Ritchie    |
| <i>Secretary</i> .....   | (Vacancy)          |
| <i>Director of Student and Educational Services</i> .....  | John F. Thralls    |
| <i>Secretary</i> .....   | Cindy L. Anderson  |
| <i>Coordinator of Student Outreach Services</i> .....  | Daniel E. Crockett |
| <i>Secretary</i> .....   | Janet Smith        |
| <i>Educational Awareness Counselors (serving the following locations):</i>                                 |                    |
| <i>Beckley</i> .....   | Patrikina Cline    |
| <i>Elkins</i> .....  | Katherine Poe      |
| <i>Glenville</i> .....   | Paula Mullins      |
| <i>Logan</i> .....   | Michael Jones      |
| <i>Financial Aid Administrator</i> .....   | Diana Wood         |
| <i>Financial Aid Specialist</i> .....  | Joseph B. Greene   |
| <i>State Grant Program Coordinator</i> .....   | Robert E. Long     |
| <i>Grant Program Administrator</i> .....   | Betty MacQueen     |
| <i>Secretary</i> .....   | Sharon A. Shreve   |
| <i>Secretary</i> .....   | Irene Corman       |
| <i>Secretary</i> .....   | (Vacancy)          |
| <i>Veterans Education Coordinator</i> .....  | Joseph Corder, Jr. |

**Administrative Affairs**

|   |                |
|---|----------------|
| <i>Vice Chancellor for Administrative Affairs</i> ..... | Edward Grose   |
| <i>Secretary</i> .....                                  | Gloria J. Penn |

|   |                    |
|---|--------------------|
| <i>Office Manager</i> .....                                       | Linda Brown        |
| <i>Receptionist-Records Assistant</i> .....                       | Nancy Lee Trumbo   |
| <i>Clerk/Messenger</i> .....                                      | Curtis Austin      |
| <i>Payroll Assistant</i> .....                                    | Denise Blackburn   |
| <i>Director of Facilities</i> .....                               | (Vacancy)          |
| <i>Secretary</i> .....  | Wilma G. Testa     |
| <i>Senior Contract Administrator</i> .....                        | Richard B. Donovan |
| <i>Contract Administrator</i> .....                               | Shelia Marshall    |
| <i>Secretary</i> .....  | Betsy Crouch       |
| <i>Project Inspector</i> .....                                    | David R. Unrue     |
| <i>Project Inspector</i> .....                                    | Anthony Napolillo  |
| <i>Project Manager</i> .....                                      | William F. Varian  |
| <i>Director of Finance</i> .....                                  | James J. Schneider |
| <i>Secretary</i> .....  | Pamela Ashley      |
| <i>Account III</i> .....  | Lawrence Smith     |
| <i>Accounting Clerk II</i> .....                                  | Mona G. Manley     |
| <i>Director of Personnel Administration</i> .....                 | George C. Cameon   |
| <i>Secretary</i> .....  | Norma Dohn         |
| <i>Director of WV Network for Educational Telecomputing</i> ..... | Johnnie P. Byrd    |
| <i>Assistant Director for Administrative Services</i> .....       | Henry Blosser      |

**OFFICE OF EMERGENCY SERVICES**

**(Vacancy), Director**

**Capitol Bldg., Room EB-80**

*Salary of Director: \$30,500 per year. Appointed by the Governor to serve at his will and pleasure.*

Created by Chapter 15, Article 5, of the West Virginia Code, the Office of Emergency Services is charged with the same functions and responsibilities formerly assigned to the Department of Civil and Defense Mobilization and the Office of Emergency Planning (which were abolished by Chapter 15, Article 5, of the West Virginia Code), all effective July 1, 1973.

The Director, subject to the direction and control of the Governor, is executive head of the Office of Emergency Services and responsible to the Governor for carrying out the program for emergency services of this State. He coordinates the activities of all organizations for emergency services within the State, and maintains liaison and cooperates with other states and the Federal Government. He has such additional authority, duties, and responsibilities as may be prescribed by the Governor.

**Executive**

*Director:* (Vacancy)

*Administrative Assistant:* Madge Richardson, (Raleigh)..... Beckley

**Administrative Support Services**

*Division Director:* Bill R. Jopling, (Kanawha)..... Elkview

*Training Coordinator:* Marion E. Ashcraft, (Kanawha).....Dunbar

**Clerks:**

Sue M. Spencer, (Kanawha) ..... Charleston  
 Andrew J. Moore, (Kanawha) ..... Charleston

**Operations and State Support Services**

*Division Director:* Thomas A. Burns, (Kanawha) ..... Elkview  
*Communications Officer:* Clay L. Carney, (Kanawha) ..... Charleston  
*Emergency Response Chief:* Gary W. Morris, (Kanawha) ..... Pinch  
*Flood Warning Coordinator:* Burl E. West (Wood) ..... Rockport  
*Radiological Officer:* Reese E. Otts, (Kanawha) ..... Charleston  
*Radiological Maintenance Officer:* Johnny L. Hill, (Boone) ..... Seth  
*Radiological Maintenance Technician:* James Morris, Kanawha) ..... Elkview  
*Secretary:* Rosana M. Hinchey, (Putnam) ..... Poca

**Recovery and Local Support Services**

*Division Director:* Albert M. Lisko, (Kanawha) ..... Charleston  
*Public Assistance Planner:* Steven H. Simpson, (Kanawha) ..... Charleston  
*Population Protection Officer:* C. Kim Hallam, Jr., (Cabell) ..... Huntington  
*Population Protection Planners:*  
 William C. Robinson, (Kanawha) ..... Charleston  
 Sabrina Okamura-Johnson, (Cabell) ..... Huntington  
*Typist III:* Vicki L. Sutherland, (Kanawha) ..... Clendenin

**DEPARTMENT OF EMPLOYMENT SECURITY****ADNA IRL THOMAS, Commissioner****Building 4, 112 California Avenue**

*Salary of Commissioner: \$34,000 per year. Appointed by Governor by and with advice and consent of the Senate. Term: Four years, runs concurrently with Governor.*

Employment Security comprises employment service and unemployment compensation. The Employment Service counsels and tests persons registering for work; provides comprehensive job placement services; disseminates labor information; conducts job analysis and other occupational services for employers; provides applicant services statewide for programs under the Job Training Partnership Act (JTPA); assists special applicant groups; conducts a farm placement program; and searches out chronically unemployed persons to acquaint them with services that would help them become employable. The Unemployment Compensation Division collects contributions from employers; pays state unemployment compensation to eligible claimants; administers Federal unemployment insurance programs for Federal civilian employees and ex-service personnel; and pays allowances to unemployed workers under the Trade Act and Disaster Unemployment Assistance Program.

(for "Advisory Council" and "Board of Review" see "Boards and Commissions")



ADNA IRL THOMAS, of Fairmont, graduate of Fairmont State College (B S Degree in Business Administration) completed twenty-two graduate hours toward master's degree in public administration at West Virginia University, married (Mary Jo) one child, Rosemary, a freshman at Clemson University Twenty-one year tenure with West Virginia Department of Human Services serving in various administrative positions, county office director, area administrator in Elkins and Fairmont and administrative assistant for Division of Economic Service and the Contract Monitoring Unit, active in community civic programs as executive board member for Prickett's Fort Memorial Foundation and Marion County United Way, Commissioner of Planning and Zoning Commission for City of Fairmont; treasurer of West Virginia Private Industry Council, member of State Job Training Coordinating Council, West Virginia Labor Management Council, Commission on Aging and board member of the Interstate Conference of Employment Security Agencies; was appointed Commissioner of the Department of Employment Security by Governor Moore on February 19, 1985.

**Administration**

- Commissioner:* Adna Irl Thomas, (Kanawha) ..... Charleston
- Administrative Assistant:*
- Gerard R. Everett, (Randolph) ..... Elkins
- Secretaries to Commissioner:*
- Doris Simmons, (Kanawha) ..... St. Albans
- Hazel Griffith, (Kanawha) ..... St. Albans

**Management Analysis Section**

- Employment Security Assistant Director:*
- Anthony J. Selario, (Kanawha) ..... Charleston
- Employment Security Technicians:*
- Pauline Dollison, (Kanawha) ..... South Charleston
- Mabel Wilson, (Kanawha) ..... South Charleston
- Delores Conrad, (Randolph) ..... Elkins
- Hazel Adkins, (Cabell) ..... Huntington
- Management Analysts:*
- Jack M. Matheny, (Kanawha) ..... Clendenin
- Larry R. Halstead, (Kanawha) ..... Charleston
- Supervisors:*
- Mary Burford, (Kanawha) ..... Charleston
- Dennis Redden, (Kanawha) ..... Sissonville
- Unemployment Compensation Specialists:*
- William Sulesky, (Raleigh) ..... Beckley
- John Harvey, (Summers) ..... Nimitz
- L. Wayne Helmick, (Kanawha) ..... Charleston
- Technical Assistant:* Hilda Flint, (Harrison) ..... Jane Lew
- Data Analyst:*
- Charles Waugh, (Kanawha) ..... Charleston

**Clerks:**

Diane Perdue, (Boone) ..... Bloomingrose  
 Linda Cooper, (Kanawha) ..... Sissonville

**Legal Section**

*Chief Counsel:* Jack O. Friedman, (Kanawha) ..... Charleston  
*General Counsel:* D. B. Daugherty, (Cabell) ..... Huntington  
*Supervisor:* Norma M. Songer, (Kanawha) ..... Charleston  
*Secretary:* Donna T. Pardue, (Kanawha) ..... South Charleston  
*Stenographer:* Janet S. King, (Putnam) ..... Buffalo

**Unemployment Compensation Division****Administration**

*Employment Security Director:* Daniel L. Light, (Fayette) ..... Oak Hill  
*Administrative Assistant:* Albert M. Terry, (Kanawha) ..... Charleston  
*Technical Assistant:* Sandra K. Ball, (Kanawha) ..... Charleston

**Contributions Section****Employment Security Assistant Director:**

James R. Lemasters, (Kanawha) ..... Charleston

**Supervisors:**

Naomi R. Aquino, (Fayette) ..... Smithers  
 Edna G. Moore, (Kanawha) ..... Charleston  
 Ora Y. Winston, (Fayette) ..... Boomer  
 Shelby W. McVey, (Kanawha) ..... Dunbar

**Accountant:**

Jerome R. Graham, (Kanawha) ..... Charleston

**Auditor:**

Bruce Dwight, (Boone) ..... Ramage

*Stenographic Secretary:* Rosalie Ellis, (Kanawha) ..... Elkview

*Stenographer:* Robin McKown, (Roane) ..... Left Hand

**Clerks:**

Brenda K. Lawrence, (Jackson) ..... St. Albans  
 Patrick H. Bennett, (Kanawha) ..... St. Albans  
 Ann B. Jordan, (Putnam) ..... Scott Depot  
 Paula S. Mouring, (Kanawha) ..... Belle  
 Brenda F. Parsons, (Kanawha) ..... Charleston  
 Jarnice T. Penn, (Kanawha) ..... Charleston  
 Rebecca A. Bowers, (Kanawha) ..... South Charleston  
 Scott E. Shamblin, (Kanawha) ..... Charleston  
 Karen S. Perdue, (Kanawha) ..... Charleston  
 Rebecca M. Shivelier, (Lincoln) ..... Sumarco  
 Neda Lynn Taylor, (Kanawha) ..... Belle  
 Pamela S. Belt, (Kanawha) ..... Charleston  
 May Belle De Vere, (Kanawha) ..... Charleston  
 Cheryl A. Jones, (Putnam) ..... Nitro  
 Linda Stamper, (Kanawha) ..... Dawes  
 Dreama Kidd, (Kanawha) ..... Charleston  
 Tammy Petry, (Kanawha) ..... Ohley  
 Kathryn Robinson, (Boone) ..... Ridgeview  
 Patricia Hardin, (Kanawha) ..... St. Albans  
 Sharon Chapman, (Kanawha) ..... Belle  
 Diane Perry, (Kanawha) ..... Charleston  
 Marilyn Fedonick, (Putnam) ..... Hurricane

**Typists:**

|                                     |            |
|-------------------------------------|------------|
| Barbara Brown, (Kanawha) .....      | Charleston |
| Georgina Robinette, (Kanawha) ..... | Sharon     |
| Connie Kirk, (Kanawha) .....        | Clendenin  |
| Dorothy Taylor, (Kanawha) .....     | Charleston |
| Gwen Henson, (Kanawha) .....        | Dunbar     |

**Audit Clerks:**

|                                    |            |
|------------------------------------|------------|
| Barbara Wells, (Kanawha) .....     | Hernshaw   |
| Sharon Campbell, (Fayette) .....   | Victor     |
| Elizabeth Coleman, (Kanawha) ..... | Charleston |
| Tammy Petry, (Kanawha) .....       | Ohley      |

**Technical Assistant:** Karen Scragg, (Kanawha) .....

**Contributions Audit Unit**

**Employment Security Chief:** Robert J. Atkins, (Kanawha) .....

**Supervisor:** Malinda H. Fisher, (Kanawha) .....

**Auditors:**

|  |                |
|--|----------------|
| Lesla Breeding, (Cabell) .....         | Huntington     |
| William G. Facemyer, (Kanawha) .....   | Sissonville    |
| Melvin P. Fowlkes, (Lincoln) .....     | Griffithsville |
| Michael T. Graybeal, (Cabell) .....    | Huntington     |
| John A. Jordan, (Fayette) .....        | Maplewood      |
| Roger Kincaid, (Fayette) .....         | Danese         |
| Thomas D. Andrews, (Marshall) .....    | Moundsville    |
| John Rader, (Marion) .....             | Fairmont       |
| Dale E. Hays, (Taylor) .....           | Grafton        |
| David Lubic, (Berkeley) .....          | Martinsburg    |
| Suzann Stoehr, (Marshall) .....        | Glen Dale      |
| Ronald C. Lyons, (Kanawha) .....       | Dunbar         |
| Richard K. Wooten, Jr., (Mercer) ..... | Princeton      |
| Denver F. Miller, (Kanawha) .....      | Charleston     |
| Charles E. Carothers, (Harrison) ..... | Clarksburg     |

**Investigator:** Billy J. Barnett, (Jackson) .....

**Benefits Section****Employment Security Assistant Director:**

Jean C. Winfree, (Kanawha) .....

**Employment Security Chief:**

Rollin C. Mount, (Kanawha) .....

**Employment Security Assistant Chief:**

Eugene J. Ward, (Kanawha) .....

**Supervisors:**

|                                    |            |
|------------------------------------|------------|
| Shelby M. Cole, (Kanawha) .....    | Charleston |
| Rachel Ingram, (Kanawha) .....     | Charleston |
| Mary Jane O'Neill, (Kanawha) ..... | Charleston |
| James A. Osborne, (Roane) .....    | Left Hand  |
| Charlotte Warner, (Kanawha) .....  | Nitro      |

**Deputy:** Arish Nelson, (Kanawha) .....

**Stenographic Secretary:** Mary E. Ammar, (Kanawha) .....

**Investigators:**

|                                    |             |
|------------------------------------|-------------|
| John D. Smith, (Mineral) .....     | Forth Ashby |
| Michael Woolwine, (McDowell) ..... | Keystone    |
| Lloyd M. Ruth, (Fayette) .....     | Kincaid     |

**Stenographer:** Gina L. Cavender, (Kanawha) .....

**Typist:** Margaret E. Lipscomb, (Kanawha) .....

**Data Entry Operator:** Julia Woodson, (Kanawha) .....



**Clerks:**

|  |                  |
|--|------------------|
| Juanita Arrington, (Kanawha).....        | St. Albans       |
| Debra Breedlove, (Kanawha).....          | South Charleston |
| Helen Regina Butler, (Kanawha) .....     | Charleston       |
| Suzanne Farley, (Kanawha).....           | St. Albans       |
| Florence Jeannette Hunt, (Kanawha) ..... | South Charleston |
| Pamela Milam, (Kanawha).....             | Chesapeake       |
| Carolyn Miller, (Kanawha).....           | Charleston       |
| Nancy Persinger, (Kanawha).....          | Shrewsbury       |
| Sarah Ruben, (Kanawha).....              | Charleston       |
| Joyce Smith, (Kanawha).....              | Marmet           |
| Patty Wilson, (Kanawha).....             | Malden           |
| Ruby Wilson, (Kanawha).....              | East Bank        |
| John Dunlap, (Kanawha).....              | St. Albans       |
| Bernice Hair, (Kanawha).....             | Charleston       |
| Shirley Gibson, (Kanawha).....           | Charleston       |
| Dena Lewis, (Kanawha).....               | Charleston       |
| Joanne Stone, (Kanawha).....             | Charleston       |
| Leanna Lynn Downey, (Kanawha).....       | Charleston       |
| Dianna D. Shirkey, (Putnam) .....        | Poca             |

**Support Section****Employment Security Assistant Director:**

Henry D. Moore, (Kanawha)..... Charleston

**Employment Security Chief:** Veva M. Walters, (Kanawha)..... Charleston

**Unemployment Compensation Specialist:**

Judy Chambers, (Kanawha)..... Charleston

**Management Analysts:**

Sharon Larck, (Kanawha)..... St. Albans

Connie M. Kirby, (Kanawha)..... St. Albans

Robert Rea, (Kanawha)..... Charleston

David Watson, (Kanawha)..... South Charleston

**Technical Assistants:**

Mildred Kincaid, (Kanawha)..... Institute

Betsy Stephenson, (Kanawha)..... Charleston

**Stenographic Secretary:** Lana L. Workman, (Kanawha)..... Charleston

**Clerk:** Connie L. Walker, (Kanawha)..... East Bank

**Field Operations Section****Employment Security Assistant Director:**

Kennon F. Chambers, (Kanawha)..... Charleston

**Secretary:** Carla Bower, (Kanawha)..... Charleston

**Employment Security Field Supervisors:**

Frank Hedstrom, (Greenbrier)..... Ronceverte

George P. Uphold, (Monongalia)..... Morgantown

**Unemployment Compensation Specialist:** William J. Cole, (Randolph)..... Elkins

**Unemployment Compensation Claims Offices****Beckley**

**Manager:** Peggy D. Jones, (Fayette)..... Scarbro

**Deputies:**

David W. Lilly, (Raleigh)..... Beckley

Margaret Ashworth, (Raleigh)..... Cool Ridge

**Employment Interviewers:**

Geraldine E. Gilbert, (Raleigh)..... Beckley

Loraine F. Hager, (Fayette) ..... Mount Hope  
 Laura Tweedie, (Raleigh) ..... Beckley  
 Rosaline Myers, (Raleigh) ..... Beckley  
 Benjamin Bane II, (Raleigh) ..... Crab Orchard  
 Nellie Puskas, (Raleigh) ..... Beckley  
*Stenographer:* Deborah Helmondollar, (Raleigh) ..... Crab Orchard

**Bluefield**

*Manager:* Hazel Pendleton, (Mercer) ..... Bluefield  
*Employment Interviewers:*  
 Marty A. Belcher, (Mercer) ..... Princeton  
 Betty F. Lambert, (Mercer) ..... Bluefield  
 Peggy G. Williams, (Mercer) ..... Bluefield  
 Sharon Simpson, (Mercer) ..... Bluefield  
 Ina Lester, (Mercer) ..... Bluefield

**Charleston**

*Manager:* E. Janet Catsonis, (Kanawha) ..... Charleston  
*Deputy:* Carolyn Clawson, (Kanawha) ..... South Charleston  
*Employment Interviewers:*  
 Robert Bradford, (Kanawha) ..... Charleston  
 Dennis Burgess, (Kanawha) ..... Charleston  
 Martha L. Combs, (Kanawha) ..... Belle  
 Harry Davis, (Kanawha) ..... St. Albans  
 Rymer Davis, (Kanawha) ..... Charleston  
 Sandra Hess, (Kanawha) ..... Dunbar  
 Doloras Hughes, (Kanawha) ..... Charleston  
 Juliette Joseph, (Kanawha) ..... Charleston  
 Sandra M. King, (Kanawha) ..... Cross Lanes  
 Wilma Lester, (Kanawha) ..... Charleston  
 Dolores J. Marshall, (Fayette) ..... Boomer  
 James Ross, (Putnam) ..... Culloden  
 Eva Skaggs, (Fayette) ..... Montgomery  
 Marjorie E. Thrash, (Kanawha) ..... Dunbar  
 Thomas Todd, (Kanawha) ..... Charleston  
 Norma J. Walton, (Kanawha) ..... Belle  
 Carol Sue Washburn, (Kanawha) ..... Charleston  
*Claims Clerk:* Janet Lewis, (Kanawha) ..... East Bank

**Clarksburg**

*Manager:* Ruby C. Heckert, (Harrison) ..... Clarksburg  
*Employment Interviewers:*  
 Dorothy Flesher, (Taylor) ..... Bridgeport  
 Maxine Long, (Harrison) ..... Clarksburg  
 Clara J. Matheny, (Harrison) ..... Clarksburg  
 Shirley Moody, (Lewis) ..... Weston  
 Anitta Hunsinger, (Harrison) ..... Mt. Clare  
 Dorcas Phalen, (Harrison) ..... Bridgeport  
 Barbara Goldsmith, (Lewis) ..... Weston  
*Stenographer:* Phyllis Coffman, (Taylor) ..... Grafton

**Elkins**

*Manager:* John M. Campbell, (Randolph) ..... Elkins  
*Employment Interviewers:*  
 Ervin P. Cain, (Randolph) ..... Elkins

|   |         |
|---|---------|
| Patricia H. Pingley, (Randolph) .....     | Elkins  |
| Hazel R. Wood, (Randolph) .....           | Elkins  |
| Delores Conrad, (Randolph) .....          | Elkins  |
| Georgianna Jane Collett, (Randolph) ..... | Beverly |
| Joan Plant, (Randolph) .....              | Elkins  |

### Fairmont

*Manager:* (Vacancy)

*Employment Interviewers:*

|                                       |            |
|---------------------------------------|------------|
| Martha J. Barniak, (Marion) .....     | Fairmont   |
| Virginia P. Chapman, (Marion) .....   | Farmington |
| Wilma Johnson, (Marion) .....         | Fairmont   |
| Danny Barth, (Marion) .....           | Fairview   |
| Michael Romesburg, (Monongalia) ..... | Morgantown |

### Huntington

*Manager:* Mayelma V. Hetzer, (Cabell) .....

*Deputies:*

|                                 |               |
|---------------------------------|---------------|
| Nancy Kitchen, (Wayne) .....    | Huntington    |
| Patrica Ferrell, (Cabell) ..... | Barboursville |

*Technician:* Suzanne Sayre, (Cabell) .....

*Employment Interviewers:*

|                                    |               |
|------------------------------------|---------------|
| Joyce E. Allen, (Cabell) .....     | Barboursville |
| Hazel F. Adkins, (Cabell) .....    | Huntington    |
| A. Lee Kelley, (Cabell) .....      | Huntington    |
| Shelia K. Kilgore, (Wayne) .....   | Huntington    |
| Dudley B. Kirk, (Wayne) .....      | Huntington    |
| Linda Shank, (Cabell) .....        | Barboursville |
| Sharon Prescott, (Cabell) .....    | Barboursville |
| Michael B. Strader, (Cabell) ..... | Huntington    |
| Karen Trogdlon, (Wayne) .....      | Ft. Gay       |

*Secretary:* Sharon Kay Miller, (Cabell) .....

*Stenographer:* Beth Campioni, (Wayne) .....

### Interstate

*Manager:* Vernalie Wise, (Kanawha) .....

*Deputy:* June Barnett, (Kanawha) .....

*Employment Interviewers:*

|                                   |               |
|-----------------------------------|---------------|
| Joyce A. Bowe, (Kanawha) .....    | Charleston    |
| Thomas Fletcher, (Kanawha) .....  | Dunbar        |
| Pauletta Fouty, (Kanawha) .....   | Tad           |
| Eugenia Lipscomb, (Kanawha) ..... | Elkview       |
| Gloria Peters, (Boone) .....      | Bloomingsrose |

*Stenographer:* Tammy Haskett, (Fayette) .....

*Data Entry Operator:* Mary Kohen, (Kanawha) .....

### Logan

*Manager:* Janet McCloud, (Logan) .....

*Employment Interviewers:*

|                                    |         |
|------------------------------------|---------|
| Dina Mae Osborn, (Logan) .....     | Holden  |
| Hazel Kazee, (Logan) .....         | Logan   |
| Daisy W. Richardson, (Logan) ..... | Whitman |

Peggy Vickers, (Logan) .....

*Claims Clerk:* Shirley J. Jones, (Logan) .....

**Martinsburg**

|   |             |
|---|-------------|
| <i>Manager:</i> Joyce Ann Wyndham, (Berkeley) .....     | Martinsburg |
| <i>Deputy:</i> Virginia Carolyn Brown, (Berkeley) ..... | Martinsburg |
| <i>Employment Interviewers:</i>                         |             |
| Dolores J. Irving, (Berkeley) .....                     | Martinsburg |
| Jacqueline Starke, (Berkeley) .....                     | Martinsburg |
| Alma Benson, (Berkeley) .....                           | Martinsburg |
| Joan Row, (Berkeley) .....                              | Martinsburg |

**Morgantown**

|  |            |
|--|------------|
| <i>Manager:</i> Opal Sperandio, (Monongalia) ..... | Morgantown |
| <i>Employment Interviewers:</i>                    |            |
| Kay Frances Johnson, (Monongalia) .....            | Morgantown |
| Janice Fox, (Monongalia) .....                     | Morgantown |
| Margaret Liston, (Preston) .....                   | Kingwood   |
| Florence White, (Monongalia) .....                 | Morgantown |

**New Martinsville**

|  |                  |
|--|------------------|
| <i>Manager:</i> Eleanore K. Sarver, (Wetzel) ..... | New Martinsville |
| <i>Employment Interviewers:</i>                    |                  |
| Shirley Lapp, (Tyler) .....                        | Middlebourne     |
| Mary Ashley, (Tyler) .....                         | Middlebourne     |
| Doris Glod, (Wetzel) .....                         | New Martinsville |

**Parkersburg**

|  |              |
|--|--------------|
| <i>Manager:</i> Mary Jane Holliday, (Wood) .....   | Williamstown |
| <i>Deputy:</i> Betty Devol, (Wood) .....           | Parkersburg  |
| <i>Employment Interviewers:</i>                    |              |
| Linda Bunnell, (Wood) .....                        | Williamstown |
| Theta D. Myers, (Wood) .....                       | Vienna       |
| Anna Colleen Presley, (Wood) .....                 | Parkersburg  |
| Anna Hall, (Wood) .....                            | Parkersburg  |
| Deborah Bartlett, (Wood) .....                     | Parkersburg  |
| Kathleen Layne, (Wood) .....                       | Davisville   |
| Sharon Little, (Wood) .....                        | Parkersburg  |
| <i>Stenographer:</i> Nancy Webb, (Wood) .....      | Parkersburg  |
| <i>Clerk:</i> Myrtle Maxine Rockhold, (Wood) ..... | Vienna       |

**Point Pleasant**

|   |                |
|---|----------------|
| <i>Manager:</i> Peggy L. Edwards, (Mason) ..... | Mason          |
| <i>Employment Interviewers:</i>                 |                |
| Evelyn Bledsoe, (Mason) .....                   | Letart         |
| Susan Newsome, (Mason) .....                    | Point Pleasant |
| Mary L. Snowden, (Mason) .....                  | Point Pleasant |
| Gwyn Bibbee, (Mason) .....                      | Point Pleasant |
| Ruth A. Stover, (Mason) .....                   | Point Pleasant |

**Ronceverte**

|   |               |
|---|---------------|
| <i>Manager:</i> Mavis H. Durham, (Greenbrier) ..... | Ronceverte    |
| <i>Employment Interviewers:</i>                     |               |
| Elizabeth A. Ballard, (Greenbrier) .....            | Alderson      |
| Betty S. Corker, (Greenbrier) .....                 | Fairlea       |
| Ralph Blankenship, (Monroe) .....                   | Sweet Springs |
| David Bucklen, (Greenbrier) .....                   | Ronceverte    |

**Summersville**

*Manager:* Judith G. Harper, (Nicholas) ..... Summersville

*Deputy:* Virginia Lawson, (Nicholas) ..... Summersville

*Employment Interviewers:*

Bethel Blake, (Fayette) ..... Oak Hill

Elizabeth M. Fortuna, (Nicholas) ..... Summersville

Charlotte Gray, (Nicholas) ..... Summersville

Hilda M. Grose, (Nicholas) ..... Summersville

Martha Huggins, (Nicholas) ..... Summersville

Margaret Riffle, (Nicholas) ..... Summersville

Cheryl Rapp, (Nicholas) ..... Summersville

**Weirton**

*Manager:* Mildred Green, (Hancock) ..... Weirton

*Employment Interviewers:*

Vickey D. Gallagher, (Brooke) ..... Follansbee

Jaci Mato, (Hancock) ..... Weirton

Joyce Pratt, (Brooke) ..... Colliers

Melody Lange, (Hancock) ..... New Cumberland

**Welch**

*Manager:* Peggy P. Hearl, (McDowell) ..... Twin Branch

*Employment Interviewers:*

June E. Hardy, (McDowell) ..... Kimball

Doris Turner, (McDowell) ..... Welch

Peggy Mitchell, (McDowell) ..... Welch

Sherry Potter, (McDowell) ..... Worth

**Wheeling**

*Manager:* Joanna Gusta, (Ohio) ..... Wheeling

*Deputies:*

Karen C. Robinson, (Marshall) ..... Wheeling

Sarah E. Morgan, (Ohio) ..... Valley Grove

*Employment Interviewers:*

Virginia K. Mason, (Marshall) ..... Cameron

Barbara Rine, (Marshall) ..... Moundsville

Eleanor Knight, (Marshall) ..... Moundsville

Evelyn Remick, (Marshall) ..... Wheeling

Janlyn Schupbach, (Ohio) ..... Wheeling

Elizabeth VanBeneden, (Ohio) ..... Wheeling

**Williamson**

*Manager:* Patricia M. Smith, (Mingo) ..... Williamson

*Employment Interviewers:*

Alpha M. Whitt, (Mingo) ..... Williamson

**Employment Service Division****Administration***Employment Security Director:*

Orville E. Carpenter, (Kanawha) ..... Charleston

*Employment Security Assistant Director:*

R. Keith Arnett, (Kanawha) ..... Charleston

**Secretaries:**

Carolyn Sue Hundley, (Kanawha) ..... Charleston  
 Margaret Jarrell, (Kanawha) ..... Sissonville

**Field Operations Section****Employment Security Assistant Director:**

Robert C. Carpenter, (Kanawha) ..... St. Albans

**Employment Security Field Supervisors:**

Jeffrey G. Smith, (Marion) ..... Fairmont  
 Charles E. Higginbotham, (Wood) ..... Parkersburg

**Veterans Employment and Training Service (Federal)**

**State Director:** David L. Bush, (Kanawha) ..... St. Albans  
**Assistant Director:** Neil L. Gallagher, (Taylor) ..... Grafton  
**Secretary:** Sandra Webb, (Kanawha) ..... St. Albans

**Applicant Services Section****Employment Security Assistant Director:**

Charles E. Ellison, (Putnam) ..... Winfield

**Employment Security Chiefs:**

Terry D. Barron, (Kanawha) ..... Charleston  
 R. Allen Wright, (Kanawha) ..... Charleston

**Supervisor:** Harry L. Folden II, (Kanawha) ..... Charleston

**Management Analyst:** Charles L. Mynes, (Kanawha) ..... Charleston

**Employment Counselor:** Richard L. Westfall, (Calhoun) ..... Chloe

**Employment Security Technicians:**

Larry H. Mick, (Braxton) ..... Gassaway

Charles A. Pankey, (Kanawha) ..... Charleston

John L. Cottrell, (Kanawha) ..... South Charleston

E. Stephenson Goodman, Jr., (Cabell) ..... Huntington

**Mandatory Listing Coordinator:**

Eugene J. Fauber, (Kanawha) ..... Charleston

**Trainee:** Kenny Deel, (Wood) ..... Parkersburg

**Secretary:** Marie Nova, (Kanawha) ..... Cross Lanes

**Stenographer:** Bonnie H. Thomas, (Kanawha) ..... Dunbar

**Typist:** Loretta S. Mays, (Kanawha) ..... Belle

**Employer Services Section****Employment Security Assistant Director:**

Norma G. Thompson, (Cabell) ..... Huntington

**Employment Security Chief:**

Janet M. Howard, (Kanawha) ..... Charleston

**Management Support Services Section****Employment Security Assistant Director:**

William E. Turner, (Kanawha) ..... Elkview

**Employment Security Technician:** Jean C. Dawson, (Kanawha) ..... Belle

**Management Analysts:**

James C. Young, (Putnam) ..... Hurricane

Virginia P. Harris, (Kanawha) ..... Charleston

**Secretary:** Brenda K. Cooper, (Kanawha) ..... Charleston

**Job Training Partnership Act (JTPA) Programs Section***Employment Security Assistant Director:*

James A. Calvert, (Kanawha) ..... Charleston

*Employment Security Field Supervisor:* Phillip D. Dodson, (Kanawha) ..... Charleston*Supervisor:* Betty Jo Carpenter, (Kanawha) ..... Nitro*Management Analyst:*

Carl E. Kirby, (Kanawha) ..... South Charleston

*Employment Security Technicians:*

Linda L. Bane, (Kanawha) ..... Chesapeake

Janice B. Downey, (Kanawha) ..... Charleston

Madeline G. Lipscomb, (Kanawha) ..... Charleston

Mary E. Osborne, (Kanawha) ..... Charleston

George H. Russell, (Kanawha) ..... St. Albans

James K. King, (Kanawha) ..... Charleston

Rosetta C. Bivens, (Mercer) ..... Bluefield

*Employment Counselor:*

Sally L. Miller, (Fayette) ..... Charlton Heights

*Secretary:* Janice K. Burdette, (Kanawha) ..... Sissonville*Clerk:* Luana M. Ballard, (Kanawha) ..... Charleston**Labor and Economic Research Section***Employment Security Assistant Director:*

Ralph E. Halstead, (Kanawha) ..... Marmet

*Supervisors:*

Mary W. Brennan, (Kanawha) ..... St. Albans

Dorothy R. Miller, (Kanawha) ..... Charleston

Tommy W. Wiblin, (Kanawha) ..... South Charleston

*Labor Market Analysts:*

Donald Lee Akers, (Mercer) ..... Bluefield

Jay V. Groves, (Upshur) ..... Buckhannon

John S. Shackelford, (Kanawha) ..... St. Albans

Phillip G. Walls, (Barbour) ..... Belington

Robert A. Brant, (Roane) ..... Spencer

Charles D. Griffith, (Fayette) ..... Oak Hill

Ronald C. Lee, (Kanawha) ..... South Charleston

Phillip M. Brown, (Kanawha) ..... South Charleston

Donna J. Reynolds, (Kanawha) ..... Charleston

*Trainee:* James Gilbert, (Walton) ..... Roane*Analysts:*

Patricia A. Bodkin, (Fayette) ..... Oak Hill

Stanley P. Selbe, (Kanawha) ..... Charleston

Leslie E. Lightner, (Kanawha) ..... St. Albans

*Statisticians:*

David Pekar, (Kanawha) ..... Charleston

*Employment Security Technicians:*

David R. Calvert, (Kanawha) ..... Charleston

Edward F. Merrifield, (Kanawha) ..... Charleston

Sarah Y. Moore, (Kanawha) ..... Charleston

*Clerks:*

Jane E. Brown, (Kanawha) ..... St. Albans

Billie Lee Ellis, (Kanawha) ..... Pratt

William L. Faber, Jr., (Kanawha) ..... Charleston

Jean R. Sergeant, (Kanawha) ..... Marmet

Oretha M. Cline, (Putnam) ..... Scott Depot

Brenda K. Goldman, (Kanawha) ..... Sissonville

*Stenographer:* Rita L. Wiseman, (Kanawha) ..... Belle

**Employment Service  
Job Service Offices**

**Beckley**

- Manager:* Florence Bias, (Fayette) ..... Oak Hill
- Supervisors:*

  - Glenna C. Hedrick, (Raleigh) ..... Beckley
  - Helen T. Johnson, (Raleigh) ..... Piney View
  - Victoria Burns, (Fayette) ..... Mount Hope

- Employment Security Technicians:*

  - Selma R. Andrews, (Raleigh) ..... Beckley
  - Taylor W. Emery, Jr., (Raleigh) ..... Beckley

- Employment Counselors:*

  - Thomas T. Mitsoyianis, (Raleigh) ..... Beckley
  - Annie Jean Robinson, (Fayette) ..... Oak Hill

- Employment Interviewers:*

  - Olga Mastalski, (Raleigh) ..... Beckley
  - Betty D. McClung, (Raleigh) ..... Beckley
  - Shirley A. Simms, (Raleigh) ..... Mabscott

- Disabled Veterans Outreach Specialists:*

  - Danny W. Richardson, (Raleigh) ..... Beckley
  - James R. Farnsworth, (Raleigh) ..... Beckley

- Local Veterans Employment Representative:*

  - Ruth E. Yost, (Raleigh) ..... Cool Ridge

- Data Entry Operator:* Alice Scarifino, (Raleigh) ..... Crab Orchard
- Stenographer:* Pamela J. Brooks, (Raleigh) ..... Glen Morgan

**Bluefield**

- Manager:* Dolores M. Stager, (Mercer) ..... Bluefield
- Supervisor:* Ealise Honaker, (Mercer) ..... Princeton
- Employment Counselors:*

  - James R. Campbell, (Mercer) ..... Princeton
  - Teresa A. Kirk, (Mercer) ..... Bluefield

- Employment Interviewers:*

  - Susan D. Patrick, (Mercer) ..... Bluefield
  - Charles W. Stores, (Mercer) ..... Princeton
  - Judith D. Wolfe, (Mercer) ..... Princeton

- Local Veterans Employment Representative:*

  - David M. Hodges, (Mercer) ..... Bluefield

- Disabled Veterans Outreach Specialist:*

  - Buddy L. Hobbs, (Mercer) ..... Bluefield

- Employer Relations Representatives:*

  - C. Lloyd Gibson, (Fayette) ..... Mt. Hope
  - Benny L. Parker, (Mercer) ..... Bluefield

- Typist:* Shirley S. Meade ..... Rocky Gap, Va.

**Charleston**

- Manager:* Ann F. Offutt, (Kanawha) ..... St. Albans
- Supervisors:*

  - Glen H. Walton, (Kanawha) ..... Belle
  - Charles W. Grounds, (Cabell) ..... Barboursville



*Employment Counselors:*

Charles E. Bartels, (Kanawha) .....Charleston  
 Michael G. Gray, (Kanawha) ..... East Bank

*Employment Security Technician:*

Howard Shaffer, (Kanawha) .....Charleston

*Employer Relations Representatives:*

Russell L. Fry, (Putnam) ..... Hurricane  
 Walter Snyder, (Kanawha) .....Charleston

*Employment Interviewers:*

Alba M. Gammon, (Kanawha) .....Charleston  
 Patsi P. Gerrard, (Kanawha) .....Charleston  
 James E. Lippke, (Kanawha) .....Charleston  
 Mary G. Propps, (Kanawha) ..... St. Albans  
 Samuel C. Rayhill, (Kanawha) ..... South Charleston  
 Loretta V. Bayes, (Kanawha) .....Charleston  
 Betty J. Fluharty, (Fayette) ..... Mt. Carbon  
 Sheri J. Morris, (Kanawha) ..... Elkview  
 Ellen E. Hubbard, (Kanawha) .....Charleston  
 Elana M. Stowers, (Kanawha) ..... South Charleston  
 Frank L. Anderson, (Kanawha) .....Charleston  
 Lillian N. Raynes, (Putnam) ..... Eleanor  
 Dorothy M. Pauley, (Kanawha) .....Charleston

*Local Veterans Employment Representative:*

Lindy R. Vickers, (Kanawha) .....Charleston

*Disabled Veterans Outreach Specialist:*

Roderick E. Thacker, (Kanawha) ..... South Charleston

*Technical Assistant:* Brenda W. Young, (Kanawha) ..... Elkview

*Clerk:* Judy L. Bays, (Kanawha) .....Dunbar

**Clarksburg**

*Manager:* Victor M. Cunningham, (Harrison) ..... Clarksburg

*Employment Security Counselors:*

William H. Pratt, (Harrison) ..... Clarksburg  
 Diana Lynn Dutchess, (Harrison) ..... Clarksburg

*Employer Relations Representative:*

Harry G. Wine, (Harrison) ..... Clarksburg

*Employment Security Technician:* Daniel G. Vento, (Harrison) ..... Clarksburg

*Employment Interviewers:*

Sharon M. Cunningham, (Lewis) ..... Weston  
 Sue A. Scott, (Harrison) ..... Clarksburg  
 Ruth A. Yeager, (Harrison) ..... Spelter  
 Robert C. Small, (Harrison) ..... Lost Creek  
 Jerry L. Green, (Harrison) ..... Clarksburg

*Local Veterans Employment Representative:*

Donald L. Campbell, (Harrison) ..... Clarksburg

*Disabled Veterans Outreach Specialists:*

John Paul Blanchard, (Harrison) ..... Clarksburg  
 Lester Trippett, (Lewis) ..... Jane Lew

*Typist:* Karen M. Freeman, (Harrison) ..... Wolf Summit

*Data Entry Operator:* Karla J. Myers, (Harrison) ..... Clarksburg

**Elkins**

|   |            |
|---|------------|
| <i>Manager:</i> Hollis C. Vance, (Randolph) .....                         | Elkins     |
| <i>Employment Security Technician:</i> Wilbur L. Goddin, (Randolph) ..... | Elkins     |
| <i>Employment Counselors:</i>   |            |
| Sherry H. Cutright, (Randolph) .....                                      | Elkins     |
| Drema K. Laxton, (Randolph) .....   | Dailey     |
| <i>Employment Interviewers:</i>   |            |
| Elizabeth A. Staley, (Hardy) .....  | Moorefield |
| Sherill A. Simmons, (Randolph) .....                                      | Elkins     |
| Vickie L. Vance, (Pendleton) .....  | Onego      |
| Sheryl Rae Jones, (Randolph) .....  | Elkins     |
| <i>Local Veterans Employment Representative:</i>                          |            |
| Janet I. Mowery, (Randolph) .....   | Beverly    |
| <i>Disabled Veterans Outreach Specialist:</i>                             |            |
| Kenneth D. Roy, (Tucker) .....  | Parsons    |
| <i>Employer Relations Representative:</i> Debra L. Legg, (Randolph) ..... | Elkins     |

**Fairmont**

|  |            |
|--|------------|
| <i>Manager:</i> Cathy L. Tarley, (Marion) .....                          | Monongah   |
| <i>Employment Counselors:</i>  |            |
| Barbara J. DeMary, (Marion) .....  | Rivesville |
| Raianna S. Gardner, (Marion) .....                                       | Fairmont   |
| <i>Employer Relations Representative:</i> Harry C. Adams, (Marion) ..... | Fairmont   |
| <i>Employment Interviewers:</i>  |            |
| Eva M. Vandergrift, (Marion) .....                                       | Fairmont   |
| Donna R. Jones, (Marion) .....   | Farmington |
| Carol A. Lambert, (Marion) .....   | Fairmont   |
| <i>Local Veterans Employment Representative:</i>                         |            |
| Gerald W. Smith, Jr., (Marion) .....                                     | Fairmont   |
| <i>Typist:</i> Mary F. Johnson, (Marion) .....                           | Fairview   |

**Huntington**

|   |               |
|---|---------------|
| <i>Manager:</i> Betty Jo Bryant, (Cabell) .....             | Huntington    |
| <i>Supervisor:</i> Mary F. Linville, (Cabell) .....         | Huntington    |
| <i>Employment Counselors:</i>                               |               |
| Avonelle P. Hathaway, (Cabell) .....                        | Huntington    |
| William L. McMullen, (Cabell) .....                         | Huntington    |
| Marsha L. Stewart, (Cabell) .....                           | Huntington    |
| <i>Employment Security Technicians:</i>                     |               |
| Donald R. Watts, (Cabell) .....                             | Huntington    |
| Mary Jean Luzader, (Cabell) .....                           | Huntington    |
| <i>Employer Relations Representatives:</i>                  |               |
| Gary B. Morrison, (Cabell) .....                            | Barboursville |
| William R. Bowers, (Cabell) .....                           | Huntington    |
| <i>Employment Interviewers:</i>                             |               |
| Dorothy H. Bannister, (Mingo) .....                         | Delbarton     |
| Vonda M. Black, (Cabell) .....                              | Ona           |
| Martha L. Edwards, (Cabell) .....                           | Huntington    |
| Teresa L. Kessell, (Cabell) .....                           | Huntington    |
| Deborah D. Peery, (Wayne) .....                             | Prichard      |
| Wanda Sue Holley, (Cabell) .....                            | Huntington    |
| <i>Disabled Veterans Outreach Specialist:</i>               |               |
| Herman S. Hensley, (Cabell) .....                           | Huntington    |
| <i>Data Entry Operator:</i> Sherri A. McCoy, (Cabell) ..... | Huntington    |
| <i>Secretary:</i> Lois J. Carter, (Cabell) .....            | Huntington    |

**Logan**

|   |              |
|---|--------------|
| <i>Manager:</i> Larry E. Light, (Logan) .....                                   | Chapmanville |
| <i>Employment Counselor:</i> William F. Krafft, (Nicholas) .....                | Richwood     |
| <i>Employer Relations Representative:</i> James Ashley Scarbro, (Kanawha) ..... | Charleston   |
| <i>Employment Interviewers:</i>   |              |
| Bonnie B. Bowe, (Logan) .....   | Logan        |
| Donald R. Key, (Logan) .....  | Amherstdale  |
| Berniece Roberts, (Logan) .....   | Logan        |
| Patricia D. Starkey, (Boone) .....  | Madison      |
| Gerald G. Bradford, (Logan) .....   | Logan        |
| Connie Carlton, (Logan) .....   | Man          |
| <i>Local Veterans Employment Representative:</i>                                |              |
| James T. Viars, (Logan) .....   | Mt. Gay      |
| <i>Stenographer:</i> Drema K. Bragg, (Logan) .....                              | Amherstdale  |

**Martinsburg**

|  |               |
|--|---------------|
| <i>Manager:</i> William W. Rich, (Berkeley) .....                                | Martinsburg   |
| <i>Supervisors:</i>  |               |
| Raymond W. Bartley, (Berkeley) .....   | Martinsburg   |
| James G. Lyons, (Hardy) .....  | Moorefield    |
| <i>Employment Counselors:</i>  |               |
| Mark E. Kilby, (Berkeley) .....  | Martinsburg   |
| Brenda W. Timoney, (Berkeley) .....  | Martinsburg   |
| <i>Employer Relations Representative:</i> Opelene L. Davis, (Berkeley) .....     | Charles Town  |
| <i>Employment Interviewers:</i>  |               |
| Edith V. Clay, (Jefferson) .....   | Charles Town  |
| Ruby C. Denton, (Berkeley) .....   | Martinsburg   |
| M. Jenny Rotruck, (Mineral) .....  | New Creek     |
| Barbara E. Henderson, (Jefferson) .....  | Kearneysville |
| Gloria Seeders, (Jefferson) .....  | Shepherdstown |
| Sandra A. Hamilton, (Berkeley) .....   | Martinsburg   |
| <i>Local Veterans Employment Representative:</i>                                 |               |
| Marcy Steerman, (Berkeley) .....   | Martinsburg   |
| <i>Disabled Veterans Outreach Specialist:</i> James N. Clayton, (Berkeley) ..... | Bunker Hill   |
| <i>Employment Security Technician:</i> Cindy S. Glassford, (Berkeley) .....      | Martinsburg   |

**Morgantown**

|  |            |
|--|------------|
| <i>Managers:</i>                                 |            |
| Betty L. Truman, (Monongalia) .....              | Morgantown |
| Josephine M. Shumaker, (Preston) .....           | Kingwood   |
| <i>Employment Counselors:</i>                    |            |
| Charlotte D. Metz, (Marion) .....                | Fairmont   |
| Norman E. Sweet, Jr., (Marion) .....             | Fairmont   |
| <i>Employer Relations Representative:</i>        |            |
| Donna R. Thompson, (Monongalia) .....            | Morgantown |
| <i>Employment Interviewers:</i>                  |            |
| Shirley L. Martin, (Monongalia) .....            | Morgantown |
| Claudia D. George, (Taylor) .....                | Grafton    |
| Regina K. Dalton, (Monongalia) .....             | Morgantown |
| <i>Local Veterans Employment Representative:</i> |            |
| Joseph R. Medrick, (Monongalia) .....            | Morgantown |
| <i>Disabled Veterans Outreach Specialist:</i>    |            |
| Vernette E. Regels, (Monongalia) .....           | Morgantown |

**Parkersburg**

|   |              |
|---|--------------|
| <i>Manager:</i> Stephan D. Frantz, (Wood) .....                           | Parkersburg  |
| <i>Employment Counselors:</i>   |              |
| Joyce R. Okes, (Wood) .....   | Parkersburg  |
| Marsha A. Arthur, (Wood) .....  | Parkersburg  |
| <i>Employer Relations Representative:</i> Jeffrey M. Conrad, (Wood) ..... | Williamstown |
| <i>Employment Interviewers:</i>   |              |
| Sue E. Derenberger, (Wirt) .....  | Elizabeth    |
| Sally J. Hannan, (Wood) .....   | Parkersburg  |
| Paul Shomers, Jr., (Wood) .....   | Parkersburg  |
| Pamela J. Dempsey, (Wood) .....   | Parkersburg  |
| Anita K. Crouser, (Wirt) .....  | Elizabeth    |
| <i>Local Veterans Employment Representative:</i>                          |              |
| Marden W. Gilchrist, (Wood) .....   | Parkersburg  |
| <i>Disabled Veterans Outreach Specialist:</i>                             |              |
| Phillip C. Smith, (Wood) .....  | Vienna       |
| <i>Employment Security Technician:</i>                                    |              |
| John H. Wolfe, (Wood) .....   | Parkersburg  |

**POINT PLEASANT SATELLITE OFFICE**

|                                    |              |
|------------------------------------|--------------|
| <i>Employment Interviewers:</i>    |              |
| Harriet Cruikshanks, (Mason) ..... | Pt. Pleasant |
| Lois E. Blair, (Mason) .....       | Pt. Pleasant |

**Bonceverte**

|   |                       |
|---|-----------------------|
| <i>Manager:</i> Jennifer Childers, (Greenbrier) .....                         | Lewisburg             |
| <i>Supervisor:</i> Betty H. Carola (Greenbrier) .....                         | White Sulphur Springs |
| <i>Employment Interviewers:</i>   |                       |
| Patricia Moody, (Greenbrier) .....  | Asbury                |
| Cynthia L. McTeer, (Greenbrier) .....   | Fairlea               |
| Sherri L. Jenkins, (Monroe) .....   | Pickaway              |
| <i>Employment Counselors:</i>   |                       |
| Deborah Sue Wanzer, (Greenbrier) .....  | White Sulphur Springs |
| John D. Kelley, (Greenbrier) .....  | Lewisburg             |
| <i>Employer Relations Representative:</i> John B. Gherman, (Greenbrier) ..... | Lewisburg             |
| <i>Stenographer:</i> Carla C. Andrews, (Greenbrier) .....                     | Lewisburg             |
| <i>Local Veterans Employment Representative:</i>                              |                       |
| Robert E. Bittinger, (Greenbrier) .....                                       | Ronceverte            |

**Summersville**

|  |                 |
|--|-----------------|
| <i>Manager:</i> Richard D. Fiscel, (Nicholas) .....    | Summersville    |
| <i>Employment Counselor:</i>                           |                 |
| Abigail Harris, (Nicholas) .....                       | Summersville    |
| <i>Local Veterans Employment Representative:</i>       |                 |
| Etta L. Morrison, (Nicholas) .....                     | Summersville    |
| <i>Employment Interviewers:</i>                        |                 |
| Dennis W. Copenhaver, (Nicholas) .....                 | Summersville    |
| Erma C. Farrish, (Fayette) .....                       | Scarbro         |
| Rosemary Monohan, (Fayette) .....                      | Fayetteville    |
| Bessie I. Yaneris, (Webster) .....                     | Webster Springs |
| <i>Disabled Veterans Outreach Specialist:</i>          |                 |
| Calvin S. Jones, (Fayette) .....                       | Oak Hill        |
| <i>Employer Relations Representative:</i>              |                 |
| David L. Johnson, (Nicholas) .....                     | Summersville    |
| <i>Stenographer:</i> Debbie J. Hypes, (Nicholas) ..... | Summersville    |

**Weirton**

*Manager:* Phillip L. Hayden..... Yorkville, Ohio  
*Employment Counselors:*  
 William E. Craft, (Brooke) ..... Wellsburg  
 John P. Colesante, (Hancock)..... Weirton  
*Employment Interviewers:*  
 Valerie A. Volosin, (Hancock) ..... Weirton  
 Edith Jean Kansas, (Brooke) ..... Wellsburg  
 T. Gloria Misch, (Brooke) ..... Wellsburg  
*Local Veterans Employment Representative:*  
 Rosalind A. Friend, (Brooke) ..... Follansbee  
*Disabled Veterans Outreach Specialist:*  
 Frederick Garten, (Hancock)..... Weirton  
*Stenographer:* Edith J. Kansas, (Brooke)..... Wellsburg

**Welch**

*Manager:* Patricia Ann Kadar, (McDowell)..... Filbert  
*Employment Counselor:*  
 Narell C. Heath, (McDowell) ..... Kimball  
*Employment Security Technician:* Mary Lou Hudson, (McDowell) ..... Coalwood  
*Employment Interviewers:*  
 Rebecca L. Dickterenko, (McDowell) ..... Welch  
 Edker Kincaid, (McDowell) ..... Welch  
*Local Veterans Employment Representative:*  
 Bob McGovern, (McDowell) ..... Davy  
*Trainee:* Vincent John Gall, (McDowell) ..... Welch

**Wheeling**

*Manager:* Ronald P. Stewart, (Ohio) ..... Wheeling  
*Employment Counselors:*  
 Martha M. Kerns ..... West Alexandria, Pa.  
 Jacqueline K. Rutter, (Ohio) ..... Wheeling  
*Local Veterans Employment Representative:*  
 George C. Bruhn, (Ohio) ..... Wheeling  
*Employer Relations Representative:* Samuel Lada, (Ohio) ..... Wheeling  
*Employment Security Technician:*  
 Elaine H. Lee ..... Wintersville, Ohio  
*Supervisors:*  
 Donald L. Klug, (Ohio) ..... Wheeling  
 Edna S. Cunningham, (Marshall) ..... Moundsville  
*Employment Interviewers:*  
 Nancy J. Klamut, (Ohio) ..... Wheeling  
 Caroline J. Hepburn, (Ohio) ..... Wheeling  
 Linda K. Wilkins, (Ohio) ..... Wheeling  
*Data Entry Operator:* Lisa M. Paluch, (Ohio) ..... Wheeling

**NEW MARTINSVILLE SATELLITE OFFICE**

*Manager:* Rhea L. McCoy, (Marshall) ..... Moundsville  
*Employment Interviewer:* Nancy L. Stewart, (Marshall) ..... Glen Dale

**Williamson**

*Manager:* Albert C. Totten, (Mingo)..... Delbarton  
*Supervisor:* Gladys Burchett, (Mingo)..... Williamson  
*Employment Counselor:*  
 Peggy F. Adams ..... South Williamson, KY

*Employer Relations Representative:*

Harold Hatfield, (Mingo) ..... Williamson

*Employment Interviewers:*

Terry L. Giordano, (Mingo) ..... Williamson

Suzanne Robinette, (Mingo) ..... Williamson

Jean F. Fodor, (Mingo) ..... Williamson

Joyce Gail James, (Mingo) ..... Delbarton

*Employment Security Technician:*

Larry Dale Beaver, (Mingo) ..... Williamson

**Fiscal and Administrative Management Division****Administration***Employment Security Director:*

Donald H. Pardue, (Kanawha) ..... South Charleston

*Employment Security Technician:*

Alberta Shamblin, (Kanawha) ..... Clendenin

**Accounting Section***Employment Security Assistant Director:*

Raymond Blizzard, (Kanawha) ..... Charleston

*Employment Security Chiefs:*

Donald R. Beverly, (Kanawha) ..... Elkview

Opal Morrison, (Kanawha) ..... Chesapeake

Evelyn L. Milam, (Kanawha) ..... Charleston

*Supervisors:*

J. Sue Roncaglione, (Kanawha) ..... St. Albans

Shirley Buttrick, (Kanawha) ..... Charleston

*Auditor: Fred Elswick, (Kanawha)* ..... Charleston*Management Analyst: John F. Seibert, Jr., (Kanawha)* ..... South Charleston*Employment Security Technicians:*

Martha B. Haines, (Kanawha) ..... Nitro

Josephine G. Robinson, (Kanawha) ..... Charleston

Doris Scott, (Kanawha) ..... Charleston

Andrea L. Hammock, (Kanawha) ..... South Charleston

*Secretaries:*

Betty A. Lawson, (Kanawha) ..... St. Albans

Patricia Humphreys, (Kanawha) ..... Charleston

*Clerks:*

Janese A. Melton, (Kanawha) ..... Charleston

Evelyn F. Stutler, (Roane) ..... Spencer

Joyce A. Galloway, (Kanawha) ..... St. Albans

Nancy D. Beckner, (Kanawha) ..... Charleston

**Administrative Support Section***Employment Security Assistant Director:*

Robert R. Pence, (Kanawha) ..... South Charleston

*Employment Security Chiefs:*

Clarence W. Bess, Jr., (Fayette) ..... Cannelton

Terry Lee Pauley, (Kanawha) ..... South Charleston

Harold A. Shannon, (Kanawha) ..... St. Albans

Richard L. White, (Kanawha) ..... Charleston

*Supervisors:*

Calvin G. Doyle, (Kanawha) ..... Charleston

Rosalind C. Funk, (Kanawha) ..... Charleston

James E. Layton, (Kanawha) ..... Charleston

|                                       |                  |
|---------------------------------------|------------------|
| Leonard B. Wright, (Kanawha) .....    | Charleston       |
| Nancy Jones, (Kanawha) .....          | South Charleston |
| Monta Ward-Boothe, (Kanawha) .....    | Charleston       |
| <i>Duplicating Machine Operators:</i> |                  |
| Myrtle V. Walker, (Kanawha) .....     | St. Albans       |
| Gerald G. Johnson, (Kanawha) .....    | Charleston       |
| <i>Clerks:</i>                        |                  |
| Edith E. Barker, (Kanawha) .....      | Sissonville      |
| Katherine Easley, (Kanawha) .....     | Charleston       |
| Jeanette A. Michael, (Kanawha) .....  | St. Albans       |
| Lola H. Parker, (Kanawha) .....       | Charleston       |
| Stephen W. Styles, (Kanawha) .....    | Nitro            |
| Linda M. Blair, (Kanawha) .....       | Charleston       |
| <i>Drivers:</i>                       |                  |
| Larry D. Phipps, (Kanawha) .....      | Marmet           |
| Theodore White, (Kanawha) .....       | Charleston       |
| <i>Stenographers:</i>                 |                  |
| Carrice J. Honaker, (Kanawha) .....   | Charleston       |
| Angela L. Means, (Kanawha) .....      | Charleston       |

### Staff Development Section

#### *Employment Security Assistant Director:*

Willard B. Legg, (Kanawha) .....

Dunbar

#### Personnel Unit

*Personnel Assistant:* Lynn D. Kendrick, (Kanawha) .....

South Charleston

*Clerk:* Bernadean George, (Kanawha) .....

Blount

#### Communications Unit

*Employment Security Chief:* Robert Rosier, Jr., (Kanawha) .....

Charleston

*Employment Security Technician:* Lorena M. Hissom, (Kanawha) .....

Charleston

#### Equal Employment Opportunity Unit

*Employment Security Chief:* James K. Kendall, (Kanawha) .....

Charleston

*Administrative Assistant:* Betty Lou Conner, (Kanawha) .....

Charleston

### Data Systems Division

#### Administration

*Employment Security Director:* Lowell C. Witters, (Kanawha) .....

Charleston

*Supervisor:* Gail M. Taylor, (Kanawha) .....

Elkview

#### Data Processing Section

##### *Data Processing Managers:*

Clifford Ramsey, (Kanawha) .....

Charleston

Dennis Bays, (Kanawha) .....

Dunbar

Samuel Kessell, (Kanawha) .....

Charleston

##### *Employment Security Assistant Chief:*

Dwight K. Lowther, (Kanawha) .....

South Charleston

##### *Employment Security Technician:*

Robert Greenleaf, (Kanawha) .....

Charleston

##### *Programmer/Analysts:*

Catherine Marshall, (Fayette) .....

Boomer

Elaine Riner, (Kanawha) .....

Charleston

Georgianna Lemasters, (Kanawha) .....

Cross Lanes

|  |                  |
|--|------------------|
| Claudia Hill, (Kanawha) .....                                  | Charleston       |
| Joe Bond, (Kanawha) .....                                      | Charleston       |
| David Crawford, (Kanawha) .....                                | Charleston       |
| Denise Brown, (Kanawha) .....                                  | Charleston       |
| Natalie Wood Faulkner, (Putnam) .....                          | Culloden         |
| Aaron Doughty, (Kanawha) .....                                 | Cross Lanes      |
| Loretta Joyce Campbell, (Putnam) .....                         | Poca             |
| Shireen Lutfeali, (Kanawha) .....                              | Charleston       |
| Joey Scarberry, (Kanawha) .....                                | South Charleston |
| <i>Data Job Coordinators:</i>                                  |                  |
| Deborah Slack, (Kanawha) .....                                 | Marmet           |
| Annette Casdorff, (Kanawha) .....                              | Charleston       |
| <i>Clerks:</i>   |                  |
| Glenna Bailey, (Kanawha) .....                                 | Dunbar           |
| Janet Jones, (Kanawha) .....                                   | Charleston       |
| <i>Computer Operators:</i>                                     |                  |
| Dolores Ferrell, (Kanawha) .....                               | Charleston       |
| Judith Fouty, (Kanawha) .....                                  | Dunbar           |
| Brenda Long, (Kanawha) .....                                   | Charleston       |
| Anna Sansom, (Kanawha) .....                                   | Dunbar           |
| Shirley Brown, (Kanawha) .....                                 | Charleston       |
| <i>Data Entry Supervisor:</i> Carolyn Strobel, (Kanawha) ..... | Dunbar           |
| <i>Data Entry Operators:</i>                                   |                  |
| Peggy Mahangy, (Kanawha) .....                                 | St. Albans       |
| Susan Thomas, (Kanawha) .....                                  | Handley          |
| Kyong Drain, (Raleigh) .....                                   | Beckley          |
| <i>Secretary:</i> Jacquelyne Sue Lee, (Kanawha) .....          | Cross Lanes      |

## DEPARTMENT OF ENERGY

**KENNETH R. FAERBER, Commissioner**

1615 Washington Street, East

Charleston

*Commissioner appointed by the Governor to serve at his will and pleasure.*

*The West Virginia Department of Energy was created by an Act of the 1985 Legislature and became effective July 1985. Its purpose is to promote exploration, development production, utilization and conservation of coal, oil and other mineral resources of the state. The department is governed by a commissioner and a deputy commissioner in two sections—Mines and Minerals and Oil and Gas Divisions. Each division is administered by a director and three deputy directors. Deputy directors are in charge of offices on inspection and enforcement, permits, and health, safety and training.*

### Administrative

|   |            |
|---|------------|
| <i>Commissioner:</i> Kenneth R. Faerber, (Kanawha) .....              | Charleston |
| <i>Deputy Commissioner:</i> Thomas V. Reishman, (Putnam) .....        | Poca       |
| <i>Administrative Assistant:</i> Everett C. White, (Cabell) .....     | Huntington |
| <i>Secretary to Commissioner:</i> Bonita S. Casdorff, (Kanawha) ..... | Charleston |
| <i>Secretary:</i> Carrie Coleman, (Kanawha) .....                     | Charleston |
| <i>Administrative Aide:</i> Judith R. Bolen, (Kanawha) .....          | Charleston |





KENNETH R. FAERBER, of Charleston, native of St. Louis, Missouri; married (Linda) two children, Kori & Kris; graduate of the School of Agriculture, University of Missouri, 1973; has served as a chemist, environmental analyst, reclamation manager and has established himself as a respected author and specialist in areas of environmental issues and has published articles for independent and trade journals and conducted a formal study under contract with the Appalachian Regional Commission, 1980; appointed in February, 1985, as Administrative Assistant to Governor Moore for energy affairs and appointed by Governor Moore to be Commissioner of the Department of Energy in early 1986.

### Division of Mines and Minerals

*Director:* Mark A. Scott, (Kanawha) ..... South Charleston  
*Deputy Director of Permitting:*  
 Richard A. Casdorph, (Kanawha) ..... Charleston  
*Deputy Director of Inspection and Enforcement:*  
 James E. Pitsenbarger, (Kanawha) ..... Elkview  
*Deputy Director of Health, Safety and Training:*  
 Barton B. Lay, Jr., (Boone) ..... Madison

### Division of Oil and Gas

*Director:* John H. Johnston, (Kanawha) ..... Charleston  
*Deputy Director of Permitting:*  
 Margaret T. Hasse, (Calhoun) ..... Chloe  
*Deputy Director of Inspection and Enforcement:*  
 Theodore M. Streit, (Roane) ..... Spencer

### Regional Offices

*Administrator, Region 1 - Fairmont:*  
 Doug Conaway, (Marion) ..... Fairview  
*Administrator, Region 2 - Philippi:*  
 Joe L. Beymer, (Barbour) ..... Philippi  
*Administrator, Region 3 - Oak Hill:*  
 Clifford L. Burdette, (Raleigh) ..... Beckley  
*Administrator, Region 4 - Welch:*  
 Ronald L. Harris, (Mercer) ..... Princeton  
*Administrator, Region 5 - Logan:*  
 Tony Politino, (Lincoln) ..... Yawkey  
*Administrator, Region 6 - Charleston:*  
 Albert G. Jordan, (Kanawha) ..... Elkview

## DEPARTMENT OF FINANCE AND ADMINISTRATION

**JOHN F. McCUSKEY, Commissioner**

**Ground Floor, East Wing, Capitol**

*Salary of Commissioner: \$45,500 per year. Appointed by Governor, with advice and consent of Senate. Term: At the will and pleasure of the Governor.*

Council: Composed of ten members, four of whom serve ex officio, (The Governor, Attorney General, Treasurer and Auditor); from the Joint Committee on Government and Finance, President of Senate appoints three Senators, and Speaker of the House appoints three Delegates; Bi-partisan; Council to serve the Department of Finance and Administration in an advisory capacity only.

Department created in 1957; reorganized in 1961. Purpose is to provide, in a centralized manner, the services of a Budget Division, Purchasing Division, General Services Division, State Transportation Division, Information System Services Division, Aviation Division, Budget Planning Division, Leasing Division, Public Transportation Division, Revolving Fund Division, Surplus Property Division and Personnel Division. Commissioner is the chief executive officer of the department and serves as State Records Administrator, Secretary of the State Board of School Finance, member of the Teachers Retirement Board, member of the Public Employees Retirement Board and member of the Farm Management Commission.



JOHN F. McCUSKEY was born in Clarksburg, West Virginia, on November 7, 1947, the son of the late Christine Young McCuskey and Dr. John F. McCuskey; graduated from public schools in Harrison County, received his undergraduate education at West Virginia Wesleyan College where he graduated in mathematics in 1969; attended the University of Pennsylvania, receiving a degree in Electrical Engineering in 1970; received a JD degree from West Virginia University College of Law in 1973; commissioned a Second Lieutenant in the United States Army in 1972 and attained the rank of Captain in the Army Reserve; married to the former Anne T. Bohlen, two children—Elizabeth and John; practiced law with the firm of McCuskey and Martin, which he founded in Bridgeport in 1975; entered politics in 1972 while still a law student; elected four times to the House of Delegates and served on the Finance and Judiciary Committees, as well as Banking and Insurance and Constitutional Revision; Republican nominee for U.S. House of Representatives in 1976 and 1982, and the Republican nominee for State Attorney General in 1984; served on the Board of Directors of the Clarksburg Area Chamber of Commerce, the Harrison County YMCA, the Harrison County Sheltered Workshop and West Virginia Society for the Blind and Disabled; is Vice President of the Humanities Foundation of West Virginia; in 1975 he was the recipient of one of the State's Outstanding Young Men awards given by the West Virginia Jaycees; appointed by Governor Moore as Commissioner of Finance and Administration in March, 1985.

### Administration

**Commissioner:** John F. McCuskey ..... Bridgeport

*Deputy Commissioners:*

Brad Crouser ..... Fairmont  
 Alan M. Drescher ..... Charleston

*Assistants to the Commissioner:*

Diana Stout ..... Salem  
 Kevin Sikora ..... Weirton

*Secretary to the Commissioner:* Pamela DuKate ..... Scott Depot

*Secretary to Deputy Commissioners:* Jane L. Boschian ..... Charleston

*Labor Clerk:* Galveston D. Pettress ..... Charleston

**Personnel**

*Director:* Tari McClintock Crouse ..... Cross Lanes

*Personnel Assistant:* Janie Fouty ..... Charleston

*Dispensary Nurse:* Lucy E. Detrick ..... Belle

*Clerks:*

Mary Estep ..... St. Albans

Vivian J. Moore ..... Charleston

**Payroll**

*Director:* David Graham ..... St. Albans

*Clerks:*

Lois Alford ..... South Charleston

Sherri Sullivan ..... South Charleston

**Travel Management**

*State Travel Coordinator:* P. Scott Padon ..... South Charleston

*Assistant Coordinator:* Kimberly Fetty ..... Charleston

*Clerical Assistant:* Teresa Taylor ..... Charleston

**Aviation**

*Chief Pilot:* David L. Herbert ..... Ripley

*Pilots:*

Mel Ashbrook ..... Cross Lanes

Mark Erb ..... Charleston

Bob Koneful ..... Charleston

*Helicopter Pilots:*

Howard F. Mehringer, Jr. .... Elkins

Walter Ferrell ..... Kenova

*Chief Mechanic:* Marvin Vititoe ..... Hurricane

*Secretary:* Evelyn Swartout ..... St. Albans

*Labor Clerk:* Jerry Hicks ..... Charleston

**Information System Services Division**

*Director:* Thecla Maguire ..... Charleston

*Secretary:* Robin Revels ..... Charleston

*Technical Staff:* Matthew Brown ..... Charleston

**Support Center**

*Manager:* Terry Tallman ..... South Charleston

*Secretary:* Regina Woodyard ..... Charleston

**Administrative Services**

*Manager:* Helen Wilson ..... South Charleston

*Clerk:* Roberta Wheatley ..... St. Albans

*Technical Staff:* Gay Ellis ..... Charleston

*Supervisor:* Janet Schoen ..... South Charleston

**Accounting:**

|                       |                |
|-----------------------|----------------|
| Carolyn Egnor.....    | Griffithsville |
| Cindy Harper.....     | Charleston     |
| Howard Hendricks..... | Orgas          |
| Sharon Lacey.....     | Cross Lanes    |
| Susan Lowe.....       | Charleston     |
| Virginia Shelton..... | Charleston     |

**Support Services**

|  |            |
|--|------------|
| <i>Manager:</i> Stephanie Chafin.....    | Dunbar     |
| <i>Technical Staff:</i> Kathy Boone..... | Charleston |
| <i>Supervisor:</i> Lois E. Strode.....   | St. Albans |

**Clerical:**

|                      |         |
|----------------------|---------|
| Mary K. Burton.....  | Marmet  |
| Mary Lou Haspel..... | Comfort |

**Technical Support:**

|                       |           |
|-----------------------|-----------|
| Frank Berry.....      | Fairmont  |
| Richard Holcombe..... | Hurricane |

**Technical Writers:**

|                            |            |
|----------------------------|------------|
| Richard Bailey.....        | Charleston |
| Ben Bostic.....            | Charleston |
| Vita Hoffman.....          | Charleston |
| Kevin Kinder.....          | Charleston |
| William J. McClanahan..... | Charleston |
| Ed Mullins.....            | Culloden   |
| Carlos Neccuzi.....        | Charleston |
| Mihaly Olah.....           | Charleston |

**Typing Center:**

|                         |                  |
|-------------------------|------------------|
| Mary Clay.....          | Yawkey           |
| Phyllis McCutcheon..... | South Charleston |
| Chriceous Miller.....   | Kenna            |
| Karen Tate.....         | Poca             |
| Barbara White.....      | Charleston       |

**Development Center**

|  |            |
|--|------------|
| <i>Manager:</i> Richard Pickens.....     | Nitro      |
| <i>Project Clerk:</i> Roselie Price..... | Charleston |

**Project Coordinators:**

|                    |                  |
|--------------------|------------------|
| Cathy McClung..... | Charleston       |
| Brian Pratt.....   | South Charleston |

**Programmer/Analysts:**

|                      |                  |
|----------------------|------------------|
| Anne Dent.....       | South Charleston |
| Wilma Garbett.....   | Dunbar           |
| Tammy Haynes.....    | Kenna            |
| John C. Hill.....    | Charleston       |
| Tim Johnson.....     | South Charleston |
| Debbie McGinnis..... | St. Albans       |
| Mark Moss.....       | South Charleston |
| Usha Sangani.....    | Cross Lanes      |
| Carolyn Waskey.....  | South Charleston |

**Data Center**

|   |            |
|---|------------|
| <i>Manager:</i> Sam Snead.....                | Charleston |
| <i>Secretary/Hotline:</i> Josephine Fish..... | Charleston |
| <i>Technical Staff:</i> Roger Williams.....   | Hurricane  |

**Software**

|   |             |
|---|-------------|
| <i>Manager:</i> Robert D. Mullins ..... | St. Albans  |
| <i>Software Specialists:</i>            |             |
| Gary Buzzard .....                      | Scott Depot |
| Mart Denison .....                      | St. Albans  |
| R. Wayne Jones .....                    | Elkview     |
| Joyce Larrabee .....                    | Charleston  |
| Ronald McKnight .....                   | Charleston  |
| David Nearhoof .....                    | Charleston  |
| Harlan Whited .....                     | Kenna       |

**Off-Line Services**

|  |        |
|--|--------|
| <i>Manager:</i> Rachel Tillinghast ..... | Ripley |
|--|--------|

**Data Entry***Supervisors:*

|                     |            |
|---------------------|------------|
| Karen Barker .....  | Nitro      |
| Pauline Bayes ..... | Charleston |
| Helen Keeney .....  | Belle      |

*Operators:*

|                         |                  |
|-------------------------|------------------|
| Monica Brown .....      | Charleston       |
| Tammy Brown .....       | Charleston       |
| Leslie Cadle .....      | Dawes            |
| Linda Carr .....        | Dunbar           |
| Betty Childers .....    | Charleston       |
| Margo Cosby .....       | Charleston       |
| Tom Courtney .....      | Charleston       |
| Kimberly Fowlkes .....  | Dunbar           |
| Victoria Galt .....     | Spencer          |
| Candra Guy .....        | Charleston       |
| Betty Hall .....        | Hurricane        |
| Beverly Hill .....      | South Charleston |
| Kim Huffman .....       | Clendenin        |
| Kathy Hughes .....      | Belle            |
| Catherine Ioannou ..... | Charleston       |
| Susan Jackson .....     | Charleston       |
| Lana Jenkins .....      | Barboursville    |
| Jean Miragliotta .....  | Charleston       |
| Aneita Overton .....    | Charleston       |
| Joyce Raike .....       | Shrewsbury       |
| Evelyn Reed .....       | Charleston       |
| Nancy Roach .....       | Charleston       |
| LeAnne Roberts .....    | Cross Lanes      |
| Diana Skeen .....       | Charleston       |
| Pat Smith .....         | Nitro            |
| Kathy Thomas .....      | Kenna            |
| Patsy Treadway .....    | St. Albans       |
| Tonya Walker .....      | Charleston       |
| Melissa Wheeler .....   | Sod              |
| U. Louise Young .....   | Elkview          |

**Distribution***Supervisors:*

|                      |            |
|----------------------|------------|
| Raymond Griest ..... | Ripley     |
| Bill Miller .....    | Charleston |

**Operators:**

|                          |                  |
|--------------------------|------------------|
| Allen Arden .....        | Marmet           |
| Charles Carte .....      | South Charleston |
| Richard Cunningham ..... | South Charleston |
| John Gibson .....        | Belle            |
| Lawrence Lawson .....    | Beckley          |
| Larry Meninger .....     | Charleston       |
| Michael Riggs .....      | St. Albans       |

**Operations**

**Manager:** Larry Swiney ..... Clendenin

**Assistant Managers:**

|                          |            |
|--------------------------|------------|
| Earletta Carpenter ..... | Charleston |
| Philip Nicholas .....    | Sod        |
| Jeff Stump .....         | Belle      |

**Supervisors:** Mike Kitchen ..... Charleston

**Operators:**

|                          |                  |
|--------------------------|------------------|
| Cindy Adams .....        | Sissonville      |
| Evelyn Austin .....      | Charleston       |
| Glenda Cobb .....        | South Charleston |
| Pamela Curry .....       | St. Albans       |
| Sharon Gill .....        | South Charleston |
| Barbara Haddad .....     | St. Albans       |
| David Ingraham .....     | Tornado          |
| Judith Johnston .....    | Dunbar           |
| Tammy Keiffer .....      | Charleston       |
| Joyce Kinder .....       | Charleston       |
| Darlene Lacy .....       | South Charleston |
| Charles Loughner .....   | Poca             |
| Lois McNulty .....       | Cross Lanes      |
| Carol A. Mollohan .....  | Charleston       |
| Michael Mollohan .....   | Charleston       |
| Stan Moss .....          | St. Albans       |
| Antonia Mullins .....    | Elkview          |
| Lloyd Perkins .....      | Charleston       |
| Donna Randolph .....     | Bancroft         |
| Maskell Rhodes .....     | Charleston       |
| Cathy Runnion .....      | Clendenin        |
| Joseph Savors .....      | Blue Creek       |
| Beverly Thomas .....     | St. Albans       |
| Norma Thomas .....       | Charleston       |
| Deborah Williamson ..... | Hansford         |

**Network Technicians:**

|                       |                  |
|-----------------------|------------------|
| Dennis Cottrill ..... | Cross Lanes      |
| Marta Dean .....      | Charleston       |
| Tiana Edick .....     | Charleston       |
| Ronald Milam .....    | Chesapeake       |
| James Ratliff .....   | East Bank        |
| Buddy Taylor .....    | South Charleston |

**General Services Division**

**Director:** Robert M. Plantz ..... Whitesville

**Planner/Engineer:** Daniel Gilchrist ..... Madison

**Secretary:** Le'Ann Lanham ..... Dunbar

**Accounting Section**

**Accountant:** Robert M. Hubbard ..... St. Albans

**Audit Clerk:** Betty Boggs ..... Elkview

|   |            |
|---|------------|
| <i>Clerk:</i> Tammy King .....            | Clay       |
| <i>Procurement:</i> (Vacany)              |            |
| <i>Labor Clerks:</i>                      |            |
| Roy Mills .....                           | Charleston |
| Jack Wazzelle .....                       | Dunbar     |
| Shirley Harbert .....                     | St. Albans |
| <i>Energy Management</i>                  |            |
| <i>Computer Section:</i> Bill White ..... | Charleston |
| <i>Phone Operators:</i>                   |            |
| Beverly Hodge .....                       | Belle      |
| Katie Tincher .....                       | Charleston |

### Central Mailing/Centrex

|   |            |
|---|------------|
| <i>Supervisor:</i> Dennis Stewart ..... | Charleston |
| <i>Clerks:</i>                          |            |
| Susanna Hall .....                      | Charleston |
| Timmy Keaton .....                      | Hurricane  |
| Nettie Mitchell .....                   | Charleston |
| Sue Payne .....                         | Pinch      |
| Roberta Bower .....                     | Charleston |

### Parking

|                       |            |
|-----------------------|------------|
| <i>Guards:</i>        |            |
| Mary Boggess .....    | Charleston |
| Mike Knipp .....      | Dawes      |
| Sue Marlow .....      | St. Albans |
| James Mullins .....   | Charleston |
| Harry Richo .....     | Crown Hill |
| Walter Seals .....    | Charleston |
| James Stickley .....  | Keyser     |
| Bill Varney .....     | Charleston |
| Larry Walker .....    | Rand       |
| Ronald Robinson ..... | Charleston |
| Mickey Farmer .....   | Charleston |
| Melanie Vickers ..... | Belle      |

### Ground Maintenance

|   |             |
|---|-------------|
| <i>Landscape Architect:</i> John Taylor ..... | Charleston  |
| <i>Section Chief:</i> James Hutchinson .....  | Charleston  |
| <i>Groundsmen:</i>                            |             |
| Jack Guthrie .....                            | Charleston  |
| Dorn Holston .....                            | Comfort     |
| Ernest Johnson .....                          | Cedar Grove |
| Ronald Senters .....                          | Longacre    |
| Charles Smith .....                           | Elkview     |
| Doc Spencer .....                             | Elkview     |
| Jennings Ashby .....                          | Charleston  |

### Engineering Services

|                         |             |
|-------------------------|-------------|
| <i>Section Chiefs:</i>  |             |
| Thomas Bailey, Jr. .... | Dunbar      |
| Theodore Hawkins .....  | Seth        |
| John Loving .....       | Charleston  |
| Dennie Phillips .....   | Charleston  |
| Jack Fisher .....       | Sissonville |
| James Young .....       | Scott Depot |

**Building Mechanics:**

|                   |              |
|-------------------|--------------|
| Thomas Bailey III | Dunbar       |
| Carl Bishop       | Cabin Creek  |
| Mayford Cantrell  | Bomont       |
| Leon Cotton       | Charleston   |
| Delmar Dunlap     | Dunbar       |
| Jack Goodman      | Charleston   |
| Paul Harper       | Nitro        |
| James Berry       | Nitro        |
| Roger Haynes      | Charleston   |
| Richard Randolph  | Pt. Pleasant |
| Eric Spelock      | Shrewsbury   |
| Anthony Thaxton   | Charleston   |
| Bill Coles        | Nitro        |
| Steve Hite        | Applegrove   |
| John Patton       | Poca         |
| Ken Lucas         | Charleston   |
| Tom DeMastus      | Charleston   |

**Painters:**

|                  |             |
|------------------|-------------|
| Dan Ryan         | Charleston  |
| Larry Williamson | Whitesville |

**Electricians:**

|               |            |
|---------------|------------|
| Ronald Asbury | Nitro      |
| Jackie Martin | Charleston |

**Plumbers:**

|                 |          |
|-----------------|----------|
| Charles Black   | Winfield |
| Jack Tryall     | Nitro    |
| Harold Matthews | Nitro    |

**Carpenters:**

|               |            |
|---------------|------------|
| Harvey Crouch | Charleston |
| George Lewis  | Charleston |
| Moses Gant    | Charleston |
| Jim Casto     | Charleston |

**Laborers:**

|                  |            |
|------------------|------------|
| Delores Baldwin  | Hansford   |
| John Carter      | Charleston |
| Tim Dillon       | Charleston |
| Charles Reynolds | Marmet     |
| Billy Workman    | Kayford    |
| Earl Curnutte    | St. Albans |
| Larry Dunbar     | Charleston |
| Eddie Dyess      | Charleston |
| James Miller     | Charleston |

**Custodial Services****Supervisors:**

|                  |             |
|------------------|-------------|
| Ronald Bill      | Miami       |
| Mike Higley      | Hansford    |
| Mathew Thornhill | Rand        |
| Meredith Taylor  | Charleston  |
| Dar Bryan        | Elkview     |
| Don Hill         | Whitesville |

**Elevator Operators:**

|                |                  |
|----------------|------------------|
| Sallie Bennett | South Charleston |
| Levon Jones    | Charleston       |
| Louise Russe   | South Charleston |



*Custodians:*

|                      |                 |
|----------------------|-----------------|
| Ammon Allen          | Charleston      |
| William Asbury       | Charleston      |
| William Ballard      | Glasgow         |
| Randell Bentley      | Charleston      |
| Helen Brawley        | Charleston      |
| Jerry Burgess        | Charleston      |
| Isabelle Carr        | Elkview         |
| James Coleman        | Charleston      |
| Ersel Vance          | Midkiff         |
| Mike Williams        | Charleston      |
| Wilbur Craft         | Charleston      |
| Harvey Fields        | Charleston      |
| Mary Hanson          | Campbells Creek |
| Robert Miller        | Charleston      |
| Danny Sizemore       | Nitro           |
| Henry Womack         | Charleston      |
| Ed Sturdivant        | Chesapeake      |
| Ernest Garretson     | Elkview         |
| Carl Harris          | Staats Mill     |
| Fannie Lerebours     | Charleston      |
| Dennis Stonestreet   | Glasgow         |
| Sylvia Thomas        | Charleston      |
| Edward Toler         | Belle           |
| Jim Miller           | Charleston      |
| Robert Jonas         | Charleston      |
| Claudia Dunlap       | Charleston      |
| Betty Estep          | Charleston      |
| Helen Estep          | Charleston      |
| Virginia Fields      | Charleston      |
| Albert Flowers       | Charleston      |
| Ronald Fury          | Charleston      |
| Wilbur Craft         | Charleston      |
| Mary Hanson          | Charleston      |
| Betty Gibson         | Charleston      |
| Myrtle Gill          | Charleston      |
| Rhoda Goodwin        | Charleston      |
| David Groves         | Dunbar          |
| Doretha Harris       | Charleston      |
| Mildred Hawkins      | St. Albans      |
| Henry Hickman        | Charleston      |
| Mildred Higginbotham | Rand            |
| Sonia Hill           | Charleston      |
| John Hughes          | Dunbar          |
| Mae Kenney           | Charleston      |
| Pauline King         | Chesapeake      |
| Hazel Kinney         | Charleston      |
| Ollie Lanham         | Charleston      |
| William Lawson       | Charleston      |
| Frances Legg         | Charleston      |
| Robert Lewis         | Charleston      |
| Harold Loy           | Charleston      |
| Mary Marion          | Charleston      |
| Vivian McLane        | Charleston      |
| Alva Meade           | Kermit          |
| Naomi Menninger      | Charleston      |
| Shirley Miller       | Clendenin       |

|                       |            |
|-----------------------|------------|
| Ricky Morris .....    | Charleston |
| Phyllis Mullins ..... | Charleston |
| Roger Paxton .....    | Charleston |
| Valerie Paxton .....  | Charleston |
| Larry Perdue .....    | Charleston |
| Wanda Rawlings .....  | Charleston |
| Sammie Robinson ..... | Charleston |
| Harry Ropp .....      | Charleston |
| Mary Ropp .....       | Charleston |
| Carter Saunders ..... | Charleston |
| Linda Snell .....     | Charleston |
| Freda Surface .....   | Charleston |
| Jean Taylor .....     | Charleston |
| Martha Walker .....   | Charleston |
| Phyllis Walker .....  | Charleston |
| Roger Young .....     | Charleston |
| Billy Taylor .....    | Charleston |

**Surplus Property**

|   |                  |
|---|------------------|
| <i>Director:</i> George V. Afflerbach .....                       | Charleston       |
| <i>Secretary:</i> Michele Oxley .....                             | Charleston       |
| <i>Assistant Director:</i> Kenneth Frye .....                     | South Charleston |
| <i>Truck Drivers:</i>   |                  |
| Eugene Young .....  | Dunbar           |
| Don Waggoner .....  | South Charleston |
| Larry Danberry .....  | Charleston       |
| Joe Shaeffer .....  | Arnoldsburg      |
| <i>Mechanic:</i> Anthony Nichols .....                            | Dunbar           |
| <i>Carpenter:</i> Glenneth Harrison .....                         | Sissonville      |
| <i>Federal Warehouse Supervisor:</i> Norman Cooper .....          | St. Albans       |
| <i>Warehousemen:</i>  |                  |
| Glen Hoover .....   | Dunbar           |
| Randy Hughes .....  | Belle            |
| <i>Clerk:</i> Janie Taylor .....                                  | Big Chimney      |
| <i>Federal Property Assistant:</i> Emma Jean Skiles .....         | Dunbar           |
| <i>Special Projects Coodinator:</i>                               |                  |
| Diane Holley .....  | South Charleston |
| <i>Administrative Services Supervisor:</i> Linda Moore .....      | Culloden         |
| <i>Eligibility Clerk:</i> Roberta McConnell .....                 | Charleston       |
| <i>State Inventory Control Supervisor:</i> Alice Thibodeaux ..... | Dunbar           |
| <i>State Property Assistant:</i> Dan Reed .....                   | Cross Lanes      |
| <i>Inventory Clerk:</i> Margaret Wiant .....                      | Nitro            |
| <i>State Warehouse Supervisor:</i> Jim Dunkin .....               | St. Albans       |
| <i>Warehouseman:</i> Ronnie Phipps .....                          | Charleston       |
| <i>Custodian:</i> James Farmer .....                              | St. Albans       |

**Revolving Fund**

|  |                  |
|--|------------------|
| <i>Director:</i> Ronald Price .....                          | Boomer           |
| <i>Assistant to the Director:</i> Wilbur L. Thaxton II ..... | South Charleston |
| <i>Secretary:</i> Mary Ostrander .....                       | Sissonville      |
| <i>Clerks:</i>   |                  |
| Debbie Bailey .....  | Charleston       |
| Sondra Meadows .....   | Charleston       |
| <i>Building Maintenance:</i> Randal Butcher .....            | Charleston       |
| <i>Mail Runner:</i> Russel Anderson .....                    | Nitro            |

**Graphic Arts****Section Chiefs:**

Homer Lanham, Jr. .... Cross Lanes  
 Ralph Wilson ..... Hurricane

**Clerks:**

Marie Crawford ..... Charleston  
 Sandra Joyce ..... Hurricane

**Duplicating Equipment Operators:**

Sandra Brown ..... Marmet  
 Lucille Wilson ..... Hurricane  
 Muriel Smith ..... South Charleston  
 Thelma Rose ..... Charleston  
 Rebecca Hughart ..... Big Chimney  
 Thomas Marchal ..... St. Albans  
 Gregory McComas ..... South Charleston  
 Kelley Thompson ..... Charleston

**Lithographic Offset Operator:** Kathryn Wilson ..... Scott Depot

**Lithographic Cameraman:** Charles Dunlap ..... Charleston

**Compositors:**

Sue Loudermilk ..... Charleston  
 Nancy Love ..... Charleston  
 Ronald Erskine ..... Charleston  
 Elsie Reed ..... Charleston  
 Sharon Cummings ..... Charleston  
 Lloyd Shafer ..... Charleston

**Bindery Workers:**

Ray Lanham ..... South Charleston  
 Fred Lore ..... South Charleston  
 Billy Jack Weddington ..... Belle  
 Harvey Crouch, Jr. .... Charleston  
 Deanna Karlen ..... Elkview  
 Judith Mullins ..... Elkview  
 Virginia Branham ..... Clendenin  
 Michael Kincaid ..... Charleston

**Microfilming****Clerks:**

Barry Gunnoe ..... Dunbar  
 Mable Jones ..... Rand

**Central Stockroom**

**Section Chief:** Ralph Chapman ..... St. Albans

**Typist:** Martha Jane Johnson ..... South Charleston

**Clerk:** Tammy Gunnoe ..... Dunbar

**Shipping Clerks:**

Clark Knuckles ..... South Charleston  
 Raymond Smith ..... Charleston  
 David Wolfe ..... Charleston  
 Jerry Ellis ..... Chesapeake  
 Bernard Henson ..... Charleston

**Records Management**

**Section Chief:** Stella Jenkins ..... Charleston

**Secretary:** Patricia G. Martin ..... Charleston

**Labor Clerks:**

Tarrant Taylor ..... Charleston  
 Lesley Snead ..... St. Albans

**Budget Division**

**Director:** James R. Boggs ..... Cross Lanes  
**Secretary:** Sherry Mullins ..... Clendenin  
**Clerical:**  
 Lisa Mack ..... Charleston  
 Nancy Wills ..... Charleston

**Planning Section**

**Administrative Assistant:** Roger Smith ..... South Charleston  
**Section Chief:** Cathie Fowlkes ..... Charleston  
**Staff Assistant:** Jay Thomas ..... Charleston  
**Budget Analyst:** Mary Beth Pakray ..... Charleston

**Accounts Payable Section**

**Supervisor:** Betty Darnall ..... Cross Lanes  
**Clerical:** Betty Nichols ..... Bintree

**Transmittal Section**

**Section Chief:** Isabella Mason ..... Charleston  
**Audit Clerks:**  
 Carrie Eldridge ..... Charleston  
 Ruth Crawford ..... Charleston  
 Phyllis Tanner ..... Charleston  
 Louise Miller ..... Charleston  
 Dean Miller ..... Nitro

**Purchasing Division**

**Administration**

**Director:** Kathy P. Klein ..... Charleston  
**Assistant Director:** David Tincher ..... Scott Depot  
**Buyer Supervisor:** Charles Carpenter ..... Charleston  
**Secretary:** Wilma Harrison ..... Given

**Procurement**

**Senior Buyers:**

Robert Bragg ..... Charleston  
 Harold (Curt) Curtiss ..... Ripley  
 Mike Meadows ..... Griffithsville

**Buyers:**

Sarah Frail ..... Charleston  
 Nick Kaveski ..... Charleston  
 Mary Martin ..... Charleston  
 William Moore ..... Dunbar  
 Evan Williams ..... South Charleston

**Junior Buyer:** Dan Miller ..... Elkview

**Clerks:**

Alice Guthrie ..... Sylvester  
 Stephanie Kinder ..... St. Albans  
 Brenda Smith ..... Griffithsville  
 Martha Smith ..... St. Albans  
 Tahanna Woods ..... Charleston

**Inspection**

*Chief Inspector:* Harold Hagy ..... Cross Lanes  
*Inspectors:*  
     Joe Cassis ..... Glen Dale  
     Dick Estill ..... Charleston

**Sheltered Workshops**

*Coordinator:*  
     Joe Poniatowski ..... Charleston

**Standards and Specifications**

*Chief Analyst:* Donald Carte ..... South Charleston  
*Energy Analyst:* James Jackson ..... Charleston

**Administrative Support**

*Supervisor:* Jo Ann Dunlap ..... Charleston  
*Receptionist:* Debbie Dorsey ..... Ravenswood  
*Receptionist:* Lynda Keeney ..... Eskdale  
*File Clerk:* Vickie Petry ..... Charleston  
*Audit Clerk:* Phyllis Tuttle ..... Clendenin  
*Bid Clerk:* Loraine Ransom ..... St. Albans  
*Vendor Registration Clerk:* Ruth Fisher ..... St. Albans  
*Typist:* Connie Clark ..... Elkview  
*Microfilm Clerk:* Nadjine Kidd ..... Scott Depot  
*File Clerk:* Jerri Rucker ..... Charleston

**Public Transportation Division**

*Director:* Susan L. O'Connell ..... South Charleston  
*Grant Coordinators:*  
     Mary E. Teel ..... Charleston  
     Cindy E. Fish ..... Charleston  
     David Dickey ..... Charleston  
*Grant Assistant:* Toni Boyd ..... Gallagher  
*Secretary:* Susan Burke ..... Charleston  
*Audit Clerk:* John McGinnis ..... St. Albans

**Transportation**

*Director:* Ronald DuKate ..... Scott Depot  
*Staff Assistant:* Freddie Weaver ..... Buffalo  
*Secretary:* Elaine Hudson ..... Pinch  
*Audit Clerk:* Lucille Skaff ..... Charleston  
*Service Manager:* Ernil Samples ..... South Charleston  
*Auto Mechanics:*  
     James Fields ..... Charleston  
     Phillip Linger ..... Clendenin  
*Clerks:*  
     Charles Brown ..... Charleston  
     Ellen Grubbs ..... South Charleston  
*Labor Clerks:*  
     Robert Bailey ..... Culloden  
     Herbert Brown ..... Charleston  
     Arnold Hall ..... Pratt  
     Ronald Hill ..... Ridgeview  
     Carl Pauley ..... South Charleston

Donald Pettry ..... Charleston  
 Clayton Stevens ..... Cabin Creek  
 Atlee Taylor ..... Charleston  
 Messenger: Joseph McCallister ..... North Charleston

**Leasing**

Director: Jill Abood ..... Charleston  
 Secretary: Janice Boggs ..... Elkview

**STATE FIRE ADMINISTRATOR**

**ARNETT B. CORLEY, JR., Administrator**  
 2000 Quarrier Street

*Salary of Fire Administrator: \$24,000 per year. Serves at the will and pleasure of the Governor.*

Fire Marshal was transferred from Insurance Commission to State Fire Commission by Act of the Legislature, Regular Session, 1976. Appointed by State Fire Commission in accordance with qualifications of the Civil Service Commission and shall have all responsibility for the implementation of fire safety programs. (Code 29-3)

(for members of State Fire Commission, see "Boards and Commissions")

**West Virginia State Fire Commission**

State Fire Administrator: Arnett B. Corley, Jr., (Randolph) ..... Nitro  
 Secretary: Gloria Ann Bowe, (Kanawha) ..... Charleston  
 State Fire Marshal: Walter Smittle III, (Wetzel) ..... Ripley  
 Chief Deputy State Fire Marshal: L. Darl Cross, (Randolph) ..... Ravenswood  
 Secretary: Nancy Olson, (Kanawha) ..... Charleston

**Operations Support**

Administrative Assistant: James E. Wall, (Kanawha) ..... Charleston  
 Fiscal Clerk: Joe C. Bender, (Kanawha) ..... Clendenin

**Fire Prevention and Control**

Field Deputy State Fire Marshal: Nelson David Woods, (Kanawha) ..... Reamer  
 Secretary: Debrajean Fallecker, (Kanawha) ..... South Charleston  
 Data Entry Operator: Ann Smithson, (Kanawha) ..... St. Albans

**Arson**

Field Deputy State Fire Marshal: Paul John Gill, (Passaic, NJ) ..... Princeton  
 Assistant State Fire Marshals:  
 Thomas (Mack) Dennis, (Preston) ..... Bruceton Mills  
 William R. Dyer, (Nicholas) ..... Mt. Nebo  
 Robert R. Hall, (Marion) ..... Clarksburg  
 L. D. Huggins, (Wood) ..... Williamstown  
 Clyde Maze, (Brooke) ..... Weirton  
 Secretary: Betsy B. McGeaee, (Kanawha) ..... St. Albans



ARNETT BROWNE CORLEY, JR., born April 23, 1942, in Elkins, Randolph County, son of Arnett Browne and Mary Evelyn (Carpenter) Corley; married to former Cathy Ann Lockard, one son, David Lee; educated in the public schools of Randolph County, graduate Elkins High School; B.S. in Business Administration/Accounting from West Virginia Institute of Technology; A.A.S. in Fire Science and Technology from Tidewater Community College, Summa cum laude; graduate work in Public Administration, VPI-SU, Old Dominion University, Golden Gate University and West Virginia College of Graduate Studies; received Instructor Certification in Fire Service Training, West Virginia and Virginia; Public Fire Safety Education, Virginia; numerous training courses in fire protection and safety from various sources in West Virginia, Virginia and the National Fire Academy; Mason, Scottish Rite; member, American Society for Public Administration, West Virginia State Fire Chiefs, International Association of Fire Chiefs, International Society of Fire Service Instructors, National Fire Protection Association, Izaak Walton League, Mountaineer Chapter, National Rifle Association, WVIT Alumni Association, Baker Elementary PTA; 1975-1980, Tidewater Community College, Virginia Beach, Virginia, Director/Instructor, Fire Science Program; 1971-1975, International Association of Fire Chiefs, Washington, D.C., Assistant General Manager/Director of Finance; 1967-1971, Appalachian Power Company, Montgomery, West Virginia, Materials Supervisor; 1966-1967, State of West Virginia, Charleston, West Virginia, Department of Mines, OCD Rescue Coordinator; 1965-66, Evanson Auchmuty and Greenwald, Madison, West Virginia, Engineering Aide; 1963-64, Laird Memorial Hospital, Montgomery, West Virginia, Assistant to the Administrator; 1962-1963, Kelly Foundry and Machine Company, Elkins, Cost Accountant. Appointed first State Fire Administrator, January 2, 1980.

**Inspection**

- Field Deputy State Fire Marshal:* Wayne Lewis, (Grant) ..... Petersburg
- Assistant State Fire Marshals:*

  - Nancy K. Barry, (Ohio) ..... Wheeling
  - Michael Barrick, (Aurora, CO) ..... Clarksburg
  - Gary Bolen, (Raleigh) ..... Barboursville
  - C. J. Leake, (Fayette) ..... Ansted
  - Chris Martin, (Fayette) ..... Crab Orchard
  - Herbert E. Robinson, (Taylor) ..... Charles Town
  - James A. Rose, (Wood) ..... Williamstown
  - Donald I. Wilson, (Marion) ..... Mannington

- Secretary:* Phyllis Eberbaugh, (Putnam) ..... Charleston

**Plans Review**

- Chief Fire Safety Plans Examiner:* John A. Arnold, (Kanawha) ..... St. Albans
- Fire Safety Plans Examiners:*

  - Richard Corcovilos, (Lewis) ..... Ravenswood
  - Ronald A. Stricker, (Kanawha) ..... Pinch
  - Joseph E. Weaver, Jr., (Kanawha) ..... South Charleston

- Secretary:* Ruth Ann Belcher, (Mingo) ..... Charleston

## GEOLOGICAL AND ECONOMIC SURVEY

**ROBERT BRUCE ERWIN, Director and State Geologist**

**Offices: Mont Chateau Research Center**

**Mailing Address: P.O. Box 879**

**Morgantown 26507**

*Appointed by the Governor to serve at his will and pleasure.*

The Director has general charge of the survey to ascertain locations of natural and mineral resources such as water, coal, oil and gas, and industrial and construction materials; the survey maintains basic natural resources records and computerized data files; carries out basic and applied research projects; examines physical features with reference to their bearing on the development of the State and prepares special topographic, geologic, and economic maps and reports and endeavors to determine best methods of utilization of natural resources in prevention of waste. Disseminates the results of all investigations.

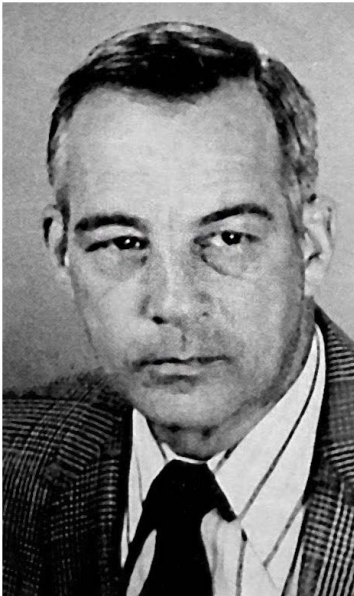

ROBERT BRUCE ERWIN, born March 19, 1928, in Burlington, Vermont; son of Joseph A. and Mabel A. Erwin; graduated with B.A. degree from University of Vermont, Sc.M. degree from Brown University, and Ph.D. degree from Cornell University; Episcopalian; married to the former Jo Ann John of Morgantown on April 18, 1956; four children: Kirsten L., Lorelie A., Matthew B. and Jessica F.; served in U.S. Navy, World War II; formerly served as Geologist with Vermont Geological Survey, Exploration Geologist with Texaco, Inc., New Orleans, Assistant Professor of Geology, St. Lawrence University; Geologist, Director of Research and Assistant State Geologist, West Virginia Geological Survey; Fellow, Geological Society of America; Member, American Association Petroleum Geologists, Certified Professional Geologist, American Institute of Professional Geologists; Past President, Association of American State Geologists; Member, Archives and History Commission; Member, Appalachian Geological Society; Professor of Geology, West Virginia University, Adjunct Professor of Geology, Marshall University.

### Executive

*Director and State Geologist:* Robert B. Erwin, Ph.D.

*Assistant State Geologist:* Larry D. Woodfork, A.M.

*Administrative Assistant:* Janice A. Bloniarz

### Administrative and Office Personnel Section

*Comptroller:* John D. May, B.S.

*Payroll Clerk/Accounts Expediter:* Gloria J. Rowan, B.S.



*Administrative Clerk:* Susan K. Kleinschmidt  
*Receptionist:* Linda C. Carlier  
*Assistant Publications Clerk:* Michael A. Kirk, B.S.  
*Publication Specialist:* Diana L. Butcher  
*Security Guards:*

Russell L. Carpenter  
Ronald D. Lane  
Greg Neeley

*Maintenance Men:*

George Musick  
Gary Rowan

*Custodian:* Wilma J. Shaffer

### Analytical Section

*Geochemist (P/T) and Head:* John J. Renton, Ph.D.  
*Microscopist:* William C. Grady, M.S.  
*Laboratory Technician:* Kenna M. Johnson, M.S.

### Coal Section

*Coal Geologist and Head:* Carl J. Smith, A.M.  
*Coal Geologists:*  
Kenneth C. Ashton, B.S.  
Gayle H. McColloch, Jr., M.S.  
*Assistant Coal Technician:* Helen Jones  
*Coal Librarian:* Dwayne E. Bolyard

### Economic Geology Section

*Economic Geologist and Head:* Dewey S. Kirstein, Jr., M.S.  
*Economic Geologists:*  
Hobart H. King, Ph.D.  
Claudette Simard, B.S.

### Environmental Geology Section

*Environmental Geologist and Head:* Peter Lessing, Ph.D.  
*Environmental Geologists:*  
Frank P. Caramanica, Ph.D.  
Jane S. McColloch, M.S.  
Mark L. McKoy, M.S.  
*Water Use Data Manager:* Kimberly E. Suder

### Geologic Data Section

*Geologist and Head:* Mary C. Behling, M.S.  
*Geostatistician:* Michael E. Hohn, Ph.D.  
*Programmer/Analysts:*  
Shu-Mei Huang, M.S.  
Steven A. Munro, M.S.  
*Geologic Data Assistant:* Nora L. Simcoe, B.S.

### Library

*Librarian (P/T):* Ruth I. Hayhurst, B.A.

### Oil and Gas Section

*Petroleum Geologist and Head:* Douglas G. Patchen, Ph.D.  
*Petroleum Geologists:*  
Katharine Lee Avary, M.S.

Jonathan K. Filer, M.S.  
 Robert F. Kleinschmidt, B.A.  
*Records Clerk:* Patricia J. Johns

### Publications and Graphics Section

*Editor and Head:* Frederick C. Schroyer, B.A.  
*Assistant Editor:* Charles H. Gover, B.S.  
*Cartographer/Draftsman:* Paul R. Liston  
*Technical Photographer/Draftsman:* Raymond L. Strawser  
*Geologic Draftsman:* J. Daniel Barker  
*Editorial Assistant:* Betty L. Schleger  
*Typist:* Alcinda S. Williams  
*Production Assistant:* Lorraine E. Kramer

### Coal Quality and Reserve Study Program

*Coal Geologist and Head:* Thomas R. Jake, M.S.  
*Coal Geologists:*  
 Bascombe M. Blake, Jr., B.S.  
 Nick Fedorko III, B.A.  
 Alan F. Keiser, A.M.  
 Edward I. Loud, B.S.  
 Steven W. McCelland, M.S.  
 Thomas E. Repine, Jr., B.S.  
*Stratigrapher:* Joseph F. Schwietering, Ph.D.

### Cooperating Geologists

Byron Kulander, Ph.D.  
 Stuart L. Dean, Ph.D.  
 Donald W. Neal, Ph.D. (P/T)

### U.S. Geological Survey, Water Resources Division

*District Chief:* David H. Appel, B.S., Charleston  
*Assistant District Chief:* David P. Brown, Charleston  
*SubDistrict Chief:*  
 William A. Hobba, Jr., B.S., Mont Chateau  
 Research Center, Morgantown

## STATE DEPARTMENT OF HEALTH

DAVID K. HEYDINGER, M.D., Director

Second Floor, State Office Building No. 3

(for "Board of Health" see "Boards and Commissions")

*Salary of Director, \$54,500 per year. Appointed by the Governor to serve at his will and pleasure.*

The Department of Health was created by the Legislature in 1915, having been preceded by a Board of Health created in 1881. In 1957, the Legislature established the West Virginia Department of Mental Health. On July 1, 1977, the Department of Mental Health and hospitals under the jurisdiction of the

(Continued on next page)

Department of Public Institutions were incorporated in the Department of Health.

The Department performs a variety of health related services and functions such as: regulating sanitary conditions of institutions, schools, food sales establishments, camps, swimming pools, mobile home parks, water supplies and systems, and sewerage facilities and systems; inspecting milk; operating industrial hygiene programs; maintaining laboratories; registering vital statistics; collecting, analyzing, and disseminating health data; conducting epidemiological studies, including the effects of environment, employment, habits and circumstances of life on the public health; preventing and controlling diseases; conducting health planning and promotion; providing services to hemophiliacs and to veterans exposed to agent orange and other agents; providing maternal and child health services; supporting home health services; recruiting physicians to the State; assisting county boards of health, community health centers, and local and school health and dental health programs; certifying personnel and promoting emergency medical services; conducting postmortem examinations; inspecting and licensing health care facilities; and supporting a comprehensive system of community mental health and mental retardation services and alcohol and drug abuse treatment and rehabilitation.

The Department operates behavioral health facilities in Huntington and Weston and facilities for the developmentally disabled in Lewisburg, Spencer and St. Marys. The Department's Office of Geriatrics and Long Term Care operates facilities in Beckley, Fairmont, Hillsboro, Hopemont, Lakin, Sweet Springs and Welch.



DAVID K HEYDINGER, M.D., of Huntington, Cabell County. Education; Maryville College, Maryville, Tennessee (A.B., 1940, Cum Laude); Western Reserve University School of Medicine (M.D., 1943). Wife, Lorna; children—four daughters and one son. Lieutenant, U.S. Navy, 1943-46. Internship, Gorgas Hospital, Panama Canal Zone, 1943; Residency Training, White Cross Hospital and Ohio State University Hospitals, 1946-51. Director of Medical Research, Riverside Methodist Hospital Medical Research Laboratory, Columbus, Ohio, 1962-74; Chief of General Surgery, Riverside Methodist Hospital, and Director of Surgery Residency Program, 1962-74; Associate Professor of Clinical Anatomy, Ohio State University College of Medicine, 1953-78; Clinical Professor of Surgery, Ohio State, 1970-80; Professor of Clinical Surgery, University of Kentucky, 1974-78; President, Appalachian Regional Hospitals, Inc., 1974-78; Associate Dean for Academic and Clinical Affairs and Professor and Chairman, Department of Community Medicine, Marshall University School of Medicine, 1978-82; Associate Dean for Academic Affairs and Professor and Chairman, Department of Family and Community Health, Marshall University School of Medicine, 1982-85; Appointed Director, West Virginia Department of Health, April 1985.

**Executive**

Director: David K. Heydinger, M.D., (Cabell) ..... Charleston

**Deputy Directors:**

*Behavioral Health:* George W. Lilley, Jr., Ed.D, (Grant) .....Charleston  
*Public Health:* (Vacancy)

**Administrator Director to the Director:**

Barbara J. Spradling, (Kanawha) .....Charleston

**Secretary to the Deputy Director:**

Gail Casdorff, (Kanawha) .....Sissonville

**Secretaries:**

JoAnn P. Harris, (Kanawha) ..... East Bank

Donna White, (Kanawha) .....Charleston

*Secretary/Receptionist:* Michelle Thomas, (Kanawha) .....Sissonville

**Client Services**

*Director:* Robert Kerns, Ph.D., (Kanawha) .....Charleston

*Psychiatric Nurse Consultant:* Joan Faris, M.S.N., (Kanawha) .....Charleston

*Client Services Unit:* Robert Marshall, M.S.W., (Kanawha) .....Charleston

**Acting Administrator, Colin Anderson Center:**

Terry L. Smith, Ed.D., (Cabell) .....Huntington

*Secretary:* Deborah L. Reed, (Kanawha) .....Charleston

**Planning**

*Acting Director:* Joan P. Rutledge, (Kanawha) .....Charleston

**Public Information**

*Director:* Lizabeth C. Broughton, (Cabell) .....Charleston

*Assistant Director:* Ann H. Garcelon, (Kanawha) .....Charleston

*Editorial Assistant:* Lois F. Morris, (Kanawha) .....Charleston

*Librarian:* Robin Chesney, (Kanawha) .....Charleston

*Graphic Artist:* David Shortt, (Kanawha) .....St. Albans

**Office of Administration and Oversight**

*Director:* Jack H. Hartley, (Kanawha) .....Charleston

*Special Assistant and General Counsel:* Larry W. Arnold, (Kanawha) .....Charleston

*Administrative Aide:* Jeanne D. Hebb, (Putnam) .....Poca

**Data Processing Systems, Services**

*Director:* James Parrish, (Kanawha) .....Elkview

*Secretary:* Sharon Bailey, (Kanawha) .....Charleston

*Computer Coordinator:* T. Michael Cobb, (Cabell) .....Huntington

**Program Analysts:**

Sherry Lowther, (Kanawha) .....Charleston

Kathy McCool, (Kanawha) .....Charleston

Phillip Paugh, (Kanawha) .....Cross Lanes

Linda Brown, (Kanawha) .....South Charleston

Melissa Stump, (Kanawha) .....Charleston

David Escue, (Kanawha) .....Cross Lanes

*Data Entry Operator:* Jane Young, (Kanawha) .....Charleston

*Programmer Trainee:* Quenton Reed, (Kanawha) .....Charleston

**Engineering and Maintenance Division**

*Director:* Daniel R. Smithson, P.E., (Kanawha) .....Charleston

*Office Supervisor:* Brenda G. Sayre, (Kanawha) .....South Charleston

**Project Management**

*Director:* Daniel R. Smithson, P.E. (Kanawha) .....Charleston

*Technical Assistant:* Donald L. Jennings, (Kanawha) .....Charleston  
*Construction Supervisor:* Kenneth E. Varner, (Kanawha) .....Charleston

#### Support Services

*Director:* James K. Miller, (Kanawha) .....Charleston  
*Assistant Director:* William T. Serles, (Kanawha) .....Charleston  
*Acting Assistant Maintenance Supervisor:* Randall L. Patton, (Kanawha).....Charleston  
*Office Manager:* Audrey E. Parsons, (Jackson)..... Romance

#### *Maintenance Workers:*

Richard Gore, (Kanawha) ..... Belle  
 Howard Rhodes, (Putnam) ..... Poca

#### *Laborers:*

Lester Haynes, (Kanawha) .....Charleston  
 Samuel Snyder, (Kanawha) .....Kenna

#### *Custodians:*

Drucilla Harper, (Kanawha).....Charleston  
 Mary F. Elliott, (Jackson) ..... Kenna  
 Carol S. Morman, (Kanawha) .....Charleston  
 Yvonne Brown, (Kanawha).....Charleston  
 Phyllis Stuart, (Kanawha).....Charleston

*Print and Supply Manager:* Melvin E. Reed, (Kanawha) .....St. Albans

#### *Duplicating Equipment Operators:*

Phillip Bryant, (Kanawha) ..... St. Albans  
 Robert Laughlin, (Kanawha) .....Charleston

#### *Clerk/ Messengers:*

William F. Newcomb, (Kanawha)..... Elkview  
 Franklin E. Sigmon, (Kanawha) .....Charleston

### Financial Services Division

*Director:* B. C. Eakle II, (Kanawha) ..... Elkview  
*Secretary:* Nancy Crawford, (Kanawha) .....Charleston

#### Accounting

*Unit Director:* Dennis Meadows, (Putnam) ..... Hurricane  
*Secretary:* Debra Coen, (Kanawha) .....Charleston  
*Accountant:* Randy Taylor, (Putnam) ..... Scott Depot  
*Staff Assistant:* Sheree Compton, (Kanawha).....Charleston  
*Technical Assistant:* Betty Meadows, (Kanawha) .....Charleston  
*Payment Section Supervisor:* Laura Booth, (Kanawha) .....Charleston  
*Clerk:* Jean Vaughn, (Kanawha) .....Charleston

#### *Audit Clerks:*

Mary L. Barden, (Jackson) ..... Kenna  
 Nancy Brown, (Putnam) ..... Poca  
 Gloria Deavers, (Putnam) ..... Hurricane  
 Alma Harmon, (Kanawha) ..... Rand  
 Jean Ann Jones, (Kanawha) ..... South Charleston

### Budget Planning and Management

*Unit Director:* Thomas B. Johnson, (Kanawha) .....Charleston  
*Supervisor:* Elaine W. Stanley, (Kanawha) ..... East Bank  
*Accountant:* Barry Adkins, (Cabell).....Milton  
*Secretary:* L. Darlene Samples (Kanawha) ..... Nitro  
*Clerk:* Carol Kisamore, (Kanawha) .....Charleston  
*Payroll Supervisor:* Pauline Tucker, (Kanawha).....Charleston  
*Clerks:*  
 Diana Twohig, (Kanawha) ..... Nitro

Sharon Chambers, (Kanawha)..... Dunbar  
 Phyllis Meadows, (Kanawha) ..... Charleston  
*Acting Purchasing Supervisor:* Tom Acree, (Kanawha) ..... Charleston  
*Stockroom Clerk/Messenger:* Clarence Hill, (Kanawha)..... St. Albans  
*Clerks:*  
 Juanita Mollohan, (Kanawha) ..... Charleston  
 Phyllis Litton, (Kanawha)..... Charleston  
 Anita Gore, (Kanawha) ..... Belle

**Grants and Revenue Management**

*Unit Director:* Danny Franco, (Kanawha) ..... St. Albans  
*Technical Assistant for Accounts Receivable:* Judy Miller, (Kanawha) ..... Charleston  
*Associate Director for Grants Management:*  
 John Shafer, (Kanawha) ..... Sissonville  
*Assistant Director for Grants Management:*  
 Mary Margaret Meadows, (Kanawha) ..... Charleston  
*Associate Director for Revenue Management:*  
 Leonard Kelley, (Kanawha) ..... South Charleston  
*Assistant Director for Cost Reporting:*  
 Jerry Stuck, (Braxton) ..... Duck  
*Assistant Director for Billings/Collections:*  
 David Ingram, (Kanawha) ..... St. Albans  
*Billings/Collections Manager:* Julia Higginbotham, (Kanawha)..... Charleston  
*Technical Assistant for Revenue Management:*  
 Nancy Mullennex, (Putnam)..... Poca

**Inventory Management**

*Acting Unit Director:* Warren Keefer, (Kanawha) ..... Charleston  
*Administrative Assistant:* Robert Wilson, (Kanawha) ..... South Charleston  
*Supervisor:* David Hess, (Fayette) ..... Ansted

**Health Standards and Evaluation Division**

**Administration**

*Director:* (Vacancy)  
*Secretary:* Dana Meeks, (Kanawha)..... Charleston

**Health Facility Licensure and Certification**

*Director:* John J. Jarrell, (Kanawha) ..... Charleston  
*Architect:* James L. Mitchell, (Cabell)..... Huntington  
*Program Administrator:* Robert P. Brauner, (Kanawha) ..... Cross Lanes  
*Inspectors:*  
 Danton O. Hayes, (Harrison) ..... Salem  
 Thomas Holnes, (Putnam) ..... Red House  
*Nurses:*  
 Sybil Harouff, (Jackson) ..... Ripley  
 Lydna G. Kramer, (Hardy) ..... Moorefield  
 Barbara Miller, (Cabell)..... Huntington  
 Joy C. Smith, (Kanawha) ..... Cross Lanes  
 Sylvia Watkins, (Kanawha) ..... Charleston  
 Karen Welker, (Cabell)..... Huntington  
*Medical Technologist:* Sandra Landfried, (Jackson)..... Ripley  
*Nutritionists:*  
 Linda Brown, (Kanawha) ..... Charleston  
 Sandra Daubman, (Kanawha) ..... Charleston  
 Eleanor Millman, (Kanawha)..... Charleston

|   |            |
|---|------------|
| <i>Pharmacist:</i> Fred Zicafoose, (Marion).....          | Fairmont   |
| <i>Sanitarian:</i> Robin Hassler Mullins, (Kanawha).....  | Charleston |
| <i>Social Workers:</i>                                    |            |
| Ira Gangopadhyay, (Raleigh).....                          | Beckley    |
| Ronald Johnston, (Marshall).....                          | Wheeling   |
| <i>Fiscal Officer:</i> Janette Wisniewski, (Jackson)..... | Goldtown   |
| <i>Audit Clerk:</i> Evelyn Summers, (Kanawha).....        | Elkview    |
| <i>Supervisor:</i> Emma Jaynes, (Kanawha).....            | Charleston |
| <i>Secretaries:</i>                                       |            |
| Dorcas Eskew, (Kanawha).....                              | Charleston |
| Susan Jenkins, (Kanawha).....                             | Charleston |
| Helen Ingram, (Kanawha).....                              | Charleston |
| Patricia Spence, (Cabell).....                            | Milton     |

### Regulatory Development

|  |            |
|--|------------|
| <i>Director:</i> Kay Howard, (Kanawha).....            | Charleston |
| <i>Technical Assistant:</i> Judy Smith, (Kanawha)..... | Charleston |

### Human Resources Division

|   |                  |
|---|------------------|
| <i>Director:</i> Mary S. Blizzard, (Kanawha).....                 | Charleston       |
| <i>Administrative Assistant:</i> Shelia M. Barker, (Kanawha)..... | Charleston       |
| <i>Unit Director:</i> T. Glenn Roberts, Ph.D., (Kanawha).....     | Charleston       |
| <i>Unit Director:</i> Renate Pore, Ph.D., M.P.H., (Kanawha).....  | Charleston       |
| <i>Coordinators:</i>  |                  |
| Virginia Fitzwater, (Kanawha).....                                | Charleston       |
| Carol Whipp, (Kanawha).....                                       | Charleston       |
| <i>Chief of Staff Development:</i> Tom Rardin, (Cabell).....      | Huntington       |
| <i>Personnel Specialists:</i>                                     |                  |
| Jeanne Roberts, (Putnam).....                                     | Poca             |
| Harriett Fitzgerald, (Jackson).....                               | Evans            |
| Larry Handelsman, (Kanawha).....                                  | Charleston       |
| Rhonda Hunt, (Kanawha).....                                       | South Charleston |
| Charlotte Thomas, (Kanawha).....                                  | Charleston       |
| Carleen Wilson, (Kanawha).....                                    | Charleston       |
| Edith Baker, (Kanawha).....                                       | Charleston       |
| <i>Secretaries:</i>   |                  |
| Elizabeth Webb, (Jackson).....                                    | Ripley           |
| Judith Hanifin, (Kanawha).....                                    | Belle            |

### Office of Behavioral Health Services

#### Administration

|  |                  |
|--|------------------|
| <i>Director:</i> Robert H. Hansen, (Putnam).....                         | Scott Depot      |
| <i>Assistant Director:</i> John E. Bianconi, (Kanawha).....              | South Charleston |
| <i>Monitoring Section Coordinator:</i> Randolph W. Myers, (Kanawha)..... | Charleston       |
| <i>Fiscal Officer:</i> James R. Elzey, (Kanawha).....                    | South Charleston |
| <i>Management Information Coordinator:</i>                               |                  |
| P. Ann Pauley, (Kanawha).....  | Charleston       |
| <i>Research Analyst:</i> James Doria, (Putnam).....                      | Hurricane        |
| <i>Auditor:</i> Richard J. Lindroth, (Kanawha).....                      | Charleston       |
| <i>Mental Health Specialist:</i> Julius McLeod, (Kanawha).....           | Institute        |
| <i>Program Coordinator:</i> Barbara Cienfuegos, (Cabell).....            | Huntington       |
| <i>Secretaries:</i>  |                  |
| Mary M. Srednicki, (Kanawha).....  | Charleston       |
| Kimberly McMillion, (Kanawha).....                                       | Charleston       |
| Cheryl A. Nimmo (Cabell).....  | Milton           |

*Stenographer:* Heidi Welling, (Kanawha) .....Dunbar  
*Clerk:* Branda K. Hancock, (Kanawha) .....Charleston

### Division on Alcoholism and Drug Abuse

*Director:* Jack C. Clohan, (Kanawha) ..... St. Albans

*Coordinators:*

Adult Treatment Services: Johanna F. Lampert, (Cabell) ..... Milton

Prevention Services: Mary S. Pesetsky, (Kanawha) ..... South Charleston

Special Services: Robert Grubbs, (Kanawha) .....Charleston

Community Adolescent Services: Bruce E. Clay, (Cabell) ..... Huntington

Support Services: Virginia A. Harper, (Kanawha) .....Charleston

*Secretaries:*

Judy L. Payne, (Kanawha) .....Dunbar

Mary Edelman, (Kanawha) .....Charleston

### Division of Mental Health and Community Rehabilitation Services

*Director:* Ted J. Johnson, (Cabell) ..... Huntington

*Psychiatric Rehabilitation Specialist:* John Chandler, (Putnam) ..... Scott Depot

*Residential Programming Specialist:*

Beverly M. Darnold, (Kanawha) .....Charleston

*Crisis Services Specialist:* Henry Szozda, (Kanawha) ..... Charleston

*Case Management Specialist:* Ruth A. Ware, (Kanawha) .....Charleston

*Supervisor:* B. Jeane English, (Kanawha) .....Charleston

*Clerk:* Sylvia Mullens, (Kanawha) .....Charleston

*Typist:* Melissa J. Workman, (Kanawha) .....Charleston

### Children's Mental Health Unit

*Director:* Beth J. Morrison, (Kanawha) ..... St. Albans

*Child and Adolescent Service System Project (CASSP) Coordinator:*

Susan Mann, (Fayette) ..... Fayetteville

### Division of Mental Retardation/Developmental Disabilities Services

*Director:* R. Kent Bowker, (Putnam) ..... Scott Depot

*Director, Developmental Disabilities Planning Council:*

Richard A. Kelley, (Kanawha) .....Charleston

*Director, Foster Grandparent Program:*

Ruth A. Anderson, (Kanawha) ..... South Charleston

*Coordinator, Early Intervention and Family Support Services:*

Wanda N. Radcliffe, (Kanawha) .....Charleston

*Supervisor, Foster Grandparent Program:* Betty McLeod, (Kanawha) ..... Institute

*Medley Project Manager:* Steven A. Wiseman, (Kanawha) .....Charleston

*Coordinators:*

*Case Management Services:* Jonalu Johnstone, (Kanawha) ..... Charleston

*Title XIX Waiver Program:* James T. Green, (Kanawha) .....Charleston

*Habilitation Services:* Dema Hudson, (Kanawha) .....Charleston

*Support Services:* Linda J. Bartlett, (Kanawha) .....Charleston

*Typists:*

Amelia Palmer, (Kanawha) .....Dunbar

Lorie Ferrell, (Boone) ..... Orgas

*Clerk:* Alma Rhodes, (Kanawha) ..... South Charleston

*Mail Runner:* Charles Lowe, (Kanawha) .....Charleston



## Office of Community Health Services

### Administration

|   |            |
|---|------------|
| <i>Director:</i> Nancy J. Tolliver, (Kanawha) .....         | Charleston |
| <i>Executive Assistant:</i> Kathleen Carey, (Kanawha) ..... | Charleston |
| <i>Secretary:</i> Anna R. Bowe, (Kanawha) .....             | Belle      |

### Emergency Medical Services

|   |            |
|---|------------|
| <i>Director:</i> F. M. Cooley, M.D., (Kanawha) .....                | Charleston |
| <i>Associate Director:</i> Samuel Channell, (Kanawha) .....         | Charleston |
| <i>Administrative Assistant:</i> Janet L. Richards, (Kanawha) ..... | Charleston |
| <i>Administrative Aide:</i> Carla L. Zando, (Kanawha) .....         | Charleston |
| <i>Director of Training:</i> D. Terry Shorr, (Kanawha) .....        | Charleston |
| <i>Supervisor:</i> Betty Pinkerton, (Kanawha) .....                 | Charleston |
| <i>Administrative Assistant:</i> Carl L. Baker, (Kanawha) .....     | Charleston |
| <i>Inspector:</i> Jack L. Rader, (Kanawha) .....                    | Charleston |
| <i>Audit Clerk:</i> Norma Gibson, (Kanawha) .....                   | Charleston |
| <i>Stenographer:</i> Nikla McAuliffe, (Kanawha) .....               | Charleston |
| <i>Secretaries:</i>   |            |
| Kimberly Slater, (Kanawha) .....                                    | Charleston |
| Marsha Dadisman, (Kanawha) .....                                    | Charleston |

### Division of Local Health

|   |                          |
|---|--------------------------|
| <i>Acting Director:</i> Elizabeth J. Bragg, (Fayette) .....           | Oak Hill                 |
| <i>Area Program Coordinators:</i>                                     |                          |
| Kay Battles .....   | Pt. Marion, Pennsylvania |
| Dorothy Johnson, (Wood) .....   | Waverly                  |
| Lois Morgan, (Monongalia) .....                                       | Morgantown               |
| Antoinette Regn. (Gilmer) .....                                       | Cox's Mills              |
| Elsie Schultz, (Pendleton) .....                                      | Sugar Grove              |
| Julia White, (Mingo) .....  | Williamson               |
| <i>Director, Nutrition Services:</i> Margaret Pfoutz, (Kanawha) ..... | Charleston               |
| <i>Coordinators:</i>  |                          |
| <i>SIDS Program:</i> Bonnie Fulcher, (Kanawha) .....                  | Charleston               |
| <i>School Health Consultant:</i> Carol Mollohan, (Kanawha) .....      | Charleston               |
| <i>Home Health Consultant:</i> Madonna Roach, (Harrison) .....        | Lost Creek               |
| <i>Supervisor:</i> Carolyn Walker, (Kanawha) .....                    | Diamond                  |
| <i>Secretaries:</i>   |                          |
| Bernice Bortne, (Kanawha) .....                                       | Charleston               |
| Tersa Nestor, (Barbour) .....   | Moatsville               |

### Division of Primary Care and Recruitment

|  |                  |
|--|------------------|
| <i>Acting Director:</i> Jill Hutchinson, (Kanawha) .....                 | St. Albans       |
| <i>Administrative Assistant:</i> Roberta Adams, (Roane) .....            | Amma             |
| <i>Coordinator, Hypertension Program and Black Lung Clinics Program:</i> |                  |
| Brian Loshbough, (Kanawha) .....   | Charleston       |
| <i>Clearinghouse Coordinator:</i> Linda Panetta, (Kanawha) .....         | South Charleston |
| <i>Field Representative:</i> Dean Neal, (Kanawha) .....                  | Charleston       |
| <i>Fiscal Officer:</i> Ray Hillenbrand, (Kanawha) .....                  | St. Albans       |
| <i>Office Manager:</i> Deborah Elzey, (Kanawha) .....                    | South Charleston |
| <i>Secretary:</i> Claire Black, (Kanawha) .....                          | Charleston       |

### Public Health Dentistry

|  |            |
|--|------------|
| <i>Director:</i> John H. Wilson, D.D.S., M.P.H., (Kanawha) ..... | Charleston |
| <i>Dental Hygienist:</i> Melissa C. France, (Kanawha) .....      | Charleston |

*Secretary:* Lorain B. Thomas, (Kanawha) ..... Charleston  
*Clerk:* Norma Campbell, (Kanawha) ..... Cross Lanes

**Maternal and Child Health**

**Administration**

*Director:* Jack Basman, M.D., (Kanawha) ..... Charleston  
*Assistant Director:* John E. Bennett, (Kanawha) ..... Dunbar  
*Executive Assistant:* Patricia Moore-Moss, (Kanawha) ..... Charleston  
*Staff Assistant:* Linda Y. Stevens, (Kanawha) ..... Charleston  
*Programmer/Analyst:* Homer Sweeney, (Kanawha) ..... St. Albans  
*Administrative Aide:* Karen Taylor, (Kanawha) ..... Charleston  
*Pediatrician:* Mary S. Skinner, M.D., (Kanawha) ..... Charleston  
*Secretaries:*  
     Donna Childress, (Kanawha) ..... Alum Creek  
     Joella Taylor, (Kanawha) ..... South Charleston  
     Carolyn Zirkle, (Kanawha) ..... Charleston  
*Typist:* Barbara Lemon, (Kanawha) ..... Dunbar

**Financial Section**

*Program Coordinator:* Dale Porter, (Kanawha) ..... Dunbar  
*Accountant:* Phillip Edwards, (Kanawha) ..... Nitro  
*Audit Clerks:*  
     Victoria Affolter, (Putnam) ..... Tornado  
     Terry Eggleton, (Kanawha) ..... St. Albans  
     Judith K. Taylor, (Kanawha) ..... South Charleston  
*Clerks:*  
     Diana R. Kelly, (Kanawha) ..... Dunbar  
     Jo Miller, (Kanawha) ..... Hurricane  
     Brenda Sovine, (Kanawha) ..... Cross Lanes  
     Leshia L. White, (Kanawha) ..... St. Albans  
*Typist:* Judy L. Beach, (Cabell) ..... Culloden  
*Mail Runner:* Kenneth Leshon (Kanawha) ..... St. Albans

**Monitoring**

*Program Coordinator:* Sterling P. Smith, (Kanawha) ..... St. Albans  
*Administrative Assistants:*  
     Elbert Flanagan, Jr., (Kanawha) ..... Nitro  
     Don Sargent, (Kanawha) ..... Milton  
*Nutritionist:* Donna Phillips, (Kanawha) ..... Dunbar  
*Registered Nurses:*  
     Mary Anne Flaherty, (Kanawha) ..... Charleston  
     Ada L. Price, (Kanawha) ..... Charleston

**Pediatric Program**

*Program Coordinator:* Jeanne Matics, (Kanawha) ..... Clendenin  
*Program Specialists:*  
     William Adamy, (Webster) ..... Bolair  
     James Daniels, (Cabell) ..... Huntington  
     Corally Edens, (Kanawha) ..... Elkview  
     Ronald G. Montgomery, (Kanawha) ..... Charleston  
     Sally T. Fields, (Nicholas) ..... Summersville  
*Social Worker:* Charlotte Kuhn, (Kanawha) ..... Charleston  
*Audit Clerk:* Agatha Carte, (Nicholas) ..... Summersville  
*Clerical Supervisor:* Alice Jackson, (Kanawha) ..... South Charleston

**Clerks:**

|                                     |                  |
|-------------------------------------|------------------|
| Marjorie Azevedo, (Kanawha) .....   | Dunbar           |
| Bernice Cottrill, (Kanawha) .....   | Cross Lanes      |
| Penelope Newcomer, (Kanawha) .....  | Dunbar           |
| Maxine Price, (Kanawha) .....       | Dunbar           |
| Carolyn Taylor, (Kanawha) .....     | South Charleston |
| Dolly Townsend, (Kanawha) .....     | Pinch            |
| Elizabeth Wheeler, (Kanawha) .....  | Dunbar           |
| Charlotte Williams, (Kanawha) ..... | Dunbar           |

**Outreach Workers:**

|                                      |                |
|--------------------------------------|----------------|
| Janie L. Adkins, (Wayne) .....       | Genoa          |
| Debra Bonnell, (Doddridge) .....     | West Union     |
| Robert Eakin, (Randolph) .....       | Elkins         |
| Rhea Funk, (Jefferson) .....         | Martinsburg    |
| Lois George, (Kanawha) .....         | Charleston     |
| Sharon Hanshaw, (Nicholas) .....     | Poe            |
| Sharon Harrison, (Harrison) .....    | Shinnston      |
| Dorothy Hines, (Hampshire) .....     | Augusta        |
| Wanda Knipple, (Berkeley) .....      | Falling Waters |
| Maureen Morrison, (Jackson) .....    | Millwood       |
| Elsie Muldrew, (Marshall) .....      | Moundsville    |
| Jewel Murphy, (Pocahontas) .....     | Stony Bottom   |
| Mildred Nestor, (Barbour) .....      | Moatsville     |
| Drema Perry, (Kanawha) .....         | Marmet         |
| Eleanor Readd, (Preston) .....       | Tunnelton      |
| Dottie H. Roy, (Grant) .....         | Petersburg     |
| Edith Ryan, (Clay) .....             | Ivydale        |
| Millie M. Waybright, (Jackson) ..... | Ripley         |
| Vivian Janice Wells, (Wetzel) .....  | Sistersville   |

**Family Planning Project**

|  |                  |
|--|------------------|
| <i>Program Coordinator:</i> Helen H. Fisher, (Kanawha) ..... | Charleston       |
| <i>Nursing Coordinator:</i> Janet Morris, (Kanawha) .....    | South Charleston |
| <i>Program Specialist:</i> J. Nelson Parker, (Jackson) ..... | Ripley           |
| <i>Planner:</i> Ilene Shapiro, (Kanawha) .....               | Charleston       |
| <i>Clerk:</i> Karen Pauley, (Kanawha) .....                  | Marmet           |
| <i>Typist:</i> Tammy Vickers, (Kanawha) .....                | Elkview          |

**MCH Warehouse**

|   |                  |
|---|------------------|
| <i>Supervisor:</i> Hurshell Roach, (Putnam) ..... | Scott Depot      |
| <i>Storekeeper:</i> Bobby Barker, (Kanawha) ..... | South Charleston |

**Maternity Services**

|  |                  |
|--|------------------|
| <i>Program Coordinator:</i> Patricia Moore-Moss, (Kanawha) ..... | Charleston       |
| <i>Administrative Assistant:</i> Carolyn Parker, (Kanawha) ..... | South Charleston |
| <i>Registered Nurse:</i> Sharon Pauley, (Kanawha) .....          | Charleston       |
| <i>Staff Assistant:</i> Ken Selbe, (Kanawha) .....               | Charleston       |
| <i>Statistician:</i> Mary Jo Fouty, (Kanawha) .....              | Dunbar           |

**Clerks:**

|                               |                  |
|-------------------------------|------------------|
| Diania Hall, (Kanawha) .....  | South Charleston |
| Doris Miller, (Kanawha) ..... | Charleston       |

**Women, Infants, and Children Supplemental Food Program**

|   |            |
|---|------------|
| <i>Director:</i> Charles W. Dawkins, (Kanawha) .....  | Charleston |
| <i>WIC Coordinator:</i> Allen Rhodes, (Kanawha) ..... | Charleston |

**Administrative Assistants:**

|  |              |
|--|--------------|
| James Nafe, Jr., (Kanawha) .....                         | St. Albans   |
| Charles Robinson, (Kanawha) .....                        | Nitro        |
| <i>Staff Assistant:</i> John Nester III, (Fayette) ..... | Fayetteville |
| <i>Section Chief:</i> Joyce Edwards, (Kanawha) .....     | Nitro        |

**Nutritionists:**

|   |            |
|---|------------|
| Frances C. Wilkinson, (Mingo) .....             | Dunbar     |
| Helen Hardman, (Kanawha) .....                  | Charleston |
| <i>Secretary:</i> Judith Eakle, (Kanawha) ..... | Elkview    |

**Clerks:**

|                                  |                  |
|----------------------------------|------------------|
| Virginia Barker, (Kanawha) ..... | Dunbar           |
| Cynthia L. Conn, (Kanawha) ..... | Dunbar           |
| Lynn Dotson, (Kanawha) .....     | South Charleston |
| Joanna Smith, (Kanawha) .....    | Dunbar           |

**Data Entry Operators:**

|                                    |                  |
|------------------------------------|------------------|
| Jennifer Abshire, (Kanawha) .....  | Cross Lanes      |
| Beverly Burns, (Kanawha) .....     | St. Albans       |
| Debra Carroll, (Kanawha) .....     | Charleston       |
| Bernice Moore, (Roane) .....       | Walton           |
| Juanita Whittaker, (Kanawha) ..... | South Charleston |

**Office of Environmental Health Services****Administration**

|   |                  |
|---|------------------|
| <i>Director:</i> Robert P. Wheeler, (Kanawha) .....             | Dunbar           |
| <i>Administrative Aide:</i> Barbara Walters, (Kanawha) .....    | Charleston       |
| <i>Secretary/Receptionist:</i> Laura A. Elswick, (Putnam) ..... | Fraziers Bottom  |
| <i>Audit Clerk:</i> Sharon Rhyne, (Kanawha) .....               | South Charleston |

**Environmental Engineering Division**

|   |            |
|---|------------|
| <i>Director:</i> Donald A. Kuntz, (Kanawha) ..... | Charleston |
|---|------------|

**Assistant Directors:**

|                                    |             |
|------------------------------------|-------------|
| James H. Hodges, (Jackson) .....   | Given       |
| C. Russell Rader, (Kanawha) .....  | Cross Lanes |
| Victor R. Wilford, (Kanawha) ..... | Dunbar      |

**Engineers:**

|   |            |
|---|------------|
| William S. Herold, Jr., (Kanawha) ..... | Charleston |
| Warren E. Rice, (Kanawha) .....         | St. Albans |

**Sanitarians:**

|                                   |             |
|-----------------------------------|-------------|
| James E. Kay, Jr., (Putnam) ..... | Scott Depot |
| Robert B. Paul, (Kanawha) .....   | Charleston  |
| Bobby G. Pritt, (Monroe) .....    | Charleston  |

|   |            |
|---|------------|
| <i>Administrative Assistant:</i> Chester Fleming, (Kanawha) ..... | Charleston |
|---|------------|

**Secretaries:**

|                                |            |
|--------------------------------|------------|
| Helen M. Crum, (Jackson) ..... | Ripley     |
| Nancy Fleming, (Kanawha) ..... | Charleston |

**Clerks:**

|                                   |                  |
|-----------------------------------|------------------|
| Sheila Chapman, (Roane) .....     | Walton           |
| Loretta Harrison, (Putnam) .....  | Liberty          |
| Jan A. Griffith, (Kanawha) .....  | South Charleston |
| Barbara Thompson, (Kanawha) ..... | South Charleston |

**Industrial Hygiene Division**

|  |            |
|--|------------|
| <i>Director:</i> William H. Aaroe, (Kanawha) ..... | St. Albans |
|--|------------|

|   |          |
|---|----------|
| <i>Radiological Health Specialist:</i> Beattie DeBord, (Putnam) ..... | Winfield |
|---|----------|

**Inspectors:**

|                                  |            |
|----------------------------------|------------|
| Grady M. Bowyer, (Kanawha) ..... | St. Albans |
|----------------------------------|------------|

Rodney Kovack, (Kanawha) ..... Charleston  
 Steven E. Loyd, (Kanawha) ..... St. Albans  
*Secretary:* Doris A. Gray, (Kanawha) ..... Belle

### Public Health Sanitation Division

*Director:* Ronald K. Forren, (Kanawha) ..... St. Albans  
*Assistant Directors:*  
 Charles J. Drake, (Kanawha) ..... Sissonville  
 James E. Sheets, (Kanawha) ..... Dunbar  
 William Pinnell, (Upshur) ..... Charleston  
*Sanitarians:*  
 Charles R. Parkins, (Kanawha) ..... Charleston  
 Linda M. Jones, (Kanawha) ..... Charleston  
*Typist:* Grace Peters, (Kanawha) ..... Belle

### Beckley District Office

*Engineers:*  
 David R. Thomas, (Raleigh) ..... Beckley  
 Diana Thompson, (Raleigh) ..... Beckley  
*Sanitarians:*  
 Robert L. Frost, (Raleigh) ..... Beckley  
 Clarence Christian, (Raleigh) ..... Beckley  
 Dennis Blair (Raleigh) ..... Beckley  
 Forrest Adkins, (Monroe) ..... Union  
*Typist:* Betty Williams, (Raleigh) ..... Shady Spring

### Charleston District Office

*Chief of Training and Staff Development:*  
 John Brown, (Kanawha) ..... South Charleston  
*Sanitarian:* Phillip R. Jones, (Kanawha) ..... Charleston  
*Engineer:* Randy C. Curtis, (Kanawha) ..... Nitro  
*Secretary:* Darlene Cummings, (Jackson) ..... Ripley

### Kearneysville District Office

*Engineers:*  
 Gary M. Mower ..... Maryland  
 Bradley R. Reed, (Jefferson) ..... Bardane  
*Sanitarian:* Max R. Fisher, (Berkeley) ..... Martinsburg  
*Stenographer:* Melody L. Nick, (Jefferson) ..... Harpers Ferry

### Philippi District Office

*Engineers:*  
 Craig R. Cobb, (Barbour) ..... Philippi  
 Clyde V. Emigh, (Barbour) ..... Philippi  
 Scott E. Jordan, (Monongalia) ..... Morgantown  
*Sanitarians:*  
 John A. Dienst, (Marion) ..... Fairmont  
 Hayward Phillips, (Lewis) ..... Weston  
 David P. Thornton, (Barbour) ..... Belington  
 Kenneth R. Ware, (Barbour) ..... Belington  
*Typist:* Diana Bibey, (Barbour) ..... Philippi

### Wheeling District Office

*Engineer:* Kirk Peura, (Ohio) ..... Wheeling  
*Sanitarian:* Barbara Napier, (Ohio) ..... Wheeling

## Office of Epidemiology and Health Promotion

### Administration

|   |            |
|---|------------|
| <i>Director:</i> Roy Baron, M.D., M.P.H., U.S.P.H.S., (Kanawha) .....   | Charleston |
| <i>Administrative Director:</i> Charles F. Conroy, Jr., (Kanawha) ..... | St. Albans |
| <i>Office Manager:</i> Wilma Lewis, (Kanawha) .....                     | St. Albans |
| <i>Fiscal Officer:</i> Artie King, (Cabell) .....                       | Ona        |

### Division of Surveillance and Disease Control

|  |            |
|--|------------|
| <i>Director:</i> Richard Hopkins, M.D., M.S.P.H., (Kanawha) .....  | Charleston |
| <i>Deputy Director:</i> Loretta Haddy, M.A., M.S., (Kanawha) ..... | Charleston |
| <i>Secretary:</i> Linda White, (Kanawha) .....                     | Charleston |
| <i>Hemophilia Program:</i> Linea Ohgren, (Kanawha) .....           | Charleston |
| <i>Clerk:</i> Brenda Shehab, (Kanawha) .....                       | Belle      |
| <i>AIDS Health Educator:</i> David Brangan, (Kanawha) .....        | Charleston |
| <i>AIDS Health Educator:</i> Tom Dobbs, (Kanawha) .....            | Charleston |

### Agent Orange Assistance Program

|  |            |
|--|------------|
| <i>Director:</i> Charles F. Conroy, Jr., (Kanawha) ..... | St. Albans |
| <i>Secretaries:</i>                                      |            |
| Joann Fleming, (Kanawha) .....                           | Charleston |
| Donna Brothers, (Kanawha) .....                          | Nitro      |

### Immunization Program

|  |                  |
|--|------------------|
| <i>Program Coordinator:</i> J. D. Farris, (USPHS), (Kanawha) ..... | Charleston       |
| <i>Public Health Field Workers:</i>                                |                  |
| Aaron E. Altizer, (Kanawha) .....                                  | South Charleston |
| Paul Fred King, (Cabell) .....                                     | Milton           |
| Wayne Withrow, (Kanawha) .....                                     | Dunbar           |
| <i>Clerks:</i>   |                  |
| Betty Hogg, (Kanawha) .....  | Belle            |
| Barbara Johnson, (Putnam) .....                                    | Hurricane        |

### Tuberculosis Control

|   |            |
|---|------------|
| <i>Physician Director:</i> James H. Walker, M.D., (Kanawha) ..... | Charleston |
| <i>Supervisor:</i> Margie Tackett, (Kanawha) .....                | Charleston |
| <i>Registered Nurse:</i> Katherine Miller, (Kanawha) .....        | Charleston |
| <i>X-Ray Technicians:</i>   |            |
| David Frush, (Harrison) .....                                     | Lost Creek |
| Charles Perdue, (Kanawha) .....                                   | Winifrede  |
| <i>Clerks:</i>  |            |
| Linda Fox, (Fayette) .....  | Charleston |
| Barbara Simpkins, (Kanawha) .....                                 | Charleston |

### Venereal Disease Control

|   |                  |
|---|------------------|
| <i>Director:</i> Ronald G. Bryant, (USPHS), (Kanawha) ..... | South Charleston |
| <i>Public Health Disease Investigators:</i>                 |                  |
| Alan Bernstein, (Kanawha) .....                             | Charleston       |
| Brad Deel, (Berkeley) .....                                 | Martinsburg      |
| Thomas Manjerovic, (Monongalia) .....                       | Morgantown       |
| Richard T. Miser, (Raleigh) .....                           | Beckley          |
| Gregory C. Moore, (Kanawha) .....                           | Charleston       |
| Thomas Wooten, (Kanawha) .....                              | Charleston       |
| <i>Secretaries:</i>   |                  |
| Alice Goff, (Kanawha) .....                                 | Charleston       |

|                               |            |
|-------------------------------|------------|
| Kathy Ising, (Kanawha).....   | St. Albans |
| Jewell Morgan, (Kanawha)..... | Charleston |
| Theresa Riffe, (Kanawha)..... | Nitro      |

### Health Statistics Center

|  |                  |
|--|------------------|
| <i>Director:</i> Alan P. Holmes, (Kanawha).....                    | Cross Lanes      |
| <i>State Registrar:</i> Arthur Barthelmess, (Kanawha).....         | St. Albans       |
| <i>Administrative Assistant:</i> Charles Bailey, (Kanawha).....    | South Charleston |
| <i>Supervisor:</i> Dolores Summers, (Kanawha).....                 | Charleston       |
| <i>Cashier:</i> Selma Seams, (Kanawha).....                        | Charleston       |
| <i>Technical Assistance:</i>                                       |                  |
| <i>Staff Assistant:</i> Connie Byrd, (Kanawha).....                | Charleston       |
| <i>Programmers:</i>  |                  |
| Joseph Kennedy, (Kanawha).....                                     | Pinch            |
| Thomas Leonard, (Kanawha).....                                     | Charleston       |
| <i>Information Representative:</i> Eugenia Thoenen, (Kanawha)..... | Charleston       |
| <i>Secretary:</i> Betty Jo Berry, (Kanawha).....                   | Pinch            |

### Registration Section

|  |                  |
|--|------------------|
| <i>Clerks:</i>                                       |                  |
| Elizabeth Ballard, (Kanawha).....                    | South Charleston |
| Sheila Bennett, (Kanawha).....                       | Charleston       |
| Delia Clay, (Kanawha).....                           | Charleston       |
| Nancy S. Hunt, (Kanawha).....                        | Charleston       |
| Doris Jones, (Kanawha).....                          | Charleston       |
| Carol Reed, (Kanawha).....                           | Charleston       |
| Georjean Skiles, (Kanawha).....                      | Charleston       |
| Mary Spillman, (Fayette).....                        | Robson           |
| <i>Typists:</i>                                      |                  |
| Shirley Bowling, (Kanawha).....                      | Charleston       |
| Kimberley Brock, (Kanawha).....                      | Charleston       |
| Pat Carter, (Kanawha).....                           | Charleston       |
| Lisa Cooke, (Kanawha).....                           | Charleston       |
| Brenda Erwin, (Putnam).....                          | Culloden         |
| Bronwyn Stowers, (Kanawha).....                      | Charleston       |
| <i>Nosologist:</i> Nancy Chamberlain, (Kanawha)..... | South Charleston |

### Records and Data Section

|  |                  |
|--|------------------|
| <i>Supervisor:</i> Jacqueline Whitlock, (Kanawha).....           | Charleston       |
| <i>Data Entry Lead Operator:</i> Phyllis Edwards, (Kanawha)..... | Charleston       |
| <i>Data Entry Operators:</i>                                     |                  |
| Frances A. Jordan, (Kanawha).....                                | South Charleston |
| Karen Whittington, (Kanawha).....                                | St. Albans       |

### Direct Reporting Section

|   |                  |
|---|------------------|
| <i>Supervisor:</i> Katha Chandler, (Lincoln)..... | Alum Creek       |
| <i>Clerks:</i>                                    |                  |
| Emogene Garland, (Kanawha).....                   | South Charleston |
| Sandra King, (Kanawha).....                       | South Charleston |
| Rebecca Holstine, (Kanawha).....                  | Charleston       |

### Division of Health Promotion

|   |            |
|---|------------|
| <i>Acting Director:</i> Robert H. Anderson, (Putnam)..... | Hurricane  |
| <i>Health Educator:</i> Carolyn Ferrell, (Kanawha).....   | Charleston |
| <i>Secretaries:</i>                                       |            |
| Pauline Graham, (Kanawha).....                            | Charleston |
| Deborah Clark, (Kanawha).....                             | Charleston |

### Office of Geriatrics and Long Term Care

|  |                  |
|--|------------------|
| <i>Director:</i> Ruth Ann Panepinto, Ph.D., (Marion) ..... | Fairmont         |
| <i>Coordinator, Facility Based Services:</i>               |                  |
| James McCullough, (Kanawha) .....                          | South Charleston |
| <i>Coordinator, Community-Based Services:</i>              |                  |
| Catherine Kenny, (Kanawha) .....                           | Charleston       |
| <i>Secretary:</i> Shelia Lewis (Kanawha) .....             | Elkview          |

### Office of Laboratory Services

|  |                  |
|--|------------------|
| <i>Director:</i> John W. Brough, Dr. P.H., (Kanawha) .....             | South Charleston |
| <i>Associate Director:</i> Timothy W. Sherrill, Ph.D., (Kanawha) ..... | Sissonville      |
| <i>Administrative Assistant:</i> Mary D. Myers, (Kanawha) .....        | Charleston       |
| <i>Secretary:</i> Mildred K. Pitzer, (Kanawha) .....                   | Charleston       |

### Training and Evaluation Unit

#### *Microbiologists:*

|   |                  |
|---|------------------|
| Charlotte S. Billingsley, (Kanawha) ..... | South Charleston |
| Eloise J. Boggs, (Kanawha) .....          | Charleston       |
| Mashall L. Hogg, (Kanawha) .....          | Belle            |

### Division of Clinical Laboratory Services

|  |            |
|--|------------|
| <i>Director:</i> Calvin E. Beckelheimer, (Kanawha) ..... | Charleston |
|--|------------|

#### *Microbiologists:*

|                                       |                  |
|---------------------------------------|------------------|
| Evelyn Baskin, (Kanawha) .....        | Chesapeake       |
| Drema Bonar, (Jackson) .....          | Ravenswood       |
| Dennis M. Cupit, (Kanawha) .....      | South Charleston |
| Denver Dodd, (Kanawha) .....          | South Charleston |
| Theresa Guthrie, (Kanawha) .....      | Charleston       |
| Deborah J. Lee, (Kanawha) .....       | Dunbar           |
| Geraldine Macklay, (Kanawha) .....    | Charleston       |
| Sanford D. McElfresh, (Kanawha) ..... | Charleston       |
| Rachel Nelson, (Kanawha) .....        | South Charleston |

#### *Chemists:*

|   |               |
|---|---------------|
| E. Nick Halkias, Ph.D., (Kanawha) ..... | Charleston    |
| Roberta Jividen, (Putnam) .....         | Nitro         |
| Elizabeth Karickhoff, (Jefferson) ..... | Shepherdstown |
| Barbara Passavant, (Marshall) .....     | Moundsville   |

#### *Laboratory Assistants:*

|  |                  |
|--|------------------|
| Angeline Adams, (Kanawha) .....        | Charleston       |
| Boyd E. Campbell, (Kanawha) .....      | South Charleston |
| Tina Marie Holley, (Kanawha) .....     | Pinch            |
| Helen Hutchinson, (Jackson) .....      | Evans            |
| Keith Martin, (Kanawha) .....          | Charleston       |
| Sandra Mason, (Kanawha) .....          | Cross Lanes      |
| John M. Murray II, (Kanawha) .....     | St. Albans       |
| William W. Northeimer, (Kanawha) ..... | Charleston       |
| Carl Pegram, (Kanawha) .....           | Charleston       |
| Doris Jean Pritt, (Kanawha) .....      | Charleston       |

|  |             |
|--|-------------|
| <i>Medical Technologist:</i> David F. Boyd, (Berkeley) ..... | Martinsburg |
|--|-------------|

#### *Cytotechnologists:*

|                                  |            |
|----------------------------------|------------|
| Karen Deahl, (Kanawha) .....     | Poca       |
| Delores Douglas, (Kanawha) ..... | Elkview    |
| Barbara Murray, (Kanawha) .....  | St. Albans |

#### *Clerks:*

|                                |           |
|--------------------------------|-----------|
| Penny Cottrill, (Putnam) ..... | Hurricane |
|--------------------------------|-----------|



|  |                  |
|--|------------------|
| Paula Dixon, (Kanawha) .....   | South Charleston |
| Patricia Garretson, (Kanawha) .....  | South Charleston |
| Pamela Jones, (Kanawha) .....  | Cross Lanes      |
| Charlotte Martin, (Kanawha) .....  | Nitro            |
| Beverly Shock, (Kanawha) .....   | St. Albans       |
| <i>Typist:</i> Marie Crowder, (Kanawha) .....                              | Dunbar           |
| <i>Secretaries:</i>  |                  |
| Jennifer Graley, (Kanawha) .....   | South Charleston |
| Kathryn Williams, (Kanawha) .....  | St. Albans       |
| <i>Building Maintenance Supervisor:</i> Robert B. Crowder, (Kanawha) ..... | Dunbar           |
| <i>Building Maintenance Mechanic:</i> James Harper, (Kanawha) .....        | St. Albans       |
| <i>Custodian:</i> Frederick M. Carper, (Kanawha) .....                     | Charleston       |

### Division of Environmental Laboratory Services

|  |                  |
|--|------------------|
| <i>Director:</i> James E. Rosencrance, (Kanawha) ..... | Dunbar           |
| <i>Chemists:</i>                                       |                  |
| Kathryn Coffman, (Kanawha) .....                       | Dunbar           |
| Catherine A. Hayes, (Kanawha) .....                    | Cross Lanes      |
| Larry Duffield, (Kanawha) .....                        | Charleston       |
| Lilas R. Kee, (Kanawha) .....                          | Charleston       |
| Rachael Masin, (Kanawha) .....                         | Charleston       |
| Mary Jane Stratton, (Kanawha) .....                    | South Charleston |
| <i>Typist:</i> Verda Lou Mullin, (Kanawha) .....       | South Charleston |

### Office of the Chief Medical Examiner

|   |                  |
|---|------------------|
| <i>Chief Medical Examiner:</i> Irvin M. Sopher, M.D., D.D.S., (Kanawha) ..... | Charleston       |
| <i>Assistant Medical Examiner:</i>  |                  |
| Vasudeo H. Kshiragar, M.D., (Kanawha) .....                                   | South Charleston |
| <i>Chief Toxicologist:</i> Ronald C. Backer, Ph.D., (Kanawha) .....           | St. Albans       |
| <i>Toxicologist:</i> David Andrenyak, Ph.D., (Kanawha) .....                  | Dunbar           |
| <i>Chemist:</i> Jerome Morris, (Kanawha) .....                                | Pinch            |
| <i>Chief Investigator:</i> Leonard Pritchett, (Kanawha) .....                 | Charleston       |
| <i>Histopathology Technician:</i> Joanne Young, (Kanawha) .....               | Cross Lanes      |
| <i>Investigators:</i>   |                  |
| Sidney Frye, (Kanawha) .....  | Charleston       |
| Gary Light, (Kanawha) .....   | Charleston       |
| James Cadle, (Kanawha) .....  | Charleston       |
| Rodney Sloan, (Kanawha) .....   | South Charleston |
| Paul Welch, (Kanawha) .....   | Dunbar           |
| <i>Diensers:</i>  |                  |
| Rodney Sloan, (Kanawha) .....   | South Charleston |
| Reuben White, (Kanawha) .....   | Charleston       |
| <i>Administrative Assistant:</i> Sharon Ward, (Kanawha) .....                 | Charleston       |
| <i>Administrative Aide:</i> Linda G. Cooper, (Kanawha) .....                  | Charleston       |
| <i>Secretaries:</i>   |                  |
| Juanita Phillips, (Kanawha) .....   | South Charleston |
| Beth Stewart, (Putnam) .....  | Hurricane        |

## DEPARTMENT OF HIGHWAYS

Building No. 5

WILLIAM S. RITCHIE, JR., Commissioner

*Salary of Commissioner: \$47,500 per year. Appointed by Governor, by and with advice and consent of Senate. Term: Four years, runs concurrently with Governor's term of office.*

(Continued on next page)

*Members of the Advisory Board to the West Virginia Department of Highways receive \$25 per day for days actually in session; compensation not to exceed \$300 per year. Advisory Board composed of seven members, appointed by Governor, by and with advice and consent of Senate. Bi-partisan. Term: Seven years.*

The West Virginia Department of Highways has jurisdiction over planning, engineering, right-of-way acquisition, construction, reconstruction, traffic regulation, and maintenance of 33,045 miles of designated state roads, including the administration of highway funds. The Department of Highways is also responsible for 688 miles of Delta Roads, but can perform only routine maintenance on these sections of roadway. The Highway Department is also responsible for 149 miles of Park and Forest Roads and can perform routine and special maintenance on these roads. This makes a grand total of 33,882 miles that are the maintenance responsibility of the Department of Highways. Interstate and other Federal-Aid Highways included within the State Highway System are planned and constructed in participation with the U.S. Department of Transportation, Federal Highway Administration. Other responsibilities include highway research, outdoor advertising contiguous to state roads, roadside development, safety, weight enforcement, enforcement of Hazardous Waste Management Act (Transportation) and dissemination of highway information.



**WILLIAM S. RITCHIE, JR.**, born in Ravenswood; earned B.S. Civil Engineering degree from West Virginia University in 1951; Vice President and General Superintendent of Boso and Ritchie in 1969; served as Commissioner of Department of Highways 1969-1976; joined Hobet Mining & Construction Company, Inc., in 1977; named Senior Vice President, Operations, Ashland Coal in 1979; married to former Connie Lou Rector; four children and four grandchildren; member, West Virginia Turnpike Commission and Past President of the American Association of State Highway and Transportation Officials; appointed as Commissioner of Highways again on February 18, 1985, by Governor Moore.

**Executive and Administration**

- Commissioner:* William S. Ritchie, Jr., (Jackson) ..... Ravenswood
- Assistant Commissioner:* (Vacancy)
- Deputy Commissioner:* J. Craig Rothwell, (Jackson) ..... Ripley
- Secretary to Commissioner:* Jean D. Vealey, (Jackson) ..... Kenna
- Secretary to Assistant Commissioner:* Delores Moore, (Putnam) ..... Fraziers Bottom

|   |                  |
|---|------------------|
| <i>Secretary to Deputy Commissioner:</i> Shelia K. Samms, (Kanawha) ..... | St. Albans       |
| <i>State Highway Engineer:</i> Fred VanKirk, (Kanawha).....               | Charleston       |
| <i>Business Manager:</i> James J. Haley, (Raleigh).....                   | Beckley          |
| <i>General Counsel:</i> Anthony G. Halkias, (Kanawha).....                | Charleston       |
| <i>Chief Engineer Development:</i> Jack H. Samples, (Kanawha) .....       | Charleston       |
| <i>Chief Engineer Construction:</i> Earl R. Scyoc, (Kanawha) .....        | Sissonville      |
| <i>Chief Engineer Maintenance:</i> Kenneth O. Webb, (Jackson) .....       | Ripley           |
| <i>Equipment Coordinator:</i> Robert L. Montgomery, (Lewis) .....         | Jane Lew         |
| <i>Maintenance Coordinator:</i> Randall G. Biller, (Putnam) .....         | Culloden         |
| <i>Executive Assistants:</i>  |                  |
| Eugene D. Taylor, (Kanawha) .....   | Charleston       |
| James D. Teel, (Kanawha) .....  | Nitro            |
| V. Pennie Stafford, (Kanawha) .....                                       | Charleston       |
| <i>Engineering Advisor:</i> Garland W. Steele, (Kanawha) .....            | St. Albans       |
| <i>Engineering Assistant:</i> Norman H. Roush, (Kanawha) .....            | Charleston       |
| <i>Engineering Computer Services Unit:</i>                                |                  |
| David L. Maner, (Kanawha) .....   | Charleston       |
| <i>Preliminary Engineering Evaluation Unit:</i>                           |                  |
| Jimmy Calhoun, (Putnam).....  | Scott Depot      |
| <i>Training Unit:</i>   |                  |
| Delbert Ludwig, Jr., <i>Training Officer</i> , (Jackson) .....            | Ripley           |
| <i>Correspondence and Central Files:</i>                                  |                  |
| Janet L. Riley, (Kanawha).....  | Charleston       |
| <i>Administrative Aides:</i>  |                  |
| Patricia Crookshanks, (Kanawha) .....                                     | Charleston       |
| Goldie Sue Farley, (Kanawha) .....  | Hugheston        |
| Phyllis Holmes, (Kanawha) .....   | Elkview          |
| Dorothy Mitchell, (Kanawha) .....   | Charleston       |
| Martha M. Reed, (Kanawha) .....   | Charleston       |
| Frances E. Scott, (Jackson).....  | Ravenswood       |
| Gladys Wright, (Kanawha) .....  | Charleston       |
| <i>Secretaries:</i>   |                  |
| Nancy Eads, (Kanawha) .....   | Charleston       |
| Brenda L. Light, (Kanawha) .....  | Pinch            |
| Maxine N. Brathor, (Kanawha).....   | Charleston       |
| Kathy J. Holtsclaw, (Lincoln) .....                                       | Alum Creek       |
| <i>Clerks:</i>  |                  |
| Virginia M. Carnell, (Jackson).....                                       | Kenna            |
| Phyllis F. Murphy, (Kanawha) .....  | Charleston       |
| Jan Ryder, (Kanawha) .....  | South Charleston |
| Patricia A. White, (Kanawha) .....  | Cross Lanes      |
| Teresa A. Reed, (Kanawha) .....   | Charleston       |
| <i>Accountants:</i>   |                  |
| William H. Feazelle, (Kanawha) .....                                      | South Charleston |
| Haven P. Davis, (Fayette) .....   | Mt. Hope         |
| Hollis K. Mahaney, (Kanawha) .....  | Clendenin        |
| <i>Training Unit:</i>   |                  |
| Delbert Ludwig, Jr., <i>Training Officer</i> , (Jackson).....             | Ripley           |
| Arnold J. Zirkle, <i>Assistant</i> , (Putnam) .....                       | Scott Depot      |
| Juanita R. McLane, <i>Secretary</i> , (Kanawha) .....                     | Charleston       |

## Districts

### District One - Charleston

|   |            |
|---|------------|
| <i>District Engineer:</i> Fernando Franciose, (Kanawha) .....           | St. Albans |
| <i>Assistant-Construction Engineer:</i> John W. Dawson, (Kanawha) ..... | Clendenin  |
| <i>Assistant-Maintenance Engineer:</i> Joseph Deneault, (Kanawha).....  | Charleston |

**District Two - Huntington**

*District Engineer:* Samuel H. Beverage, (Cabell)..... Ona  
*Assistant-Construction Engineer:* Charles Shaver, (Cabell)..... Ona  
*Assistant-Maintenance Engineer:* Ivan Browning, (Putnam)..... Hurricane

**District Three - Parkersburg**

*District Engineer:* Carl Thompson, (Jackson)..... Evans  
*Assistant-Construction Engineer:* Richard Lohr, (Wood)..... Parkersburg  
*Assistant-Maintenance Engineer:* George Shinsky, (Wood)..... Parkersburg

**District Four - Clarksburg**

*District Engineer:* Harry E. Carr, Jr., (Monongalia)..... Westover  
*Assistant-Construction Engineer:* O. Perry Morgan, (Marion)..... Fairmont  
*Assistant-Maintenance Engineer:* Ronald C. Smith, (Harrison)..... Bridgeport

**District Five - Burlington**

*District Engineer:* Calvin D. Alt, (Mineral)..... Keyser  
*Assistant-Construction Engineer:* Larry A. Deitz, (Hampshire)..... Augusta  
*Assistant-Maintenance Engineer:* Robert McCune, (Hampshire)..... Slanesville

**District Six - Moundsville**

*District Engineer:* Wayne W. Kaufman, (Marshall)..... Moundsville  
*Assistant-Construction Engineer:* Stanley Starkey, (Wetzel)..... New Martinsville  
*Assistant-Maintenance Engineer:* Daniel Sikora, (Hancock)..... Weirton

**District Seven - Weston**

*District Engineer:* Walter Gilbertson, (Lewis)..... Weston  
*Assistant-Construction Engineer:* William Foley, (Marion)..... Fairview  
*Assistant-Maintenance Engineer:* Marvin Murphy, (Lewis)..... Weston

**District Eight - Elkins**

*District Engineer:* Thomas J. Staud, (Randolph)..... Elkins  
*Assistant-Construction Engineer:* Walter Hopwood, (Randolph)..... Elkins  
*Assistant-Maintenance Engineer:* William Hartman, (Pendleton)..... Franklin

**District Nine - Lewisburg**

*District Engineer:* Luther G. Wickline, (Greenbrier)..... Fairlea  
*Assistant-Construction Engineer:* Roger Patterson, (Fayette)..... Meadow Bridge  
*Assistant-Maintenance Engineer:* Robert C. Ware, (Greenbrier)..... Lewisburg

**District Ten - Princeton**

*District Engineer:* Julian W. Ware, (Mercer)..... Princeton  
*Assistant-Construction Engineer:* R. Wayne Musick, (Tazwell)..... Virginia  
*Assistant-Maintenance Engineer:* Bruce E. Leedy, (Mercer)..... Princeton

**Auditing Division**

*Director:* Albert O. Adams, (Kanawha)..... Charleston  
*Secretary:* Carol J. Cordell, (Kanawha)..... Chesapeake  
*Typist:* Elizabeth E. Martin, (Kanawha)..... Malden

**Internal Audit Section**

*Acting Supervisor:* Robin L. Brumfield, (Kanawha)..... Belle  
*Auditors:*  
 Roger Creel, (Kanawha)..... Charleston  
 Linda L. Dooley, (Kanawha)..... St. Albans  
 Robert P. Heckert, (Kanawha)..... Charleston  
 Thomas Lee Myers, (Kanawha)..... Cross Lanes  
 William Allen Rollins, (Putnam)..... Poca  
 Thomas F. Whaling, (Kanawha)..... St. Albans

**External Audit Section**

|  |             |
|--|-------------|
| <i>Supervisor:</i> George W. Karr, (Kanawha) .....               | Charleston  |
| <i>Assistant Supervisor:</i> Richard W. Douthitt, (Putnam) ..... | Hurricane   |
| <i>Auditors:</i>   |             |
| Tonya P. Ferguson, (Putnam) .....                                | Scott Depot |
| Carolyn S. Gorrell, (Kanawha) .....                              | Charleston  |
| Roger Hamilton, (Kanawha) .....                                  | Charleston  |

**Procedures/Investigations Section**

|  |              |
|--|--------------|
| <i>Supervisor:</i> Charles D. Booth, (Kanawha) ..... | Nitro        |
| <i>Investigator:</i> Jimmie Fitzwater, (Mason) ..... | Pt. Pleasant |
| <i>Transportation Engineer Technicians:</i>          |              |
| Clarence L. Hughart, (Kanawha) .....                 | Charleston   |
| Stephen T. Mayes, (Harrison) .....                   | Clarksburg   |
| William H. Myers, (Harrison) .....                   | Shinnston    |

**Construction Division**

|  |                  |
|--|------------------|
| <i>Director:</i> Robert K. Tinney, (Kanawha) .....                       | Pinch            |
| <i>Assistant Director, Administration:</i>                               |                  |
| John R. Gilbert, (Kanawha) .....   | South Charleston |
| <i>Specifications Engineer:</i> Bill S. Hanshew, (Kanawha) .....         | Pinch            |
| <i>Regional Engineers:</i>   |                  |
| James P. Hamelin, (Kanawha) .....  | Cross Lanes      |
| Steve P. Hardin, (Cabell) .....  | Barboursville    |
| Gerald B. Hall, (Webster) .....  | Diana            |
| <i>Assistant to Regional Engineers:</i>                                  |                  |
| Ray O. Kiser, (Kanawha) .....  | Charleston       |
| <i>Special Project Engineer:</i> Steve Berger, (Kanawha) .....           | Charleston       |
| <i>Contract Supervisor:</i> Starling Parsons, (Kanawha) .....            | Charleston       |
| <i>Finals Supervisor:</i> Paul E. Barnette, (Putnam) .....               | Poca             |
| <i>Project Finalization Coordinator:</i> M. Jane Holmes, (Kanawha) ..... | St. Albans       |
| <i>Prequalification Accountant:</i> Gordon H. Wanless, (Kanawha) .....   | Charleston       |
| <i>Labor Compliance Officers:</i>  |                  |
| Jack T. Dunbar, (Kanawha) .....  | South Charleston |
| Roger W. Enslin, (Cabell) .....  | Ona              |
| <i>Administrative Aide:</i> Mary S. Staggs, (Kanawha) .....              | Charleston       |
| <i>Secretaries:</i>  |                  |
| Kay A. Crowder, (Kanawha) .....  | Charleston       |
| Jewell V. Loy, (Kanawha) .....   | Charleston       |
| <i>Typist:</i> Judy Rouse, (Kanawha) .....                               | Charleston       |
| <i>Staff Technicians:</i>  |                  |
| Charles D. Peters, (Putnam) .....  | Hurricane        |
| Jerry E. Fowler, (Kanawha) .....   | Charleston       |
| Michael H. Skiles, (Kanawha) .....                                       | Charleston       |
| <i>Word Processor Operator:</i>  |                  |
| Carolyn M. McKenzie, (Kanawha) .....                                     | Charleston       |
| <i>Clerks:</i>   |                  |
| James W. Little, Jr., (Kanawha) .....                                    | St. Albans       |
| Venice B. Swihart, (Kanawha) .....                                       | South Charleston |
| <i>Weirton-Steubenville Bridge Project Engineer:</i>                     |                  |
| John T. Dorsey, (Ohio) .....   | Wheeling         |
| <i>Staff Engineer:</i>   |                  |
| David L. Murphy, (Kanawha) .....   | Charleston       |

### Equal Employment Opportunity Division

*Director:* Jesse L. Haynes, (Kanawha) ..... South Charleston  
*Secretaries:*  
     Caryl R. Harris, (Kanawha) ..... Charleston  
     Patti L. Weaver, (Kanawha) ..... South Charleston  
*Title VI Specialist:* Philippa White, (Kanawha) ..... South Charleston

### Employee Relations

*Employee Relations Officer:* John O. Sinfield, (Kanawha) ..... South Charleston

### External Programs Section (Contract Compliance)

*EEO Specialist:* Fred H. Rhodes, (Jackson) ..... Ripley  
*EEO Representatives:*  
     Thomas O. Stone, (Jackson) ..... Ripley  
     Rebecca G. Martin, (Jackson) ..... Ripley  
     Danny E. Byers, Sr., (Jackson) ..... Ripley

### Supportive Services Section - DBE

*DBE Program Manager:* John S. Halley, (Putnam) ..... Pocahontas  
*Clerk:* William Hambleton, (Kanawha) ..... Charleston  
*Engineer:* Roger Teale, (Kanawha) ..... Charleston

### Equipment Division

*Acting Director:* H. Whitley Perkins, (Raleigh) ..... Beckley  
*Assistant Director:* John H. McWhorter, (Lewis) ..... Horner  
*Assistant Directors:*  
     Charles M. Mullenex, (Tucker) ..... Parsons  
     Donald E. Post, (Jackson) ..... Ravenswood  
*Division Accountant:* James W. Beeghley, (Upshur) ..... Buckhannon  
*Purchasing and Inventory Control Manager:*  
     Garvey B. Gilmore, (Randolph) ..... Dailey  
*Warehouse Supervisor:* Kevin J. Riley, (Lewis) ..... Weston  
*Component Rebuild Shop Supervisor:* Eugene C. Helmick, (Upshur) ..... Buckhannon  
*Equipment Repair Shop Supervisor:* William E. Hefner, (Lewis) ..... Weston  
*Tire Expeditor:* Raymond Cloves Fallen, (Upshur) ..... Buckhannon  
*Engine Room Supervisor:* John D. Wilt, (Upshur) ..... Ellamore  
*Administrative Aide and Secretary to Director:*  
     Evelynn P. Duvall, (Upshur) ..... Buckhannon  
*Personnel Aide:* Sandra K. Pack, (Upshur) ..... Buckhannon  
*Supervisor of Equipment Records Expeditor:* Kitten Rae Lee, (Upshur) ..... Buckhannon  
*Receptionist and Switchboard Operator:* Rosemary A. Heatherly, (Upshur) ..... Buckhannon  
*Computer Systems Programmer/Analyst II:* Donald L. Buck, (Upshur) ..... Buckhannon  
*Computer Operator:* Doris Jean Walton, (Upshur) ..... Buckhannon  
*Fuel Expeditor:* Gary Lee Barr, (Randolph) ..... Elkins  
*Training, Warranty and Preventive Maintenance Supervisor:*  
     Gary M. Schmidt, (Kanawha) ..... Sharon  
*Field Reporting/Warranty Coordinator:*  
     Harley R. Hefner, (Lewis) ..... Weston  
*Warranty Work Orders/Preventative Maintenance Work Orders:*  
     Charles A. Ketterman, (Tucker) ..... Parsons  
*Warranty/Parts Coordinator:*  
     Neil Brake, (Upshur) ..... Buckhannon  
*District Equipment Superintendents:*  
     Robert H. Lilly, *District One*, (Kanawha) ..... Nitro  
     James Hoover, *District Two*, (Putnam) ..... Hurricane

|  |              |
|--|--------------|
| E. Mart Francis, <i>District Three</i> , (Jackson) .....       | Sandyville   |
| Joffre J. Rolland, Sr., <i>District Four</i> , (Harrison)..... | Bridgeport   |
| John B. Myrick, <i>District Five</i> , (Berkeley).....         | Martinsburg  |
| Roy Faulkner, <i>District Six</i> , (Marshall) .....           | Moundsville  |
| Eugene R. Gibson, <i>District Seven</i> , (Upshire) .....      | Buckhannon   |
| Lonnie Ramsey, <i>District Eight</i> , (Randolph).....         | Elkins       |
| Lewis Ellison, <i>District Nine</i> , (Fayette).....           | Hico         |
| Buddy Campbell, <i>District Ten</i> , (Mercer) .....           | Princeton    |
| <b>Secretaries, Stenographers and Clerks:</b>                  |              |
| Mary E. Brooks, (Lewis) .....                                  | Weston       |
| Doris Lea Brown, (Upshur) .....                                | Ellamore     |
| Marilyn Sue Carpenter, (Upshur).....                           | French Creek |
| Cathy Agatha Christian, (Lewis) .....                          | Weston       |
| Karen Sue Cochran, (Barbour) .....                             | Century      |
| Margaret Ann Gay, (Upshur).....                                | Buckhannon   |
| Kathy L. Hays, (Upshur).....                                   | French Creek |
| James A. Kerns, (Upshur).....                                  | Buckhannon   |
| Rose Ellen Loudin, (Upshur).....                               | Buckhannon   |
| Sarah E. Montgomery, (Lewis) .....                             | Weston       |
| Doris Lynn Reed, (Upshur).....                                 | Buckhannon   |
| Juanita Sue Sandridge, (Upshur).....                           | Buckhannon   |
| Laura Y. Shaffer, (Upshur).....                                | Buckhannon   |
| Jackie Marie Simmons, (Upshur) .....                           | Buckhannon   |
| Carolyn M. Unrue, (Upshur) .....                               | Buckhannon   |
| <b>Maintenance Supervisor of Buildings and Grounds:</b>        |              |
| David L. Saeler, (Lewis) .....                                 | Jane Lew     |
| <b>Parts Department Storekeepers:</b>                          |              |
| Frankie James Casto, (Upshur).....                             | Buckhannon   |
| Randy L. Cunningham, (Upshur) .....                            | Buckhannon   |
| Debra Ann Ferrell, (Upshur) .....                              | Buckhannon   |
| Brent M. Freeman, (Upshur) .....                               | Adrian       |
| Fay E. Heavner, (Lewis) .....                                  | Ireland      |
| Elmer L. Henline, (Upshur) .....                               | Buckhannon   |
| Charles W. Loudin, (Upshur).....                               | Buckhannon   |
| William B. Mick, (Barbour) .....                               | Volga        |
| Hobart Ray Unrue, (Upshur) .....                               | Buckhannon   |
| <b>Maintenance Crew Leader:</b>                                |              |
| Mansfield Leeson, (Doddridge) .....                            | New Milton   |
| <b>Mechanics:</b>  |              |
| Charles R. Burnside, Jr., (Lewis) .....                        | Weston       |
| William D. Canter, (Barbour) .....                             | Volga        |
| Johnny C. Crislip, (Upshur) .....                              | Buckhannon   |
| John R. Cutright, (Upshur).....                                | Buckhannon   |
| Lewis N. Cutright, (Upshur) .....                              | Buckhannon   |
| Albert Lawrence Dean, (Upshur).....                            | Buckhannon   |
| Robert L. Eagle, (Lewis) .....                                 | Roanoke      |
| Timothy Ferrell, (Upshur).....                                 | Buckhannon   |
| James N. Flesher, (Upshur) .....                               | Buckhannon   |
| Jack Gillespie, (Lewis) .....                                  | Weston       |
| Danny Lee Gould, (Upshur).....                                 | Adrian       |
| William E. Green, (Barbour) .....                              | Volga        |
| Kevin C. Hawkins, (Upshur) .....                               | Buckhannon   |
| Norman E. Hawkins, (Upshur) .....                              | Buckhannon   |
| Earl J. Holley, (Upshur) .....                                 | Buckhannon   |
| Leonard M. Johnson, (Upshur).....                              | Buckhannon   |
| David J. Lee, (Upshur).....                                    | Buckhannon   |
| Richard Lee Lipps, (Upshur) .....                              | French Creek |

|  |              |
|--|--------------|
| Alvie Robert McCartney, (Barbour)..... | Junior       |
| Robert K. McDaniel, (Barbour).....     | Philippi     |
| Walter O. McGee, (Barbour).....        | Philippi     |
| Roger D. Morris, (Lewis).....          | Weston       |
| Hubert D. Nestor, (Barbour).....       | Moatsville   |
| James M. Paugh, (Lewis).....           | Weston       |
| Charles B. Paxson, (Lewis).....        | Jane Lew     |
| James Fulton Phipps, (Upshur).....     | Buckhannon   |
| John L. Quick, (Upshur).....           | Buckhannon   |
| Ronald M. Reed, (Upshur).....          | Buckhannon   |
| Dennis Lee Sapp, (Lewis).....          | Walkersville |
| Donald E. Stewart, (Harrison).....     | Clarksburg   |
| Thomas Guy Strader, (Upshur).....      | Buckhannon   |
| Mason E. Tharp, Sr., (Upshur).....     | Buckhannon   |
| Donald F. Weese, (Upshur).....         | Buckhannon   |
| Benjamin C. Wetzal, (Upshur).....      | French Creek |

**Craftsworkers:**

|                                     |              |
|-------------------------------------|--------------|
| Mayford L. Bailey, (Upshur).....    | Buckhannon   |
| Terrance R. Bailey, (Upshur).....   | Buckhannon   |
| Jackie L. Chickereil, (Upshur)..... | Buckhannon   |
| Charles F. Crites, (Upshur).....    | Buckhannon   |
| Timothy A. Haymond, (Upshur).....   | Rock Cave    |
| Glenn E. Lee, (Randolph).....       | Norton       |
| Jimmy S. Lewis, (Barbour).....      | Philippi     |
| Raymond J. McCartney, (Upshur)..... | French Creek |
| Charles E. Mills, (Upshur).....     | Buckhannon   |
| Bernard D. Quick, (Upshur).....     | Buckhannon   |
| James G. Rose, (Upshur).....        | Ellamore     |

**Equipment Operators:**

|                                    |              |
|------------------------------------|--------------|
| Richard W. Claypool, (Upshur)..... | Buckhannon   |
| Gerald B. Gillis, (Upshur).....    | Buckhannon   |
| Russell G. Johnson, (Upshur).....  | Rock Cave    |
| Floyd D. Marsh, (Barbour).....     | Philippi     |
| Roy Lee Skinner, (Lewis).....      | Walkersville |
| Forest L. Spurgeon, (Barbour)..... | Philippi     |

**Custodians:**

|                               |        |
|-------------------------------|--------|
| John E. Casto, (Lewis).....   | Weston |
| Freda L. Lester, (Lewis)..... | Weston |
| Genelda Neal, (Lewis).....    | Weston |

**Laborers:**

|                                  |            |
|----------------------------------|------------|
| Ronald C. Bailey, (Upshur).....  | Buckhannon |
| Charles E. Bennett, (Lewis)..... | Orlando    |
| William B. Brady, (Barbour)..... | Junior     |
| Gerald L. Rice, (Upshur).....    | Buckhannon |
| Robert E. Smith, (Upshur).....   | Buckhannon |

**Finance Division**

|   |                  |
|---|------------------|
| <i>Director:</i> Cecil Atkins, (Kanawha).....                 | St. Albans       |
| <i>Assistant Director:</i> David Leeber, (Kanawha).....       | South Charleston |
| <i>Assistant Director:</i> John Christenson, (Kanawha).....   | Charleston       |
| <i>Chief Accountant:</i> Francis W. Hemsworth, (Kanawha)..... | Charleston       |

**Secretaries:**

|                                   |           |
|-----------------------------------|-----------|
| Shirley J. Ranson, (Kanawha)..... | Dunbar    |
| Joyce A. Acela, (Kanawha).....    | East Bank |

**Supervisors/Accountants:**

|                                     |           |
|-------------------------------------|-----------|
| Cynthia P. Armstrong, (Putnam)..... | Hurricane |
| Larry E. Battlo, (Kanawha).....     | Elkview   |



|   |                  |
|---|------------------|
| Gatha Q. Burchett, Jr., (Kanawha) ..... | St. Albans       |
| Fred Thomas, (Kanawha) .....            | Charleston       |
| Rex Green, (Kanawha) .....              | Cross Lanes      |
| Marilyn Summers, (Kanawha) .....        | South Charleston |
| Lou Ann Simmons, (Kanawha) .....        | Charleston       |
| Billy Joe Belcher, (Kanawha) .....      | Clendenin        |
| Joe Biancaniello, (Jackson) .....       | Ripley           |
| Margaret High, (Kanawha) .....          | Belle            |
| Stephen Reed Jenkins, (Kanawha) .....   | Belle            |
| Tom Burns, (Kanawha) .....              | Charleston       |
| <i>Audit Clerks:</i>                    |                  |
| Seffie B. Adkins, (Kanawha) .....       | South Charleston |
| Connie Ann Basham, (Kanawha) .....      | Belle            |
| Mattie D. Cooper, (Kanawha) .....       | St. Albans       |
| Marilyn J. Ellis, (Kanawha) .....       | Cedar Grove      |
| Brenda K. Hoffman, (Kanawha) .....      | Clendenin        |
| Wanda L. Legg, (Cabell) .....           | Milton           |
| Betty L. Monnig, (Kanawha) .....        | South Charleston |
| Nahla Nimeh-Lewis, (Kanawha) .....      | Charleston       |
| Elizabeth C. O'Leary, (Kanawha) .....   | Charleston       |
| Edna M. Taylor, (Kanawha) .....         | Charleston       |
| Shirley A. Thrift, (Kanawha) .....      | Charleston       |
| Nancy L. Titus, (Kanawha) .....         | Charleston       |
| Madeline F. Wade, (Kanawha) .....       | Charleston       |
| John E. Thaxton, (Kanawha) .....        | Charleston       |
| James C. Harler, (Kanawha) .....        | Charleston       |
| William R. Wright, (Kanawha) .....      | St. Albans       |
| Dianna Sue Cobb, (Kanawha) .....        | Charleston       |
| Kathy Domico, (Kanawha) .....           | St. Albans       |
| Carrie Fout, (Fayette) .....            | Cannelton        |
| James R. Wade, (Kanawha) .....          | Cross Lanes      |
| Marie Young, (Kanawha) .....            | Dunbar           |
| <i>Clerks:</i>                          |                  |
| Pamela Ellison, (Kanawha) .....         | Charleston       |
| JoAnn Shannon, (Kanawha) .....          | Charleston       |
| Marsha Hall, (Roane) .....              | Pigeon           |
| Sharon Childress, (Kanawha) .....       | Alum Creek       |
| Diane L. Fisher, (Kanawha) .....        | Chelyan          |
| James D. Ganey, (Raleigh) .....         | Sophia           |
| Martha F. Gresham, (Kanawha) .....      | South Charleston |
| Dorothy A. Hiner, (Kanawha) .....       | Belle            |
| Nancy S. Lacy, (Kanawha) .....          | Dunbar           |
| Twanda A. Newkirk, (Fayette) .....      | Boomer           |
| Angela Hope Burgess, (Kanawha) .....    | Dunbar           |
| <i>Typists:</i>                         |                  |
| Carol Burns, (Kanawha) .....            | Charleston       |
| Teresa L. Smith, (Kanawha) .....        | Elkview          |

### Highway Services Division

|   |              |
|---|--------------|
| <i>Director:</i> C. Cameron Lewis, (Raleigh) .....      | Daniels      |
| <i>Administrative Aide:</i> Sue Bryant, (Kanawha) ..... | Chesapeake   |
| <i>Receptionist:</i> Nadine Schleider, (Kanawha) .....  | Kanawha City |
| <i>Typist II:</i> Carol Bowyer, (Kanawha) .....         | Charleston   |

### Safety Section

|                                   |            |
|-----------------------------------|------------|
| <i>Safety Training Officers:</i>  |            |
| James Youngblood, (Kanawha) ..... | Charleston |

|   |                  |
|---|------------------|
| Hugh DeMotto, (Randolph).....                         | Elkins           |
| <i>Fire Control:</i> Michael Baldwin, (Kanawha) ..... | Charleston       |
| <i>Typist:</i> Kathy Walton, (Kanawha) .....          | South Charleston |
| <i>Clerk:</i> Carol Smith, (Marion) .....             | Fairmont         |
| <i>Safety and Claims Investigators:</i>               |                  |
| Ray Crockett, (Kanawha) .....                         | South Charleston |
| C. Dean Scott, (Wood) .....                           | Parkersburg      |
| P. Thomas Woodrum, (Summers) .....                    | Hinton           |
| Wallace Rutherford, (Cabell) .....                    | Huntington       |
| James McCune, (Ohio) .....                            | Wheeling         |
| Fred Silvester, (Randolph) .....                      | Elkins           |
| Robert L. Wood, (Mercer) .....                        | Princeton        |
| Michael Sarver, (Wood) .....                          | Parkersburg      |
| William Stalnaker, (Harrison) .....                   | Clarksburg       |
| Mark Riggs, (Randolph) .....                          | Buckhannon       |

#### Claims Section

|   |             |
|---|-------------|
| <i>Acting Section Chief:</i> Claude C. Blake, (Kanawha) ..... | Charleston  |
| <i>Claims Investigators:</i>                                  |             |
| Tom Aubrey, (Kanawha) .....                                   | Charleston  |
| Paul Totten, (Kanawha) .....                                  | Charleston  |
| Jerry O. Walker, (Kanawha) .....                              | Charleston  |
| Shelby Sharps, (Kanawha) .....                                | Charleston  |
| <i>Clerks:</i>  |             |
| Ruth Cooper, (Kanawha) .....                                  | Cross Lanes |
| Barbara Miller, (Kanawha) .....                               | Charleston  |

#### Outdoor Advertising and Salvage Yards

|  |              |
|--|--------------|
| <i>Assistant Director:</i> B. F. Ritenour, (Kanawha) ..... | Cross Lanes  |
| <i>Inspectors:</i>   |              |
| Victor Prino, (Cabell) .....                               | Huntington   |
| Bennett Bell, (Nicholas) .....                             | Summersville |
| Kyle Gwinn, (Summers) .....                                | Hinton       |
| Jim Aucremanne, (Kanawha) .....                            | Dunbar       |
| William Gregory, (Berkeley) .....                          | Martinsburg  |
| Richard Johnson, (Fayette) .....                           | Fayetteville |
| Daniel Naranch, (Ohio) .....                               | Triadelphia  |
| Bradford Rainey, (Randolph) .....                          | Elkins       |
| Victor Randall, (Kanawha) .....                            | Charleston   |
| Jim Hoffman, (Wood) .....                                  | Parkersburg  |
| <i>Typist II:</i> Helen Morgan, (Kanawha) .....            | Charleston   |
| <i>Clerk:</i> Mary Jane Easley, (Kanawha) .....            | Charleston   |

#### Weight Enforcement

|  |                  |
|--|------------------|
| <i>Assistant Director; State Weight Enforcement Officer:</i> |                  |
| Dan Blackwood, (Kanawha) .....                               | South Charleston |
| <i>Secretary:</i> Robin Godbey, (Kanawha) .....              | Dunbar           |
| <i>Data Entry Operator:</i> Connie Coffman, (Kanawha) .....  | Charleston       |
| <i>Assistant State Weight Enforcement Officers:</i>          |                  |
| Richard Smith, (Wood) .....                                  | Parkersburg      |
| Thomas Wood, (Raleigh) .....                                 | Beaver           |
| <i>Weight Enforcement Supervisors:</i>                       |                  |
| George Antill, (Marshall) .....                              | Cameron          |
| Lino DeMarchi, (Raleigh) .....                               | Beckley          |
| Jack Merandi, (Harrison) .....                               | Clarksburg       |
| Robert Presson, (Lincoln) .....                              | Hamlin           |
| Robert Rauer, (Berkeley) .....                               | Inwood           |

*Weigher Supervisors:*

|                                    |              |
|------------------------------------|--------------|
| Harry Biser, (Mineral) .....       | Burlington   |
| Carlos Brunty, (Lincoln) .....     | Branchland   |
| David Absher, (Fayette) .....      | Mount Hope   |
| Robert Cain, (Marshall) .....      | Cameron      |
| Gilmer Caldwell, (Cabell) .....    | Huntington   |
| Mark Cooper, (Ohio) .....          | Wheeling     |
| Wayne Teter, (Randolph) .....      | Elkins       |
| Clyde Ford, (Harrison) .....       | Salem        |
| Lewis Huffman, (Kanawha) .....     | Elkview      |
| Tom Marlow, (Wood) .....           | Parkersburg  |
| Duierd Pennington, (Cabell) .....  | Huntington   |
| James Sayres, (Randolph) .....     | Elkins       |
| Stephen Wilson, (Greenbrier) ..... | Clintonville |

*Weight Enforcement Workers:*

|                                      |              |
|--------------------------------------|--------------|
| Donald Anderson, (Kanawha) .....     | Charleston   |
| Elba Bailey, (Cabell) .....          | Huntington   |
| Virgil Caplinger, (Wood) .....       | Parkersburg  |
| Kenneth Chrisman, (Greenbrier) ..... | Leslie       |
| William Clair, (Kanawha) .....       | Charleston   |
| Ronald Clark, (Ohio) .....           | Triadelphia  |
| Emilio Deluca, (Raleigh) .....       | Daniels      |
| John DeRito, (Berkeley) .....        | Inwood       |
| Frank Diaz, (Harrison) .....         | Clarksburg   |
| George Diaz, (Harrison) .....        | Clarksburg   |
| Gail Dumire, (Randolph) .....        | Elkins       |
| John Farrish, (Raleigh) .....        | Beckley      |
| Donald Fitzwater, (Greenbrier) ..... | Leslie       |
| Danny Gorrell, (Cabell) .....        | Huntington   |
| Harlan Haines, (Jefferson) .....     | Ranson       |
| Earl Hall, Jr., (Marshall) .....     | Cameron      |
| Fredrick James, (Wood) .....         | Parkersburg  |
| Zane Johnson, (Marshall) .....       | Cameron      |
| Lanny Kelso, (Kanawha) .....         | Cross Lanes  |
| Joseph Mills, (Harrison) .....       | Nutter Fort  |
| Deborah Moore, (Ohio) .....          | Wheeling     |
| Brian Nicely, (Cabell) .....         | Huntington   |
| Roger Ray, (Lincoln) .....           | West Hamlin  |
| Robert Sandy, (Wood) .....           | Parkersburg  |
| Edgar Saville, (Mineral) .....       | Burlington   |
| Karl Saville, (Hampshire) .....      | Augusta      |
| Eugene Seldomridge, (Cabell) .....   | Huntington   |
| David Sellers, (Wood) .....          | Parkersburg  |
| Orval Shifflett, (Randolph) .....    | Elkins       |
| Paul Taylor, (Wood) .....            | Mineralwells |
| Robert Wright, (Roane) .....         | Spencer      |
| Rudolph Yarnevic, (Marshall) .....   | McMechen     |

*Electronic Technicians:*

|                               |                  |
|-------------------------------|------------------|
| David Mills, (Kanawha) .....  | Charleston       |
| Brady Hanson, (Kanawha) ..... | South Charleston |

**Legal Division**

|  |            |
|--|------------|
| <i>Director:</i> Anthony G. Halkias, (Kanawha) .....       | Charleston |
| <i>Assistant Director:</i> Frank S. Curia, (Kanawha) ..... | St. Albans |
| <i>Administrative Aide:</i> Donna Miller, (Jackson) .....  | Kenna      |
| <i>Attorneys:</i>  |            |
| Nancy J. Aliff, (Kanawha) .....                            | Charleston |

Robert F. Bible, (Kanawha) .....Charleston  
 Andrew Lopez, (Kanawha) .....Charleston  
 Terry Ridenour, (Kanawha) ..... South Charleston  
 William H. Steed, (Kanawha) .....Charleston

**Secretaries:**

Karen E. Hudson, (Kanawha) ..... South Charleston  
 Carol F. Matheny, (Kanawha) .....Charleston

**Clerks:**

Dani R. Asseff, (Kanawha) ..... South Charleston  
 Linda Johnson, (Boone) ..... Nellis

**Maintenance Division**

**Director:** James R. Campbell, (Putnam) ..... Hurricane

**Secretary:** Phyllis Moss, (Kanawha) .....Charleston

**Assistant Director:** Ed Keeling, (Kanawha) .....Charleston

**Secretary:** Rhonda Kendall, (Kanawha) ..... Cross Lanes

**Regional Engineers:**

William E. Lunstrum, Jr., (Mercer) ..... Princeton

John V. Onestinghel, Jr., (Harrison) ..... Clarksburg

Alvin Hammonds, (Kanawha) ..... Elkview

James L. Riggs, (Kanawha) ..... Charleston

**Central Heavy Maintenance Detachment:**

**Engineer:** Nicholas Bromhal, (Raleigh) ..... Beckley

**Clerks:**

Alice McClure, (Kanawha) ..... Charleston

Carol Noel, (Kanawha) .....Charleston

**Division Comptroller:** Marvin Black, (Kanawha) .....Charleston

**Supervisor:** Glenna Adams, (Kanawha) .....Charleston

**Receptionist:** Betty Dent, (Kanawha) .....Charleston

**Clerk:** Lora Quinn, (Kanawha) .....Charleston

**Encroachment Permit Supervisor:** Bobby R. Jarrell, (Kanawha) ..... Sissonville

**Authorization Clerk:** Joyce Burdette, (Kanawha) ..... St. Albans

**Building and Grounds Coordinator:** Robert Vought, (Wood) ..... New England

**Vehicle and Mobile Homes Permit Section:**

**Coordinator:** Louis Husson, (Kanawha) ..... South Charleston

**Supervisor:** Trudy Robinson, (Putnam) ..... Hurricane

**Clerks:**

Nancy Hill, (Kanawha) .....Charleston

Susan Adams, (Kanawha) .....Charleston

Vanessa Young, (Lincoln) ..... Alkol

Carolyn McDaniel, (Kanawha) .....Charleston

**Resource Management Supervisor:** Jim Hash, (Kanawha) ..... Elkview

**Management Analysts:**

Janet Blake, (Braxton) ..... Gassaway

Christine Casto, (Jackson) ..... Kenna

**Typist:** Sharon Gatlen, (Kanawha) ..... South Charleston

**Communications Manager:** Larry Miller, (Kanawha) ..... Cross Lanes

**Secretary:** Janet Willis, (Kanawha) .....Dunbar

**Communications Dispatchers:**

Farris Higginbotham, (Kanawha) .....Charleston

Peter Lares, (Kanawha) .....Chesapeake

Paul Tucker, (Kanawha) .....Dunbar

Timothy Holmes, (Kanawha) .....Charleston

**Communication Technicians:**

Dirk Burnside, (Upshur) ..... Buckhannon

Lucky Richmond, (Greenbrier) ..... Lewisburg

|  |                  |
|--|------------------|
| Roger Miller, (Kanawha) .....  | Charleston       |
| James Phillips, (Greenbrier) .....                                       | Lewisburg        |
| Clarence Clark, (Putnam) .....   | Hurricane        |
| Richard Starr, (Kanawha) .....   | Dunbar           |
| Brent Hyre, (Upshur) .....   | Buckhannon       |
| Francis Hughes, (Upshur) .....   | Buckhannon       |
| <b>Engineering and Contracts Section:</b>                                |                  |
| <i>Engineering Supervisor, (Acting):</i> James L. Riggs, (Kanawha) ..... | Charleston       |
| <i>Engineer:</i> Ali A. Foroughi, (Kanawha) .....                        | Charleston       |
| <i>Technician:</i> Michael Guthrie, (Kanawha) .....                      | South Charleston |

### Materials Control, Soil and Testing Division

|   |                  |
|---|------------------|
| <i>Director:</i> Donald C. Long, (Kanawha) .....                | Tornado          |
| <i>Administrative Aide:</i> Patricia R. Adkins, (Kanawha) ..... | Charleston       |
| <b>Secretaries:</b>   |                  |
| Carolyn L. Mollohan, (Kanawha) .....                            | Pinch            |
| Linda S. Green, (Kanawha) .....                                 | St. Albans       |
| <i>Assistant Director:</i> Gary L. Robson, (Putnam) .....       | Hurricane        |
| <b>Technical Staff:</b>   |                  |
| Frank T. Higgins, (Kanawha) .....                               | Charleston       |
| H. Bert Hood, (Kanawha) .....                                   | Charleston       |
| Robert R. Kessler, (Kanawha) .....                              | Charleston       |
| John R. O'Leary, (Kanawha) .....                                | Dunbar           |
| Berke L. Thompson, (Kanawha) .....                              | Charleston       |
| <b>Supervisor Administrative Services:</b>                      |                  |
| Dorotha C. Turley, (Putnam) .....                               | Hurricane        |
| <b>Supervisor Personnel and General Services:</b>               |                  |
| Jeff Black, (Putnam) .....                                      | Eleanor          |
| <b>Supervisor Geotechnical Services:</b>                        |                  |
| Barney Stinnett, (Fayette) .....                                | Oak Hill         |
| <b>Supervisor Quality Assurance System:</b>                     |                  |
| Richard Hanlon, (Kanawha) .....                                 | Charleston       |
| <b>Supervisor Laboratory Services:</b>                          |                  |
| Larry Sarrett, (Kanawha) .....                                  | Charleston       |
| <b>Highway Engineers:</b>                                       |                  |
| Roy J. Capper, (Kanawha) .....                                  | South Charleston |
| Gary R. Cooper, (Kanawha) .....                                 | Charleston       |
| John A. Fleek, (Kanawha) .....                                  | Charleston       |
| Robert G. Ward, (Kanawha) .....                                 | Charleston       |
| <b>Engineer in Training:</b>                                    |                  |
| Sammy J. Searls, (Kanawha) .....                                | Belle            |
| <b>Highway Engineer Trainee:</b>                                |                  |
| Naji A. Banna, (Kanawha) .....                                  | Montgomery       |
| Joe Hall, (Fayette) .....                                       | Mount Hope       |
| <b>Geologists:</b>  |                  |
| Ralph I. Adams, (Kanawha) .....                                 | Elkview          |
| James A. Amenta, (Kanawha) .....                                | St. Albans       |
| John S. Baldwin, (Kanawha) .....                                | Elkview          |
| James M. Colby, (Kanawha) .....                                 | Charleston       |
| James C. Fisher, (Putnam) .....                                 | Culloden         |
| Mary A. Flora, (Kanawha) .....                                  | Charleston       |
| John G. Jarvis, (Kanawha) .....                                 | Charleston       |
| Ira S. McCoy, (Roane) .....                                     | Gandeeville      |
| John M. O'Neil, (Kanawha) .....                                 | Charleston       |
| Kamal R. Shaar, (Kanawha) .....                                 | South Charleston |
| Glenn R. Sherman, (Kanawha) .....                               | Clendenin        |
| David P. Watkins, (Kanawha) .....                               | St. Albans       |

**Chemists:**

|                                     |                  |
|-------------------------------------|------------------|
| Greg F. Bradford, (Kanawha) .....   | South Charleston |
| Barbara A. Edwards, (Kanawha) ..... | St. Albans       |
| Jeffrey R. Farley, (Kanawha) .....  | South Charleston |
| Charles W. Hinkle, (Kanawha) .....  | South Charleston |
| Bill G. Shuler, (Kanawha) .....     | South Charleston |
| Claude L. Skiles, (Kanawha) .....   | South Charleston |

**Electronic Technicians:**

|                                   |            |
|-----------------------------------|------------|
| Edgar E. Lore, (Kanawha) .....    | St. Albans |
| Eugene L. Taylor, (Kanawha) ..... | Charleston |

**Highway Drafting Technicians:**

|                                       |            |
|---------------------------------------|------------|
| Ervin D. Barker, (Fayette) .....      | Boomer     |
| Richard R. Dickerson, (Kanawha) ..... | Charleston |

**Materials Technicians:**

|                                       |                  |
|---------------------------------------|------------------|
| Carol R. Cramer, (Kanawha) .....      | Charleston       |
| Byron R. Hissom, (Kanawha) .....      | South Charleston |
| Edward L. Maurin, (Monongalia) .....  | Morgantown       |
| Judy D. Mimms, (Fayette) .....        | Montgomery       |
| Violet W. Payne, (Kanawha) .....      | St. Albans       |
| Herman D. Straughter, (Kanawha) ..... | Charleston       |
| Harold L. Taylor, (Kanawha) .....     | Charleston       |
| Emerson B. Williams, (Marion) .....   | Fairmont         |

**NICET Technicians:**

|  |                  |
|--|------------------|
| William J. Aultz, (Kanawha) .....          | Charleston       |
| Larry R. Barker, (Kanawha) .....           | Dunbar           |
| Pamela S. Barton, (Putnam) .....           | Hurricane        |
| Robin L. Barton, (Putnam) .....            | Hurricane        |
| C. Duane Booth, (Kanawha) .....            | Nitro            |
| George R. Bostic, (Kanawha) .....          | Charleston       |
| Ashby H. Boyd, (Kanawha) .....             | Charleston       |
| Richard S. Brown, (Putnam) .....           | Hurricane        |
| John E. Byrd, (Kanawha) .....              | Charleston       |
| Arthur W. Darnell, (Kanawha) .....         | South Charleston |
| Stewart G. Groves, (Kanawha) .....         | Charleston       |
| Charles W. Holmes, (Kanawha) .....         | Elkview          |
| Paul B. Holmes, (Kanawha) .....            | Charleston       |
| Juanita E. Hunt, (Kanawha) .....           | Belle            |
| Samuel Lemine, (Marion) .....              | Westover         |
| Donald R. Lipscomb, (Kanawha) .....        | Charleston       |
| John M. McDougal, (Kanawha) .....          | St. Albans       |
| Lonnie D. Nunley, (Kanawha) .....          | Scott Depot      |
| Frederick A. Rhodes, (Kanawha) .....       | Dunbar           |
| James M. Richmond, (Kanawha) .....         | Charleston       |
| Charles H. Ridgway, (Kanawha) .....        | Cedar Grove      |
| Thomas C. Rowen, (Kanawha) .....           | Charleston       |
| Ronald S. Sapp, (Kanawha) .....            | South Charleston |
| Loretta A. Scott, (Kanawha) .....          | South Charleston |
| Lonnie R. Shires, (Greenbrier) .....       | Crawley          |
| Shirley G. Sigman, (Putnam) .....          | Liberty          |
| Thomas J. Sowers, (Kanawha) .....          | Belle            |
| William P. Stephenson, (Cabell) .....      | Huntington       |
| Charles W. Swiney, (Kanawha) .....         | Clendenin        |
| Ernest E. Terry, (Kanawha) .....           | Nitro            |
| Frederick J. Vaglienti, (Monongalia) ..... | Morgantown       |
| Rose L. Watson, (Kanawha) .....            | St. Albans       |

**NICET Enrollee Technicians:**

|                                      |            |
|--------------------------------------|------------|
| George B. Clendenin, (Kanawha) ..... | Charleston |
|--------------------------------------|------------|

|   |                       |
|---|-----------------------|
| Charles W. Henley, Sr., (Kanawha) .....                       | St. Albans            |
| Samuel V. King, (Kanawha) .....                               | Charleston            |
| Wiley Martin, (Fayette) .....                                 | Boomer                |
| Steven H. Means, (Kanawha) .....                              | St. Albans            |
| <i>Structural Steel Inspectors:</i>                           |                       |
| Charles W. Brackman, (Greenbrier) .....                       | White Sulphur Springs |
| Wilford W. Earles, (Arlington) .....                          | Arlington             |
| Michael T. Eates, (Marion) .....                              | Fairmont              |
| Joseph D. May, (Monongalia) .....                             | Morgantown            |
| William C. Trautman, (Allegheny) .....                        | Pittsburgh            |
| William F. Vilk, (Allegheny) .....                            | Sewickley             |
| <i>Craftsworker:</i>  |                       |
| James D. Murphy, (Kanawha) .....                              | Glasgow               |
| <i>Programmer/Analysts:</i>                                   |                       |
| Linda L. Folk, (Kanawha) .....                                | St. Albans            |
| Gene F. Hyre, (Kanawha) .....                                 | St. Albans            |
| <i>Data Entry Lead Operator:</i>                              |                       |
| Jewell D. Pauley, (Kanawha) .....                             | Charleston            |
| <i>Audit Clerk:</i>   |                       |
| Joyce S. Gurski, (Boone) .....                                | Nellis                |
| <i>Clerks:</i>  |                       |
| Gladys K. Harvey, (Kanawha) .....                             | Clendenin             |
| Sharon K. Cooper, (Boone) .....                               | Sylvester             |
| Joyce E. Leeber, (Putnam) .....                               | Teays                 |
| Linda F. Payne, (Kanawha) .....                               | Handley               |
| Eloise R. Truax, (Kanawha) .....                              | Charleston            |
| <i>Procurement Officer:</i> David R. Tolley, (Kanawha) .....  | Charleston            |
| <i>Storekeeper:</i> Cecil P. Banks, (Roane) .....             | Spencer               |
| <i>Telephone Operator:</i> Genevieve H. Long, (Kanawha) ..... | Charleston            |
| <i>Core Driller Supervisors:</i>                              |                       |
| Robert L. Fleshman, (Kanawha) .....                           | Tad                   |
| Gary D. Mullins, (Cabell) .....                               | Milton                |
| <i>Core Drillers:</i>   |                       |
| Dencil L. Board, (Kanawha) .....                              | Charleston            |
| Bobby W. Bonner, (Monongalia) .....                           | Morgantown            |
| Rodney J. Engle, (Kanawha) .....                              | St. Albans            |
| Johnny E. Estep, (Jackson) .....                              | Ravenswood            |
| Richard D. Wheeler, (Kanawha) .....                           | Charleston            |
| <i>Core Driller Helpers:</i>                                  |                       |
| Herbert M. Henson, (Kanawha) .....                            | Charleston            |
| Marion T. Lane, (Kanawha) .....                               | Gallagher             |
| Jay M. Monnig, (Kanawha) .....                                | South Charleston      |
| Robert E. Somerville, (Wood) .....                            | Parkersburg           |
| Carl S. Wilson, (Kanawha) .....                               | Charleston            |
| <i>Equipment Supervisor:</i>                                  |                       |
| Roger L. Campbell, (Kanawha) .....                            | Belle                 |
| <i>Mechanics:</i>   |                       |
| Judy A. Brawley, (Kanawha) .....                              | Charleston            |
| Roger D. Hanna, (Kanawha) .....                               | Charleston            |
| <i>Custodians:</i>  |                       |
| Doris A. Carpenter, (Kanawha) .....                           | Charleston            |
| Denny L. Dickerson, (Kanawha) .....                           | Nitro                 |
| Peggy D. Robinson, (Kanawha) .....                            | Charleston            |

### Office Services Division

|   |             |
|---|-------------|
| <i>Director:</i> Joseph L. Beane, (Kanawha) .....                 | Charleston  |
| <i>Administrative Assistant:</i> James Leeber III, (Putnam) ..... | Scott Depot |

**Supervisors:**

William Perry, (Kanawha) ..... Charleston  
 Daisy Sweeney, (Kanawha) ..... Charleston  
 Titus Thomas, (Kanawha) ..... Charleston

**Secretary:** Dena Davis, (Kanawha) ..... Elkview

**Clerks:**

Linda Asseff, (Kanawha) ..... Charleston  
 Helen Johnson, (Kanawha) ..... St. Albans  
 Kim Kight, (Kanawha) ..... South Charleston  
 Renee Martin, (Kanawha) ..... Charleston  
 Ruth Myers, (Kanawha) ..... Charleston  
 Jo Tabor, (Putnam) ..... Poca  
 Gloria Tyler, (Kanawha) ..... Charleston  
 Thomas Walker, (Kanawha) ..... Charleston  
 Donna J. White, (Kanawha) ..... Charleston  
 Virginia White, (Kanawha) ..... Charleston

**Duplicating Equipment Operators:**

Robin Chapman, (Fayette) ..... Ansted  
 Albert Flick, (Kanawha) ..... Elkview  
 Gregory Lilly, (Kanawha) ..... St. Albans  
 Russell Rhodes, (Kanawha) ..... Charleston  
 Richard Smith, (Kanawha) ..... Charleston  
 Allen Stump, (Kanawha) ..... Marmet  
 Thomas Watts, (Kanawha) ..... Charleston  
 Darrell Welch, (Kanawha) ..... Cross Lanes

**Bindery Workers:**

Bonnie Lundsford, (Kanawha) ..... Charleston  
 Nina Shannon, (Kanawha) ..... Charleston  
 Gregory Harrison, (Kanawha) ..... Charleston  
 Virginia McCallister, (Kanawha) ..... Charleston  
 Gideon Yarbrough, (Kanawha) ..... Elkview

**Photographer:** David Currey, (Kanawha) ..... Charleston

**Lithographic Camera Operator:**

Dennis Corley, (Putnam) ..... Scott Depot

**Storekeepers:**

Freddie Farha, (Kanawha) ..... Cedar Grove  
 Russell McDaniels, (Kanawha) ..... Dunbar  
 Nathaniel Moore, (Kanawha) ..... Charleston  
 Leo Stone, (Kanawha) ..... Chelyan  
 Ameche Watson, (Kanawha) ..... Charleston

**Building Maintenance Supervisors:**

Douglas Parsons, (Jackson) ..... Sandyville  
 Guy Corey, (Kanawha) ..... Charleston

**Building Maintenance Mechanic:**

Joseph Feazelle, (Kanawha) ..... Charleston

**Craftworkers:**

John Koontz, (Jackson) ..... Kenna  
 Roderick Ward, (Kanawha) ..... Charleston

**Electronic Technician:** Walter Donald, (Wayne) ..... Kenova

**Mail Runners:**

James Chappelle, (Kanawha) ..... South Charleston  
 Eugene Pleasant, (Kanawha) ..... Charleston  
 William Williams, (Kanawha) ..... Chelyan

**Personnel Division**

**Director of Personnel:** Darrell L. Buttrick, (Kanawha) ..... Charleston

**Administrative Aide:** Marvella F. Ritenour, (Kanawha) ..... South Charleston



*Personnel Administrator:* Perry P. Dotson, (Kanawha) ..... South Charleston  
*Administrative Assistant:* James L. White, (Kanawha) ..... Charleston

### **Certification Programs and Stenographic Services**

*Supervisor:* Carol S. Bartlett, (Kanawha) ..... Charleston  
*Typists:*  
 Betty J. Shelton, (Jackson) ..... Ripley  
 Martha J. Reed, (Kanawha) ..... South Charleston  
*Personnel Aide:* Julia Hill, (Kanawha) ..... Alum Creek

### **Classification and Pay Section**

*Supervisor:* Duane Hinkle, (Cabell) ..... Milton  
*Personnel Analysts:*  
 Barbara J. Duncan, (Kanawha) ..... St. Albans  
 Carl B. Farrington, (Putnam) ..... Winfield  
 Dan Domico, (Kanawha) ..... St. Albans

### **Employment Section**

*Supervisor:* Harold Brown, (Kanawha) ..... Charleston  
*Personnel Assistants:*  
 Donny J. Bilyeu, (Kanawha) ..... Charleston  
 Sue Knighton, (Kanawha) ..... Charleston  
 Dorothy R. Lowery, (Kanawha) ..... Charleston  
 Judy L. Morris, (Kanawha) ..... Charleston  
 Rita G. Sloan, (Kanawha) ..... Charleston  
 Drema L. Smith, (Kanawha) ..... Dunbar  
*Receptionist:* Barbara A. Perry, (Kanawha) ..... Charleston

### **Workers' Compensation Section**

*Claims Investigators:*  
 Douglas N. Sammons, (Marion) ..... Fairmont  
 William G. Meadows, (Putnam) ..... Poca  
 Steven G. Taylor, (Kanawha) ..... Charleston  
*Typist:* Vicky L. Casto, (Kanawha) ..... Charleston

### **Planning, Research and Environmental Services Division**

*Director:* Paul F. Wilkinson, (Kanawha) ..... Charleston  
*Division Secretary:* Kathleen M. Settle, (Kanawha) ..... Charleston

#### **Systems Studies**

*Urban Studies:* Richard L. Warner, (Kanawha) ..... Elkview  
*Technical Services:* John W. Pascoli, (Kanawha) ..... Charleston

#### **Roadway Records, Mapping and Administration**

*Assistant Director:* Jack R. White, (Kanawha) ..... Charleston  
*Secretary:* Yolanda L. Wall, (Lincoln) ..... Sumarco  
*Administrative Services:* Fredrick L. Drummond, (Kanawha) ..... Charleston  
*Mapping and Graphics:* Frank A. Eder, (Kanawha) ..... South Charleston  
*Mapping:* Jerry R. Cooper, (Cabell) ..... Milton  
*Photogrammetric:* Marvin W. Christian, (Kanawha) ..... St. Albans  
*Roadway Records:* David E. Pennington, (Kanawha) ..... Charleston  
*Road Inventory Office:* Robert Anthony, (Putnam) ..... Eleanor

#### **Statewide Studies**

*Assistant Director:* John T. Lancaster, (Kanawha) ..... Charleston

|   |                  |
|---|------------------|
| <i>Secretary:</i> Dorothy McCallister, (Lincoln) .....                  | Woodville        |
| <i>Long Range Planning:</i> Kenneth M. Ferguson, (Kanawha) .....        | Charleston       |
| <i>Traffic Analysis:</i> Jerry L. Legg, (Kanawha) .....                 | Elkview          |
| <i>Compilation:</i> Larry A. Griffith, (Kanawha) .....                  | Charleston       |
| <i>Field Collection:</i> Wayne Moore, (Kanawha) .....                   | Clendenin        |
| <i>Data Processing:</i> Sushrut Pakvasa, (Kanawha) .....                | Charleston       |
| <i>Research and Special Studies:</i> T. V. Ramakrishna, (Kanawha) ..... | Charleston       |
| <i>Research Specialist:</i> Dale Crouser, (Kanawha) .....               | South Charleston |
| <i>Professional Engineers:</i>  |                  |
| Joseph K. Martin, (Kanawha) .....                                       | Charleston       |
| Rodney L. Welder, (Fayette) .....                                       | Kimberly         |
| William L. Wood, (Kanawha) .....  | Charleston       |
| <i>Highway Planners:</i>  |                  |
| Donald C. Bailey, (Kanawha) .....                                       | Charleston       |
| William F. Byus, (Kanawha) .....  | St. Albans       |
| Olin E. Eye, (Kanawha) .....  | Elkview          |
| James R. Ford, (Kanawha) .....  | Charleston       |
| Larry D. Kinder, (Putnam) .....   | Scott Depot      |
| Ronnie D. Massey, (Boone) .....   | Seth             |
| William D. Payne, (Kanawha) .....                                       | Charleston       |
| Charles D. Rice, (Kanawha) .....  | Elkview          |
| Donald N. Samuels, (Kanawha) .....                                      | Hansford         |
| Harold R. Simmons, (Kanawha) .....                                      | Charleston       |
| Harry J. White, (Fayette) .....   | Montgomery       |
| Diana E. Wiseman, (Kanawha) .....                                       | Charleston       |
| John L. Wiseman, (Kanawha) .....  | Charleston       |
| Johnny J. Lorea, (Fayette) .....  | Boomer           |
| <i>Highway Planning Technicians:</i>                                    |                  |
| Curtis R. Anderson, (Kanawha) .....                                     | Dunbar           |
| James R. Brooks, (Kanawha) .....  | Charleston       |
| Todd R. Clendenin, (Kanawha) .....                                      | Charleston       |
| Steven J. Cross, (Kanawha) .....  | Falling Rock     |
| Ray H. Dooley, (Kanawha) .....  | Charleston       |
| Roger B. Dorsey, (Kanawha) .....  | Chesapeake       |
| Barbara H. Fink, (Kanawha) .....  | Charleston       |
| Joseph G. Hinkle, (Kanawha) .....                                       | Shrewsbury       |
| Tommie Mabe, (Kanawha) .....  | Charleston       |
| Nina E. Mason, (Kanawha) .....  | Institute        |
| Mariam T. Ocheltree, (Kanawha) .....                                    | Charleston       |
| Carlos E. O'Dell, (Kanawha) .....                                       | Charleston       |
| Margaret P. Parcell, (Kanawha) .....                                    | Cross Lanes      |
| Douglas E. Peters, (Kanawha) .....                                      | Charleston       |
| Verle L. Pyles, (Greenbrier) .....                                      | Maxwelton        |
| Davis W. Ritter, Jr., (Summers) .....                                   | Hinton           |
| Clara L. Roberts, (Kanawha) .....                                       | Charleston       |
| Donna Swigger, (Kanawha) .....  | Charleston       |
| Kenneth Thompson, (Putnam) .....  | Monongah         |
| Tamara Searls, (Kanawha) .....  | Belle            |
| Philip Martino, (Kanawha) .....   | South Charleston |
| Cleo F. Triggs, (Kanawha) .....   | Charleston       |
| Jack R. Weaver, (Kanawha) .....   | Charleston       |
| <i>Secretaries:</i>   |                  |
| Mary Jo Abshire, (Kanawha) .....  | Charleston       |
| Betty Skees, (Kanawha) .....  | South Charleston |
| Mabel L. Turley, (Kanawha) .....  | Charleston       |
| <i>Typist:</i> Jo L. Hamrick, (Kanawha) .....                           | Charleston       |

*Clerks:*

Sandra J. Anderson, (Kanawha) ..... Charleston  
 Mary L. Fields, (Kanawha) ..... Elkview  
 Johnny Fletcher, (Kanawha) ..... Charleston  
 Ella M. Greene, (Kanawha) ..... Charleston

**Environmental Services**

*Acting Head:* Ben L. Hark, (Kanawha) ..... Charleston

*Secretaries:*

Melanie J. Moberley, (Kanawha) ..... Cross Lanes  
 Terrie L. Skeen, (Kanawha) ..... Charleston

*Environmental Analysts:*

Norse Angus, (Jackson) ..... Ravenswood  
 Conrad Sansoucie, (Putnam) ..... Red House  
 Martha Campbell, (Kanawha) ..... Charleston  
 Mike Dorsey, (Kanawha) ..... Pinch

**Procurement Division**

*Director:* William A. Wood, (Kanawha) ..... Charleston

*Clerks:*

Angela J. Moorman, (Kanawha) ..... Charleston  
 Joyce A. Newcomer, (Kanawha) ..... Charleston

**Preliminary Engineering Evaluation Unit**

*Project Evaluations Engineer:* Jimmy D. Calhoun, (Putnam) ..... Teays Valley

*Secretary:* Doreen S. Withrow, (Kanawha) ..... Charleston

*Highway Engineers:*

John K. Lett, (Kanawha) ..... Charleston  
 Stephen H. Folk, (Kanawha) ..... St. Albans

*Highway Planner:* Ronald W. Carr, (Kanawha) ..... South Charleston

*Highway Planning Technician:* Jeffrey W. Lanham, (Kanawha) ..... Charleston

**Project Control Division**

*Director:* John J. Welch, Jr., (Kanawha) ..... Charleston

*Assistant Director Scheduling:* John E. Lewis, Jr., (Kanawha) ..... Charleston

*Division Secretary:* Sandra K. Stricker, (Kanawha) ..... Pinch

*Receptionist/Typist:* Lora L. Wagoner, (Putnam) ..... Eleanor

*File Manager/CRT Operator:* Betty J. Cook, (Kanawha) ..... Elkview

*Section Heads:*

Glenn F. Fowlkes, (Kanawha) ..... Charleston

Thomas E. Ramsey, (Kanawha) ..... Charleston

*Program Analysts:*

James E. Aeiker, (Kanawha) ..... St. Albans

Anthony J. White, (Fayette) ..... Boomer

*Scheduling Analysts:*

Glen E. Robertson, (Kanawha) ..... Charleston

Ronnie R. Champe, (Kanawha) ..... South Charleston

Thomas L. Tomasek, (Fayette) ..... Smithers

Joseph J. Weiskircher, (Kanawha) ..... St. Albans

**Public Information Division**

*Director:* John R. Gallagher, (Kanawha) ..... Charleston

*Secretary:* Linda Y. Taylor, (Kanawha) ..... St. Albans

*Information Representative:* Carol A. Melling, (Kanawha) ..... Elkview

*Chief Photographer:* David M. Bowen, (Kanawha)..... Cedar Grove  
*Clerk:* William R. Morris, (Kanawha)..... Charleston  
*Citizens' Assistance:* Coretta M. Ashley, (Kanawha) ..... Dunbar  
*Graphic Artist:* Teresa Lively, (Kanawha)..... Corton  
*Public Involvement Process Monitor:* Malcolm F. Branan, (Kanawha) ..... St. Albans

**Right of Way Division**

*Director:* J. E. Bailey, (Kanawha)..... Charleston  
*Administrative Aide:*  
 Barbara S. Rhodes, (Putnam)..... Pocahontas  
*Secretary:* Kathryn L. Kelly, (Kanawha)..... Charleston  
*Receptionist:* Kimberly Cunningham, (Kanawha)..... Charleston  
*Assistant Director:* P. P. Joseph, (Kanawha) ..... Charleston  
*Secretary:* Marion E. Elliott, (Kanawha) ..... Charleston

**Acquisition Operations Section**

*Chief:* David L. Jack, (Kanawha) ..... Charleston  
*Secretary:* Brenda Aeiker, (Kanawha) ..... Charleston  
*Project Control Operator:*  
 Kathryn Marks, (Kanawha) ..... Charleston  
*Chief of Federal Aid:* N. D. Parkins, (Kanawha)..... Charleston  
*Negotiators:*  
 Frank Annand, (Kanawha)..... Charleston  
 Thomas A. Crutchfield, (Kanawha)..... Charleston  
 Ileane R. Flint, (Kanawha) ..... South Charleston  
 Anna F. Griffis, (Kanawha) ..... South Charleston  
 Dale D. Thomas, (Kanawha) ..... St. Albans

**Appraisal Section**

*Chief:* Joseph C. Riley, (Kanawha) ..... Charleston  
*Secretary:* Patricia A. Stover, (Clay)..... Ivydale  
*Typist:* Jill Cunningham, (Clay) ..... Big Otter  
*Chief Reviewing Appraiser:* Ben H. Burford, (Kanawha)..... Charleston  
*Reviewing Appraisers:*  
 James D. Ellicott, (Kanawha) ..... St. Albans  
 Joel J. Nunes, (Kanawha) ..... Charleston  
*Chief Staff Appraiser:* Jennings R. Bradford, (Putnam) ..... Scott Depot  
*Staff Appraisers:*  
 Thomas H. Holden, (Kanawha) ..... Charleston  
 David A. Neil, (Kanawha)..... Charleston  
 Vincent J. White, (Kanawha)..... Charleston

**Utilities Section**

*Utilities Engineer:* Ronald L. Williams, (Kanawha)..... Charleston  
*Secretary:* Dawn M. Karnes, (Kanawha) ..... St. Albans  
*Railroad Engineer:* Gary D. Lanham, (Kanawha)..... Charleston  
*Northern Area Utilities and Railroad Coordinator:*  
 Craig S. Carte, (Kanawha) ..... Nitro  
*Southern Area Utilities Coordinator:*  
 Charles H. Gray II, (Kanawha) ..... Charleston

**Legal Section**

*Right of Way Attorney:*  
 James B. Bartlett, (Kanawha) ..... Charleston

|  |            |
|--|------------|
| <i>Secretary:</i> Rebecca L. Watts, (Kanawha)..... | Hansford   |
| <i>Attorneys:</i>                                  |            |
| Joseph A. Blagg, (Kanawha) .....                   | Charleston |
| Beedeah Hassen, (Kanawha) .....                    | Charleston |
| George R. Powers, (Kanawha).....                   | Charleston |

### Engineering Section

|   |                  |
|---|------------------|
| <i>Chief of Right of Way Engineering:</i>                           |                  |
| William C. Gambill, (Kanawha) .....                                 | South Charleston |
| <i>Assistant to Chief of Right of Way Engineering:</i>              |                  |
| Billy L. Sweeney, (Kanawha) .....                                   | Charleston       |
| <i>Secretary:</i> Karen Vealey, (Jackson) .....                     |                  |
| <i>Chief Right of Way Technician:</i> Gary W. Scott, (Kanawha)..... |                  |
| <i>Right of Way Technicians:</i>                                    |                  |
| Williams S. Garcelon, (Kanawha) .....                               | Charleston       |
| Ivan J. Kapp, (Kanawha).....  | Winifrede        |
| Michael A. Kinsolving, (Kanawha) .....                              | Cedar Grove      |
| Mark A. Skiles, (Kanawha) .....                                     | Charleston       |
| Brenda Sorrells, (Kanawha).....                                     | Charleston       |
| Sandra Rumbaugh, (Kanawha).....                                     | Charleston       |
| Jo Ann Thrift, (Kanawha).....                                       | Charleston       |

### Estimate and Field Review Section

|   |            |
|---|------------|
| <i>Chief:</i> Jerry P. Elliott, (Kanawha) ..... | Charleston |
| <i>Estimator:</i> Lee Wiles, (Cabell).....      | Huntington |

### Relocation Operations Section

|   |                  |
|---|------------------|
| <i>Chief:</i> C. E. Penn III, (Kanawha) .....       | Charleston       |
| <i>Assistant Chief:</i> B. J. Adams, (Kanawha)..... | South Charleston |
| <i>Chief of Replacement Housing:</i>                |                  |
| C. S. Rabel, (Kanawha) .....                        | Charleston       |
| <i>Replacement Housing Appraiser:</i>               |                  |
| David A. Burnette, (Kanawha) .....                  | Gauley Bridge    |
| <i>Relocation Assistance Agent:</i>                 |                  |
| John P. Lindsey, (Cabell).....                      | Huntington       |
| <i>Chief of Relocation Research:</i>                |                  |
| Guy W. Mick, Jr., (Putnam) .....                    | Winfield         |

### Administrative Services Section

|  |                  |
|--|------------------|
| <i>Chief:</i> R. D. Ricketts, (Kanawha) .....              | Charleston       |
| <i>Secretary:</i> June A. Parker, (Kanawha).....           | Charleston       |
| <i>Division Property Manager:</i>                          |                  |
| Danny J. Skeans, (Putnam) .....                            | Hurricane        |
| <i>Assistant Division Property Manager:</i>                |                  |
| Charles M. Aliff, (Kanawha) .....                          | Elkview          |
| <i>Secretary:</i> Dianna L. Lanham, (Kanawha) .....        | Charleston       |
| <i>Chief Auditor:</i> Robert E. Walters, (Kanawha) .....   | Charleston       |
| <i>Payroll Clerk:</i> Elaine F. Pannell, (Jackson).....    | South Charleston |
| <i>Chief Records Clerk:</i> Helen H. Lewis, (Kanawha)..... | Charleston       |
| <i>Records Clerk:</i> Barbara Combs, (Kanawha) .....       | Charleston       |

### District Right of Way Agents

| District | City       | Name          |
|----------|------------|---------------|
| No. 1    | Charleston | (Vacancy)     |
| No. 2    | Huntington | W. W. Rayburn |

|        |                  |                    |
|--------|------------------|--------------------|
| No. 3  | Parkersburg..... | M. L. Norman       |
| No. 4  | Clarksburg.....  | Kathleen Berry     |
| No. 5  | Burlington.....  | Betty J. Landis    |
| No. 6  | Moundsville..... | D. E. Paisley      |
| No. 7  | Weston.....      | John F. Riley      |
| No. 8  | Elkins.....      | David A. Wilson    |
| No. 9  | Lewisburg.....   | Archie L. Brackens |
| No. 10 | Princeton.....   | Leslie O. Stanley  |

#### Assistant District Right of Way Agents

| <i>District</i> | <i>City</i>      | <i>Name</i>  |
|-----------------|------------------|--|
| No. 1           | Charleston.....  | Linda Harrah, Assistant District Agent; Herman Nicely, Assistant District Agent; Michael Johnson, Assistant District Agent; Robert Samms, Technician               |
| No. 2           | Huntington.....  | C. C. Eubank, Assistant District Agent; Paul E. Hicks, Assistant District Agent; Charles Proctor, Assistant District Agent; Jack E. Dial, Assistant District Agent |
| No. 3           | Parkersburg..... | Bruce T. Browder, Assistant District Agent; William D. Burbank, Assistant District Agent   |
| No. 4           | Clarksburg.....  | Harry Bergstrom, Assistant District Agent; James Glancy, Assistant District Agent; Gary Henry, Assistant District Agent  |
| No. 5           | Burlington.....  | W. Zane Paitzel, Jr., Assistant District Agent   |
| No. 6           | Moundsville..... | Dennis M. Carpenter, Assistant District Agent; Timothy Reilly, Assistant District Agent  |
| No. 7           | Weston.....      | James R. Scott, Assistant District Agent   |
| No. 8           | Elkins.....      | Michael J. Phillips, Assistant District Agent; Donald Crosston, Assistant District Agent   |
| No. 9           | Lewisburg.....   | Joseph L. Bryan, Assistant District Agent; James E. Tate, Assistant District Agent   |
| No. 10          | Princeton.....   | Stephen B. Owens, Assistant District Agent   |

#### Roadway Design Division

|   |                  |
|---|------------------|
| <i>Director:</i> John C. Russell, (Kanawha).....          | Charleston       |
| <i>Secretary:</i> Charlotte A. Thurston, (Kanawha).....   | Dunbar           |
| <i>Assistant Director:</i> Alan E. Jordan, (Kanawha)..... | South Charleston |
| <i>Staff Engineer:</i> Arthur K. Banks, (Kanawha).....    | Charleston       |

#### Administrative Section

|  |                  |
|--|------------------|
| <i>Administrative Assistant:</i> Kenneth Selders, (Kanawha)..... | Charleston       |
| <i>Secretary-Receptionist:</i> Linda F. Berger, (Kanawha).....   | Charleston       |
| <i>Payroll Officer:</i> Vickie Lane, (Kanawha).....              | Charleston       |
| <i>File Clerk:</i> Bella McCallister, (Kanawha).....             | South Charleston |
| <i>Accountant Supervisor:</i> Regenia Tincher, (Kanawha).....    | Charleston       |
| <i>Audit Clerks:</i>   |                  |
| Betty Reynolds, (Putnam).....                                    | Nitro            |
| James Ridgewell, (Kanawha).....                                  | South Charleston |
| <i>Clerk:</i> Teresa Kuspa, (Kanawha).....                       | Charleston       |

#### Consultant Services

|   |                  |
|---|------------------|
| <i>Highway Engineer:</i> Randolph T. Epperly, (Fayette).....      | Oak Hill         |
| <i>Senior Engineering Technician:</i> Samuel Paul, (Kanawha)..... | East Bank        |
| <i>Clerk:</i> Joan Wolfe, (Kanawha).....                          | South Charleston |

**Design Section***Section Head:* Gary C. Reed, (Kanawha) ..... Charleston*Typist:* Louise Haddy, (Kanawha) ..... Charleston*Highway Engineers:*

Frank Hamrick, (Kanawha) ..... Charleston

Charles Strickland, (Kanawha) ..... Elkview

Boyde Bodager, (Kanawha) ..... Elkview

Ingen Kang, (Putnam) ..... Hurricane

Paul Murray, (Kanawha) ..... Charleston

Joseph Bailey, (Kanawha) ..... Charleston

Dennis Clark, (Kanawha) ..... Elkview

*Engineers-in-Training:*

Edward D. Layne, (Lincoln) ..... Alum Creek

Ritchie Hall, (Kanawha) ..... Dunbar

David Clevenger, (Putnam) ..... Hurricane

Manuchehr Amirsoleimani, (Kanawha) ..... Charleston

Clarence E. Penn IV, (Kanawha) ..... Charleston

*Highway Engineer Trainees:*

David Bodnar, (Kanawha) ..... Charleston

Mohammed Pakray, (Kanawha) ..... Charleston

Russell Hall, (Kanawha) ..... St. Albans

Imad Fakreddin, (Kanawha) ..... Clendenin

Dirar Ahmad, (Kanawha) ..... Charleston

*Senior Engineering Technicians:*

John E. Epperly, (Fayette) ..... Oak Hill

Donald Lewis, (Kanawha) ..... Pratt

George Haynes, (Kanawha) ..... Charleston

John G. Morrison, (Braxton) ..... Sutton

*Engineering Technician:* Dennis Alderson, (Kanawha) ..... St. Albans*Highway Drafting Technicians:*

Sydney Goff, (Kanawha) ..... Charleston

Kevin Huffman, (Putnam) ..... Scott Depot

Lawrence Tedrow, (Kanawha) ..... South Charleston

Douglas K. Casto, (Kanawha) ..... South Charleston

Rex Hill, (Kanawha) ..... Charleston

Doyle Moffatt, (Kanawha) ..... Charleston

Keith Bell, (Kanawha) ..... Alum Creek

Michael Carter, (Kanawha) ..... Charleston

Phillip Lusk, (Kanawha) ..... Charleston

James Tucker, (Fayette) ..... Gauley Bridge

Chester Vaughan, (Kanawha) ..... Charleston

**Review Section***Section Head:* Frank Ghadimi, (Kanawha) ..... Charleston*Secretary:* Mary Bowen, (Putnam) ..... Nitro*Highway Engineers:*

Jeffery Williams, (Kanawha) ..... Charleston

Cheryl M. Corley, (Putnam) ..... Scott Depot

G. R. Kalwar, (Kanawha) ..... Charleston

*Senior Engineering Technicians:*

Charles Riling, (Kanawha) ..... Charleston

Robert J. Thrift, (Putnam) ..... Scott Depot

*Engineering Technician:*

Arthur D. Kincer, (Kanawha) ..... St. Albans

*Highway Drafting Technicians:*

Dana Nicholson, (Kanawha) ..... Belle

Monte DeLopez, (Kanawha) ..... Belle

### Technical Services

|   |                  |
|---|------------------|
| <i>Technical Engineer:</i> Robert A. Alvis, (Kanawha) ..... | Charleston       |
| <i>Secretary:</i> Tammie Means, (Kanawha) .....             | Charleston       |
| <i>Engineers:</i>   |                  |
| Charles Blair, Jr., (Cabell) .....                          | Huntington       |
| Clarence Jamison, (Kanawha) .....                           | Elkview          |
| <i>Senior Engineering Technicians:</i>                      |                  |
| Daniel Musrock, (Kanawha) .....                             | Belle            |
| Robert Barber, (Kanawha) .....                              | Charleston       |
| <i>Drafting Technician:</i> Roy Petry, (Kanawha) .....      | Charleston       |
| <i>Clerks:</i>  |                  |
| Marion Rollyson, (Kanawha) .....                            | Charleston       |
| Mary Rabel, (Kanawha) .....                                 | South Charleston |

### Surveys and Locations

|   |             |
|---|-------------|
| <i>Chief of Surveys and Locations:</i> Ralph N. Howard, (Kanawha) ..... | Charleston  |
| <i>Survey Party Chiefs:</i>   |             |
| Richard H. Belcher, (Lincoln) .....                                     | Sod         |
| William C. Boggs, (Braxton) .....                                       | Sutton      |
| Robert L. Corbin, (Randolph) .....                                      | Elkins      |
| Gordon H. Fridley, (Harrison) .....                                     | Clarksburg  |
| William B. Fridley, (Harrison) .....                                    | McWhorter   |
| Leonard B. Kerby, (Calhoun) .....                                       | Grantsville |
| Robert A. Ridenour, (Marion) .....                                      | Fairmont    |
| Garland G. Turner, (Putnam) .....                                       | Scott Depot |
| <i>Instrument Technicians:</i>  |             |
| David Atkinson, (Lewis) .....   | Weston      |
| Roger Brannon, (Braxton) .....  | Gassaway    |
| Charles Chafin, (Putnam) .....  | Nitro       |
| Billy G. Elkins, (Putnam) .....   | Hometown    |
| Gordon Murphy, (Nicholas) .....   | Cottle      |
| Charles Riddle, (Wood) .....  | Parkersburg |
| Donald Tallhammer, (Calhoun) .....                                      | Grantsville |
| Donald Whitacre, (Mercer) .....   | Princeton   |
| <i>Chainmen/Rodmen:</i>   |             |
| H. Steven Grass, (Kanawha) .....  | Charleston  |
| Thomas Hanifan, (Randolph) .....  | Elkins      |
| Nathan Keplinger, (Pendleton) .....                                     | Upper Tract |
| James Lively, (Lincoln) .....   | Sumerco     |
| James Maynor, (Raleigh) .....   | Midway      |
| Larry D. Moore, (Kanawha) .....   | Charleston  |
| William O'Neal, (Kanawha) .....   | St. Albans  |
| Timothy Rush, (Marion) .....  | Fairmont    |
| Lynn Kreaps, (Wood) .....   | Washington  |
| Chester Cain, (Calhoun) .....   | Orma        |
| Edward Ferrell, (Calhoun) .....   | Grantsville |
| Stephen Corn, (Kanawha) .....   | Charleston  |

### Structures Division

|   |            |
|---|------------|
| <i>Director:</i> William D. Domico, (Kanawha) .....           | St. Albans |
| <i>Secretary to Director:</i> Yvonne Workman, (Kanawha) ..... | Charleston |
| <i>Assistant Directors:</i>                                   |            |
| Clayton D. Nolen, (Kanawha) .....                             | Charleston |
| Robert C. Smith, (Kanawha) .....                              | Elkview    |



**Administrative Section**

*Administrative Assistant:* Richard H. Burton, (Kanawha) ..... Clendenin  
*Audit Clerk:* Peggy J. Wilson, (Kanawha) ..... Nitro

**Structural Design**

*Structural Design Engineer:* Joseph L. Darnell, (Kanawha) ..... Charleston  
*Structural Review Engineer:* James E. Sothen, (Kanawha) ..... Charleston  
*Technical and Liaison Engineer:* Karl V. Kahl, (Kanawha) ..... Charleston  
*Secretary:* Jo Ann Tincher, (Kanawha) ..... Charleston  
*Secretary:* Adele O'Neill, (Kanawha) ..... Dunbar  
*Clerk:* Eugene H. Ferrell, (Boone) ..... Orgas

**Bridge Engineers:**

Robert S. Snead, (Kanawha) ..... Charleston  
 John M. Lewis, (Kanawha) ..... St. Albans  
 Santokh S. Chawla, (Kanawha) ..... Charleston  
 Russell D. Coleman, (Kanawha) ..... Charleston  
 Robert N. Amos, Jr., (Kanawha) ..... Charleston

**Engineers-in-Training:**

John E. Brunell, (Kanawha) ..... Charleston  
 Donald E. Sterling, (Kanawha) ..... Charleston  
 Randall J. Robinson, (Kanawha) ..... St. Albans  
 Robert Scott Shamblin, (Kanawha) ..... Sissonville  
 John S. Walker, (Kanawha) ..... Charleston  
 Ali R. Shafii, (Kanawha) ..... Charleston

**Engineering Technicians:**

John E. Oney, (Putnam) ..... Hurricane  
 Harry A. Bradley, (Kanawha) ..... Chelyan

**Designers:**

Michael E. Eggleston, (Kanawha) ..... St. Albans  
 Thomas S. Allen, (Kanawha) ..... Charleston  
 James R. Bennett, (Kanawha) ..... St. Albans

**Drafting Technician:**

James L. McVey, Jr., (Kanawha) ..... Charleston

**Bridge Evaluation**

*Bridge Evaluation Engineer:* Donald L. Stalnaker, (Kanawha) ..... Charleston  
*Secretary:* Virginia H. Greathouse, (Kanawha) ..... Charleston  
*Clerk:* Charlene C. Chandler, (Kanawha) ..... Charleston

**Inspection and Analysis Engineer:**

Frank C. Liss, (Kanawha) ..... Dunbar

**Senior Staff Engineer—Repair:**

Charles W. Wolford, (Kanawha) ..... Charleston

*Engineer-in-Training:* Terrance H. Bailey, (Kanawha) ..... Glasgow

*Engineering Technician:* William G. Harris, (Putnam) ..... Scott Depot

*Inspection Technician:* Roy L. Nuckles, (Jackson) ..... Ripley

**Systems Services and Procedures**

*Director:* Don F. Battlo, (Kanawha) ..... Elkview

*Secretary:* Connie W. Rosenbaum, (Kanawha) ..... East Bank

**Management Analysts:**

James E. Anders, (Putnam) ..... Scott Depot

Alan F. Cuervo, *Supervisor*, (Kanawha) ..... Charleston

Debra S. Lore, (Kanawha) ..... South Charleston

Charles E. Mason, (Kanawha) ..... Charleston

Larry E. Summers, (Kanawha) ..... Elkview

**Programmer Analysts:**

|   |                  |
|---|------------------|
| Kimber L. Asseff, (Kanawha) .....                 | South Charleston |
| Grant C. Bell, (Kanawha) .....                    | St. Albans       |
| Darrell A. Brown, (Kanawha) .....                 | South Charleston |
| Jo Ann Twohig, <i>Supervisor</i> , (Kanawha)..... | Cross Lanes      |
| Jeffrey L. Sandridge, (Kanawha) .....             | Elkview          |

**Data Processing:**

|  |                  |
|--|------------------|
| Alice C. Taylor, <i>Manager</i> , (Kanawha)..... | South Charleston |
| Nancy L. Davidson, (Kanawha) .....               | Charleston       |

**Data Entry Operators:**

|  |             |
|--|-------------|
| Patsy P. Neumeyer, <i>Supervisor</i> , (Putnam)..... | Scott Depot |
| Alice J. McManaman, (Kanawha).....                   | Nitro       |
| Betty M. Burke, (Kanawha) .....                      | Alum Creek  |
| Joyce Loving, (Kanawha) .....                        | Charleston  |
| Augustine Mason, (Kanawha) .....                     | Charleston  |
| Annie L. Smith, (Kanawha) .....                      | Charleston  |
| Audrey M. Wilson, (Kanawha) .....                    | Charleston  |

**Guard:** James D. Pauley, (Kanawha)..... Charleston

**Traffic Engineering Division**

**Division Director:** Ken F. Kobetsky, (Kanawha)..... Charleston

**Assistant Director:** William L. Wilshire, Jr., (Kanawha) .....

**Secretary to Director:** Rosemary E. Bearfield, (Kanawha)..... Charleston

**Administrative Assistant:** Donald R. Miller, (Jackson) .....

**Audit Clerks:**

|                                    |                  |
|------------------------------------|------------------|
| Marilyn E. Cuervo, (Kanawha) ..... | South Charleston |
| Leah S. Abdalla, (Kanawha) .....   | Charleston       |

**Design Section**

**Design Engineer:** Robert W. Kendall, (Kanawha)..... Charleston

**Assistant:** (Vacancy)

**Secretary:** Audrey J. Crawley, (Kanawha)..... Charleston

**Technicians:**

|   |            |
|---|------------|
| Albert L. Fleshman III, (Kanawha) ..... | Charleston |
| John H. Mullins, Jr., (Kanawha).....    | Elkview    |
| John E. Stewart, (Kanawha) .....        | Nitro      |
| Margaret L. Strome, (Kanawha).....      | Charleston |
| Michael Greathouse, (Kanawha).....      | East Bank  |

**Operations Section**

**Operations Engineer:** Barry I. Warhoftig, (Kanawha)..... South Charleston

**Assistant:** Roger L. Russell, (Kanawha) .....

**Secretary:** Charlotte E. Byrd, (Kanawha) .....

**Regional I—Charleston:**

**Engineer:** Gary N. Mercer, (Kanawha)..... St. Albans

**Typist:** Glenda Barnett, (Kanawha)..... Belle

**Technicians:**

|                                   |           |
|-----------------------------------|-----------|
| Percy C. Jarrell, (Fayette) ..... | Boomer    |
| Edwin K. Hoskins, (Kanawha) ..... | Rand      |
| Jack A. Bell, (Kanawha) .....     | Dunbar    |
| Lewis J. Taylor, (Mercer) .....   | Bluefield |

**Region II—Clarksburg:**

**Engineer:** Hussein Sharifpour, (Monongalia)..... Morgantown

**Typist:** Penny M. Cochran, (Harrison) .....

**Technicians:**

|                                   |       |
|-----------------------------------|-------|
| Leland Thompson, (Harrison) ..... | Salem |
|-----------------------------------|-------|

Phillip N. Losh, (Lewis) ..... Weston  
 Donald L. Hall, (Harrison) ..... Clarksburg  
 Don C. Pennell, (Wetzel) ..... New Martinsville  
 Kirk D. Ziesemer, (Mineral) ..... Burlington

**Region III—Lewisburg:**

*Engineer:* William W. Smith, (Greenbrier) ..... Renick  
*Secretary:* Juanita Robertson, (Greenbrier) ..... Ronceverte  
*Technicians:*  
 Robert Baker, (Greenbrier) ..... Ronceverte  
 Donald G. Hedrick, (Greenbrier) ..... Ronceverte

**Traffic Planning and Research Section**

*Research Engineer:* Charles R. Lewis II, (Kanawha) ..... Charleston  
*Assistant:* David L. Helman, (Kanawha) ..... Charleston  
*Technician:* Carlin A. Kendrick, (Kanawha) ..... South Charleston  
*Accident Records Unit:*

*Supervisor:* Dack Patrick, (Jackson) ..... Kenna  
*Typist:* Kathy Wiseman, (Kanawha) ..... Charleston

*Data Entry Operators:*

Ann L. Kincaid, (Kanawha) ..... Chesapeake  
 Deanna Lyons, (Kanawha) ..... Elkview  
 Diana Staley, (Kanawha) ..... Elkview

*Clerks:*

Frances Carson, (Kanawha) ..... Charleston  
 Janet Haston, (Kanawha) ..... South Charleston  
 Margaret P. McComas, (Kanawha) ..... Charleston  
 Deloris E. Robinson, (Kanawha) ..... Mammoth  
 Mary L. Cavender, (Kanawha) ..... Charleston  
 Teresa A. Willis, (Kanawha) ..... St. Albans  
 Tennis Wilborne, (Kanawha) ..... Charleston  
 Marilyn K. Black, (Kanawha) ..... Charleston

**Traffic Systems Management Section**

*Management Engineer:* Martin E. LaVoie, (Kanawha) ..... Charleston  
*Assistant:* Kenneth K. Sloman, (Kanawha) ..... Charleston

*Technicians:*

Paul Kittle, (Kanawha) ..... Elkview  
 Clyde Myers, (Kanawha) ..... Cross Lanes  
 Mary E. Perry, (Kanawha) ..... Scott Depot  
 Teresa G. Schultz, (Kanawha) ..... South Charleston  
 Robert Simpkins, (Kanawha) ..... Charleston

*Signal Lighting and Maintenance Shop:**Supervisor:*

Ira W. Simpkins, (Kanawha) ..... Charleston  
*Assistant:* Paul E. White, (Fayette) ..... Fayetteville

*Technicians:*

Danny K. Chapman, (Kanawha) ..... Nitro  
 George R. Phelps, (Kanawha) ..... St. Albans  
 Jeffrey A. Ramsey, (Kanawha) ..... South Charleston  
 Tim Frazier, (Kanawha) ..... Charleston  
 Louie L. Wright, (Kanawha) ..... Charleston

*Craftworker:* Kevin B. Twohig, (Kanawha) ..... Nitro

**Traffic Services Section**

*Services Engineer:* Dennis P. King, (Kanawha) ..... Charleston  
*Assistant:* Warren W. Kelly, (Kanawha) ..... St. Albans

|  |                  |
|--|------------------|
| <i>District Coordinator:</i> Joseph Coll, (Kanawha) .....              | Charleston       |
| <i>Services Coordinator:</i> Jerry E. Miller, (Kanawha) .....          | Charleston       |
| <i>Sign Shop:</i>  |                  |
| <i>Supervisor:</i> Jadie Jordan, (Kanawha) .....                       | Charleston       |
| <i>Assistant:</i> Harry R. Patton, (Kanawha) .....                     | Charleston       |
| <i>Storekeeper:</i> Hallie N. Whittington, (Kanawha) .....             | Charleston       |
| <i>Clerk:</i> Vickie K. Morgan, (Kanawha) .....                        | Charleston       |
| <i>Sign Crew Supervisor:</i> Emmanuel R. Higginbotham, (Kanawha) ..... | Charleston       |
| <i>Craftsworkers:</i>  |                  |
| Delano A. Burford, Jr., (Kanawha) .....                                | Charleston       |
| Rodney G. Caruthers, (Putnam) .....                                    | Nitro            |
| William A. Cavender, (Kanawha) .....                                   | Charleston       |
| James L. Legg, (Kanawha) .....   | Charleston       |
| Charles R. Swigger, (Kanawha) .....                                    | St. Albans       |
| Brock E. Terry, Jr., (Kanawha) .....                                   | Charleston       |
| Donald R. Mehaffey, (Jackson) .....                                    | Sandyville       |
| William Scarberry, (Kanawha) .....                                     | South Charleston |
| Richard Rawlings, (Kanawha) .....                                      | Charleston       |
| Fordyce Wyatt, (Jackson) .....   | Ripley           |

**DEPARTMENT OF HUMAN SERVICES**

**REGINIA S. LIPSCOMB, Commissioner**

**Room 617, Building No. 6**

*Salary of Commissioner, \$45,500 per year. Appointed by the Governor, by and with advice and consent of the Senate. Term: Four years, runs concurrently with Governor's term of office.*

Advisory Board Members receive \$25 per day for days actually in attendance at Board meetings, also necessary expenses. The five members of the Board are appointed by and serve at the will and pleasure of the Commissioner of Human Services. Members are chosen with special consideration for interest in the Human Services program. The Board meets on call of the Commissioner.

(For members of "Advisory Board", see "Boards and Commissions".)

**General Administration**

|   |            |
|---|------------|
| <i>Commissioner:</i> Regina S. Lipscomb, (Kanawha) .....            | Charleston |
| <i>Administrative Secretaries:</i>                                  |            |
| Jean Humphreys, (Kanawha) .....                                     | Charleston |
| Cindy Gunter, (Kanawha) .....                                       | Charleston |
| <i>Receptionist:</i> Joy Gubbins, (Kanawha) .....                   | Charleston |
| <i>Deputy Commissioner:</i> John E. Burdette II, (Summers) .....    | Elkview    |
| <i>Secretary:</i> Charlotte M. Sears, (Lewis) .....                 | Charleston |
| <i>Administrative Assistants:</i>                                   |            |
| James H. Morton, (Upshur) .....                                     | Charleston |
| Stephen W. Mullins, (Kanawha) .....                                 | Charleston |
| <i>Information Representative:</i> Mark D. Isabella, (Taylor) ..... | Charleston |
| <i>Supervisor:</i> James A. Luster, (Kanawha) .....                 | Charleston |



REGINIA S. LIPSCOMB of Charleston, Kanawha County. Educator: West Virginia State College, graduate. West Virginia College of Graduate Studies and Pace University, New York City, post-graduate studies. Member, Delta Sigma Theta Sorority, Who's Who in American Women. Career includes ten years in banking industry in New York City, serving as Assistant Vice President for Chemical Bank. Returned to Charleston in 1984 to join Governor Moore's gubernatorial campaign. Served as special assistant to governor prior to appointment in September, 1985 as Director of Employment and Training for the Governor's Office of Community and Industrial Development. Also served during Governor Moore's previous administration. Appointed Commissioner of the Department of Human Services in December, 1986.

**Audits**

*Directors:*

- Nicholas R. DeMarco, (Kanawha) .....Charleston
- Henry Tinsley, Jr., (Kanawha) .....Charleston

**Budgeting**

- Section Chief:* Randall Boyd, (Kanawha)..... Hernshaw

**Client Services**

*Supervisor:* (Vacancy)

**Computer Services**

- Director:* Michael McCabe, (Mercer) .....Charleston

**Finance**

- Director:* Harry Evans, (Kanawha) .....Charleston

**Personnel**

- Assistant Commissioner:* Joe E. Smith, (Roane).....Charleston

**Research, Evaluation and Statistics**

- Director:* David Heitmeyer, (Kanawha) ..... St. Albans

**Field Operations**

- Acting Administrator:* Edgar D. Van Camp, (Wood) .....Charleston
- Administrative Assistant:*
- Henry Ruppenthal III, (Morgan) ..... Sutton
- Secretary:* Bonnie J. Haskett, (Fayette) ..... Cannelton

**Office of Inspector General**

*Acting Inspector General:* Joseph A. Sergi, (Kanawha) ..... St. Albans  
*Secretary:* Geraldine K. Harper, (Putnam) ..... Scott Depot

**Board of Review**

*Chairman:* Homer E. Stanley, Jr., (Raleigh) .....Charleston

**Investigations and Fraud Management**

*Director:* Joseph A. Sergi, (Kanawha)..... St. Albans

**Medicaid Fraud Control**

*Chief:* Eugene D. King, (Kanawha) .....Charleston  
*Staff Legal Counsel:* B. Keith Huffman, (Liberty) ..... Putnam  
*Administrative Assistant:* Nancy Afflerbach, (Kanawha).....Charleston

**Quality Control**

*Director:* Harlie Alderman, (Putnam) ..... Winfield

**Office of Planning and Evaluation — General Services**

*Assistant Commissioner:* R. Larry Beckett, (Cabell)..... Charleston  
*Secretary:* Rebecca Carter, (Kanawha).....Charleston

**Commission on Children and Youth**

*Executive Director:* Thomas L. Llewellyn, (Marion) ..... St. Albans  
*Secretary:* Betty Campbell, (Kanawha) .....Dunbar

**Division of Training**

*Assistant Commissioner:* Troy E. Posey, (Kanawha) ..... St. Albans  
*Supervisor:* Ramona Adkins, (Kanawha) ..... St. Albans

**Audio/Visual**

*Staff Development Specialist:* Shirley J. Fisher, (Mercer, Pennsylvania) .....Charleston

**Education and Training**

*Staff Development Specialist:* Mary E. Shrader, (Kanawha)..... Elkview

**Division of Social Services**

*Assistant Commissioner:* Phillip D. Turner, (Preston)..... Charleston  
*Secretary:* Debbie Walker, (Kanawha)..... Charleston

**Families and Children Services**

*Director:* C. Rozella Archer, (Wood) ..... Charleston

**Children, Youth and Families Program**

*Assistant Director:*

**Title XX Planning and Evaluation**

*Assistant Director:* Thomas R. Strawderman, (Grant)..... St. Albans

**Licensing**

*Assistant Director:* Nancy Afflerbach, (Maryland)..... Charleston

**Purchase of Services**

*Assistant Director:* Claire Leviner, (Kanawha) .....Charleston

**Youth Services**

*Assistant Director:* L. Lee Cook, (Kanawha) ..... St. Albans

**Aged, Blind and Disabled Services**

*Director:* Ronald M. Nestor, (Kanawha)..... St. Albans

**Day Care**

*Supervisor:* Kay Carter Tilton, (Mercer) .....Dunbar

**Division of Medical Services**

*Assistant Commissioner:* (Vacancy)

*Secretary:* Judy Lane, (Kanawha) ..... Ruth

**Handicapped Children's Services**

*Administrative Director:* Janet E. Lucas, (Kanawha) .....Charleston

**Medical Care**

*Director:* Helen M. Condry, (Kanawha) .....Charleston

**Medical Processing**

*Director:* D. Jack Tamplin, (Fayette).....Boomer

**Division of Economic Services**

*Assistant Commissioner:* Donald H. Roberts, (McDowell) .....Charleston

**Policy Unit**

*Director:* Rita Dobrich, (Kanawha)..... Cross Lanes

**Donated Foods Program**

*Supervisor:* Charles L. Stewart, (Wyoming) ..... South Charleston

**Special Projects Unit**

*Director:* Joe W. May, (Braxton).....Charleston

**Trip and Refugee Resettlement Programs**

*Coordinator:* Cheryl Posey, (Kanawha)..... St. Albans

**Child Advocate Office**

*Assistant Commissioner:* Sandra Gilmore, (Kanawha) .....Charleston

**Work and Training**

*Acting Director:* Sharon Paterno, (Kanawha) ..... South Charleston

**West Virginia Children's Home**

*Director:* Carson W. Markley, (Randolph)..... Huttonsville

**West Central Regional Juvenile Detention Center**

*Director:* Michael J. Shea, (Wood) ..... Walker

**Eastern Regional Juvenile Detention Center**

*Director:* H. Ward Nicklin, (Berkeley) ..... Martinsburg

**Southern Regional Juvenile Detention Center**

*Director:* Robert L. Lemasters, (Mercer) ..... Princeton

**Field Offices.****Area 1 - Wheeling**

*Administrator:* Ronald B. Pattison, (Ohio) ..... Wheeling

*Staff Assistant:* Mary L. Gary, (Marshall) ..... Moundsville

*Economic Services Coordinator:* Tamara J. Watson, (Marshall) ..... Moundsville

*Social Services Coordinators:*

Walter F. Markwas, (Ohio) ..... Wheeling

Ronald Klug, (Marshall) ..... Wheeling

**Area 2 - New Martinsville**

*Administrator:* Ted K. Tuel, (Wetzel) ..... New Martinsville

*Economic Services Coordinator:* (Vacancy)

*Social Services Coordinator:* Barbara M. Morris, (Wetzel) ..... New Martinsville

**Area 3 - Fairmont**

*Administrator:* Charles R. Young II, (Marion) ..... Fairmont

*Staff Assistant:* Nancy Corrothers, (Marion) ..... Fairmont

*Economic Services Coordinator:* Ronald M. Anderson, (Harrison) ..... Shinnston

*Social Services Coordinator:* Lucy Eates, (Marion) ..... Fairmont

**Area 4 - Romney/Keyser**

*Administrator:* Gary L. Butts, (Hardy) ..... Moorefield

*Economic Services Coordinator:* Kristin A. Lee, (Hampshire) ..... Romney

*Social Services Coordinator:* (Vacancy)

**Area 5 - Martinsburg**

*Administrator:* Lloyd E. O'Brien, Jr., (Hampshire) ..... Capon Bridge

*Economic Services Coordinator:* (Vacancy)

*Social Services Coordinator:* Denny P. Pentony, (Berkeley) ..... Martinsburg

**Area 6 - Parkersburg**

*Administrator:* John M. Kaltenecker, (Wood) ..... Parkersburg

*Economic Services Coordinator:* Jo Ann Bennett, (Wirt) ..... Elizabeth

*Social Services Coordinator:* Jack L. Barnes, (Wood) ..... Parkersburg

**Area 7 - Harrisville**

*Administrator:* Sandra K. Starr, (Ritchie) ..... Harrisville

*Economic Services Coordinator:* (Vacancy)

*Social Services Coordinator:* (Vacancy)

**Area 8 - Clarksburg**

*Administrator:* Betty Jo Jones, (Randolph) ..... Clarksburg

*Administrative Assistant:* Virgil L. Wagner, (Harrison) ..... Clarksburg

*Program Coordinator:* Sally V. Eneix, (Harrison) ..... Wolf Summit



**Area 9 - Grafton**

*Administrator:* Joseph P. Gennette, (Taylor) ..... Grafton  
*Economic Services Coordinator:* (Vacancy)  
*Social Services Coordinator:* Dora Davis, (Taylor)..... Grafton

**Area 10 - Elkins**

*Administrator:* Robert L. Cochran, (Randolph) ..... Elkins  
*Administrative Assistant:* Larry W. Nichols, (Randolph) ..... Elkins  
*Economic Services Coordinator:* Eula M. Cross, (Tucker) ..... Kerens  
*Social Services Coordinator:* (Vacancy)

**Area 11 - Moorefield**

*Administrator:* John Hammer, (Grant) ..... Petersburg  
*Economic Services Coordinator:* Greg Zirk, (Hardy)..... Moorefield  
*Social Services Coordinator:* Jean K. Bishoff, (Hardy) ..... Moorefield

**Area 12 - Huntington**

*Administrator:* Sharon Winkler-Serena, (Wood)..... Huntington  
*Administrative Assistant:* (Vacancy)  
*Economic Services Coordinator:* David R. Pardue, (Cabell)..... Kenova  
*Social Services Coordinator:* Joyce Campbell, (Virginia)..... Barboursville

**Area 13 - Spencer**

*Administrator:* Richard L. Rector, (Wood) ..... Parkersburg  
*Economic Services Coordinator:* Peggy L. Starcher, (Roane) ..... Spencer  
*Social Services Coordinator:* Glenn Max Flesher, (Roane)..... Reedy

**Area 14 - Grantsville**

*Interim Administrator:* Delores R. Phillips, (Logan) ..... Charleston  
*Economic Services Coordinator:* Arlis C. Miller, (Calhoun)..... Grantsville  
*Social Services Coordinator:* James A. Morford II, (Calhoun) ..... Grantsville

**Area 15 - Weston**

*Administrator:* Joseph M. Turner, (Lewis)..... Jane Lew  
*Economic Services Coordinator:* Leon Lantz, (Upshur) ..... Buckhannon  
*Social Services Coordinator:* Roberta J. Alsop, (Upshur)..... Buckhannon

**Area 16 - Hamlin**

*Administrator:* Thomas P. Gunnoe, (Kanawha)..... St. Albans  
*Economic Services Coordinator:* Bonnie M. Weaver, (Lincoln) ..... West Hamlin  
*Social Services Coordinator:* Joanne Porterfield, (Putnam)..... Scott Depot

**Area 17 - Charleston**

*Administrator:* Frederick D. Boothe, (Kanawha) ..... Charleston  
*Administrative Assistant:* Richard A. Rumley, (Kanawha) ..... Charleston  
*Administrative Assistant:* Betty Rivard, (Kanawha) ..... Elmira  
*Economic Services Coordinator:* Ronald A. Hubbard, (Kanawha) ..... St. Albans  
*Social Services Coordinator:* Margaret Waybright, (Kanawha) ..... South Charleston

**Area 18 - Sutton**

*Administrator:* Daniel G. Phillips, (Nicholas) ..... Summersville  
*Economic Services Coordinator:* Mary Ann Rogers, (Braxton)..... Flatwoods  
*Social Services Coordinator:* Arwana Burroughs, (Braxton)..... Sutton

**Area 19 - Summersville**

*Administrator:* Paul E. Girod, (Nicholas) ..... Summersville  
*Economic Services Coordinator:* Keith Kiser, (Nicholas) ..... Summersville  
*Social Services Coordinator:* Phyllis J. Copenhaver, (Nicholas)..... Summersville

**Area 20 - Wayne**

*Administrator:* Carl K. Little, Jr., (Wayne) ..... Fort Gay  
*Economic Services Coordinator:* Charles L. Workman, Jr., (Wayne) ..... Fort Gay  
*Social Services Coordinator:* Susan C. Salmons, (Cabell)..... Huntington

**Area 21 - Logan**

*Administrator:* Edsel Aliff, (Boone) ..... Foster  
*Economic Services Coordinator:* Linda J. Cox, (Logan) ..... Switzer  
*Social Services Coordinator:* James Kimbler, (Logan)..... Logan

**Area 22 - Fayetteville**

*Administrator:* Paige Skaggs, Jr., (Fayette) ..... Ansted  
*Economic Services Coordinator:* Joann Grabosky, (Fayette)..... Oak Hill  
*Social Services Coordinator:* Robert James, (Fayette)..... Fayetteville

**Area 23 - Lewisburg**

*Administrator:* Reginald E. Gilmore, (Greenbrier) ..... Lewisburg  
*Economic Services Coordinator:* Frank Lewis, (Greenbrier) ..... Rupert  
*Social Services Coordinator:* Allan N. Clower, (Greenbrier)..... Lewisburg

**Area 24 - Williamson**

*Administrator:* (Vacancy)  
*Economic Services Coordinator:* Gary Bartoe, (Mingo)..... Delbarton  
*Social Services Coordinator:* Alemda J. Epling, (Mingo) ..... McCarr

**Area 25 - Beckley**

*Administrator:* Jack L. Tanner, (Braxton) ..... Fayetteville  
*Economic Services Coordinator:* Joyce Phipps, (Raleigh) ..... Beckley  
*Social Services Coordinator:* James E. Cooper, (Raleigh)..... Beckley

**Area 26 - Keystone**

*Administrator:* Louis Palma, (McDowell) ..... Welch  
*Economic Services Coordinator:* Anita G. Adkins, (McDowell) ..... English  
*Social Services Coordinator:* Scott Boileau, (Mercer) ..... Bluefield

**Area 27 - Princeton**

*Administrator:* James C. Sparks, (Mercer) ..... Princeton  
*Economic Services Coordinator:* John Jason Najmowski, (Mercer)..... Athens  
*Social Services Coordinator:* (Vacancy)

**INSURANCE COMMISSIONER OF WEST VIRGINIA**

**FRED E. WRIGHT, Commissioner**

**2100 Washington Street, East**

*Salary of Commissioner: \$35,000 per year. Appointed by Governor, by and with advice and consent of Senate. Term: Four years, runs concurrently with Governor's term of office.*

The office of the Insurance Commissioner was first established by the Legislature in 1887, with the State Auditor named as ex officio Commissioner. The office was maintained as one of the functions of the State Auditor's Office until 1947 when the Legislature by special act established the office of Insurance Commissioner as a separate department of the State government, the commissioner to be appointed by the Governor with the consent and approval of the Senate. It is the duty of the Insurance Commissioner to police the business of insurance and all those persons engaged in it in the manner prescribed by law.



FRED E. WRIGHT, of Morgantown, was born November 23, 1921, at Spencer; education, public schools; West Virginia University, B.S., M.A.; Huebner Foundation Scholarship at Wharton School, University of Pennsylvania; married to Elizabeth White; Children--Alice Wright Pettway of Atlanta, Georgia, John G. and William T., both of Charleston; Professor of Finance, West Virginia University, 1951-1985; Instructor of Real Estate and Insurance, Penn State University, 1950-51; Instructor, Business Administration, Waynesburg College, 1948-49; U.S. Army Air Corps, Aerial Gunner, 1942-1946; appointed Insurance Commissioner by Governor Moore on February 21, 1985.

**Administration**

- Commissioner:* Fred E. Wright, (Monongalia) ..... Morgantown
- Deputy Commissioner:* Hanley Clark, (Kanawha)..... Charleston
- Secretary to the Commissioner:* Cindy Pennington, (Kanawha)..... Charleston
- Administrative Officer:* Martha Sipos, (Kanawha)..... St. Albans
- Clerks:*
- Elaine Bowe, (Kanawha) ..... Charleston
- Von Carter, (Kanawha) ..... Charleston
- Mail Runner:* Earl Bill, (Boone)..... Comfort

### Legal Division

|   |                  |
|---|------------------|
| <i>General Counsel:</i> Cheryl Davis, (Kanawha) ..... | Charleston       |
| <i>Secretary:</i> Patricia Sutphin, (Kanawha) .....   | South Charleston |
| <i>Investigator:</i> Frances Neal, (Kanawha) .....    | St. Albans       |
| <i>Paralegal:</i> Donna Hanna-Walker, (Kanawha) ..... | Charleston       |
| <i>Clerk:</i> Carla Savage, (Kanawha) .....           | Belle            |

### Financial Conditions Division

*Director of Financial Conditions and Chief Examiner:*

|   |            |
|---|------------|
| John M. Collins, (Kanawha) .....                      | Charleston |
| <i>Financial Analyst:</i> John Mooney, (Cabell) ..... | Huntington |
| <i>Staff Assistant:</i> Joseph Giles, (Kanawha) ..... | Charleston |

*Clerks:*

|                                      |            |
|--------------------------------------|------------|
| Constance Gillespie, (Kanawha) ..... | Diamond    |
| Lenna Schultz, (Kanawha) .....       | Charleston |

*Examiners:*

|                                   |            |
|-----------------------------------|------------|
| Jeffrey Good, (Putnam) .....      | Hurricane  |
| David Greene, (Kanawha) .....     | Charleston |
| Elizabeth Howard, (Kanawha) ..... | Institute  |
| Ronald Roark, (Kanawha) .....     | Charleston |

### Consumer Service Division

*Director of Consumer Service:*

|                              |            |
|------------------------------|------------|
| Wanda Smith, (Kanawha) ..... | Charleston |
|------------------------------|------------|

*Consumer Service Representatives:*

|                                    |                  |
|------------------------------------|------------------|
| Kathleen Beck, (Kanawha) .....     | Dunbar           |
| John Davidson, (Kanawha) .....     | Charleston       |
| Gene Hackworth, (Kanawha) .....    | Nitro            |
| Edward D. Harless, (Boone) .....   | Sylvester        |
| Jean Lane, (Logan) .....           | Logan            |
| Jack Shamblin, (Kanawha) .....     | South Charleston |
| F. Joseph Vincent, (Kanawha) ..... | South Charleston |

|   |        |
|---|--------|
| <i>Market Conduct Examiner:</i> Ronald O'Dell, (Cabell) ..... | Milton |
|---|--------|

|  |                  |
|--|------------------|
| <i>Technical Assistant:</i> Elizabeth J. Strother, (Kanawha) ..... | South Charleston |
|--|------------------|

*Clerks:*

|                                |            |
|--------------------------------|------------|
| Ethel Andrews, (Kanawha) ..... | Institute  |
| Linda Shives, (Kanawha) .....  | Charleston |
| Pamela Sigmon, (Putnam) .....  | Poca       |
| Wanda Webb, (Kanawha) .....    | Charleston |
| Dena Wildman, (Kanawha) .....  | Nitro      |

### Rates and Forms Division

*Director of Rates and Forms:* (Vacancy)

|   |            |
|---|------------|
| <i>Econometrician:</i> Sam Sarab, (Kanawha) ..... | Charleston |
|---|------------|

*Insurance Rate Analysts:*

|                                   |            |
|-----------------------------------|------------|
| Fred Fox, (Kanawha) .....         | Charleston |
| Jerry Gladwell, (Kanawha) .....   | Charleston |
| Thomas Marchio, (Kanawha) .....   | Charleston |
| William Midkiff, (Kanawha) .....  | Charleston |
| Harry Rutherford, (Kanawha) ..... | Charleston |

|   |       |
|---|-------|
| <i>Technical Assistant:</i> Yetta Kessinger, (Putnam) ..... | Nitro |
|---|-------|

|   |            |
|---|------------|
| <i>Clerk:</i> Launis Plumley, (Kanawha) ..... | Charleston |
|---|------------|

|  |        |
|--|--------|
| <i>Typist:</i> Sylvia Baker, (Lincoln) ..... | Hamlin |
|--|--------|

## DEPARTMENT OF LABOR

W. F. CARMICHAEL, Commissioner

Building No. 3

*Commissioner's Salary: \$34,000 per year. Appointed by Governor, by and with advice and consent of the Senate. Term: Four years, runs concurrently with Governor's term of office.*

The Department of Labor, created by the Legislature in 1889 to protect and promote the safety and prosperity of the citizens of West Virginia, provides services through three divisions. The Wage and Hour Division enforces the state minimum wage law and wage payment and collection law; issues the fair minimum wage rates for each county for public construction of highways, buildings and other heavy construction; enforces limitations on use of detection of deception devices; approves issuance of age certificates and work permits to minors by school authorities; investigates and approves the licensing of private employment agencies. The Weights and Measures Division tests and approves all measuring and weighing devices used in commerce; enforces laws pertaining to fair and accurate packaging and labeling of products; enforces business sale laws and laws regulating upholstered furniture and bedding; serves as state designee for the U.S. Consumer Product Safety Commission; and operates a Measurement Laboratory/Calibration Station. Safety and Boiler Division offers safety and health consultation services to employers in order to promote employee safety and health; tests and certifies all steam boilers annually; enforces the hazardous chemicals "right-to-know" law; and provides safety training. The Department also conducts an annual occupational injury and illness survey in coordination with the United States Bureau of Labor Statistics and maintains a labor reference library. The Commissioner will act as a mediator or arbitrator upon request of both labor and management.

### Administration

|  |            |
|--|------------|
| <i>Commissioner:</i> W. F. Carmichael, (Jackson).....    | Ripley     |
| <i>Fiscal Officer:</i> William D. Bone, (Kanawha).....   | Charleston |
| <i>Staff Assistant:</i> Andrew A. Brown, (Kanawha) ..... | Elkview    |
| <i>Personnel:</i> Mitchell W. Samples, (Kanawha) .....   | Charleston |
| <i>Section Chiefs:</i>                                   |            |
| Frank Allison, (Kanawha).....                            | Charleston |
| Diana Carney, (Kanawha).....                             | Dunbar     |
| <i>Clerk:</i> Paula Batton, (Jackson) .....              | Ripley     |
| <i>Secretaries:</i>                                      |            |
| Ann Burns-Slusher, (Kanawha) .....                       | Charleston |
| Cynthia M. Smith, (Kanawha).....                         | Charleston |

### Weights and Measures Division

|   |                |
|---|----------------|
| <i>Director:</i> James P. Rardin, (Mason).....          | Point Pleasant |
| <i>Assistant Director:</i> John Holt, (Roane).....      | Walton         |
| <i>Office Supervisor:</i> Gypsy Dodson, (Kanawha) ..... | Charleston     |
| <i>Clerk:</i> Susan Smith, (Putnam).....                | Hurricane      |
| <i>Field Supervisors:</i>                               |                |
| James Crowley, (Randolph) .....                         | Elkins         |
| Herence Meador, (Raleigh).....                          | Daniels        |



W F CARMICHAEL (R) of Ripley, Jackson County Born April 4, 1933, in Jackson County, Education, Jackson County public schools; West Virginia University, two years. Married to Carolyn Harpold of Ripley, children—Mitch, Shawna, Chad and Brett. Presbyterian U.S. Navy, four years. Industrial worker, taking early retirement after 30 years service with Kaiser Aluminum, Ravenswood Charter member, Local 5668, United Steelworkers of America, AFL-CIO. Appointed to House of Delegates in 1969; elected in 1972, 1978, 1980, 1982 and 1984 Served on Judiciary, Roads and Transportation, Political Subdivisions, State and Federal Affairs, Constitutional Revision, Banking and Insurance and Industry and Labor committees and Joint Committee on Government and Finance Appointed Commissioner of Department of Labor, July 22, 1987.

**Inspectors:**

- Dannie Abshire, (Kanawha) ..... St. Albans
- Thomas Adams, (Logan) ..... Chapmanville
- James M. Adkins, (Cabell) ..... Huntington
- John R. Bauman, (Ritchie) ..... Cairo
- Charles Beverly, (Barbour) ..... Galloway
- Blonda Casto, (Jackson) ..... Ripley
- Stephen Casto, (Kanawha) ..... Charleston
- William G. Cobb, (Kanawha) ..... Clendenin
- Gary T. Coleman, (Cabell) ..... Huntington
- Charles Conner, (Mercer) ..... Princeton
- Timothy Dent, (Harrison) ..... Clarksburg
- Hawley Key, (Wayne) ..... Kenova
- Donald B. Kisner, (Berkeley) ..... Inwood
- Lowell Maynor, (Fayette) ..... Oak Hill
- William Nelson, (Tucker) ..... Parsons
- John A. Pulice, Jr., (Hancock) ..... Weirton
- Bobby R. White, (Greenbrier) ..... White Sulphur Springs
- Eugene B. Woodford, (Monongalia) ..... Morgantown

**Metrologist:** Karl H. Angell, Jr., (Kanawha) ..... Nitro

**Heavy Scale and Weighing Section:**

- Jarrell Martin, (Fayette) ..... Oak Hill
- Steve McLane, (Putnam) ..... Eleanor
- Everett Post, (Upshur) ..... Buckhannon

**Craftworker:**

- Roy Pence, (Kanawha) ..... Charleston

**Safety and Boiler Division**

- Director:** William D. Hoffman, Sr., (Kanawha) ..... Dunbar
- Chief Inspector:** Murray Shuff, (Raleigh) ..... Beckley

|  |             |
|--|-------------|
| <i>Secretary:</i> Neva Boles, (Kanawha) .....    | Dunbar      |
| <i>Typist:</i> Arvis E. Purnell, (Kanawha) ..... | Charleston  |
| <i>Safety Consultants:</i>                       |             |
| James A. Ferrell, (Berkeley) .....               | Martinsburg |
| Cecil T. Flagg, Jr., (Kanawha) .....             | Charleston  |
| Peter P. Haluski, Jr., (Raleigh) .....           | Beckley     |
| Cheryl L. Johnson, (Cabell) .....                | Huntington  |
| Leo F. Lanham, (Randolph) .....                  | Elkins      |
| Guy W. Lowther, Jr., (Wood) .....                | Parkersburg |

### Wage and Hour Division

|   |                  |
|---|------------------|
| <i>Acting Director:</i> Marsha W. Bone, (Kanawha) ..... | Charleston       |
| <i>Action Chief:</i> Dorothy Hamon, (Kanawha) .....     | St. Albans       |
| <i>Clerks:</i>  |                  |
| Donna G. Price, (Kanawha) .....                         | South Charleston |
| L. Joyce Samples, (Kanawha) .....                       | Charleston       |
| <i>Field Supervisors:</i>                               |                  |
| Robert Goff, (Wood) .....                               | Parkersburg      |
| William A. Steffick, (Raleigh) .....                    | Beckley          |
| <i>Compliance Officers:</i>                             |                  |
| John L. Ash, (Marion) .....                             | Fairmont         |
| Mildred L. Chipps, (Randolph) .....                     | Kerens           |
| Clarence S. Compton, Jr., (Mercer) .....                | Bluefield        |
| Stephen Davis, (Jackson) .....                          | Cottageville     |
| James G. Ferrell, (Logan) .....                         | Logan            |
| John Junkins, (Ohio) .....                              | Wheeling         |
| Pamela G. Newlon, (Cabell) .....                        | Huntington       |
| William D. Porter, (Wood) .....                         | Parkersburg      |
| Billy Riggs, (Kanawha) .....                            | Dunbar           |

## LIBRARY COMMISSION

**FREDERIC J. GLAZER, Executive Secretary**  
**Science and Cultural Center—Capitol Complex**

Created in 1929, the West Virginia Library Commission is nonpartisan and is composed of five members, two of whom must be women; appointed by the Governor, with consent of the Senate; length of term, four years, any vacancy filled by appointment by the Governor for the unexpired term. Members serve without compensation but are reimbursed for travel expenses. The Commission appoints the Executive Secretary who serves at the will and pleasure of the Commission. The Commission is authorized to give counsel and advice to state-institutional, free and public libraries, as to best means of establishment and administration; to send any of its members or staff to aid in organizing such libraries or assist in the improvement of those already established; to purchase library materials and distribute them as needed to places in the State without adequate public library service; and to establish, maintain and operate regional libraries. It is authorized to collect, publish and distribute statistics and other data concerning libraries of any sort located within the State. The Commission is authorized to promulgate rules and regulations governing library services in the State.



FREDERIC J. GLAZER, was born February 20, 1937 in Portsmouth, Virginia; received B.A. degree in Economics at Columbia College, New York City, 1958; M.S. degree in Library Science at Columbia University, New York City, 1964; married to the former Sylvia Lerner in 1963; two children, Hoyt and Hilary; Vice Chairman-Chairman Elect, Junior Members Round Table, American Library Association, 1972-1973. General Chairman, American Library Association Membership Committee, 1974-76; American Library Association Council, 1975-79; Military and Civilian Library Assistant, U.S.A. Special Service Library, Fort Lee, Virginia, 1962-63; Business Technology, Social Science Department, Kirn Memorial Library, Norfolk, Virginia, 1964-67; Director, Chesapeake Public Library System, Chesapeake, Virginia, 1967-72. Recipient of U.S. HEW, Region III, Outstanding Citizen's Award, 1977; wrote, produced and directed for American Library Association and U.S. Dept. of Education *STAR YEARS, LSCA* to celebrate the Twenty-fifth Anniversary of Federal Library Service and Construction Act. 1981. Appointed Executive Secretary, West Virginia Library Commission, January 12, 1972.

**Commission Members**

- Ruth Gilligan, Tyler County;  
Term expires June 30, 1990 ..... Sistersville
- C. E. Campbell Beall, Berkeley County;  
Term expires June 30, 1991 ..... Martinsburg
- Martha Trocin, Cabell County;  
Term expires June 30, 1990 ..... Huntington
- Victorine Louistall-Monroe, Harrison County;  
Term expires June 30, 1988 ..... Clarksburg
- Dr. William Young, Brooke County;  
Term expires June 30, 1988 ..... Bethany

**Administration**

- Director:* Frederic J. Glazer, (Kanawha) ..... Charleston
- Assistant to the Director:* R. David Childers, (Kanawha) ..... Charleston
- Personnel Officer:* Louise C. Young, (Kanawha) ..... Charleston
- Administrative Aide:* Jonnie L. Blackburn, (Kanawha) ..... Charleston

**Reference Services**

**Librarians:**

- Karen Goff, (Kanawha) ..... Charleston
- Candance Cooper, (Kanawha) ..... Charleston

**Library Assistants:**

- Herb Beckett, (Kanawha) ..... Charleston
- Emily Neff, (Kanawha) ..... Charleston
- Jeanne Shelton, (Kanawha) ..... Charleston



**Technical Services**

|  |             |
|--|-------------|
| <i>Librarian:</i> Judith M. Prosser, (Kanawha) ..... | Charleston  |
| <i>Supervisor:</i> Jo Anne Cooke, (Kanawha) .....    | Cross Lanes |
| <i>Library Assistants:</i>                           |             |
| Vicki Shamblen, (Kanawha) .....                      | Charleston  |
| A. Rich Young, (Kanawha) .....                       | Charleston  |
| Jane Cruise, (Kanawha) .....                         | Charleston  |
| Joy Jones, (Kanawha) .....                           | Charleston  |

**Field Services**

|   |             |
|---|-------------|
| <i>Librarian:</i> Shirley Smith, (Kanawha) .....                  | Charleston  |
| <i>Gifts and Exchange Librarian:</i> Monty Baker, (Kanawha) ..... | Cross Lanes |

**Direct Services**

|   |                  |
|---|------------------|
| <i>Librarian:</i> Donna B. Calvert, (Kanawha) ..... | St. Albans       |
| <i>Library Assistants:</i>                          |                  |
| J. D. Waggoner, (Kanawha) .....                     | Charleston       |
| Betty Meadows, (Kanawha) .....                      | South Charleston |

**Special Services to State Institutions**

|   |            |
|---|------------|
| <i>Librarian:</i> Judy Duncan, (Kanawha) .....        | Dunbar     |
| <i>Library Assistant:</i> Tom Shreves, (Cabell) ..... | Huntington |
| <i>Clerks:</i>  |            |
| Christine Earles, (Roane) .....                       | Spencer    |
| Sue Hawkinberry, (Lewis) .....                        | Weston     |

**Services to the Blind and Physically Handicapped**

|   |            |
|---|------------|
| <i>Acting Librarian:</i> Judy Duncan, (Kanawha) ..... | Charleston |
| <i>Library Assistants:</i>                            |            |
| Joe Ferrell, (Kanawha) .....                          | Charleston |
| Paul Steele, (Kanawha) .....                          | Charleston |
| <i>Technician:</i> Richard Towne, (Kanawha) .....     | Charleston |

**Public Library Support Services**

|  |            |
|--|------------|
| <i>Section Chief:</i> David H. Martin, (Kanawha) ..... | Charleston |
| <i>Supervisor:</i> Leigh Taylor, (Kanawha) .....       | Charleston |

**Film Services**

|  |            |
|--|------------|
| <i>Librarian:</i> Stephen Fesenmaier, (Kanawha) .....            | Charleston |
| <i>Library Assistant:</i> Frances M. Fesenmaier, (Kanawha) ..... | Charleston |

**Audio-Video Services**

|   |            |
|---|------------|
| <i>Section Chief:</i> David Shouldis, (Kanawha) ..... | St. Albans |
| <i>Video Technicians:</i>                             |            |
| Chris Sprading, (Kanawha) .....                       | Charleston |
| Frederick Vickers, (Kanawha) .....                    | Charleston |

**WEST VIRGINIA LOTTERY COMMISSION**

**OSCAR WALLACE, JR., Acting Director**

**312 MacCorkle Avenue, S. E.**

Created by Chapter 115, Acts of the Legislature, Regular Session, 1985; to consist of seven members, appointed by the Governor with advice and consent of the Senate for terms of five years, following initial appointments; receives \$100 per day and necessary expenses for official duties; shall hold at least one meeting per month and may be called by Lottery Director when needed; to establish rules for conducting lottery games; Lottery Director, whose duties include management and administration of the state office, shall be appointed by the Governor to serve on a full-time basis and whose salary shall be set by the Governor; there shall be established within the state office a security and licensing division, a personnel, data processing, accounting and administration division and a marketing, education and information division; each division under direction of a deputy directory appointed by the Director. (Code 29-22)



OSCAR WALLACE, JR., of Milton, Cabell County; retired executive of Kaiser Aluminum and Chemical Corporation, having served from 1956-82 in several positions at the Ravenswood Works and the corporate headquarters in Oakland, California, retiring as Superintendent of Management Systems in 1982. Appointed in August 1985 by Governor Moore as Deputy Director of Finance and Administration. Appointed Acting Director of the West Virginia Lottery in July 1987. Wife, Lois; four children.

**Members**

- Fred Haddad, Kanawha County;  
term expires June 30, 1992.....Charleston
- Samuel Kusic, Hancock County;  
term expires June 30, 1992..... Weirton
- Charles Wendell, Fayette County;  
term expires June 30, 1989.....Fayetteville
- William Abraham, Logan County;  
term expires June 30, 1988.....Logan

|  |             |
|--|-------------|
| Susan T. Dean, Kanawha County;<br>term expires June 30, 1989 .....     | Cross Lanes |
| Charles L. Hughes, Kanawha County;<br>term expires June 30, 1991 ..... | Charleston  |
| James E. Foster, Kanawha County;<br>term expires June 30, 1990 .....   | Charleston  |

### Executive

|  |            |
|--|------------|
| <i>Acting Director:</i> Oscar Wallace, Jr., (Cabell) .....               | Milton     |
| <i>Executive Secretary:</i> Esther L. Cochran, (Kanawha) .....           | Charleston |
| <i>Secretary:</i> Judie Kessler, (Kanawha) .....                         | Charleston |
| <i>Receptionist:</i> Stephanie Massey (Kanawha) .....                    | Charleston |
| <i>Internal Auditor:</i> Robert Wilhelm, (Cabell) .....                  | Huntington |
| <i>Public Relations and Drawing Manager:</i> Nancy Hill, (Kanawha) ..... | Charleston |
| <i>Media Secretary:</i> Marjorie H. Lacy, (Kanawha) .....                | Charleston |
| <i>Media Secretary:</i> Patty Shirk, (Kanawha) .....                     | Charleston |

### Finance and Administration

|  |             |
|--|-------------|
| <i>Deputy Director for Finance and Administration:</i>             |             |
| Oscar Wallace, (Jackson) .....                                     | Ripley      |
| <i>Administrative Aide:</i> Vickie H. Gates, (Cabell) .....        | Culloden    |
| <i>Personnel Manager:</i> Roger Lovejoy, (Lincoln) .....           | Alum Creek  |
| <i>Comptroller:</i> Donald R. McClure, (Kanawha) .....             | Charleston  |
| <i>Secretary:</i> Shirley Hicks, (Kanawha) .....                   | Charleston  |
| <i>Fiscal Officer:</i> Helen Marlow, (Kanawha) .....               | Charleston  |
| <i>Account:</i> Clyde Thomas, (Kanawha) .....                      | Charleston  |
| <i>General Accounting Manager:</i> Eliza D. Hall, (Kanawha) .....  | Charleston  |
| <i>General Accounting Technicians:</i>                             |             |
| Catherine Bradberry, (Kanawha) .....                               | Charleston  |
| Dewayne Harless, (Putnam) .....                                    | Hurricane   |
| Terri B. Martin, (Putnam) .....                                    | Hurricane   |
| <i>Ticket Accounting Manager:</i> S. P. Stephens, (Putnam) .....   | Poca        |
| <i>Ticket Accounting Technicians:</i>                              |             |
| Frank DiVita, (Kanawha) .....                                      | Charleston  |
| Phillip Elliott, (Fayette) .....                                   | Victor      |
| John Poundstone, (Kanawha) .....                                   | Charleston  |
| Janice Rogers, (Kanawha) .....                                     | Charleston  |
| Norma Jean Ulbrich, (Kanawha) .....                                | St. Albans  |
| <i>Telecommunications Manager:</i> Pamela Stuck, (Kanawha) .....   | Charleston  |
| <i>Data Processing Manager:</i> Paul M. Pickering, (Kanawha) ..... | Charleston  |
| <i>Programmer/Analyst:</i> Alan Price, (Fayette) .....             | Powellton   |
| <i>Programmer/Analyst:</i> Terry Osborne, (Kanawha) .....          | Charleston  |
| <i>Computer Operators:</i>   |             |
| Sandra Turley, (Putnam) .....                                      | Scott Depot |
| Ernest Dotson, (Kanawha) .....                                     | Charleston  |
| Susan Warner, (Kanawha) .....                                      | Charleston  |
| <i>Operations Manager:</i> W. E. Watson, (Jackson) .....           | Ravenswood  |
| <i>Secretary:</i> Mary Raynes, (Putnam) .....                      | Buffalo     |
| <i>Validation Supervisor:</i> Catherine N. Tate, (Kanawha) .....   | Charleston  |
| <i>Validation Clerks:</i>  |             |
| Sheri C. Meadows, (Boone) .....                                    | Ashford     |
| Michael D. Lipscome, (Kanawha) .....                               | Charleston  |
| <i>Warehouse Manager:</i> John D. Ellis, (Kanawha) .....           | Cabin Creek |
| <i>Storekeeper:</i> Grace Maxine Brown, (Kanawha) .....            | Winifrede   |
| <i>Storekeeper:</i> Thomas Calvert, (Kanawha) .....                | Winifrede   |
| <i>Mail Clerk:</i> Tom Griffith, (Kanawha) .....                   | Charleston  |

**Laborers:**

Virgil Crane, (Kanawha) ..... Charleston  
 Frank Stafford, (Kanawha) ..... Charleston

**Marketing**

*Deputy Director for Marketing:* Nancy B. McCoy, (Kanawha) ..... Charleston

*Administrative Aide:* Pamela B. Kautz, (Kanawha) ..... Charleston

**Secretaries:**

Wilda Meadows, (Putnam) ..... Hurricane  
 Judith Vance, (Kanawha) ..... Charleston

*Promotions and Advertising Manager:* Charles Miesner, (Kanawha) ..... Charleston

*Key Account Supervisor:* Rhys Evans, (Cabell) ..... Huntington

*Key Account Representative:* Michael Ross, (Kanawha) ..... Charleston

*Sales Manager:* Roger Hupp, (Kanawha) ..... Charleston

*Retail Network Coordinator:* Ruth Perry, (Kanawha) ..... Charleston

**Tel-Sell Representatives:**

Gregory Carpenter, (Kanawha) ..... Cross Lanes  
 Deidra McCallister, (Lincoln) ..... Alum Creek

Gary Browning, (Kanawha) ..... Marmet

*Research Specialist:* Ann Pickering, (Kanawha) ..... Dunbar

**Lottery Marketing Specialist:**

John Reynolds, (Wood) ..... Parkersburg

Sandra R. Flynn, (Kanawha) ..... Charleston

**Beckley Regional Office**

*Regional Sales Manager:* Harry F. Potter, (Raleigh) ..... Beckley

*Office Manager:* Pricella Coleman, (Fayette) ..... Gauley Bridge

*Ticket Clerk:* Christopher Deligatti, (Raleigh) ..... Beckley

**Lottery Marketing Specialists:**

Brian P. Chapman, (Fayette) ..... Fayetteville

Samuel D. Mason, (Greenbrier) ..... Lewisburg

Glenn S. Scott, (Raleigh) ..... Beckley

**Charleston Regional Office**

*Regional Sales Manager:* Martha E. Alderson, (Kanawha) ..... Charleston

*Office Manager:* Virginia D. Medcalf, (Kanawha) ..... Dunbar

*Secretary:* Sharon Mullins, (Kanawha) ..... Charleston

**Lottery Marketing Specialists:**

David A. Crowder, (Kanawha) ..... Charleston

Doy N. Coleman, (Kanawha) ..... South Charleston

Randal L. Dornbos, (Kanawha) ..... St. Albans

Dale Mason, (Kanawha) ..... Sissonville

**Clarksburg Regional Office**

*Regional Sales Manager:* Paul S. Embry, (Harrison) ..... Clarksburg

*Office Manager:* Carolyn Tallman, (Harrison) ..... Clarksburg

*Ticket Clerk:* Walda Lover, (Harrison) ..... Clarksburg

**Lottery Marketing Specialists:**

John Allevato, (Harrison) ..... Clarksburg

Brenda Dalton, (Marion) ..... Fairmont

Rodney R. Rogers, (Harrison) ..... Clarksburg

Ronald L. Swann, (Doddridge) ..... West Union

**Elkins Regional Office**

*Regional Sales Manager:* Samuel A. Pastine, (Randolph) ..... Coalton

*Office Manager:* Judith L. Bava, (Tucker) ..... Parsons

*Secretary:* Emma A. Wilson, (Randolph) ..... Elkins  
*Ticket Clerk:* Mark Fox, (Randolph) ..... Mabie  
*Lottery Marketing Specialists:*  
     Doris Bonner, (Tucker) ..... Kerens  
     Laura W. Reed, (Upshur) ..... Buckhannon

#### Huntington Regional Office

*Regional Sales Manager:* James Bowers, (Cabell) ..... Huntington  
*Office Manager:* Patricia McClure, (Cabell) ..... Huntington  
*Secretary:* Paula Hampton, (Wayne) ..... Kenova  
*Ticket Clerk:* Mary Ann Maynard, (Cabell) ..... Huntington  
*Lottery Marketing Specialists:*  
     Randy McGrew, (Cabell) ..... Huntington  
     Norman Baker, (Cabell) ..... Huntington

#### Logan Regional Office

*Regional Sales Manager:* Adrian T. Weaver, (Logan) ..... Logan  
*Office Manager:* Irene Albright, (Logan) ..... Logan  
*Secretary:* Mildred Cook, (Logan) ..... Man  
*Ticket Clerk:* Kathy Guy, (Logan) ..... Logan  
*Lottery Marketing Specialists:*  
     Harry Duty, (Logan) ..... Chapmanville  
     Jeri Hamaker, (Logan) ..... Mt. Gay

#### Martinsburg Regional Office

*Regional Sales Manager:* Patricial Noel Douglas, (Morgan) ..... Berkeley Springs  
*Office Manager:* Melissa Jones, (Berkeley) ..... Martinsburg  
*Secretary:* Robin Saylor, (Berkeley) ..... Martinsburg  
*Ticket Clerk:* Ann B. Johnson, (Berkeley) ..... Martinsburg  
*Lottery Marketing Specialists:*  
     Travis A. Hill, Jr., (Berkeley) ..... Martinsburg  
     Sarah M. Banks, (Berkeley) ..... Gerrardstown

#### Parkersburg Regional Office

*Regional Sales Manager:* Marion Howard, (Wood) ..... Washington  
*Office Manager:* Harry M. Coe, (Wood) ..... Mineralwells  
*Secretary:* Lucille E. Phillips, (Wood) ..... Parkersburg  
*Ticket Clerk:* Patti Davis, (Wood) ..... Parkersburg  
*Lottery Marketing Specialists:*  
     Mary Albright, (Wood) ..... Parkersburg  
     Harry Owens, (Wood) ..... Parkersburg

#### Wheeling Regional Office

*Regional Sales Manager:* Kenneth E. O'Connell, (Ohio) ..... Wheeling  
*Office Manager:* Rebecca E. Adams, (Ohio) ..... Wheeling  
*Ticket Clerk:* Mary Hennon, (Ohio) ..... Wheeling  
*Lottery Marketing Specialists:*  
     Mark S. Hitt, (Marshall) ..... Moundsville  
     Ronald T. Rees, (Brooke) ..... Follansbee  
     Gary Tominack, (Ohio) ..... Wheeling

#### Security

*Deputy Director for Security:* Martin L. Jones, (Kanawha) ..... Charleston  
*Administrative Aide:* Roberta Somerville, (Jackson) ..... Cottageville  
*Security Manager:* Charles N. Cook, (Kanawha) ..... Charleston

## DEPARTMENT OF MOTOR VEHICLES

**L. W. BECHTOLD, Commissioner**

**First Floor, Building No. 3**

*Salary of Commissioner: \$36,500 per year. Appointed by Governor, by and with the advice and consent of the Senate. Term: Four years, to run concurrently with Governor's term of office.*

The Department of Motor Vehicles was created by an Act of the 1947 Legislature. The Department is charged with the duty, authority and power to regulate motor vehicle and motorboat registrations, certificates of title, protection against operation of motor vehicles (financial responsibility of owners and operators) and licensing of chauffeurs and other motor vehicle operators. By the 1947 Act of the Legislature, the Department succeeded to and was vested with all the powers, duties and jurisdiction theretofore vested in the State Road Commission or Commissioner to administer the Motor Vehicle Laws.



L. W. BECHTOLD, of Parkersburg, born April 5, 1927, Allegheny County, Pennsylvania; holds Bachelor of Arts Degree from West Liberty College, Master of Arts Degree from West Virginia University and has extensive professional training in criminal justice, law enforcement and management of highway and motor vehicle safety; married to Jennie Stanar; two children—Linda McCormick and Jon; served three terms as Sheriff and Treasurer of Wood County; served as Deputy Commissioner of Department of Motor Vehicles, Director of the Governor's Highway Safety Administration, Director of Wood County Department of Probation, and Parole Agent for the State; Navy Veteran of World War II; has been honored as West Virginia Sheriff of the Year, West Virginia Man of the Year by Civitans, and president of the West Virginia Sheriff's Association; serves on civic and community boards including the Salvation Army, Cancer Society, Boy Scouts, and has served as President of the local Lions Club; appointed as Commissioner of Motor Vehicles by Governor Moore on February 18, 1985.

### Administrative

- Commissioner:* L. W. Bechtold, (Wood) ..... Parkersburg
- Deputy Commissioner:* (Vacancy)
- Executive Secretary:* Karen Morrison, (Kanawha) .....Charleston

### Administration

- Manager:* Richard M. Johnston, (Kanawha) ..... South Charleston
- Director:* Steven O. Dale, (Kanawha) .....Charleston
- Assistant Director:* Glendel Fisher, (Kanawha) .....Charleston
- Personnel Officer:* Frances Schweizer, (Kanawha) .....Charleston

**Clerks:**

Betty Warren, (Kanawha) ..... Charleston  
 Billie J. Morgan, (Kanawha) ..... Charleston  
 Patricia Connard, (Kanawha) ..... Charleston

**Word Processing:**

*Section Chief:* Elizabeth Hoskins, (Kanawha) ..... Charleston

**Typists:**

Linda Kirk, (Kanawha) ..... Charleston  
 Judy Parker, (Kanawha) ..... Elkview  
 Nancy Pennington, (Kanawha) ..... Charleston  
 Janine Martin, (Kanawha) ..... Winifrede

**Safety and Enforcement**

*Director:* Ronnie R. Bolen, (Kanawha) ..... Charleston

*Supervisor:* Lucretia Rectenwald, (Jackson) ..... Given

*Secretary:* Mary Collins, (Kanawha) ..... Charleston

*Stenographer:* Leah Ann Casdorff, (Kanawha) ..... Charleston

**Typists:**

Karen Morton, (Lincoln) ..... Hamlin  
 Linda Vealey, (Kanawha) ..... Charleston  
 Navetta Weekley, (Lincoln) ..... Yawkey  
 Marilyn Cook, (Kanawha) ..... Charleston  
 Patricia Connard, (Kanawha) ..... Charleston  
 Shella Hickman, (Jackson) ..... Ripley

**Clerks:**

Agnes Kawash, (Kanawha) ..... Charleston  
 Janie James, (Kanawha) ..... Charleston  
 Jill Withrow, (Kanawha) ..... Charleston  
 Sandra Cantley, (Kanawha) ..... Charleston  
 Judith Riffle, (Mason) ..... Leon  
 Susan Casto, (Kanawha) ..... Dunbar  
 Mary J. Adkins, (Kanawha) ..... Miami  
 Joyce Williamson, (Kanawha) ..... Charleston  
 Kimberly Miller, (Kanawha) ..... Charleston

**Driver Improvement Section**

*Stenographer:* Vivian J. Liptok, (Kanawha) ..... Gallagher

**Clerks:**

Doris Long, (Kanawha) ..... Charleston  
 Betty Bailey, (Kanawha) ..... Charleston  
 Frances Tignor, (Kanawha) ..... Charleston

**Legal Division**

*Special Assistant:* H. Wyatt Hanna III, (Kanawha) ..... Charleston

*Secretary:* Janet L. Drumbheller, (Kanawha) ..... St. Albans

**Hearings and Investigations Section**

*Section Chief:* Wilford N. Bird, (Lincoln) ..... Yawkey

**Hearing Examiners:**

Edward F. Carman II, (Raleigh) ..... Beckley  
 Robert E. DeLong, (Kanawha) ..... Nitro  
 Stanley Epling, (Kanawha) ..... Charleston  
 Benny P. Hellems, (Greenbrier) ..... Lewisburg  
 Kevin F. Kiddy, (Lewis) ..... Weston  
 Carol Sowards, (Kanawha) ..... Charleston  
 Maurice Walter, (Marshall) ..... Moundsville

### Dealer Services Section

|   |                  |
|---|------------------|
| <i>Section Chief:</i> J. R. Rogers, (Kanawha) ..... | Charleston       |
| <i>Investigators:</i>                               |                  |
| William H. Kincaid, (Fayette) .....                 | Gauley Bridge    |
| Carl W. Wilson, (Roane) .....                       | Spencer          |
| <i>Auditors:</i>                                    |                  |
| Mark Miller, (Kanawha) .....                        | Charleston       |
| Marsha Miller, (Kanawha) .....                      | South Charleston |
| <i>Clerks:</i>                                      |                  |
| Ruth M. Clark, (Kanawha) .....                      | Charleston       |
| Alice Stewart, (Kanawha) .....                      | Charleston       |

### Titles and Registration

|  |                  |
|--|------------------|
| <i>Director:</i> Alan Lowdermilk, (Marion) .....                   | Fairmont         |
| <i>Manager, Customer Services:</i> Wayne Buckalew, (Kanawha) ..... | St. Albans       |
| <i>Assistant Director:</i> Geraldine Dick, (Kanawha) .....         | Charleston       |
| <i>Secretaries:</i>  |                  |
| Joe Ann Isabell, (Kanawha) .....                                   | Institute        |
| Helen McClung, (Kanawha) .....                                     | St. Albans       |
| <i>Supervisors:</i>  |                  |
| Pat Hedrick, (Kanawha) .....                                       | Dunbar           |
| Marie Rose, (Kanawha) .....  | South Charleston |
| Kay Milam, (Boone) .....   | Bloomington      |
| Janet Simmons, (Kanawha) .....                                     | Charleston       |
| Alan Schoolcraft-Williams, (Jackson) .....                         | Ripley           |

### Licensing Section

|                                   |                  |
|-----------------------------------|------------------|
| <i>Cashiers:</i>                  |                  |
| Debrah Dooley, (Putnam) .....     | Winfield         |
| Angeline Lowen, (Kanawha) .....   | South Charleston |
| Frank Conley, (Kanawha) .....     | Sissonville      |
| Carol Casdorff, (Kanawha) .....   | Charleston       |
| Sandra Morris, (Kanawha) .....    | Elkview          |
| Irene Pennington, (Kanawha) ..... | South Charleston |
| Ruth Hendricks, (Boone) .....     | Whitesville      |
| Penny Walton, (Kanawha) .....     | South Charleston |
| <i>Clerks:</i>                    |                  |
| Sherry Thomas, (Boone) .....      | Miami            |
| Mary J. Hartless, (Kanawha) ..... | Marmet           |
| Joyce Farris, (Kanawha) .....     | Charleston       |
| Drema Summers, (Kanawha) .....    | Elkview          |
| Janice Cottrell, (Kanawha) .....  | Charleston       |
| Evelyn White, (Kanawha) .....     | Dunbar           |
| Georgie Goodwin, (Roane) .....    | Amma             |
| Loretta Williams, (Kanawha) ..... | Charleston       |
| Drema Dunlap, (Kanawha) .....     | Charleston       |
| Kathryn Cobb, (Kanawha) .....     | Cross Lanes      |
| Bonna Meadows, (Putnam) .....     | Poca             |
| Joseph McComas, (Kanawha) .....   | Charleston       |
| John Wheeler, (Kanawha) .....     | Charleston       |
| Tammy Sebok, (Boone) .....        | Orgas            |
| Brenda Griffon, (Kanawha) .....   | St. Albans       |
| Steve Linville, (Kanawha) .....   | Charleston       |
| Diana Garbett, (Kanawha) .....    | Sharon           |
| Terri Shafii, (Kanawha) .....     | Charleston       |
| Tammy Swiney, (Kanawha) .....     | Clendenin        |



|                                     |              |
|-------------------------------------|--------------|
| Nancy Chaney, (Kanawha) .....       | Charleston   |
| Kelly Babcock, (Kanawha) .....      | St. Albans   |
| Marilyn Blair, (Kanawha) .....      | Charleston   |
| Linda Perry Bowman, (Kanawha) ..... | Marmet       |
| Annette McGraw, (Kanawha) .....     | Marmet       |
| Kenneth Neri, (Kanawha) .....       | Charleston   |
| Rosemary Settle, (Kanawha) .....    | Charleston   |
| Lana Shaffer, (Kanawha) .....       | Falling Rock |
| Ginny Smith, (Kanawha) .....        | Charleston   |
| Robin Strickland, (Boone) .....     | Orgas        |
| Nancy Zable, (Kanawha) .....        | Marmet       |
| Robert Peters, (Kanawha) .....      | St. Albans   |

### Putnam Village at Teays Valley Regional Office

*Branch Manager:* Glenn Pauley, (Kanawha) .....

*Cashiers:*

|  |                  |
|--|------------------|
| Mary J. Brown, (Putnam) .....          | Hurricane        |
| Angela Brown, (Putnam) .....           | Hurricane        |
| Margaret J. Hutchison, (Kanawha) ..... | South Charleston |
| Wanda. Hanshaw, (Putnam) .....         | Winfield         |

### Martinsburg Regional Office

*Branch Manager:* Harlan Tetrick, (Berkeley) .....

*Section Chief:* Sandra Spiker, (Berkeley) .....

*Cashiers:*

|                                     |               |
|-------------------------------------|---------------|
| Cora McDonald, (Berkeley) .....     | Martinsburg   |
| Amelia K. Parker, (Jefferson) ..... | Kearneysville |
| Ruth A. Kisner, (Berkeley) .....    | Inwood        |
| Mary J. Tucker, (Berkeley) .....    | Martinsburg   |

*Clerk:* Eleanor Trumpower, (Berkeley) .....

### Regional License Photo Examiners

|                                 |              |
|---------------------------------|--------------|
| Mary McDaniel, (Cabell) .....   | Huntington   |
| Barbara Cogar, (Raleigh) .....  | Shady Spring |
| Katherine Ashby, (Wood) .....   | Belleville   |
| Gloria Farley, (Mercer) .....   | Camp Creek   |
| Carol McClain, (Harrison) ..... | Clarksburg   |

### Data Processing

*Director:* Lacy Morgan, (Cabell) .....

*Section Chiefs:*

|                                |             |
|--------------------------------|-------------|
| Shery Jarrell, (Kanawha) ..... | Chesapeake  |
| Janet Reed, (Kanawha) .....    | Spring Hill |

*Data Entry Operators:*

|                                  |            |
|----------------------------------|------------|
| Janice Shirkey, (Cabell) .....   | Culloden   |
| Irene Murrock, (Kanawha) .....   | Rand       |
| Terri J. Bell, (Kanawha) .....   | Charleston |
| Donna Shelton, (Kanawha) .....   | Charleston |
| Mary Hammons, (Kanawha) .....    | Charleston |
| Beverly Stewart, (Kanawha) ..... | Charleston |
| Judy Spaulding, (Kanawha) .....  | Dry Branch |
| Evetta Kessell, (Kanawha) .....  | Charleston |
| Alice Blevins, (Kanawha) .....   | Charleston |
| Valoree Elmore, (Kanawha) .....  | Clendenin  |
| Teresa Samples, (Kanawha) .....  | Charleston |

|                                     |                  |
|-------------------------------------|------------------|
| Linda Cruickshank, (Kanawha) .....  | South Charleston |
| Catherine Holsclaw, (Kanawha) ..... | South Charleston |
| Martha Hoschar, (Kanawha) .....     | Dunbar           |
| Rita Brock, (Kanawha) .....         | Charleston       |
| Elaine Fallen, (Kanawha) .....      | South Charleston |
| Judy Taylor, (Kanawha) .....        | South Charleston |
| Lisa Pete, (Kanawha) .....          | Charleston       |
| Donna Thurmond, (Kanawha) .....     | St. Albans       |
| Marcia Tomlinson, (Kanawha) .....   | Tad              |
| Fred Michael, (Boone) .....         | Whitesville      |
| Elaine King, (Putnam) .....         | Scott Depot      |
| Ana Miller, (Kanawha) .....         | St. Albans       |
| Shelia Powell, (Roane) .....        | Spencer          |
| Kelly Siders, (Kanawha) .....       | Charleston       |
| Betty Summers, (Kanawha) .....      | South Charleston |
| Jean Siders, (Kanawha) .....        | Charleston       |

**Clerks:**

|                                 |            |
|---------------------------------|------------|
| Macel Williams, (Kanawha) ..... | Charleston |
| Doretha Smith, (Kanawha) .....  | Montgomery |
| Darlene Myers, (Kanawha) .....  | Charleston |

**Programmer Analysts:**

|                                 |            |
|---------------------------------|------------|
| Sidney Jackson, (Kanawha) ..... | Rand       |
| Eileen Elmore, (Kanawha) .....  | Charleston |
| Barbara Drake, (Kanawha) .....  | Charleston |
| Paula Givens, (Kanawha) .....   | Charleston |

**Records Division**

**Director:** James N. Gillespie, (Kanawha) .....

Diamond

**Section Chiefs:**

|                                  |            |
|----------------------------------|------------|
| Phyllis Hammond, (Kanawha) ..... | Dunbar     |
| Lynda Osborne, (Roane) .....     | Left Hand  |
| Deborah Combs, (Kanawha) .....   | Charleston |
| Phyllis Boyd, (Kanawha) .....    | Hernshaw   |

**Clerks:**

|                                  |                  |
|----------------------------------|------------------|
| Anita R. Nelson, (Kanawha) ..... | Rand             |
| Dayle Smith, (Kanawha) .....     | Charleston       |
| Mary E. Tiller, (Kanawha) .....  | South Charleston |
| Rosa Shamblin, (Kanawha) .....   | Charleston       |
| Sandra Priddy, (Kanawha) .....   | Belle            |
| Betty Igo, (Kanawha) .....       | St. Albans       |
| Jill Parsons, (Kanawha) .....    | St. Albans       |
| Drema Allen, (Lincoln) .....     | Sod              |
| Nellie Jafari, (Kanawha) .....   | Chesapeake       |
| Sandra Wright, (Kanawha) .....   | South Charleston |
| Bruno Yanish, (Kanawha) .....    | Charleston       |
| Sharon Estep, (Boone) .....      | Racine           |
| Lois Holstein, (Kanawha) .....   | Marmet           |
| Nicky Taylor, (Cabell) .....     | Milton           |
| Marilyn Thomas, (Mason) .....    | Point Pleasant   |
| Wanda Dearien, (Putnam) .....    | Hurricane        |
| Iris Elkins, (Lincoln) .....     | Alum Creek       |
| Myrtle Smith, (Kanawha) .....    | Cross Lanes      |
| Shirley Holdren, (Putnam) .....  | Poca             |
| Crystal King, (Putnam) .....     | Liberty          |
| Sonja Carter, (Kanawha) .....    | Diamond          |
| Carol Wilburn, (Kanawha) .....   | Dunbar           |

|                                      |                |
|--------------------------------------|----------------|
| Rebecca Peters, (Boone) .....        | Orgas          |
| Kimberly Pardue, (Lincoln) .....     | Hamlin         |
| Angela Mason, (Kanawha) .....        | Sissonville    |
| Kristina Abdalla, (Kanawha) .....    | Charleston     |
| Kimberly McKinley, (Jackson) .....   | Murraysville   |
| William Hogsett, (Mason) .....       | Point Pleasant |
| Robert Cooper, (Boone) .....         | Whitesville    |
| Carl White, (Kanawha) .....          | Charleston     |
| Maurene Gillenwater, (Lincoln) ..... | Sumerco        |
| Rita Darlington, (Lincoln) .....     | West Hamlin    |
| Leona Hancock, (Kanawha) .....       | Belle          |
| Patricia McClanahan, (Kanawha) ..... | Charleston     |
| Kelly Proctor, (Kanawha) .....       | Mammoth        |
| Ina Haynes, (Kanawha) .....          | Charleston     |
| Kimberly Fraser, (Kanawha) .....     | Cross Lanes    |
| Melinda Fowlkes, (Kanawha) .....     | St. Albans     |

### Support Services

*Director:* Steven O. Dale, (Kanawha) ..... Charleston

*Section Chiefs:*

|   |            |
|---|------------|
| William J. Bostic, Jr., (Kanawha) ..... | Chelyan    |
| Linda Dyer, (Kanawha) .....             | Charleston |
| Nancy Hickman, (Kanawha) .....          | St. Albans |

*Clerks:*

|                                      |                  |
|--------------------------------------|------------------|
| Alan R. Abbott, (Kanawha) .....      | Charleston       |
| Katie Cantrell, (Kanawha) .....      | Clendenin        |
| Alice Eary, (Kanawha) .....          | South Charleston |
| John Ennis, (Kanawha) .....          | Charleston       |
| Nancy Fowler, (Kanawha) .....        | Nitro            |
| Paula King, (Kanawha) .....          | South Charleston |
| Gloria Lambert, (Boone) .....        | Prenter          |
| Belinda Moore, (Kanawha) .....       | Charleston       |
| Sandra Belcher, (Kanawha) .....      | South Charleston |
| Danny Garbett, (Fayette) .....       | Mount Carbon     |
| Connie Keith, (Kanawha) .....        | Marmet           |
| Walter Hoover, (Kanawha) .....       | Charleston       |
| Robert Childress II, (Kanawha) ..... | South Charleston |
| Thelma Thomas, (Kanawha) .....       | Charleston       |
| Gerri Casto, (Kanawha) .....         | Leewood          |

## MUNICIPAL BOND COMMISSION

**R. WITTER HALLAN, Executive Director**  
**Suite 337, Building 3, Capitol Complex**

The State Sinking Fund Commission was created by an Act of the Legislature, Regular Session, 1921; amended by Chapter 153, Acts, Regular Session, 1977, changing name to Municipal Bond Commission and providing for appointment of two citizen members by the Governor. The Commission is charged with the administration of interest and sinking funds created to service the bond issues of the State and each subdivision thereof, the proceeds of all local levies for debt purposes being remitted to the Commission for investment and disbursement to take care of interest coupons and maturities of each particular bond issue.



R. WITTER HALLAN, of Charleston, Kanawha County; born March 15, 1941 in New York City. Educated at New York University, U. of California-Berkeley, and University of Charleston (A. B.). U. S. Army. Married the former Brenda Hurley of Bluefield. Two children. Formerly in investments. Appointed Executive Director of the Municipal Bond Commission on December 1, 1981.

**Members**

- Chairman:* Michael E. Caryl, Tax Commissioner, ex officio ..... Martinsburg
- Glen B. Gainer, Jr., State Auditor, ex officio ..... Parkersburg
- A. James Manchin, State Treasurer, ex officio ..... Farmington
- James R. Brotherton, (Jackson)..... Cottageville
- John Roach, (Wyoming)..... Oceana

**Administration**

- Executive Director:* R. Witter Hallan, (Kanawha) ..... Charleston
- Reconciliation Administrator:* Carol L. Kraft, (Kanawha)..... Charleston
- Chief Accountant:* James Greer, (Kanawha) ..... Cross Lanes
- Audit Clerk:* Wauneda Burns, (Kanawha)..... Charleston

**DEPARTMENT OF NATURAL RESOURCES**

**RONALD R. POTEESTA, -Director**

**Sixth Floor, State Office Building No. 3**

*Commissioners: No compensation for services, receive actual expenses incurred in performance of duties. Appointed by the Governor with advice and consent of the Senate. Term: Seven years. Meet first Monday in January, April, July and October of each year.*

*Director's salary: \$45,500 per annum. Appointed by the Governor, with*

(Continued on next page)

*advice and consent of the Senate. Term: Four years, runs concurrently with Governor's term of office.*

Duties of Commission: To serve as an advisory body to the Director, and as such, to study administrative methods concerning forests and their maintenance and development, protection of fish and game, beautification of the State and its highways and development of lands, minerals, waters and other natural resources; to advise with the Director concerning problems, to recommend policies and practices, investigate work of the Director and advise or make recommendations to the Governor relative to conservation policy; to fix by regulation the open seasons and the bag, creel, size, age, weight and sex limits with respect to wildlife in West Virginia.

Name of the department changed to Department of Natural Resources by Act of the 1961 Legislature.

(For "Natural Resources Commission," see "Boards and Commissions")



RONALD R. POTESTA, a native of Charleston, Kanawha County, was born February 8, 1949; graduate of West Virginia University, M.A., Economics; married to former Terry Smith, two children—Peter and Blair; served as Mineral Economist, West Virginia Commission on Energy, Economy and Environment; Coordinator of Energy Development and Utilization, West Virginia Fuel and Energy Office; Assistant Director, West Virginia Fuel and Energy Office; Project Manager, Governor's Energy Development Office; Marketing Director, West Virginia Coal Development Authority; Deputy Director, Department of Natural Resources; appointed Director of Natural Resources on February 18, 1985.

**Executive**

- Director:* Ronald R. Potesta, (Kanawha) ..... Charleston
- Deputy Director:* Robert K. Parsons, (Kanawha) ..... Charleston
- Secretary to the Director:* Frances E. Dotson, (Kanawha) ..... Charleston
- Administrative Aide:* Dorothy Shrewsbury, (Kanawha) ..... Charleston
- Stenographer:* Kimberly J. Roberts, (Kanawha) ..... Charleston

**Conservation Education/Litter Control**

- Administrator:* Maxine Scarbro, (Kanawha) ..... Charleston
- Volunteer Services Coordinators:*
- Robert J. Tranquill, (Wood) ..... Parkersburg
- Barbara A. Henry, (Berkeley) ..... Martinsburg

*Administrative Aide:* Vicki Hash, (Kanawha) ..... Elkview  
*Secretary:* Diana K. Givens, (Kanawha) ..... Charleston

### Environmental Analysis

*Administrator:* H. G. Woodrum, (Kanawha) ..... South Charleston  
*Administrative Aide:* Sherry A. Snyder, (Kanawha) ..... Charleston

### Land and Real Estate

*Administrator:* James H. Jones, (Kanawha) ..... Sissonville  
*Land Agents:*  
 Philip G. Brannon, (Kanawha) ..... Charleston  
 Joe F. Pendley, (Kanawha) ..... Belle  
*Technical Assistant:* Shepherd Lockett, (Kanawha) ..... Charleston  
*Secretary:* Joan D. Abbott, (Kanawha) ..... Sissonville

### Public Information

*Administrator:* Dianna L. Young, (Kanawha) ..... Charleston  
*Information Representatives:*  
 James N. Waycaster, (Kanawha) ..... Clendenin  
 Maureen E. Salamat, (Kanawha) ..... St. Albans  
 Carol Herrick, (Putnam) ..... Liberty  
*Supervisor:* Charles R. Ware, (Kanawha) ..... South Charleston  
*Graphic Artist:* Leslie A. Chincheck, (Kanawha) ..... Charleston  
*Secretary:* Gary C. Baker, (Kanawha) ..... Charleston  
*Typist:* Sherry L. Smith, (Kanawha) ..... Burnwell

### Public Land Corporation

*Executive Secretary:* Fannie Marland, (Kanawha) ..... Charleston  
*Administrative Aide:* Shirley L. James, (Putnam) ..... Scott Depot  
*Clerk:* Mary J. Rader, (Kanawha) ..... Cabin Creek

### Regulatory Affairs

*Administrator:* Dennis H. Treacy, (Kanawha) ..... Tornado  
*Environment Analyst:* Jeffrey E. Herrold, (Kanawha) ..... Dunbar  
*Secretary:* Sandra D. Thornhill, (Kanawha) ..... South Charleston

### Wonderful West Virginia Magazine

*Editor:* Arnout C. Hyde, Jr., (Kanawha) ..... Charleston  
*Managing Editor:* Nancy Gene Clark, (Kanawha) ..... Charleston  
*Photographer:* Gerald S. Ratliff, (Kanawha) ..... Charleston  
*Business Manager:* Richard T. Mathews, (Kanawha) ..... Charleston  
*Circulation Manager:* Anna B. Parsons, (Kanawha) ..... Charleston  
*Secretary:* Phyllis Stewart, (Kanawha) ..... Charleston

### Division of Administration

*Executive Secretary:* Charles W. Lewis, (Kanawha) ..... Charleston  
*Technical Assistant:* Patricia N. Arthur, (Putnam) ..... Hurricane

### Fiscal

*Fiscal Officer:* Lofty G. Arthur, Jr., (Kanawha) ..... Charleston  
*Grants Officer:* Keith Wilson, (Kanawha) ..... Charleston  
*Accountants:*  
 M. Poe Burdette, (Kanawha) ..... Charleston  
 Ansil I. Woods, (Jackson) ..... Ripley

*Administrative Aide:* Berna A. Amburgey, (Kanawha) ..... Charleston

#### ACCOUNTS PAYABLE

*Administrator:* William A. Byus III, (Kanawha) ..... Cross Lanes

*Assistant Supervisor:* Joseph D. Price, (Kanawha) ..... South Charleston

*Audit Clerk:* George S. Barrett, (Kanawha) ..... Charleston

*Secretary:* Barbara J. Overly, (Kanawha) ..... Charleston

#### Clerks:

Francis E. Marsh, (Kanawha) ..... South Charleston

Paula Y. Bayes, (Kanawha) ..... Charleston

Anne M. Henson, (Kanawha) ..... South Charleston

Charlotte A. Turley, (Kanawha) ..... St. Albans

#### DATA PROCESSING

*Supervisor:* Jeannine L. Taylor, (Kanawha) ..... Charleston

*Accountant:* Charlotte A. Atkinson, (Kanawha) ..... South Charleston

*Program Analyst:* Lynette Summerfield, (Kanawha) ..... South Charleston

*Section Chief:* Dorothy M. Dickerson, (Kanawha) ..... Charleston

#### Data Entry Operators:

Bonnie Estep, (Kanawha) ..... Charleston

Gloria Browning, (Kanawha) ..... Leewood

Felicia B. Mosley, (Kanawha) ..... Charleston

*Clerk:* Donna Jean Crank, (Jackson) ..... Kenna

*Typist:* Katherine A. Carnefix, (Kanawha) ..... Elkview

#### HUNTING AND FISHING LICENSE SALES

*Supervisor:* Fanna Powell, (Kanawha) ..... St. Albans

#### Audit Clerks:

Carol J. Boner, (Lincoln) ..... Hamlin

Robert D. Stone, (Kanawha) ..... Charleston

#### Typists:

Norma Blankenship, (Kanawha) ..... Alum Creek

My linda A. Maddox, (Kanawha) ..... Charleston

#### PAYROLLS

*Administrator:* Linda F. Tate, (Kanawha) ..... Charleston

*Assistant Supervisor:* Helen C. Miller, (Kanawha) ..... Charleston

*Clerk:* Jewel M. Sharpe, (Kanawha) ..... Charleston

### Personnel

*Personnel Administrator:* Barbara D. Palmer, (Kanawha) ..... Charleston

*Assistant Administrator:* Susan Steele, (Kanawha) ..... St. Albans

*Personnel Aide:* Norma Justice, (Kanawha) ..... Charleston

#### Personnel Assistants:

Yvonne S. Wilhelm, (Kanawha) ..... Charleston

Ann Lanier, (Kanawha) ..... Clendenin

*Secretary:* Marjorie M. Butcher, (Kanawha) ..... Dunbar

*Personnel Aide:* Deborah Anderson, (Jackson) ..... Ripley

*Personnel Data Clerk:* June Ann Stevens, (Kanawha) ..... Charleston

#### Clerks:

Patricia D. Burford, (Kanawha) ..... Charleston

Martha M. Bostic, (Kanawha) ..... Belle

### General Services

*Property Officer:* M. R. Humphreys, (Kanawha) ..... Elkview

*Communications Supervisor:* Hal P. Dillon III, (Kanawha) ..... Charleston

#### Secretaries:

Beverly Carte, (Kanawha) ..... Sissonville

Deborah S. Hershberger, (Kanawha) ..... Clendenin

**PRINT SHOP***Supervisor:* Edwin S. Mitchell, Jr., (Kanawha) . . . . . South Charleston*Duplicating Equipment Operators:*

Daniel C. Shaffer, (Kanawha) . . . . . Charleston

Charles Smith, (Kanawha) . . . . . Leewood

Timothy W. White, (Kanawha) . . . . . Charleston

*Bindery Worker:* Jimmie L. Larck, (Kanawha) . . . . . St. Albans**GENERAL SERVICES***Supervisor:* William P. Williams, (Kanawha) . . . . . Leewood*Custodial Supervisor:* Roosevelt Washington, (Kanawha) . . . . . Charleston*Mail Clerks:*

James G. Washington, (Kanawha) . . . . . Charleston

Michael S. Roberts, (Kanawha) . . . . . Dawes

*Maintenance/Messenger:* Clayton McKeown, (Kanawha) . . . . . Charleston**District Offices***Radio Operators:*

Patricia Ferguson, (Raleigh) . . . . . MacArthur

Connie Sue Bledsoe, (Cabell) . . . . . Culloden

Glenna R. Colanero, (Monongalia) . . . . . Monongah

Alice B. Tolliver, (Upshur) . . . . . French Creek

Corda F. Booth, (Wood) . . . . . Parkersburg

Kimberlee K. Hannas, (Hampshire) . . . . . Romney

*Maintenance Workers:*

Arnold W. Hinzman, (Upshur) . . . . . Buckhannon

George Grant, (Marion) . . . . . Fairmont

Douglas A. Shroul, (Hampshire) . . . . . Romney

*Custodians:*

Louise Foley, (Raleigh) . . . . . MacArthur

Hazel Salmon, (Cabell) . . . . . Milton

**Division of Law Enforcement***Chief:* Richard M. Hall, (Putnam) . . . . . Scott Depot*Majors:*

Harald L. Fields, (Clay) . . . . . Wallback

Ray D. Shamblin, (Kanawha) . . . . . Clendenin

*Sergeants:*

Nelson B. Shaw, (Kanawha) . . . . . St. Albans

Michael B. Pizzino, (Randolph) . . . . . Beverly

*Officers:*

E. Tom Wasmer, (Roane) . . . . . Spencer

Gregory R. Smith, (Randolph) . . . . . Valley Bend

*Assistant Property Officer:* Barbara J. Martin, (Kanawha) . . . . . Charleston*Administrative Aide:* Elizabeth Harless, (Kanawha) . . . . . St. Albans*Secretary:* C. Joan Harless, (Kanawha) . . . . . St. Albans*Data Entry Operator:* Marjorie T. Gray, (Kanawha) . . . . . Pinch**Enforcement***Captains:*

Arnold S. Williams, (Wood) . . . . . Parkersburg

John L. Casto, (Putnam) . . . . . St. Albans

Keith L. Taylor, (Hampshire) . . . . . Romney

Harry E. Shaver, Jr., (Harrison) . . . . . Lost Creek

Rollie L. Eye, (Marion) . . . . . Fairmont

Albert L. Payne, (Raleigh) . . . . . MacArthur



*Lieutenants:*

|                                       |              |
|---------------------------------------|--------------|
| Ernest L. Sayres, (Upshur) . . . . .  | French Creek |
| Grady C. Coda, (Marion) . . . . .     | Fairmont     |
| William B. Daniel, (Cabell) . . . . . | Huntington   |

*Officers:*

|  |                  |
|--|------------------|
| Gary Straughan, (Barbour) . . . . .          | Philippi         |
| Philip W. Steorts, (Berkeley) . . . . .      | Martinsburg      |
| Connie J. Anderson, (Boone) . . . . .        | Danville         |
| Sgt. Louis E. Della Mea, (Braxton) . . . . . | Gassaway         |
| John R. Conner, (Braxton) . . . . .          | Sutton           |
| David E. Murphy, (Braxton) . . . . .         | Sutton           |
| David R. Long, (Brooke) . . . . .            | Bethany          |
| Sgt. Terry L. Dunn, (Cabell) . . . . .       | Salt Rock        |
| Timothy D. Coleman, (Cabell) . . . . .       | Ona              |
| Jerry E. Payne, (Cabell) . . . . .           | Milton           |
| Thomas R. Fox, (Calhoun) . . . . .           | Millstone        |
| Paige N. Willis, (Clay) . . . . .            | Clay             |
| Mickey L. Sylvester, (Clay) . . . . .        | Ivydale          |
| Charles D. Hunt, (Doddridge) . . . . .       | Salem            |
| Richard Robertson, (Fayette) . . . . .       | Hico             |
| Roger McClanahan, (Fayette) . . . . .        | Fayetteville     |
| Sgt. Gearld L. Bourne, (Gilmer) . . . . .    | Glenville        |
| James W. Ball, (Gilmer) . . . . .            | Glenville        |
| Stephen D. Rexrode, (Grant) . . . . .        | Petersburg       |
| Roger A. Wilkinson, (Grant) . . . . .        | Petersburg       |
| Barry A. Kaiser, (Greenbrier) . . . . .      | Rainelle         |
| Bobby D. Mankins, (Greenbrier) . . . . .     | Maxwelton        |
| John C. Amtower, (Hampshire) . . . . .       | Romney           |
| Sgt. Gerald Loudin, (Hampshire) . . . . .    | Romney           |
| Terrance R. Cummings, (Hampshire) . . . . .  | Romney           |
| Samuel A. Brick, (Hancock) . . . . .         | New Cumberland   |
| Sgt. Ben Gragg, (Hardy) . . . . .            | Moorefield       |
| Jerry A. Moore, (Hardy) . . . . .            | Baker            |
| Vernon F. Nosse, (Harrison) . . . . .        | Bridgeport       |
| Kermit R. Anderson, (Jackson) . . . . .      | Ripley           |
| Sgt. Curtis Harris, (Jackson) . . . . .      | Ravenswood       |
| Albert K. McKaughan, (Jackson) . . . . .     | Ripley           |
| David Walker, (Jefferson) . . . . .          | Charles Town     |
| Sgt. Dan L. McKinney, (Kanawha) . . . . .    | St. Albans       |
| C. Mike McDowelle, (Kanawha) . . . . .       | South Charleston |
| Charles M. McDowelle, (Kanawha) . . . . .    | Charleston       |
| Richard J. Blackburn, (Kanawha) . . . . .    | Elkview          |
| Christine G. Jones, (Lewis) . . . . .        | Weston           |
| Steven R. Post, (Lewis) . . . . .            | Weston           |
| Charles W. Schollar, (Lincoln) . . . . .     | Hamlin           |
| Steven R. Minardi, (Lincoln) . . . . .       | Alkol            |
| Sgt. Paul T. Craddock, (Logan) . . . . .     | Sharples         |
| Michael L. Loss, (Logan) . . . . .           | Logan            |
| Thomas D. Tolley, (McDowell) . . . . .       | Coalwood         |
| Larry L. Betonte, (Marion) . . . . .         | Fairmont         |
| Sgt. Stephan Stewart, (Marshall) . . . . .   | Glen Dale        |
| G. Mike Willenborg, (Marshall) . . . . .     | Glen Easton      |
| Jeffrey D. Sweeney, (Mason) . . . . .        | Pt. Pleasant     |
| Clarence N. Worley, (Mason) . . . . .        | Pt. Pleasant     |
| Sgt. Jack L. Ballard, (Mercer) . . . . .     | Athens           |
| Peter A. Skroback, (Mercer) . . . . .        | Princeton        |
| Jerry B. Jenkins, (Mineral) . . . . .        | Keyser           |

|   |                  |
|---|------------------|
| William F. Armstrong, (Mineral) .....                   | Keyser           |
| Stacey Browning, (Mingo) .....                          | Omar             |
| Sgt. Gary L. Wade, (Monongalia) .....                   | Morgantown       |
| Woodrow D. Golleher, (Monongalia) .....                 | Morgantown       |
| Jerry F. Keller, (Monongalia) .....                     | Morgantown       |
| Sgt. Gerald L. Crosier, (Monroe) .....                  | Union            |
| John M. Barnes II, (Monroe) .....                       | Peterstown       |
| Jennings R. Poland, (Morgan) .....                      | Berkeley Springs |
| Jon D. Cogar, (Nicholas) .....                          | Summersville     |
| Michael A. Waugh, (Nicholas) .....                      | Nettie           |
| Wayne Styers, Jr., (Ohio) .....                         | Wheeling         |
| Sgt. Byron K. Chambers, (Pendleton) .....               | Franklin         |
| Gregory Chambers, (Pendleton) .....                     | Franklin         |
| Myles B. Weaver, (Pendleton) .....                      | Franklin         |
| Thomas L. Amos, (Pleasants) .....                       | St. Marys        |
| Richard Morris, (Pocahontas) .....                      | Marlinton        |
| Lawrence O. Case III, (Pocahontas) .....                | Arbovale         |
| Richard McCrobie, (Preston) .....                       | Reedsville       |
| Sgt. Lonnie G. Hamon, (Preston) .....                   | Kingwood         |
| Kaven W. Ransom, (Putnam) .....                         | Hurricane        |
| Sgt. Dan C. Farley, (Raleigh) .....                     | Beckley          |
| Gary A. Amick, (Raleigh) .....                          | Daniels          |
| Ray A. Mearns, (Randolph) .....                         | Beverly          |
| Sgt. Kenneth Painter, (Randolph) .....                  | Beverly          |
| Denzil R. Postlewait, (Randolph) .....                  | Beverly          |
| Sgt. William C. Reeves, (Ritchie) .....                 | Smithville       |
| Anne M. Brey, (Ritchie) .....                           | Harrisville      |
| Joseph S. Lonigro, (Roane) .....                        | Spencer          |
| Robert L. Nahodil, (Summers) .....                      | Jumping Branch   |
| John Schrader, (Taylor) .....                           | Grafton          |
| Forrest E. Blume, (Tucker) .....                        | Parsons          |
| Harold E. Spencer, (Tucker) .....                       | Davis            |
| Roy E. Cool, (Tyler) .....                              | Middlebourne     |
| Sgt. Harold Cobb, (Upshur) .....                        | Buckhannon       |
| James W. Vance, (Upshur) .....                          | French Creek     |
| Joseph L. Ballard, (Wayne) .....                        | Wayne            |
| Joseph Ward, (Wayne) .....                              | Wayne            |
| Boyd L. Cutright, (Webster) .....                       | Hacker Valley    |
| Bobby D. Jones, (Webster) .....                         | Cowen            |
| H. E. Shaver III, (Wirt) .....                          | Elizabeth        |
| Kenneth D. Merrit, (Wood) .....                         | Waverly          |
| Glenn L. Cook, (Wood) .....                             | Mineral Wells    |
| Rhoderick B. Mills, (Wyoming) .....                     | Pineville        |
| <b>Secretaries:</b>                                     |                  |
| Betty Maynor, (Raleigh) .....                           | MacArthur        |
| Irene Davis, (Wood) .....                               | Parkersburg      |
| Betty L. Yeager, (Upshur) .....                         | French Creek     |
| Janice D. Palmer, (Marion) .....                        | Fairmont         |
| <b>Stenographer:</b> Patricia A. Adkins, (Cabell) ..... | Culloden         |

### Division of Waste Management

|  |                  |
|--|------------------|
| <b>Chief:</b> B. Douglas Steele, (Kanawha) .....       | South Charleston |
| <b>Deputy Chief:</b> G. Max Robertson, (Kanawha) ..... | South Charleston |
| <b>Assistants to Chief:</b>                            |                  |
| Nandikkara V. Raman, (Kanawha) .....                   | Charleston       |
| Rochelle A. Levy, (Putnam) .....                       | Hurricane        |

|   |             |
|---|-------------|
| <i>Accountant:</i> Robert G. Barnes, (Kanawha) .....              | Charleston  |
| <i>Secretary:</i> Paula F. Duncan, (Kanawha) .....                | Elkview     |
| <i>Custodians:</i>  |             |
| Judith L. Anderson, (Kanawha) .....                               | Sissonville |
| Robert E. Pettry, (Kanawha) .....                                 | Charleston  |
| <i>Site Investigation and Response:</i>                           |             |
| <i>Unit Leader:</i> Pamela D. Hayes, (Kanawha) .....              | Charleston  |
| <i>Environmental Analyst:</i> Mary H. Channell, (Kanawha) .....   | Charleston  |
| <i>Engineering Technician:</i> Thomas W. Blake, (Kanawha) .....   | Elkview     |
| <i>Secretary:</i> Nadine L. Lasure, (Kanawha) .....               | Charleston  |
| <i>Underground Storage Tank Program:</i>                          |             |
| <i>Environmental Analyst:</i> Kenneth W. Ellison, (Raleigh) ..... | Beckley     |
| <i>Engineering Technician:</i> Ahmad Seyedtalebi, (Kanawha) ..... | Charleston  |
| <i>Secretary:</i> Judy A. Shields, (Kanawha) .....                | Charleston  |

#### Hazardous Waste Management

|  |                  |
|--|------------------|
| <i>Section Leader:</i> Robert L. Jelacic, (Kanawha) .....    | Charleston       |
| <i>Program and Technical Support Unit Leaders:</i>           |                  |
| Jerome E. Cibrik, (Kanawha) .....                            | South Charleston |
| Lucia S. Pontiveros, (Kanawha) .....                         | St. Albans       |
| <i>Engineers:</i>  |                  |
| Raid A. Tannir, (Kanawha) .....                              | Charleston       |
| Gurcharan S. Atwal, (Kanawha) .....                          | Charleston       |
| Subash C. Puri, (Kanawha) .....                              | Charleston       |
| B. C. Darji, (Kanawha) .....                                 | Charleston       |
| Rabin Prusty, (Kanawha) .....                                | Charleston       |
| <i>Engineering Technician:</i>                               |                  |
| Shad Kianouri, (Kanawha) .....                               | Charleston       |
| <i>Geologist:</i> Richard K. Shaver, (Kanawha) .....         | Charleston       |
| <i>Environmental Analyst:</i> Riley E. Sain, (Kanawha) ..... | Charleston       |
| <i>Secretaries:</i>  |                  |
| Sandra L. Hall, (Putnam) .....                               | Poca             |
| Francis M. Walker, (Kanawha) .....                           | Clendenin        |

#### Compliance Monitoring and Enforcement

|   |             |
|---|-------------|
| <i>Section Leader:</i> Ava C. Zietz, (Putnam) .....     | Liberty     |
| <i>Unit Leaders:</i>                                    |             |
| John M. Meeks, (Kanawha) .....                          | Charleston  |
| Kevin M. Straight, (Marion) .....                       | Fairmont    |
| Rebecca J. Robertson, (Putnam) .....                    | Hurricane   |
| <i>Environmental Analysts:</i>                          |             |
| Diana J. Austin, (Kanawha) .....                        | Charleston  |
| Wallace Schwartz, (Roane) .....                         | Linden      |
| <i>Inspectors:</i>                                      |             |
| James R. Fenske, (Hancock) .....                        | Weirton     |
| David B. Swisher, (Ohio) .....                          | Wheeling    |
| Stanley J. Moskal, (Monongalia) .....                   | Morgantown  |
| Gary A. Blackhurst, (Kanawha) .....                     | Charleston  |
| Penny L. Brown, (Raleigh) .....                         | Mabscott    |
| William G. Morrison, (Wood) .....                       | Parkersburg |
| Kevin L. Campbell, (Wood) .....                         | Parkersburg |
| <i>Secretary:</i> Patricia G. Damewood, (Kanawha) ..... | Nitro       |

#### Solid Waste Management

|  |                  |
|--|------------------|
| <i>Section Leader:</i> Robert D. Seip, (Kanawha) ..... | South Charleston |
|--|------------------|

**Engineers:**

|  |            |
|--|------------|
| Okey G. Tucker, Jr., (Fayette)                             | Smithers   |
| Mohammad S. Finy, (Kanawha)                                | Charleston |
| <i>Engineering Technician:</i> Harold L. Dunbar, (Kanawha) | Elkview    |
| <i>Engineer-in-Training:</i> Mitchell L. Barido, (Kanawha) | Charleston |
| <i>Geologist:</i> George A. Chappell, (Cabell)             | Huntington |
| <i>Technical Assistant:</i> Joseph R. Laughery, (Kanawha)  | Charleston |
| <i>Secretary:</i> Glenna M. Shaffer, (Kanawha)             | Charleston |

**Division of Water Resources**

|   |                  |
|---|------------------|
| <i>Chief:</i> David W. Robinson, (Kanawha)                        | St. Albans       |
| <i>Deputy Chief:</i> L. Eli McCoy, (Kanawha)                      | Charleston       |
| <i>Enforcement/Response Officer:</i> Richard L. Watson, (Kanawha) | South Charleston |
| <b>Secretaries:</b>   |                  |
| Madge Hill, (Kanawha)   | Alum Creek       |
| Sherry L. Fewell, (Kanawha)                                       | Charleston       |

**Administration**

|  |                |
|--|----------------|
| <i>Supervisor:</i> E. Leona Francisco, (Kanawha)                 | Charleston     |
| <b>Personnel Assistants:</b>                                     |                |
| Mary Jane Murad, (Kanawha)                                       | Charleston     |
| Cherrie L. Sizemore, (Kanawha)                                   | Alum Creek     |
| <i>Accountant:</i> I. Alan Borstein                              | Chesapeake, OH |
| <i>Property Officer:</i> Lendin W. Conway, (Putnam)              | Hurricane      |
| <b>Audit Clerks:</b>   |                |
| Betty J. Cooksey, (Kanawha)                                      | Charleston     |
| Deanna R. Hensley, (Kanawha)                                     | St. Albans     |
| <i>Building Maintenance Supervisor:</i> Roscoe Mullins, (Cabell) | Culloden       |
| <b>Custodian/Messengers:</b>                                     |                |
| Keith A. Pinkston, (Kanawha)                                     | Charleston     |
| C. Jean Walker, (Kanawha)  | Dunbar         |

**Coal Coordination**

|   |            |
|---|------------|
| <i>Supervisor:</i> Paul A. Ware, (Kanawha)    | Charleston |
| <i>Engineer:</i> Donald M. Wass, (Kanawha)    | Charleston |
| <i>Geologist:</i> Fred S. Moore, (Monongalia) | Morgantown |

**Dam Control**

|   |                  |
|---|------------------|
| <i>Administrator:</i> Brian R. Long, (Kanawha)              | South Charleston |
| <i>Engineer:</i> Richard D. Horn, (Raleigh)                 | Sophia           |
| <i>Engineering Technician:</i> J. Bradley Metzger, (Marion) | Fairmont         |
| <i>Secretary:</i> Sharon A. Abbott, (Roane)                 | Amma             |

**Ground Water**

|   |                  |
|---|------------------|
| <i>Supervisor:</i> Franklin B. Pelurie, (Kanawha) | Clendenin        |
| <i>Engineer:</i> Joyce M. King, (Putnam)          | Charleston       |
| <b>Geologists:</b>                                |                  |
| Lewis A. Baker                                    | Chesapeake, Ohio |
| David W. Long, (Kanawha)                          | South Charleston |
| <i>Secretary:</i> Teresa A. Bostic, (Kanawha)     | Cabin Creek      |

**Permits Branch**

|  |             |
|--|-------------|
| <i>Branch Head:</i> Jerry L. Ray, (Putnam)     | Poca        |
| <i>Secretary:</i> Gloria J. Shaffer, (Kanawha) | Sissonville |

**Municipal Section**

*Section Leader:* Pravin G. Sangani, (Kanawha) ..... Cross Lanes

*Engineers:*

A. E. Strode, (Kanawha) ..... St. Albans  
 Joseph A. Marakovits, (Putnam) ..... Scott Depot  
 Clifton D. Browning, (Kanawha) ..... Charleston  
 Michael A. Warwick, (Kanawha) ..... Charleston  
 O. Robert Coontz, (Kanawha) ..... Charleston  
 David A. Montali, (Kanawha) ..... Charleston  
 Randall E. Moore, (Kanawha) ..... Charleston  
 David R. Atchinson, (Marion) ..... Fairmont

*Secretaries:*

Mavis L. Adams, (Kanawha) ..... Elkview  
 Pamela S. Haberfield, (Kanawha) ..... South Charleston

**Industrial Section**

*Section Leader:* Randolph M. Sovic, (Jackson) ..... Kenna

*Engineers:*

Dwight L. McClure, (Lincoln) ..... Sumercro  
 Timothy Rumon, (Kanawha) ..... Charleston  
 Mansour Mashayekhi, (Kanawha) ..... St. Albans  
 Melony Van Meter, (Putnam) ..... Scott Depot  
 Ray Jafari, (Kanawha) ..... Charleston  
 Naresh R. Shah, (Kanawha) ..... Nitro

*Geologists:*

John G. Britvec, (Monongalia) ..... Morgantown  
 David L. Chaney, (Raleigh) ..... Beaver

*Secretaries:*

Melinda Eads, (Kanawha) ..... Cross Lanes  
 Sharon J. Waycaster, (Kanawha) ..... Clendenin

**Monitoring Branch**

*Branch Head:* Donald G. Kain, (Kanawha) ..... St. Albans

*Inspector:* Douglas M. Wood, (Kanawha) ..... St. Albans

*Secretary:* Terri L. McCormick, (Kanawha) ..... Charleston

**Compliance Section**

*Section Leader:* Jackson C. Wolfe, (Kanawha) ..... Dunbar

*Inspectors:*

Christopher J. Amick, (Kanawha) ..... St. Albans  
 Charles A. Moses, (Kanawha) ..... Cross Lanes  
 Michael W. Young, (Kanawha) ..... Charleston  
 D. Vaughan Mairs, (Kanawha) ..... Charleston  
 Douglas W. Bowe, (Kanawha) ..... Nitro  
 John Robert Fredericks, (Kanawha) ..... Charleston

**Biological Section**

*Section Leader:* Janice E. Fisher, (Putnam) ..... Scott Depot

*Aquatic Biologists:*

Michael A. Arcuri, (Kanawha) ..... Charleston  
 Eric A. Paul, (Kanawha) ..... Charleston  
 Janet L. Clayton, (Kanawha) ..... Nitro  
 William T. Kendall, (Kanawha) ..... Charleston

### Field Operations Branch

*Branch Head:* C. Ronald Sandy, (Kanawha) . . . . . Charleston

*Training Officer:* Martin N. Tighe, (Kanawha) . . . . . South Charleston

*District Supervisors:*

John N. Harman II, (Hampshire) . . . . . Romney

Joseph C. Holly, (Logan) . . . . . Man

Donald W. Martin II, (Upshur) . . . . . French Creek

Donald R. Hill, (Cabell) . . . . . Culloden

Victor L. Leon, (Harrison) . . . . . Clarksburg

*Inspectors:*

Bradley C. Swiger, (Marion) . . . . . Fairmont

Donald J. Cathell, (Preston) . . . . . Rowlesburg

Samuel A. Perris, (Harrison) . . . . . Clarksburg

Thomas A. Fisher, (Kanawha) . . . . . Sissonville

Anne O. Johansen, (Monongalia) . . . . . Morgantown

James J. Davis, (Upshur) . . . . . Buckhannon

Donald K. Sharp, (Pocahontas) . . . . . Hillsboro

Carroll H. Vestal, (Mercer) . . . . . Princeton

Roger N. Pauls, (Brooke) . . . . . Bethany

Monty Edwards, (Hampshire) . . . . . Romney

Susan B. Kershner, (Pendleton) . . . . . Seneca Rocks

Jack Fleshman, (Raleigh) . . . . . Glen Morgan

Lacy H. Zimmerman, (Kanawha) . . . . . South Charleston

Leroy L. Gilbert, (Fayette) . . . . . Danese

Ronald Garrett, (Wyoming) . . . . . Mullens

Ralph G. Lowe, (Cabell) . . . . . Culloden

Elizabeth A. Krafft, (Logan) . . . . . Logan

David J. Cunningham, (Kanawha) . . . . . Elkview

J. Kevin Lilly, (Berkeley) . . . . . Hedgesville

Gregory A. Henger, (Ritchie) . . . . . Harrisville

Terry L. Jones, (Lewis) . . . . . Weston

Michael H. Mills, (Calhoun) . . . . . Grantsville

Cynthia J. Musser, (Wirt) . . . . . Elizabeth

M. Hayes Johnson, (Nicholas) . . . . . Summersville

Charles B. Morris, (Cabell) . . . . . Huntington

T. Andrew Weaks, (Ohio) . . . . . Wheeling

James A. Gaston, (Ohio) . . . . . Wheeling

Ronald A. Wigal, (Wood) . . . . . Parkersburg

*Secretaries:*

Helen M. Dye, (Marion) . . . . . Fairmont

Kathy A. Whitacre, (Hampshire) . . . . . Augusta

Lois M. Murphy, (Upshur) . . . . . Buckhannon

Ethel Lanier, (Kanawha) . . . . . Clendenin

Shyrel L. Moellendick, (Wood) . . . . . Vienna

Deborah I. Quinn, (Raleigh) . . . . . Prosperity

Delia A. Williamson, (Kanawha) . . . . . South Charleston

### Planning Branch

*Branch Head:* William D. Brannon, (Kanawha) . . . . . St. Albans

*Environmental Analyst:* William S. Berryhill, (Kanawha) . . . . . Dunbar

*Engineers:*

Hiram S. Edwards, (Kanawha) . . . . . Charleston

Sudhir D. Patel, (Kanawha) . . . . . Elkview

*Planners:*

James R. Adkins, (Kanawha) . . . . . Charleston

William C. Cook, (Kanawha) . . . . . Charleston

Lyle B. Bennett, (Kanawha) . . . . . Dunbar

|  |                |
|--|----------------|
| Michael A. Zeto, (Raleigh) .....                           | Beaver         |
| Barbara S. Taylor, (Summers) .....                         | Jumping Branch |
| Sheila M. Moore, (Monongalia) .....                        | Morgantown     |
| <b>Secretaries:</b>  |                |
| Teena M. Turner, (Kanawha) .....                           | Elkview        |
| Sandra C. Thomas, (Monongalia) .....                       | Morgantown     |
| Phyllis Kerbawy, (Raleigh) .....                           | Beckley        |
| <i>Data Entry Operator:</i> Wanda J. Ross, (Kanawha) ..... | Elkview        |

### Laboratories Branch

|   |              |
|---|--------------|
| <i>Branch Head:</i> Steven B. Wright, (Kanawha) .....             | Charleston   |
| <i>Quality Assurance Chemist:</i> Don E. Caldwell, (Putnam) ..... | Hurricane    |
| <i>Environmental Analyst:</i> W. Leslie Schulz, (Kanawha) .....   | Charleston   |
| <i>Administrative Aide:</i> M. Margaret Simon, (Kanawha) .....    | Charleston   |
| <b>Section Leaders:</b>   |              |
| Harry M. Johnson, (Cabell) .....                                  | Culloden     |
| Richard P. Armentrout, (Kanawha) .....                            | Sissonville  |
| Carl E. Coen, (Marshall) .....                                    | Glendale     |
| Ellen R. Herndon, (Randolph) .....                                | Dailey       |
| <i>Aquatic Biologist:</i> Charles C. Surbaugh, (Kanawha) .....    | Elkview      |
| <b>Chemists:</b>  |              |
| W. John Janicki, (Putnam) .....                                   | Winfield     |
| John M. Joseph, (Kanawha) .....                                   | Nitro        |
| Robert C. Murphy, (Kanawha) .....                                 | Charleston   |
| Dorothy C. Vande Linde, (Kanawha) .....                           | Charleston   |
| Martha A. McElfresh, (Kanawha) .....                              | Charleston   |
| Marjorie Easton, (Ohio) .....                                     | Wheeling     |
| Edward A. King, (Lewis) .....                                     | Walkersville |
| <b>Laboratory Assistants:</b>                                     |              |
| Barbara J. Browne, (Putnam) .....                                 | Hurricane    |
| Theda D. Bradley, (Kanawha) .....                                 | St. Albans   |
| Rebecca A. Wentz, (Kanawha) .....                                 | Charleston   |
| Stella M. Williams, (Kanawha) .....                               | Charleston   |

### Construction Grants Branch

|   |            |
|---|------------|
| <i>Branch Head:</i> J. Michael Johnson, (Kanawha) .....             | Charleston |
| <i>Assistant to Branch Head:</i> Thomas L. Goodwin, (Kanawha) ..... | Charleston |
| <i>Secretary:</i> Abigail Mayfield, (Kanawha) .....                 | Charleston |
| <i>Receptionist:</i> Ruth A. Stanley, (Kanawha) .....               | Leewood    |

### Grants Management Section

|   |                  |
|---|------------------|
| <i>Section Leader:</i> Rosalie M. Ortega, (Putnam) .....              | Eleanor          |
| <i>Program Support Unit Leader:</i> E. Gale Burdette, (Kanawha) ..... | Clendenin        |
| <b>Pre-Construction Management Unit Leader:</b>                       |                  |
| Robert T. Anderson, (Kanawha) .....                                   | South Charleston |
| <b>Administrative Assistants:</b>                                     |                  |
| Peter P. Gallina, (Preston) .....                                     | Kingwood         |
| Douglas A. Olds, (Kanawha) .....                                      | Charleston       |
| <b>Planners:</b>  |                  |
| Penny P. Fioravante, (Lincoln) .....                                  | Sumerco          |
| Janeth G. Bush, (Calhoun) .....                                       | Big Springs      |
| John L. Tingley, (Kanawha) .....                                      | Charleston       |
| John R. Rogers, (Kanawha) .....                                       | St. Albans       |
| Lester G. Cline, (Kanawha) .....                                      | Dunbar           |
| Phyllis D. Baer, (Kanawha) .....                                      | Charleston       |
| <i>Secretary:</i> Suzana S. Adkins, (Kanawha) .....                   | Charleston       |
| <i>Clerk:</i> Dianna L. Wallace, (Kanawha) .....                      | St. Albans       |

### Municipal Engineering Section

|   |                  |
|---|------------------|
| <i>Section Leader:</i> Frederick L. Hypes, (Kanawha)..... | Charleston       |
| <i>Engineers:</i>   |                  |
| Mark Mitchell, (Kanawha) .....                            | Dunbar           |
| Michael Holstein, (Kanawha).....                          | Charleston       |
| Paul A. Frantz, (Kanawha).....                            | Smithers         |
| Elbert N. Morton, (Kanawha) .....                         | Charleston       |
| Hamid M. Riahi, (Putnam) .....                            | Scott Depot      |
| Larry J. Lengyel, (Kanawha) .....                         | South Charleston |
| Edward A. Burdette, (Kanawha) .....                       | Charleston       |
| Jeffrey J. Beverly, (Kanawha) .....                       | South Charleston |
| Ramzi H. Hourani, (Kanawha) .....                         | Cross Lanes      |
| Dalip Sarin, (Kanawha) .....                              | Charleston       |
| William R. Hover, (Kanawha) .....                         | Cross Lanes      |
| <i>Secretaries:</i>                                       |                  |
| Sherri C. McCormick, (Kanawha) .....                      | Charleston       |
| Vicki L. Schneider, (Kanawha).....                        | Sissonville      |

### Division of Wildlife Resources

|  |            |
|--|------------|
| <i>Chief:</i> Robert L. Miles, (Jackson) .....                     | Ripley     |
| <i>Federal Aid Coordinator:</i> Robert Ross, (Kanawha) .....       | St. Albans |
| <i>Engineer:</i> Dennis M. Kincer, (Kanawha) .....                 | Charleston |
| <i>Administrative Assistant:</i> James E. Moss, (Kanawha).....     | Dunbar     |
| <i>Information Representative:</i> Arthur L. Shomo, (Kanawha)..... | Charleston |
| <i>Technical Assistant:</i> Alpha Lee Gerwig, (Kanawha) .....      | Clendenin  |
| <i>Secretaries:</i>  |            |
| Doris Pringle, (Putnam) .....                                      | Poca       |
| Jennifer I. Shafer, (Kanawha) .....                                | Charleston |
| <i>Clerk:</i> Mary F. Ferrell, (Kanawha).....                      | Charleston |

### Game Management

|  |   |
|--|---|
| <i>Assistant Chief:</i> James M. Ruckel, (Kanawha).....                | Nitro   |
| <i>Secretary:</i> Helen Morris, (Kanawha).....                         | Charleston                                      |
| <i>District Biologists:</i>  |   |
| Ray Knotts, (Upshur) .....   | French Creek                                    |
| Gary H. Sharp, (Mason).....  | Leon  |
| James E. Evans, (Marion) .....   | Fairmont  |
| Thomas L. Dotson, (Mason) .....  | Pt. Pleasant                                    |
| Gary D. Strawn, (Hampshire) .....                                      | Romney  |
| Richard E. Rogers, (Hampshire) .....                                   | Romney  |
| Larry A. Berry, (Raleigh).....   | Beckley   |
| James R. Hill, (Wood).....   | Parkersburg                                     |
| Paul Johansen, (Monongalia) .....                                      | Morgantown                                      |
| <i>Mining Coordinators:</i>  |   |
| Kerry Bledsoe, (Marion).....   | Fairmont  |
| Curtis I. Taylor, (Raleigh) .....                                      | Jumping Branch                                  |
| <i>Information Representative:</i> Richard I. Hartzell, (Upshur) ..... | Rock Cave                                       |
| <i>Supervisors:</i>  |   |
| Eugene Holland, (Raleigh) .....  | Shady Spring                                    |
| Clyde Campbell, (Upshur).....  | French Creek                                    |
| <i>Wildlife Superintendents:</i>                                       |   |
| Lucius Smith III, (Upshur) .....                                       | Rock Cave                                       |
| William Vanscoy, (Upshur).....   | West Virginia State Wildlife Center             |
| William K. Igo, (Greenbrier) .....                                     | White Sulphur Ranger District                   |
| Allan C. Glasscock, (Grant) .....                                      | Potomac Ranger District                         |
| Steven Gregory, (Lewis) .....  | Stonewall Jackson Public Hunting & Fishing Area |



|   |   |
|---|---|
| David Lambert, (Lincoln) .....                  | Big Ugly Public Hunting Area                        |
| William L. Hines, (Berkeley) .....              | Sleepy Creek Public Hunting & Fishing Area          |
| Doyle M. Dean, (Braxton) .....                  | Elk River Public Hunting & Fishing Area             |
| Ralph Sharp, (Pocahontas) .....                 | Handley & Tea Creek Wildlife Management Area        |
| Charles Hawse, (Hampshire) .....                | Edwards Run Public Hunting Area                     |
| <b>Wildlife Managers:</b>                       |   |
| Norman L. Lester, (Randolph) .....              | Beaverdam Wildlife Management Area                  |
| John W. Shiley, (Tucker) .....                  | Blackwater Wildlife Management Area                 |
| Jack F. Smith, (Marion) .....                   | Fairmont  |
| James Dooley, (Raleigh) .....                   | Beckley   |
| Ray E. Hefner, (Upshur) .....                   | Summersville Public Hunting & Fishing Area          |
| Kermit E. Rhodes, (Randolph) .....              | Cheat Wildlife Management Area                      |
| Paul Lester Hill, Sr., (Nicholas) .....         | Cranberry Wildlife Management Area                  |
| Daniel B. Price, (Pendleton) .....              | Little River Wildlife Management Area               |
| Ronald Roles, (Greenbrier) .....                | Neola Wildlife Management Area                      |
| Robert Cutright, (Randolph) .....               | Otter Creek Wildlife Management Area                |
| Burrell Nelson, (Pendleton) .....               | Potomac Wildlife Management Area                    |
| Reed Hammer, (Pendleton) .....                  | Shenandoah Wildlife Management Area                 |
| George R. Hartley, (Marion) .....               | Fairmont  |
| Eugene R. Thorn, (Wyoming) .....                | R.D. Bailey Public Hunting Area                     |
| Shirley Lester, (Wetzel) .....                  | Lewis Wetzel Public Hunting Area                    |
| Robert W. Smith, (Hampshire) .....              | Nathaniel & Short Mt. Public Hunting & Fishing Area |
| W. Troy Southall, (Mason) .....                 | McClintic Wildlife Station                          |
| James E. Craft, (Monroe) .....                  | Bluestone Public Hunting Area                       |
| Gary M. Foster, (Marion) .....                  | Pleasants Creek Public Hunting & Fishing Area       |
| Larry C. Heffner, (Pocahontas) .....            | Rimel Wildlife Management Area                      |
| Jerry R. Duffield, (Braxton) .....              | Elk River Public Hunting & Fishing Area             |
| Charles D. Teets, (Hardy) .....                 | Wardensville Wildlife Management Area               |
| David T. McClung, (Mason) .....                 | Point Pleasant                                      |
| <b>Conservation Aides:</b>                      |   |
| Danny D. Reed, (Upshur) .....                   | Tallmansville                                       |
| Ralph H. Pettrey, (Summers) .....               | Indian Mills  |
| Clarence Williamson, (Mason) .....              | Chief Cornstalk Public Hunting & Fishing Area       |
| <b>Carpenter:</b> Delbert Boyce, (Upshur) ..... |   |
| <b>Secretaries:</b>                             |   |
| Nancy S. Bauer, (Mason) .....                   | Letart  |
| Linda N. Ratliff, (Hampshire) .....             | Romney  |
| Diedra L. Dulaney, (Wood) .....                 | Parkersburg   |
| Diane Dumont, (Marion) .....                    | Fairmont  |
| Wanda J. Currence, (Upshur) .....               | Rock Cave   |

### Fish Management

|   |                  |
|---|------------------|
| <b>Assistant Chief:</b> Bernard F. Dowler, (Jackson) .....            | Ripley           |
| <b>Administrative Assistant:</b> Fred D. Leckie, Jr., (Kanawha) ..... | Charleston       |
| <b>Secretary:</b> Tammy Shuff, (Kanawha) .....                        | South Charleston |
| <b>District Biologists:</b>   |                  |
| Frank Jernejcic, (Marion) .....                                       | Fairmont         |
| Gerald E. Lewis, (Hampshire) .....                                    | Romney           |
| Michael V. Shingleton, (Upshur) .....                                 | Rock Cave        |
| Michael E. Hoelt, (Cabell) .....                                      | Milton           |
| Donald Gasper, (Upshur) .....   | Buckhannon       |
| James E. Reed, Jr., (Raleigh) .....                                   | Beckley          |
| Scott F. Morrison, (Wood) .....                                       | Belleville       |
| Myron D. Lobb III, (Wood) .....                                       | Belleville       |
| <b>Reservoir Management Supervisor:</b>                               |                  |
| Bert Pierce, (Braxton) .....  | Sutton           |

**Hatchery Superintendents:**

|                                     |             |
|-------------------------------------|-------------|
| William M. Evans, (Pocahontas)..... | Edray       |
| James L. Gould, (Wirt).....         | Palestine   |
| Richard Backus, (Grant).....        | Petersburg  |
| Calvin R. Redman, (Mercer).....     | Tate Lohr   |
| Carl Hipp, (Pendleton).....         | Reeds Creek |
| J. David Cochran, (Morgan).....     | Ridge       |
| Homer Mongold, (Grant).....         | Spring Run  |

**Assistant Hatchery Superintendents:**

|  |             |
|--|-------------|
| Stephen E. Barnisky, (Pocahontas)..... | Edray       |
| Timothy Swisher, (Wirt).....           | Palestine   |
| Willis C. Clay, (Grant).....           | Petersburg  |
| Charles Waggy, (Pendleton).....        | Reeds Creek |
| Melvin E. Smith, (Morgan).....         | Ridge       |
| John A. Mongold, (Grant).....          | Spring Run  |

**Wildlife Superintendents:**

|                                 |  |
|---------------------------------|--|
| Jim Kile, (Tyler).....          | Conaway Run Lake                                   |
| Burnard Gibson, (Braxton).....  | Burnsville Public Hunting & Fishing Area           |
| Alan Niederburger, (Wayne)..... | Beech Fork/East Lynn Public Hunting & Fishing Area |

**Wildlife Managers:**

|   |                  |
|---|------------------|
| Jerry V. Staggs, (Hampshire).....       | Romney           |
| Clyde H. Lewis, (Greenbrier).....       | Edray Hatchery   |
| Daniel B. Johnson, (Morgan).....        | Ridge            |
| Casimer J. Janeczko, (Ohio).....        | Bear Rocks Lake  |
| James C. Westbrook, (Tyler).....        | Conaway Run Lake |
| Clovis S. Doerfer, (Mason).....         | West Columbia    |
| Gary L. Batten, (Wood).....             | Parkersburg      |
| Delbert A. Mowery, (Pendleton).....     | Reeds Creek      |
| Don W. Ketterman, (Grant).....          | Spring Run       |
| R. Wayne Harman, (Grant).....           | Spring Run       |
| Robert G. Livingston, Jr., (Grant)..... | Petersburg       |
| Gereald W. Bland, (Grant).....          | Petersburg       |
| Denzil Courtney, (Taylor).....          | Grafton          |
| Michael W. Nuckles, (Braxton).....      | Gassaway         |

**Conservation Aides:**

|  |             |
|--|-------------|
| William R. Phillips, (Pocahontas)..... | Edray       |
| Edra G. Workman, (Pocahontas).....     | Edray       |
| Richard L. Hamrick, (Pocahontas).....  | Edray       |
| Rodney Null, (Wirt).....               | Palestine   |
| Darren Alt, (Grant).....               | Petersburg  |
| Charles Evick, (Pendleton).....        | Reeds Creek |
| Jeffrey E. Travis, (Mercer).....       | Tate Lohr   |
| Michael Hedrick, (Pendleton).....      | Reeds Creek |
| Eric Hevener, (Grant).....             | Spring Run  |
| Elwood Kile, (Pendleton).....          | Reeds Creek |
| Jackie Kimble, (Grant).....            | Spring Run  |
| Dana O. Redman, (Grant).....           | Spring Run  |

**Secretary:** Barbara Brimer, (Braxton)..... Sutton

**Clerk:** Ruby Radke, (Pocahontas)..... Seebert

**Operations Center**

**Assistant Chief:** Peter E. Zurbuch, (Randolph)..... Elkins

**Special Projects****Fish Biologists:**

Raymond Menendez, (Randolph)..... Beverly

|  |         |
|--|---------|
| James E. Woodrum, (Randolph) .....     | Elkins  |
| Charles M. Heartwell, (Randolph) ..... | Beverly |
| <i>Secretaries:</i>                    |         |
| Lucille Licwov, (Randolph) .....       | Elkins  |
| Karen Eye, (Randolph) .....            | Elkins  |
| Joy H. Cutright, (Randolph) .....      | Dailey  |

#### Wildlife Data Unit

|  |        |
|--|--------|
| <i>Coordinator:</i> Brian R. McDonald, (Randolph) .....      | Elkins |
| <i>Game Biologist:</i> Craig W. Stihler, (Randolph) .....    | Elkins |
| <i>Non-game Wildlife Biologists:</i>                         |        |
| James M. Crum, (Randolph) .....                              | Elkins |
| Kathleen Carothers Lee, (Randolph) .....                     | Elkins |
| <i>Data Processor:</i> Sandra L. Mehringer, (Randolph) ..... | Elkins |
| <i>Clerk:</i> Sandra L. Mehringer, (Randolph) .....          | Elkins |

#### Planning and Biometrics

|   |             |
|---|-------------|
| <i>Assistant Chief:</i> Walter S. Kordek, (Randolph) .....  | Elkins      |
| <i>Supervisors:</i>   |             |
| James W. Rawson, (Randolph) .....                           | Beverly     |
| Roger J. Anderson, (Randolph) .....                         | Elkins      |
| Terrence M. Hingtgen, (Randolph) .....                      | Elkins      |
| <i>Game Biologists:</i>                                     |             |
| Randy Tucker, (Randolph) .....                              | Elkins      |
| Walter S. Brown, (Randolph) .....                           | Beverly     |
| <i>Fish Biologist:</i> Daniel A. Cincotta, (Randolph) ..... | Beverly     |
| <i>Secretaries:</i>   |             |
| Sandra Kaye Watson, (Randolph) .....                        | Kerens      |
| Kathy Cash, (Randolph) .....                                | Beverly     |
| <i>Clerk:</i> Karen Currence, (Randolph) .....              | Valley Bend |
| <i>Typist:</i> Brenda Teter, (Randolph) .....               | Elkins      |

#### Coldwater Fisheries

|  |          |
|--|----------|
| <i>Assistant Chief:</i> Donald P. Phares, (Randolph) ..... | Elkins   |
| <i>Fish Biologist:</i> Thomas E. Oldham, (Randolph) .....  | Elkins   |
| <i>Secretary:</i> Dorothy Arbogast, (Randolph) .....       | Montrose |

#### Game Management

|  |        |
|--|--------|
| <i>Supervisor:</i> Richard L. Hall, (Randolph) ..... | Elkins |
| <i>Game Biologists:</i>                              |        |
| Kermit T. Rinell, (Randolph) .....                   | Elkins |
| Walter A. Lesser, (Randolph) .....                   | Elkins |
| Steven Wilson, (Randolph) .....                      | Elkins |
| <i>Secretaries:</i>                                  |        |
| Shelva Y. See, (Randolph) .....                      | Elkins |
| Betty Smith, (Randolph) .....                        | Elkins |

#### Game Management Services

|   |         |
|---|---------|
| <i>Supervisor:</i> Jack I. Cromer, (Randolph) .....       | Beverly |
| <i>Biologists:</i>  |         |
| J. C. Rieffenberger, (Randolph) .....                     | Elkins  |
| James C. Pack, (Randolph) .....                           | Beverly |
| Thomas J. Allen, (Randolph) .....                         | Elkins  |
| Donna L. Burks, (Randolph) .....                          | Elkins  |
| <i>Technician:</i> Catherine Blumenfeld, (Randolph) ..... | Elkins  |
| <i>Secretary:</i> Tammie E. Thompson, (Randolph) .....    | Elkins  |

### General Services

|   |         |
|---|---------|
| <i>Building Maintenance Supervisor:</i> Bruce Evans, (Randolph) ..... | Beverly |
| <i>Radio/Telephone Operator:</i> Paula Bowers, (Randolph) .....       | Elkins  |
| <i>Conservation Aides:</i>  |         |
| Rodger W. Channell, (Randolph) .....                                  | Kerens  |
| Kevin Lowther, (Randolph) .....                                       | Elkins  |
| <i>Janitor:</i> Lonzo B. Henthorne, (Randolph) .....                  | Elkins  |

## PUBLIC EMPLOYEES RETIREMENT SYSTEM

(Vacancy), Executive Secretary

Room 1052, Bldg. No. 5

*Executive Secretary appointed by Board of Trustees.*

The West Virginia Public Employees Retirement System was created by an Act of the 1961 Legislature and became effective July 1, 1961. Its purpose is to provide a retirement plan for employees of the state and the other participating public employees, who become superannuated because of age or total and permanent disability, and to provide certain survivor benefits. The Executive Secretary is the Chief Administrative Officer of the System and is responsible to a Board of Trustees.

### Board of Trustees

|   |             |
|---|-------------|
| Glen B. Gainer, <i>Chairman, ex officio</i> .....                       | Parkersburg |
| Charles F. Fox, <i>Vice Chairman</i> , term expires June 30, 1988 ..... | Charleston  |
| A. James Manchin, <i>ex officio</i> .....                               | Farmington  |
| John F. McCuskey, <i>ex officio</i> .....                               | Bridgeport  |
| Elizabeth Poundstone, term expires June 30, 1990 .....                  | Buckhannon  |

### Administration

*Executive Secretary:* (Vacancy)

*Administrative Assistant:* George V. Crum, (Wayne) .....
 Scott Depot |

*Administrative Aide:* Martha Jane Penhale, (Kanawha) .....
 Charleston |

*Receptionist:* Fran Ferris, (Kanawha) .....
 South Charleston |

*Retirement Supervisor:* Jewell J. Dye, (Kanawha) .....
 Charleston |

*Retirement Advisors:*

    Pat Friend, (Kanawha) .....
 Charleston |

    Blanche Frost, (Kanawha) .....
 Charleston |

    Dolores Hall, (Kanawha) .....
 Charleston |

    Sue Weber, (Kanawha) .....
 Charleston |

*Retirement Assistants:*

    Janet Atkins, (Kanawha) .....
 Charleston |

    Doris Lykens, (Kanawha) .....
 Charleston |

    Jocelyn Whittington, (Kanawha) .....
 Charleston |

*Systems Analyst:* Bob Nichols, (Kanawha) .....
 Charleston |

*Data Processing:*

    Ruth Harris, (Kanawha) .....
 Charleston |

    Mary Bonham, (Kanawha) .....
 Charleston |

    Karen Cantley, (Boone) .....
 Racine |

|  |                  |
|--|------------------|
| Patti Boardman, (Kanawha).....                         | Charleston       |
| Joyce Kyle, (Kanawha).....                             | Dunbar           |
| <i>Finance Clerk:</i> Genelea Pauley, (Kanawha).....   | South Charleston |
| <i>Office Assistant:</i> James W. Hyde, (Kanawha)..... | Charleston       |
| <i>Clerk:</i> Erline Davis, (Kanawha).....             | Dunbar           |

## DEPARTMENT OF PUBLIC SAFETY

(West Virginia State Police)

COLONEL W. F. DONOHOE, Superintendent

725 Jefferson Road

South Charleston

*Salary of Superintendent: \$42,500 per year. Appointed by Governor, by and with advice and consent of the Senate. Term: Four years, runs concurrently with Governor's term of office.*

Retirement Board: Consists of the Attorney General, the State Treasurer, the Superintendent, and two members in active service of the department, elected by vote of members, who serve without compensation.

The Department of Public Safety is a state police department with statewide general police powers, created in 1919. The West Virginia Department of Public Safety shall have the mission of statewide enforcement of criminal and traffic laws with emphasis on providing basic enforcement and citizen protection from criminal depredation throughout the state and maintaining the safety of the state's public streets, roads and highways. With a fleet of two-way-radio equipped vehicles, the state police handle a large share of the investigation of major crime and apprehension of dangerous criminals and take primary responsibility for patrolling the highways, enforcing the traffic laws and preventing motor vehicle accidents, besides many miscellaneous services in the public interest, including duty at the scene of emergencies, riots or disaster.

The Retirement Board has power to make, revise and terminate awards from the Department Death, Disability and Retirement Fund to retired or disabled members, or to beneficiaries of deceased members.

### Executive Office

|  |                  |
|--|------------------|
| <i>Superintendent:</i> Colonel W. F. Donohoe, (Roane).....                     | Barboursville    |
| <i>Deputy Superintendent:</i> Lt. Colonel D. L. Lemmon, (Harrison).....        | Cross Lanes      |
| <i>Chief of Staff:</i> Major R. H. Miller, (Harrison).....                     | Parkersburg      |
| <i>Chief of Field:</i> Major M. P. Koerner, (Randolph).....                    | Hurricane        |
| <i>Inspector:</i> 1/Lieutenant W. J. Shaw, (Massachusetts).....                | St. Albans       |
| <i>Assistant to the Inspector:</i> 2/Lieutenant L. R. Scarberry, (Cabell)..... | Hurricane        |
| <i>Executive Secretary:</i> Peggy M. Cottrill, (Raleigh).....                  | Winfield         |
| <i>Administrative Assistant:</i> Kay E. Bragg, (Harrison).....                 | Charleston       |
| <i>Secretary to the Inspector:</i> Mary Jo Shafer, (Kanawha).....              | Charleston       |
| <i>Courier:</i> Walter Coleman, (Kanawha).....                                 | South Charleston |
| <i>Receptionist:</i> Oneta Pack, (Lincoln).....                                | Hamlin           |
| <i>Commission on Drunk Driving:</i>  |                  |
| 1/Lieutenant H. W. Richardson, <i>Director</i> , (Kanawha).....                | Cross Lanes      |
| <i>Secretary:</i> Debra Custer, (Putnam).....                                  | Poca             |
| <i>Criminal Investigation Section:</i>   |                  |
| 1/Lieutenant G. F. Arthur, (Summers).....                                      | Ona              |

|  |                  |
|--|------------------|
| 2/Lieutenant D. M. Shade, (Preston).....     | Morgantown       |
| Sergeant J. D. Lefler, (Wyoming).....        | Beckley          |
| Sergeant R. R. Shifflett, (Fayette).....     | Keyser           |
| Trooper B. L. Bennett, (Upshur).....         | Chapmanville     |
| Trooper 1/C J. S. Powers, (Virginia).....    | Cross Lanes      |
| Trooper S. R. Jones, (Kanawha).....          | St. Albans       |
| <i>CIS Secretaries:</i>                      |                  |
| Ancil Hunt, (Boone).....                     | Charleston       |
| Donna Dent, (Kanawha).....                   | South Charleston |
| Eugenia Herdman, (Cabell).....               | Eleanor          |
| <i>Governor's Security:</i>                  |                  |
| M/Sergeant W. D. Plantz, (Boone).....        | Charleston       |
| Sergeant B. A. Diamond, (Cabell).....        | Charleston       |
| Sergeant Randall G. Blevins, (Raleigh).....  | Harrisville      |
| Trooper F. C. Higginbotham, (Kanawha).....   | Barboursville    |
| Trooper R. K. Jefferies, (Mineral).....      | Charleston       |
| Trooper G. W. Reedy, (Kanawha).....          | Poca             |
| Trooper 1/C C. J. Wojcik, (Ohio).....        | St. Albans       |
| Trooper 1/C C. R. Blankenship, (Cabell)..... | East Bank        |
| Trooper M. B. Roberts, (Wood).....           | Parkersburg      |
| Corporal F. M. Stone, (Cabell).....          | Barboursville    |
| Trooper W. A. Steffick II, (Raleigh).....    | Beckley          |
| <i>Aviation Division:</i>                    |                  |
| 1/Lieutenant J. F. Starcher, (Harrison)..... | Culloden         |
| 2/Lieutenant G. W. Childress, (Kanawha)..... | Big Chimney      |
| M/Sergeant C. M. Hatten, (Cabell).....       | Culloden         |
| Sergeant C. M. Turner, (Mercer).....         | Winfield         |
| Sergeant R. V. Watkins, (Alaska).....        | Cabell           |
| Trooper S. K. Knotts, (Upshur).....          | Ripley           |



COLONEL WILLIAM FRED DONOHOE, of Barboursville, born December 17, 1932 at Spencer; education, public schools and Balboa Junior College and Glenville State College; served three and one-half years in U.S. Air Force; enlisted in State Police on June 14, 1954; graduated from State Police Academy and was assigned to Morgantown Detachment; transferred to South Charleston, 1958; promoted to Corporal and assumed command of Madison Detachment, 1959; transferred to Chelvan as Detachment Commander, 1965; promoted to Sergeant and transferred to South Charleston as Commander of First District, 1966; transferred to Huntington as Second District Commander, 1967; promoted to First Sergeant, Company "B", 1972; rank title changed to Master Sergeant and assumed command of Governor's Security Detail, 1973; promoted to Lieutenant, 1975; transferred to Department Headquarters as Officer in Charge of Traffic Research and Safety Division, 1977; transferred to Company "B" as Executive Officer, 1977; transferred to Department Headquarters and promoted to Captain; served as Chief of Staff at the ranks of Captain, Major and Lieutenant Colonel 1977-85; married to former Delores Hersman; three children—Debra Dean, W. F. Donohoe II and Michael Bruce; member International Association of Chiefs of Police, West Virginia Chiefs of Police, Masonic Lodge in Morgantown, Beni Kedem Shrine Temple, Charleston; appointed Superintendent of Department of Public Safety on February 18, 1985.

**Death, Disability and Retirement Board**

|   |               |
|---|---------------|
| Charlie Brown, Attorney General, (Ohio), <i>ex officio</i> .....  | Charleston    |
| A. James Manchin, State Treasurer, (Marion), <i>ex officio</i> .....                                    | Farmington    |
| Colonel W. F. Donohoe, Superintendent, Department of Public Safety,<br>(Roane), <i>ex officio</i> ..... | Barboursville |
| 1/Lieutenant R. A. Perry, Department of Public Safety,<br>(Wayne), term expires June 30, 1989 .....     | Kenova        |
| Captain P. D. Goodman, Department of Public Safety,<br>(Greenbrier), term expires June 30, 1989 .....   | Philippi      |

**Accounting Division**

|   |                  |
|---|------------------|
| <i>Comptroller</i> : Phil Divita, (Fayette) .....             | Charleston       |
| <i>Senior Accountant</i> : Patricia L. Waddell, (Mingo) ..... | Charleston       |
| <i>Junior Accountants</i> :                                   |                  |
| Betty S. Burdett, (Kanawha) .....                             | South Charleston |
| Sandy Handley, (Kanawha) .....                                | Charleston       |
| Connie Pittman, (Kanawha) .....                               | Dunbar           |
| <i>Special Funds Officer</i> : Doris Sexton, (Kanawha) .....  | Scott Depot      |
| <i>Clerk</i> : Priscilla Alderson, (Kanawha) .....            | Marmet           |

**Planning and Research**

|   |            |
|---|------------|
| <i>Director</i> : R. E. O'Dell, (Harrison) .....  | Winfield   |
| <i>Secretary</i> : Mitzi Roberts, (Kanawha) ..... | St. Albans |

**Personnel Division**

|   |                  |
|---|------------------|
| <i>Director</i> : 1/Lieutenant R. A. Perry, (Wayne) .....           | Kenova           |
| <i>Assistant Director</i> : Trooper V. D. Humphreys, (Cabell) ..... | New Haven        |
| <i>Personnel Aide</i> : Marsha Hedrick, (Kanawha) .....             | Charleston       |
| <i>Secretary</i> : Terri Swecker, (Kanawha) .....                   | South Charleston |

**Communications and Data Processing Division**

|   |                  |
|---|------------------|
| <i>Director</i> : 1/Lieutenant L. C. Yost, (Wetzel) .....           | Elkview          |
| <i>Assistant Director</i> : Trooper C. W. Rumbaugh, (Kanawha) ..... | Winfield         |
| <i>Communications Engineer</i> : Ralph Langley II, (Cabell) .....   | Hurricane        |
| <i>Systems Engineer</i> : Leslie Fleck, (Raleigh) .....             | Sissonville      |
| <i>Technician Supervisor</i> : Wayne Price, (Kanawha) .....         | Danville         |
| <i>Chief Radio Technician</i> : Billy McCallister, (Kanawha) .....  | South Charleston |
| <i>Assistant Radio Technician</i> : Kenneth Jones, (Kanawha) .....  | Charleston       |

**Comcenter**

|  |             |
|--|-------------|
| <i>Maintenance</i> : Richard Hershberger, (Kanawha) .....                    | Charleston  |
| <i>Communications Coordinator</i> : Deborah Beckner, (Kanawha) .....         | Cross Lanes |
| <i>Assistant Communications Coordinator</i> : Jelayne Moles, (Kanawha) ..... | Cross Lanes |
| <i>Radio Operators</i> :   |             |
| Jim Bird, (Kanawha) .....  | St. Albans  |
| Sue Ann Cyrus, (Kanawha) .....   | Hurricane   |
| Lynn Gooden, (Kanawha) .....   | Pratt       |
| Billie Jo Koontz, (Kanawha) .....  | Cross Lanes |
| Larry Smith, (Kanawha) .....   | Elkview     |
| Christine Hill, (Kanawha) .....  | Charleston  |

**Data Processing Unit**

|   |            |
|---|------------|
| <i>Director</i> : Shirley Schneider, (Greenbrier) ..... | Charleston |
|---|------------|

*Programmer:* David Adkins, (Kanawha) . . . . . South Charleston  
*Data Entry Supervisor:* Nancy Plantz, (Kanawha) . . . . . Comfort  
*Data Entry Operators:*  
 Pamela Martin, (Kanawha) . . . . . Elkview  
 Pam Haynes, (Kanawha) . . . . . South Charleston

### Logistics Division

*Director:* 1/Lieutenant P. E. Rogers, (Kanawha) . . . . . South Charleston  
*Assistant Director:* M/Sergeant C. E. Starcher, (Jackson) . . . . . Millwood  
 Trooper W. H. Phillips, (Randolph) . . . . . Winfield  
*Engineering Officer:* Sergeant E. F. Stemple, (Barbour) . . . . . St. Albans  
*Inventory Control Specialist:* Jo Anna Sellner, (Kentucky) . . . . . Winfield  
*Secretary:* Kay Lucas, (Kanawha) . . . . . Belle  
*Clerks:*  
 Carole Woodyard, (Rhode Island) . . . . . South Charleston  
 Shelia Williams, (Kanawha) . . . . . St. Albans  
 Dessie Lanier, (Boone) . . . . . South Charleston  
 Teresa Searls, (Cabell) . . . . . Cross Lanes  
*Seamstress:* Jeannette Moses, (Kansas) . . . . . Charleston  
*Stock Clerks:*  
 Kim Means, (Kanawha) . . . . . South Charleston  
 Harold Wentz, (Kanawha) . . . . . Charleston  
 Paul Gatens, (Kanawha) . . . . . Eleanor  
*Graphic Arts:*  
 Dan Dinkler, (Raleigh) . . . . . Charleston  
 Debbie Napier, (Boone) . . . . . Eleanor  
*Print Shop:* Tony Johnson, (Putnam) . . . . . Hurricane  
*Construction and Maintenance:*  
 Emmitt Eikens, (Kanawha) . . . . . Charleston  
 James Cadle, (Kanawha) . . . . . Charleston  
 Bob Yates, (Kanawha) . . . . . Charleston  
*Maintenance Supervisor:* Ronald Milam, (Kanawha) . . . . . Charleston  
*Messenger:* Bill Scragg, (Kanawha) . . . . . South Charleston  
*Janitors:*  
 Thomas Burdette, (Kanawha) . . . . . Cross Lanes  
 Dana Belle (Cleveland) . . . . . Charleston  
 Rodney Sanson, (Columbus) . . . . . South Charleston  
*Microfilm Clerk:* Tamra Ashwell, (Fayette) . . . . . South Charleston

### Criminal Identification Section

*Acting Director:* 1/Lieutenant K. W. Blake, (Fayette) . . . . . St. Albans  
*Secretary:* Debbie Jones, (Kanawha) . . . . . St. Albans

### Chemistry Section

#### DRUGS:

*Officer-in-Charge:* T/Sergeant M. V. Ferguson, (Raleigh) . . . . . Barboursville  
 T/Sergeant D. R. Gaskins, (Mason) . . . . . St. Albans  
 Trooper R. J. Justice, (Kanawha) . . . . . Elkview  
 Trooper R. K. Taylor, (Kanawha) . . . . . Newton  
 Trooper R. R. Reed, (Upshur) . . . . . Hurricane

#### TRACE EVIDENCE:

*Officer-in-Charge:* 1/Lieutenant R. S. White, (Marion) . . . . . Charleston  
 T/Sergeant T. A. Barrick, (Texas) . . . . . South Charleston  
 T/Sergeant J. R. Giacalone, (New York) . . . . . Charleston  
 Trooper M. L. Gross, (Kentucky) . . . . . Milton  
 Trooper J. L. Hudson, (Kanawha) . . . . . Poca



**TOXICOLOGY:**

*Officer-in-Charge:* T/Sergeant D. J. Clay, (Mercer) ..... South Charleston  
 T/Sergeant D. K. Parsons, (Tucker) ..... Hurricane  
 Trooper J. W. Rice, (Cabell) ..... Culloden

**SEROLOGY:**

*Officer-in-Charge:* T/Master Sergeant F. S. Zain, (Kanawha) ..... Culloden  
 Trooper T. A. Smith, (Cabell) ..... Milton  
 Trooper H. B. Myers, (Virginia) ..... Milton

**Secretaries:**

Sandy Cyrus, (Kanawha) ..... Winfield  
 Phyllis Glazier, (Cabell) ..... South Charleston

**Questioned Document Section**

*Officer-in-Charge:* T/Sergeant R. A. Theis II, (Pennsylvania) ..... Charleston  
 T/Sergeant K. H. McDowell, (Monongalia) ..... Cross Lanes

**Latent Print Section**

*Officer-in-Charge:* 2/Lieutenant D. H. Shumate, (Raleigh) ..... Scott Depot  
 T/Sergeant M. W. Neal, (Kanawha) ..... Charleston

**Photography Section**

*Officer-in-Charge:* 2/Lieutenant D. A. Egnor, (Cabell) ..... St. Albans  
 T/Sergeant M. A. Rose, (Nicholas) ..... Buffalo  
*Technician:* Margaret Jackson, (Lincoln) ..... Dunbar

**Firearms Section**

*Officer-in-Charge:* 1/Lieutenant R. F. Langley, (Wayne) ..... St. Albans  
 2/Lieutenant C. R. Lane, (Harrison) ..... South Charleston  
 T/Sergeant M. L. Smith, (Putnam) ..... Hurricane

**Records Section**

*Officer-in-Charge:* 2/Lieutenant D. B. Atkinson, (Calhoun) ..... Charleston

**Senior Fingerprint Technicians:**

Sandra Tapley, (New York) ..... South Charleston  
 Steve King, (Kanawha) ..... Charleston

**Fingerprint Technicians:**

Anita Burns, (Michigan) ..... South Charleston  
 Charlotte Carr, (Kanawha) ..... Nitro  
 Nancy Hancart, (Kanawha) ..... Cross Lanes  
 Rick Hodges, (Kanawha) ..... Sissonville  
 Karen Munger, (Clay) ..... Maysel  
 Christine Morrison, (Logan) ..... New Haven  
 Jacqueline Meeks, (Cleveland) ..... St. Albans

**Clerks:**

Charlotte Marion, (Kanawha) ..... Scott Depot  
 Charlotte Nunley, (Kanawha) ..... Charleston  
 Rose Carter, (Kanawha) ..... St. Albans  
 Dreama Lewis, (Kanawha) ..... St. Albans  
 Joyce Peters, (Kanawha) ..... St. Albans  
 Delores Pettry, (Kanawha) ..... St. Albans

**Court Disposition Reporting (CDR) and Uniform Crime Reporting (UCR)**

*Officer-in-Charge:* M/Sergeant M. A. Lafferre, (Ritchie) ..... Cross Lanes  
 Corporal S. S. Dietz, (Braxton) ..... Charleston  
 Trooper S. G. Midkiff, (Cabell) ..... Cross Lanes

*Clerk:* Jamie Crawford, (Kanawha) ..... South Charleston

### Uniform Crime Reporting (UCR)

*Analyst:* Sandra Chaney, (Cabell).....Charleston  
*Statistical Analyst:* Trena Crist, (Lincoln).....Hurricane

### Traffic Research and Safety Division

*Director:* 1/Lieutenant J. R. J. Bias, (Boone) ..... Eleanor  
*Assistant Director:* M/Sergeant T. M. Gray, (Fayette).....Charleston  
*Secretary:* Anna J. Bird, (Roane) ..... Yawkey

#### Accident Record Clerks:

Nawana Cole, (Mercer).....Charleston  
 Debra Nooney, (Wood).....Spencer

#### Motor Vehicle Inspector Clerks:

Opal Byrnside, (Kanawha) ..... St. Albans  
 Rhonda Canterbury, (Cabell) ..... Scott Depot

*MVI Clerk Secretary:* Rebecca Pettry, (Kanawha) ..... Scott Depot

*F.A.R.S. Analyst:* Robin Turley, (Kanawha) ..... Cross Lanes

#### Driver License Officer:

2/Lieutenant P. E. Gyke, (Lewis) ..... Hurricane

*Secretary:* Betty Jo Townsend, (Kanawha) ..... St. Albans

#### Driver License Examiners:

Milburn Blankenship, (Virginia) ..... Princeton

Brian Blevins, (Kanawha) ..... Beckley

Charles Butcher, (Monroe) ..... Union

Philip T. Cadle, (Kanawha) .....Charleston

Elsie Coleman, (Kanawha) ..... Berkeley Springs

Sandra Conley, (Wyoming) ..... Lumberport

John Curnutte, (Logan) ..... Monaville

Brookie Donahoe, (Logan) ..... Logan

Bonnie Earnest, (Marshall) ..... Proctor

Patricia Fisher, (Upshur) ..... Scott Depot

Barbara Foster, (Fayette) ..... Ansted

Marc Godwin, (Alabama) ..... Elkins

Brett Harris, (England) ..... Berkeley Springs

Yon Jackson, (Harrison) ..... Lumberport

Christopher Kelly, (Nicholas) ..... Weston

Tammy Lane, (Braxton) ..... Sutton

James May, (Braxton) ..... Gassaway

Melinda McClure, (Harrison) ..... Bridgeport

William McClure, (Preston) ..... Bridgeport

Linda Moats, (Barbour) ..... Philippi

Kathleen Moore, (Marshall) ..... Moundsville

Joseph Morris, (Pocahontas) ..... Marlinton

Steven Mullen, (Wood) ..... Spencer

Jeffrey Nicholas, (Greenbrier) ..... Lewisburg

Donna Nutter, (Harrison) ..... Clarksburg

Rose Perry, (Wayne) ..... Huntington

Betty Ray, (Wood) ..... Parkersburg

Edith Romeo, (Harrison) ..... Shinnston

Alicia Roomsburg, (Virginia) ..... Romney

Opal Runyan, (Logan) ..... Logan

Katherine Sheppard, (Texas) ..... Vienna

Madra Spaulding, (Cabell) ..... Huntington

Rita Speece, (Putnam) ..... Ravenswood

Florena Sutton, (Lewis) ..... Moundsville

Mary Toney, (Kanawha) ..... St. Albans

Randy Trent, (Doddridge) ..... New Milton

|                                  |                  |
|----------------------------------|------------------|
| William Turley, (Cabell) .....   | Milton           |
| Karen Tyree, (Kanawha) .....     | Culloden         |
| Larry Vangosen, (Morgan) .....   | Berkeley Springs |
| Loraine Vangosen, (Morgan) ..... | Berkeley Springs |
| Michael Waddell, (Kanawha) ..... | Charleston       |

### State Police Academy

|  |              |
|--|--------------|
| <i>Commandant:</i> Captain G. R. Young, (Mason) .....                    | Pt. Pleasant |
| <i>Assistant Commandant:</i> 1/Lieutenant D. H. Bolyard, (Preston) ..... | Cross Lanes  |
| <i>Staff:</i>  |              |
| 2/Lieutenant D. E. Bennett, (Raleigh) .....                              | Charleston   |
| Sergeant D. L. Underwood, (Wetzel) .....                                 | Poca         |
| Sergeant H. G. Facemyer, (Putnam) .....                                  | Hurricane    |
| Sergeant Frank Newman, (Putnam) .....                                    | Hurricane    |
| Sergeant R. D. Blankenship, (Cabell) .....                               | Hurricane    |
| Sergeant D. L. Miller, (Kanawha) .....                                   | Huntington   |
| Trooper S. M. Burdette, (Jackson) .....                                  | Dunbar       |

### Audio-Video

#### *Civilian Employees:*

##### *Secretaries:*

|                                  |            |
|----------------------------------|------------|
| LaDonna Townsend, (Putnam) ..... | Culloden   |
| Teresa Steele, (Kanawha) .....   | Diamond    |
| Jody Sizemore, (Kanawha) .....   | St. Albans |
| Patricia Alford, (Putnam) .....  | Hurricane  |

##### *Department Nurse:*

|  |          |
|--|----------|
| Marjorie Schoolcraft, R.N., (Cabell) ..... | Culloden |
|--|----------|

|  |       |
|--|-------|
| <i>Maintenance:</i> Lowell Lanham, (Jackson) ..... | Kenna |
|--|-------|

##### *Building Maintenance:*

|                                      |            |
|--------------------------------------|------------|
| W. Darrell Harrison, (Kanawha) ..... | Charleston |
| Paul Snyder, (Putnam) .....          | Nitro      |

### Food Services

|   |            |
|---|------------|
| <i>Supervisor:</i> Frank Savariste, (Louisiana) ..... | Charleston |
|---|------------|

##### *Staff:*

|  |            |
|--|------------|
| Pauline Fox, (Virginia) .....          | Ansted     |
| Dorothy Burns, (Kanawha) .....         | Hurricane  |
| Irene Moore, (Kanawha) .....           | Charleston |
| Juanita Sloan, (Kanawha) .....         | Charleston |
| Rick Shamblin, (Kanawha) .....         | Charleston |
| Bernadine Whittington, (Kanawha) ..... | Charleston |

### Detachment Headquarters, Company "A"

|            |                |             |
|------------|----------------|-------------|
| Shinnston  | Harrisville    | Moundsville |
| Bridgeport | Kingwood       | Paden City  |
| Fairmont   | Morgantown     | St. Marys   |
| Glenville  | Hundred        | Sutton      |
| Grafton    | New Cumberland | Wellsburg   |
| Weston     | West Union     | Wheeling    |

### Detachment Headquarters, Company "B"

|                  |             |                |
|------------------|-------------|----------------|
| South Charleston | Big Chimney | Huntington     |
| Glasgow          | Elizabeth   | Madison        |
| Clay             | Grantsville | Parkersburg    |
| Cross Lanes      | Hamlin      | Point Pleasant |
| Ripley           | Spencer     | Wayne          |
| Winfield         |             |                |

**Detachment Headquarters, Company "C"**

|                  |             |                       |
|------------------|-------------|-----------------------|
| Elkins           | Keyser      | Philippi              |
| Berkeley Springs | Marlinton   | Moorefield/Petersburg |
| Buckhannon       | Martinsburg | Romney                |
| Charles Town     | Parsons     | Webster Springs       |
| Franklin         |             |                       |

**Detachment Headquarters, Company "D"**

|           |               |              |
|-----------|---------------|--------------|
| Beckley   | Gauley Bridge | Rainelle     |
| Hinton    | Oak Hill      | Richwood     |
| Lewisburg | Jesse         | Summersville |
| Logan     | Princeton     | Union        |
| Welch     | Whitesville   | Williamson   |

**COMPANY "A"****Headquarters: Shinnston****Captain:**

P. D. Goodman

**1/Lieutenant:**

P. L. Ferguson

**2/Lieutenant:**

Robert L. Cunningham

**First Sergeants:**

G. L. Edgell

A. Key

T. L. Kirk

F. S. Null

R. B. V. Pearson

E. T. Yanero

**Sergeants:**

R. S. Arbaugh

C. E. Bramble

J. E. Braun

C. D. Bourne

B. L. Burner, Jr.

R. L. Catlett

F. M. Clark

R. L. Clay

G. L. Cooper

R. L. Crites

R. L. Cunningham

W. E. Davis

D. S. Deak

W. M. Fox

J. L. Garrett

J. D. Johns

E. V. Kerns

W. C. McBee

J. W. Morris

J. I. Plybon

R. A. Rinehart

L. T. Shultz

K. Smith

M. M. Taylor

A. H. Wade

M. E. Walker

W. L. Watkins

L. L. Wildman

**Corporals:**

T. R. Cox

A. E. Friend

C. M. Payne

R. W. Pierce

K. R. Shackelford

L. G. Smith

F. O. Stalnaker

J. L. Swiger

**Troopers First Class:**

D. N. Benson

J. T. Brammer

R. W. Brown

C. B. Cassell

G. L. Clark III

D. L. Doak

J. D. Gruzinskas

C. B. Hudson

G. W. Lemasters

H. R. Proctor

D. Reyes, Jr.

S. P. Singleton

H. K. Talbert

**Troopers:**

J. B. Armstrong

Ron G. Blevins

C. F. Boyles

L. D. Bryant

A. M. Cannon

V. G. Chanaki

M. B. Cochran

R. L. Conrad

T. R. Cowan

T. S. Cueto

M. B. Cunningham

J. L. Cunningham

M. G. DeBord  
 M. L. Ellis  
 P. S. Ferguson  
 M. A. Finkenbinder  
 J. W. Frum  
 G. M. Gaskins  
 J. M. Giaquinto  
 T. E. Helmick  
 B. M. Henry  
 R. J. Hicks  
 C. R. Hupp  
 G. A. Ingold  
 C. W. Jackson  
 R. A. Kersten  
 W. I. Knight  
 E. S. Kolas  
 J. F. Kyer  
 T. W. Lavenski  
 G. D. McElroy  
 J. W. Manning  
 G. L. Menendez  
 L. J. Miller, Jr.  
 R. L. Miller  
 S. P. Monteleone  
 R. V. Morgan  
 T. D. Nichols  
 D. L. Riggs  
 M. G. Robinson  
 W. T. Schul  
 G. M. Spanovich  
 D. L. Spaur  
 I. D. Talkington  
 R. M. Teachout  
 J. N. Valentine  
 C. G. White

**CIVILIAN EMPLOYEES:***Secretaries:*

Jane Alkire  
 Dawna Baker  
 Cynthia Berry  
 Janet Cecil  
 Donna Cunningham  
 Linda Davis  
 Betty Haught  
 Donna Isner

Barbara Jones  
 Brenda Kirk  
 Mark Kraft  
 Sandra Langford  
 Diane Long  
 Sherri Powell  
 Kristy Ridenour  
 Nancy Strobe  
 Scherri A. Tuttle  
 Marilyn Williams  
 Sandra Wood  
*Company Clerk:*  
 Sharon A. Sivak  
*Radio/Teletype Operators:*  
 Hobart Bland  
 Barbara Cecil  
 James Chipps  
 Susan Conley  
 Gladys Elliott  
 Barbara Grubb  
 Lois Hammon  
 Sherry Hardesty  
 Joyce Hudson  
 George Kolas  
 Shirley Lawson  
 Betty Montgomery  
 Regina Potts  
 Dorothy Pyles  
 Betty Simms  
 Darrell Utt  
 Judith Woodwine  
*Chief Radio Technician:*  
 Joseph Pauschel  
*Assistant Radio Technician:*  
 Joseph Pauschel  
*Chief Mechanic:*  
 James McClain  
*Mechanics:*  
 Frank Martin  
 Brian Minor  
*Maintenance:*  
 Richard Fluharty  
 Edgar Mackey  
*Janitors:*  
 Thomas Fitzgerald  
 Jamie Stoker

**COMPANY "B"****Headquarters: South Charleston***Captain:*

R. E. Jones

*1/Lieutenant:*

J. R. Smith

*2/Lieutenant:*

W. W. Walker

*First Sergeants:*

R. R. Alkire

R. J. Blair

L. A. Browning

C. L. Hall

D. J. Martin

T. G. Yoho

*Sergeants:*

A. G. Angus  
 A. E. Baumgardner  
 F. D. Beasley  
 C. E. Berlin, Jr.  
 C. A. Bias  
 S. W. Booth  
 G. L. Clark  
 D. E. Cook  
 R. R. Custer  
 H. E. Dailey  
 D. W. DeBord  
 W. F. Donohoe II  
 J. L. Dotson  
 H. M. Eads  
 R. D. Estapp  
 D. W. Foreman  
 H. L. Foreman  
 T. E. Guthrie  
 J. W. Ice  
 B. R. Lester  
 C. R. Martin  
 T. L. McBride  
 C. W. McDonald  
 C. E. Miles  
 D. M. Ratliff  
 W. D. Totten  
 C. L. Tucker  
 G. A. Wick  
 D. L. Williams  
 G. W. Williams  
 H. F. Woodyard

*Corporals:*

K. O. Adkins  
 G. A. Bain  
 K. R. Barnett  
 Stanley Farley  
 M. S. Holstein  
 K. T. Quinlan  
 W. L. Rectenwald  
 T. A. Sanders  
 D. R. Searls  
 K. S. Stickler  
 R. J. Strobbe  
 W. P. Sutton  
 R. G. Wade

*Troopers First Class:*

R. A. Brammer  
 M. G. Bright  
 H. D. Carder  
 N. K. Davis  
 G. K. Farley  
 N. Gikas  
 J. J. Hester  
 J. D. Humphrey  
 E. C. Lucas  
 R. L. McCallister

P. L. Nicholson  
 T. A. Richards  
 J. M. Tyree  
 T. Williams

*Troopers:*

B. D. Adkins  
 C. B. Alford  
 G. K. Barnett  
 C. R. Bedwell  
 D. G. Beckley  
 C. R. Brown  
 S. R. Butcher  
 R. D. Carson  
 K. M. Comer  
 S. R. Compston  
 S. M. Cook  
 W. R. Cordle  
 J. E. Crist  
 P. E. Cross  
 J. H. Dean  
 J. J. Dean  
 D. E. Fluharty  
 D. H. Garrett  
 J. W. Gundy, Jr.  
 R. L. Gunnoe  
 E. K. Harper  
 J. D. Hess  
 D. R. Howell  
 R. W. Hyre  
 G. L. Karastury  
 P. C. Koerner  
 D. A. Lawrence  
 S. A. Lawrence  
 M. A. Mayes  
 T. L. McComas  
 D. P. Miller  
 J. C. Miller  
 J. A. Parsons  
 K. D. Pearson  
 R. L. Richard  
 M. L. Roach  
 A. W. Robinson III  
 M. A. Roby  
 J. K. Schubert  
 D. W. Skeen  
 M. J. Smith  
 E. D. St. Clair  
 J. W. Stevenson  
 W. E. Stroupe  
 R. L. Stump  
 P. J. Sutton  
 M. S. Swecker  
 J. L. Trader  
 T. R. Watkins  
 C. N. Zerkle

## CIVILIAN EMPLOYEES:

*Secretaries:*

Brenda Ball  
 Janice Batten  
 Roseann Brooks  
 Kelly Carson  
 Ann Carter  
 Martha Click  
 Pixie Criner  
 Jean Cummings  
 Cynthia Davis  
 Tara Davis  
 Loretta Engle  
 Lisa Franklin  
 Brenda Harrison  
 Sherry Lawson  
 Nellie Linville  
 Ama Neal  
 Joan Reynolds  
 Connie Straughan  
 Blondena VanSickle  
 Norma Wallace

*Company Clerk:*

Evelyn Whitman

*Radio/Teletype Operators:*

Donald Bennett  
 Jody Christian

Jenny Cole  
 Charles Gardner  
 Timothy Green  
 Curtis Miller  
 Johnda Mitchell  
 Margaret Morris  
 Paul Pyles  
 Patricia Reed  
 Teresa Reed  
 Lois Skidmore  
 Lauria Snyder  
 Shirley Tennant  
 Pamela Varney  
 Judith Webb

*Chief Mechanic:*

J. E. Coleman

*Mechanics:*

Alvin Harmon  
 John Herold

*Mechanic Assistant:*

Bobby Casdorff

*Maintenance:*

Jerry Waddell

*Janitors:*

Troy Green  
 Mark McQuaid  
 Joey Woodrum

## COMPANY "C"

## Headquarters: Elkins

*Captain:*

D. C. Goldizen

*1/Lieutenant:*

L. L. Henry

*2/Lieutenant:*

M. M. Davisson

*First Sergeants:*

R. A. Bolyard  
 G. D. Fletcher  
 R. L. Johnson  
 R. L. See  
 L. K. Williams

*Sergeants:*

K. M. Ambrose  
 G. A. Armentrout  
 W. P. Baker  
 L. D. Bradley  
 J. A. Casto  
 G. N. Griffith  
 W. S. Haines  
 J. D. Hilliard  
 R. D. Hinkle  
 G. W. Hott  
 L. E. Lanham  
 D. L. Rozier

L. D. Sharp  
 W. B. Shoop  
 J. L. Siler  
 M. D. Smith  
 T. M. Snodgrass  
 G. A. Stevens  
 G. W. White  
 T. L. Wingler

*Corporals:*

E. E. Bolyard  
 C. F. Chapman  
 C. C. Cole  
 D. E. DiFalco  
 J. A. Jeffries  
 M. R. Jordan  
 W. D. Kershner  
 S. C. Morrison  
 D. I. Pyle

*Troopers First Class:*

D. B. Burkhart  
 B. B. Flanagan, Jr.  
 G. P. Herndon  
 R. E. Jones  
 T. D. McDaniels  
 J. K. Riffle  
 T. L. Shrader

*Troopers:*

D. A. Berkel  
 H. B. Biller  
 A. R. Black  
 W. R. Booth  
 G. W. Bradshaw  
 G. L. Campbell  
 R. J. Claus, Jr.  
 S. W. Cogar  
 K. W. Cordial  
 J. P. Corley  
 J. D. Dotson  
 J. A. Ford  
 R. D. Gillespie  
 R. L. Hefner  
 A. S. Hockman  
 R. E. Holley  
 J. A. Humphrey  
 A. W. Kirtley  
 F. L. Knight  
 J. E. Leach  
 D. O. Lucas  
 T. R. Mayle  
 R. L. Pursley  
 J. W. Reed  
 R. M. Schambach  
 D. C. Sears  
 T. S. Seibel  
 K. S. Smith  
 S. L. Sponaugle  
 M. J. Trupo  
 S. C. Tucker  
 F. E. Wagoner  
 W. D. Walker  
 D. B. Whitt  
 J. A. Wise  
 D. D. Wolfe

## CIVILIAN EMPLOYEES:

*Secretaries:*

Laura Allen

Peggy Barie  
 Emma Jean Burner  
 Starlene Cutright  
 Michelle Hebb  
 Shirley Kessler  
 Sharon Lowrey  
 Kathryn Peck  
 Roberta Pingley  
 Sue Sites  
 Teri Sneberger  
 Frances Stickley  
 Toni Thomas

*Company Clerk:*

Cynthia Talbott

*Radio/Teletype Operators:*

Charles Barb  
 David Baker  
 Terrie Bohrer  
 Kevin Burner  
 Jill Ditto  
 Patricia Dorsey  
 Ruth Huggins  
 Ronald Moore  
 Thomas Roy  
 Stephen Smith  
 Teri Smith  
 Joseph Swick  
 Darleen Ware  
 Wilma Younker  
 Judy Younker

*Chief Radio Technician:*

David Saffel

*Assistant Radio Technician:*

Kenneth Butler

*Chief Mechanic:*

William Weese

*Assistant Mechanic:*

Fred Wegman

*Maintenance:*

Gregory White

*Janitor:*

Curtis Elmore

**COMPANY "D"****Headquarters: Beckley***Captain:*

J. K. Gabbert

*1/Lieutenant:*

C. R. Duncan

*2/Lieutenant:*

J. P. Bragg

*2/Lieutenant:*

J. A. DeQuasie

*First Sergeants:*

B. L. Baker

D. L. Belcher  
 C. N. Blizzard  
 M. C. Kochenderfer  
 F. R. Lavender  
 T. C. Monk  
 J. E. Parsons

*Sergeants:*

M. Allen  
 W. H. Berry



R. B. Bright  
 G. B. Browning  
 D. R. Bush  
 F. H. Butler  
 B. R. Chafin  
 J. W. Childers  
 P. D. Clemens  
 W. S. Coburn  
 J. O. Cole  
 D. K. Hylton  
 R. A. Keaton  
 J. A. McCormick  
 D. J. Meadows  
 J. L. Miller  
 C. W. Mitchem  
 T. K. Mullins  
 M. D. Payne  
 S. E. Pennington  
 H. C. Ryan  
 C. E. Shelton  
 C. R. Smithers  
 R. H. Thompson  
 F. B. Woods  
 P. E. Wriston

*Corporals:*

G. A. Ables  
 C. C. Blankenship  
 J. A. Ferda  
 R. D. Fulknier  
 R. L. Hall  
 A. W. Maddy  
 W. E. McGraw II  
 D. R. Moore  
 R. Pope  
 F. E. Thomas

*Troopers First Class:*

B. E. Adkins  
 M. E. Cooper  
 M. R. Ensminger  
 L. Farley  
 R. L. Greene  
 T. H. Johnson  
 R. D. Jones  
 L. J. McCarty  
 G. L. McGraw  
 J. E. Ratliff  
 M. E. Spradlin  
 R. L. Vaughan  
 G. S. Whisman  
 G. L. Woods

*Troopers:*

C. E. Akers  
 B. Allen, Jr.  
 L. A. Bailes  
 T. E. Ballard  
 D. R. Bowman  
 K. G. Burner

P. K. Burton  
 E. D. Capehart  
 C. W. Collins  
 S. L. Cox  
 W. A. Dean  
 C. E. Donley  
 C. E. Dorsey  
 K. J. Foreman  
 J. D. Foster  
 R. S. Friend  
 P. R. Gartin  
 W. R. Gibson  
 D. W. Hedrick  
 K. D. Hedrick  
 M. J. Henry  
 D. B. Hess  
 D. A. Hutchison  
 T. C. Jennings  
 G. R. Johnson  
 D. R. Kincaid  
 R. D. Kyle  
 S. B. Lake  
 C. H. Long  
 C. P. Miller  
 J. J. Miller  
 M. R. Miller  
 W. S. Moore  
 L. K. Morris  
 J. T. Morrison  
 L. P. Mullens  
 S. W. Satterfield  
 B. A. Sloan  
 C. T. Smith  
 M. A. Smoot  
 R. L. Stickley  
 F. D. Sylvester  
 J. S. Tincher  
 J. L. Tolley  
 S. F. VanMeter  
 L. A. Wheeler  
 D. G. Williams  
 J. H. Zirkle

**CIVILIAN EMPLOYEES:***Secretaries:*

Connie Beavers  
 Marilyn Bennett  
 Barbara Caldwell  
 Alice Colegrove  
 Anzell Dorsey  
 Deborah Elliott  
 Katie Galford  
 Connie Hutchens  
 Jo Ann McCormick  
 Charlene Perry  
 Nola Rhodes  
 Beverly Riling

Donna Shabdue  
 Mildred Spangler  
 Phyllis Street  
 Zola Vandall  
 Linda Walker  
 Mary Ellen Windon  
*Company Clerk:*  
 Stella Thompson  
*Radio/Teletype Operators:*  
 Rhonda Blevins  
 Nancy Brown  
 Jackie Carman  
 Virginia Cook  
 James Craft  
 Elmer Kazee  
 Sandra Lilly  
 Delores Lopes

Dewey Nelson  
 Connie Tomblin  
 Wilma Zaferatos  
*Chief Radio Technicians:*  
 William Elkin II  
 Earl Lilly  
*Chief Mechanic:*  
 Garnett Adkins  
*Assistant Mechanic:*  
 Ronald Upton  
*Maintenance:*  
 Ronnie Bolen  
 Ray Godby  
*Janitors:*  
 Bernard Owens  
 Charles Young

## COMPANY "E"

### Headquarters: Charleston

*Captain:*  
 F. W. Dickinson  
*1/Lieutenant:*  
 H. D. Kelly  
*2/Lieutenant:*  
 W. D. Thompson  
*First Sergeants:*  
 M. A. Morriston  
 L. W. Wable  
*Sergeants:*  
 E. C. Artis  
 E. V. Boylan  
 K. A. Brewer  
 J. L. Davis  
 D. P. Lake  
 J. L. Molnar  
 B. G. Nuckolls  
 D. Sizemore  
*Corporals:*  
 O. S. Adkins  
 R. A. Fisher  
 L. L. Nelson  
 B. A. Vaughan  
*Troopers First Class:*  
 J. C. Johnson  
 D. R. Smith  
 M. S. Smith  
 W. D. Sellards

*Troopers:*  
 F. A. Backus  
 J. R. Bean  
 G. W. Belcher  
 C. E. Bowles  
 J. F. Bulford  
 D. R. Butler  
 E. L. Campbell  
 B. D. Gore  
 D. E. Jarvis  
 C. E. Jett  
 R. C. Jones  
 C. M. Mace  
 C. R. Mankins  
 R. M. McComas  
 A. J. Nissel  
 T. L. Phillips  
 D. L. Ratliff  
 R. L. Seacrist  
 C. R. Shaffer  
 J. C. Spriggs

### CIVILIAN EMPLOYEES:

*Secretaries:*  
 Eloise Harrah  
 Donna Leonard  
 Katherine Tierno

**PUBLIC SERVICE COMMISSION**

201 Brooks Street

*Salaries of Commissioners: \$44,675 per year for Chairman; \$41,000 per year for other Commissioners. Three Commissioners appointed by Governor, with advice and consent of Senate. Term: Six years. One Commissioner serves as Chairman at will and pleasure of Governor.*

Commission supervises and regulates rates, charges, services and facilities of all public utilities, and of all common and contract carriers of passengers and property by railroads, highways, streets and water; hears and acts upon complaints against utilities and common carriers, and passes upon applications for increases in rates and for discontinuances of service of facilities, and upon applications for the privilege of installing plants and facilities; prescribes systems of accounts to be used by utilities and carriers; fixes valuations of properties of and requires the submission of reports by utilities and carriers.

**Members**

|  |           |
|--|-----------|
| Michael D. Greer, <i>Chairman</i> , (Harrison)       |           |
| term expires June 30, 1993 .....                     | Salem     |
| Otis D. Casto, <i>Commissioner</i> , (Jackson)       |           |
| term expires June 30, 1989 .....                     | Ripley    |
| Charlotte R. Lane, <i>Commissioner</i> , (Pleasants) |           |
| term expires June 30, 1991 .....                     | St. Marys |

**Law Clerks**

|   |            |
|---|------------|
| Nicholas J. Parrish, (Kanawha) .....                          | Charleston |
| Suzanne M. Weise, (Kanawha) .....                             | Charleston |
| Pamela M. Lorensen, (Kanawha) .....                           | Charleston |
| William R. Baker, <i>Executive Assistant</i> , (Cabell) ..... | Huntington |

**Secretaries to Commissioners**

|   |            |
|---|------------|
| Gypsy L. Fox, ( <i>Greer</i> ), (Harrison) .....    | Salem      |
| Isobel B. Staats, ( <i>Casto</i> ), (Kanawha) ..... | Charleston |
| Penny L. Bice, ( <i>Lane</i> ), (Kanawha) .....     | Charleston |



MICHAEL D. GREER (R) of Salem, Harrison County, was born in Clarksburg, January 28, 1939. Married to Marjorie Sue Lewis; three sons, Robert, Michael and Stephen; educated at Salem College, West Virginia University and Claremont Graduate School, Claremont, California, where he studied for his doctorate in history and government; from 1971 through 1974 he served as Chairman of the Political Science Department at Salem College, having been a professor there since 1963; he taught adult education for the Appalachian Center at West Virginia University. Member of the West Virginia House of Delegates from 1973-74 and 1976 through 1982, where he served on the Rules, Judiciary and Joint Committee on Government and Finance. Resigned the position of Executive Vice President of Salem College to accept the appointment to the Public Service Commission for the term beginning July 1, 1982 through June 30, 1987. Appointed Chairman on February 13, 1985. Reappointed July 1, 1987 for term ending June 30, 1993.

OTIS DOYLE CASTO (D) of Ripley, Jackson County, was born September 8, 1938, in Cottageville, Jackson County; son of C. Otis and Loshia (Miller) Casto; education received in public schools, Putnam and Jackson Counties; received B.A. degree (history) from West Virginia State College in 1972; two children—Thomas Deron and Deidre Sue; U.S. Army 1961-62; Kaiser Aluminum & Chemical Corporation 1957-77. Appointed to the Public Service Commission of West Virginia September 6, 1977, for term ending June 30, 1983; reappointed July 7, 1983, for term ending June 30, 1989.





CHARLOTTE R. LANE (R) of Charleston, was born August 12, 1948, in Parkersburg; education received in public schools, St. Marys, West Virginia; Marshall University, A.B. Degree, 1969; West Virginia College of Law, J.D., 1972 Married to J. Thomas Lane; one daughter—Anne-Hatton. Former Attorney with the Law Firm of Jackson, Kelly, Holt & O'Farrell, 1980-1985. Attorney, Law Firm of Fowler, Paterno & Lane, 1974-1980; Staff Counsel, West Virginia Housing Fund, 1973-1974; Member of West Virginia House of Delegates from Kanawha County; 1979-1980; served on the Judiciary, Health and Political Subdivisions Committees; Elected to the West Virginia House of Delegates, 1984. resigned February 18, 1985. Appointed Commissioner of the Public Service Commission, February 13, 1985.

**Public Service District Division**

- Director, (Acting):* Paul E. Drake, (Kanawha) ..... Charleston
- Executive Secretary:* Patricia L. Abbott, (Kanawha) ..... Charleston
- Administrative Law Judge:*
  - Ann Rodak, (Kanawha) ..... Charleston
- Chief Utilities Managers, (Acting):*
  - Danny L. Ellis, (Kanawha) ..... Charleston
  - Robert L. Skiles, Jr., (Kanawha) ..... Charleston
- Engineers:*
  - David A. Hippchen, (Kanawha) ..... St. Albans
  - Gary T. Jarrell, (Boone) ..... Whitesville
  - Ricardina B. Foster, (Kanawha) ..... St. Albans
  - Charles R. Roberts, Jr., (Fayette) ..... Deep Water
  - Memphis White, (Logan) ..... Pecks Mill
- Utility Analysts:*
  - Carolyn Milam, (Kanawha) ..... Charleston
  - Henry A. Mullins, (Kanawha) ..... Charleston
  - David H. Wagner, (Fayette) ..... Fayetteville
  - Sterling Bare, (Kanawha) ..... Cross Lanes
  - Cynthia Yost, (Kanawha) ..... Charleston
  - Charles J. Knurek, (Kanawha) ..... Charleston
- Administrative Assistant:* Conrad Bramlee, (Kanawha) ..... South Charleston
- Clerical:*
  - Annilee H. Bloom, (Kanawha) ..... Charleston
  - R. Marie Taylor, (Kanawha) ..... Elkview

**Consumer Advocate Division**

- Director:* Billy Jack Gregg, (Putnam) ..... Hurricane
- Administrative Assistant:* Dorothy Harrison, (Putnam) ..... Nitro

**Deputy Consumer Advocate:**

|  |                  |
|--|------------------|
| Terry Blackwood, (Kanawha) .....                               | South Charleston |
| Denise Goulet, (Kanawha) .....                                 | Charleston       |
| <b>Financial Analyst/Engineer:</b> Stephen Hill, (Putnam)..... | Hurricane        |
| <b>Accountant:</b> Sally Friedman, (Kanawha).....              | Charleston       |
| <b>Secretary:</b> Lynn Gray, (Kanawha).....                    | South Charleston |

**Administrative Division**

|  |                  |
|--|------------------|
| <b>Manager of Administration:</b> Robert L. Stine, (Boone) ..... | Whitesville      |
| <b>Personnel Officer:</b> Janet L. Dent, (Lincoln) .....         | Alum Creek       |
| <b>Data Processing Manager:</b> Sharon Snead, (Kanawha) .....    | Charleston       |
| <b>Computer Programmer:</b> Annette Wolfe, (Kanawha).....        | South Charleston |
| <b>Audit Clerk:</b> Elizabeth Sharp, (Kanawha).....              | Elkview          |
| <b>Audit Clerk:</b> Sandra Neal, (Kanawha) .....                 | South Charleston |
| <b>Building Maintenance Supervisor:</b>                          |                  |
| Marvin E. Elswick, (Kanawha) .....                               | Charleston       |
| <b>Clerk:</b> Patty Adkins, (Kanawha) .....                      | Charleston       |
| <b>Custodian:</b> Mary Cyrus, (Kanawha).....                     | Dunbar           |

**Secretary's Office**

|   |             |
|---|-------------|
| <b>Executive Secretary:</b> Howard M. Cunningham, (Kanawha) ..... | Charleston  |
| <b>Administrative Aide:</b> Pamela J. Hicks, (Kanawha).....       | Ruth        |
| <b>Receptionist:</b> Lois Sisson, (Kanawha).....                  | Sissonville |
| <b>Secretary:</b> Fred C. Thompson, Jr., (Kanawha) .....          | Elkview     |
| <b>Clerk:</b> Audrey Ray, (Kanawha) .....                         | Charleston  |
| <b>Driver:</b> Robert C. Hickman, (Kanawha).....                  | Charleston  |

**Customer Relations Division**

|   |            |
|---|------------|
| <b>Acting Director:</b> Meyishi P. Blair, (Mercer) .....        | Charleston |
| <b>Technical Assistant:</b> Gretchen Y. Murphy, (Kanawha) ..... | Charleston |
| <b>Secretary:</b> Elizabeth S. Kees, (Kanawha) .....            | Hansford   |
| <b>Customer Affairs Technicians:</b>                            |            |
| Joan D. Stiltner, (Lewis) .....                                 | Charleston |
| Deborah J. Thomas, (Kanawha) .....                              | Dunbar     |
| <b>Typist:</b> Mary V. McIntosh, (Kanawha) .....                | Charleston |

**Legal Division**

|   |                  |
|---|------------------|
| <b>General Counsel:</b> J. Steven Hunter, (Pocahontas)..... | Nitro            |
| <b>Attorneys:</b>   |                  |
| Robert M. Adkins, (Cabell).....                             | Charleston       |
| Daniel L. Frutchey, (Kanawha).....                          | Charleston       |
| David C. Glover, (Harrison) .....                           | Charleston       |
| Steve Hamula, (Kanawha) .....                               | Cross Lanes      |
| Richard E. Hitt, (Upshur) .....                             | South Charleston |
| Susan D. Koval, (Hancock).....                              | Charleston       |
| Mark G. Thessin, (Kanawha) .....                            | Charleston       |
| Robert F. Williams, (Kanawha).....                          | Charleston       |
| Mary C. Wright, (Tyler) .....                               | Charleston       |
| <b>Executive Secretary:</b> Joyce E. Martin, (Roane) .....  | South Charleston |
| <b>Secretaries:</b>   |                  |
| Maxine Harris, (Boone) .....                                | South Charleston |
| Irene White, (Pocahontas).....                              | South Charleston |

**Administrative Law Judge Division****Chief Administrative Law Judge:**

|                                       |           |
|---------------------------------------|-----------|
| Arnold O. Weiford, (Pocahontas) ..... | Marlinton |
|---------------------------------------|-----------|

*Deputy Chief Administrative Law Judge:*

Melissa K. Marland, (Kanawha) ..... Charleston

*Administrative Law Judges:*

Maynard D. McDonnell, (Wood) ..... South Charleston

Robert W. Glass, (Kanawha) ..... Charleston

Mark T. Aliff, (Kanawha) ..... Charleston

Charles D. Perfater, (Kanawha) ..... Charleston

*Executive Secretary:* Mary E. Starcher, (Kanawha) ..... Charleston*Secretaries:*

C. Jessica Ferrell, (Boone) ..... Sylvester

Mary Ann Lacy, (Kanawha) ..... Charleston

Joyce Ann Schoolcraft, (Kanawha) ..... South Charleston

Diana Stricklen, (Kanawha) ..... Dunbar

**Transportation Division***Director:* Franklin G. Crabtree, (Kanawha) ..... Charleston*Deputy Director:* Raymond Keener III, (Kanawha) ..... Charleston*Staff Attorney:* S. Thornton Cooper, (Kanawha) ..... South Charleston*Executive Secretary:* Margaret P. Carey, (Kanawha) ..... Charleston**Motor Carrier Section***Section Manager:* Bob R. Brooks, (Jackson) ..... Kenna*Administrative Assistant:* James E. Cook, (Kanawha) ..... Charleston*Chief Cashier:* Vito A. Perriello, (Kanawha) ..... Charleston*Typists:*

Laura Slack, (Kanawha) ..... Charleston

Victoria C. Brown, (Kanawha) ..... Charleston

*Clerks:*

Rebecca A. Farley, (Putnam) ..... Culloden

Lois Goins, (Kanawha) ..... Dunbar

Patricia Settle, (Kanawha) ..... Dunbar

*Utility Inspector, Chief:* Larry D. Stern, (Kanawha) ..... Charleston*Utility Inspector, Supervisors:*

C. Danny Lynch, (Webster) ..... Webster Springs

Robert L. Hatfield, (Lincoln) ..... Branchland

*Utility Inspectors:*

Stanley Abshire, (Kanawha) ..... Charleston

Jeff Beverly, (Kanawha) ..... Elkview

M. James Boreing, (Preston) ..... Kingwood

Roger N. Bowen, (Harrison) ..... Salem

Charles Cummings, (Jackson) ..... Kenna

Samuel Doss, (Logan) ..... Logan

Fred T. Foster, (Berkeley) ..... Inwood

James A. Jones, (Randolph) ..... Elkins

David C. Marlow, (Wood) ..... Vienna

Gary L. Miller, (Summers) ..... Hinton

Gregory Moody, (Hampshire) ..... Purgitsville

Sharon Morrison, (Raleigh) ..... Lester

Vincent J. Post, (Harrison) ..... Clarksburg

Edward A. Pritt, (Randolph) ..... Elkins

Argel W. Stull, (Wood) ..... Mineralwells

Ernest Wine, (Jackson) ..... Ripley

**Railroad Safety Section***Section Manager:* Ira Baldwin, (Kanawha) ..... Sissonville*Executive Secretary:* Conjetta Cobb, (Kanawha) ..... Charleston

**Utility Inspectors:**

|  |            |
|--|------------|
| Wallis F. Carmichael, (Greenbrier) ..... | Rainelle   |
| John A. Craig, (Cabell) .....            | Milton     |
| Paul E. Gwinn, (Kanawha) .....           | Dunbar     |
| Elmo A. McClure, (Lincoln) .....         | Alkol      |
| Louis C. Testa, (Marion) .....           | Fairmont   |
| James D. Whanger, (Upshur) .....         | Buckhannon |
| Doyal R. Witt, (Marion) .....            | Fairmont   |

**Gas Pipeline Safety Section**

**Section Manager:** Darrell A. McKown, (Kanawha) ..... Clendenin

**Secretary:** Donna Grounds, (Kanawha) ..... Belle

**Utility Inspectors:**

|                                     |              |
|-------------------------------------|--------------|
| Edwin D. Clarkson, (Jackson) .....  | Ravenswood   |
| John F. Fitzpatrick, (Cabell) ..... | Huntington   |
| David L. Wardrope, (Upshur) .....   | French Creek |
| James D. Sefton, (Kanawha) .....    | Sissonville  |

**Utility Division**

**Director:** David J. Ellis, (Kanawha) ..... Charleston

**Executive Secretary:** Cynthia Randolph, (Kanawha) ..... Charleston

**Deputy Director:** Virginia S. Keys, (Kanawha) ..... Charleston

**Executive Secretary:** Brenda Parsons, (Kanawha) ..... Charleston

**Special Assignments:** Robert C. Stier, (Kanawha) ..... Charleston

**Telecommunications Section**

**Chief Utilities Manager:** David T. Carden, (Kanawha) ..... St. Albans

**Secretary:** Betty Floyd, (Kanawha) ..... Charleston

**Utility Analysts:**

|                                  |              |
|----------------------------------|--------------|
| Thurmond M. Ellis, (Wood) .....  | Ravenswood   |
| Tim Keener, (Kanawha) .....      | Charleston   |
| Carol Land, (Kanawha) .....      | Charleston   |
| Robert Williams, (Fayette) ..... | Fayetteville |

**Engineers:**

|                                |            |
|--------------------------------|------------|
| David Mathews, (Kanawha) ..... | Charleston |
| Dannie Walker, (Kanawha) ..... | Charleston |

**Water and Sewer Section**

**Chief Utilities Manager:** Cleo C. McGraw, (Kanawha) ..... Charleston

**Secretary:** Juliette Fortner, (Kanawha) ..... Charleston

**Utility Analysts:**

|                                     |                  |
|-------------------------------------|------------------|
| Geert Bakker, (Kanawha) .....       | Charleston       |
| Joseph Carr, (Kanawha) .....        | Dunbar           |
| Billy B. Galford, (Kanawha) .....   | Dunbar           |
| Robert R. McDonald, (Kanawha) ..... | Dunbar           |
| David Pauley, (Kanawha) .....       | South Charleston |
| Thomas Sprinkle, (Kanawha) .....    | South Charleston |
| Thomas Wagoner, (Kanawha) .....     | Elkview          |

**Engineer:** C. E. Windham, Jr., (Kanawha) ..... Charleston

**Special Studies Section**

**Tariff Analyst:** Creed Adkins, (Kanawha) ..... Charleston

**Utility Analysts:**

|                                    |            |
|------------------------------------|------------|
| Diane Davis Trump, (Kanawha) ..... | Charleston |
|------------------------------------|------------|



|                                   |            |
|-----------------------------------|------------|
| Brian Donat, (Cabell) .....       | Huntington |
| Michael Fletcher, (Kanawha) ..... | Charleston |
| <i>Senior Utility Analyst:</i>    |            |
| Harold Howie (Kanawha) .....      | Charleston |
| <i>Audit Clerks:</i>              |            |
| Marcia Hill, (Kanawha) .....      | St. Albans |
| Ron Keeling, (Kanawha) .....      | Charleston |
| Mary Myers, (Kanawha) .....       | Clendenin  |

### Energy Section

|  |                  |
|--|------------------|
| <i>Engineers:</i>                                    |                  |
| David Akers, (Jackson) .....                         | Ripley           |
| Eric deGruyter, (Kanawha) .....                      | Nitro            |
| Earl Melton, (Kanawha) .....                         | South Charleston |
| Larry Shamblin, (Boone) .....                        | Peytona          |
| Tom Brasselle, (Kanawha) .....                       | Charleston       |
| <i>Senior Utility Analyst:</i>                       |                  |
| Paul Stewart, (Kanawha) .....                        | Alum Creek       |
| <i>Utility Analysts:</i>                             |                  |
| Jerry Bess, (Kanawha) .....                          | Charleston       |
| Greg Curry, (Kanawha) .....                          | Charleston       |
| Paula Fluharty, (Kanawha) .....                      | Charleston       |
| Edwin B. Howard, (Kanawha) .....                     | Charleston       |
| Bashar N. Khoury, (Kanawha) .....                    | Charleston       |
| Darrell Preece, (Kanawha) .....                      | St. Albans       |
| <i>Secretary:</i> Linda J. Ferguson, (Kanawha) ..... | Dunbar           |

### Motor Carrier Section

|  |                  |
|--|------------------|
| <i>Chief Utilities Manager:</i> S. H. Dickson, (Kanawha) ..... | Pinch            |
| <i>Secretary:</i> Sue Stotts, (Kanawha) .....                  | St. Albans       |
| <i>Utility Analysts:</i>                                       |                  |
| Paul Clendenin, (Kanawha) .....                                | Charleston       |
| Don Cook, (Kanawha) .....                                      | South Charleston |
| William McCrary III, (Kanawha) .....                           | Charleston       |
| Fred Goff, (Harrison) .....                                    | Bridgeport       |

## STATE TAX DEPARTMENT

**MICHAEL E. CARYL, Commissioner**

**Third Floor, West Wing, Capitol**

*Salary of the Tax Commissioner: \$47,500 per year. Appointed by the Governor, by and with the advice and consent of the Senate, to serve, at the will and pleasure of the Governor, for the term for which the Governor is elected and until a successor has been appointed and has qualified.*

The State Tax Department is charged with the responsibility for the enforcement of the statutes relating to certain state taxes and the collection thereof, including the B&O, business franchise, business registration, corporation net income, carrier income, consumers sales and use, personal income, gasoline and special fuels, cigarette, soft drinks, corporation license, estate, motor carrier, severance, and telecommunication taxes. The tax com-

(Continued on next page)

missioner is charged with the responsibility of preparing for the Board of Public Works tentative ad valorem property tax assessments for all public utilities operating within the State; he enforces statutes relating to the assessment and collection of all state, county and municipal ad valorem property taxes and the property appraisal and property evaluation programs. The tax commissioner is an ex officio member and chairman of the Municipal Bond Commission and a member of the West Virginia Economic Development Authority. As ex officio Chief Inspector of Public Offices, he is responsible for the supervision, inspection and auditing of the accounts and records of local government offices and officers including magistrates, as designated by specific statutes.



MICHAEL E. CARYL, of Martinsburg, Berkeley County, was appointed commissioner of the State Tax Department by Governor Moore on February 13, 1985, and took office February 25, 1985. Native of Romney, attended West Virginia University where he graduated with high honors with a bachelor of science degree in business administration. Following graduation in 1968, enlisted in the U.S. Army and served with the White House Communications Agency in Washington, D.C. Upon completing military service in 1971, entered Yale Law School, graduating in May 1974. Former partner in a law firm in Martinsburg, was a member of the Martinsburg Rotary Club and the Board of Directors of the Eastern Panhandle Training Center. Former member, Board of Directors, West Virginia Tax Institute; former chairman of the West Virginia State Bar Committee on the State and Federal Taxation; currently President of the Southeastern Association of Tax Administrators; and admitted to practice before the United States Tax Court. Wife, Karen; children—Benjamin and Andrew.

**Executive Office**

- Tax Commissioner:* Michael E. Caryl, (Berkeley) ..... Charleston
- Deputy Tax Commissioners:*
  - Helen J. Burgy, (Kanawha) ..... Charleston
  - John Marlow, Jr., (Berkeley) ..... Cross Lanes
  - John R. Melton, (Kanawha) ..... South Charleston
- General Counsel:*
  - Dale W. Steager, (Kanawha) ..... South Charleston
- Administrative Assistant to the Commissioner:*
  - Urita K. Lanham, (Kanawha) ..... Sissonville
- Tax Coordinators:*
  - Donald W. Bias, (Wayne) ..... Kenova
  - Sammy J. Coburn, (Mercer) ..... Athens
  - George T. Hubbard, (Kanawha) ..... South Charleston
  - Donald R. Roderick, (Monongalia) ..... Morgantown
  - Elaine Z. Davidson, (Randolph) ..... Mill Creek
- Staff Assistant:* William R. Herring, (Kanawha) ..... Charleston

*Secretary to the Commissioner:*

Carolyn Y. Moore, (Kanawha) ..... Charleston

*Secretaries to the Deputy Commissioners:*

Carol Good, (Kanawha) ..... Charleston

Paula D. Sansom, (Lincoln) ..... Hamlin

*Secretary to the General Counsel:*

Patricia Jennings, (Kanawha) ..... Charleston

**Legal Division***Director:* Richard E. Boyle, Jr., (Kanawha) ..... Charleston*Assistant Director:*

Robert P. Rodak, (Hancock) ..... Charleston

*Tax Counsel:*

Joanna G. Bowles, (Kanawha) ..... Charleston

Stephen N. Chambers, (Kanawha) ..... Charleston

Richard J. Lindroth, (Kanawha) ..... Charleston

Patricia Jo Loehr, (Wetzel) ..... Charleston

John Montgomery, (Kanawha) ..... Nitro

Mark Morton, (Webster) ..... South Charleston

Maria M. Potter, (Kanawha) ..... Charleston

Mark A. Taylor, (Kanawha) ..... Charleston

David M. Welker, (Mineral) ..... Charleston

Robert B. Wilson, (Kanawha) ..... St. Albans

*Paralegals:*

Alice M. Casto, (Clay) ..... Charleston

Wendi R. Evans, (Mingo) ..... Cross Lanes

Bobbie L. Hunt, (Kanawha) ..... Elkview

Tracie L. Wilkerson, (Lincoln) ..... Griffithsville

*Supervising Secretary:* Kimberly Shamblin, (Kanawha) ..... Clendenin*Secretaries:*

Bridget Blevins, (Kanawha) ..... Charleston

Deborah J. Mallett, (Kanawha) ..... South Charleston

Terrie Stickler, (Kanawha) ..... Clendenin

Sandra Strother, (Kanawha) ..... Charleston

*Clerk:*

Cynthia L. Lowther, (Kanawha) ..... Charleston

**. Office of Hearings and Appeals***Director:*

Robin C. Capehart, (Marshall) ..... Moundsville

*Hearings Examiners:*

Priscilla H. Gay, (Kanawha) ..... St. Albans

Nisar A. Kalwar, (Kanawha) ..... Charleston

*Administrative Assistant:*

Nancy L. Turnbull, (Cabell) ..... Huntington

*Paralegal Assistant:*

Carolyn J. Preast, (Fayette) ..... Gauley Bridge

*Typist:*

Karen L. Light, (Kanawha) ..... South Charleston

**Administration Division****Accounting/Payroll Section***Supervisor:* Patricia J. Haddy, (Kanawha) ..... Charleston*Accountant:* Terry L. Hess, (Putnam) ..... Scott Depot*Clerk:* Mary B. Cunningham, (Kanawha) ..... Charleston

**Personnel Section**

*Personnel Officer:* June Sydenstricker, (Kanawha) ..... Charleston  
*Personnel Aide:* Barbara J. Jarrell, (Kanawha) ..... St. Albans

**Procurement/Records Management Section**

*Procurement Officer:* Charlotte Crum, (Kanawha) ..... Charleston  
*Bookkeeper:* Phylis Moore, (Kanawha) ..... Charleston

**Clerks:**

Sara Ault, (Kanawha) ..... Charleston  
 Ray Belcher, (Kanawha) ..... Elkview  
 Dan Justice, (Kanawha) ..... Charleston  
 Betty Morris, (Kanawha) ..... Marmet

**Mail Runners:**

Charles Evans, (Kanawha) ..... Gold Town  
 Donald Owens, (Kanawha) ..... St. Albans  
 Johnny Vance, (Kanawha) ..... South Charleston

*Custodian:* Marie Wiseman, (Kanawha) ..... Dunbar

**Programming Division**

*Director:* Charles B. Williams, (Kanawha) ..... South Charleston

**Secretary to the Director:**

Judith L. Workman, (Nicholas) ..... Belva

*Programming Manager:* Dennis Ledford, (Kanawha) ..... Charleston

**Programmer Analysts:**

Marvin R. Barker, Jr., (Kanawha) ..... Charleston  
 Jon Bucy, (Kanawha) ..... Charleston  
 Susan Eakle, (Cabell) ..... Huntington  
 William Haynes, (Kanawha) ..... Charleston  
 Peter Hazy, (Kanawha) ..... Charleston  
 J. R. Hodel, (Lincoln) ..... Sumnerco  
 Catherine Mabe, (Kanawha) ..... South Charleston  
 Katherine Ruddle, (Kanawha) ..... St. Albans  
 Gregory B. Spradling, (Putnam) ..... Poca  
 John Szasz, (Kanawha) ..... Belle  
 Gregory Taylor, (Kanawha) ..... South Charleston  
 David Wright II, (Jackson) ..... Ripley

**Taxpayer Services Division**

*Director:* Pamela G. Steelhammer, (Kanawha) ..... Charleston

**Secretary to the Director:**

Ermel J. Boyce, (Kanawha) ..... St. Albans

**Section Chiefs:**

James Dixon, (Putnam) ..... Hurricane  
 Ronald C. Stone, (Putnam) ..... Teays

**Taxpayer Service Representatives:**

Deborah Bertran, (Kanawha) ..... South Charleston  
 Nancy E. Brown, (Fayette) ..... Kimberly  
 Leah B. Cox, (Putnam) ..... Winfield  
 Martha W. Keeney, (Kanawha) ..... Belle  
 Lee Ann Kennedy, (Kanawha) ..... South Charleston  
 Mary E. Kidd, (Putnam) ..... Scott Depot  
 Linda G. Morris, (Kanawha) ..... Charleston  
 Terri A. Roberts, (Berkeley) ..... Gerrardstown  
 Cynthia R. Stanley, (Ohio) ..... Wheeling  
 Margaret M. Stewart, (Kanawha) ..... Charleston

**Staff Development Specialist:**

|   |                  |
|---|------------------|
| Mary G. Murphy, (Kanawha) .....                 | South Charleston |
| Receptionist: Karen Bragg, (Kanawha) .....      | Pinch            |
| <b>Clerks:</b>                                  |                  |
| Vivian G. Litton, (Clay) .....                  | Harrison         |
| Dianna Hairston, (Kanawha) .....                | Charleston       |
| Typist: Dawn Michelle Phillips, (Kanawha) ..... | Sissonville      |

**Research Division**

|  |                  |
|--|------------------|
| Director: Alan L. Mierke, (Kanawha) .....          | Charleston       |
| <b>Secretary to the Director:</b>                  |                  |
| Dianne Tate, (Kanawha) .....                       | Charleston       |
| Technical Assistant: Brenda Wright, (Putnam) ..... | Winfield         |
| <b>Tax Analysts:</b>                               |                  |
| Gary Arbogast, (Kanawha) .....                     | Charleston       |
| Roger Cox, (Kanawha) .....                         | Charleston       |
| Mark Muchow, (Kanawha) .....                       | Charleston       |
| Jean E. Novak, (Kanawha) .....                     | Charleston       |
| <b>Research Analysts:</b>                          |                  |
| Kerri Petry, (Kanawha) .....                       | Belle            |
| Patricia G. Watson, (Kanawha) .....                | South Charleston |

**Auditing Division**

|   |                  |
|---|------------------|
| Director: Dan Taylor, (Kanawha) .....                   | South Charleston |
| Assistant Director: George Hall, (Kanawha) .....        | Charleston       |
| <b>Secretary to the Director:</b>                       |                  |
| Judith A. Taylor, (Kanawha) .....                       | Charleston       |
| Deputy General Counsel: Lydia S. McKee, (Kanawha) ..... | Charleston       |
| <b>Tax Administrators:</b>                              |                  |
| Thomas Raynes, (Putnam) .....                           | Scott Depot      |
| James Rizzo, (Kanawha) .....                            | South Charleston |
| <b>Examiners-in-Charge:</b>                             |                  |
| Walter Anderson, (Kanawha) .....                        | Charleston       |
| Ronald Cole, (Taylor) .....                             | Grafton          |
| Steve Crouse, (Kanawha) .....                           | Cross Lanes      |
| H. Irvin Hoffman, (Kanawha) .....                       | Charleston       |
| Domenick Monteleone, (Harrison) .....                   | Clarksburg       |
| Michael O. Moore, (Putnam) .....                        | Hurricane        |
| Denise Phillips, (Kanawha) .....                        | Charleston       |
| Wade H. Wolfingbarger, (Kanawha) .....                  | Belle            |
| <b>Tax Examiners:</b>                                   |                  |
| David Anderson, (Harrison) .....                        | Shinnston        |
| Margaret Ashley, (Kanawha) .....                        | Charleston       |
| Phillip Barr, (Wood) .....                              | Parkersburg      |
| James Beatty, (Marshall) .....                          | Glen Dale        |
| Anthony Bell, (Fayette) .....                           | Smithers         |
| Alan Boggs, (Braxton) .....                             | Gassaway         |
| Steven Brill, (Mineral) .....                           | Keyser           |
| Ralph Brown, (Harrison) .....                           | Bridgeport       |
| Patrick Bryant, (Raleigh) .....                         | Beckley          |
| Dwight Carder, (Mason) .....                            | Point Pleasant   |
| Jean Carpenter, (Cabell) .....                          | Huntington       |
| Paul Chapman, (Kanawha) .....                           | Charleston       |
| Raymond Cloney, (Mingo) .....                           | Delbarton        |
| William Cochran, (Kanawha) .....                        | South Charleston |
| Michael E. Coutz, (Kanawha) .....                       | Charleston       |

|                                      |                  |
|--------------------------------------|------------------|
| Douglas Culberson, (Monongalia)..... | Morgantown       |
| Cynthia England, (Ohio).....         | Wheeling         |
| John Delligatti, (Marion).....       | Fairmont         |
| John Dotson, (Logan).....            | Logan            |
| David Ferrell, (Kanawha).....        | Cross Lanes      |
| David T. Fontalbert, (Kanawha).....  | Marmet           |
| Douglas Foster, (Boone).....         | Madison          |
| Martin George, (Harrison).....       | Nutter Fort      |
| Andrew J. Glancey, (Kanawha).....    | Winifrede        |
| Forrest Grady, (Hampshire).....      | Shanks           |
| Alice Hall, (Kanawha).....           | Charleston       |
| James Hamrick, (Greenbrier).....     | Ronceverte       |
| Donald Hanshaw, (Cabell).....        | Huntington       |
| David Heatwole, (Hampshire).....     | Romney           |
| Brian Heller, (Ohio).....            | Wheeling         |
| Edgar Huffman, (Mercer).....         | Bluefield        |
| Randall Hunt, (Raleigh).....         | Sophia           |
| Virgil James, (Morgan).....          | Berkeley Springs |
| Larry R. Jessup, (Raleigh).....      | Daniels          |
| Bruce Johnson, (Monongalia).....     | Morgantown       |
| James Jordan, (Fayette).....         | Fayetteville     |
| Carl Krosmico, (Harrison).....       | Clarksburg       |
| Sharon Lowe, (Putnam).....           | Poca             |
| Susie Marcinkowsky, (Kanawha).....   | Charleston       |
| Yolanda Marino, (Kanawha).....       | South Charleston |
| Cathy Mills, (Cabell).....           | Huntington       |
| Pamela Morris, (Kanawha).....        | Dunbar           |
| Paul Nimmo, (Kanawha).....           | Charleston       |
| John D. Panza, (Brooke).....         | Wellsburg        |
| Lori Pennington, (Mercer).....       | Princeton        |
| Richard L. Plant, (Randolph).....    | Elkins           |
| Mary Ann Rosenbaum, (Kanawha).....   | East Bank        |
| Rose Russell, (Wood).....            | Vienna           |
| David Shanklin, (Putnam).....        | Culloden         |
| Clarence Simmons, (Randolph).....    | Elkins           |
| Frederick Staffelino, (Brooke).....  | Wellsburg        |
| H. Roger Thomas, (Kanawha).....      | St. Albans       |
| Jimmy R. Tincher, (Kanawha).....     | Spring Hill      |
| David Tracewell, (Wood).....         | Parkersburg      |
| Kevin D. Wilborne, (Kanawha).....    | Nitro            |
| Robert L. Wintz, (Kanawha).....      | Charleston       |
| Roger Wright, (Raleigh).....         | Beckley          |

**Secretary:**

Marcia Anderson, (Jackson)..... Ripley

**Typists:**

Vivian Fields, (Kanawha)..... Charleston

Kathleen E. Phillips, (Putnam)..... Liberty

**Compliance Division**

**Director:** Jerry L. Bradberry, (Kanawha)..... Charleston

**Deputy General Counsel:**

Douglas A. Kilmer, (Berkeley)..... Charleston

**Secretaries:**

Kimberly Huston, (Kanawha)..... St. Albans

Linda Chambers, (Kanawha)..... Marmet

**Receptionist:** Pamela Hitt, (Jackson)..... Ripley

**Internal Collections**

|  |                  |
|--|------------------|
| <i>Section Chief:</i> James Brown, (Kanawha) ..... | Charleston       |
| <i>Tax Audit Clerks:</i>                           |                  |
| Sharon Cobb, (Kanawha) .....                       | South Charleston |
| Michael Garretson, (Kanawha) .....                 | St. Albans       |
| James Kincaid, (Kanawha) .....                     | Charleston       |
| L. Sue Persinger, (Kanawha) .....                  | Shrewsbury       |
| <i>Clerk:</i> Mary Beard, (Kanawha) .....          | Belle            |

**Criminal Investigation Section**

|   |                  |
|---|------------------|
| <i>Section Chief:</i> William B. Bright II, (Kanawha) ..... | Charleston       |
| <i>Paralegal:</i> Laura Smith, (Kanawha) .....              | South Charleston |
| <i>Investigators:</i>                                       |                  |
| Bill Adams, (Wyoming) .....                                 | Pineville        |
| Joseph Boswell, (Greenbrier) .....                          | Lewisburg        |
| Robert R. Casto, (Lewis) .....                              | Weston           |
| Herbert R. Cogar, (Braxton) .....                           | Gassaway         |
| M. P. Cook, (Kanawha) .....                                 | St. Albans       |
| Jim J. Earls, (Cabell) .....                                | Huntington       |
| Glenn Seymour, (Jackson) .....                              | Ripley           |
| Wayne Summerfield, (Kanawha) .....                          | Dunbar           |
| Fred W. Vaughan, (Berkeley) .....                           | Bunker Hill      |
| <i>Clerks:</i>  |                  |
| Mary A. Myers, (Kanawha) .....                              | Charleston       |
| Joyce L. White, (Kanawha) .....                             | Charleston       |

**Bankruptcy Section**

|  |            |
|--|------------|
| <i>Tax Counsel:</i> Robert Weinberger, (Kanawha) ..... | Charleston |
| <i>Paralegal:</i> Judy Huffman, (Kanawha) .....        | Clendenin  |
| <i>Clerk:</i> Pamela James, (Kanawha) .....            | Dunbar     |

**Revenue Agents Section**

|  |                  |
|--|------------------|
| <i>Section Chief:</i> Calvin W. Peal, (Kanawha) .....  | South Charleston |
| <i>Regional Liaison:</i> Paul Price, (Kanawha) .....   | Charleston       |
| <i>South Charleston Regional Office:</i>               |                  |
| <i>Section Chief:</i> Harry A. Queen, (Kanawha) .....  | Charleston       |
| <i>Revenue Agents:</i>                                 |                  |
| Daniel D. Barber, (Kanawha) .....                      | Charleston       |
| Paul K. Coon, (Kanawha) .....                          | Hernshaw         |
| Richard P. Robinson, (Kanawha) .....                   | Sissonville      |
| Jimmy Rogers, (Kanawha) .....                          | St. Albans       |
| E. Jade Wyatt, (Kanawha) .....                         | Charleston       |
| <i>Secretary:</i> Joyce Foster, (Kanawha) .....        | St. Albans       |
| <i>Beckley Regional Office:</i>                        |                  |
| <i>Section Chief:</i> David Weis, (Raleigh) .....      | Beckley          |
| <i>Revenue Agents:</i>                                 |                  |
| Dorothy Grimm, (McDowell) .....                        | Princeton        |
| Claudius Jones, (Fayette) .....                        | Mt. Hope         |
| Lexie Redden, (Greenbrier) .....                       | Charmco          |
| <i>Secretary:</i> Nancy Tucker, (Raleigh) .....        | Beckley          |
| <i>Clarksburg Regional Office:</i>                     |                  |
| <i>Section Chief:</i> Joseph Mancina, (Harrison) ..... | Clarksburg       |
| <i>Revenue Agents:</i>                                 |                  |
| Michael Gear, (Randolph) .....                         | Elkins           |

|  |               |
|--|---------------|
| Doris Tanzey, (Harrison) .....                       | Clarksburg    |
| Mitchell Vincent, (Marion) .....                     | Fairmont      |
| Susan Hollandsworth, (Harrison) .....                | Shinnston     |
| William L. Annon, (Barbour) .....                    | Philippi      |
| <i>Secretary:</i> Pam Watson, (Harrison) .....       | Clarksburg    |
| <i>Huntington Regional Office:</i>                   |               |
| <i>Section Chief:</i> David Kinder, (Kanawha) .....  | Charleston    |
| <i>Revenue Agents:</i>                               |               |
| Letitia Alexander, (Wayne) .....                     | Pritchard     |
| George Cremeans, (Cabell) .....                      | Huntington    |
| Frank Kinder, (Kanawha) .....                        | Charleston    |
| Diana Kirtley, (Cabell) .....                        | Huntington    |
| <i>Secretary:</i> Pat Gibson, (Cabell) .....         | Barboursville |
| <i>Martinsburg Regional Office:</i>                  |               |
| <i>Section Chief:</i> Sharon Lewis, (Berkeley) ..... | Hedgesville   |
| <i>Revenue Agents:</i>                               |               |
| Mary Sue Catlett, (Berkeley) .....                   | Hedgesville   |
| David Kilmer, (Berkeley) .....                       | Hedgesville   |
| <i>Parkersburg Regional Office:</i>                  |               |
| <i>Section Chief:</i> Jerry Payne, (Jackson) .....   | Ripley        |
| <i>Revenue Agents:</i>                               |               |
| Joseph Morgan, (Wood) .....                          | Parkersburg   |
| Robin Montgomery, (Wood) .....                       | Parkersburg   |
| <i>Secretary:</i> W. Jean Sigler, (Pleasants) .....  | St. Marys     |
| <i>Wheeling Regional Office:</i>                     |               |
| <i>Section Chief:</i> John Holcomb, (Ohio) .....     | Wheeling      |
| <i>Revenue Agents:</i>                               |               |
| Walter Bowers, (Brooke) .....                        | Wellsburg     |
| Alexandra Melonas, (Hancock) .....                   | Weirton       |
| <i>Secretary:</i> Donna Garrison, (Brooke) .....     | Wellsburg     |

### Accounting Division

|   |               |
|---|---------------|
| <i>Director:</i> Lloyd Fridley, (Kanawha) ..... | Nitro         |
| <i>Secretary to the Director:</i>               |               |
| Jill Whited, (Jackson) .....                    | Ripley        |
| <i>Assistant Directors:</i>                     |               |
| Linda C. Moore, (Kanawha) .....                 | Charleston    |
| William B. Mullens, (Putnam) .....              | Hurricane     |
| Bob Martin, (Kanawha) .....                     | Cross Lanes   |
| <i>Secretary to the Assistant Director:</i>     |               |
| Cheryl Morton, (Fayette) .....                  | Gauley Bridge |
| <i>Tax Administrators:</i>                      |               |
| Charles C. Gillman, (Kanawha) .....             | Charleston    |
| Harry C. Pritt, (Kanawha) .....                 | Belle         |
| <i>Section Chiefs:</i>                          |               |
| James O. Brothers, (Kanawha) .....              | Nitro         |
| Mary F. Driver, (Jackson) .....                 | Ripley        |
| Erma L. Garges, (Kanawha) .....                 | Chesapeake    |
| Elena Marino, (Kanawha) .....                   | Charleston    |
| Doris McDougal, (Kanawha) .....                 | St. Albans    |
| Betty A. Michael, (Kanawha) .....               | Charleston    |
| Dana L. Miller, (Kanawha) .....                 | Charleston    |
| Carol Mollohan, (Kanawha) .....                 | Elkview       |
| Harold Powell, (Kanawha) .....                  | Charleston    |



|   |                  |
|---|------------------|
| Ruby Reed, (Kanawha) .....                                  | Charleston       |
| James Romeo, (Kanawha) .....                                | St. Albans       |
| Joelene Rose, (Kanawha) .....                               | Charleston       |
| Denise Watson, (Kanawha) .....                              | Charleston       |
| Charles D. Watts, (Fayette) .....                           | Kimberly         |
| Phyllis Woods, (Kanawha) .....                              | Charleston       |
| <i>Data Processing Supervisor:</i>                          |                  |
| Blanche B. Lynch, (Kanawha) .....                           | St. Albans       |
| <i>Data Entry Supervisor:</i>                               |                  |
| Dorothy J. Childress, (Kanawha) .....                       | Alum Creek       |
| <i>Supervisors:</i>   |                  |
| Mary Bragg, (Kanawha) .....                                 | Charleston       |
| Deannie Wolfingbarger, (Kanawha) .....                      | Belle            |
| <i>Data Job Coordinator:</i>                                |                  |
| Virginta R. Jones, (Kanawha) .....                          | Nitro            |
| <i>Paralegal Assistant: Judith Swanson, (Lincoln) .....</i> |                  |
| Branchland  |                  |
| <i>Tax Audit Clerks:</i>                                    |                  |
| Mary Akers, (Jackson) .....                                 | Ripley           |
| Jodi Alexander, (Putnam) .....                              | Poca             |
| Pamela Baxa, (Kanawha) .....                                | Charleston       |
| Charlene Boggs, (Clay) .....                                | Lizemore         |
| Victor Bonnett, (Kanawha) .....                             | Nitro            |
| Donna Burford, (Kanawha) .....                              | Charleston       |
| Martha Christie, (Kanawha) .....                            | Charleston       |
| Teresa Counts, (Jackson) .....                              | Kenna            |
| Richard Crouser, (Kanawha) .....                            | Charleston       |
| Ernest Duncan, (Kanawha) .....                              | Dunbar           |
| Marjorie Fowler, (Kanawha) .....                            | Nitro            |
| Lola M. Flint, (Lincoln) .....                              | Hamlin           |
| Deborah Holbert, (Roane) .....                              | Walton           |
| Linda Jarvis, (Kanawha) .....                               | Charleston       |
| Darrell Jennings, (Kanawha) .....                           | Elkview          |
| Gail Kedward, (Kanawha) .....                               | Charleston       |
| Julia S. Kidd, (Kanawha) .....                              | Charleston       |
| Vicki Kidd, (Kanawha) .....                                 | Charleston       |
| Betty Kirkpatrick, (Kanawha) .....                          | Charleston       |
| Naomi Lamaster, (Kanawha) .....                             | Charleston       |
| Zora Lavigne, (Putnam) .....                                | Poca             |
| Patricia Little, (Putnam) .....                             | Red House        |
| Beulah Matheny, (Kanawha) .....                             | Charleston       |
| Nancy McGraw, (Kanawha) .....                               | Diamond          |
| Agnes Michaelson, (Kanawha) .....                           | Charleston       |
| Christy L. Mills, (Kanawha) .....                           | Charleston       |
| Pamela J. Morris, (Kanawha) .....                           | South Charleston |
| Peggy Morton, (Kanawha) .....                               | Charleston       |
| Dudley Nelson, (Kanawha) .....                              | Charleston       |
| Sharon Oldaker, (Mason) .....                               | Leon             |
| John Ray, (Kanawha) .....                                   | Charleston       |
| Seretha Saunders, (Kanawha) .....                           | Charleston       |
| Dianna Shirkey, (Kanawha) .....                             | Charleston       |
| Barbara Skull, (Kanawha) .....                              | Elkview          |
| Elizabeth Stone, (Kanawha) .....                            | East Bank        |
| Janina Syms, (Kanawha) .....                                | South Charleston |
| Sophie Taylor, (Kanawha) .....                              | Charleston       |
| Nancy Truman, (Kanawha) .....                               | Nitro            |
| Karen Tweedy, (Kanawha) .....                               | Charleston       |
| Nyda Vickers, (Kanawha) .....                               | Charleston       |

|  |                  |
|--|------------------|
| Phyllis Vickers, (Kanawha) .....                               | Charleston       |
| Barbara K. Watts, (Fayette) .....                              | Kimberly         |
| Harold Webb, (Cabell) .....                                    | Milton           |
| Donna Wells, (Boone) .....                                     | Comfort          |
| Cynthia White, (Kanawha) .....                                 | Charleston       |
| Randy J. White, (Kanawha) .....                                | Charleston       |
| Patricia Wolfe, (Boone) .....                                  | Comfort          |
| Betty Workman, (Kanawha) .....                                 | Elkview          |
| Genevieve Workman, (Kanawha) .....                             | Charleston       |
| <i>User Systems Coordinator:</i> Edward Knapp, (Kanawha) ..... | Charleston       |
| <i>Clerks:</i>   |                  |
| Donna Adkins, (Kanawha) .....                                  | Charleston       |
| Lucille Allen, (Kanawha) .....                                 | Charleston       |
| John Barker, (Kanawha) .....                                   | Charleston       |
| Martha Beasley, (Kanawha) .....                                | Charleston       |
| Barbara Black, (Putnam) .....                                  | Scott Depot      |
| Ruth Boyles, (Kanawha) .....                                   | Charleston       |
| Carla Bryant, (Kanawha) .....                                  | Charleston       |
| Cynthia Call, (Putnam) .....                                   | Poca             |
| Agnes Carte, (Kanawha) .....                                   | Elkview          |
| Brenda Coleman, (Kanawha) .....                                | Cedar Grove      |
| Janet Combs, (Kanawha) .....                                   | St. Albans       |
| Virginia Cook, (Kanawha) .....                                 | Clendenin        |
| Glenneth Cooper, (Kanawha) .....                               | Charleston       |
| Helen Daniels, (Putnam) .....                                  | Winfield         |
| Esther Ellis, (Kanawha) .....                                  | Charleston       |
| Helen Frame, (Kanawha) .....                                   | Charleston       |
| Curt Godby, (Kanawha) .....                                    | St. Albans       |
| Debra Harper, (Calhoun) .....                                  | Chloe            |
| Karl Hawley, (Kanawha) .....                                   | St. Albans       |
| Geneva Hoover, (Kanawha) .....                                 | Tad              |
| June Hyre, (Kanawha) .....                                     | Charleston       |
| Claudia Jackson, (Kanawha) .....                               | Elkview          |
| Mary A. Johnson, (Kanawha) .....                               | Charleston       |
| Opal Lilly, (Kanawha) .....                                    | Chesapeake       |
| Sheila D. McCormick, (Kanawha) .....                           | South Charleston |
| Peggy Miller, (Kanawha) .....                                  | Dunbar           |
| Dorothy Morton, (Kanawha) .....                                | Charleston       |
| Tandi Mullen, (Jackson) .....                                  | Ripley           |
| Jeffrey Oakes, (Kanawha) .....                                 | St. Albans       |
| Melody Parker, (Kanawha) .....                                 | Charleston       |
| Roger W. Reed, (Kanawha) .....                                 | Charleston       |
| Norma S. Robinson, (Kanawha) .....                             | Charleston       |
| Victoria Saul, (Lincoln) .....                                 | Griffithsville   |
| Rita Sheppard, (Kanawha) .....                                 | Charleston       |
| Billie Sloan, (Kanawha) .....                                  | South Charleston |
| Milburn T. Smith, (Kanawha) .....                              | Charleston       |
| Elaine Stewart, (Kanawha) .....                                | Pinch            |
| Susan Vermillion, (Kanawha) .....                              | Charleston       |
| Mozell Waddell, (Putnam) .....                                 | Hurricane        |
| Elizabeth Wilson, (Kanawha) .....                              | Charleston       |
| Pamela Wilson, (Kanawha) .....                                 | Charleston       |
| <i>Mail Runners:</i>   |                  |
| Scott Gallagher, (Kanawha) .....                               | Charleston       |
| Larry Light, (Kanawha) .....                                   | South Charleston |
| <i>Data Entry Operators:</i>                                   |                  |
| Carolyn Armstrong, (Kanawha) .....                             | Charleston       |

|                                    |                  |
|------------------------------------|------------------|
| Marion Berger, (Kanawha) .....     | Charleston       |
| Nancy Jo Campbell, (Kanawha) ..... | Dunbar           |
| Juretta Carte, (Kanawha) .....     | St. Albans       |
| Vivian Damon, (Kanawha) .....      | Charleston       |
| Angela Dorsey, (Kanawha) .....     | Charleston       |
| Vickie J. Edwards, (Kanawha) ..... | Charleston       |
| Marinda K. Fallon, (Putnam) .....  | Hurricane        |
| Cynthia Houston, (Kanawha) .....   | Belle            |
| Karen Lamb, (Kanawha) .....        | St. Albans       |
| Glenda Layne, (Kanawha) .....      | Charleston       |
| Janice Lore, (Cabell) .....        | Ona              |
| Nancy Noe, (Kanawha) .....         | Clendenin        |
| Helen Phillips, (Kanawha) .....    | South Charleston |
| Joyce Ramsey, (Kanawha) .....      | Charleston       |
| Linda Simmons, (Kanawha) .....     | St. Albans       |
| Sharon Smith, (Kanawha) .....      | St. Albans       |
| Thelma J. Smoot, (Kanawha) .....   | Madison          |
| Judy Stanley, (Kanawha) .....      | Clendenin        |
| Anita Thompson, (Kanawha) .....    | Dunbar           |
| Diane Tyler, (Kanawha) .....       | South Charleston |
| Patricia White, (Kanawha) .....    | Elkview          |
| Judith Williams, (Kanawha) .....   | Charleston       |
| <i>Typists:</i>                    |                  |
| Deborah Collier, (Kanawha) .....   | Charleston       |
| Cindy Faber, (Kanawha) .....       | Charleston       |
| Brenda Gossett, (Kanawha) .....    | Charleston       |
| Opal J. Hamrick, (Kanawha) .....   | Charleston       |
| Tonja J. Zidek, (Jackson) .....    | Evans            |

### Property Tax Division

|   |                  |
|---|------------------|
| <i>Director:</i> Robert A. Hoffman, (Kanawha) .....             | Charleston       |
| <i>Assistant Director:</i>                                      |                  |
| J. Michael Earley, (Kanawha) .....                              | Charleston       |
| <i>Administrative Assistant:</i> Patsy L. Carr, (Kanawha) ..... | Charleston       |
| <i>Tax Administrator:</i> W. Wade Thompson, (Kanawha) .....     | Charleston       |
| <i>Tax Analysts:</i>  |                  |
| Robert Allender, (Kanawha) .....                                | Charleston       |
| Donald W. Hebb, (Putnam) .....                                  | Poca             |
| <i>Data Processing Manager:</i> Frank Cipolat, (Putnam) .....   | Liberty          |
| <i>Programmer Analysts:</i>                                     |                  |
| Robert D. Brabbin, (Kanawha) .....                              | South Charleston |
| Ali R. Dabiri, (Kanawha) .....                                  | South Charleston |
| Cecil R. Hill, (Kanawha) .....                                  | St. Albans       |
| Donald W. Stout, (Kanawha) .....                                | Elkview          |
| <i>Mineral Valuation Specialist:</i>                            |                  |
| Mark Scott Burgess, (Logan) .....                               | South Charleston |
| <i>Section Chiefs:</i>  |                  |
| Barbara Brunner, (Cabell) .....                                 | Huntington       |
| Dale Burgess, (Upshur) .....                                    | Buckhannon       |
| Edwin Maki, (Kanawha) .....                                     | Charleston       |
| Deborah McCallister, (Putnam) .....                             | Winfield         |
| Donna Mills, (Kanawha) .....                                    | Charleston       |
| Connie Spradling, (Kanawha) .....                               | St. Albans       |
| <i>Public Utilities Appraiser:</i>                              |                  |
| Jerry A. Knight, (Fayette) .....                                | Montgomery       |
| <i>Tax Appraiser Chiefs:</i>                                    |                  |
| Carl Blume, (Berkeley) .....                                    | Martinsburg      |

|                                    |            |
|------------------------------------|------------|
| Eugene Camilletti, (Brooke) .....  | Wellsburg  |
| John Lafferty, (Fayette) .....     | Glen Jean  |
| Paul P. Parlock, (Kanawha) .....   | Charleston |
| Darrell T. Riley, (Harrison) ..... | Shinnston  |

**Tax Appraisers:**

|                                     |                  |
|-------------------------------------|------------------|
| Todd R. Alderman, (Lewis) .....     | Weston           |
| Randy Allinder, (Putnam) .....      | Eleanor          |
| Joe Reed Ambrose, (Wood) .....      | Parkersburg      |
| Henry Antonek, (Monongalia) .....   | Morgantown       |
| Bruce Bailey, (Ohio) .....          | Wheeling         |
| Marie Balazs, (Kanawha) .....       | St. Albans       |
| Phillip D. Bohn, (Ohio) .....       | Wheeling         |
| Gloria Bozo, (Fayette) .....        | Oak Hill         |
| Gus Diniaco, (Hancock) .....        | Weirton          |
| Larry Embrey, (Berkeley) .....      | Martinsburg      |
| J. Vincent Figiel, (Fayette) .....  | Mt. Hope         |
| Dwight Goff, (Wood) .....           | Parkersburg      |
| Donald Green, (Kanawha) .....       | Charleston       |
| James Haught, (Ritchie) .....       | Harrisville      |
| Mark Hedrick, (Kanawha) .....       | Rand             |
| F. B. Hendrickson, (Berkeley) ..... | Martinsburg      |
| Stephen G. Judy, (Greenbrier) ..... | Williamsburg     |
| David Kidd, (Raleigh) .....         | Beckley          |
| Bobby McClanahan, (Kanawha) .....   | Charleston       |
| Perry Morrison, (Cabell) .....      | Milton           |
| Gearl G. Raynes, (Berkeley) .....   | Falling Waters   |
| Lora Runyon, (Fayette) .....        | Boomer           |
| Robert Sayre, (Roane) .....         | Spencer          |
| Denny Skiles, (Raleigh) .....       | Glen White       |
| Gregory Smith, (Lincoln) .....      | Griffithsville   |
| Lawrence Smith, (Kanawha) .....     | Charleston       |
| Rodney Smith, (Wood) .....          | Parkersburg      |
| Frowd F. Sutphin, (Cabell) .....    | Huntington       |
| John E. Thurman, (Raleigh) .....    | Beckley          |
| John A. Wasemann, (Ohio) .....      | Wheeling         |
| David C. White, (Monongalia) .....  | Morgantown       |
| Michael Williams, (Harrison) .....  | Lost Creek       |
| Harvey Williamson, (Putnam) .....   | Hurricane        |
| Leo Young, (Kanawha) .....          | South Charleston |

**Tax Mapping Technicians:**

|                                    |               |
|------------------------------------|---------------|
| John Carte, (Kanawha) .....        | Charleston    |
| Ira Davis, (Putnam) .....          | Winfield      |
| Gary Farren, (Fayette) .....       | Meadow Bridge |
| C. B. Greathouse, (Clay) .....     | Bomont        |
| David Gunnoe, (Kanawha) .....      | Nitro         |
| James Halverson, (Upshur) .....    | Buckhannon    |
| Katherine Malson, (Marshall) ..... | Moundsville   |
| Donna Matthews, (Upshur) .....     | Buckhannon    |
| Samuel McClure, (Berkeley) .....   | Martinsburg   |
| Keith Moore, (Pocahontas) .....    | Marlinton     |
| Leo W. Muncy, (Mercer) .....       | Princeton     |
| Ernest R. Myers, (Hampshire) ..... | Romney        |
| Norbert Netzel, (Monroe) .....     | Union         |
| L. Clint Pauley, (Kanawha) .....   | Charleston    |
| James D. Perry, (Boone) .....      | Sylvester     |
| Donna Spurlock, (Cabell) .....     | Barboursville |
| Thomas Stalnaker, (Mineral) .....  | Keyser        |

|   |                  |
|---|------------------|
| Nancy Starcher, (Kanawha) .....                 | Charleston       |
| Lucky Stepp, (Cabell) .....                     | Huntington       |
| <i>Technical Assistants:</i>                    |                  |
| Marilyn V. Fowlkes, (Kanawha) .....             | St. Albans       |
| Virginia Moles, (Kanawha) .....                 | Cross Lanes      |
| <i>Drafters:</i>                                |                  |
| Daniel E. Ferris, (Kanawha) .....               | Charleston       |
| Terry D. Gentry, (Kanawha) .....                | Charleston       |
| Tamela Levins, (Fayette) .....                  | Oak Hill         |
| <i>Secretaries:</i>                             |                  |
| Patricia Barthlow, (Kanawha) .....              | Elkview          |
| Margaret Sigmon, (Kanawha) .....                | St. Albans       |
| <i>Clerks:</i>                                  |                  |
| Iva L. Breeden, (Berkeley) .....                | Berkeley Springs |
| Jewell Carter, (Kanawha) .....                  | Charleston       |
| Janet Douglas, (Harrison) .....                 | Clarksburg       |
| Catherine M. Fowlkes, (Kanawha) .....           | St. Albans       |
| Cheryl Hall, (Putnam) .....                     | Hurricane        |
| Virginia F. Hall, (Kanawha) .....               | Glasgow          |
| Patricia Hoyt, (Hancock) .....                  | Weirton          |
| Margaret D. Leadmon, (Kanawha) .....            | Glasgow          |
| Carla Priddy, (Putnam) .....                    | Winfield         |
| Harriet Randolph, (Kanawha) .....               | Charleston       |
| Velva Vanater, (Kanawha) .....                  | Charleston       |
| Hattie Wickline, (Raleigh) .....                | Beckley          |
| Linda Wiseman, (Kanawha) .....                  | Charleston       |
| <i>Typist:</i> Laura Beth Herod, (Putnam) ..... | Hurricane        |

### Chief Inspector Division

|   |                  |
|---|------------------|
| <i>Director:</i> Jón H. Snyder, (Kanawha) .....           | Charleston       |
| <i>Assistant Director:</i> Lisa Cazad, (Cabell) .....     | Milton           |
| <i>Staff Assistant:</i> Ray Crabtree, Jr., (Cabell) ..... | Huntington       |
| <i>Supervisor:</i> Margaret A. Maddox, (Kanawha) .....    | Charleston       |
| <i>Accountant:</i> Elizabeth Johnson, (Wood) .....        | Charleston       |
| <i>Tax Examiners:</i>                                     |                  |
| <i>Supervisor of Field Auditing:</i>                      |                  |
| Joseph Panetta, (Kanawha) .....                           | South Charleston |
| <i>County Audit Section:</i>                              |                  |
| Gerald B. Bartram, <i>Supervisor</i> , (Wayne) .....      | Fort Gay         |
| Eugene T. Billmeyer, (Hampshire) .....                    | Rio              |
| Joyce Ferreebee, (Clay) .....                             | Valley Fork      |
| C. Frank Hayes, (Randolph) .....                          | Dailey           |
| Fred Hess, (Kanawha) .....                                | South Charleston |
| Mark Jones, (Cabell) .....                                | Huntington       |
| Wayne C. Kershner, (Pocahontas) .....                     | Hillsboro        |
| Adela Cortez Kovach, (Harrison) .....                     | Clarksburg       |
| George A. Lawrence, (Ohio) .....                          | Wheeling         |
| Ronald Vernon, (Harrison) .....                           | Bridgeport       |
| Mary Wheeler, (Kanawha) .....                             | Dunbar           |
| Ronald D. Wood, (Raleigh) .....                           | Beckley          |
| <i>School Board Audit Section:</i>                        |                  |
| Leslie Carpenter, <i>Supervisor</i> , (Ohio) .....        | Wheeling         |
| Thomas N. Bondurant, (Kanawha) .....                      | St. Albans       |
| Joseph Campinelli III, (Brooke) .....                     | Wellsburg        |
| W. Terry Hawkins, (Marion) .....                          | Fairmont         |
| Robert Jones, (Raleigh) .....                             | Daniels          |

|                                   |            |
|-----------------------------------|------------|
| Terry Lamberson, (Mineral) .....  | Keyser     |
| John Schurman, (Cabell) .....     | Huntington |
| Mary Beth Serrine, (Upshur) ..... | Buckhannon |
| John C. Wolfe, (Harrison) .....   | Clarksburg |

**Municipal Audit Section:**

|   |               |
|---|---------------|
| Donald G. Craddock, <i>Supervisor</i> , (Fayette) ..... | Oak Hill      |
| Robert L. Carson, (Fayette) .....                       | Gauley Bridge |
| James Cooper, (Raleigh) .....                           | Beckley       |
| Nicholas Madias, (Hancock) .....                        | Weirton       |
| Richard W. Rogers, (Cabell) .....                       | Huntington    |
| Diane Viglianco, (Harrison) .....                       | Nutter Fort   |
| Larry L. Woodfell, (Kanawha) .....                      | Charleston    |

**Judicial Audit Section:**

|   |                  |
|---|------------------|
| H. David Snowden, <i>Supervisor</i> , (Mason) ..... | Point Pleasant   |
| Waldo F. Bauserman, (Greenbrier) .....              | Ronceverte       |
| David Brickhead, (Kanawha) .....                    | St. Albans       |
| Roy W. DeMoss, (Wood) .....                         | Parkersburg      |
| John E. Hamilton, (Kanawha) .....                   | South Charleston |
| Gary W. Hendricks, (Kanawha) .....                  | St. Albans       |
| David R. Hollandsworth, (Harrison) .....            | Nutter Fort      |
| William Oliver, (Monongalia) .....                  | Westover         |
| Walter E. Rinehart, (Mineral) .....                 | Keyser           |
| Dickie R. Widener, (Mercer) .....                   | Princeton        |

**Secretary/Receptionist:**

Marjorie Blankenship, (Kanawha) .....

*Audit Clerk:* Lavada Holley, (Putnam) .....

**Clerks:**

|                                |            |
|--------------------------------|------------|
| Kim E. Cox, (Kanawha) .....    | Charleston |
| Patricia Poff, (Kanawha) ..... | St. Albans |
| Sharon Varner, (Kanawha) ..... | St. Albans |

**Typists:**

|                                |            |
|--------------------------------|------------|
| Sandra Barker, (Boone) .....   | Ashford    |
| Alison Fisher, (Kanawha) ..... | St. Albans |
| Philann White, (Kanawha) ..... | Charleston |

## DEPARTMENT OF VETERANS AFFAIRS

**JOHN W. MOON, Director**  
605 Atlas Building

*Salary of Director: \$30,500 per year. Appointed by the Governor, with advice and consent of the Senate. Term: Four years, runs concurrently with the Governor's term of office. Council consists of seven members also appointed by the Governor, with advice and consent of the Senate.*

Established for the purpose of aiding, assisting, counseling and advising veterans, their widows, dependents and orphans, and to make inquiry into all claims presented for payment out of the State Treasury from any appropriation made for the benefit of veterans, their widows, dependents and orphans.

### Council

Robert E. Vass, Sr., Cabell County; term expires June 30, 1991  
Robert B. Moran, Kanawha County; term expires June 30, 1988

Danny P. Woofter, Kanawha County; term expires June 30, 1990  
 Miles S. Epling, Mason County; term expires June 30, 1989  
 Earl E. Muse, Mercer County; term expires June 30, 1991  
 Sherman Blake, Marshall County; term expires June 30, 1989  
 Ralph Honaker, Cabell County; term expires June 30, 1988



JOHN W. MOON, was born June 6, 1927 in Champaign, Illinois. Moved to Huntington in 1929; Son of Harriet Kirk Moon of Cabell County and the late Charles Cecil Moon; attended schools in Cabell County and Ashland, Kentucky; attended the Citadel, Charleston, South Carolina, 1947; the University of Kentucky, 1948-50; and received a Board of Regents Degree from West Virginia State College in 1975; married November 25, 1954, to the former Mary Jo Mellon of Ashland, Kentucky; children—Jane A., Leslie A., and John W. Jr.; enlisted U.S. Navy on March 7, 1945; served on board the USS Procyon (AKA-2) as a Seaman First Class in the South Pacific World War II; 1st Lieutenant, 40th Infantry Division in Korea, 1953; joined West Virginia Army National Guard on June 2, 1955; promoted to Major in 1961; graduated from Command and Staff College, Ft. Leavenworth, Kansas in 1969; commanded 1st Squadron, 150th Armored Cavalry 1972-75 and Special Forces Department, West Virginia Army National Guard 1975-76; promoted to Colonel November 24, 1975. Served on the General Staff as Training Officer and Personnel Officer until selection as Chief of Staff, December 1, 1980 until retirement on December 31, 1982. Member, First Church of Christ, Scientist, St. Albans; American Legion; Life member Veterans of Foreign Wars; Life member National Guard Association of United States; Life member National Guard Officers Association of West Virginia; The Retired Officers Association; Sigma Chi Fraternity; Master Parachutist; Legion of Merit, Meritorious Service Medal with 2 Oak Leaf Clusters, Army Commendation Medal with 2 Oak Leaf Clusters, West Virginia Meritorious Medal and various other service medals; appointed Director of Department of Veterans Affairs on February 10, 1983.

**Administration**

*Director:* John W. Moon, (Putnam) ..... Hurricane  
*Assistant Director:* Anthony Alston, (Kanawha) ..... Nitro  
*Administrative Assistant:* (Vacancy)  
*Fiscal Officer:* Charles H. Prather, Jr., (Kanawha) ..... Dunbar  
*Veterans Affairs Supervisor:* G. L. Harper, (Kanawha) ..... South Charleston  
*Secretary:* Kathleen M. Woodley, (Kanawha) ..... Charleston  
*Typist:* Susan E. Kerns, (Kanawha) ..... St. Albans  
*Clerk:* Martha Brady, (Kanawha) ..... Nitro

**Barboursville State Veterans Home: Barboursville**

*Administrative Officer:* Kermit R. Barnett, (Putnam) ..... Red House

**Beckley Office: Pinecrest Hospital**

*Veterans Affairs Officer:* Thomas White, Jr., (Raleigh) ..... Beckley  
*Clerk:* Patricia Roush, (Raleigh) ..... Shady Spring

**Charleston Office: 603 Atlas Building**

*Veterans Affairs Officers:*  
 Burrell S. Miller, (Kanawha) ..... Dunbar

Gary D. Rogers, (Kanawha) ..... South Charleston  
Clerk: Diana K. Kinder, (Kanawha) ..... Marmet

**Clarksburg Office: 217 Washington Ave.**

Veterans Affairs Officer: Robert P. Cassell, (Harrison) ..... Clarksburg  
Clerk: Loudonna Watkins, (Harrison) ..... Shinnston

**Elkins Office: Courthouse Annex**

Veterans Affairs Officer: Lewis H. Conway, (Randolph) ..... Elkins  
Clerk: Richard L. Ratliff, (Randolph) ..... Elkins

**Fairmont Office: 425 Professional Building**

Veterans Affairs Officer: Richard F. Conrad, (Marion) ..... Rivesville  
Clerk: Marie Murrin, (Marion) ..... Fairmont

**Claims Office: Veterans Administration, Huntington  
640 Fourth Ave.**

Claims Manager: C. Bruce Richmond, (Cabell) ..... Ona  
Clerks:  
Christina Federer, (Cabell) ..... Huntington  
Connie Mays, (Cabell) ..... Huntington  
Judith Wells, (Cabell) ..... Huntington

**Huntington Office: 640 Fourth Avenue**

Veterans Affairs Officer: Edward E. Lusk, (Cabell) ..... Huntington

**Lewisburg Office: 200 North Court Street**

Veterans Affairs Officer: Frank E. Lowe, (Greenbrier) ..... Lewisburg  
Clerk: Ruth Patterson, (Greenbrier) ..... Ronceverte

**Logan Office: 202½ Dingess St.**

Veterans Affairs Officer: Dewey B. Felty, (Logan) ..... Logan  
Clerk: Phoebe Browning, (Logan) ..... Whitman

**Martinsburg Office: 621 W. King St.**

Veterans Affairs Officer: Roger D. Myers, (Berkeley) ..... Martinsburg  
Clerk: Rosie E. Lee, (Jefferson) ..... Kearneysville

**Moorefield Office: 225 North Main Street**

Veterans Affairs Officer: Charles J. Riggelman, (Hardy) ..... Moorefield  
Clerk: Carol Hefner, (Hardy) ..... Moorefield

**Parkersburg Office: Wood County Courthouse**

Veterans Affairs Officer: George J. Sadie, (Wood) ..... Parkersburg  
Clerk: Linda L. Richards, (Wood) ..... Parkersburg

**Claims Office: Veterans Administration, Pittsburgh, Pa.**

Veterans Affairs Officer: H. Drage Flick, Jr., (Ohio) ..... Wheeling  
Clerk: Mary D. Monfredo, (Allegheny) ..... N. Versailles, Pa.

**Princeton Office: Memorial Building**

Veterans Affairs Officer: James G. Sneed, (Mercer) ..... Bluefield  
Clerk: Tracey Massini, (Mercer) ..... Princeton



**Spencer Office: Roane County Courthouse**

*Veterans Affairs Officer:* Clovis D. Ice, (Calhoun)..... Grantsville  
*Clerk:* Roberta Whiting, (Roane)..... Spencer

**Summersville Office: Church St.**

*Veterans Affairs Officer:* Alva D. Casto, (Nicholas) ..... Summersville  
*Clerk:* Margaret E. Perry, (Nicholas) ..... Canvas

**Welch Office: McDowell Public Library**

*Veterans Affairs Officer:* Taylor Jackson, (McDowell) ..... Worth  
*Clerk:* Juanita Alford, (McDowell)..... Gary

**Veterans Unit: Weston State Hospital**

*Veterans Affairs Officer:* Kenneth S. Kayser, (Lewis) ..... Alum Bridge

**Wheeling Office: 51 - 11th Street**

*Veterans Affairs Officer:* H. Drage Flick, Jr., (Ohio) ..... Wheeling  
*Clerk:* Marie Sutton, (Marshall) ..... Cameron

**WORKERS' COMPENSATION FUND****NELSON B. ROBINSON, JR., Commissioner**

**601 Morris St.  
 Charleston 25301**

*Salary of Commissioner: \$36,500 per year. Appointed by Governor, by and with advice and consent of Senate. Term: At the will and pleasure of the Governor.*

(for members of "Advisory and Appeal Boards" and "Occupational Pneumoconiosis Board" see "Boards and Commissions.")

**Executive**

*Commissioner:* Nelson B. Robinson, Jr., (Jefferson)..... Charleston  
*Secretaries:*

Laurie Loy, (Kanawha)..... Charleston

Vickie L. Hudnall, (Fayette)..... Gauley Bridge

**Support Staff:**

*Director, WC:* John Farley, (Kanawha)..... Dunbar

*Administrative Assistant:* David F. Clarke (Ohio) ..... Wheeling

Robin L. Atkins, (Kanawha) ..... Charleston

Steve Cavender, (Kanawha) ..... Charleston

Jill McClanahan, (Kanawha) ..... Cross Lanes

**Accounting Division**

*Director:* Frederick Dillon, (Kanawha)..... St. Albans

*Assistant Director:* William D. Ireland II, (Kanawha)..... St. Albans

**Secretaries:**

Laura Brown, (Kanawha) ..... Hurricane

Barbara Brown, (Kanawha) ..... South Charleston

**Accounts Management:**

*Section Chief:* Larry Call, (Cabell)..... St. Albans



NELSON B. ROBINSON, JR. of Shepherdstown, was born December 28, 1953, in Berkeley Springs, Morgan County. Married to Joyce Ann (Vickers) Robinson; three children—Chad, Alyson and Andrew. Served in the U.S. Navy, 1971-78. Graduate of Martinsburg High School; attended Shepherd College and University of Charleston. Former self-employed businessman; licensed auctioneer, active in various civic and professional organizations. Served in Governor's Office during transition period, January 1985 until appointed Administrative Assistant of Workers' Compensation April 1, 1985. Appointed Executive Secretary November 1986 and appointed Commissioner of the Workers' Compensation Fund by Governor Moore on July 1, 1987.

*Team Leaders:*

- Morag Janet Bailes, (Kanawha) ..... Nitro
- John D. Carey, Jr., (Kanawha) ..... Charleston
- Linda Riggs, (Tyler) ..... Dunbar
- Sandra L. Black, (Kanawha) ..... Charleston
- Richard Truitt, (Kanawha) ..... St. Albans
- Karen Hatfield, (Cabell) ..... Milton
- Lola J. Samples, (Kanawha) ..... Charleston
- Connie Graley, (Kanawha) ..... Charleston
- Sheree Smith, (Kanawha) ..... South Charleston
- Julia Mynes, (Putnam) ..... Buffalo
- Ida M. Brua, (Kanawha) ..... South Charleston
- Rebecca Thornton, (Kanawha) ..... Dunbar
- Sylvester Camp, (Cabell) ..... Charleston
- Carolyn Murray, (Kanawha) ..... Poca
- Cynthia K. Skeen, (Kanawha) ..... Charleston
- Bobby L. Bellow, (Cabell) ..... Huntington
- Bridget L. Maloney, (Kanawha) ..... Charleston
- James I. Hairston, (Kanawha) ..... St. Albans
- Jerry Bartlett, (Kanawha) ..... Charleston
- Michael K. Ware, (Barbour) ..... Belington
- W. R. Grandstaff, (Tucker) ..... South Charleston
- Marsha Petrucci, (Fayette) ..... Charleston

*Support Staff:*

- William L. Legg, (Wood) ..... Dunbar
- Marilyn E. Wright, (Kanawha) ..... Dunbar
- Teresa Capehart, (Kanawha) ..... Charleston
- Denise Thomas, (Fayette) ..... Boomer
- Barbara Corbett, (Kanawha) ..... Charleston

|   |                  |
|---|------------------|
| Cassandra Hagerman, (Kanawha) .....                     | Charleston       |
| Loretta K. Cook, (Kanawha) .....                        | Charleston       |
| <i>Inquiry:</i>   |                  |
| <i>Section Chief:</i> Cecilia Griffith, (Kanawha) ..... |                  |
| Donna Lilly, (Kanawha) .....                            | Charleston       |
| Grover L. Cox, (Kanawha) .....                          | Winifrede        |
| Twyla Hudkins, (Kanawha) .....                          | Charleston       |
| <i>New Applications:</i>                                |                  |
| <i>Supervisor:</i> Sally Adams, (Kanawha) .....         |                  |
| Pamela Tobia, (Kanawha) .....                           | South Charleston |
| Macel Cavender, (Jackson) .....                         | Charleston       |
| Patricia Pritt, (Kanawha) .....                         | Elkview          |
| <i>Employees' Excess Liability Fund:</i>                |                  |
| <i>Section Chief:</i> Augusta Brown, (Kanawha) .....    |                  |
|   | Charleston       |

### Business Office

|  |                  |
|--|------------------|
| <i>Chief of Business Management:</i>                   |                  |
| Thomas R. McNeely, (Boone) .....                       | Charleston       |
| <i>Section Chief:</i> Charlotte Boggs, (Kanawha) ..... |                  |
| Joyce Stevens, (Kanawha) .....                         | South Charleston |
| Sharon Roberts, (Kanawha) .....                        | Marmet           |
| Paul Pappas, (Kanawha) .....                           | Charleston       |

### Communications

|  |             |
|--|-------------|
| <i>Section Chief:</i> Cynthia Grinstead, (Kanawha) ..... |             |
|  | Cross Lanes |
| Robert S. Jenkins, (Kanawha) .....                       | Sissonville |
| George F. Gay, Jr., (Kanawha) .....                      | Cross Lanes |
| Michael T. Frame, (Kanawha) .....                        | Charleston  |
| Joseph L. Carr, (Kanawha) .....                          | St. Albans  |
| Wayne F. Dawson, (Kanawha) .....                         | Pinch       |
| Patricia A. Skeen, (Kanawha) .....                       | Charleston  |
| William Rheinlander, (Kanawha) .....                     | Charleston  |
| Elizabeth Alford, (Lincoln) .....                        | Hamlin      |

### Coal Workers

|   |            |
|---|------------|
| <i>Section Chief:</i> Phyllis Bush, (Kanawha) ..... |            |
|   | Charleston |
| Michael Campbell, (Kanawha) .....                   | St. Albans |
| Cheryl R. Layne, (Kanawha) .....                    | Charleston |
| Patricia Helvey, (Kanawha) .....                    | Charleston |
| Helen Ollis, (Kanawha) .....                        | St. Albans |

### Claims Processing

|   |                  |
|---|------------------|
| <i>Acting Division Director:</i>                    |                  |
| Yvette R. Holestine, (Kanawha) .....                | Alum Creek       |
| <i>Duty Entry:</i>                                  |                  |
| <i>Lead Operator:</i> Victoria Smoot, (Boone) ..... |                  |
|   | London           |
| Gretchen Spella, (Kanawha) .....                    | Charleston       |
| Barbara Pridemore, (Kanawha) .....                  | Marmet           |
| Anita Robbins, (Kanawha) .....                      | South Charleston |
| Ray Manville, (Kanawha) .....                       | Charleston       |
| Anna K. Moss, (Kanawha) .....                       | Charleston       |
| Becky Conley, (Kanawha) .....                       | Clendenin        |
| Darlene Holland, (Kanawha) .....                    | Nitro            |
| Dewana Elkins, (Kanawha) .....                      | Charleston       |

|  |              |
|--|--------------|
| Darlene Burrells, (Kanawha) .....                  | Charleston   |
| Anna L. Rogar, (Raleigh) .....                     | Pt. Pleasant |
| Renee Persinger, (Kanawha) .....                   | Belle        |
| Mary C. Risk, (Wyoming) .....                      | Charleston   |
| <i>Section Chief:</i> Judy Butler, (Kanawha) ..... | Charleston   |
| Nikki Chestnut, (Kanawha) .....                    | Belle        |
| Judy D. Hoover, (Kanawha) .....                    | Charleston   |
| Ann Marie Feicht, (Kanawha) .....                  | Elkview      |

*Document Control:*

|  |                  |
|--|------------------|
| <i>Section Chief:</i> Danny Grudier, (Kanawha) ..... | Charleston       |
| Benjamin R. Taylor, (Kanawha) .....                  | Charleston       |
| James Marshall, (Kanawha) .....                      | Charleston       |
| Bonnie Schulz, (Kanawha) .....                       | Charleston       |
| Jeannetta Thomas, (Raleigh) .....                    | Charleston       |
| Karen McClure, (Kanawha) .....                       | South Charleston |
| Sonja Dingess, (Kanawha) .....                       | Charleston       |
| Sharon Hanna, (Cabell) .....                         | South Charleston |
| Tabra Robinette, (Kanawha) .....                     | Leewood          |
| Helen Jeffrey, (Kanawha) .....                       | Charleston       |
| William Tully, (Kanawha) .....                       | Charleston       |
| Barbara Stone, (Kanawha) .....                       | Charleston       |
| Sherry Ripley, (Kanawha) .....                       | Charleston       |
| Ochel Daniels, (Kanawha) .....                       | East Bank        |
| Dorene Carey, (Kanawha) .....                        | Eskdale          |
| Marcia Saunders, (Kanawha) .....                     | Dunbar           |

*Research:*

|   |             |
|---|-------------|
| <i>Section Chief:</i> Sylvia Smith, (Kanawha) ..... | Charleston  |
| Sally Stewart, (Kanawha) .....                      | Dunbar      |
| Wanda Wendell, (Kanawha) .....                      | Charleston  |
| Donna Kinser, (Kanawha) .....                       | Cross Lanes |
| Robert Miles, (Kanawha) .....                       | Charleston  |

**Claims Management**

*Director:* Jimmy D. McVey, (Raleigh) .....

Mullens

*Rehabilitation Section:*

*Rehabilitation Administrative:*

Stephen White, (Kanawha) .....

Charleston

*Counselors:*

|                                       |             |
|---------------------------------------|-------------|
| James A. Smith, (Kanawha) .....       | Dunbar      |
| Fredrick Young, (Kanawha) .....       | Charleston  |
| Tina Walsh, (Putnam) .....            | Hurricane   |
| Theodore McGee, (Taylor) .....        | Martinsburg |
| Lisa Hamrick, (Kanawha) .....         | Clendenin   |
| Mary C. Hoffman, (Kanawha) .....      | Charleston  |
| Anthony Michael, Jr., (Kanawha) ..... | St. Albans  |
| Jane Taylor, (Kanawha) .....          | Marmet      |

*Support Staff:*

|                                  |                  |
|----------------------------------|------------------|
| JoAnn Slayton, (Kanawha) .....   | St. Albans       |
| T. Ruby Crotty, (Kanawha) .....  | South Charleston |
| Cheryl Casdorff, (Kanawha) ..... | Charleston       |

*Medical Section:*

*Assistant Division Director:*

Phyllis Blankenship, (Kanawha) .....

South Charleston

*Section Chief:* William C. Kirk, (Kanawha) .....

Charleston

*Claims Specialists:*

Gregory L. Hughes, (Kanawha) .....

Pratt

|                                      |                  |
|--------------------------------------|------------------|
| Martin J. Galinsky, (Kanawha) .....  | Charleston       |
| Sharon K. Daniel, (Raleigh) .....    | Tad              |
| Ruth D. Davis, (Jackson) .....       | Kenna            |
| Gordon R. Andresen, (Kanawha) .....  | St. Albans       |
| Marsha Murphy, (Kanawha) .....       | Culloden         |
| Mary E. Parsons, (Harrison) .....    | Rand             |
| Anette Roberts, (Kanawha) .....      | Charleston       |
| Lois Yousefi, (Kanawha) .....        | Charleston       |
| Patricia J. Huffman, (Kanawha) ..... | Charleston       |
| Wilma D. Fisher, (Kanawha) .....     | South Charleston |
| Robert J. Ball, (Cabell) .....       | Milton           |
| David Slater, (Kanawha) .....        | South Charleston |
| Clara L. Hodge, (Kanawha) .....      | Shrewsbury       |
| Patricia A. Bell, (Kanawha) .....    | South Charleston |
| Donna S. Curry, (Kanawha) .....      | St. Albans       |
| Elizabeth Devol, (Kanawha) .....     | Charleston       |
| Clyde L. McKinney, (Kanawha) .....   | Charleston       |
| Patricia Tucker, (Kanawha) .....     | Belle            |
| Bobbie L. Nunley, (McDowell) .....   | Scott Depot      |
| Belinda Cowgill, (Kanawha) .....     | Charleston       |

**Support Staff:**

|                                      |            |
|--------------------------------------|------------|
| Venessa R. Smith, (Kanawha) .....    | Dunbar     |
| Twila K. Stephenson, (Kanawha) ..... | Tad        |
| Joni Dearien, (Kanawha) .....        | Charleston |
| Nena M. Peay, (Kanawha) .....        | Belle      |
| Pamela Buster, (Kanawha) .....       | Charleston |
| Ada Basham, (Kanawha) .....          | Hamlin     |
| Brenda K. Nicholas, (Kanawha) .....  | St. Albans |
| Sandra Keener, (Kanawha) .....       | Charleston |
| Sally Edge, (Mingo) .....            | Charleston |
| Leisa J. McGee, (Kanawha) .....      | Charleston |
| Robert Underwood, (Kanawha) .....    | St. Albans |
| Ethel Thomas, (Kanawha) .....        | Charleston |
| Richard Osborne, (Kanawha) .....     | Charleston |
| Patricia Raines, (Kanawha) .....     | Red House  |

**Medical Audit Section:**

**Section Chief:** Hershah A. Slappe, (Kanawha) .....

Charleston

**Claims Specialists:**

|                                    |            |
|------------------------------------|------------|
| Jeanette S. Young, (Kanawha) ..... | Charleston |
| Sharon Bragg, (Kanawha) .....      | Sod        |
| Shirley Clark, (Kanawha) .....     | Marmet     |
| Burma Mullens, (Kanawha) .....     | Charleston |
| Anise Sword, (Kanawha) .....       | Charleston |
| Lila Pannell, (Kanawha) .....      | Charleston |

**Section Chief:** Clark Schulz, (Kanawha) .....

Charleston

**Support Staff:**

|                                     |                  |
|-------------------------------------|------------------|
| Francena J. Crist, (Braxton) .....  | Elkview          |
| Janice K. Lawrence, (Kanawha) ..... | Charleston       |
| Elizabeth Marshall, (Kanawha) ..... | Charleston       |
| Martha J. Gerse, (Kanawha) .....    | St. Albans       |
| Barbara J. Stamper, (Kanawha) ..... | Charleston       |
| Jeanette Wheeler, (Kanawha) .....   | St. Albans       |
| Linda Stuck, (Kanawha) .....        | Elkview          |
| Barbara Spradling, (Kanawha) .....  | Elkview          |
| Carolyn Childers, (Kanawha) .....   | South Charleston |
| Mary Fowler, (Kanawha) .....        | Charleston       |

|                                     |                  |
|-------------------------------------|------------------|
| Sharon Huffman, (Roane) .....       | Amma             |
| Sheila Whittington, (Kanawha) ..... | Dunbar           |
| Tammy Patton, (Putnam) .....        | Scott Depot      |
| Linda L. Hill, (Kanawha) .....      | Charleston       |
| Edmonia Woodson, (Kanawha) .....    | South Charleston |
| Connie L. Parsons, (Kanawha) .....  | Charleston       |
| Robin K. Spradling, (Kanawha) ..... | Spring Hill      |

### Claims Services

*Director:* Marlin S. Bays, (Kanawha) ..... Charleston

#### *Claims Information Section:*

|  |             |
|--|-------------|
| <i>Section Chief:</i> Wanda S. Halstead, (Mingo) ..... | Charleston  |
| Marjorie E. Hipp, (Fayette) .....                      | Ripley      |
| Linda Sayre, (Kanawha) .....                           | Cabin Creek |
| Helen Fletcher, (Wood) .....                           | St. Albans  |
| Melanie Walton, (Kanawha) .....                        | Charleston  |
| Carol J. Weaver, (Kanawha) .....                       | Sissonville |
| Alma Downey, (Logan) .....                             | St. Albans  |
| Maryln Hancock, (Kanawha) .....                        | Belle       |
| Annette E. Spears, (Kanawha) .....                     | Charleston  |
| Sue Shue, (Braxton) .....                              | Charleston  |
| Lelia Cavender, (Kanawha) .....                        | Charleston  |
| Robert E. Underwood, (Kanawha) .....                   | Charleston  |
| Gina Ratliff, (Kanawha) .....                          | Belle       |
| Stephanie Hawkins, (Kanawha) .....                     | Charleston  |

#### *Correspondence:*

|  |               |
|--|---------------|
| <i>Section Chief:</i> Margaret Stover, (Raleigh) ..... | St. Albans    |
| Cynthia Winebrenner, (Kanawha) .....                   | Gauley Bridge |
| Susan Botkin, (Kanawha) .....                          | Charleston    |
| Donna Murphy, (Fayette) .....                          | Glasgow       |
| Diana Cooper, (Kanawha) .....                          | Pratt         |

#### *Employer Representative Office:*

|  |                  |
|--|------------------|
| <i>Section Chief:</i> Charlotte J. Linville, (Boone) ..... | Charleston       |
| Gloria J. Hensley, (Kanawha) .....                         | Elkview          |
| Catherine Haugh, (Kanawha) .....                           | Charleston       |
| Linda S. Smith, (Kanawha) .....                            | Charleston       |
| Janet L. Giles, (Kanawha) .....                            | South Charleston |

#### *Walk-Ins:*

|  |                  |
|--|------------------|
| <i>Section Chief:</i> Thomas E. Wetzel, (Wood) ..... | Huntington       |
| Ruth Lake, (Wood) .....                              | Hurricane        |
| Theda Y. Smith, (Kanawha) .....                      | South Charleston |
| Barbara Vance, (Kanawha) .....                       | Charleston       |
| Dollie Bess, (Kanawha) .....                         | South Charleston |

### Claims Services

#### Field Offices

#### *Beckley:*

|   |                       |
|---|-----------------------|
| <i>Auditor:</i> Carl Hanning, (Fayette) .....         | Oak Hill              |
| <i>Investigator:</i> Norman Mazey, (Greenbrier) ..... | White Sulphur Springs |
| <i>Support Staff:</i> Margaret Beard, (Raleigh) ..... | Beckley               |

#### *Charleston:*

##### *Auditors:*

|                               |                  |
|-------------------------------|------------------|
| Don Moore, (Kanawha) .....    | Whitesville      |
| Paul Dawkins, (Kanawha) ..... | St. Albans       |
| Mary Asseff, (Kanawha) .....  | South Charleston |

|   |               |
|---|---------------|
| <i>Investigators:</i>                                     |               |
| Doug Yanak, (Kanawha) .....                               | St. Albans    |
| Bob O'Dell, (Nicholas) .....                              | Levisay       |
| Howard Mullens, (Cabell) .....                            | Huntington    |
| <i>Support Staff:</i> Joyce L. Ballard, (Kanawha) .....   | Dunbar        |
| <i>Fairmont:</i>  |               |
| <i>Auditors:</i>  |               |
| John White, (Marion) .....                                | Kingmont      |
| George Weekley, (Barbour) .....                           | Philippi      |
| <i>Investigator:</i> James Bowman, (Marion) .....         | Barracksville |
| <i>Support Staff:</i> Jeannine Straight, (Harrison) ..... | Fairmont      |
| <i>Huntington:</i>  |               |
| <i>Auditor:</i> Robert Skeen, (Kanawha) .....             | Teays         |
| <i>Investigator:</i> Bobby T. Ryder, (Cabell) .....       | Lesage        |
| <i>Support Staff:</i> Dixie Conley, (Cabell) .....        | Huntington    |
| <i>Logan:</i>   |               |
| <i>Auditor:</i> William Jordan, (Kanawha) .....           | Charleston    |
| <i>Investigator:</i> Danny Wells, (Logan) .....           | Logan         |
| <i>Support Staff:</i> Valerie Lawhun, (Logan) .....       | Whitman       |
| <i>Martinsburg:</i>                                       |               |
| <i>Auditor:</i> Deborah Sulak, (Berkeley) .....           | Martinsburg   |
| <i>Investigator:</i> Donald S. Harrison, (Berkeley) ..... | Martinsburg   |
| <i>Support Staff:</i> Nancy Bowers, (McDowell) .....      | Kearneysville |
| <i>Wheeling:</i>  |               |
| <i>Auditor:</i> Florence Divita, (Hancock) .....          | Weirton       |
| <i>Investigator:</i> (Vacancy)                            |               |
| <i>Support Staff:</i>                                     |               |
| Mary Tyburski, (Ohio) .....                               | Wheeling      |
| Bella Saunders Wilson, (Brooke) .....                     | Follansbee    |

### Data Processing

|  |             |
|--|-------------|
| <i>Director:</i> Patrick F. Hanna, (Nicholas) .....    | Nitro       |
| <i>Project Leaders:</i>                                |             |
| Ronnie Miller, (Boone) .....                           | Belle       |
| Oscar P. Lewis, Jr., (Greenbrier) .....                | St. Albans  |
| <i>Programmers:</i>                                    |             |
| Thelma M. Hicks, (Kanawha) .....                       | Charleston  |
| Karen Kimball, (Kanawha) .....                         | Charleston  |
| Stephen J. Cavender, (Kanawha) .....                   | St. Albans  |
| Jeffery Rogers, (Kanawha) .....                        | Charleston  |
| Jay D. Huffman, (Monongalia) .....                     | Clendenin   |
| Jeff A. Gunter, (Kanawha) .....                        | Charleston  |
| <i>Quality Control:</i>                                |             |
| <i>Section Chief:</i> Constance Hilinski, (Ohio) ..... | Charleston  |
| Sabrina G. Meadows, (Lincoln) .....                    | Alkol       |
| Mary M. Lentz, (Kanawha) .....                         | Charleston  |
| John J. Beane, (Kanawha) .....                         | Charleston  |
| Gary T. Gunnoe, (Boone) .....                          | Charleston  |
| Roxey M. Burford, (Kanawha) .....                      | Charleston  |
| Demeire F. Gist, (Kanawha) .....                       | Dunbar      |
| April Williams, (Kanawha) .....                        | Charleston  |
| David Thomas, (Roane) .....                            | Charleston  |
| Hollis Claypool, (Kanawha) .....                       | Scott Depot |
| Georgie K. McCoy, (Kanawha) .....                      | Charleston  |

### Legal

*Director:* Frank M. McCullough, (Cabell) ..... Charleston

*Assistant Director:* Joseph Mancuso, Jr., (Hancock)..... Charleston

**Attorneys:**

Ronald Chapman, (Jackson) ..... Ripley

William Mitchell, (Kanawha)..... Charleston

Donald L. Hall, (Kanawha) ..... Charleston

James Gerchow, (Cabell) ..... Charleston

Henry Haslebacher, (Harrison) ..... Charleston

Marshall D. Riley, (Mason)..... Ravenswood

Bruce Green, (Kanawha) ..... Charleston

Carolyn Tucker Smith, (Monongalia) ..... Dunbar

Dawn E. Warfield, (Marion)..... Charleston

Mary L. Newberger, (Roane) ..... Looneyville

Randall Suter, (Marshall) ..... South Charleston

Emily A. Furr, (Preston) ..... Charleston

Deborah Nicholson, (Kanawha) ..... Charleston

**Paralegals:**

*Section Chief:* Janette M. Tupis, (Kanawha)..... Charleston

Loretta Price, (Kanawha) ..... Charleston

Sally L. Murray, (Kanawha)..... St. Albans

Carolyn White, (Kanawha) ..... Charleston

Demetrice Witcher, (Kanawha)..... Institute

Beverly Rankin, (Kanawha) ..... Charleston

Nola Burford, (Kanawha) ..... Charleston

Patricia Kennedy, (Kanawha) ..... Charleston

Edwin P. Cook, (Cabell)..... Charleston

**Secretarial Support:**

*Assistant Division Director:*

Delores G. Kuhl, (Fayette) ..... Charleston

Margaret Slaymaker, (McDowell)..... Charleston

Carolyn Mayes, (Kanawha)..... Dunbar

Joann Greene, (Kanawha)..... Charleston

Jessie Tolly, (Raleigh) ..... Charleston

Geraldine Strunk, (Kanawha) ..... Charleston

Linda L. Mitchell, (Kanawha)..... St. Albans

Rhonda Rider, (Putnam) ..... Milton

Shirley Withrow, (Kanawha)..... Charleston

Carolyn L. Short, (Kanawha)..... Elkview

Joan Nasby, (Kanawha)..... Charlton Heights

Jane Hogue, (Kanawha)..... Charleston

Belinda H. Harris, (Kanawha)..... Charleston

Joyce Doughty, (Kanawha)..... Charleston

Mary Coleman, (Kanawha)..... Cedar Grove

Jacqueline Sedgwick, (Kanawha)..... Charleston

Michelle Skees, (Kanawha)..... Nitro

**Docket:**

*Section Chief:* Patsy Hume, (Kanawha) ..... Marmet

Brenda Elkins, (Kanawha) ..... Charleston

Alma Chapman, (Kanawha)..... Charleston

Karen M. Coates, (Kanawha)..... Charleston

Ruth Young, (Kanawha) ..... Charleston

Margaret Morris, (Kanawha)..... Charleston

Betty J. Holovic, (Fayette)..... Cross Lanes

Charlotte A. Miles, (Kanawha) ..... Charleston

Mintha F. Reedy, (Logan)..... Charleston



|   |                  |
|---|------------------|
| Amma Bailey, (Kanawha) .....            | Dunbar           |
| Pamala D. Hill, (Kanawha) .....         | Nitro            |
| Pamela Nelson, (Kanawha) .....          | Charleston       |
| Cheryl McCallister, (Lincoln) .....     | Charleston       |
| Jacalyn S. Jones, (Kanawha) .....       | Charleston       |
| Deborah L. Seyedtalebi, (Kanawha) ..... | Charleston       |
| Michael Adams, (Kanawha) .....          | Charleston       |
| Caroline H. Miller, (Kanawha) .....     | Charleston       |
| Karen S. Gandee, (Jackson) .....        | Ripley           |
| Dottie L. Merrill, (Kanawha) .....      | Charleston       |
| Charlotte Hinkle, (Kanawha) .....       | Dunbar           |
| Dawn M. Allen, (Roane) .....            | Newton           |
| Alan Roberts, (Boone) .....             | Charleston       |
| John Crawford, (Kanawha) .....          | Charleston       |
| Helen J. Riggs, (Kanawha) .....         | Kenna            |
| Marjorie Campbell, (Kanawha) .....      | Charleston       |
| Beverly Rosewell, (Fayette) .....       | South Charleston |
| Vance Hill, Jr., (Kanawha) .....        | Charleston       |
| Charles Glenn, (Kanawha) .....          | St. Albans       |

**Hearing:**

|  |            |
|--|------------|
| <i>Section Chief:</i> Grace Day, (Kanawha) ..... | Charleston |
| Mary Anderson, (Kanawha) .....                   | St. Albans |
| Lisa Hanson, (Lincoln) .....                     | Sod        |
| Susan Settle, (Kanawha) .....                    | Burnwell   |
| Deborah Springstead, (Roane) .....               | Harmony    |
| Rosalie Cox, (Kanawha) .....                     | Charleston |
| Janice Hundley, (Kanawha) .....                  | Charleston |
| Deborah J. Crites, (Kanawha) .....               | Charleston |
| Carol Walker, (Kanawha) .....                    | Charleston |
| Eugenia Scott, (Kanawha) .....                   | St. Albans |
| Nancy Berry, (Kanawha) .....                     | Charleston |
| Etta Sizemore, (Kanawha) .....                   | Elkview    |

**Mailroom**

|  |            |
|--|------------|
| <i>Supervisor:</i> William Cooper, (Kanawha) ..... | Charleston |
| Charles Bragg, (Kanawha) .....                     | St. Albans |
| Gilbert Upton, (Kanawha) .....                     | Charleston |
| Tonja Boggess, (Kanawha) .....                     | Charleston |
| Mary Brumfield, (Cabell) .....                     | Charleston |
| David P. Keith, (Kanawha) .....                    | Marmet     |

**Occupational Pneumoconiosis**

|  |              |
|--|--------------|
| <i>Assistant Director:</i> Rhea Duke, (Putnam) ..... | Hurricane    |
| Vanessa Hoy, (Kanawha) .....                         | Charleston   |
| Judy Isaacs, (Kanawha) .....                         | Glasgow      |
| Carolyn Atkinson, (Boone) .....                      | Seth         |
| Melissa Fields, (Wood) .....                         | Cottageville |
| Shirley Brown, (Kanawha) .....                       | Charleston   |
| Cheryl Farris, (Putnam) .....                        | Charleston   |
| Linda Slater, (Kanawha) .....                        | Nitro        |

**Operations**

|   |                  |
|---|------------------|
| <i>Director:</i> David E. Caldwell, (Fayette) .....     | Charleston       |
| <i>Support Staff:</i> Judy Totten, (Kanawha) .....      | Cross Lanes      |
| <i>Claims Exceptions:</i>                               |                  |
| <i>Section Chief:</i> Carolyn Brockman, (Fayette) ..... | Montgomery       |
| Leola F. Ray, (Kanawha) .....                           | South Charleston |

|                                  |                  |
|----------------------------------|------------------|
| Valerie K. Hoff, (Kanawha) ..... | South Charleston |
| Della Freshour, (Kanawha) .....  | Charleston       |
| Patricia Skees, (Kanawha) .....  | Dunbar           |
| Sheila L. Smith, (Kanawha) ..... | South Charleston |
| Judy G. Haynes, (Kanawha) .....  | Charleston       |
| Larry D. Hill, (Kanawha) .....   | Charleston       |

**Inquiry:**

|  |             |
|--|-------------|
| <i>Section Chief:</i> Diana L. Shdeed, (Kanawha) ..... | Charleston  |
| Diana Parsons, (Fayette) .....                         | Charleston  |
| Joyce Grudier, (Kanawha) .....                         | Charleston  |
| Christina Dolin, (Kanawha) .....                       | Marmet      |
| Robert R. Kleppick, (Kanawha) .....                    | Clendenin   |
| Gloria Gardner, (Wayne) .....                          | Dunbar      |
| Deborah Watson, (Kanawha) .....                        | Winfield    |
| Betty J. McGhee, (Kanawha) .....                       | Dunbar      |
| Connie Collins, (Kanawha) .....                        | Nitro       |
| Doris Huffman, (Kanawha) .....                         | Charleston  |
| Margaret Haynes, (Kanawha) .....                       | Sissonville |
| Madeline McGill, (Kanawha) .....                       | Dunbar      |
| Donna Wade, (Kanawha) .....                            | Nitro       |
| Jacqueline Graham, (Kanawha) .....                     | Charleston  |
| Cecilia Hayes, (McDowell) .....                        | Charleston  |
| Patricia Wade, (Kanawha) .....                         | Elkview     |

**Lost Time Disability:**

|  |            |
|--|------------|
| <i>Section Chief:</i> Mary Coffindaffer, (Kanawha) ..... | Charleston |
| Eleanor P. Mease, (Upshur) .....                         | Dunbar     |
| Shirley Newman, (Kanawha) .....                          | Charleston |
| Joyce Blake, (Greenbrier) .....                          | Charleston |
| Joann Marcum, (Kanawha) .....                            | St. Albans |

**Microfiche:**

|   |             |
|---|-------------|
| <i>Section Chief:</i> Arnold Grinstead, (Kanawha) ..... | Cross Lanes |
| Betty Haddad, (Fayette) .....                           | Charleston  |
| Carl Young, (Kanawha) .....                             | Charleston  |
| Jack W. Bennett, (Fayette) .....                        | Charleston  |
| Douglas Brown, (Kanawha) .....                          | Charleston  |
| Sherry A. Collins, (Kanawha) .....                      | Charleston  |
| Connie J. Davis, (Jackson) .....                        | Kenna       |
| Shirley J. Elmore, (Kanawha) .....                      | Charleston  |
| Johnny A. Estep, (Kanawha) .....                        | Charleston  |
| Eric Gordon, (Kanawha) .....                            | Charleston  |
| Kimberly Hennessy, (Kanawha) .....                      | Charleston  |
| Andrew Jensen, (Marshall) .....                         | St. Albans  |
| Beulah McCallister, (Kanawha) .....                     | Winfield    |
| Frank Panucci, (Fayette) .....                          | Dunbar      |
| Penelope L. Parish, (Kanawha) .....                     | Charleston  |
| Freda Smith, (Kanawha) .....                            | Charleston  |
| Patricia Tyler, (Kanawha) .....                         | Charleston  |
| Robert C. Willard, (Kanawha) .....                      | Dunbar      |
| Vicki Toney, (Kanawha) .....                            | Charleston  |
| Juanita Childers, (Fayette) .....                       | Charleston  |
| Carol J. Clark, (Kanawha) .....                         | Elkview     |
| Jacquelyn Cunningham, (Kanawha) .....                   | Seth        |
| Rhonda Edwards, (Kanawha) .....                         | Charleston  |
| Katherine Farley, (Kanawha) .....                       | Charleston  |
| Cynthia Robinson, (Kanawha) .....                       | Charleston  |
| Freda Smalley, (Kanawha) .....                          | Marmet      |

|                                     |                  |
|-------------------------------------|------------------|
| Betty Vance, (Fayette) .....        | South Charleston |
| Janice Waybright, (Jackson) .....   | Ripley           |
| Cheryl A. Armes, (Boone) .....      | Belle            |
| Theresa Perdue, (Kanawha) .....     | Miami            |
| Karen Ashworth, (Kanawha) .....     | Elkview          |
| Mary A. Fisher, (Kanawha) .....     | Dunbar           |
| Joseph Fouty, (Cabell) .....        | Dunbar           |
| Jo Ann Loftis, (Lincoln) .....      | Alkol            |
| Ruth Pierce, (Roane) .....          | South Charleston |
| Gwendolyn Sizemore, (Kanawha) ..... | Nitro            |
| Betty Richmond, (Kanawha) .....     | Charleston       |
| Kathleen Gallagher, (Kanawha) ..... | Rand             |
| Debra A. Peters, (Raleigh) .....    | Bloomington      |
| Larry Wills, (Kanawha) .....        | Charleston       |
| Janet Hargus, (Kanawha) .....       | Charleston       |
| Anne Short, (Kanawha) .....         | Charleston       |
| Teresa Wilson, (Roane) .....        | Amma             |
| Frances Mullins, (Kanawha) .....    | Elkview          |
| Terri Blankenship, (Kanawha) .....  | Marmet           |
| Jerry Branham, (Kanawha) .....      | Charleston       |
| Sandra Gill, (Kanawha) .....        | Charleston       |
| Brian Henry, (Kanawha) .....        | Charleston       |
| John Renzelli, (Kanawha) .....      | South Charleston |
| David Thompson, (Cabell) .....      | Charleston       |
| Laraine Hitt, (Kanawha) .....       | Cross Lanes      |

### Operations

#### Records Management:

|  |             |
|--|-------------|
| Supervisor: Ronald Hodges, (Kanawha) ..... | Sissonville |
| Lori Hanna-Williams, (Kanawha) .....       | Charleston  |
| Cecil Lawrence, (Kanawha) .....            | Charleston  |
| Marietta Torrey, (Kanawha) .....           | Charleston  |
| Timothy Williams, (Kanawha) .....          | Sissonville |

#### Technical Services:

|  |                  |
|--|------------------|
| Section Chief: Jim Nida, (Kanawha) ..... | Charleston       |
| Roger L. Tinchler, (Kanawha) .....       | Charleston       |
| Daniel J. Cain, (Kanawha) .....          | Charleston       |
| Pamela G. Wiley, (Kanawha) .....         | Charleston       |
| Lloyd Collins, (Boone) .....             | South Charleston |
| David L. Gillespie, (Kanawha) .....      | Chesapeake       |

#### Word Processing:

|   |                  |
|---|------------------|
| Section Chief: Nita E. Perry, (Kanawha) ..... | Tad              |
| Karen Looney, (Kanawha) .....                 | Elkview          |
| Teresa Chapin, (Kanawha) .....                | South Charleston |
| Theresa Johnson, (McDowell) .....             | Charleston       |
| Shirley Parrish, (Kanawha) .....              | Charleston       |
| Terri L. Young, (Kanawha) .....               | Charleston       |
| Sarah Hite, (Jackson) .....                   | Ripley           |
| Eva Hardman, (Kanawha) .....                  | Clendenin        |
| Crystal Jones, (Braxton) .....                | Frametown        |
| Diana Wilson, (Kanawha) .....                 | South Charleston |
| Caroline Samples, (Clay) .....                | Prociuous        |
| Amy L. Vick, (Kanawha) .....                  | Cross Lanes      |
| Patricia Spurlock, (Kanawha) .....            | Charleston       |
| Sandra Keener, (Kanawha) .....                | Charleston       |

**Personnel**

|  |             |
|--|-------------|
| <i>Personnel Officer:</i> Carolyn L. Turner, (Preston) ..... | Charleston  |
| Denise K. Brown, (Kanawha) .....                             | Wallback    |
| Paul A. Brown, (Kanawha) .....                               | Hurricane   |
| Roberta G. Vanness, (Kanawha) .....                          | Racine      |
| Ruth A. Ladish, (Fayette) .....                              | Charleston  |
| Carole Y. Maupin, (Kanawha) .....                            | Cross Lanes |

**Research and Development**

*Director:*

Judith Greenwood, Ph.D., M.P.H., (Jackson) .....

Ripley

*Secretary:* Carolyn Linville, (Kanawha).....

Charleston



**SCENIC CEDAR CREEK STATE PARK IN GILMER COUNTY**  
Photograph Courtesy Department of Commerce

# STATE BOARDS and COMMISSIONS

## GENERAL PROVISIONS

Under Chapter 30, Article 1 of the Code of West Virginia, all boards of examination and registration are governed by the following general rules, unless otherwise specifically provided:

Each board is required to adopt an official seal, make such rules and regulations, not inconsistent with law, as it deems best, and hold at least two meetings each year. Each board is also given power to compel the attendance of witnesses, and its officers are authorized to administer oaths.

Each applicant for license or registration must transmit with his application an examination fee of \$20, unless a different fee is especially provided by law. Each board is allowed to charge \$5 for each license or certificate issued and the same sum for every duplicate thereof. All licenses or certificates of registration are required to be numbered serially and to be signed by a majority of the members of the board, and each board has power to revoke, for cause, the certificate it issues. An applicant who has been refused a license, or a licensee whose certificate has been revoked has the right to appeal from the action of the board to the Circuit Court of the county in which he resides.

Unless otherwise specified, members of boards are allowed \$35 per day for each day actually spent in attending sessions of the board or of its committees and in necessary travel, and entitled to reimbursement for all actual and necessary expenses in carrying out their official duties.

Each board is required to make a report annually to the Governor on or before the first day of January, and the secretary of each board is required to prepare and maintain a complete roster of all persons licensed or registered by it.

## STATE BOARD OF ACCOUNTANCY

204 L & S Building, 812 Quarrier St.

Created under Chapter 128, Acts of the Legislature, 1959; non-partisan; composed of six members, at least three to be certified public accountants, all to have been in practice in West Virginia for at least five years; appointed by the Governor by and with the advice and consent of the Senate; term, three years; members eligible for reappointment; board elects own officers; self-sustaining; members receive \$25 per diem while in session, and actual expenses; duties, to regulate the practice of public accounting, provide for the certification and registration of persons engaged in accounting and the issuance of certificates and registration cards to such persons. (Code, 30-9)

### Members

Harry Finkelman, *President*, C.P.A., Mercer County;  
term expires June 30, 1987 .....Princeton  
David H. Rollins, P.A., Kanawha County;  
term expires June 30, 1988 .....Charleston  
Thomas Jacobs, P.A., Fayette County;  
term expires June 30, 1987 .....Montgomery  
Cleve Meador, P.A., Kanawha County;  
term expires June 30, 1989 .....Charleston

- James J. Fraser, C.P.A., Harrison County;  
term expires June 30, 1988 ..... Clarksburg
- W. Foster LaRue, C.P.A., Ohio County;  
term expires June 30, 1989 ..... Wheeling

**Staff**

- Board Secretary:* Mrs. William S. Walker, Jr. .... South Charleston
- Assistant:* Mrs. Gregory D. Brown ..... South Charleston

**THE WEST VIRGINIA STATE AERONAUTICS COMMISSION**

Created under Chapter 12, Acts of the Legislature, 1947; consists of five members appointed by the Governor, with the consent of the Senate, one of whom shall be the Highways Commissioner, *ex officio*, bi-partisan; serves without compensation, but paid actual expenses; commission to have general supervision and control over all airports and landing fields used for commercial purposes, schools of aviation and all other phases of aerial activities.

**Members**

- William S. Ritchie, *Chairman*, State Highways Commissioner;  
*ex officio*, Kanawha County ..... Charleston
- James B. Huggins, Wood County; term expires June 30, 1987 ..... Parkersburg
- William E. Witschey, Wetzel County; term expires June 30, 1988 ..... New Martinsville
- Eldon Haight, Ritchie County; term expires June 30, 1988 ..... Smithville
- Jeffrey Bubar, Kanawha County; term expires June 30, 1989 ..... Nitro

**WEST VIRGINIA COMMISSION ON AGING**

**Holly Grove, 1710 Kanawha Blvd., E.**

Created under Chapter 4, Acts of the Legislature, Regular Session, 1964, and subsequently designated by Governor Hulett C. Smith as the official state agency to implement Public Law 89-73, the Older Americans Act of 1965; consists of fifteen members, five of whom shall be: superintendent of schools, director of health, commissioner of Human Services, director of the division of vocational rehabilitation and the commissioner of employment security; ten to be appointed by the Governor with consent of the Senate, for terms of four years following initial appointments; commission shall elect chairman and vice chairman; serve without compensation but receive actual expenses; commission employs a director who serves as staff officer for the agency and is responsible for the implementation of the aging programs in the state under the direction of the Commission. He administers programs for the aging with federal funds received through the Older Americans Act and administers state funds through appropriations designated by the State Legislature for the elderly in West Virginia. He supervises the staff of the Commission on Aging and provides technical assistance to staff of area agencies on aging and county aging projects. He is responsible for coordinating public awareness of senior issues through speeches and contacts with the media. He collaborates and coordinates services for senior citizens with other state agencies and serves on various boards and commissions where expertise on aging issues and problems is needed. He works closely with the Governor and the Legislature to improve programs for senior citizens. He oversees the coordination of a West Virginia Silver Haired Legislature annually, and the coordination of a statewide Senior Citizens' Conference which is attended by over a thousand seniors from West Virginia each year.

**Ex Officio Members**

- Reginia S. Lipscomb, Commissioner of Human Services
- Earl W. Wolfe, Director of Vocational Rehabilitation
- David K. Heydinger, M.D., Director of Health
- Tom McNeel, State Superintendent of Schools
- Adna Irl Thomas, Commissioner on Employment Security

**Citizen Members**

|   |             |
|---|-------------|
| Bertie Cohen, <i>Chairman</i> , Kanawha County;<br>term expires June 30, 1989 ..... | Charleston  |
| Herbert Sims, <i>Secretary</i> , Mercer County;<br>term expires June 30, 1990 ..... | Bluefield   |
| Mino D'Aurora, Brooke County;<br>term expires June 30, 1988 .....                   | Follansbee  |
| Jean Talbott, Randolph County;<br>term expires June 30, 1989 .....                  | Elkins      |
| Dr. Isaiah A. Wiles, Monongalia County;<br>term expires June 30, 1989 .....         | Morgantown  |
| Neil Albaugh, Upshur County;<br>term expires June 30, 1991 .....                    | Buckhannon  |
| Eilene M. Hersman, Preston County;<br>term expires June 30, 1989 .....              | Kingwood    |
| Mary Minard, Harrison County;<br>term expires June 30, 1990 .....                   | Clarksburg  |
| Pearl Smith Kyre, Marion County;<br>term expires June 30, 1991 .....                | Fairmont    |
| H. Ward Nicklin, Berkeley County;<br>term expires June 30, 1988 .....               | Martinsburg |

**Staff**

|  |             |
|--|-------------|
| <i>Executive Director</i> : Susan M. Harman, (Monongalia) .....          | Charleston  |
| <i>Director, Program Operations</i> :<br>James M. Shock, (Kanawha) ..... | St. Albans  |
| <i>Director, Operations</i> : William E. Lytton, Jr., (Raleigh) .....    | Scott Depot |
| <i>Executive Secretaries</i> :<br>Mary Jane Ross, (Kanawha) .....        | Charleston  |
| Tamra Webb, (Kanawha) .....  | Cross Lanes |

**AGRICULTURAL ADVISORY BOARD**

Created in 1923; consists of the Governor, the Commissioner of Agriculture, and the director of the Agricultural Extension Division of the West Virginia University, *ex officio*; board to meet at the seat of government at least four times each year at regular intervals, to consider the condition and needs of the agricultural interests of the State and to prevent overlapping, duplication or interference of, by or with the work of one department of agriculture with that of the other. (Code 19-1-9)

**Ex Officio Members**

|   |                |
|---|----------------|
| Arch A. Moore, Jr., Governor .....  | Charleston     |
| Gus R. Douglass, Commissioner of Agriculture .....  | Grimms Landing |
| Dr. Robert H. Maxwell, Dean, College of Agriculture & Forestry,<br>West Virginia University ..... | Morgantown     |

**AIR POLLUTION CONTROL COMMISSION**

1558 Washington St., E.

Created under Chapter 63, Acts of the Legislature, 1961; amended, Chapter 13, Acts, 1967; consists of seven members including the state director of health, the commissioner of agriculture and five members to be appointed by the Governor, with the advice and consent of the Senate, at least two of whom shall be representative of industries engaged in business in the State. Term of five members to be appointed by the Governor shall be five years after initial appointments; receives \$50 per diem and actual expenses; selects own chairman;

commission empowered to develop ways and means for the regulation and control of pollution of the air; to cooperate with other agencies in the control and study of air pollution. (Code 16-20)

### Ex Officio Members

|   |                |
|---|----------------|
| Gus R. Douglass, Commissioner of Agriculture, <i>Vice Chairman</i> ,<br><i>ex officio</i> ..... | Grimms Landing |
| David K. Heydinger, M.D., State Director of Health,<br><i>ex officio</i> .....                  | Charleston     |

### Members

|  |                  |
|--|------------------|
| L. Newton Thomas, Jr., <i>Chairman</i> , Kanawha County;<br>term expires June 30, 1987 ..... | Charleston       |
| Dr. Ernest Capstack, Jr., Upshur County;<br>term expires June 30, 1986 .....                 | Buckhannon       |
| Crede D. Douglass, Jr., Wetzel County;<br>term expires June 30, 1985 .....                   | New Martinsville |
| Robert C. Hieronymus, Kanawha County;<br>term expires June 30, 1988 .....                    | Charleston       |
| Samuel Kusic, Hancock County;<br>term expires June 30, 1989 .....                            | Weirton          |

### Staff

|   |            |
|---|------------|
| <i>Director</i> : Carl G. Beard II, Pocahontas County .....                             | Charleston |
| <i>Chief, Engineering Division</i> : G. Dale Farley .....                               | Charleston |
| <i>Chief, Compliance Division</i> : Robert Weser, P. E. ....                            | Charleston |
| <i>Chief, Laboratory Division</i> : Ronald J. Engle .....                               | Charleston |
| <i>Chief, Data Processing Division</i> : Kenneth L. McBee .....                         | Charleston |
| <i>Chief, Hazardous Waste Division</i> :<br>Freddie Sizemore .....                      | Charleston |
| <i>Regional Engineer, Northern Panhandle Regional Office</i> :<br>Bruce E. Morgan ..... | Wheeling   |

## APPALACHIAN STATES LOW-LEVEL RADIOACTIVE WASTE COMPACT COMMISSION

Created by Chapter 90, Acts, Regular Session, 1985, with Pennsylvania as host state and West Virginia, Delaware and Maryland as member states; provides for the disposal of each state's low-level radioactive waste as mandated by the Federal Low-Level Radioactive Policy Act of 1980; commission situated in Pennsylvania to oversee the disposal; West Virginia to have two members appointed by the Governor with advice and consent of the Senate for staggered terms of four years; members not compensated but receive expense reimbursement; responsibility of Director of Health to carry out this compact. (Code 29-1H)

(Members not available at press time)

## WEST VIRGINIA BOARD OF ARCHITECTS Room 910, 910 4th Ave., Huntington 25701

Consists of five members, appointed by the Governor with the consent of the Senate, for a term of five years; members receive \$35 per day while in session and expenses; self-sustaining; must be architects of not fewer than ten years active practice in West Virginia; all members eligible for reappointment; non-partisan. The board examines all applicants for the practice of architecture in the State and registers successful applicants. (Code 30-12)



**Members**

|  |                  |
|--|------------------|
| Kennith Martin, <i>President</i> , Kanawha County;<br>term expires June 30, 1988 ..... | Charleston       |
| E. Keith Dean, <i>Secretary</i> , Cabell County;<br>term expires June 30, 1987 .....   | Huntington       |
| Clinton L. Bryan, Kanawha County;<br>term expires June 30, 1986 .....                  | Charleston       |
| R. C. Blankenship, Kanawha County;<br>term expires June 30, 1989 .....                 | South Charleston |
| H. Theodore Elden, Jr., Kanawha County;<br>term expires June 30, 1990 .....            | Charleston       |

**ARCHIVES AND HISTORY COMMISSION**

Created under Chapter 7, Acts, First Extraordinary Session, 1977; to consist of nine members appointed by the Governor with advice and consent of the Senate; term, three years following initial appointments; no more than five of the same political party; one appointee shall be an archaeologist, one an architect and one a historian; director of archives and history division, president of the state historical society. director of state geological and economic survey, president of the state historical association of college and university teachers and the state historic preservation officer shall serve *ex officio*; director of archives and history shall serve as secretary; elect own chairman; to advise the commissioner and the director of archives and history division concerning the accomplishments of the purposes of that division and to establish a state plan; to approve grants-in-aid and awards from federal and state funds; to encourage and promote the purposes of the archives and history division. (Code 29-1)

**Ex Officio Members**

|   |            |
|---|------------|
| Frederick H. Armstrong, Associate Director,<br>Archives and History; <i>Secretary</i> .....                     | Charleston |
| Dr. Robert Erwin, Director,<br>State Geological and Economic Survey .....                                       | Morgantown |
| Dr. R. Eugene Harper,<br>West Virginia Historical Society .....   | Charleston |
| Norman L. Fagan, Commissioner,<br>Department of Culture & History,<br>State Historic Preservation Officer ..... | Charleston |
| Dr. Charles Bias, History Department<br>Marshall University .....   | Huntington |

**Members**

|  |             |
|--|-------------|
| Joyce S. Ey, Cabell County;<br>term expires June 30, 1986 .....            | Huntington  |
| Betty W. Nutting, Ohio County;<br>term expires June 30, 1986 .....         | Wheeling    |
| Daniel B. Fowler, Wood County;<br>term expires June 30, 1986 .....         | Parkersburg |
| Howard Johe, Chairman, Kanawha County;<br>term expires June 30, 1987 ..... | Charleston  |
| Dr. Robert Crooks, Wood County;<br>term expires June 30, 1987 .....        | Parkersburg |
| Mrs. John White, Raleigh County;<br>term expires June 30, 1988 .....       | Beckley     |
| Ben McKinley, Mason County;<br>term expires June 30, 1988 .....            | Henderson   |

Harold Garber, Grant County;  
 term expires June 30, 1988.....Petersburg  
 (Vacancy)

**Review Board Members**

Nicholas Philippe Jean Freidin, Department of  
 Sociology & Anthropology, Marshall University.....Huntington  
 Charles A. Hulse, Anthropology Department,  
 Shepherd College.....Shepherdstown  
 Paula Stoner Reed,  
 Architectural Historian.....Hagerstown, MD

**STATE ARMORY BOARD**

Consists of the Governor, Secretary of State, and State Auditor; duties, to approve the selection of all armory sites and plans and specifications, to contract for the erection of all armories, for the purchase of buildings suitable for armories; to have control of all arsenals, armories or other quarters of the National Guard, camp grounds and rifle ranges owned by the State; may procure by purchase or condemnation, armories, arsenals, camp grounds, etc., when State is reimbursed, may transfer title of camp grounds and rifle ranges to United States.

**Ex Officio Members**

Arch A. Moore, Jr., Governor  
 Ken Hechler, Secretary of State  
 Glen B. Gainer, Auditor

**THE WEST VIRGINIA ARTS AND HUMANITIES COMMISSION**

Created by Chapter 20, Acts of the Legislature, Regular Session, 1967; continued under Chapter 85, Acts, Regular Session, 1977; consists of fifteen members, to be appointed by the Governor, by and with the advice and consent of the Senate, term, three years; elects own chairman; shall receive no salary, but reimbursed for actual and necessary expenses incurred in the performance of duties; to stimulate and promote performing and creative arts in the State. (Code 29-1-9)

**Ex Officio Member**

James B. Andrews, Director,  
 Arts and Humanities, *Secretary*.....Hurricane

**Members**

D. Gene Jordon, Chairman, Kanawha County;  
 term expires June 30, 1988.....Charleston  
 Ernest W. James, Harrison County;  
 term expires June 30, 1987.....Clarksburg  
 Edith Ludwick, Mineral County;  
 term expires June 30, 1987.....Keyser  
 Mack Samples, Gilmer County;  
 term expires June 30, 1987.....Glennville  
 Carolyn Hutchinson, Raleigh County;  
 term expires June 30, 1987.....Beckley  
 Polly LeRoy, Harrison County;  
 term expires June 30, 1988.....Clarksburg  
 Joyce Haynes, Wood County,  
 term expires June 30, 1988.....Parkersburg  
 Mrs. Edward C. Armbrrecht, Jr., (Calvert), Kanawha County;  
 term expires June 30, 1988.....Charleston

|   |               |
|---|---------------|
| Joan Stamp, Ohio County;<br>term expires June 30, 1988 .....              | Wheeling      |
| William M. Davis, Kanawha County;<br>term expires June 30, 1989 .....     | Charleston    |
| Dr. William E. Barrett, Mingo County;<br>term expires June 30, 1989 ..... | Williamson    |
| Pamela Parziale, Jefferson County;<br>term expires June 30, 1989 .....    | Kearneysville |
| Elizabeth Spurlock, Logan County;<br>term expires June 30, 1989 .....     | Logan         |
| Thomas Stafford, Randolph County;<br>term expires June 30, 1989 .....     | Elkins        |
| (Vacancy)   |               |

### STATE ATHLETIC COMMISSION

Created under Chapter 37, Acts of the Legislature, 1983; to consist of three members to be appointed by the Governor, for a term of four years; bi-partisan; no two to be residents of the same county at the same time; to serve without compensation; the commission to have sole direction, management and jurisdiction over all boxing, sparring matches, and exhibitions held within the State; to license clubs, individuals, corporations or associations to hold such matches or exhibitions and to appoint referees and judges; appoints own chairman and secretary. (Code 29-5A)

#### Members

|  |             |
|--|-------------|
| Robert V. Lowry, Raleigh County;<br>term expires June 30, 1990 ..... | Beckley     |
| James B. Colombo, Wood County;<br>term expires June 30, 1988 .....   | Parkersburg |
| Paul Billups, Wayne County;<br>term expires June 30, 1989 .....      | Ceredo      |

### WEST VIRGINIA INDUSTRY ASSISTANCE CORPORATION BOARD OF DIRECTORS

Created by Chapter 41, Acts, Regular Session, 1985; to consist of three members appointed by the Governor with advice and consent of the Senate; Governor designates chairman, vice chairman and treasurer; terms of six years following initial appointments; compensation and expenses shall be paid by the Corporation; shall annually elect a secretary, who need not be a member of the Board; to foster and expand the automobile industry in the State and to encourage widest possible use of energy that can be generated from hydrocarbon sources and to market and provide reasonable outlets. (Code 5C-1)

#### Members

|  |            |
|--|------------|
| Lysander Dudley, <i>Chairman</i> , Kanawha County;<br>term expires June 30, 1989 .....         | Charleston |
| Benjamin L. Bailey, <i>Vice Chairman</i> , Kanawha County;<br>term expires June 30, 1989 ..... | Charleston |
| Katherine W. Forbes, <i>Treasurer</i> , Kanawha County;<br>term expires June 30, 1991 .....    | Charleston |

### WEST VIRGINIA BOARD OF BANKING AND FINANCIAL INSTITUTIONS

Created by Chapter 7, Acts of the Legislature, Regular Session, 1969, to consist of six members and the banking commissioner, who shall be chairman; appointed by the Governor with consent of the Senate; three members shall be executive officers of banking institutions;

one an officer of financial institution other than banking, and two shall represent the public; appointed for overlapping six-year terms; meet at least once in each calendar quarter; to promulgate rules and regulations and advise commissioner in all matters, grant permission and authority to financial institutions regarding officers, capital, stocks, investments, trust funds, etc. (Code C 31A)

**Members**

- A. Kevin Thomas, Deputy Banking Commissioner,  
*Chairman* .....Charleston
- David W. Zinn, Kanawha County;  
 term expires June 30, 1989 .....Charleston
- William E. Reiter, Wood County;  
 term expires June 30, 1985 ..... Parkersburg
- Claymore Rowley, Jackson County;  
 term expires June 30, 1987 ..... Ripley
- Brian K. Wilson, Marion County;  
 term expires June 30, 1987 ..... Fairmont
- C. Michael Blair, Marshall County;  
 term expires June 30, 1991 ..... Glen Dale

**STATE BOARD OF BARBERS AND BEAUTICIANS**  
**Guthrie Facilities—4860 Brenda Lane 25312**

Created under Chapter 82, Acts of the Legislature, Second Extraordinary Session, 1933; amended by Chapter 22, Acts, Regular Session, 1967; amended by Chapter 102, Acts, Regular Session, 1977 and by Chapter 109, Acts, Regular Session, 1980; bi-partisan; members receive \$50 per diem, not to exceed \$2,000 a year, and necessary expenses; self-sustaining from examination fees; composed of five members, to be appointed by the Governor by and with the consent of the Senate, for a term of four years, one such member to be an employing barber, one an employee barber, one an employing beautician and one an employee beautician and one lay person; to promulgate rules and regulations pertaining to the licensure and qualifications of barbers, beauticians and manicurists, and curricula and standards of instruction for schools of barbering and beauty culture and shall enforce such rules. (Code 30-27)

**Members**

- Ronald K. Brown, Barber Employer, *Chairman*, Putnam County;  
 term expires June 30, 1986 ..... Hurricane
- Betty J. Dixon, Beautician Employer, Cabell County;  
 term expires June 30, 1985 ..... Huntington
- Andy C. Gregory, Barber Employee, Kanawha County;  
 term expires June 30, 1987 .....St. Albans
- Francis N. Angotti, Lay member, Harrison County;  
 term expires June 30, 1987 ..... Clarksburg
- Jo Ann Berwinkle, Beautician Employee, Harrison County;  
 term expires June 30, 1988 ..... Clarksburg

**Staff**

- Director:* Edwin Roush, Kanawha County .....Charleston
- Secretary:* Brenda Barton, Putnam County ..... Scott Depot
- Clerk:* Shirley Holley, Kanawha County .....Charleston
- Health Inspectors:*
- Denzil Bickel, Braxton County ..... Gassaway
- Kibbee Keith, Ritchie County ..... Pennsboro
- Coy Nichols, Boone County .....Bald Knob
- Charlotte Yonker, Mason County .....Mason

### THE WEST VIRGINIA BEHAVIORAL HEALTH ADVISORY COUNCIL

The Behavioral Health Advisory Council was created on December 17, 1981, and defined its primary purpose, "to consult with and advise the Department of Health in developing and administering state plans for comprehensive behavioral health services related to: (a) Services to be offered within the State by behavioral health facilities, (b) allocation of resources to behavioral health facilities, and (c) integration of community and institutional programs." The Council is divided into three standing committees: Alcohol Abuse, Drug Abuse, and Mental Health, and convenes four times a year; March, June, September and December.

|                                |                  |
|--------------------------------|------------------|
| Elmer Adkins, J.D. ....        | Huntington       |
| Chris Booth ....               | West Liberty     |
| M. Bennet Broner ....          | Charleston       |
| Norma Burton ....              | Parkersburg      |
| Sharon Cope ....               | Frankford        |
| Sarah Davis ....               | Whitman          |
| Joseph Deegan ....             | Charleston       |
| Jayne Didriksen ....           | Wheeling         |
| Charmaine Dotson ....          | Parkersburg      |
| Joy Elliott ....               | Morgantown       |
| Patrick Farley ....            | Princeton        |
| Joel Galperin ....             | Shepherdstown    |
| John Garlow ....               | Morgantown       |
| Paul Hall ....                 | Charleston       |
| Fred Hardwick ....             | Huntington       |
| Wesley Harris ....             | New Martinsville |
| Susan Hogg ....                | Welch            |
| Ann Hutton ....                | Parkersburg      |
| Nathaniel Jackson ....         | Elkins           |
| Virginia McLaughlin ....       | Alderson         |
| Harold Mellot ....             | Weirton          |
| Thomas Newlun ....             | Charleston       |
| John Phillips ....             | Fairmont         |
| Robert Risher ....             | Parkersburg      |
| Helaine Rotgin ....            | Charleston       |
| Robert Sadler ....             | Beckley          |
| Thomas Schuler ....            | Williamson       |
| Paul Schulz ....               | Franklin         |
| Hiram Sizemore, Jr., M.D. .... | Shepherdstown    |
| Louese Smaltz ....             | Weirton          |
| Joyce Thomas ....              | Metz             |
| Cordelia Toles ....            | Oak Hill         |
| Mary Walls ....                | Fairmont         |
| Harold White ....              | Morgantown       |

### BLENNERHASSETT HISTORICAL PARK COMMISSION

Created by Chapter 112, Acts of the Legislature, Regular Session, 1975; established as a public corporation within the executive branch of government; to consist of ten public members, citizens and residents of the State and not more than five government members; appointed by the Governor with advice of the Senate; for overlapping terms of four years, following initial appointments; elect own chairman at a meeting held on the second Monday in September each year; must meet at least four times each fiscal year; members eligible for reappointment only once; shall establish and maintain an office in Wood County; to engage in certain activities and exercise certain powers for the development of Blennerhassett Island and related locations in the County of Wood into an educational, cultural and recreational attraction so as to enhance said Island. (Code 29-8)

### Members

|   |                  |
|---|------------------|
| Suzanne Bayley, Wood County;<br>term expires September 16, 1988 .....         | Vienna           |
| Mary Ann Price, Ohio County;<br>term expires September 16, 1988 .....         | Wheeling         |
| Julian Stanley, Pleasants County;<br>term expires September 16, 1987 .....    | Grape Island     |
| Barbara Cork, Wetzel County;<br>term expires September 16, 1986 .....         | New Martinsville |
| Stephen Haid, Wood County;<br>term expires September 16, 1988 .....           | Parkersburg      |
| Elizabeth A. Fowler, Jackson County;<br>term expires September 16, 1987 ..... | Ravenswood       |
| Adam Kelly, Tyler County;<br>term expires September 16, 1989 .....            | Sistersville     |
| Fay P. Green, Wood County;<br>term expires September 16, 1987 .....           | Parkersburg      |
| Paul D. Marshall, Kanawha County;<br>term expires September 16, 1986 .....    | Charleston       |
| Ethel Gibson, Calhoun County;<br>term expires September 16, 1986 .....        | Grantsville      |

### STATE STRUCTURAL BARRIERS COMPLIANCE BOARD

Created by Chapter 109, Acts of the Legislature, Regular Session, 1969; amended in 1974 and 1987, formerly State Board of Public Buildings; consists of five voting members appointed by the Governor; one member who has severely limited mobility, one member a professional human service worker, one member a professional architect or engineer, one member having experience in the building industry, and one member from the general public; the Director of the Division of Rehabilitation Services is ex officio member; receive no compensation other than necessary expenses; duties include promulgation of rules and regulations, hearing appeals and keeping records of plans reviewed and violations found by the state fire marshal; state fire marshal is to enforce rules and regulations, which are to be based on specifications published by the American National Standards Institute. (Code 18-10F)

### Members

|  |            |
|--|------------|
| Nancy Potter, Kanawha County;<br>term expires June 30, 1990 .....        | Charleston |
| Andy Boyd, Kanawha County;<br>term expires June 30, 1989 .....           | Charleston |
| Edgar Parks, Marion County;<br>term expires June 30, 1988 .....          | Idamay     |
| Eric E. Anderson, Monongalia County;<br>term expires June 30, 1989 ..... | Morgantown |
| Ron Yost, Cabell County;<br>term expires June 30, 1990 .....             | Huntington |

### THE STATE BUILDING COMMISSION OF WEST VIRGINIA

Created under Chapter 43, Acts of the Legislature, 1939 Regular Session; amended by Chapter 16, Acts, 1965 Regular Session, Chapter 24, Acts, 1947 Regular Session and Chapter 15, Acts, Regular Session, 1969; amended by Chapter 172, Acts, Regular Session, 1983; consists of the Governor, Attorney General, State Treasurer and four additional members to be appointed by Governor, by and with advice and consent of the Senate; four year terms; Governor shall be Chairman; Secretary of State shall be a member and serve as its secretary,

but does not have right to vote; appointive members receive \$35 per diem and necessary expenses; has management and control of state office revenue bonds, grants and gifts. (Code 5-6)

#### Members

|   |             |
|---|-------------|
| Arch A. Moore, Jr., Governor, <i>Chairman, ex officio</i> .....             | Charleston  |
| Ken Hechler, Secretary of State, <i>Secretary, ex officio</i> .....         | Charleston  |
| Charlie Brown, Attorney General, <i>ex officio</i> .....                    | Charleston  |
| A. James Manchin, Treasurer, <i>ex officio</i> .....                        | Charleston  |
| John S. Moore, Kanawha County;<br>term expires March 10, 1989 .....         | Wheeling    |
| William T. Milleson, Hampshire County;<br>term expires March 10, 1991 ..... | Springfield |
| C. Joe Mullen, Wood County;<br>term expires March 10, 1991 .....            | Parkersburg |
| Forrest H. Kirkpatrick, Ohio County;<br>term expires March 10, 1988 .....   | Wheeling    |

#### CARNIFEX FERRY BATTLE GROUND PARK COMMISSION

Created under Chapter 9, Acts of the Legislature, 1931; amended by Chapter 101, Acts, Regular Session, 1972, transferring functions and services to the Division of Parks and Recreation of the Department of Natural Resources.

#### Members

|  |                       |
|--|-----------------------|
| J. M. Tully, Nicholas County;<br>term expires June 30, 1983 .....      | Summersville          |
| Lee Otis Bobbitt, Nicholas County;<br>term expires June 30, 1983 ..... | Summersville          |
| Lee Tucker, Nicholas County;<br>term expires June 30, 1983 .....       | Kessler's Cross Lanes |
| (Vacancy)  |                       |

#### COMMISSION ON CHARITABLE ORGANIZATIONS

Created under Chapter 64, Acts, Regular Session, 1977; to consist of seven members, who shall be secretary of state or his representative and who shall be chairman, the attorney general or his designate, commissioner of human services or his designate and director of the department of health or his designate and three members to be appointed by the Governor to serve at his will and pleasure; to promulgate rules and regulations and prescribe forms for registration to representatives of charitable organizations, professional fund-raising counsel and professional solicitors; receives no salary but reimbursed for necessary expenses; organizations intending to solicit funds shall file a registration statement with the secretary of state upon forms prescribed by the commission, which shall be good for one year. (Code 29-19)

#### Ex Officio Members

Ken Hechler, Secretary of State, *Chairman*  
 Charlie Brown, Attorney General  
 Regina S. Lipscomb, Commissioner of Human Services  
 David K. Heydinger, M.D., Director of Health

#### Members

|                                    |            |
|------------------------------------|------------|
| Olaf Walker, Kanawha County .....  | Nitro      |
| Polly Diller, Kanawha County ..... | Charleston |
| James Keenan, Wood County .....    | Vienna     |
| (Three Vacancies)                  |            |

**COMMISSION ON CHILD SUPPORT DEVELOPMENT AND ENFORCEMENT  
(Department of Human Services)**

Created by Executive Order No. 6-85 by the Governor of the State of West Virginia; the Commission is composed of fifteen members who are appointed by and serve at the will and pleasure of the Governor, without compensation other than for actual expenses. Members of the Commission represent a cross section of the Executive, Judicial, and Legislative branches of the Government, as well as those lay persons or organizations who have a direct interest in a study on child support development and enforcement; to study and report to the Governor recommendations on improvements to the existing State statutes; to develop a formula for child support which equitably addresses the resources of both parents and their ability to contribute to the support of their children.

**Members**

|   |                  |
|---|------------------|
| Thais Blatnik, <i>Chairperson</i> ..... | Wheeling         |
| Sandra K. Gilmore .....                 | Charleston       |
| Ginny Guthrie .....                     | New Martinsville |
| Charles Burgoyne .....                  | Franklin         |
| Richard S. Graham, Jr. ....             | Kingwood         |
| Robert M. Harvey .....                  | Dunbar           |
| John Si Boettner .....                  | Charleston       |
| Sondra Lucht .....                      | Martinsburg      |
| Larry E. Schifano .....                 | Morgantown       |
| Marge Tierney .....                     | Weston           |
| Thomas L. Llewellyn .....               | St. Albans       |
| Margaret Waybright .....                | South Charleston |
| Gene A. Haynes, Wood County .....       | Parkersburg      |
| Dan O'Hanlon, Cabell County .....       | Huntington       |

**COMMISSION ON CHILDREN AND YOUTH  
(Department of Human Services)**

Created by Chapter 27, Acts, Regular Session, 1984; a statutory body within the Department of Human Services; composed of at least twenty and no more than thirty citizen members who are appointed by and serve at the will and pleasure of the Governor for terms of four years following initial appointments, also, director of health, superintendent of schools, commissioner of corrections, commissioner of human services and director of the governor's office of economic and community development or their designated representatives, who shall serve as voting ex officio members; receive no compensation other than actual expenses; to maintain and carry out the provisions of the newly created Children's Trust Fund for Child Abuse and Neglect Prevention; to advocate generally the interests of children and youth in the State; to serve as liason for the State with the White House Conference on Children and Youth and other organizations for the benefit of children and youth. (Code 49-6C)

**Ex Officio Members**

- David K. Heydinger, M.D., Director of Health
- Tom McNeel, Ph.D., Superintendent of Schools
- A. V. Dodrill, Commissioner of Corrections
- Reginia S. Lipscomb, Commissioner of Human Services
- Lysander L. Dudley, Sr., Director, Community and Industrial Development

**Members**

- Doris Bradshaw, Raleigh County;  
term expires June 30, 1991 .....
- Beckley



|  |             |
|--|-------------|
| Helen Carson, McDowell County;<br>term expires June 30, 1991 .....         | Welch       |
| Mildred Holt, Kanawha County;<br>term expires June 30, 1991 .....          | Charleston  |
| Rev. John Price, Kanawha County;<br>term expires June 30, 1991 .....       | Charleston  |
| Charlene Byrd, Kanawha County;<br>term expires June 30, 1988 .....         | Charleston  |
| Father Hilarion Cann, Harrison County;<br>term expires June 30, 1988 ..... | Bridgeport  |
| Vicki Douglas, Berkeley County;<br>term expires June 30, 1988 .....        | Martinsburg |
| Robert Easley, Sr., Kanawha County;<br>term expires June 30, 1988 .....    | Charleston  |
| Jean Loewenstein, Kanawha County;<br>term expires June 30, 1988 .....      | Charleston  |
| Jorea Marple, Kanawha County;<br>term expires June 30, 1988 .....          | Charleston  |
| Barbara Mollohan, Marion County;<br>term expires June 30, 1988 .....       | Fairmont    |
| Charlotte Perry, Kanawha County;<br>term expires June 30, 1988 .....       | Charleston  |
| Joan Ross, Cabell County;<br>term expires June 30, 1988 .....              | Huntington  |
| Sheila Williams, Preston County;<br>term expires June 30, 1988 .....       | Kingwood    |
| Anna Marie Krum, Wood County;<br>term expires June 30, 1991 .....          | Parkersburg |
| John D. Lough, Harrison County;<br>term expires June 30, 1991 .....        | Clarksburg  |
| Sybil Miller, Upshur County;<br>term expires June 30, 1991 .....           | Buckhannon  |
| Jane Viewig, Ohio County;<br>term expires June 30, 1991 .....              | Wheeling    |
| Gay Mitchell, Grant County;<br>term expires June 30, 1991 .....            | Petersburg  |
| Richard Janney, Raleigh County;<br>term expires June 30, 1991 .....        | Beckley     |

### WEST VIRGINIA BOARD OF CHIROPRACTIC EXAMINERS

Created 1965, consists of four members, one of whom shall be the State Director of Health, three to be appointed by the Governor by and with consent of Senate, from list of names recommended by West Virginia Chiropractors Society, Inc. Each member shall have engaged in the practice of chiropractic in the state for a period of five years; three year terms; board to conduct examinations and license chiropractors. (Code 30-16)

#### Members

|   |            |
|---|------------|
| Dr. William Nease, <i>Chairman</i> , Cabell County;<br>term expires June 30, 1986 ..... | Huntington |
| Dr. Thomas Ross, <i>Secretary</i> , Cabell County;<br>term expires June 30, 1987 .....  | Huntington |
| Dr. Lowell Williams, Hardy County;<br>term expires June 30, 1985 .....                  | Moorefield |
| David K. Heydinger, M.D., State Director of Health, <i>ex officio</i> .....             | Charleston |
| Ruth Lemmon, Lay member, Kanawha County;<br>term expires June 30, 1987 .....            | Charleston |

### Staff

*Executive Secretary:* Doris May ..... Huntington

### ADVISORY COMMITTEE ON COAL AND ENERGY RESEARCH (formerly Coal Research Advisory Committee)

Created by Chapter 17, Acts, Regular Session, 1962; amended by Chapter 198, Acts, Regular Session, 1975 and amended by Chapter 89, Acts, Regular Session, 1977; to consist of a least nine appointed members, the President of the Senate, Speaker of the House of Delegates and the President of West Virginia University; chairman shall be President of the University or his designate; three members to be appointed by President of Senate; three members appointed by Speaker of the House and three members appointed by the Governor; terms of three years following initial appointments; to advise and counsel with the University concerning programs of the coal and energy research bureau and to make recommendations to the board of regents, the Governor and the Legislature. (Code 18-11-9a)

#### Ex Officio Members

Dr. Neil S. Bucklew, President of West Virginia University, *Chairman*  
Dan Tonkovich, Senate President  
Robert C. Chambers, House Speaker

#### Appointed Members

L. Joseph Timms, Jr., President, Consolidated Gas Transmission Corp.,  
term expires June 30, 1988 ..... Clarksburg  
Howard Wellman, House Member,  
term expires June 30, 1987 ..... Bluefield  
Gary White, President, West Virginia Coal Association,  
term expires June 30, 1989 ..... Charleston  
Steven R. Williams, President, Petroleum Development Corp.,  
term expires June 30, 1988 ..... Bridgeport  
Frank Tharp, Jr., UMWA District 6 Area Council Chairman,  
term expires June 30, 1987 ..... Wheeling  
W. R. Miller, Cannelton Industries,  
term expires June 30, 1989 ..... Cannelton  
Michael A. Fotos, Director, West Virginia Public Energy Authority,  
term expires June 30, 1988 ..... Charleston  
Ken Faerber, Commissioner, West Virginia Department of Energy,  
term expires June 30, 1987 ..... Charleston  
Eustace Frederick, Sr., Vice President, Consolidation Coal Co.,  
term expires June 30, 1986 ..... Bluefield, Va.

### BOARD OF COAL MINE HEALTH AND SAFETY

Created by Chapter 121, Acts of the Legislature, Regular Session, 1977; amended by Chapter 92, Acts, Regular Session, 1980; Chapter 103, Acts, Regular Session, 1982; amended by Chapter 77, Acts, Regular Session, 1985; consists of seven members, six appointed by the Governor with advice and consent of the Senate, for terms of three years; seventh member shall be the Commissioner, West Virginia Department of Energy who shall serve as Chairman of the Board; Governor appoints Administrator; Board meets once each month; receives \$110 per diem for meetings and necessary expenses. The Board reviews rules and regulations and, when deemed appropriate, revises same or develops and promulgates new rules and regulations. (Code 22-6)

#### Members

Mark A. Scott, *Chairman*, Director of Mines and Minerals,  
West Virginia Department of Energy ..... Charleston

|   |            |
|---|------------|
| Jack A. Holt, Mercer County;<br>term expires June 30, 1987 .....          | Princeton  |
| Rick Abraham, Logan County;<br>term expires June 30, 1989 .....           | Holden     |
| Gary Asher, Marion County;<br>term expires June 30, 1989 .....            | Rivesville |
| Joel R. Varian, Putnam County;<br>term expires June 30, 1988 .....        | Hurricane  |
| Charles A. Boggs III, Kanawha County;<br>term expires June 30, 1988 ..... | Charleston |
| William Willis, Kanawha County;<br>term expires June 30, 1987 .....       | Pratt      |

### Staff

#### Administrator:

|                       |             |
|-----------------------|-------------|
| Terry L. Farley ..... | Cross Lanes |
|-----------------------|-------------|

### CONSUMER AFFAIRS ADVISORY COUNCIL

Created by Chapter 12, Acts of the Legislature, Regular Session, 1974; consists of nine members, appointed by the Governor with consent of the Senate; five members to be representatives of the general public and four representatives of consumer financing and retailing business; terms four years, following initial appointments; elects own chairman on second Monday in July of each year; to advise and consult with the attorney general concerning the exercise of his powers, duties and responsibilities in problems and practices in consumer transactions and to make recommendations on the need for additional consumer protection legislation and programs; council and attorney general shall meet at least two times each year; to receive necessary expenses actually incurred in performance of duties. (Code 46A-7)

### Members

|  |            |
|--|------------|
| Connie Huffman, <i>Chairman</i> , Harrison County;<br>term expires June 30, 1984 ..... | Clarksburg |
| Edward Miller, Mineral County;<br>term expires June 30, 1985 .....                     | Keyser     |
| William T. O'Brien, Upshur County;<br>term expires June 30, 1984 .....                 | Buckhannon |
| William W. Myers, Mercer County;<br>term expires June 30, 1985 .....                   | Princeton  |
| Martha Woodward, Cabell County;<br>term expires June 30, 1984 .....                    | Huntington |
| Kay Thompson, Kanawha County;<br>term expires June 30, 1985 .....                      | Charleston |
| Jack Johnson, Logan County;<br>term expires June 30, 1984 .....                        | Logan      |
| J. C. Powell, Kanawha County;<br>term expires June 30, 1984 .....                      | Charleston |
| (Vacancy)  |            |

### STATE CONTINUUM OF CARE BOARD FOR THE ELDERLY, DISABLED AND TERMINALLY ILL

Created by Chapter 72, Acts, Regular Session, 1982; to consist of Commissioner of Human Services, Director of Health, Executive Director of Commission on Aging, Insurance Commissioner, Director of Vocational Rehabilitation and, in addition, such members, no less than four nor more than six additional, to be appointed by the Board to serve at their will and pleasure; elects own chairman and other officers as necessary; board shall establish stan-

dards for coordination of delivery of services to the elderly, disabled and terminally ill by public and private providers of both state and local levels; shall apply for any available federal health care funding or any other assistance provided and make such funds available to qualified programs; meetings will be held upon call of the chairman. (Code 16-5D)

**Ex Officio Members**

- Reginia S. Lipscomb, Commissioner of Human Services
- David K. Heydinger, M.D., Health Director
- Susan M. Harman, Executive Director, Commission on Aging
- Fred E. Wright, Insurance Commissioner
- Earl W. Wolfe, Vocational Rehabilitation Director

**Members**

- James Heaton .....Charleston
- Daniel Farley .....Princeton
- Margaret Kearney .....Morgantown
- Helaine K. Rotgin .....Charleston
- Dr. Ralph H. Nestmann .....Charleston
- Veronica Eaton..... Clarksburg

**Alternate Members**

- Kathie Schmidt .....Morgantown
- Jon Hunter .....Fairmont
- Purlaine Lieberman .....New York

**Staff**

- Executive Secretary:* Pete Andell .....Charleston

**WEST VIRGINIA BOARD OF DENTAL EXAMINERS**  
**P.O. Drawer 1459, Beckley 25802-1459**

Created under Chapter 137, Acts of the Legislature, Regular Session, 1955; amended, Chapter 103, Acts, Regular Session, 1969; and Chapter 144, Acts, Regular Session, 1977; amended by Chapter 131, Acts, Regular Session, 1985; non-partisan; members receive \$100 per diem and actual expenses while in session; self-sustaining; composed of five practicing dentists, one dental hygienist and one lay person; appointed by the Governor, with the consent of the Senate; length of term five years; shall examine and license qualified applicants to practice dentistry or dental hygiene, may suspend or revoke license for cause; elects own officers. (Code 30-4)

**Members**

- John Miller, D.D.S., *President*, Kanawha County;  
 term expires June 30, 1988 ..... South Charleston
- James D. Mendenhall, D.D.S., *Secretary*, Wood County;  
 term expires June 30, 1989 ..... Parkersburg
- Jack C. Eblin, D.D.S., Cabell County;  
 term expires June 30, 1990 .....Huntington
- Thomas H. Layne III, D.D.S., Jackson County;  
 term expires June 30, 1991 ..... Ripley
- Jimelle Farris Rumberg, R.D.H., M.A., Kanawha County;  
 term expires June 30, 1987 .....Charleston
- Phillip J. Peters, D.D.S., Ohio County;  
 term expires June 30, 1987 ..... Wheeling

**Staff**

*Executive Secretary:* James G. Anderson III, Raleigh County ..... Beckley  
*Secretary:* Marie Wheeler, Raleigh County ..... Beckley

**COMMISSION ON DRUNK DRIVING PREVENTION\***

Created under Chapter 138, Acts, Regular Session, 1983, to consist of seven members; the superintendent of public safety, who shall serve as chairman, the commissioner of motor vehicles, the alcohol beverage control commissioner, all ex officio; four to be appointed by the Governor—a prosecuting attorney from a list of three submitted by the prosecuting attorney's association, a county sheriff from a list submitted by the sheriff's association, a municipal police from a list submitted by the state fraternal order of police and a lay citizen who has demonstrated an interest in the prevention of drunk driving; to operate within the department of public safety; terms of two years; receives no compensation but reimbursed for actual expenses; to develop and maintain a comprehensive program to prevent drunk driving and to enforce laws governing drunk driving. (Code 15-2)

**Ex Officio Members**

Col. W. F. Donohoe, Commissioner of Public Safety, *Chairman*  
 Lee Bechtold, Commissioner of Motor Vehicles  
 Ralph Steele, Alcohol Beverage Control Commissioner

**Members**

Sgt. Bernard Zelowicz, Wheeling Police Department;  
 term expires June 30, 1989 ..... Wheeling  
 Vernon Harless, Boone County Sheriff;  
 term expires June 30, 1989 ..... Whitesville  
 Thomas D. Hagg, Hancock County Prosecuting Attorney;  
 term expires June 30, 1989 ..... Weirton  
 JoAnn Wiblin, Lay Member;  
 term expires June 30, 1989 ..... Parkersburg  
 James M. Albert, Criminal Justice;  
 term expires June 30, 1989 ..... St. Albans

**Staff**

*Executive Director:*  
 F. Lieutenant H. W. Richardson, Department of Public Safety ..... Cross Lanes  
*Secretary:* Debra L. Custer ..... Poca  
 (\*Operates under the Department of Public Safety)

**WEST VIRGINIA ECONOMIC DEVELOPMENT AUTHORITY**

Created under Chapter 139, Acts of the Legislature, Regular Session, 1961; and reconstituted under the West Virginia Economic Development Authority Act, Chapter 109, Acts, Regular Session, 1977; to replace Industrial Development Authority; to consist of the Governor or his designated representative, who serves as Chairman; the State Treasurer; the Tax Commissioner; the Commissioner of Banking, and five additional members who shall be appointed by the Governor with advice and consent of the Senate for staggered terms of four years; serve without compensation but shall be reimbursed for necessary expenses; the board shall promote economic development in the State, and is authorized to allocate funds for and make loans to industrial development agencies for the purpose of promoting economic development in the State. (Code 31-15)

**Members**

*Chairman,* Governor/Designee ..... Charleston

|   |              |
|---|--------------|
| Michael E. Caryl, <i>Vice President</i> , Tax Commissioner;<br><i>ex officio</i> .....                  | Charleston   |
| A. James Manchin, <i>State Treasurer</i> ; <i>ex officio</i> .....                                      | Charleston   |
| A. Kevin Thomas, <i>Secretary/Treasurer</i> , Deputy Commissioner,<br>Banking Department .....          | Charleston   |
| Terry Burkhart, <i>Assistant Secretary/Treasurer</i> , Ohio County;<br>term expires June 30, 1991 ..... | Wheeling     |
| John Miller III, Berkeley County;<br>term expires June 30, 1988 .....                                   | Gerrardstown |
| L. A. Gates, Raleigh County;<br>term expires June 30, 1990 .....  | Beckley      |
| (Vacancy)<br>term expires June 30, 1989   |              |
| (Vacancy)<br>term expires June 30, 1990   |              |

**THE EDUCATION COMMISSION OF THE STATES**

Created under Chapter 65, Acts of the Legislature, Regular Session, 1967; consists of seven members: one of which shall be the Governor, two shall be members of the State Legislature to be selected by its respective houses, and four shall be appointed by and serve at the pleasure of the Governor; meets annually for selection of chairman; shall appoint an executive director who shall serve as secretary; to determine educational needs and resources, to develop proposals for financing education and advance the purposes of the Education Compact.

**Members**

|  |            |
|--|------------|
| Arch A. Moore, Jr., Governor, <i>ex officio</i> .....                | Charleston |
| Robert K. Holliday, Legislative Representative, Fayette County ..... | Oak Hill   |
| Lyle Sattes, Legislative Representative, Kanawha County .....        | Charleston |
| Dr. Charles H. Wagoner, Lewis County .....                           | Weston     |
| Lowell Johnson, Kanawha County .....                                 | Charleston |

**EDUCATION EMPLOYEES GRIEVANCE BOARD**  
Suite 508, 240 Capitol St., 25301

Created by Chapter 71, Acts, Regular Session, 1985; to consist of three members, appointed by the Governor with advice and consent of the Senate for three-year terms following initial appointments; must meet at least twice a year; must employ at least two full-time hearing examiners and such clerical help as necessary; members receive \$75 per diem, not to exceed \$750 per fiscal year and reimbursed for expenses; establishes grievance procedures for employees of the board of regents, state board of education, county boards of education, regional education service agencies and multi-county vocational centers; Board is authorized and required to administer the grievance procedures at level four as proved in section 4, article 29, chapter 18 of the code. (Code 18-29).

**Members**

|  |            |
|--|------------|
| Orton Jones, Roane County;<br>term expires July 1, 1989 .....      | Spencer    |
| James Paul Geary, Grant County;<br>term expires July 1, 1990 ..... | Petersburg |
| David L. White, Mercer County;<br>term expires July 1, 1988 .....  | Bluefield  |

**Staff**

|  |            |
|--|------------|
| <i>Chief Hearing Examiner</i> : Leo Catsonis ..... | Charleston |
|--|------------|

**Hearing Examiners:**

|                       |          |
|-----------------------|----------|
| Sue Keller .....      | Elkins   |
| John Richardson ..... | Beckley  |
| Nedra Koval .....     | Wheeling |

**Administrative Assistant:** Valerie DiGiorgi ..... Charleston

**Secretaries:**

|                            |            |
|----------------------------|------------|
| Brenda Gillenwater .....   | Charleston |
| Elizabeth Schoonover ..... | Elkins     |
| Debra Lay .....            | Beckley    |

**WEST VIRGINIA EDUCATIONAL BROADCASTING AUTHORITY**  
**B-424, Building No. 6**

Created under Chapter 62, Acts of the Legislature, Regular Session, 1963; amended Chapter 54, Acts, Regular Session, 1967; and Chapter 86, Regular Session, 1983; consists of eleven members, the *ex officio* members shall be the state superintendent of schools, member of the West Virginia board of education, member of the West Virginia board of regents; other seven members to be appointed by the Governor with consent of the Senate for six-year terms following initial appointments; authority to elect chairman and vice-chairman; to employ an executive secretary; serve without compensation but receive actual expenses; to perform services in behalf of non-commercial educational radio, television and related media as it may consider to be in the best interest of the state. (Statute also provides for advisory councils to the Authority). (Code 10-5)

**Members**

|   |            |
|---|------------|
| C. Bosworth Johnson, Cabell County, <i>Chairman</i> ;<br>term expires June 30, 1989 .....     | Huntington |
| James G. Squibb, Jr., <i>Vice Chairman</i> , Ohio County;<br>term expires June 30, 1994 ..... | Wheeling   |
| Sharon P. Rockefeller, Kanawha County;<br>term expires June 30, 1990 .....                    | Charleston |
| Charles R. Byrd, Kanawha County;<br>term expires June 30, 1991 .....                          | Nitro      |
| Edward L. Esposito, Kanawha County;<br>term expires June 30, 1992 .....                       | Charleston |
| Cynthia Geary, Grant County;<br>term expires June 30, 1993 .....                              | Petersburg |
| Gregory VanCamp, Monongalia County;<br>term expires June 30, 1988 .....                       | Morgantown |
| Dr. Thomas W. Cole, Chancellor, Board of Regents;<br><i>ex officio</i> .....                  | Institute  |
| Dr. W. Tom McNeel, Superintendent of Schools;<br><i>ex officio</i> .....                      | Charleston |
| Frances Seago, State Board of Education;<br><i>ex officio</i> .....                           | Athens     |
| Suzanne T. Snyder, Board of Regents;<br><i>ex officio</i> .....                               | Fairmont   |

**Staff**

**Executive Director:** Kenneth A. Jarvis

**Deputy Director:** Dr. Walter P. Sheppard

**Executive Producer of Public Affairs:** Marty Buchsbaum

**Finance Manager:** Mary J. Smith

**Business Clerks:**

Betty J. Baldwin

Marie Campbell

Diana Melton Davis

*Microwave Utilization Manager:* David Haddad  
*Receptionist:* Ruth Vance  
*Administrative Secretary:* Diana L. Lunsford  
*WSWP-TV, General Manager:* Donn Rogosin, P.O. Box AH, Beckley 25802  
*WPBY-TV, General Manager:* Dale M. Rhodes, 3rd Avenue, Huntington 25701  
*WNPB-TV, Acting General Manager:* Philip L. Willis, P.O. Box TV-24, Morgantown 26507  
*WV Public Radio, General Manager:* Richard N. Eiswerth, State Building 6,  
 Charleston 25305

**STATE ELECTION COMMISSION**

Created under Chapter 43, Acts of the Legislature, 1941; amended by Chapter 27, 1966 Acts, to include the duties of the Voting Machine Commission; amended by Chapter 38, Acts, Regular Session, 1974; bi-partisan; composed of four members appointed by the Governor, by and with the consent of the Senate; the Secretary of State is *ex officio* member; appointments are for terms of six years. Commission elects own chairman for term of two years; members serve without compensation but receive actual traveling expenses. Commission serves as advisory body to Secretary of State in relation to his duties as registration official and studies election practices; has power and duty to approve or disapprove applications for approval of voting machines and electronic voting systems.

**Members**

- Ken Hechler, Secretary of State, *ex officio* ..... Huntington
- Dr. Allan S. Hammock, *Chairman*, Monongalia County;  
 term expires June 4, 1993 ..... Morgantown
- Barbara M. Ruley, Wood County;  
 term expires June 4, 1993 ..... Parkersburg
- Benjamin Bryant, Cabell County;  
 term expires June 4, 1993 ..... Huntington
- Terry D. Reed, Upshur County;  
 term expires June 4, 1990 ..... Buckhannon

**WEST VIRGINIA BOARD OF EMBALMERS AND FUNERAL DIRECTORS**  
 108 Holland Ave., Morgantown 26505

Created under Chapter 49, Acts of the Legislature, First Extraordinary Session, 1933; amended by Chapter 106, Acts, 1969 Regular Session, Chapter 92, Acts, 1972 Regular Session and Chapter 102, Acts, Regular Session, 1977; consists of seven members, appointed by the Governor with the consent of Senate, six must be licensed embalmers and practicing funeral directors with a minimum of five consecutive years experience in West Virginia immediately preceding appointment and one lay member; members receive \$50 per diem while in session and actual expenses incurred in performance of duties; self-sustaining; term, four years; authorized to examine applicants and to license as embalmers or funeral directors or assistant funeral directors those found qualified and to revoke licenses for cause. (Code 30-6)

**Members**

- Charles F. Greco, *President*, Hancock County;  
 term expires June 30, 1990 ..... Weirton
- Thomas Sovine, Cabell County;  
 term expires June 30, 1989 ..... Milton
- Joseph P. Christian, Jr., Jefferson County;  
 term expires June 30, 1988 ..... Charles Town
- Joseph F. Ford III, Marion County;  
 term expires June 30, 1987 ..... Fairmont
- David J. Harner, Harrison County;  
 term expires June 30, 1989 ..... Shinnston



|  |            |
|--|------------|
| J. Blaine Schaeffer, Ritchie County;<br>term expires June 30, 1989 .....           | Petersburg |
| Raymond S. Tomassene, Lay Member, Ohio County;<br>term expires June 30, 1989 ..... | Wheeling   |

### Staff

*Executive Secretary:* Vincent F. Mancinelli ..... Morgantown

### EMERGENCY MEDICAL SERVICE ADVISORY COUNCIL

Created by Chapter 45, Acts, Regular Session, 1974; amended by Chapter 53, Acts, Regular Session, 1976; Chapter 75, Acts, Regular Session, 1984; to consist of thirteen members appointed by the Governor; to serve at his will and pleasure; to assist the director in developing standards for emergency medical service personnel and provide advice to the office of emergency medical services with respect to reviewing and making recommendations for and providing assistance to the establishment and maintenance of adequate emergency medical services for all portions of the state; elects own chairman; reimbursed for any and all reasonable and necessary expenses actually incurred in the performance of their duties; appointments shall be two representatives from the West Virginia Professional Paramedic and EMT Association, and one representative each from Association of County Officials, State Firemen's Association, Hospital Association, State Medical Association; West Virginia Chapter of the American College of Emergency Physicians; Emergency Medical Services Administrators Association, Department of Education, emergency medical service providers operating within the state, small emergency medical service providers operating within the state and two persons to represent the general public. (Code 16-4C)

### Members

|   |             |
|---|-------------|
| Roger Bryant,<br>West Virginia EMS Administrators Association .....     | Logan       |
| Roger Curry,<br>EMS Providers .....                                     | Fairmont    |
| J. T. Hodges,<br>West Virginia Firemen's Association.....               | Fairmont    |
| Joe E. Richards,<br>Ernst & Whitney .....                               | Charleston  |
| Kenny Jacobs,<br>West Virginia Paramedic & EMT Association .....        | Hurricane   |
| R. C. Cowan, Jr., M.D.,<br>West Virginia State Medical Association..... | Parkersburg |
| Jerry K. Legg,<br>West Virginia Paramedic & EMT Association .....       | Gallagher   |

### EMERGENCY SERVICES ADVISORY COUNCIL

Created by Chapter 50, Acts of the Legislature, Regular Session, 1973, to replace Civil Defense Advisory Council. Amended Chapter 44, Acts, Regular Session, 1978; to consist of seven members to be appointed by the Governor to serve at his will and pleasure; to advise the Governor and the Director of Emergency Services on all matters pertaining to emergency services; Governor shall serve as Chairman, *ex officio*; serve without compensation but reimbursed for necessary expenses. (Code 15-5-4)

### Members

|   |             |
|---|-------------|
| Arch A. Moore, Jr., Governor, <i>Chairman, ex officio</i> ..... | Charleston  |
| Charles Calvin Boyer, Berkeley County .....                     | Martinsburg |
| Wayman R. Brown, Kanawha County .....                           | Charleston  |
| J. M. Buckbee, Hampshire County .....                           | Romney      |

|   |            |
|---|------------|
| Mrs. Helen Faulkner, Putnam County .....  | Hurricane  |
| Mitchell M. Baltich, Hancock County ..... | Weirton    |
| Ernie McCue, Monongalia County .....      | Morgantown |
| Robert Sayre, Raleigh County .....        | Beckley    |

**EMPLOYEE SUGGESTION AWARD BOARD  
(Employees of State Government)**

Created by Chapter 186, Acts, Regular Session, 1981; amended by Chapter 89, Acts, Regular Session, 1983 and Chapter 76, Acts, Regular Session, 1985; to consist of the commissioners of Employment Security, finance and administration, department of labor and the president of the Senate, speaker of the House of Delegates or their designees, one member of the House to be appointed by the speaker and one member of the Senate to be appointed by the president, terms to be consistent with those of respective offices; elects chairman and a secretary; to establish criteria for making awards; under the program cash or honorary awards may be made to state employees whose adopted suggestions will result in substantial savings or improvement in state operations. (Code 5A-1A)

**Ex Officio Members**

- John F. McCuskey, Commissioner of Finance and Administration
- W. F. Carmichael, Commissioner of Labor
- Adna Irl Thomas, Commissioner of Employment Security
- Dan Tonkovich, President of Senate
- Robert C. Chambers, Speaker, House of Delegates

**Members**

- Oshel Craigo, *Chairman*, Senate designee of Senate President
- Kenneth H. Riffle, House designee of House Speaker
- Robert K. Holliday, State Senate
- William E. Stewart, House of Delegates

**EMPLOYMENT SECURITY ADVISORY COUNCIL**

Members receive \$35 per day for each day actually served in discharge of duties, also necessary expenses. Nine members appointed by Governor, by and with advice and consent of Senate. *Term*: Six years, subject to will and pleasure of Governor. Three members represent employer interests, three employee interests and three the interests of the general public. Meets in May and November each year. Limit of 30 days' service in any year. (Code 21A-3)

**Members**

- (Vacancy), *Chairman*
- Patricia L. Sellers, Wood County;  
term expires June 30, 1990 ..... Parkersburg
- Stephen B. Schooley, Cabell County;  
term expires June 30, 1988 ..... Huntington
- James E. Parker, Kanawha County;  
term expires June 30, 1990 ..... Charleston
- J. Burl McQuain, Monongalia County;  
term expires June 30, 1986 ..... Morgantown
- Everette Sullivan, Kanawha County;  
term expires June 30, 1986 ..... Dunbar
- Rev. Ronald English, Kanawha County;  
term expires June 30, 1986 ..... Charleston
- Donald R. Donell, Hancock County;  
term expires June 30, 1986 ..... Weirton

Wilbur Yahnke, Kanawha County;  
term expires June 30, 1986.....Charleston

## EMPLOYMENT SECURITY BOARD OF REVIEW

### Members

(Serve at will and pleasure of Governor)

Richard E. Tyson, *Chairman*, Cabell County .....Huntington  
J. K. Chase, Jr., Marshall County..... Moundsville  
Clarence C. Elmore, Jr., Mercer County..... Princeton

### Staff

#### *Employment Security Chief:*

Annette Coleman, Kanawha County .....Charleston

#### *Administrative Law Judges:*

James E. Chambers, Cabell County .....Huntington  
Harry R. Cronin, Jr., Marion County..... Fairmont  
Charles T. Cunningham, Mercer County ..... Bluefield  
Roderick A. Devison, Marion County ..... Fairmont  
Theodore H. Ghiz, Kanawha County..... Charleston  
Mark A. Karl, Marshall County ..... Moundsville  
Keith L. Newman, Cabell County .....Huntington  
Robert J. Smith, Kanawha County .....Charleston

#### *Stenographers/Secretaries:*

Veda V. Little, Marion County ..... Fairmont  
Florence Sheff, Kanawha County..... Charleston  
Roberta M. Skiles, Kanawha County ..... Charleston

#### *Stenographers:*

Carolyn A. Shamblin, Kanawha County ..... Elkview  
Mary L. DeVaul, Marion County ..... Fairmont  
Tammy G. Vance, Fayette County ..... Oak Hill

#### *Clerks:*

Norma L. Lemon, Kanawha County ..... Nitro  
Sherry Mollett, Boone County..... Peytona

#### *Typist:*

Linda S. Gibson, Kanawha County.....Charleston

## STATE BOARD OF REGISTRATION FOR PROFESSIONAL ENGINEERS

608 Union Bldg., Charleston 25301

Created under Chapter 63, Acts of the Legislature, Regular Session, 1923; amended by Chapter 184, Acts Regular Session, 1975; non-partisan; members paid compensation as determined by the Board and reimbursed for necessary expenses; composed of five registered engineers of at least ten years experience; appointed by Governor; length of term, five years; vacancy filled by appointment by the Governor for unexpired term not to exceed three consecutive full terms; elects own officers; authorized to examine applicants and to register and license those found qualified. (Code 30-13)

### Members

Dr. Kenneth Means, *Chairman*, Monongalia County;  
term expires June 30, 1991..... Morgantown  
Stafford E. Thornton, *Secretary*, Fayette County;  
term expires June 30, 1989..... Charlton Heights  
Robert Scott, Randolph County;  
term expires June 30, 1990..... Elkins

|   |            |
|---|------------|
| Frank L. Gaddy, Cabell County;<br>term expires June 30, 1992 .....    | Huntington |
| Monroe A. Zicherman, Wood County;<br>term expires June 30, 1988 ..... | Vienna     |

### Staff

|   |            |
|---|------------|
| <i>Executive Director:</i> Anna Hicks, Kanawha County ..... | Charleston |
|---|------------|

## ENTERPRISE ZONE AUTHORITY

Created by Chapter 58, Acts, Regular Session, 1985; amended by Chapter 50, Acts, Regular Session, 1987; consists of seven members. Members appointed by the Governor with the advice and consent of the Senate; one member from a list of three names submitted by the West Virginia labor-management advisory council; one member from a list of three names submitted by the West Virginia municipal league; one member from a list of three names submitted by the West Virginia association of county officials; three members, no more than two from the same political party, shall be appointed by the Governor to serve at large. In addition to the gubernatorial appointees, the director of the Governor's Office of Community and Industrial Development or his designee shall serve as member and chairperson.

### Members

|   |            |
|---|------------|
| Dr. Gregory D. Adkins, Logan County;<br>term expires October 31, 1988 ..... | Logan      |
| Mike Roark, Kanawha County;<br>term expires October 31, 1988 .....          | Charleston |
| John E. Fahey, Ohio County;<br>term expires October 31, 1988 .....          | Wheeling   |
| George Andrick, Cabell County;<br>term expires October 31, 1989 .....       | Huntington |
| John Reger, Kanawha County;<br>term expires October 31, 1990 .....          | Charleston |
| Dr. Jack Byrd, Monongalia County;<br>term expires October 31, 1989 .....    | Morgantown |
| Lysander L. Dudley, Sr., Kanawha County .....                               | Charleston |

## FARM MANAGEMENT COMMISSION 703 N. Main Street, New Martinsville 26155

Created by Chapter 4, Acts of the Legislature, Regular Session, 1976; to consist of three members, ex officio, the Commissioner of Agriculture, who shall serve as Chairman, the Commissioner of Finance and Administration and the Dean of West Virginia University School of Agriculture and Forestry; to centralize operation of farms formerly owned and operated by the Department of Mental Health and Commissioner of Public Institutions; to supply State Health, Mental Health and Correctional Institutions with foodstuff at no cost; to appoint a Farm Management Director, who will be responsible for carrying out the responsibilities of the Commission. (Code 12-2)

### Ex Officio Members

|   |                |
|---|----------------|
| Gus R. Douglass, Commissioner of Agriculture, <i>Chairman</i> .....                                       | Grimms Landing |
| John F. McCuskey, Commissioner of Finance and Administration .....  | Charleston     |
| Dr. Robert H. Maxwell, Interim Dean, West Virginia University<br>School of Agriculture and Forestry ..... | Morgantown     |

### Staff

|   |                  |
|---|------------------|
| <i>Farm Management Director:</i> George A. Stickler ..... | New Martinsville |
| <i>Business Manager:</i> William T. Carson .....          | Sistersville     |

|  |                  |
|--|------------------|
| <i>Secretary:</i> Ann Estep .....  | New Martinsville |
| <i>Beef-Swine Specialist:</i> Benjamin W. Wamsley, Randolph County ..... | Huttonsville     |
| <i>Construction Supervisor:</i> Jack Kerwood, Mason County .....         | Henderson        |
| <i>Farm Managers:</i>  |                  |
| Edwin Gary McVay, Lewis County .....                                     | Weston           |
| Robert O. Freeland, Preston County .....                                 | Hopemont         |
| Albert T. Roush, Jr., Mason County .....                                 | Letart           |
| Gerald Spiker, Taylor County .....                                       | Grafton          |
| Benjamin W. Wamsley III, Randolph County .....                           | Huttonsville     |
| Frank H. Turner, Raleigh County .....                                    | Beckley          |
| Donald Jones, Monroe County .....  | Sweet Springs    |

### COUNCIL OF FINANCE AND ADMINISTRATION

Created by Chapter 136, Acts of the Legislature, Regular Session, 1975; amended. Chapter 83, Acts, Regular Session, 1985; to consist of ten members, four of whom shall be ex officio, the Governor, Attorney General, State Auditor and State Treasurer; three to be appointed by the president of the Senate and three by the speaker of the House of Delegates. to serve at their will and pleasure: the Commissioner of Finance and Administration shall serve as chairman; shall have at least four meetings a year and all meetings are open to the public; to serve the Department of Finance and Administration in an advisory capacity on budgets for all departments of State Government and to review the performance of the administrative and fiscal procedures of the State. (Code 5A-1)

#### Members

|   |             |
|---|-------------|
| John F. McCuskey, <i>Chairman, ex officio</i> , Commissioner<br>of Finance and Administration ..... | Charleston  |
| Arch A. Moore, Jr., Governor, <i>ex officio</i> .....   | Charleston  |
| Charlie Brown, Attorney General, <i>ex officio</i> .....  | Charleston  |
| Glen Gainer, State Auditor, <i>ex officio</i> .....   | Charleston  |
| A. James Manchin, State Treasurer, <i>ex officio</i> .....  | Charleston  |
| Jae Spears, State Senator, Randolph County .....  | Elkins      |
| Dan Tonkovich, State Senator, Marshall County .....   | Benwood     |
| C. N. Harnan, State Senator, Taylor County .....  | Grafton     |
| George E. Farley, Delegate, Wood County .....   | Parkersburg |
| Rick Murensky, Delegate, McDowell County .....  | Welch       |
| John M. Wells, Delegate, Kanawha County .....   | Charleston  |

### STATE FIRE COMMISSION

Created by Chapter 51, Acts of the Legislature, Regular Session, 1976; to consist of eleven members appointed by the Governor from recommendations made by the West Virginia Fire Chiefs Association, the West Virginia Firemen's Association, the West Virginia Professional Fire Fighters Association, the West Virginia Manufacturers Association, the West Virginia Mutual Insurance Association and the West Virginia Association of Independent Insurers; terms of five years following initial appointments; serve without compensation but reimbursed for expenses; shall elect a chairman and a vice chairman and shall hold regular meetings at least once every two months; shall promulgate regulations for the safeguarding of life and property from the hazards of fire and explosion known as the State Fire Code and shall develop training levels for firefighters and equipment; shall certify all fire departments within the State; responsible for fire programs within the State including the State Fire Marshal; shall appoint a State Fire Marshal in accordance with civil service commission qualifications who shall have the responsibility of implementation of fire safety programs. (Code 29-3)

#### Members

|  |         |
|--|---------|
| Gail C. Ash, Hancock County;<br>term expires June 30, 1986 ..... | Weirton |
|--|---------|

|  |                       |
|--|-----------------------|
| Paul Ed Blackwell, Mercer County;<br>term expires June 30, 1988 .....  | Princeton             |
| James W. Fife, Greenbrier County;<br>term expires June 30, 1989 .....  | White Sulphur Springs |
| David L. Goddard, Wetzel County;<br>term expires June 30, 1988 .....   | New Martinsville      |
| Ronald A. Kyle, Monongalia County;<br>term expires June 30, 1989 ..... | Morgantown            |
| James S. Richmond, Wetzel County;<br>term expires June 30, 1985 .....  | Paden City            |
| William D. Sites, Berkeley County;<br>term expires June 30, 1984 ..... | Martinsburg           |
| Bill Spencer, Harrison County;<br>term expires June 30, 1985 .....     | Clarksburg            |
| Walter Stricker, Kanawha County;<br>term expires June 30, 1987 .....   | Charleston            |
| Richard L. Supan, Marshall County;<br>term expires June 30, 1987 ..... | Moundsville           |

### THE WEST VIRGINIA FOREST INDUSTRIES INDUSTRIAL FOUNDATION

Created under Chapter 22, Acts of the Legislature, Regular Session, 1963, consists of five members, appointed by the Governor with consent of the Senate, for terms of five years after the initial appointments; to represent the public, the public interest and wood products industry; members shall receive no compensation but shall be reimbursed for necessary expenses; members to promote wood industry; to administer the West Virginia Forest Industries Industrial Foundation as provided by statute. (Code 31-16)

#### Members

|   |            |
|---|------------|
| Ralph Thorn, Monongalia County;<br>term expires June 30, 1970 .....         | Morgantown |
| B. C. McGinnis, Jr., Cabell County;<br>term expires June 30, 1966 .....     | Huntington |
| Fred E. Wright, Jr., Monongalia County;<br>term expires June 30, 1967 ..... | Morgantown |
| Denzil A. White, Lewis County;<br>term expires June 30, 1968 .....          | Weston     |
| Hubert Lake, Tucker County;<br>term expires June 30, 1969 .....             | Parsons    |

### WEST VIRGINIA FOREST MANAGEMENT REVIEW COMMISSION

Created by Chapter 56, Acts of the Legislature, Regular Session, 1987; comprised of four members of the West Virginia Senate, a cochairman and three members appointed by the Senate President, and four members of the House of Delegates, a cochairman and three members appointed by the House Speaker; four members from the commercial forest industry in the state and three members of the public at large to be appointed by the Governor with the advice and consent of the Senate. Two members to serve terms of two years; three members to serve terms of four years and two members to serve terms of six years; the successor of each to be appointed for overlapping terms of six years. Each member shall serve until the appointment of a successor. (Code 5-24)

#### Senate Members

|  |           |
|--|-----------|
| Vernon C. Whitacre, <i>Cochairman</i> , Hampshire County ..... | High View |
| J. D. Brackenrich, Greenbrier County .....                     | Lewisburg |

|   |            |
|---|------------|
| John G. Chernenko, Brooke County.....   | Wellsburg  |
| Frederick L. Parker, Monroe County..... | Greenville |

### House Members

|  |            |
|--|------------|
| Sarah Lee Neal, <i>Cochairman</i> , Greenbrier County..... | Rainelle   |
| Thomas J. Hawse III, Hardy County.....                     | Moorefield |
| Charles F. Jordan, Jr., Randolph County.....               | Elkins     |
| Donald L. Stemple, Barbour County.....                     | Philippi   |

### Appointed Members

|   |            |
|---|------------|
| Ronald R. Potesta, <i>At Large Member</i> , Kanawha County;<br>term expires March 14, 1989.....       | Charleston |
| Michael E. Caryl, <i>At Large Member</i> , Kanawha County;<br>term expires March 14, 1989.....        | Charleston |
| Lysander L. Dudley, Sr., <i>At Large Member</i> , Kanawha County;<br>term expires March 14, 1991..... | Charleston |
| William Grist, Mercer County;<br>term expires March 14, 1991.....                                     | Princeton  |
| Ed McCoy, Upshur County;<br>term expires March 14, 1991.....  | Buckhannon |
| John Crites, Grant County;<br>term expires March 14, 1993.....  | Petersburg |
| Richard Bowlby, Jackson County;<br>term expires March 14, 1993.....                                   | Ripley     |

### STATE BOARD OF REGISTRATION FOR FORESTERS

Created under Chapter 141, Acts of the Legislature, Regular Session, 1963, consists of five foresters who shall be appointed by the Governor from nominees recommended by the West Virginia Chapter, Society of American Foresters, with consent of the Senate; for five year terms, following initial appointments; to license and register foresters. (Code 30-19)

#### Members

|  |            |
|--|------------|
| William H. Gillespie, Kanawha County;<br>term expires June 30, 1987..... | Charleston |
| Ralph P. Glover, Jr., Kanawha County;<br>term expires June 30, 1988..... | Charleston |
| Thomas Clark, Monongalia County;<br>term expires June 30, 1989.....      | Morgantown |
| Jack C. Sturgill, Grant County;<br>term expires June 30, 1990.....       | Petersburg |
| Joseph R. Newlon, Cabell County;<br>term expires June 30, 1991.....      | Milton     |

### FORESTRY COMMISSION

#### (Division of Forestry, Department of Agriculture)

Created by Chapter 41, Acts, Regular Session, 1985; to consist of three ex officio members: Commissioner of Agriculture, who shall be chairman, and Commissioner of Commerce and Director of Natural Resources; shall appoint a director, who shall receive an annual salary of forty-five thousand dollars; to serve as an advisory board to the director. (Code 19-1A)

#### Ex Officio Members

Gus R. Douglass, Commissioner of Agriculture, *Chairman*  
Robert E. Trocin, Commissioner of Commerce  
Ronald Potesta, Director of Natural Resources

**Staff**

*Director:* William H. Gillespie

**GOVERNOR'S MANSION ADVISORY COMMITTEE**

Created under Chapter 84, Acts of the Legislature, 1967 Regular Session; continued under Chapter 7, Acts, First Extraordinary Session, 1977; consists of six members, including the Commissioner of Finance and Administration, Commissioner of Culture and History and the Wife of any Governor during his term in office, all of whom shall be ex officio members; three additional members to be appointed by the Governor, one a curator of fine arts, one an interior decorator (who is a member of A.I.D.), and one a building contractor; members to serve four year terms, after initial appointments; serve without compensation but receive actual expenses; the Wife of the Governor shall serve as Chairman; Commissioner of Finance and Administration shall serve as Secretary; to make recommendations for maintaining and preserving articles in mansion and assist and advise as to decor and arrangements of furniture, etc.

**Ex Officio Members**

- Shelley Moore, Wife of Governor, *Chairman*
- John F. McCuskey, Commissioner of Finance and Administration, *Secretary*
- Norman L. Fagan, Commissioner, Culture and History

**Members**

- Roberta Emerson, Cabell County;  
term expires June 30, 1990 ..... Huntington
- Rivers L. Varn, Jr., Raleigh County;  
term expires June 30, 1990 ..... Beckley
- (Vacancy)

**WEST VIRGINIA BOARD OF HEARING-AID DEALERS**

Created by Chapter 59, Acts of the Legislature, Regular Session, 1973; consists of five members appointed by the Governor with consent of the Senate—one licensed to practice medicine and one must hold a degree in audiology—three having no less than five years experience as hearing-aid dealers or fitters and licensed in the State; term, four years following initial appointments; members elect a chairman and a vice chairman at first meeting after July first each year; the State Director of Health or his designee serves *ex officio* and shall perform the administrative work of the Board; each member receives a per diem of \$50 for days actually engaged in its duties and is reimbursed for necessary expenses. paid from a special fund; empowered, with assistance of the Director of Health, to supervise, regulate and control the practice of dealing in or fitting of hearing aids and administers qualifying examinations. (Code 30-16)

**Members**

- Robert Cody, *Chairman*, Monongalia County;  
term expires July 13, 1988 ..... Morgantown
- Ralph E. Hoover, Ohio County;  
term expires July 13, 1988 ..... Wheeling
- William C. Morgan, M.D., *Vice Chairman*, Kanawha County;  
term expires July 13, 1987 ..... Charleston
- David K. Heydinger, M.D., *Secretary*, State Director of Health,  
*ex officio* ..... Charleston
- Delbert B. Camp, Wood County;  
term expires July 13, 1985 ..... Parkersburg
- Woodrow McKelvey, Lay member, Cabell County;  
term expires July 13, 1987 ..... Huntington



Bennie Sherman, Harrison County;  
term expires July 13, 1985 ..... Buckhannon

### WEST VIRGINIA BOARD OF HEALTH

Created by the 1949 Legislature, amended Chapter 102, Acts, Regular Session, 1977; consists of fifteen members, who are appointed by the Governor, by and with the consent of the Senate. The members are appointed for terms of five years. Three members of the board are physicians or surgeons holding the degree of doctor of medicine; one dentist; one osteopathic physician; one pharmacist; one registered nurse; three from Mental Health disciplines: one optometrist; one hospital representative; and three representative citizens. Members of the board receive \$35 per diem for attendance at meetings and are reimbursed for actual and necessary travel and other expenses incurred in the performance of their duties.

The Board shall have the power to promulgate rules and regulations in accordance with provisions of Chapter 29A of the Code and to appoint or designate advisory councils of professionals in areas of hospitals, nursing homes, barbers and beauticians, postmortem examinations, mental health and mental retardation centers.

#### Members

Samuel G. Nazzaro, *Chairman*, Ohio County;  
term expires June 30, 1989 ..... Wheeling  
Carl Anderson, M.D., Marshall County;  
term expires June 30, 1987 ..... Glen Dale  
Steven A. Artz, M.D., Kanawha County;  
term expires June 30, 1985 ..... Charleston  
John S. Cook, Jr., M.D., McDowell County;  
term expires June 30, 1988 ..... Welch  
Ruth Eye, R.N., Randolph County;  
term expires June 30, 1989 ..... Elkins  
Joseph W. Kessel, Mineral County;  
term expires June 30, 1986 ..... Keyser  
Alex T. Portz, Ph.D., Randolph County;  
term expires June 30, 1987 ..... Elkins  
Roland P. Sharp, D.O., Pocahontas County;  
term expires June 30, 1986 ..... Marlinton  
John P. White, D.D.S., Raleigh County;  
term expires June 30, 1989 ..... Beckley  
David K. Heydinger, Director, Department of Health, *ex officio*

### WEST VIRGINIA HEALTH CARE COST REVIEW AUTHORITY 100 Dee Drive, Charleston 25311

Created under Chapter 102, Acts, Regular Session, 1983; to consist of three members appointed by the Governor with advice and consent of Senate: one member shall have a background in health care finance or economics, one shall have previous employment experience in human services or business administration and one shall be a consumer of health services; Governor designates the chairman to serve at his will and pleasure, who shall be the chief administrative officer; terms of six years following initial appointments; annual salary of chairman shall be \$40,000 and other board members shall be \$36,500. Commission is empowered to establish and regulate rates and charges for services provided in all acute care hospitals whether government owned, nonprofit, or proprietary, to approve requests for increases in rates and charges, to prescribe a uniform system of accounting and financial reporting, to determine a system of differential allowances based on equity as well as hospital financial need, to review hospital services utilization for appropriateness and necessity and to ensure high quality care, to become a directly affected party in all requests for insurance rate increases and coverage decreases impacting the cost of consumer health care, and to make further studies into methods, policy and strategies of health care cost containment; the

board shall be the state's health planning and development agency, as provided by section 1521 of the United States Public Health Services Act, as amended, and shall carry out and perform all the functions set forth in section 1523 of that act, including review and approval or disapproval of capital expenditures for health care facilities or services as delineated in article two-d of chapter 16 of the Code. (Code 16-29B)

**Members**

- Walter J. Dale, *Chairman*, Fayette County;  
term expires March 12, 1993 ..... Montgomery
- Larry C. Fizer, Cabell County;  
term expires March 12, 1989 ..... Culloden
- Don M. Keesling, Mercer County;  
term expires March 12, 1991 ..... Bluefield

**Staff**

- Executive Director:*  
Samuel B. Folio, Harrison County ..... Bridgeport
- General Counsel:*  
John H. Kozak, Kanawha County ..... Charleston
- Director, Certificate of Need Program:*  
Robert F. Parker II, Kanawha County ..... South Charleston
- Unit Head:*  
D. Lynne White, Rate-Setting Program, Kanawha County ..... Charleston
- Health Care Financial Analysts:*  
Lita M. Dala, Kanawha County ..... Charleston  
Margi B. High, Kanawha County ..... Charleston  
Jill A. McDaniel, Kanawha County ..... Charleston  
Judy W. Sheppard, Kanawha County ..... Charleston
- Research Analyst:*  
Gary L. Thompson, Kanawha County ..... Nitro
- Programmer/Analyst:*  
Curtis F. Gadd, Kanawha County ..... Charleston
- Statistician:*  
Kirk K. Degler, Kanawha County ..... Cross Lanes
- Planners:*  
Mary Bee Antholz, Kanawha County ..... Charleston  
Janet E. Sherrill, Kanawha County ..... Charleston
- Administrative Assistant:*  
Shirley B. Jones, Kanawha County ..... Elkview
- Fiscal Officer:*  
Terah A. Jacobs, Kanawha County ..... Charleston
- Administrative Aide:*  
Linda L. Quigley, Kanawha County ..... Charleston
- Secretaries:*  
Ernestine B. Cooper, Kanawha County ..... Dunbar  
Jane M. Holtsclaw, Kanawha County ..... Alum Creek  
Roshalla A. Siders, Kanawha County ..... Elkview
- Clerk:*  
Sara D. Trent, Kanawha County ..... Belle
- Typists:*  
Yvonne Gunnoe, (Part-time), Kanawha County ..... Charleston  
Brenda Kay Myers, Kanawha County ..... Glasgow  
Tammy R. Scarberry, Putnam County ..... Winfield  
Llewellyn Thompson, Kanawha County ..... Cabin Creek

### WEST VIRGINIA HEALTH CARE COST REVIEW COUNCIL

Created under Chapter 102, Acts, Regular Session, 1983; to consist of twelve members, five serve as ex officios, those members being the director of health, the commissioner of human services, the commissioner of insurance, the chairman of public employees insurance board and the director of the division of rehabilitation services; seven to be appointed by the Governor with advice and consent of the Senate, one being from the health insurance industry, one administrator of a large hospital, one administrator of a small hospital and four who are consumers of health services; the Health Care Cost Review Authority shall appoint a chairman from the membership; the Council will elect the vice chairman and other officers deemed necessary; terms three years following initial appointments; shall serve as an advisory board to the board on development of health care cost containment policy, strategies and methods. (Code 16-29B)

#### Ex Officio Members

Glen B. Gainer, Jr., Chairman, Public Employees Insurance Board  
 David K. Heydinger, M.D., Director, Department of Health  
 Regina Lipscomb, Commissioner, Department of Human Services  
 Fred E. Wright, Commissioner, Department of Insurance  
 Earl W. Wolfe, Director, Division of Rehabilitation Services

#### Members

William Gavin, Ohio County;  
 term expires June 30, 1986 ..... Wheeling  
 James C. Crews, Kanawha County;  
 term expires June 30, 1985 ..... Charleston  
 LaJearna Aldridge, Logan County;  
 term expires June 30, 1987 ..... Logan  
 W. L. Wood, Cabell County;  
 term expires June 30, 1987 ..... Huntington  
 Lyle Smith, Cabell County;  
 term expires June 30, 1987 ..... Huntington

#### Ad Hoc Members

Dr. James H. Walker, West Virginia Medical Association ..... Charleston  
 Dr. Walter Hall, Statewide Health Coordinating Council ..... Charleston

### WEST VIRGINIA HOSPITAL FINANCE AUTHORITY WEST VIRGINIA HOSPITAL FINANCE BOARD

Created by Chapter 92, Acts, Regular Session, 1984; a body corporate to be managed by a newly created hospital finance board consisting of seven members, including the Director of Health and the State Treasurer or their designees and five to be appointed by the Governor with consent of the Senate for six-year terms following initial appointments, receives no compensation but necessary expenses; board elects own chairman, vice chairman, secretary-treasurer, and shall appoint a director; to enable hospitals in the State to provide or maintain the facilities, structures, and services needed to maintain, expand, enlarge and establish health care within the State; to lend money from the issuance of bonds and notes to hospitals for the acquisition, construction, improvement or alteration of hospital facilities. (Code 16-30)

#### Ex Officio Members

David K. Heydinger, M.D., Director of Health  
 A. James Manchin, State Treasurer

**Board Members**

|  |            |
|--|------------|
| James R. Christie, <i>Chairman</i> , Harrison County;<br>term expires January 9, 1990.....       | Bridgeport |
| Frederick H. Morgan, <i>Vice Chairman</i> , Kanawha County;<br>term expires January 9, 1991..... | Charleston |
| Joseph W. Powell, Kanawha County;<br>term expires January 9, 1988.....                           | Charleston |
| James E. Seibert, Ohio County;<br>term expires January 9, 1987.....                              | Wheeling   |
| William R. Short, Upshur County;<br>term expires January 9, 1989.....                            | Buckhannon |

**Director**

|                                       |         |
|---------------------------------------|---------|
| Robert A. Durbin, Kanawha County..... | Elkview |
|---------------------------------------|---------|

**BOARD OF DIRECTORS  
WEST VIRGINIA HOUSING DEVELOPMENT FUND  
814 Virginia St., E.**

Created by Chapter 5, Acts of the Legislature, Second Extraordinary Session, 1968; amended by Chapter 85, Acts, Regular Session, 1977; to consist of eleven members, four of whom shall be, the Governor of his designated representative, Attorney General, Secretary of State, Treasurer and seven appointed by Governor with consent of the Senate for four year terms, after initial appointment; chairman and vice chairman designated by Governor; receive no compensation but actual expenses; may appoint a chief administrative officer; its corporate purpose includes the following, all with respect to residential housing for low and moderate income families, elderly persons, and other eligible persons and families; to provide temporary and permanent insured and uninsured financing for development and construction of residential housing, new or rehabilitated, for sale or rental; to provide technical, consultative, and project assistance service to sponsors of housing; and, to increase housing construction through the purchase of securities, all pertaining to housing for families of low and moderate income; to assist in coordination of federal, state, regional and local efforts, both public and private, to increase the supply of such residential housing. (Code 31-18)

**Ex Officio Members**

Charlie Brown, Attorney General  
Ken Hechler, Secretary of State  
A. James Manchin, *Treasurer*, State Treasurer  
Lysander Dudley, Community and Industrial Development, *Vice Chairman*

**Members**

|  |            |
|--|------------|
| Charles M. Love III, <i>Chairman</i> , Kanawha County;<br>term expires October 30, 1987..... | Charleston |
| Elmo J. Hurst, Raleigh County;<br>term expires October 30, 1990.....                         | Beckley    |
| Wesley Lynch, Kanawha County;<br>term expires October 30, 1988.....                          | Institute  |
| Richard E. Bowlby, Roane County;<br>term expires October 30, 1990.....                       | Spencer    |
| Richard B. Yoder, Monongalia County;<br>term expires October 30, 1988.....                   | Morgantown |
| Julia Elbon, Randolph County;<br>term expires October 30, 1987.....                          | Elkins     |
| Everette Sullivan, Kanawha County;<br>term expires October 30, 1988.....                     | St. Albans |

### Staff

*Executive Director:* Joe W. Hatfield  
*Deputy Director:* Michael L. McCullough  
*Director of Multi-Family Programs:* Lew G. Tyree  
*Director of Management:* Nancy Parsons  
*Director of Single-Family Programs:* John Turner  
*Deputy Director for Administration and Finance:* Marty Gargano  
*Director of Field Services and Development:* Carl Moore

### WEST VIRGINIA HUMAN RIGHTS COMMISSION 215 Professional Building, 1036 Quarrier Street

Created under Chapter 135, Acts of the Legislature, Regular Session, 1961; amended Chapter 89, Acts, 1967 Regular Session and Chapter 77, Acts, Regular Session, 1971; continued under Chapter 107, Acts, Regular Session, 1977; terms of three years after initial appointments; consists of nine members, all residents and citizens of the State and broadly representative of the several racial, religious and ethnic groups to be appointed by the Governor by and with the advice of the Senate; not more than five members shall be members of the same political party and at least one member but not more than three members shall be from one congressional district. Members receive \$25 per diem and necessary traveling expenses, meeting annually in July and at such other times and places as may be found necessary and proper in the discharge of its duties. The Executive Director, who shall serve as the Executive Secretary of the Commission, is appointed by the Governor with the advice and consent of the Senate. The Commission shall encourage and endeavor to bring about mutual understanding and respect among all racial, religious and ethnic groups within the State and shall strive to eliminate all discrimination in employment and places of public accommodation by virtue of race, religion, color, national origin, ancestry, sex, age, blindness or handicap and shall strive to eliminate all discrimination in the sale, purchase, lease, rental or financing of housing and other real property. (Code 5-11)

### Members

Nathaniel G. Jackson, *Chairperson*, Randolph County;  
 term expires June 30, 1985..... Elkins  
 Betty Hamilton, *Vice Chairperson*, Kanawha County;  
 term expires June 30, 1987..... Charleston  
 Russell Van Cleve, Kanawha County;  
 term expires June 30, 1986..... Charleston  
 Mrs. Iris Bressler, Marion County;  
 term expires June 30, 1985..... Fairmont  
 George Rutherford, Jefferson County;  
 term expires June 30, 1985..... Ranson  
 Jack McComas, Cabell County;  
 term expires June 30, 1987..... Huntington  
 Bette Thornhill, Cabell County;  
 term expires June 30, 1986..... Huntington  
 Sid Allen, Cabell County;  
 term expires June 30, 1986..... Huntington  
 (Vacancy); term expires June 30, 1987

### Staff

*Executive Director:* Howard D. Kenney..... St. Albans  
*Administrative Officer:* Carole C. Ferrell..... Charleston  
*Executive Assistant:* Marshall P. Moss..... St. Albans  
*Compliance Director:* Norman Lindell..... Charleston  
*Commission Counsel:* Gail Ferguson..... Institute  
*Hearing Examiner:* (Vacancy)

### STATE ADVISORY BOARD TO THE DEPARTMENT OF HUMAN SERVICES

Consists of five members, appointed by the Commissioner, to serve at his will and pleasure and to meet upon his call. Twenty-five dollars per day for days actually in attendance at board meetings, also necessary expenses.

#### Members

|   |            |
|---|------------|
| Rev. Reba Thurmond, Monongalia County ..... | Morgantown |
| Fred Tucker, Putnam County.....             | Winfield   |
| Milford Ziegler, Kanawha County.....        | Charleston |
| John Nanny, Ohio County.....                | Wheeling   |

### THE HUMANITIES FOUNDATION OF WEST VIRGINIA P.O. Box 204, Institute 25112

The National Foundation on the Arts and the Humanities Act of 1965 (20 U.S.C. 951) as amended in 1976 and 1980, provides for the appointment by the Governor of up to five members of the Foundation's Board of Directors; terms begin immediately upon appointment and serve at the will and pleasure of the Governor. The Foundation is a private, non-profit organization governed by a twenty-three member Board of Directors; operates primarily with funds from the National Endowment for the Humanities. Foundation's mission is to support humanities education in West Virginia.

#### Members Appointed By Governor

|  |            |
|--|------------|
| Dr. Donald T. Hartman, University of Charleston .....                    | Charleston |
| John F. McCuskey, Commissioner of Finance and Administration .....       | Charleston |
| Dr. Diane L. Reinhard, West Virginia University .....                    | Morgantown |
| Dr. James Walton Rowley, West Virginia College of Graduates Studies..... | Institute  |

### WEST VIRGINIA INDUSTRIAL AND TRADE JOBS DEVELOPMENT CORPORATION BOARD OF DIRECTORS

Created by Chapter 41, Acts, Regular Session, 1985; to consist of three members, appointed by the Governor with advice and consent of the Senate for terms of six years following initial appointments; Governor shall designate chairman, vice chairman and treasurer; shall elect a secretary annually, who need not be a member of the board; shall appoint other employees as necessary; to assist in establishment and expansion of industry and trade in the State; encouraging and increasing the use of energy derived from hydrocarbon sources; developing and maintaining properties owned by the State and endeavors to improve employment in the State. (Code 5C-2)

#### Members

|  |            |
|--|------------|
| Lysander Dudley, <i>Chairman</i> , Kanawha County .....        | Charleston |
| Benjamin L. Bailey, <i>Vice Chairman</i> , Kanawha County..... | Charleston |
| Katherine W. Forbes, <i>Treasurer</i> , Kanawha County .....   | Charleston |

### ADVISORY COMMISSION TO INFORMATION SYSTEM SERVICES DIVISION (Department of Finance and Administration)

Created by Chapter 19, Acts of the Legislature, Regular Session, 1968; to consist of six members, three of whom shall serve ex officio (State Auditor, State Treasurer, and Commissioner of Finance and Administration); three appointed by the Governor with advice and consent of Senate; one to be representative of West Virginia University, who shall serve at the will and pleasure of the Governor; two from private industry to serve four-year overlapping terms; Commissioner of Finance and Administration shall serve as Chairman; meetings shall

be upon call of the Chairman or a majority of members; to serve in an advisory capacity on data-processing; shall receive no compensation but reimbursed for actual expenses. (Code 5A-7)

### Ex Officio Members

John F. McCuskey, *Chairman*,  
 Commissioner of Finance and Administration.....Charleston  
 Glen Gainer, State Auditor.....Charleston  
 A. James Manchin, State Treasurer.....Charleston

### Members

Dr. Wayne Allen Muth, Monongalia County;  
 West Virginia University.....Morgantown  
 (Two Vacancies)

## WEST VIRGINIA PUBLIC EMPLOYEES INSURANCE BOARD

### Capitol Complex, Building 5, 10th Floor

Created under Chapter 14, Acts of the Legislature, First Extraordinary Session, 1971; amended Chapter 2, First Extraordinary Session, 1972 and Chapter 26, Acts, First Extraordinary Session, 1973; to administer group hospital and surgical insurance, group major medical and group life and accidental death insurance for all employees of the State, including Board of Regents, also county, city and town employees; consists of Auditor, Workers' Compensation Commissioner, Treasurer, all *ex officio* members; board will meet twice each year, receives no compensation, but reimbursed for necessary expenses; elects own chairman; appoints an executive secretary, who shall be the chief administrative officer. (Code 5-16)

### Ex Officio Members

Glen B. Gainer, Jr., State Auditor  
 A. James Manchin, State Treasurer  
 Nelson B. Robinson, Jr., Workers' Compensation Commissioner

### Administration

*Executive Secretary*: Robert D. Chehi.....Charleston  
*Administrative Assistant*: Moses G. Skaff, Jr.....South Charleston  
*Finance Officer*: Chip Myers.....South Charleston  
*Administrative Secretary*: Susan Pauley.....Alum Creek  
*Staff Secretary*: Nancy W. Fischer.....Charleston  
*Technician*: Thomas G. Harper.....Elkview

### Audit Division

*Supervisor*: Betty Bowling.....South Charleston  
*Chief Account Representative*: Dale Elswick.....Fraziers Bottom  
*Retiree Account Representative*:  
 Judy A. Barth.....Charleston  
*Account Representatives*:  
 Patricia R. Abbot.....Sissonville  
 Joseph L. Estep III.....Charleston  
 Veta Russe.....Charleston  
 Donald J. Sangid.....Charleston

### Claims Division

*Supervisor*: Levi B. Phillips.....South Charleston  
*Administrative Claim Assistant*: Marie Terry.....Nitro  
*Insurance Disability Specialist*:  
 Diane S. Tittle.....Tad

*Life Insurance Claims Specialist:*

Linda S. Chambers .....Charleston  
*Receptionist/Secretary:* Twila Jean Hughart ..... Kimberly

**Eligibility Division**

*Supervisor:* Donna J. Acord .....Charleston  
*Information Systems Representative:* Rodney McComas.....Charleston  
*Data Entry Operators:*  
 Barbara Ellen Beane.....Dunbar  
 Nancy J. Lynch.....Charleston  
 Meg Israel.....Charleston  
 Pam Fernandez.....Charleston  
 Yolonda Morrison .....Charleston

**STATE BOARD OF RISK AND INSURANCE MANAGEMENT**  
**Building 5, Room 1017**

Created under Chapter 96, Acts of the Legislature, 1957; amended by Chapter 65, Acts, Regular Session, 1980, which changed the name from State Board of Insurance to Risk and Insurance Management; composed of three members appointed by the Governor, with the advice and consent of the Senate; four-year term; \$40 per diem plus actual expenses; Insurance Commissioner to serve as secretary of the Board without vote. The Board is to select one of its members as Chairman and shall meet in office of the Insurance Commissioner upon call of the Chairman. Powers and duties of the Board include: General supervision and control over the insurance of all state property, activities and responsibilities, including the acquisition and cancellation thereof; determination of amount and kind of coverage, included but not limited to deductible forms of insurance coverage; inspections or examinations relating thereto, reinsurance, and any and all matters, factors and considerations entering into negotiations for advantageous rates on and coverage of all such state property, activities and responsibilities.

The 1980 Legislature, with the passage of House Bill No. 1271, directed the Board to provide general liability insurance for the county boards of education. During the 1982 session, legislation was enacted requiring this Board to implement and administer an industry-wide reinsurance fund which makes available to West Virginia policyholders property insurance for structural loss caused by the subsidence of underground coal mines.

On May 22, 1986 the Legislature passed Senate Bill No. 3 which authorized the Board to provide property and liability insurance to political subdivisions and non-profit corporations.

**Members**

Fred E. Wright, Insurance Commissioner,  
*Secretary ex officio* .....Charleston  
 Ralph R. Wallace, Jr., Kanawha County;  
 term expires June 30, 1991 ..... St. Albans  
 John L. Landfried, Jackson County;  
 term expires June 6, 1990 ..... Ripley  
 William R. Sigmund, Raleigh County;  
 term expires June 30, 1988 ..... Beckley

**Staff**

*Director:* Robert S. Corey .....Charleston  
*Claim Manager:* James L. Boone.....Winfield  
*Underwriting Manager:* Harry F. Morris .....Charleston  
*Accounting Manager:* Mark E. McCallister .....St. Albans  
*Assistant to the Director:* Margaret Broyles .....St. Albans



### WEST VIRGINIA STATE BOARD OF INVESTMENTS

Created under Chapter 162, Acts, Regular Session, 1967; to consist of Governor, State Treasurer and State Auditor; Governor shall be Chairman, the Treasurer shall be Executive Secretary and the Treasurer's Office shall act as staff agency; to formulate and adopt rules and regulations for protection of state funds, as to investments, reinvestments, purchase, sale or exchange of any investments or securities. (Code 12-6)

#### Ex Officio Members

Arch A. Moore, Jr., Governor, *Chairman*  
A. James Manchin, Treasurer, *Secretary*  
Glen B. Gainer, Auditor, *Member*

### WEST VIRGINIA LABOR-MANAGEMENT COUNCIL

Created by Chapter 183, Acts, Regular Session, 1981; amended by Chapter 41, Acts, Regular Session, 1985; to consist of twenty-six members; ex officio members, Commissioner of Labor, member of Economic Development Authority, Employment Security Commissioner, State Superintendent of Schools, member of the Economic Development Board to be selected by it annually, member of Board of Regents to be selected by it annually — ex officio members serve as non-voting members; twenty members to be appointed by the Governor with advice of the Senate and shall include President of a State University, President of a State College or Community College, two members representing public secondary schools for terms of four years following initial appointments; to improve labor-management relations within State to attract and encourage new and existing industry in State; shall designate at least five regions, representing the northern, southern, eastern, western and central geographic areas of the State and appoint a regional advisory committee for each region to advise and consult with the Council and to address problems of common interest within the region; members of the Council will be reimbursed for expenses for each meeting; Council shall continue to exist until first day of July, one thousand nine-hundred ninety-one. (Code 5B-4)

#### Ex Officio Members

W. F. Carmichael, Commissioner of Labor  
Adna Irl Thomas, Commissioner of Employment Security  
Tom McNeel, Superintendent of Schools  
Lysander L. Dudley, Sr., Director, Community and Industrial Development  
Kenneth M. Dunn, Board of Regents

#### Members

##### REPRESENTING INDUSTRY:

|  |                  |
|--|------------------|
| James L. Litman, Ohio County;<br>term expires June 30, 1989.....   | Wheeling         |
| Thomas Cerra, Ohio County;<br>term expires June 30, 1989.....      | Wheeling         |
| John D. Lough, Harrison County;<br>term expires June 30, 1988..... | Clarksburg       |
| Jack O'Brien, Kanawha County;<br>term expires June 30, 1987.....   | South Charleston |
| Hope F. Wilmer, Cabell County;<br>term expires June 30, 1988.....  | Huntington       |
| James Cerra, Kanawha County;<br>term expires June 30, 1987.....    | Charleston       |
| Gary White, Kanawha County;<br>term expires June 30, 1989.....     | Charleston       |

**REPRESENTING LABOR:**

- James Bowen, Ohio County;  
term expires June 30, 1989 ..... Wheeling
- E. Allen Fisher, Kanawha County;  
term expires June 30, 1987 ..... Charleston
- George V. Mehalic, Monongalia County;  
term expires June 30, 1987 ..... Morgantown
- Joseph W. Powell, Kanawha County;  
term expires June 30, 1989 ..... Charleston
- Carroll Rogers, Marion County;  
term expires June 30, 1988 ..... Monongah
- McDonald Smith, Kanawha County;  
term expires June 30, 1988 ..... St. Albans
- Wetzel E. Harvey, Fayette County;  
term expires June 30, 1988 ..... Jodie
- Mike Burdiss, Kanawha County;  
term expires June 30, 1989 ..... Charleston

**REPRESENTING EDUCATION:**

- Dr. Neil Bucklew, Monongalia County;  
term expires June 30, 1988 ..... Morgantown
- Dr. Gregory D. Adkins, Logan County;  
term expires June 30, 1989 ..... Logan
- Dick Bass, Hardy County;  
term expires June 30, 1990 ..... Moorefield
- Linda Moss, Wirt County;  
term expires June 30, 1990 ..... Elizabeth

**Staff**

- Director:* Mark R. Julian
- Associate Director:* Stephen Edens
- Secretary:* Debbie Browning

**STATE BOARD OF EXAMINERS OF LAND SURVEYORS  
P.O. Box 925, Fayetteville 25840**

Created by Chapter 107, Acts of the Legislature, Regular Session, 1969; amended Chapter 68, Acts, Regular Session, 1973; composed of three members, appointed by the Governor with consent of the Senate for overlapping terms of three years; board selects its officers; meets annually to conduct examinations; paid reasonable compensation and necessary expenses; examines and licenses land surveyors. (Code 30-13A)

**Members**

- Bryant W. Bowman, Lincoln County; term expires June 30, 1989 ..... Alum Creek
- Leon K. Spencer, Fayette County; term expires June 30, 1988 ..... Oak Hill
- (Vacancy); term expires June 30, 1987

**WEST VIRGINIA STATE BOARD OF LANDSCAPE ARCHITECTS**

Created under Chapter 125, Acts of the Legislature, Regular Session, 1971; consists of three members, appointed by the Governor with consent of the Senate, for overlapping terms of three years, after initial appointments; members must be licensed landscape architects; vacancies must be filled within sixty days of occurrence; elects its own chairman and secretary; serves without compensation but reimbursed for necessary expenses; to examine applicants and determine eligibility for license or temporary permit as landscape architects,

promulgate rules and regulations, issue, renew, deny, suspend or revoke licenses of landscape architects, investigate alleged violations of license. (Code 30-22)

### Members

Robert W. Wirgau, *Chairman*, Hancock County;  
term expires June 30, 1986..... Weirton  
Alan Kuashny, Monongalia County;  
term expires June 30, 1990..... Morgantown  
Kenneth Bullock, Kanawha County;  
term expires June 30, 1990..... Charleston

## STATE BOARD OF LAW EXAMINERS

(See Supreme Court of Appeals, Judicial Section)

### WEST VIRGINIA PUBLIC LEGAL SERVICES COUNCIL

Created by Chapter 183, Acts, Regular Session, 1981; to consist of sixteen members appointed by the Governor with advice and consent of Senate: four-year terms; one from each senatorial district, exclusive of the seventeenth district: Governor selects the chairman and appoints an Executive Director, salaries to be determined by the Council. At least six shall not be attorneys and none shall be full-time employees of the State: Council appointed for the purpose of facilitating required legal representation of indigent persons: shall have primary responsibility to administer, coordinate and evaluate programs for the delivery of legal assistance to eligible clients, to monitor the progress of various delivery systems, and to recommend improvements; shall maintain office at the state capitol. (Code 29-21)

### Members

(All terms ending June 30, 1985)

John J. Sorrenti, Jr., District 1, (lay member)..... Weirton  
Rev. Paul H. Smith, District 3, (lay member)..... Parkersburg  
John H. Reed III, District 4, (attorney)..... Hurricane  
William L. Redd, District 5, (attorney)..... Huntington  
Larry Hamrick, District 6, (lay member)..... Williamson  
Timothy R. Conaway, District 7, (attorney)..... Madison  
Carl Rudy Seacrist, District 8, (lay member)..... Belle  
John Wooton, District 9, (attorney)..... Beckley  
Frances Karnes, District 10, (lay member)..... Gap Mills  
Beatrice Harvey, District 11, (lay member)..... Lewisburg  
Dan O. Callaghan, District 12, (attorney)..... Richwood  
Charles A. Sinsel III, District 13, (attorney)..... Clarksburg  
James E. Sago, District 14, (attorney)..... Fairmont  
Robert Wallace, District 15, (attorney)..... Buckhannon  
(Two Vacancies)

### Staff

*Executive Director*: Michael Frasher, Kanawha County..... Charleston  
*Director, Public Defender Accounting and Auditing*:  
Dana Keith Smith, Kanawha County..... Charleston  
*Director, Research and Training*:  
Elizabeth Z. Murphy, Kanawha County..... Charleston  
*Director, Appellate Advocacy*:  
Frank W. Helvey, Jr., Kanawha County..... Charleston  
*Director, Voucher Processing and Computer Services*:  
Carolyn A. Hagy, Kanawha County..... Cross Lanes  
*Office Manager/Secretary*: Dolores M. Anderson, Mason County..... Milton  
*Receptionist/Secretary*: Iris R. Brisendine, Kanawha County..... Nitro

*Billing Clerk:* Sherry G. Jeffries, Putnam County ..... Pocahontas  
*Data Entry Clerk:* Sheila J. Coughlin, Kanawha County ..... Charleston

**THE CITIZENS LEGISLATIVE COMPENSATION COMMISSION**

Created by a Constitutional Amendment ratified on November 3, 1970, as provided by HJR No. 8, adopted by the Legislature on February 12, 1970; to consist of seven members who have been residents of the State at least ten years; appointed by the Governor; no more than four of the same political party; terms seven years after initial appointments; chairman designated by the Governor; to serve without compensation but receive necessary expenses; shall meet as often as necessary and within fifteen days after the beginning of a regular session of the Legislature in each fourth year beginning with 1971; shall submit by resolution to the Legislature its determination of compensation and expense allowances, which resolution must be concurred in by at least four members of the Commission; Legislature must enact the resolution into law and may reduce but shall not increase any item established in such resolution. (Article VI, Sec. 33, Constitution)

**Members**

Dr. Evelyn Harris, *Chairman*, Kanawha County;  
 term expires January 6, 1992 ..... Charleston  
 Joseph Spatafore, Jr., Harrison County;  
 term expires January 6, 1988 ..... Clarksburg  
 Robert W. Ferguson, Ohio County; term expires January 6, 1990 ..... Wheeling  
 Fred Haddad, Kanawha County; term expires January 6, 1991 ..... Charleston  
 Mrs. Phoebe Fisher Heishman, Hardy County;  
 term expires January 6, 1989 ..... Moorefield

**WEST VIRGINIA LENDING AND CREDIT RATE BOARD**

Created under Chapter 152, Acts, Regular Session, 1981; amended Chapter 105, Acts, Regular Session, 1984; to consist of director of community and industrial development, the State treasurer, the banking commissioner, deans of the schools of business administration at Marshall and West Virginia universities, the director of the division of consumer protection of the attorney general's office, and three members to be appointed by the Governor with consent of the Senate; terms of six years following initial appointments; banking commissioner will serve as chairperson; to meet at least semiannually to prescribe a maximum rate of interest and finance charge for the next succeeding quarter for loans, credit sales or transactions made in accordance with this Act; office shall be the banking commissioner's office. (Code 47A-1)

**Ex Officio Members**

Lysander L. Dudley, Sr., Director, Community and Industrial Development  
 A. James Manchin, State Treasurer  
 (Vacancy), Banking Commissioner, *Chairman*  
 Dr. Robert Alexander, Dean, College of Business, Marshall University  
 Dr. Art Craft, Dean, School of Business, West Virginia University

**Members**

Joseph Midkiff, Cabell County; term expires July 1, 1989 ..... Huntington  
 Eugene Stump, Wood County; term expires July 1, 1987 ..... Parkersburg  
 B. G. Workman, Kanawha County; term expires July 1, 1985 ..... Charleston

**WEST VIRGINIA LIBRARY COMMISSION**

(See Executive Department)

**LOTTERY COMMISSION**

(See Executive Department)

### WEST VIRGINIA COMMISSION ON MASS TRANSPORTATION

Created by Chapter 176, Acts, Regular Session, 1984; to consist of thirteen members: the commissioner of finance and administration, director of health, executive director of commission on aging and ten citizen members appointed by the Governor with advice and consent of the Senate; director of public transportation within the department of finance and administration shall be an ex officio member; terms, six years following initial appointments; no compensation, but reimbursed for actual expenses; Governor appoints chairman; shall hold four meetings per year, first Monday in January, April, July and October; to study and develop plans for improving mass transportation. (Code 5-23)

#### Ex Officio Members

John F. McCuskey, Commissioner, Finance and Administration  
 Susan L. O'Connell, Director, Public Transportation  
 David K. Heydinger, Director of Health  
 Susan Harman, Executive Director, Commission on Aging

#### Citizen Members

P. K. Alker, Harrison County;  
 term expires June 30, 1990 ..... Clarksburg  
 Barbara Null, Kanawha County;  
 term expires June 30, 1986 ..... Dunbar  
 Pamela Boggess, Cabell County;  
 term expires June 30, 1988 ..... Huntington  
 Rev. Charles Eble, Preston County;  
 term expires June 30, 1986 ..... Arthurdale  
 Robert Hall, Kanawha County;  
 term expires June 30, 1986 ..... St. Albans  
 Eutha Larew, Preston County;  
 term expires June 30, 1988 ..... Newburg  
 Newton Margolis, Kanawha County;  
 term expires June 30, 1990 ..... Charleston  
 Ferguson Meadows, Kanawha County;  
 term expires June 30, 1988 ..... Charleston  
 Paul Michael, Mineral County;  
 term expires June 30, 1988 ..... Burlington

### WEST VIRGINIA BOARD OF MEDICINE (formerly "The Medical Licensing Board")

Created under Chapter 30, Acts, 1949; and amended under Acts, 1951, 1959, 1965 and 1966, Chapter 83, Regular Session, 1980 and Chapter 101, Regular Session, 1981; to consist of fifteen members, one being director of health, ex officio; others appointed by the Governor with the advice and consent of the Senate; to serve terms of five years; members shall receive one hundred dollars per diem while in session and actual expenses incurred in performance of duties; authorized to examine applicants and issue certificates of licensure to those qualified to practice as doctors of medicine and doctors of chiropody-podiatry and to revoke such certificates for cause; elects own president and vice president; state director of health shall act as secretary. (Code 30-3)

#### Members

S. Eileen Catterson, M.D., *President*, Raleigh County;  
 term expires September 30, 1990 ..... Rhodell  
 Harry Stephen Weeks, Jr., M.D., *Vice President*, Ohio County;  
 term expires September 30, 1991 ..... Wheeling  
 David K. Heydinger, M.D., *Secretary, ex officio* ..... Charleston

|  |             |
|--|-------------|
| Jesus Tan Ho, M.D., Marshall County;<br>term expires September 30, 1990 .....                                | Moundsville |
| Anthony A. Yurko, M.D., Hancock County;<br>term expires October 1, 1989 .....                                | Weirton     |
| Mrs. Cleone Blankenship, <i>Lay member</i> , Mercer County;<br>term expires September 30, 1988 .....         | Matoaka     |
| Rev. Richard Bowyer, <i>Lay member</i> , Marion County;<br>term expires September 30, 1992 .....             | Fairmont    |
| Leonard Simmons, D.P.M., Marion County;<br>term expires September 30, 1992 .....                             | Fairmont    |
| George Thomas Harward, <i>Physician Assistant</i> ; Barbour County;<br>term expires September 30, 1992 ..... | Belington   |
| Joseph Skaggs, M.D., Kanawha County;<br>term expires September 30, 1988 .....                                | Charleston  |
| L. Walter Fix, M.D., Berkeley County;<br>term expires September 30, 1991 .....                               | Martinsburg |
| Thomas S. Clark, M.D., M.S., Monongalia County;<br>term expires September 30, 1991 .....                     | Morgantown  |
| Danny L. Johnson, D.P.M., Kanawha County;<br>term expires September 30, 1991 .....                           | Charleston  |
| Sylvia Spear, Berkeley County;<br>term expires September 30, 1992 .....                                      | Martinsburg |
| Dr. Herbert Stern, Logan County;<br>term expires September 30, 1989 .....                                    | Logan       |

**STATE COMMISSION ON MENTAL RETARDATION**

Created under Chapter 5, Acts of the Legislature, Regular Session, 1964; consists of six members, who, ex officio, shall be the superintendent of schools, director of health, commissioner of corrections, commissioner of human services, director of rehabilitation services and commissioner of employment security; meets twice a year; receives actual expenses; assists in combating and treating mental retardation. (Code 29-15)

**Members**

- David K. Heydinger, M.D., Director of Health
- A. V. Dodrill, Commissioner of Corrections
- W. Thomas McNeel, State Superintendent of Schools
- Reginia Lipscomb, Commissioner of Human Services
- Earl W. Wolfe, Director of Rehabilitation Services
- Nelson B. Robinson, Jr., Commissioner of Workers' Compensation

**STATE PLANNING COUNCIL  
(Developmental Disabilities Services)**

On March 6, 1971, Governor Arch A. Moore, Jr., appointed the State Developmental Disabilities Planning Council as required by the Developmental Disabilities Services and Facilities Construction Act, Public Law 91-517. The State Commission on Mental Retardation was designated on March 4, 1971, as the agency to assist the State Council in the development and subsequent revision of the State Plan and to administer the State Formula Grant program for planning and services. The State Health Department became the administering agency for the program when the Commission was merged with the newly reorganized State Health Department on July 1, 1977. One third of the Council's 27 members must be consumers.

The federal D.D. Act has undergone several revisions. The current D.D. Act is Public Law 98-527, the "Developmental Disabilities Act of 1984."

**Ex Officio Members**

|   |             |
|---|-------------|
| Robert H. Hansen, Office of Behavioral Health,<br>Department of Health .....                  | Charleston  |
| Bill Capeheart, General and Special Educational Development,<br>Department of Education ..... | Charleston  |
| Earl Wolfe, Division of Rehabilitation Services .....   | Charleston  |
| Helen Condry, Medical Care Division,<br>Department of Human Services .....                    | Charleston  |
| Dorothy Allen, Social Services Division,<br>Department of Human Services .....                | Charleston  |
| Jack Basman, M.D., Maternal and Child Health,<br>Department of Health .....                   | Charleston  |
| Janet Lucas, Handicapped Children's Services,<br>Department of Human Services .....           | Charleston  |
| Donald Roberts, Economic Services, Department of Human Services .....                         | Charleston  |
| David K. Heydinger, M.D., Department of Health .....  | Charleston  |
| Ashok S. Dey, WVU Affiliated Center .....   | Morgantown  |
| Nancy Mattox, W. Va. Advocates for the D.D., Inc. ....  | Charleston  |
| R. Larry Beckett, Assistant Commissioner,<br>Department of Human Services .....               | Cross Lanes |
| George W. Lilley, Deputy Director of Behavioral Health,<br>Department of Health .....         | Charleston  |

**Non-Government Members**

|                                       |                  |
|---------------------------------------|------------------|
| Dr. Paul Leary, <i>Chairman</i> ..... | South Charleston |
| Bonnie Bland .....                    | Fairmont         |
| Thomas J. Brennan .....               | Morgantown       |
| Gloria Chewning .....                 | Welch            |
| Melba Doak .....                      | Paden City       |
| Carole Dunkley .....                  | Craigsville      |
| Rev. Steward Frazier .....            | Oak Hill         |
| Sandra Hatfield .....                 | Huntington       |
| Anthony Iorio .....                   | Fairmont         |
| Sue Siebert .....                     | Philippi         |
| Cordelia V. Toles .....               | Oak Hill         |
| Marvin Whiteman .....                 | Charleston       |
| Paul Morton .....                     | Franklin         |
| Linda Brohard .....                   | Brohard          |

**Staff**

|  |            |
|--|------------|
| <i>Director</i> : Richard A. Kelly ..... | St. Albans |
| <i>Secretary</i> : Amelia Palmer .....   | Dunbar     |

**MILITARY BOARD OF THE STATE OF WEST VIRGINIA**

Created under Chapter 152, Acts of the Legislature, Regular Session, 1939. Composed of three members, two of whom must be members of the West Virginia National Guard on active duty; four-year term; no compensation except for necessary expenses; secretary to be selected by board; to award West Virginia Distinguished Service Medal and West Virginia Service Medal.

**Members**

|  |                |
|--|----------------|
| Colonel Anderson L. Barnette, Mason County;<br>term expires September 21, 1987 ..... | Point Pleasant |
| Colonel Ralph W. Meade, Kanawha County;<br>term expires September 21, 1987 .....     | Dunbar         |

Angus E. Peyton, Kanawha County;  
term expires September 21, 1987 .....Charleston

**MINE BOARD OF APPEALS**

The Board of Appeals, comprised of three members, was created under Chapter 89, Acts of the Legislature. Regular Session, 1971, amended by Chapter 136, Acts, Regular Session, 1983; amended by Chapter 77, Acts, Regular Session, 1985; two members of the board are appointed by the Governor, one to represent miners and one to represent the operators for terms of five years; the third member is the Chairman of the Board and is selected by the other two members; to hear appeals and make determinations on complaints of miners; receive \$100 per diem and expenses. (Code 22-5)

**Members**

Clinton W. Smith, *Chairman*, Kanawha County;  
term expires June 30, 1991 .....Charleston  
Jack Perry, Kanawha County;  
term expires June 30, 1991 .....Charleston  
John Nicholson, Harrison County;  
term expires June 30, 1991 .....Bridgeport

**MINE INSPECTORS' EXAMINING BOARD**

Created by Chapter 13, Acts of the Legislature, Regular Session, 1958; amended by Chapter, 77, Acts, Regular Session, 1985; to consist of five members, four to be appointed by the Governor with consent of the Senate; one *ex officio* member shall be director of the School of Mines, West Virginia University; two appointed members shall represent coal mine operators and two represent coal mine workers; one *ex officio* member shall be the director of the Division of Mines and Minerals and shall serve as Secretary but will be the non-voting member; appointed for eight years; receive \$50 per diem and necessary expenses for travel; shall examine applicants for employment as mine inspectors. (Code 22-1)

**Members**

John L. Schroder, Jr., School of Mines, *Chairman, ex officio* .....Morgantown  
Mark S. Scott, Director, Division of Mines and Minerals,  
*Secretary, ex officio* .....Charleston  
Ben Powell, Retired, Eastern Associated Coal Corp.;  
term expires June 30, 1994 .....Fairmont  
David Shreve, District #6, United Mine Workers of America;  
term expires June 30, 1992 .....Moundsville  
Levi Daniels, Retired, District #31, United Mine Workers of America;  
term expires June 30, 1988 .....Leewood  
Homer Webb, Raleigh County;  
term expires June 30, 1990 .....Arnett

**BOARD OF MINER TRAINING, EDUCATION AND CERTIFICATION**

Created by Chapter 67, Acts of the Legislature, Regular Session, 1974; amended by Chapter 137, Acts, Regular Session, 1983; amended by Chapter 77, Acts, Regular Session, 1985; consists of seven members, six appointed by the Governor, with advice and consent of the Senate, for terms of three years following initial appointments; one member to represent the surface mine operators, two members to represent the underground operators, three members to represent the working miners and the Commissioner of the Department of Energy, who shall serve as chairman; members receive \$110 per diem and mileage at the rate of twenty cents per mile from residence to meetings. The Board is responsible for the establishment of criteria and standards for a program of education, training and examination to be required of all prospective miners prior to their certification. (Code 22-9)



**Members**

|   |            |
|---|------------|
| Bart B. Lay, <i>Chairman</i> , Kanawha County | Charleston |
| James Justus, McDowell County;                |            |
| term expires June 30, 1988                    | Welch      |
| David Ashby, Kanawha County;                  |            |
| term expires June 30, 1990                    | Charleston |
| Porter J. Cotton, Kanawha County;             |            |
| term expires June 30, 1988                    | Chesapeake |
| Clifford Stevens, Marion County;              |            |
| term expires June 30, 1989                    | Rivesville |
| William B. Raney, Kanawha County;             |            |
| term expires June 30, 1989                    | Charleston |
| Chris R. Hamilton, Kanawha County;            |            |
| term expires June 30, 1989                    | Elkview    |

**Staff**

|                                       |            |
|---------------------------------------|------------|
| <i>Training Director</i> : Tony Grbac | Charleston |
| <i>Secretary</i> : Jana Miller        | Charleston |

**DRIVER'S LICENSE ADVISORY BOARD**  
(Motor Vehicles)

Created by Chapter 72, Acts of the Legislature, Regular Session, 1974; consists of five members appointed by the Governor with advice and consent of the Senate for terms of three years after initial appointments; one member required to be an optometrist and four to be physicians or surgeons licensed to practice in the State; to advise the Commissioner of Motor Vehicles as to vision standards and other medical criteria relevant to licensing of persons to operate motor vehicles; receive \$35 per diem and necessary expenses. (Code 17B-2-7a)

**Members**

|  |            |
|--|------------|
| Curtis Withrow, M.D., Kanawha County;  |            |
| term expires June 30, 1986             | Charleston |
| John B. Markey, M.D., Kanawha County;  |            |
| term expires June 30, 1988             | Charleston |
| Herbert D. Stern, M.D., Logan County;  |            |
| term expires June 30, 1988             | Logan      |
| Donald C. Cohen, O.D., Kanawha County; |            |
| term expires June 30, 1987             | Charleston |
| Jerill Cavender, M.D., Kanawha County; |            |
| term expires June 30, 1986             | Charleston |

**NATURAL RESOURCES COMMISSION**

Created by Chapter 133, Acts, 1961; composed of seven members appointed by Governor with advice and consent of Senate for seven-year terms; to serve as an advisory body to the Director, and as such, to study administrative methods concerning forests and their maintenance and development, protection of fish and game, beautification of the state and its highways and development of lands, minerals, waters and other natural resources; to advise with the Director concerning problems, to recommend policies and practices, investigate work of the Director and advise or make recommendations to the Governor relative to conservation policy; to fix by regulation the open seasons and the bag, creel, size, age, weight and sex limits with respect to wildlife in West Virginia. (Code 20-1)

**Members**

|                                    |                            |
|------------------------------------|----------------------------|
| Lawrence W. Deitz, Nicholas County | term expires June 30, 1986 |
| Carl Sullivan, Jefferson County    | term expires June 30, 1988 |
| Dr. B. F. Mitchell, Grant County   | term expires June 30, 1992 |

|  |                            |
|--|----------------------------|
| Carl E. Gainer, Nicholas County .....    | term expires June 30, 1987 |
| Patrick J. Dofka, Ohio County .....      | term expires June 30, 1990 |
| William P. Stafford, Mercer County ..... | term expires June 30, 1991 |
| William C. Wagoner, Cabell County .....  | term expires June 30, 1989 |

### NEW RIVER PARKWAY AUTHORITY

Created by Chapter 176, Acts, Regular Session, 1985; amended by Chapter 176, Acts, Regular Session, 1986; amended by Chapter 19, Acts, Regular Session, 1987; consists of nine voting members and four to six ex officio members; three voting members appointed by the Mercer County Commission; Raleigh County Commission; three by the Summers County Commission; terms four years after initial appointments; ex officio members are the commissioner of highways, director of natural resources, commissioner of agriculture, commissioner of commerce, district engineer of the U.S. Army Corps of Engineers, or if they decline to serve, the county commissions of Summers and Raleigh counties shall each appoint a non-voting member; annually meet on the second Monday in July and a monthly meeting; elects own president, vice president, secretary and treasurer; Authority has power incidental to preparation of plans for New River Parkway; members compensated monthly by the governing bodies which appointed them in an amount to be fixed by such governing body.

(Members not available at press time)

### SOUTHERN STATES ENERGY BOARD

Created by Chapter 3, Acts of the Legislature, Regular Session, 1964; amended by Chapter 103, Acts, Regular Session, 1979; to consist of three members from each state designated, including Alabama, Arkansas, Delaware, Florida, Georgia, Kentucky, Louisiana, Maryland, Mississippi, Missouri, North Carolina, Oklahoma, South Carolina, Tennessee, Texas, Virginia and West Virginia; to be effective when enacted by the Legislature in the respective states; in West Virginia one member is appointed by the Governor, one by the Senate President and one by the Speaker of the House; elects own officials; shall appoint an executive director to serve at its will and pleasure; shall assist in the coordination of atomic activities within this State and empowered to assist in the orderly development of atomic knowledge within the State. (Code 29-1E)

#### West Virginia Members

Senator Dan Tonkovich, Marshall County ..... Benwood

### WEST VIRGINIA STATE BOARD OF EXAMINERS FOR LICENSED PRACTICAL NURSES

506 Embleton Bldg., 922 Quarrier St. 25301

Created under Chapter 131, Acts of the Legislature, 1957, amended by Chapter 152, 1967 Regular Session, composed of seven members appointed by the Governor, with the advice and consent of the Senate; length of term, five years after initial appointments; members eligible for reappointment not to exceed two successive terms. Board is authorized to appoint and employ executive secretary and other personnel and to provide headquarters; compensation and expenses of members and employees to be paid out of funds allocated to the board in its annual budget; authorized to examine, license and renew license of duly qualified applicants, prescribe curricula and standards for schools and courses preparing persons for licensure, provide for surveys of such schools and courses, accredit such schools and courses as meet requirements, and evaluate and approve courses for affiliation; shall maintain register of all practical nurses. (Code 30-7A)

#### Members

John Hager, *Chairman*, Logan County;  
term expires June 30, 1988..... Logan

|   |              |
|---|--------------|
| Patricia M. Richardson, Wood County;<br>term expires June 30, 1987 .....                      | Parkersburg  |
| Jennie S. Waugh, R.N., <i>Secretary</i> , Jackson County;<br>term expires June 30, 1986 ..... | Ravenswood   |
| Vallie Huffman, Kanawha County;<br>term expires June 30, 1986 .....                           | Charleston   |
| W. Don Smith II, Nicholas County;<br>term expires June 30, 1989 .....                         | Summersville |
| William D. Toney, <i>Lay member</i> , Cabell County;<br>term expires June 30, 1989 .....      | Huntington   |
| (Vacancy, <i>Lay member</i> )   |              |
| (Vacancy, <i>Physician</i> )  |              |

### Staff

|  |            |
|--|------------|
| <i>Executive Secretary</i> : Nancy R. Wilson .....       | Charleston |
| <i>Administrative Assistant</i> : Iris W. Williams ..... | Dunbar     |
| <i>Secretary</i> : Jacquelyn Titcher .....               | Charleston |

**WEST VIRGINIA BOARD OF EXAMINERS FOR  
REGISTERED PROFESSIONAL NURSES  
Suite 309, Embleton Building, 922 Quarrier St.  
Charleston 25301**

Created under Chapter 96, Acts of Legislature, 1945; amended by Chapter 120, Acts 1955 and Chapter 93, Acts 1972, Regular Session; non-partisan; members receive \$50 per diem while in session, and actual expenses; self-sustaining; composed of five graduate nurses appointed by the Governor, with the consent of the Senate from lists submitted by West Virginia Nurses Association and two lay members appointed by the Governor; length of term, five years; vacancy filled by appointment by the Governor for unexpired term; authorized to examine applicants and register those qualified; to accredit training schools for nurses and to revoke licenses by unanimous vote for cause; elects own officers and employs executive secretary. (Code 30-7)

### Members

|   |            |
|---|------------|
| Patricia McGill, <i>President</i> , Kanawha County;<br>term expires June 30, 1992 .....     | Charleston |
| Laura Lee Wilson, <i>Secretary</i> , Cabell County;<br>term expires June 30, 1989 .....     | Huntington |
| Lorraine Ritz, Ohio County;<br>term expires June 30, 1990 .....                             | Wheeling   |
| Jacqueline Stemple, Monongalia County;<br>term expires June 30, 1988 .....                  | Morgantown |
| Ruth Pearson, Cabell County;<br>term expires June 30, 1991 .....                            | Huntington |
| Judy Nystrom, McDowell County; ( <i>Lay member</i> )<br>term expires June 30, 1989 .....    | Welch      |
| Vivian Garland, Raleigh County; ( <i>Lay member</i> ) *<br>term expires June 30, 1988 ..... | Beckley    |

### Staff

|  |            |
|--|------------|
| <i>Executive Secretary</i> : Garnette Thorne .....   | Charleston |
| <i>Assistant</i> : Janet L. Hanger Fairchild .....   | Charleston |
| <i>Administrative Assistant</i> : Pauline Eads ..... | Dunbar     |
| <i>Clerk</i> : Doris Mickles .....                   | St. Albans |
| <i>Clerk-Computer Operator</i> : Tonya Hall .....    | Charleston |

### WEST VIRGINIA NURSING HOME ADMINISTRATORS LICENSING BOARD

Created by Chapter 102, Regular Session, 1977; to consist of seven members to be appointed by the Governor with advice and consent of the Senate; one member shall be from the medical profession, one a licensed pharmacist, one a registered nurse, one experienced in field of aging; two who have been engaged in operating nursing homes and one lay member; appointed for six-year terms following initial appointments; to examine applicants and determine their eligibility for a license as a nursing home administrator. (Code 30-25)

#### Members

|  |             |
|--|-------------|
| Earl Fisher, M.D., <i>Chairman</i> , Braxton County; |             |
| term expires June 30, 1986 .....                     | Gassaway    |
| Wylene Dial, Lincoln County;                         |             |
| term expires June 30, 1985 .....                     | Branchland  |
| Tim Thompson, Raleigh County;                        |             |
| term expires June 30, 1981 .....                     | Beckley     |
| Earl Vest, Berkeley County;                          |             |
| term expires June 30, 1985 .....                     | Bunker Hill |
| Betty Burdette, Kanawha County;                      |             |
| term expires June 30, 1990 .....                     | St. Albans  |
| Daniel Farley, Mercer County;                        |             |
| term expires June 30, 1989 .....                     | Princeton   |
| (Vacancy); term expires June 30, 1988                |             |

#### Board Secretary

|                                    |          |
|------------------------------------|----------|
| Janice Hutchinson, Fayette County; |          |
| 110 Shumate Street.....            | Oak Hill |

### WEST VIRGINIA BOARD OF OCCUPATIONAL THERAPY

Created by Chapter 87, Acts, Regular Session, 1978, to consist of five members appointed by the Governor with consent of the Senate; four to be registered therapists or engaged in occupational therapy services for three years; one to represent the public; appointed for three-year terms following initial appointments; no member appointed to serve more than two consecutive terms; board shall appoint member to fill any unexpired term; elects own chairman and secretary-treasurer; shall hold meetings and conduct examinations at least twice during the year; \$50 per diem plus expenses; to license occupational therapists, establish fees for license and maintain register of all persons holding license. (Code 30-28)

#### Members

|  |                  |
|--|------------------|
| Elizabeth Devereaux, Cabell County;    |                  |
| term expires December 31, 1983 .....   | Huntington       |
| Linda C. Johnston, Kanawha County;     |                  |
| term expires December 31, 1982 .....   | South Charleston |
| Frances Ardith Ingram, Kanawha County; |                  |
| term expires December 31, 1984 .....   | St. Albans       |
| Thomas C. Strow, Mercer County;        |                  |
| term expires December 31, 1982 .....   | Princeton        |
| Monica M. Williamson, Ohio County;     |                  |
| term expires December 31, 1983 .....   | Wheeling         |

### OHIO RIVER VALLEY WATER SANITATION COMMISSION

Created under Chapter 38, Acts of the Legislature, 1939, composed of the Director of Health, *ex officio*, and two members to be appointed by the Governor by and with the consent of the Senate for terms of six years. Commissioners to serve without compensation but to be reimbursed for expenses. Commission to elect its own chairman and may employ a secretary

and such assistants as may be deemed necessary. Commission to act jointly with Commissioners appointed from Illinois, Indiana, Kentucky, New York, Ohio, Pennsylvania and Virginia to regulate pollution in the streams of the Ohio River Basin.

#### Members

David K. Heydinger, M.D., Director of Health, *ex officio* .....Charleston  
 Edgar N. Henry, Kanawha County;  
 term expires June 30, 1990  
 David W. Robinson, Kanawha County;  
 term expires June 30, 1987

### WEST VIRGINIA OIL AND GAS CONSERVATION COMMISSION 322 70th St., S.E., 25304

Created under Chapter 69, Acts of the Legislature, Regular Session, 1972; and renewed under Chapter 77, Acts, Regular Session, 1985; to consist of five members, three to be appointed by the Governor with consent of the Senate; the commissioner of the department of energy and the director of the division of oil and gas shall be members *ex officio*; Governor's appointments for terms of six years after initial appointments; elects own chairman: members receive \$35 per diem not to exceed one hundred days per calendar year while actually engaged in performance of duties as a member; to appoint oil and gas conservation commissioner, fix his salary and advise him regarding his duties and authority, and he shall also serve as secretary of the Commission. (Code 22-8)

#### Members

I. L. Morris, Gilmer County;  
 term expires July 27, 1990 ..... Glenville  
 Larry Smith, Jackson County;  
 term expires July 27, 1988 ..... Sandyville  
 James A. Ray, Kanawha County;  
 term expires July 27, 1992 .....Charleston  
 Kenneth R. Faerber, Commissioner, Department of Energy, *ex officio* .....Charleston  
 John Johnston; Director, Division of Oil and Gas, *ex officio*

#### Staff

*Commissioner*: Thomas E. Huzzey, Kanawha County ..... Charleston  
*Petroleum Engineer*: Brett Loflin, Kanawha County ..... Charleston  
*Administrative Assistant*: Frances H. Farley, Kanawha County ..... Nitro  
*Clerk*: Cynthia J. Raines, Roane County ..... Walton

### OIL AND GAS INSPECTORS' EXAMINING BOARD

Created by an Act of the Legislature in 1963; amended by Chapter 97, Acts, Regular Session, 1976; amended by Chapter 77, Acts, Regular Session, 1985; consists of five members, four appointed by the Governor with the consent of the Senate, for terms of eight years; one who is the public representative, must be a professor in the petroleum engineering department of the school of mines at West Virginia University and appointed by Dean of the school who serves as Chairman; director of the oil and gas division is an *ex officio* member of the board and serves as secretary, with no right to vote; members receive \$75 per diem and mileage. Board shall establish rules, regulations and forms for examination for inspectors, hold examinations and certify a register of qualified inspectors. (Code 22-4)

#### Members

James A. Wasson, *Chairman*, Monongalia County ..... Morgantown  
 Ted Streit, *Executive Secretary, ex officio* .....Charleston  
 Carl R. Morris, Calhoun County;  
 term expires June 30, 1989 ..... Grantsville

|  |            |
|--|------------|
| J. L. Weekley, Lincoln County;<br>term expires June 30, 1991 ..... | Hamlin     |
| Thomas Dunn, Upshur County;<br>term expires June 30, 1993 .....    | Buckhannon |
| Rex Cecil Ray, Jackson County;<br>term expires June 30, 1995 ..... | Ripley     |

**WEST VIRGINIA BOARD OF OPTOMETRY**

Created under Chapter 73, Acts of the Legislature, 1909; amended, Chapter 153, Acts, Regular Session, 1967; Chapter 59, Acts, Regular Session, 1970; non-partisan; consists of five optometrists; members receive \$35 per diem while in session, and actual expenses; self-sustaining; composed of five registered resident optometrists engaged in practice in the State for three years; appointed by the Governor with the consent of the Senate; length of term, three years; vacancy filled by appointment by the Governor for the unexpired term; location of offices not fixed by statute; authorized to examine applicants and register those qualified and to revoke such certificates for cause; elects own officers. (Code 30-8)

**Members**

|   |                       |
|---|-----------------------|
| Joseph W. Myers, O.D., <i>President</i> , Marshall County;<br>term expires June 30, 1985 .....          | Glen Dale             |
| Dale E. Palmer, O.D., <i>Secretary-Treasurer</i> , Harrison County;<br>term expires June 30, 1987 ..... | Nutter Fort           |
| John E. Casto, O.D., Kanawha County;<br>term expires June 30, 1985 .....                                | St. Albans            |
| Claude P. Taylor, O.D., Greenbrier County;<br>term expires June 30, 1984 .....                          | White Sulphur Springs |
| Henry M. Berardi, O.D., Harrison County;<br>term expires June 30, 1983 .....                            | Bridgeport            |
| C. R. Walkup, Lay member, Greenbrier County;<br>term expires June 30, 1986 .....                        | White Sulphur Springs |

**WEST VIRGINIA BOARD OF OSTEOPATHY**

Created under Chapter 40, Acts of the Legislature, 1923; amended by Chapter 151, Acts, Regular Session, 1951; composed of three licensed osteopathic physicians and surgeons of at least five years practice; appointed by Governor, with the consent of the Senate. Length of term, three years; vacancy filled by appointment by the Governor for the unexpired term; location of offices not fixed by statute; authorized to examine applicants and issue licenses to those qualified and to revoke licenses for cause; elects own officers. (Code 30-14)

**Members**

|   |             |
|---|-------------|
| Dr. Ned C. Rogers, <i>President</i> , Wyoming County;<br>term expires June 30, 1984 .....       | Pineville   |
| Dr. J. Loren Smith, <i>Vice President</i> , Kanawha County;<br>term expires June 30, 1982 ..... | Alum Creek  |
| Dr. Norman E. Wood, <i>Secretary</i> , Marshall County;<br>term expires June 30, 1983 .....     | Moundsville |
| Kay Chernenko, Lay member, Brooke County;<br>term expires June 30, 1985 .....                   | Wellsburg   |
| Bea Harvey, Lay member, Greenbrier County;<br>term expires June 30, 1987 .....                  | Lewisburg   |

**STATE BOARD OF PHARMACY**

Created under Chapter 2, Acts of the Legislature, 1881; non-partisan; members receive \$35 per diem while in session and actual expenses; self-sustaining; composed of five licensed pharmacists, citizens of West Virginia; appointed by the Governor, with consent of the

Senate; term, five years; vacancy filled by appointment by the Governor for the unexpired term; location of offices not fixed by statute; authorized to examine applicants and license those qualified to practice pharmacy; board has power to revoke license of any pharmacist twice convicted for violating public health laws and revocation is mandatory in certain instances specified in the statutes; elects own officers. (Code 30-5)

#### Members

|   |            |
|---|------------|
| Samuel G. Kapourales, <i>President</i> , Mingo County;<br>term expires June 30, 1989 .....  | Williamson |
| A. Dana Kahle, Jr. <i>Vice President</i> , Ohio County;<br>term expires June 30, 1988 ..... | Wheeling   |
| C. Herbert Traubert, <i>Secretary</i> , Brooke County;<br>term expires June 30, 1986 .....  | Follansbee |
| John C. Plummer, Marion County;<br>term expires June 30, 1987 .....                         | Fairmont   |
| Larry Barker, Lay member, Kanawha County;<br>term expires June 30, 1989 .....               | Dunbar     |
| Charles L. Silliman, Lay member, Hardy County;<br>term expires June 30, 1988 .....          | Moorefield |
| Jean P. Pozega, Kanawha County;<br>term expires June 30, 1990 .....                         | Charleston |

#### WEST VIRGINIA BOARD OF PHYSICAL THERAPY 530 Stout St., Bridgeport 26330

Created under Chapter 142, Acts of the Legislature, Regular Session, 1963; amended by Chapter 61, Acts, Regular Session, 1970; amended by Chapter 105, Acts, Regular Session, 1976; consists of five members who shall be physical therapists; appointed by the Governor with advice and consent of Senate, for terms of five years following initial appointments; Board elects own chairman and secretary; to maintain register and license physical therapists; compensation paid as determined by board and actual expenses paid from board receipts from licenses. (Code 30-20)

#### Members

|  |                  |
|--|------------------|
| Charles C. Simpson, <i>Chairman</i> , Kanawha County;<br>term expires June 30, 1985 .....        | Charleston       |
| Anthony P. Minard, <i>Secretary-Treasurer</i> , Wood County;<br>term expires June 30, 1989 ..... | Vienna           |
| Louise Currence Christensen, Kanawha County;<br>term expires June 30, 1988 .....                 | South Charleston |
| John Williams, Mercer County;<br>term expires June 30, 1987 .....                                | Princeton        |
| (Vacancy); term expires June 30, 1986  |                  |

#### Staff

*Executive Secretary*: Marsha Graeber, Harrison County ..... Bridgeport

#### POTOMAC RIVER BASIN COMMISSION

Created under Chapter 81, Acts of the Legislature, 1941; composed of Director of Health, *ex officio*, and two members to be appointed by the Governor by and with the consent of the Senate for terms of six years. Commissioners to serve without compensation but to be reimbursed for expenses. Commission to elect its own chairman and may employ secretary and such assistants as may be deemed necessary. Commission to act with commissions appointed for like purposes by the Commonwealths of Pennsylvania and Virginia, the State of Maryland and the District of Columbia, and an additional three members to be appointed by the President of the United States.

**Members**

- David K. Heydinger, M.D., Director of Health, *ex officio* .....Charleston
- Phyllis M. Cole, Grant County;  
term expires March 26, 1992 .....Petersburg
- Douglas S. Rockwell, Jefferson County;  
term expires March 26, 1989 .....Charles Town

**Alternate Members**

- Walter Tetrick, Mineral County;  
term expires March 26, 1989 ..... Keyser
- Clarence V. Townsend, M.D., Berkeley County;  
term expires March 26, 1992 ..... Martinsburg
- Robert P. Wheeler, Kanawha County .....Charleston

**OCCUPATIONAL PNEUMOCONIOSIS BOARD**  
**(Workers' Compensation Commission)**  
**Bldg. 4, 112 California Avenue**

Five members, licensed physicians, appointed by Workers' Compensation Commissioner. Term: Six years. Commissioner selects chairman annually. Per diem fixed by Commissioner.

The act provides workers with hospitalization and medical care for injuries sustained in the course of and growing out of their employment in industry, fixes compensation during their disability, and, in the case of death provides for their dependents. Workers' Compensation Appeal Board reviews action of Commissioner upon appeal of any employer, employee or dependent. Occupational Pnuemoconiosis Board determines all medical questions relating to cases of compensation for occupational.pneumoconiosis. This board works under the direction and supervision of the Commissioner.

**Members**

- James H. Walker, M.D., *Chairman* .....Charleston
- Willard Pushkin, M.D. ....Charleston
- J. Dennis Kugel, M.D. ....Charleston
- William C. Revercomb, M.D. ....Charleston

**WEST VIRGINIA BOARD OF PROBATION AND PAROLE**  
**Room 307, 112 California Avenue**

West Virginia Board of Probation and Parole, created by an Act of the Legislature passed by the Regular Session of 1953. The Board adopts rules and regulations, with the approval of the Governor, governing procedure for granting parole. The Rules and Regulations of the Board are filed with the Secretary of State. The Board has the sole authority to release on parole. It shall hold hearings and consider cases of eligible prison inmates annually. The Board shall hold hearings and consider charges of violation of parole and has the authority to revoke or to continue parole. (Code 62-12)

Salaries of Members: \$27,000 per year, plus necessary expenses. Three members appointed by the Governor, with advice and consent of the Senate, bi-partisan. Terms: Four years, to run concurrently with Governor. Governor designates Chairman.

**Members**

- John A. Bailes, *Chairman*, Kanawha County .....Charleston
- Janet M. Rader, *Secretary*, Kanawha County .....Dunbar
- C. Frank LePage, *Member*, Kanawha County .....Charleston

**Staff**

- Secretary*: Elaine Frazier, Kanawha County .....Charleston



**Typists:**

|                                       |            |
|---------------------------------------|------------|
| Paula Spaulding, Lincoln County ..... | Sumerco    |
| Dianne Tope, Kanawha County .....     | St. Albans |

**STATE BOARD OF EXAMINERS OF PSYCHOLOGISTS**

Created by Chapter 62, Acts of the Legislature, 1970. Regular Session; consists of five members appointed by the Governor with consent of Senate; members shall have been licensed to engage in practice or teaching of psychology in the State for at least two years immediately preceding appointment; appointed for overlapping terms of three years; elects own chairman and secretary; paid reasonable compensation as determined by Board and reimbursed for necessary expense; to examine applicants and determine eligibility for license or temporary permit to engage in practice; to promulgate rules and regulations governing licensing of applicants; to investigate and take proper action against alleged violations of provisions of the statute. (Code 30-21)

**Members**

|   |            |
|---|------------|
| Jeff L. Harlow, Ph.D., Raleigh County;<br>term expires May 11, 1990 .....   | Beckley    |
| Richard L. Workman, Kanawha County;<br>term expires May 11, 1988 .....      | Dunbar     |
| Dr. Sharon L. Foster, Monongalia County;<br>term expires May 11, 1988 ..... | Morgantown |
| Ted Glance, M.A., Marion County;<br>term expires May 11, 1990 .....         | Fairmont   |
| Dr. David Clayman, Kanawha County;<br>term expires May 11, 1989 .....       | Charleston |
| Jeanne S. Carter, Ohio County;<br>term expires May 11, 1988 .....           | Wheeling   |
| Rev. Lee Myers, Kanawha County;<br>term expires May 11, 1988 .....          | Charleston |

**WEST VIRGINIA PUBLIC ENERGY AUTHORITY BOARD**

Created by Chapter 41, Acts, Regular Session, 1985; to consist of nine members appointed by the Governor with advice and consent of the Senate for terms of five years, following initial appointments; elects chairman and vice chairman and shall employ a secretary-treasurer, who need not be a member of the board; board members receive annual salaries of six thousand dollars, plus necessary expenses; shall appoint a director who shall be responsible for administering the authority; to promote the establishment and operation of energy projects in the State to further the economy of the State in use of its natural resources. (Code 5D-1)

**Members**

|  |              |
|--|--------------|
| A. Thomas Cerra, Marshall County; term expires June 30, 1987 .....   | Benwood      |
| Mike Browning, Boone County; term expires June 30, 1987 .....        | Whitesville  |
| William W. Ferrell, Kanawha County; term expires June 30, 1988 ..... | Charleston   |
| James E. Lively, Fayette County; term expires June 30, 1988 .....    | Fayetteville |
| Carroll H. Curry, Marion County; term expires June 30, 1989 .....    | Fairmont     |
| Jimmy Joe Wedge, Mason County; term expires June 30, 1989 .....      | Pt. Pleasant |
| Paul P. Fulks, Lewis County; term expires June 30, 1990 .....        | Weston       |
| James Justice, Raleigh County; term expires June 30, 1990 .....      | Beckley      |
| Charles R. Hooten, Kanawha County; term expires June 30, 1991 .....  | Charleston   |

**Staff**

|   |            |
|---|------------|
| <i>Director:</i> Michael A. Fotos III ..... | Charleston |
|---|------------|

### PUBLIC LAND CORPORATION

Created by an Act of the Legislature, amended First Extraordinary Session, 1977 and continued as an activity of the Department of Natural Resources, consists of the Governor as Chairman, director of the department of natural resources as secretary, the commissioner of agriculture, the attorney general, the director of the engineering experiment station at West Virginia University and the commissioner of culture and history, none of whom receive additional compensation. It is a public benefit corporation vested with the title of the State in public land, except such public lands of the State as may be by law specifically allocated to and used by other state agencies, institutions and departments. (Code 20-1-15)

#### Ex Officio Members

Arch A. Moore, Jr., Governor, *Chairman*  
 Ronald R. Potesta, Director, Natural Resources, *Secretary*  
 Gus R. Douglass, Commissioner of Agriculture  
 Charlie Brown, Attorney General  
 Norman L. Fagan, Commissioner of Culture and History  
 Curtis J. Tompkins, Director of Engineering Experiment Station

### WEST VIRGINIA RACING COMMISSION 240 Capitol St., Suite 310

Created under Chapter 71, Acts of the Legislature, 1935; amended by Chapter 9, Acts, Second Extraordinary Session, 1975; bi-partisan; self-sustaining; composed of three members, appointed by the Governor, by and with the consent of the Senate; four-year term; compensation of the members shall be \$5,000 per annum. Principal office of commission in Charleston; meetings annually in January and at such other times and places as may be designated by the chairman; commission to prescribe rules, regulations and conditions for horse and dog racing in West Virginia. (Code 19-23)

#### Members

Harry L. Buch, *Chairman*, Ohio County ..... Wheeling  
 Oliver R. Kastle, Jefferson County ..... Charles Town  
 John T. Poffenbarger, Kanawha County ..... Charleston

#### Staff

*Executive Secretary*: Lois Graham ..... Charleston  
*Chief License Clerk*: Linda Moore ..... Charleston  
*Secretary*: Vikki Miller ..... Charleston

### WEST VIRGINIA RADIOLOGIC TECHNOLOGY BOARD OF EXAMINERS

Created under Chapter 146, Acts, Regular Session, 1977; to consist of seven members, composed of one from division of radiologic health of the State Department of Health, three licensed practitioners, two of whom shall be radiologists, and three radiologic technologists; for terms of three years following initial appointments; to be appointed by the Governor with advice and consent of the Senate; board shall elect chairman and secretary; shall receive no compensation but reimbursed for necessary expenses; to promulgate rules and regulations and examine applicants to determine eligibility for license to practice radiologic technology to provide standards for approved schools of technology. (Code 30-23)

#### Members

Beattie De Bord, Putnam County, *Chairman*, Department of Health;  
 term expires June 30, 1986 ..... Winfield  
 Barbara Bailey, radiologic technologist, *Secretary*, Mercer County;  
 term expires June 30, 1986 ..... Princeton

|  |            |
|--|------------|
| Jo Ellen Shaw, radiologic technologist, Ohio County;<br>term expires June 30, 1987 .....       | Wheeling   |
| Charles McKown, M.D., licensed practitioner;<br>term expires June 30, 1986 .....               | Huntington |
| Earl Stalnaker, radiologic technologist, Harrison County;<br>term expires June 30, 1988 .....  | Elkins     |
| Steven Raskin, M.D., licensed practitioner, Mercer County;<br>term expires June 30, 1987 ..... | Bluefield  |

**WEST VIRGINIA RAILROAD MAINTENANCE AUTHORITY**  
**P.O. Box 487, Moorefield 26836**

Created by Chapter 191, Acts of the Legislature, Regular Session, 1975; to consist of seven members, six to be appointed by the Governor with advice and consent of Senate, and the Governor as a member, *ex officio*; six-year terms after initial appointments; no more than three shall belong to same political party; each appointee must give bond in sum of twenty-five thousand dollars; chairman and vice chairman elected by the Authority; secretary-treasurer appointed by the Authority and need not be a member, who shall be required to give bond in the sum of fifty thousand dollars; shall also appoint a director; six appointed members shall receive fifty dollars for each day spent in discharge of duties and reimbursement for actual expenses; may construct and maintain railroad projects; cooperate with government in carrying out conditions of the Federal Regional Rail Reorganization Act of 1973 and through other applicable programs under Title IV, and to promote rail service and improvement of service throughout the State. (Code 28-18)

**Members**

|  |               |
|--|---------------|
| Lysander Dudley, Representative of Governor, <i>ex officio</i> .....                             | Charleston    |
| W. E. VanMeter, <i>Chairman</i> , Grant County;<br>term expires June 30, 1991 .....              | Petersburg    |
| Sidney P. Davis, Jr., <i>Vice Chairman</i> , Kanawha County;<br>term expires June 30, 1987 ..... | Charleston    |
| Leslie A. Barr, Hardy County;<br>term expires June 30, 1991 .....                                | Wardensville  |
| Bradley D. Nash, Jefferson County;<br>term expires June 30, 1989 .....                           | Harpers Ferry |
| John R. Pennybacker, Ohio County;<br>term expires June 30, 1987 .....                            | Wheeling      |
| Thomas G. Whitacre, Hampshire County;<br>term expires June 30, 1989 .....                        | Capon Bridge  |

**Staff**

*Executive Director:* Donald J. Baker, Jr.  
*Senior Operations Manager:* Francis J. Chandler  
*Manager of Planning/Fiscal Officer:* Ira P. Baldwin

**SOUTH BRANCH VALLEY RAILROAD**

|   |            |
|---|------------|
| <i>Supervisor of Transportation:</i> Terry G. Gaynor, Hardy County..... | Moorefield |
| <i>Supervisor of Track:</i> Thomas Kuykendall, Hardy County .....       | Moorefield |
| <i>Supervisor of Maintenance:</i> Gary McNeill, Hardy County.....       | Old Fields |

**WEST VIRGINIA REAL ESTATE COMMISSION**  
**Suite 400, 1033 Quarrier St.**

Created under Chapter 47, Acts of the Legislature, 1959, to consist of three members to be appointed by the Governor by and with the advice and consent of the Senate; bi-partisan; term, four years; two members shall have been residents and citizens of the state for six years

prior to appointment and engaged in real estate work for ten years, and the third member shall represent the general public; chairman to be designated by the Governor; secretary to be selected by commission from among own members; members to receive \$20 per day for time actually spent in the work of the commission, and to be reimbursed for expenses incurred; commission to supervise and regulate the business of buying and selling of real estate and to have charge of the issuance and revocation of licenses to real estate brokers.

### Members

Benjamin N. Springston, *Chairman*, Marion County;  
 term expires April 30, 1989 ..... Fairmont  
 Vaughn L. Kiger, *Vice Chairman*, Monongalia County;  
 term expires April 30, 1988 ..... Morgantown  
 Thomas A. Warden, Jr., Mercer County;  
 term expires April 30, 1987 ..... Bluewell

### Staff

*Executive Secretary*: Donald E. Portis, Kanawha County ..... Charleston  
*Administrative Assistant*: Patricia A. Mooney, Kanawha County ..... Charleston  
*Field Investigator*: Richard E. Strader, Kanawha County ..... St. Albans  
*Secretaries*:  
 Betty S. Wendling, Kanawha County ..... Charleston  
 Lois Chapman, Putnam County ..... Scott Depot

## RECLAMATION BOARD OF REVIEW

Created by Chapter 77, Acts, Regular Session, 1985; to consist of five members, appointed by the Governor with advice and consent of the Senate for terms of five years following initial appointments; members shall be compensated seventy-five dollars per day when actually engaged in performance of duties and reimbursed for actual expenses; elects own chairman and vice chairman; to review orders of the Commissioner of Energy of any person aggrieved by such order and who appeals to the Board. (Code 22-4)

### Members

John W. Stratton, Raleigh County; term expires June 30, 1990 ..... Beckley  
 Paul Nay, Harrison County;  
 term expires June 30, 1991 ..... Jane Lew

## RECORDS MANAGEMENT AND PRESERVATION ADVISORY COMMITTEE

Created under Chapter 137, Acts of the Legislature, Regular Session, 1961; continued under Chapter 7, Acts, First Extraordinary Session, 1977; consists of the Governor, Auditor, Attorney General, President of the Senate, Speaker of the House of Delegates, the Chief Justice of the Supreme Court of Appeals, a judge of a circuit court to be appointed by the Governor, the State Director of Emergency Services; it shall designate its chairman; shall adopt rules for conduct of its business; shall meet whenever called by its chairman or the administrator; serve without compensation but reimbursed for actual expenses; to promote efficiency and economy in preservation of records in government; Commissioner of Finance and Administration serves as administrator. (Code 5-8)

### Ex Officio Members

Arch A. Moore, Jr., Governor  
 Glen B. Gainer, Auditor  
 Charlie Brown, Attorney General  
 Dan Tonkovich, President of the Senate  
 Robert C. Chambers, Speaker of the House of Delegates  
 Darrell V. McGraw, Jr., Chief Justice, Supreme Court

George M. Scott, Judge, Fifth Judicial Circuit  
(Vacancy), Director, Emergency Services

*Administrator:* John F. McCuskey,  
Commissioner of Finance and Administration.....Charleston

### WEST VIRGINIA REGIONAL JAIL AND PRISON AUTHORITY

Created by Chapter 150, Acts, Regular Session, 1985; to consist of a chairman, who shall be the Commissioner of Corrections; a treasurer, who shall be the Commissioner of Finance and Administration; three members to be appointed by the Governor, with advice and consent of the Senate and who shall be representatives of law, medicine and county government; the State Superintendent of Schools; the State Fire Marshal; Director of the Department of Health and a representative from the juvenile facilities review panel; regional jail commissions will be established within each region and one member from each regional commission shall serve as a member of the Authority; receives no compensation, but reimbursed for expenses; the Authority is empowered to plan, finance, construct and operate a statewide system of regional jails and prisons. (Code 31-20)

#### Ex Officio Members

A. V. Dodrill, Jr., Commissioner of Corrections, *Chairman*  
John F. McCuskey, Commissioner of Finance and Administration, *Treasurer*  
Walter Smittle III, *Secretary*, State Fire Marshal  
Dr. Tom McNeel, State Superintendent of Schools  
Dr. David K. Heydinger, Director of Department of Health  
Bradley J. Pyles, Juvenile Justice Committee  
Charles B. Clendening, Eastern Regional Jail Commission

#### Gubernatorial Appointees

A. L. Leavitt, Kanawha County;  
term expires June 30, 1990..... South Charleston  
John I. Tominack, Ohio County;  
term expires June 30, 1991..... Triadelphia  
Dr. Fred Holt, Kanawha County;  
term expires June 30, 1988.....Charleston

#### Authority Staff

*Executive Director:* John L. King..... South Charleston  
*Administrative Assistant:* W. Jean Park..... Elkview  
*Director of Planning:* Frank G. Shumaker..... Hurricane  
*Senior Planner:* Howard H. Painter..... Beckley  
*Planners:*  
Jimmy B. Plear.....Dunbar  
William T. Wilson.....Charleston  
*Attorney:* William M. Watkins III..... South Charleston  
*Accountant:* Larry J. Wampler.....Charleston  
*Audit Clerk:* Deborah L. Aldridge..... St. Albans  
*Clerk:* Virgie E. James.....Dunbar

### STATE ROAD COMMISSION

#### (Advisory Board to the State Highways Commissioner)

Created by Chapter 143, Acts, Regular Session, 1957; to consist of seven members, appointed by the Governor with advice and consent of the Senate for terms of seven years; elects own chairman; receives \$25 per diem, not to exceed \$300 per year.

#### Members

H. C. Lewis, Jr., *Chairman*, McDowell County;  
term expires June 30, 1992..... Welch

|   |             |
|---|-------------|
| Robert L. Storck, Wood County;<br>term expires June 30, 1988 .....      | Parkersburg |
| Mack L. Johnson, Kanawha County;<br>term expires June 30, 1990 .....    | Charleston  |
| Everett Thompson, Mingo County;<br>term expires June 30, 1987 .....     | Williamson  |
| Max Elkins, Fayette County;<br>term expires June 30, 1989 .....         | Oak Hill    |
| Charles Wilfong, Pocahontas County;<br>term expires June 30, 1992 ..... | Dunmoore    |
| (Vacancy)   |             |

**WEST VIRGINIA RESOURCE RECOVERY-SOLID WASTE DISPOSAL AUTHORITY BOARD**

Created by Chapter 154, Acts, Regular Session, 1977; to consist of five members. Director of the Department of Health shall be a member *ex officio* and four members to be appointed by the Governor, with advice and consent of the Senate; one member from the County Officials Association, one from the West Virginia Municipal League, one from a Regional Council and one from a contract solid waste hauler, term, four years following initial appointments; no more than two members from the same congressional district or belonging to the same political party; elects own chairman, vice chairman and appoints a secretary-treasurer, who need not be a member of the board; members and secretary must give bond in sum of twenty-five thousand dollars; four appointed members shall receive compensation of fifty dollars for days spent in meetings but not to exceed two thousand five hundred dollars in any fiscal year and reimbursed for necessary expenses; meets four times annually; shall appoint a director qualified as set forth in this Act; to control, manage and operate the West Virginia Resource Recovery-Solid Waste Disposal Authority. (Code 16-26)

**Members**

|   |            |
|---|------------|
| William R. Short, Upshur County, Municipal League;<br>term expires June 30, 1987 .....          | Buckhannon |
| Betty E. Gill, Marion County, County Officials Association;<br>term expires June 30, 1986 ..... | Fairmont   |
| Perry Roberts, McDowell County, Regional Council;<br>term expires June 30, 1988 .....           | Iaeger     |
| David K. Heydinger, M.D., Director of Health, <i>ex officio</i>                                 |            |
| (Vacancy)   |            |

**Staff**

|   |        |
|---|--------|
| <i>Director:</i> Sam Colvin, Wayne County .....                 | Kenova |
| <i>Administrative Aide:</i> Pat Grishaber, Kanawha County ..... | Dunbar |

**BOARD OF REGISTRATION FOR SANITARIANS**

Created under Chapter 133, Acts of the Legislature, 1957; amended by Chapter 93, Acts, 1979 Regular Session; Board to consist of the State Director of Health, who shall be a member *ex officio* and secretary of the Board, and four registered sanitarians to be appointed by the Governor, with the advice and consent of the Senate; length of term, four years after initial appointments; expenses of Board to be paid from registration fees and renewal fees; authorized to examine applicants and to register and certify those found qualified. (Code 30-17)

**Members**

|  |             |
|--|-------------|
| Earl L. Burgess, Jr., Wood County;<br>term expires June 30, 1985 ..... | Parkersburg |
| John Frederick, Lewis County;<br>term expires June 30, 1987 .....      | Weston      |

|  |            |
|--|------------|
| Karen Hall, Cabell County;<br>term expires June 30, 1988.....          | Lesage     |
| Randy Moodispaugh, Harrison County;<br>term expires June 30, 1986..... | Clarksburg |

### BOARD OF THE SCHOOL FUND

Created 1925; consists of the Governor, State Superintendent of Schools, Auditor and Treasurer; a body corporate; has management, control and investment of the school fund provided by Section 4, Article 12 of the State Constitution. (Code 18-9)

#### Ex Officio Members

Arch A. Moore, Jr., Governor, *Chairman*  
Tom McNeel, State Superintendent of Schools  
Glen B. Gainer, Jr., Auditor, *Secretary*  
A. James Manchin, State Treasurer

### WEST VIRGINIA SHALLOW GAS WELL REVIEW BOARD

Created by Chapter 84, Acts, Regular Session, 1978; amended by Chapter 77, Acts, Regular Session, 1985; to consist of three members, two of whom shall be the Commissioner of the Oil and Gas Conservation Commission and Director of the Oil and Gas Division, Department of Energy; one shall be a registered professional engineer with ten years experience in coal mining industry and appointed by the Governor with advice and consent of the Senate; elects own chairman; the appointed member shall receive not less than \$75 per diem while engaged in performance of duties and all members reimbursed for necessary expenses; the board shall act upon applications for drilling permits and shall promulgate rules and regulations necessary to govern the issuing of drilling permits and matters before the board. (Code 22-7)

#### Members

|   |            |
|---|------------|
| Thomas E. Huzzey, Commissioner,<br>Oil and Gas Conservation Commission, <i>Chairman</i> ..... | Charleston |
| John H. Johnston, Director,<br>Oil and Gas Division .....                                     | Charleston |
| Leonard J. Timms, Harrison County;<br>appointed member.....                                   | Bridgeport |

### WEST VIRGINIA SHERIFFS' BUREAU

Created by Acts of the Legislature, 1961; consists of the Governor, as Chairman, the attorney general and five sheriffs to be selected by the Governor for terms of two years; serve without compensation; seek to promote cooperation between state and local law officers in securing efficient and effective law enforcement, in eliminating duplication of work and in promoting economy of operation through the central purchase of supplies and equipment for all local law enforcement agencies. Authorized to accept contributions from counties, but shall neither solicit nor accept contributions from persons, firms or corporations. They shall employ an executive secretary and such other personnel as required. (Code 15-8)

#### Members

|  |            |
|--|------------|
| Arch A. Moore, Jr., Governor, <i>ex officio</i> .....    | Charleston |
| Charlie Brown, Attorney General, <i>ex officio</i> ..... | Charleston |
| (Vacancies)  |            |

### STATE SOIL CONSERVATION COMMITTEE

Created under Chapter 5, Acts of the Legislature, 1939; consists of seven members, including the Director of the State Agricultural Extension Division, the Director of the State Agricultural Experiment Station, the Director of the State Natural Resources, the State

Commissioner of Agriculture (all of whom serve *ex officio*), and three representative citizens to be appointed by the Governor; term of office for citizen members, four years; to serve without compensation, but to be reimbursed for expenses; majority to constitute quorum; authorized to employ administrative officer and other technical experts to offer assistance to supervisors and coordinate the programs of the several districts; to disseminate information throughout the State concerning the activities and programs affecting soil conservation and to accept and receive donations, gifts, contributions, grants and appropriations from the United States and from the State of West Virginia or other sources, and to use the same for the purpose of carrying on the administrative duties of the commission.

**Members**

- Gus R. Douglass, Commissioner of Agriculture, *Chairman* ..... Grimms Landing
- Ronald R. Potesta, Director of Natural Resources ..... Charleston
- Dr. Rachel Tompkins, Interim Director of State Cooperative  
Extension Service, West Virginia University ..... Morgantown
- Dr. Robert Maxwell, Interim Director, Agricultural Experiment  
Station, West Virginia University ..... Morgantown
- Lance Tabor, Mercer County;  
term expires September 6, 1987 ..... Princeton
- Dr. Dale W. Zinn, Monongalia County;  
term expires September 6, 1985 ..... Morgantown
- George R. Ours, Jr., Grant County;  
term expires September 6, 1990 ..... Petersburg

(For Staff see "Department of Agriculture.")

**BOARD OF CONTROL FOR SOUTHERN REGIONAL EDUCATION**

Created under Chapter 9, Acts of the Legislature, 1956, which authorized West Virginia to become a party to "The Southern Regional Education Compact"; five members, consisting of the Governor as *ex officio* member, and four members to be appointed by the Governor with advice and consent of the Senate; four-year terms; duties of the board include submission of plans and recommendations to Compact state participants for their approval and adoption by appropriate legislative action for the development, establishment, acquisition, operation and maintenance of educational schools and institutions within the geographical limits of the Compact.

**Members**

- Arch A. Moore, Jr., *ex officio* ..... Charleston
- Lowell Johnson, Marion County;  
term expires June 30, 1988 ..... Fairmont
- Thomas Cole, Ph.D., Kanawha County;  
term expires June 30, 1989 ..... Charleston
- Thomas W. Bullard, Brooke County;  
term expires June 30, 1990 ..... Bethany
- John R. Hoblitzell, Kanawha County;  
term expires June 30, 1991 ..... Charleston

**WEST VIRGINIA STONEWALL JACKSON MEMORIAL FUND**

Created under Chapter 151, Acts of the Legislature, 1957, for the purpose of memorializing General "Stonewall" Jackson, through an educational program initiated by Stonewall Jackson Memorial, Incorporated. Fund to be composed of any moneys hereafter appropriated, given or bequeathed, together with accruals from income from funds or repayments thereto; Board of Trustees to administer fund, and serve without pay or personal expenses. Composed of State Superintendent of Schools, President of Stonewall Jackson Memorial, Incorporated, and one member to be appointed by Governor.



**Members**

|  |                           |
|--|---------------------------|
| W. Thomas McNeel, Superintendent of Schools, <i>ex officio</i> ..... | Charleston                |
| J. Johns, President, Stonewall Jackson Memorial, Inc. ....           | Charlottesville, Virginia |
| Virginia Core.....   | Huntington                |

**WEST VIRGINIA APPRAISAL CONTROL  
AND REVIEW COMMISSION<sup>\*</sup>  
(State Tax Department)**

Created by Chapter 15, First Extraordinary Session, 1983, as an independent agency within the tax department; tax commissioner shall serve as chairman; to consist of sixteen other members chosen equally from the four congressional districts to be appointed by the Governor; to oversee the first statewide property reappraisal, to inform the public of its rights and duties, to review citizens' complaints, to review appraisal manuals through a subcommittee of six county assessors, to review computer programs through a subcommittee of four computer experts, to meet monthly and to halt improper appraisal practice, procedure or activity; members serve until commission terminates unless removed by Governor for just cause. (Code 11-1A)

**Members**

|  |              |
|--|--------------|
| Michael E. Caryl, Tax Commissioner, <i>Chairman ex officio</i> ..... | Charleston   |
| Mary Patrello, Marshall County .....                                 | Moundsville  |
| Ben Sanford, Brooke County .....                                     | Wellsburg    |
| Howard R. Spery, Marion County .....                                 | Fairmont     |
| Douglas Hilling, Monongalia County .....                             | Morgantown   |
| Homer L. Feller, Hampshire County .....                              | Levels       |
| Larkin Ours, Grant County .....                                      | Dorcas       |
| Virgil Burgess, Fayette County .....                                 | Oak Hill     |
| Eugene F. Adkins, Kanawha County.....                                | St. Albans   |
| Hayward Mangus, Putnam County .....                                  | Eleanor      |
| Rush Butcher, Nicholas County .....                                  | Summersville |
| John Gerlach, Mason County .....                                     | Pt. Pleasant |
| Randall Venari, Mercer County.....                                   | Princeton    |
| James D. Lilly, Jr., Raleigh County .....                            | Beckley      |

**Subcommittee of County Assessors for Appraisal Manuals**

|   |              |
|---|--------------|
| Eugene Knotts, Wood County .....        | Parkersburg  |
| Odus Kincaid, Harrison County .....     | Clarksburg   |
| Daniel Neely, Fayette County .....      | Fayetteville |
| Joyce Gibson, Clay County .....         | Clay         |
| E. Donald Evans, Mingo County.....      | Williamson   |
| John Cremeans, Jr., Cabell County ..... | Huntington   |

**Subcommittee of Computer Experts**

|  |              |
|--|--------------|
| Dr. Earl Damewood, Cabell County ..... | Huntington   |
| Dr. Sam Tully, Fayette County .....    | Fayetteville |

**TEACHERS RETIREMENT BOARD  
Building 5, Capitol Complex**

Created as a part of State Teachers Retirement System (Chapter 36, Acts of the Legislature, 1941) amended by Chapter 119, Acts, Regular Session, 1976 and amended by Chapter 38, Acts, Regular Session, 1978; composed of ten members to include Governor who shall be *ex officio chairman*; the State Superintendent of Schools; the Commissioner, Finance and Administration; the State Insurance Commissioner; State Treasurer; four members of the Retirement System elected by teachers for six-year terms and a retired school employee to be

elected by retired employees under retirement system for two year terms; Board charged with general administration and management of Retirement System; members serve without compensation but are reimbursed for necessary expenses; shall meet at least four times a year; authorized to employ executive secretary whose compensation shall not exceed maximum prescribed for the office of county superintendent of schools; also may secure services of necessary technical and administrative employees. (Code 18-7A)

**Ex Officio Members**

- Arch A. Moore, Jr., Governor, *Chairman*
- John F. McCuskey, Commissioner, Finance and Administration
- W. Thomas McNeel, Superintendent of Schools
- Fred E. Wright, Insurance Commissioner
- A. James Manchin, State Treasurer

**Members**

- James E. Hamrick, Kanawha County;  
term expires June 30, 1988 ..... Clendenin
- Ruth M. Hurt, Raleigh County;  
term expires June 30, 1992 ..... Mabscott
- Charles A. Moses, Kanawha County;  
term expires June 30, 1992 ..... Dunbar
- Matt Edwards, Fayette County;  
term expires June 30, 1990 ..... Fayetteville
- C. C. Albaugh, Upshur County;  
term expires June 30, 1988 ..... Buckhannon

**TOLL ROAD STUDY COMMISSION**

Created by Chapter 151, Acts, Regular Session, 1985; to consist of eleven members; Commissioner of Highways shall serve as a voting member of the commission and shall serve as chairman; Chairman of Turnpike Commission shall serve as a voting member; three members to be appointed by the Governor; three members shall be members of the Senate to be appointed by the President; three members shall be members of the House of Delegates appointed by the Speaker; reimbursed for necessary expenses; to study various and alternative methods of financing road and highway construction and maintenance, particularly the feasibility of adopting a system of tolls to be paid by road users. (Ceases to exist upon adjournment of Legislature, Regular Session, 1987) (Code 17-2B)

**Ex Officio Members**

- William S. Ritchie, Commissioner of Highways
- James W. Word, Jr., Chairman of Turnpike Commission

**Members**

*Governor's appointments:*

- Jack Stafford, Mercer County ..... Princeton
- Robert O. Orders, Kanawha County ..... Charleston
- Hoy G. Shingleton, Jr., Morgan County ..... Berkeley Springs

*Senate President's appointments:*

- Jae Spears, Co-Chairman, Randolph County ..... Elkins
- Oshel B. Craigo, Putnam County ..... Hurricane
- John M. Karras, Ohio County ..... Wheeling

*House Speaker's appointments:*

- Thomas J. Hawse, Co-Chairman, Hardy County ..... Moorefield
- Paul Hutchinson, Jr., Raleigh County ..... Beckley
- Robert J. Conley, Lewis County ..... Weston

**WEST VIRGINIA TURNPIKE COMMISSION**  
**3310 Piedmont Rd., P.O. Box 1469**

Created by an Act of the 1947 Legislature. Consists of five members, one of whom shall be the State Highways Commissioner, *ex officio*. The remaining four members shall be appointed by the Governor, by and with the consent of the Senate for terms of eight years. Members are not entitled to compensation, but shall be reimbursed for actual expenses in the performance of their duties. The Commission provides for the financing and construction of turnpike projects, and for financing the same by issuance of turnpike revenue bonds, payable solely from tolls and other revenues. The purpose is to facilitate vehicular traffic through the State, and to provide modern express highways. The provisions of this Act shall not constitute a debt of the State.

**Members**

|   |                  |
|---|------------------|
| James W. Word, Jr., <i>Chairman</i> , Raleigh County;<br>term expires July 1, 1989 .....  | Beckley          |
| Alan L. Susman, <i>Vice Chairman</i> , Raleigh County;<br>term expires July 1, 1991 ..... | Beckley          |
| Jack Stafford, Mercer County;<br>term expires July 1, 1995 .....                          | Princeton        |
| William S. Ritchie, Jr., State Highways Commissioner, <i>ex officio</i> .....             | Charleston       |
| Dr. Paul Hart, Kanawha County;<br>term expires July 1, 1993 .....                         | South Charleston |

**Staff**

*General Manager*: George A. McIntyre, Kanawha County.....5264 Kelly Rd.

**COMMISSION ON UNIFORM STATE LAWS**

Created under Chapter 5, Acts of the Legislature. 1931: to consist of three members, to be appointed by the Governor from a list of seven recommended by the executive council of the West Virginia Bar Association; bi-partisan: to be members of the judiciary or of the bar of this State, in good standing; vacancies filled by the Governor upon like recommendation: to serve without compensation for services, but to receive reimbursement for actual expenses; term of office, four years; eligible to reappointment; to meet at least once in two years at the State Capitol and to select from their number a chairman and secretary for the term of two years; commission to promote uniformity in State laws, where uniformity may be deemed desirable and practicable; to report to each regular session of the Legislature.

**Members**

|  |            |
|--|------------|
| Richard E. Ford, Greenbrier County;<br>term expires June 30, 1991 .....  | Lewisburg  |
| John L. McLaugherty, Kanawha County;<br>term expires June 30, 1991 ..... | Charleston |
| Fred Stamp, Ohio County;<br>term expires June 30, 1991 .....             | Wheeling   |

**THE WEST VIRGINIA BOARD OF VETERINARY MEDICINE**

Created under Chapter 33, Acts of the Legislature, Regular Session, 1915; amended, Chapter 154, Acts, Regular Session, 1967; amended, Chapter 136, Acts, Regular Session, 1986; members receive not to exceed \$100 per diem while in session and actual expenses; self-sustaining; composed of two lay members and five competent veterinarians licensed to practice in this state for at least three years preceding appointment; appointed by the Governor, with the consent of the Senate; length of term, five years; shall meet at least once a year; elects own president and a secretary-treasurer; authorized to examine applicants and issue licenses to those qualified, and to promulgate rules and regulations for practice of veterinary medicine. (Code 30-10)

### Members

|   |             |
|---|-------------|
| Nick Endrizzi, D.V.M., <i>President</i> , Jackson County;<br>term expires June 30, 1988 .....             | Ravenswood  |
| Harry L. Newell, D.V.M., <i>Secretary-Treasurer</i> , Kanawha County;<br>term expires June 30, 1987 ..... | St. Albans  |
| Robert L. Fisher, <i>Lay member</i> , Marshall County;<br>term expires June 30, 1987 .....                | Moundsville |
| Dr. James McCoy, Jackson County;<br>term expires June 30, 1989 .....                                      | Ripley      |
| Dr. Bill Reynolds, Mercer County;<br>term expires June 30, 1989 .....                                     | Bluefield   |
| Jan Christian, <i>Lay member</i> , Kanawha County;<br>term expires June 30, 1986 .....                    | Charleston  |
| Dr. Ronald Smith, Wood County;<br>term expires June 30, 1986 .....  | Parkersburg |

### Staff

*Executive Secretary*: Wanda Goodwin, Kanawha County ..... South Charleston

### VIETNAM VETERANS MEMORIAL COMMISSION

Established by Senate Resolution No. 33, Regular Session, 1985; requesting the Governor to act for and on behalf of the State, through appropriate procedures and proper protocol to establish a Commission for the purpose of designing, funding and placing an appropriate monument on the grounds of the State Capitol in Charleston to her sons and daughters who served in Vietnam. Members serve at the will and pleasure of the Governor.

### Members

|   |              |
|---|--------------|
| James Altmeyer, Ohio County .....       | Wheeling     |
| Miles Epling, Mason County .....        | Pt. Pleasant |
| Albert Legg, Cabell County .....        | Huntington   |
| Alan Drescher, Kanawha County .....     | Charleston   |
| Rolfe A. Richmond, Raleigh County ..... | Beckley      |
| Donald L. Bayer, Berkeley County .....  | Martinsburg  |
| Debbie Faber, Kanawha County .....      | Charleston   |
| Norman Fagan, Putnam County .....       | Red House    |
| Rich Richards, Kanawha County .....     | Dunbar       |

### MINIMUM WAGE RATE BOARD

Created under Chapter 72, Acts of the Legislature, Regular Session, 1961; consists of five members to be appointed by the Governor with the advice and consent of the Senate; serve at will and pleasure of the Governor; one member from state Department of Highways, one from organized labor in the building and construction trades, one from highway and heavy contractors, one from building contractors and one from a municipality; term shall be for four years; members serve without compensation; elect chairman annually from its membership; board shall sit at the call of the chairman to hear and decide appeals from determination of the Commissioner of Labor of fair minimum wages and shall be empowered to establish rules for the conduct of its proceedings; Commissioner of Labor shall designate an employee of department of labor as secretary. (Code 21-5A)

### Members

|   |                  |
|---|------------------|
| Gerald E. Ray, Kanawha County;<br>term expires June 12, 1985 .....      | South Charleston |
| J. Robert Pritchard, Cabell County;<br>term expires June 12, 1985 ..... | Huntington       |

|  |            |
|--|------------|
| Charles L. Miller, Kanawha County;<br>term expires June 12, 1985 ..... | Charleston |
| Allen Fisher, Kanawha County;<br>term expires June 12, 1985 .....      | Charleston |
| Frank Leone, Kanawha County;<br>term expires June 12, 1985 .....       | Dunbar     |

**WEST VIRGINIA WATER DEVELOPMENT BOARD**  
1201 Dunbar Avenue, Dunbar 25064

Created by Chapter 84, Acts of the Legislature, Regular Session, 1972; amended Chapter 140, Acts, Regular Session, 1977; to consist of seven members, four to be appointed by the Governor with advice and consent of the Senate for terms of six years after initial appointments; no more than two of appointed members shall be from the same political party; three ex officio members, Director of the Department of Natural Resources, Director of the Department of Health and State Officer or employee who in the judgment of the Governor is most responsible for economic or community development; elects own chairman, vice chairman and appoints secretary-treasurer; appointed members receive annual salary of five thousand dollars and reimbursement for necessary expenses; Director to be appointed by the Board. (Code 20-5C)

**Members**

|  |              |
|--|--------------|
| Robert L. Bailey, <i>Chairman</i> , Wood County;<br>term expires June 30, 1992 .....         | Parkersburg  |
| Averil L. Ramsey, <i>Vice Chairman</i> , Kanawha County;<br>term expires June 30, 1988 ..... | St. Albans   |
| Paul B. Martin, Berkeley County;<br>term expires June 30, 1990 .....                         | Martinsburg  |
| June D. Weir, Raleigh County;<br>term expires June 30, 1991 .....                            | Crab Orchard |

**Ex Officio Members**

|  |            |
|--|------------|
| Ronald R. Potesta, Director, Department of Natural Resources,<br><i>ex officio</i> ..... | Charleston |
| Patrick C. Graney III,<br>Community and Industrial Development, <i>ex officio</i> .....  | Charleston |
| David K. Heydinger, M.D., Director,<br>Department of Health, <i>ex officio</i> .....     | Charleston |

**Staff**

|  |            |
|--|------------|
| <i>Director</i> : Edgar N. Henry, PE ..... | Dunbar     |
| <i>Administrative Assistants</i> :         |            |
| Daniel B. Yonkosky .....                   | Poca       |
| Barbara Butcher Meadows, CPS, CPA .....    | Charleston |
| <i>Secretary</i> : Diana Y. Barber .....   | Winfield   |

**WATER RESOURCES BOARD**  
1260 Greenbrier St., 25311

Created under Chapter 20, Acts of the Legislature, Regular Session, 1964; amended by Acts, Second Extraordinary Session, 1974; consists of five members, appointed by the Governor with consent of the Senate for five-year terms; members to select chairman; receive \$75 per diem and expenses; to perform the quasi-judicial appellate function for the State Water Pollution Control Act, Natural Streams Preservation Act, Hazardous Waste Management Act and the Surface Mining and Reclamation Act; and, to promulgate rules and regulations and establish water quality standards for the protection of State waters. (Code 20-5 and 5A).

### Members

|  |            |
|--|------------|
| John C. Ailes, <i>Chairman</i> , Hampshire County;<br>term expires June 30, 1988 ..... | Romney     |
| Dr. David E. Samuel, Monongalia County;<br>term expires June 30, 1986 .....            | Morgantown |
| Robert E. Scott, Randolph County;<br>term expires June 30, 1987 .....                  | Elkins     |
| William T. Plass, Mercer County;<br>term expires June 30, 1985 .....                   | Princeton  |
| (Vacancy); term expires June 30, 1989 .....  |            |

### Staff

|  |            |
|--|------------|
| <i>Executive Secretary</i> : Frances E. Hunter, Kanawha County .....               | Elkview    |
| <i>Science and Technical Advisor</i> : Dr. Paul L. Hill, Jr., Kanawha County ..... | Charleston |

## BOARD OF DIRECTORS—WEST VIRGINIA UNIVERSITY HOSPITALS, INC.

### (To accept transfer of the West Virginia University Medical Hospital)

In accordance with West Virginia Code, Sections 18-11C-3 and 16-5B-6a.

|   |             |
|---|-------------|
| Harriette Wright, Mercer County .....                       | Bluefield   |
| Marie Doty, Marshall County .....                           | Moundsville |
| Lena Barton, Braxton County .....                           | Gassaway    |
| J. Robert Gwynne, West Virginia University Foundation ..... | Morgantown  |
| Jack McLaughlin, Monongalia County .....                    | Morgantown  |
| Eugene Claypole, Monongalia County .....                    | Granville   |
| Carroll Simpkins, Raleigh County .....                      | Beckley     |
| James Young, Kanawha County .....                           | Charleston  |
| John E. Jones, West Virginia Medical Center .....           | Morgantown  |
| Herman Mertins, West Virginia University .....              | Morgantown  |
| Richard DeVaul, West Virginia Medical Center .....          | Morgantown  |
| Lorita Jenab, West Virginia Medical Center .....            | Morgantown  |
| Dr. Thomas P. Long, Logan County .....                      | Man         |
| Lori Solomon, West Virginia Medical Center .....            | Morgantown  |
| Bernard G. Westfall, West Virginia Medical Center .....     | Morgantown  |
| Neil Bucklew, West Virginia University .....                | Morgantown  |
| Ivan Schwab, West Virginia University .....                 | Morgantown  |

## ADVISORY COUNCIL TO THE WEST VIRGINIA WOMEN'S COMMISSION

Created by Executive Order of the Governor on November 2, 1977, to advise the West Virginia Women's Commission, as established by Chapter 161, Acts, Regular Session, 1977; members to serve at the will and pleasure of the Governor.

### Members

|   |              |
|---|--------------|
| Pam Shuman, Brooke County .....                 | Wellsburg    |
| Jacquelyn Cordray, Hancock County .....         | Weirton      |
| Connie Huffman, Harrison County .....           | Clarksburg   |
| Jae Spears, Randolph County .....               | Elkins       |
| Sandy Fisher, Kanawha County .....              | Charleston   |
| Lucile Meadows, Fayette County .....            | Fayetteville |
| Dr. Judith Stitzel, Monongalia County .....     | Morgantown   |
| Julia Pitsenberger Elbon, Randolph County ..... | Elkins       |

|   |                  |
|---|------------------|
| Dr. Dorothy F. Roberts, Randolph County ..... | Elkins           |
| Sue Scott, Fayette County .....               | Oak Hill         |
| Helen Hamilton, Fayette County .....          | Oak Hill         |
| Phoebe Heishman, Hardy County.....            | Moorefield       |
| Jane Price Sharp, Pocahontas County .....     | Marlinton        |
| Sarah Lee Neal, Greenbrier County .....       | Rainelle         |
| Betty Crookshanks, Greenbrier County .....    | Rupert           |
| Dr. Mary Lee Daugherty, Kanawha County.....   | Charleston       |
| Martha Wehrle, Kanawha County .....           | Charleston       |
| Helaine Rotgin, Kanawha County .....          | Charleston       |
| Maxine Scarbro, Kanawha County .....          | Charleston       |
| Lois Kauffelt, Kanawha County .....           | Charleston       |
| Agnes Gessel, Kanawha County .....            | St. Albans       |
| Thelma Hall, Boone County .....               | Madison          |
| Sharon Rockefeller, Kanawha County .....      | Charleston       |
| Joy Kleeman, Kanawha County .....             | Charleston       |
| Donna Sammons, Cabell County .....            | Huntington       |
| Patricia O. Hartman, Cabell County .....      | Huntington       |
| Michele Prestera Craig, Cabell County.....    | Huntington       |
| Marica White, Mingo County.....               | Gilbert          |
| Dixie Booten, Wayne County.....               | Wayne            |
| Jean Queen, Logan County.....                 | Logan            |
| Jackie Withrow, Raleigh County.....           | Beckley          |
| Helen Dawson, McDowell County .....           | Kimball          |
| Bonnie Brown, Kanawha County .....            | South Charleston |
| Bianca M. James, Jefferson County .....       | Charles Town     |
| Linda Meckfessel, Kanawha County.....         | Charleston       |
| Helen M. Powell, Raleigh County.....          | Beckley          |
| Evelyn Richards, Cabell County .....          | Huntington       |
| Phyllis Presley, Raleigh County .....         | Beckley          |
| Charlotte Lane, Kanawha County .....          | Charleston       |
| Margaret Mills, Kanawha County .....          | Charleston       |

### **WEST VIRGINIA WOMEN'S COMMISSION WB-9, Capitol Complex**

Created under Chapter 161, Acts, Regular Session, 1977; to consist of seventeen members, six of whom shall be ex officio members, not entitled to vote; attorney general, superintendent of schools, commissioner of labor, commissioner of human services, director of human rights commission and director of personnel of civil service system; eleven members to be appointed by the Governor, by and with advice of Senate; Governor shall designate the chairman and vice chairman; terms of three years following initial appointments; receives no salary but reimbursed for necessary expenses; to review and study status of women; to recommend methods of overcoming discrimination; to advise and consult with human rights commission on matters relating to women; may employ an executive director and other staff as necessary; shall submit an annual report to the Legislature and the Governor including recommendations based on studies. (Code 29-19)

#### **Ex Officio Members**

Charlie Brown, Attorney General  
W. Thomas McNeel, Superintendent of Schools  
W. F. Carmichael, Commissioner of Labor  
Reginia S. Lipscomb, Commissioner of Human Services  
Howard D. Kenney, Director of Human Rights Commission  
Lowell D. Basford, Acting Director of Personnel, Civil Service Commission

### Members

|   |                  |
|---|------------------|
| Nancy Matthews, <i>Chairperson</i> , Cabell County;<br>term expires June 30, 1988 ..... | Huntington       |
| Jean Beasley, Mercer County;<br>term expires June 30, 1987 .....                        | Athens           |
| Ruth Goldsmith, Kanawha County;<br>term expires June 30, 1986 .....                     | South Charleston |
| Beatrice Ann Thomas, Ohio County;<br>term expires June 30, 1988 .....                   | Wheeling         |
| Nancy Hockensmith, Mineral County;<br>term expires June 30, 1988 .....                  | Keyser           |
| Marjorie Oakley, Logan County;<br>term expires June 30, 1987 .....                      | Logan            |
| Becky Romero, Kanawha County;<br>term expires June 30, 1988 .....                       | Charleston       |
| Avis Moore, Clay County;<br>term expires June 30, 1986 .....                            | Clay             |
| Peg Wilkinson, Nicholas County;<br>term expires June 30, 1986 .....                     | Richwood         |
| Jane Fanner, Mercer County;<br>term expires June 30, 1986 .....                         | Princeton        |
| Kathy Folio Simons, Harrison County;<br>term expires June 30, 1987 .....                | Clarksburg       |

### Staff

|   |            |
|---|------------|
| <i>Executive Director</i> : Barbara Matz .....      | Huntington |
| <i>Administrative Assistant</i> : Debby Lewis ..... | Charleston |

## WORKERS' COMPENSATION ADVISORY BOARD

Created by Chapter 190, Acts of the Legislature, 1983, to consist of ten members, nine to be appointed by the Governor for terms of three years; the Workers' Compensation Commissioner shall serve as *ex officio* member and shall serve as chairman; board to advise the commissioner on matters pertinent to the administration of the workers' compensation fund.

### Members

Nelson B. Robinson, Jr., *ex officio*, *Chairman*

(Appointive members not available at press time.)

## WORKERS' COMPENSATION APPEAL BOARD 601 Morris St., Charleston

Created by Chapter 78, Acts of the Legislature, 1935; amended by Chapter 104, 1937; Chapter 137, 1939; Chapter 131, 1945; Chapter 171, 1957; Chapter 204, 1967; Chapter 177, 1971; Chapter 215, 1975; and Chapter 219, 1981; consists of three members appointed by Governor, each receiving a salary of \$17,000 per year. Term: At the will and pleasure of the Governor. Bi-partisan. Chairman designated by Governor. Meets first Tuesday, Wednesday and Thursday of each month.

### Members

|   |            |
|---|------------|
| John P. Bailey, <i>Chairman</i> , Ohio County ..... | Wheeling   |
| Louis J. John, Ohio County .....                    | Wheeling   |
| Tracy S. Ferguson, Kanawha County .....             | Charleston |



**Staff****Secretaries:**

Lois Hicks O'Dell, Kanawha County.....Charleston  
Jo Ann Cornell, Kanawha County .....Charleston  
Judy F. Hudson, Kanawha County .....Charleston  
Peggy Ann Bush, Kanawha County.....Charleston

**Law Clerks:**

Charles S. Dunn, Kanawha County.....Charleston  
Claudia W. Bentley, Boone County .....Madison



**SWIMMING POOL AT WATOGA STATE PARK, POCAHONTAS COUNTY**

Photograph by Gerald S. Ratliff, Department of Commerce

*Section Two*



LEGISLATIVE



Senate and House Rosters

District Maps

---

Legislative Agencies

---

Court of Claims

---

Interim Committees

---

Synopsis of 1987 Acts

---

Historical Information

# SENATE

## OFFICERS

President: Dan Tonkovich, (D), Benwood  
 President Pro Tempore: Tony E. Whitlow, (D), Kellysville  
 Clerk: Todd C. Willis, (D), Logan  
 Sergeant-at-Arms: Estil L. Bevins, (D), Williamson  
 Doorkeeper: Aubrey R. Grizzell, (D), St. Albans

(Democrats: 27

Republicans: 7

Total: 34)

## MEMBERS

*Term, Four years: Salary, \$6,500 per annum; 20 cents per mile travel allowance or actual transportation cost if other than private automobile from place of residence to Charleston, limited to one round-trip per week during sessions; lodging expense allowance up to \$40 per day and meal and miscellaneous expenses up to \$30 per day during sessions; President receives additional \$50 and Majority and Minority Leaders receive additional \$25 per diem compensation during sessions.*

| District    | Name                         | Mailing Address  |
|-------------|------------------------------|--|
| First       | *John G. Chernenko, (D)      | 1601 Pleasant Ave., Wellsburg 26070                        |
|             | John M. Karras, (R)          | 2408 Eoff St., Wheeling 26003                              |
| Second      | *Thomas E. Loehr, (D)        | P.O. Box 427, New Martinsville 26155                       |
|             | Dan Tonkovich, (D)           | Senate President's Office, State Capitol, Charleston 25305 |
| Third       | *Donna J. Boley, (R)         | Rt. 2, Box 72, St. Marys 26170                             |
|             | *Keith Burdette, (D)         | 2400 Nash St., Parkersburg 26101                           |
| Fourth      | *Oshel B. Craig, (D)         | Rt. 1, Poplar Fork Rd., Hurricane 25526                    |
|             | Michael Shaw, (R)            | P.O. Box 3, Pt. Pleasant 25550                             |
| Fifth       | Mack C. Jarrell, (D)         | P.O. Box 363, Ceredo 25507                                 |
|             | *B. Ned Jones, (D)           | 1615 6th Ave., Huntington 25703                            |
| Sixth       | *Harry Truman Chafin, (D)    | P.O. Box 1799, Williamson 25661                            |
|             | John Pat Fanning, (D)        | P.O. Box 126, Iaeger 24844                                 |
| Seventh     | *Lloyd G. Jackson II, (D)    | P.O. Box 635, Hamlin 25523                                 |
|             | Earl Ray Tomblin, (D)        | Box 116, Chapmanville 25508                                |
| Eighth      | *Si Boettner, (D)            | Majority Leader's Office, State Capitol, Charleston 25305  |
|             | Mario J. Palumbo, (D)        | P.O. Box 951, Charleston 25323                             |
| Ninth       | *Tracy W. Hylton, (R)        | Drawer AR, Beckley 25802                                   |
|             | Bruce O. Williams, (D)       | P.O. Box 159, Rock View 24880                              |
| Tenth       | *Frederick L. Parker, (D)    | Rt. 1, Box 40, Greenville 24945                            |
|             | Tony E. Whitlow, (D)         | Box 38, Kellysville 24732                                  |
| Eleventh    | *J.D. Brackenrich, (D)       | P.O. Box 207, Lewisburg 24901                              |
|             | Robert K. Holliday, (D)      | 161 High St., Fayetteville 25840                           |
| Twelfth     | Jae Spears, (D)              | P.O. Box 2088, Elkins 26241                                |
|             | *Larry A. Tucker, (D)        | Drawer 310, Summersville 26651                             |
| Thirteenth  | William R. Sharpe, Jr., (D)  | 607 Center Ave., Weston 26452                              |
|             | *M. Jay Wolfe, (R)           | 324 Rosemont Ave., Clarksburg 26301                        |
| Fourteenth  | *Joe Manchin III, (D)        | 1668 Fairmont Ave., Fairmont 26554                         |
|             | *George Warner, Jr., (R)     | 980 Chestnut Ridge Rd., Morgantown 26505                   |
| Fifteenth   | *C.N. Harman, (R)            | Four Harman Ave., Grafton 26354                            |
|             | *Charles B. Felton, Jr., (D) | P.O. Box 392, Rowlesburg 26425                             |
| Sixteenth   | *Sondra Moore Lucht, (D)     | 1013 Mill Race Dr., Martinsburg 25401                      |
|             | Vernon C. Whitacre, (D)      | P.O. Box 200, High View 26808                              |
| Seventeenth | *Darrell E. Holmes, (D)      | Rt. 4, Box 328-D, Charleston 25312                         |
|             | Tod Joseph Kaufman, (D)      | 1206 Virginia St., E., Charleston 25301                    |

\*Elected in 1986.

<sup>1</sup> Appointed May 21, 1987, to fill unexpired term of Gerald W. Ash, who resigned April 30, 1987.

## ROSTER OF SENATE

(Alphabetical List Corrected to July 1, 1987, showing Home Counties)

Boettner, Si, (D), Kanawha  
 Boley, Donna J., (R), Pleasants  
 Brackenrich, J D., (D), Greenbrier  
 Burdette, Keith, (D), Wood  
 Chafin, H. Truman, (D), Mingo  
 Chernenko, John G., (D), Brooke  
 Craig, Oshel B., (D), Putnam  
 Fanning, John Pat, (D), McDowell  
 Felton, Charles B., Jr., (D), Preston  
 Harman, C. N., (R), Taylor  
 Holliday, Robert K., (D), Fayette  
 Holmes, Darrell E., (D), Kanawha  
 Hylton, Tracy W., (R), Raleigh  
 Jackson, Lloyd G. II, (D), Lincoln  
 Jarrell, Mack C., (D), Wayne  
 Jones, B. Ned., (D), Cabell  
 Karras, John M., (R), Ohio  
 Kaufman, Tod J., (D), Kanawha  
 Loehr, Thomas E., (D), Wetzel  
 Lucht, Sondra Moore, (D), Berkeley  
 Manchin, Joe III, (D), Marion  
 Palumbo, Mario J., (D), Kanawha  
 Parker, Frederick L., (D), Monroe  
 Sharpe, William R., Jr., (D), Lewis  
 Shaw, Michael, (R), Mason  
 Spears, Jae, (D), Randolph  
 Tomblin, Earl Ray, (D), Logan  
 Tonkovich, Dan R., (D), Marshall  
 Tucker, Larry A., (D), Nicholas  
 Warner, George, Jr., (R), Monongalia  
 Whitacre, Vernon C., (D), Hampshire  
 Whitlow, Tony E., (D), Mercer  
 Williams, Bruce O., (D), Wyoming  
 Wolfe, M. Jay, (R), Harrison



BERKELEY SPRINGS STATE PARK, MORGAN COUNTY

Photograph Courtesy Department of Commerce

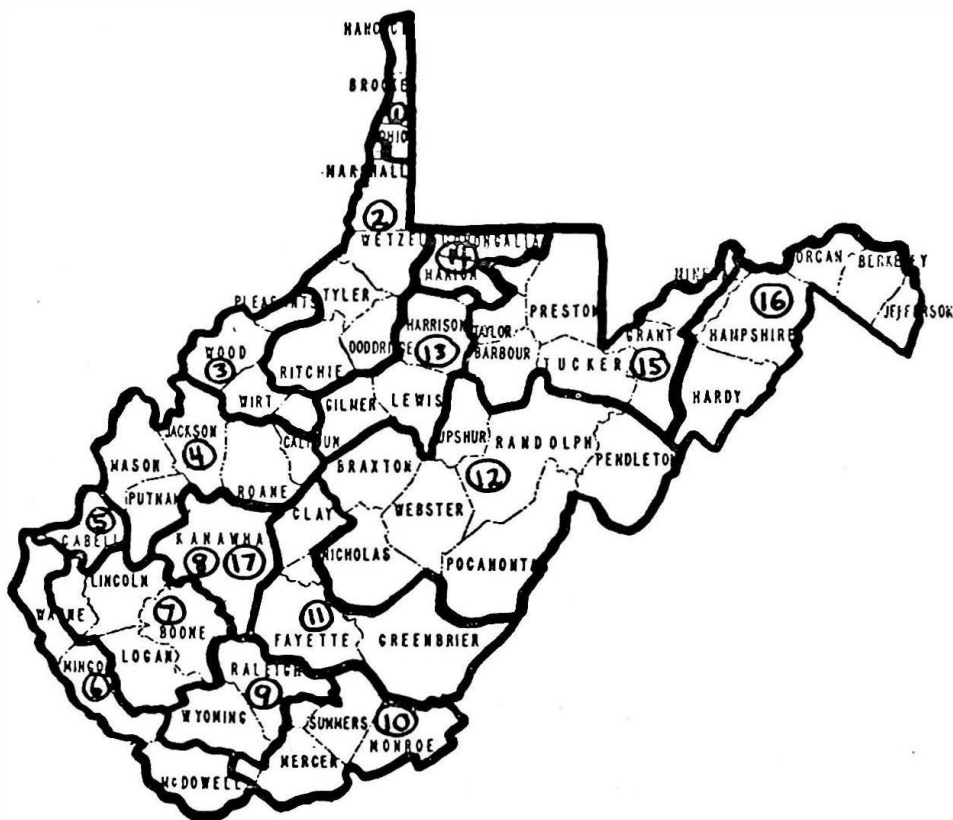

## MAP, WEST VIRGINIA SENATORIAL DISTRICTS

### \*Apportionment of 1982

(Two Senators from each district)

#### First District:

Brooke, 31,177; Hancock, 40,418; Ohio, 43,199.

#### Second District:

Doddridge, 7,433; Marshall, 41,608; Ohio, 18,190; Ritchie, 11,442; Tyler, 11,320; Wetzel, 21,874.

#### Third District:

Calhoun, 3,281; Pleasants, 8,236; Wirt, 4,922; Wood, 93,648.

#### Fourth District:

Jackson, 25,794; Mason, 27,045; Putnam, 38,181; Roane, 15,952; Calhoun, 4,969.

#### Fifth District:

Cabell, 106,835; Wayne, 7,232.

#### Sixth District:

McDowell, 44,621; Mingo, 37,336; Wayne, 31,615.

#### Seventh District:

Boone, 30,447; Lincoln, 23,675; Logan, 50,679; Wayne, 7,174.

#### Eighth District:

Kanawha, 231,414. (Also Seventeenth District)

#### Ninth District:

Raleigh, 83,778; Wyoming, 35,993.

#### Tenth District:

McDowell, 5,278; Mercer, 73,942; Monroe, 12,873; Raleigh, 3,043; Summers, 15,875.

#### Eleventh District:

Clay, 11,265; Fayette, 57,863; Greenbrier, 37,665; Nicholas, 3,890.

#### Twelfth District:

Braxton, 13,894; Nicholas, 24,236; Pendleton, 7,910; Pocahontas, 9,919; Randolph, 28,734; Upshur, 23,427; Webster, 12,245.

#### Thirteenth District:

Gilmer, 8,334; Harrison, 77,710; Lewis, 18,813; Marion, 6,047.

#### Fourteenth District:

Marion, 59,742; Monongalia, 59,110.

#### Fifteenth District:

Barbour, 16,639; Grant, 10,210; Mineral, 21,631; Monongalia, 15,914; Preston, 30,460; Taylor, 16,584; Tucker, 8,675.

#### Sixteenth District:

Berkeley, 46,775; Hampshire, 14,867; Hardy, 10,030; Jefferson, 30,302; Mineral, 5,603; Morgan, 10,711.

#### Seventeenth District:

Kanawha, 231,414. (Also Eighth District)

\*In effect for 1982 primary and general elections.

## SENATE

## Staff

|  |                                 |
|--|---------------------------------|
| <i>Clerk:</i>                                  |                                 |
| Todd C. Willis, (Logan) .....                  | Logan                           |
| <i>Secretary to Clerk:</i>                     |                                 |
| Evelyn M. Moore, (Kanawha) .....               | Charleston                      |
| <i>Assistant Clerk:</i>                        |                                 |
| Karl C. Lilly III, (Wyoming) .....             | Sissonville                     |
| <i>Administrative Assistant to Clerk:</i>      |                                 |
| Larry Stalnaker, (Wetzel) .....                | 2106 Kanawha Blvd., E.          |
| <i>Administrative Assistant to President:</i>  |                                 |
| Bob Cain, (Kanawha) .....                      | Charleston                      |
| <i>Supervisor of Senate Secretarial Staff:</i> |                                 |
| Corene F. Bryant, (Kanawha) .....              | South Charleston                |
| <i>Senate Fiscal Officer:</i>                  |                                 |
| Judith M. Schultz, (Kanawha) .....             | 150-11th Ave., South Charleston |
| <i>Chief Desk Clerk:</i>                       |                                 |
| Billie Ann Mullins, (Kanawha) .....            | South Charleston                |
| <i>Chief Bill Clerk:</i>                       |                                 |
| Robert A. Damron, (Logan) .....                | Charleston                      |
| <i>Bill Status and History Clerk:</i>          |                                 |
| Linda Gibson, (Putnam) .....                   | Hurricane                       |
| <i>Chief Journal Clerk:</i>                    |                                 |
| Marguerite E. Duda, (Kanawha) .....            | Charleston                      |
| <i>Topical Index and Bill Clerk:</i>           |                                 |
| Betty June Westfall, (Putnam) .....            | Poca                            |
| <i>Research and Enrolled Bill Clerk:</i>       |                                 |
| Henry D. Winnell, (Kanawha) .....              | Charleston                      |
| <i>Bill and Journal Clerk:</i>                 |                                 |
| Revonda C. Blackshire, (Kanawha) .....         | Cross Lanes                     |
| <i>Secretary to Majority Leader:</i>           |                                 |
| Russie McDerment .....                         | Ashford                         |
| <i>Secretary to Minority Leader:</i>           |                                 |
| Betty P. White, (Kanawha) .....                | Charleston                      |
| <i>Chief Word Processor Operator:</i>          |                                 |
| Rose Springer, (Putnam) .....                  | Hurricane                       |
| <i>Word Processor Operator:</i>                |                                 |
| Karen E. Lamb, (Kanawha) .....                 | Charleston                      |
| <i>Chief Custodian:</i>                        |                                 |
| Albert Carter, (Kanawha) .....                 | Dunbar                          |
| <i>Custodians:</i>                             |                                 |
| Allan E. Belcher, (Kanawha) .....              | Charleston                      |
| Tommy Barker, (Roane) .....                    | Scott Depot                     |
| Raymond Amerson, (Kanawha) .....               | Charleston                      |
| Adrian Smoot, (Kanawha) .....                  | Charleston                      |
| Michael Burkhart, (Kanawha) .....              | Shrewsbury                      |

DANTONKOVICH (D) of Benwood, Marshall County (2nd Dist.). Elected to the House of Delegates in 1972 and 1974. Elected to the Senate in 1976, 1980 and 1984. Senate Majority Whip, 65th Legislature. Senate Majority Leader, 66th Legislature. Senate President, 67th and 68th Legislatures, the first Marshall Countian elected to this office and only the second Senate President from the Northern West Virginia area since the 1880's. Born April 17, 1946. Education: West Liberty State College (BA), Maxwell School of Citizenship, Syracuse University (MPA). Married to the former Nancy Miller of Charleston; two children: Stacy and Brandon. President of Insight and Image, Inc., a public opinion surveying and public relations company. Former administrative assistant to President of Wheeling College. Selected one of the "Outstanding Young Men of America for 1974." Again selected as the "Outstanding Young Man of America for 1977," and for a third time in 1978. Recognized as one of fifty outstanding state legislators nationwide in 1975 by the Eagleton Institute of Politics, Rutgers University. Chairman of U.S.-European Coal Dialogue with Southern States Energy Board. Holds several national appointments, including Vice Chairman of the Environment, Natural Resources and Energy Committee, National Conference of State Legislatures, Energy Committee, Southern Legislative Conference; Executive Committee, Southern Legislative Conference, Government Board, Council of State Governments; Executive Committee of the National Lieutenant Governor's Conference. Served two years in the U.S. Army, including a one-year tour with the 199th Light Infantry Brigade in Vietnam, as a combat platoon Sergeant; honorably discharged as a Staff Sergeant. In 1968, coordinated Robert Kennedy's presidential campaign at West Liberty State College. Student Government President his senior year at both West Liberty State College and Bishop Donahue High School, McMechen. Received ten varsity letters in football, baseball and basketball at Bishop Donahue and played four years of varsity baseball at West Liberty.



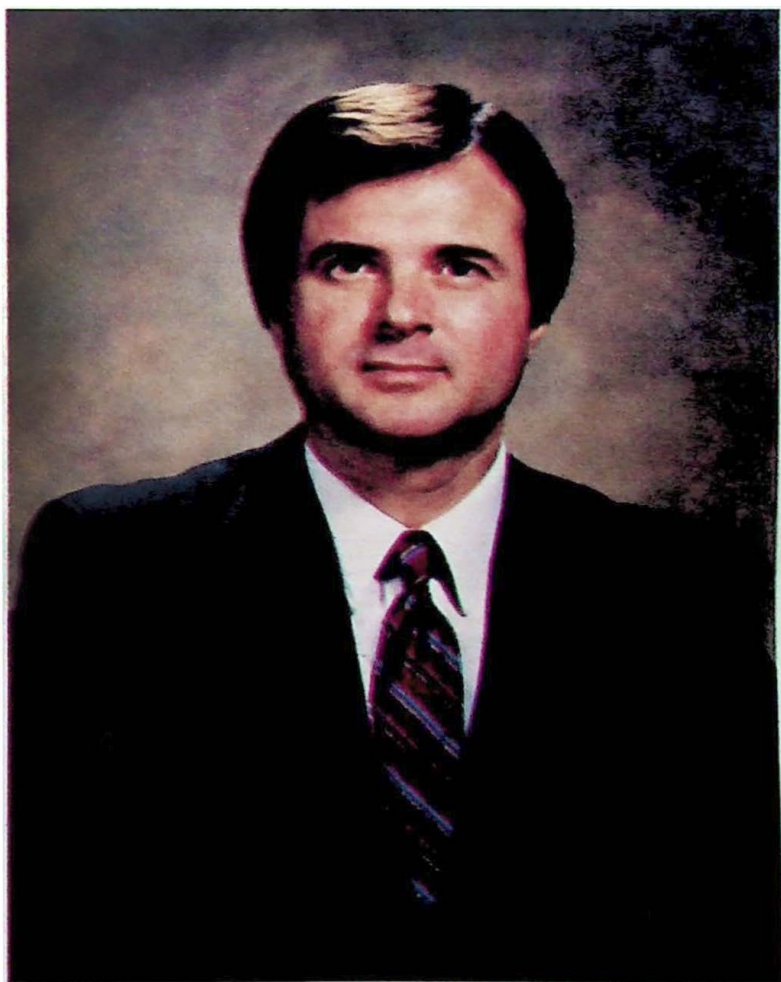

**DAN TONKOVICH**  
President of the Senate

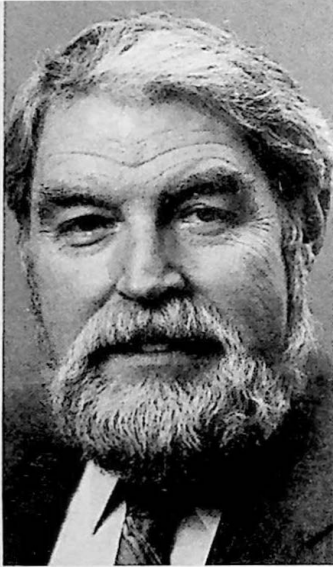

GERALD W. ASH (D) of Morgantown, Monongalia County (15th Dist.). Elected in 1980 and 1984. Committees: Health and Human Resources (Chairman), Education, Government Organization, Judiciary, Rules. Born June 3, 1939, in Clarksburg. Education: public schools, Harrison County; West Virginia University. Married to Michele Emile Linn; daughter, Elisabeth Linn. Director, Community Relations, Monongalia General Hospital. Director, Rape and Domestic Violence Information Center, Morgantown. Member, State Democratic Executive Committee. U.S. Army. Resigned Senate effective April 30, 1987; succeeded by Charles B. Felton, Jr.

#### MAJORITY LEADER

SI BOETTNER (D) of Charleston, Kanawha County (8th Dist.). Elected to the House of Delegates in 1974 and 1976. Elected to the Senate in 1978, 1982 and 1986. Majority Leader, 67th and 68th Legislatures. Committees: Select Committee on Economic Development (Chairman), Banking and Insurance, Confirmations, Education, Judiciary, Natural Resources, Rules, Joint Committee on Government and Finance, Joint Rules, Legislative Rule-Making Review. Born June 18, 1943, in Frostburg, Maryland; son of John, Sr. and Grace (Mitter) Boettner. Education: West Virginia University (AB) (JD). Married June 22, 1968, to Catherine Frerotte of McLean, Virginia; children: John III and James Albert Theodore. Lawyer. Methodist. Member, Kanawha County, Boone County and American Bar Associations; W.Va. State Bar; American Judicature Society; Smithsonian Associates; Beta Theta Pi; Phi Delta Phi; Wilderness Society; Sierra Club; Exchange Club. Vice Chairman, Law and Justice Committee, National Conference of State Legislatures.





**DONNA JEAN BOLEY (R)** of St. Marys, Pleasants County (3rd Dist.). Appointed May 14, 1985, to fill vacancy created by resignation of Sam White; elected in 1986 to remainder of unexpired term. Committees: Government Organization, Judiciary, Labor, Military, Enrolled Bills. Joint Committee on Government Operations. Education: Sistersville High School, Parkersburg Community College; enrolled in Board of Regents degree program, Glenville State College. Born December 9, 1935, in Bens Run, Tyler County; daughter of Grace (Jones) and Glen A. Northcraft. Married August 21, 1956, to Jack E. Boley of St. Marys; children: Brian Lee and Kari Lynn. Accounting Supervisor. Methodist. Member, National Association of Female Executives; St. Marys Womans Club. State Republican Executive Committee; Vice Chairman. 1st Congressional District; Chairman, Pleasants County Republican Executive Committee. Alternate to 1984 Republican National Convention. Recipient, Distinguished West Virginians Award, 1970. Former president, Pleasants County PTA's; St. Marys Band Patrons, St. Marys Womans Club.

**J. D. BRACKENRICH (D)** of Lewisburg, Greenbrier County (11th Dist.). Elected in 1986. Committees: Natural Resources (Vice Chairman), Banking and Insurance, Education, Energy, Industry and Mining, Finance, Government Organization, Joint Committee on Government Operations. Born January 23, 1936, in Greenbrier County; son of James and Helen Brackenrich. Education: Glenville College; West Virginia University (BS, Agriculture), (BS, Engineering). Married July, 1958, to Patricia Griffith of South Charleston; children: David, Darlene and Darrell. Consulting Engineer. Baptist. Mason. Member, Elks; West Virginia Surveyors Association; West Virginia Professional Engineers; N.R.A.; National Asbestos Council; Advisory Committee, West Virginia Youth Conservation Program; Board of Directors, Southeastern Regional Workshop. Past member, West Virginia School Board Association. Past President, Greenbrier County Board of Education.



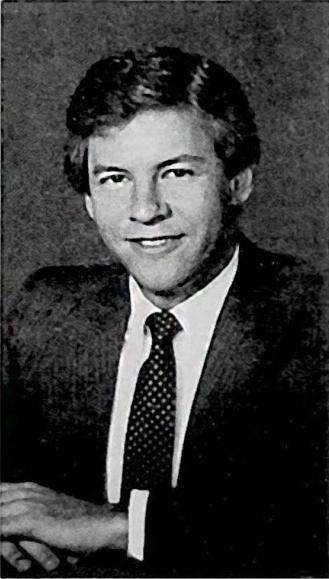

KEITH BURDETTE (D) of Parkersburg, Wood County (3rd Dist.). Elected to the House of Delegates in 1978 and 1980. Elected to the Senate in 1982 and 1986. Committees: Education (Chairman), Confirmations, Energy, Industry and Mining, Finance, Government Organization, Select Committee on Quality Education (Chairman). Born April 27, 1955. Education: Parkersburg Community College; Glenville State College. Married July 27, 1985, to Margaret Smith of Charleston; son: Matthew Sheridan. Businessman. Member, Board of Directors, Western District Guidance Center; West Virginia Young Democrats; Parkersburg Area Jaycees; Fort Neal Kiwanis; Board of Directors, Parkersburg-Wood County Library.

HARRY TRUMAN CHAFIN (D) of Williamson, Mingo County (6th Dist.). Elected in 1982. Committees: Agriculture, Confirmations, Interstate Cooperation, Judiciary, Military. Born July 10, 1945; son of Hazel Marie and Tom C. Chafin. Education: Marshall University (BBA); Detroit College of Law; University of Michigan; Emory University (JD). Attorney. Protestant. Member, American and West Virginia Bar Associations; Mingo County Bar Association (Past President); Trial Lawyers of America; West Virginia Trial Lawyers Association; Pi Kappa Alpha; LOOM; BPOE; Governor's Judicial Advisory Committee. Former elected member, West Virginia State Democratic Executive Committee. President, Mingo County Commission, 1981-82. Former Judge, City of Williamson. Chairman, Senate Judiciary Committee, 67th Legislature.





**JOHN G. CHERNENKO (D)** of Wellsburg, Brooke County (1st Dist.). Elected in 1982 and 1986. Committees: Energy, Industry and Mining, Finance, Government Organization, Labor (Vice Chairman), Military (Vice Chairman), Natural Resources, Select Committee on Economic Development. Education: public schools. Married to Kathryn Joyce Smith; children: Gary C., Marc B. and Janet Ann. Plant Security. Methodist. Member, BPOE; American Legion; VFW; LOOM; Bethany College Parent's Council; Kiwanis; President, Fraternal Order of Police; Northern Panhandle Fellowship Home; Independent Guard Union, Weirton Steel; Treasurer, Brooke County Museum Commission; ESOP Joint Study Committee; Board of Directors, Tri-State Council on Alcoholism; Wellsburg Zoning Officer and Building Inspector; Independent Order of Odd Fellows. U.S. Marshal, 1961-69. Vice President, 4th Judicial Circuit, U.S. Marshal's Association. Chairman, Brooke County Democratic Executive Committee; Member, State Democratic Executive Committee. U.S. Army. Purple Heart with cluster, Bronze Star, five campaigns. Prisoner of War, World War II.

**OSHEL B. CRAIGO (D)** of Hurricane, Putnam County (4th Dist.). Elected to the House of Delegates in 1980. Elected to the Senate in 1982 and 1986. Committees: Transportation (Chairman), Banking and Insurance, Finance, Government Organization, Health and Human Resources, Natural Resources, Employee Suggestion Award Board (Chairman). Education: West Virginia State College. Married to Joanna Parkins; children: Sabrina, Christina, Desiree and Shannon. Businessman. Protestant. Member, Chamber of Commerce; Putnam General Hospital Board. Past president, West Virginia Restaurant Licensed Beverage Association.

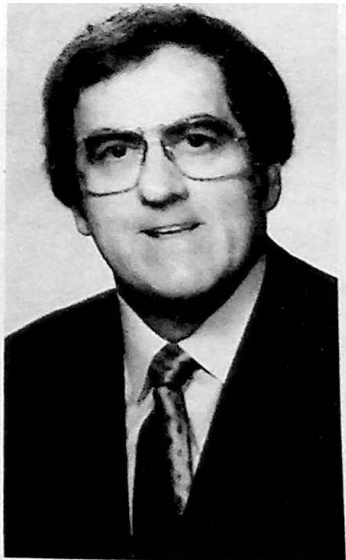



JOHN PAT FANNING (D) of Iaeger, McDowell County (6th Dist.). Appointed June 10, 1968, to fill vacancy created by resignation of Glenn Hatcher. Elected in 1968, 1972, 1976 and 1984. Committees: Finance (Vice Chairman), Agriculture, Energy, Industry and Mining, Health and Human Resources, Labor, Select Committee on Flood Recovery. Chairman, Finance Committee, 1973-80. Born August 14, 1934; son of James P. and Gertrude (Neal) Fanning (deceased). Education: Davis and Elkins College; Cincinnati College of Embalming. Married September 23, 1979, to Kathryn Killen; children: Brenda, Deborah, John W. and Stacy. Mortician. Methodist. Mason. Shriner. Former Mayor. Town of Iaeger.

CHARLES B. FELTON, JR., (D) of Rowlesburg, Preston County (15th Dist.). Appointed May 21, 1987, to fill vacancy created by resignation of Gerald W. Ash, April 30, 1987. Born September 7, 1936, in Rowlesburg; son of Charles B. Felton, Sr., and Evelyn (Miller) Felton. Education: Potomac State College; Valdosta (Georgia) State College. Married November 2, 1958, to Doris J. Butler; children—Charles III, Mark, Craig, Stephen and Michael. Purchasing; Public Relations. Methodist. Member, Masons; Eagles, VFW; Rowlesburg Community Development Corporation; Volunteer Fireman; PTO; Athletic Boosters. Former member, Rowlesburg Town Council; Preston County Board of Education. U.S. Navy (four years).





## MINORITY LEADER

C. N. HARMAN (R) of Grafton, Taylor County (15th Dist.). Elected to the House of Delegates in 1968. Elected to the Senate in 1970, 1974, 1978, 1982 and 1986. Senate Minority Leader, 64th, 67th and 68th Legislatures. Committees: Energy, Industry and Mining, Finance, Health and Human Resources, Rules, Select Committee on Quality Education, Select Committee on Flood Recovery, Joint Committee on Government and Finance, Joint Rules, Legislative Commission on Pensions and Retirement, Legislative Rule-Making Review. Born August 16, 1915, in Tucker County; son of Charlie N. and Stella M. (Kimble) Harman. Education: free schools of Tucker County; Parkard Merlin School, Warrington, England; New England Aircraft School, Boston, Massachusetts; Bell Aircraft School, Niagara Falls, New York; completed course in Drawing and Design and course in State and Local Government at West Virginia University. Married August 11, 1947, to Harriet J. Dempsey of Grafton; children: James K., John D. and Charlene J. Retired. Methodist. Mason. Member. Grand Chapter RAM; Knight Templar; DeMolay Commandery; BPOE; American Legion; Veterans of Foreign Wars; Legislative Committee of the Veterans of Foreign Wars; Board of Directors, Salem College; Taylor County Sheltered Workshop; Taylor County Emergency Squad. U. S. Air Force. World War II, recipient of five major battle stars.

ROBERT K. HOLLIDAY (D) of Fayetteville, Fayette County (11th Dist.). Elected to the House of Delegates in 1962, 1964 and 1966. Elected to the Senate in 1968, 1980 and 1984. Committees: Interstate Cooperation (Chairman), Education, Health and Human Resources (Vice Chairman), Judiciary, Labor, Employee Suggestion Award Board. Chairman, Labor Committee, 65th Legislature. Chairman, Education Committee, 66th Legislature. Born February 11, 1933, in Logan. Education: West Virginia University; West Virginia Institute of Technology (AB); Marshall University (MA). Wife: Deborah Ann; Children: Kelvin Edward, Kathleen Edna Eddy, Stephen Kerr, Robert Lawson, Jeff Edward and Tracey Ann. Former Newspaper Editor/Owner; Political Scientist. Presbyterian elder. Member, Pi Sigma Alpha; Fayette Needy Association; Coal Valley Lodge, AF&AM; 32° Scottish Rite; Shriner. Past chairman, Heart Fund (six years). Former member, West Virginia State Democratic Executive Committee. Recipient, WVEA's Pearl S. Buck Award. 1982; Distinguished Service Award, West Virginia School of Osteopathic Medicine. 1983. Director, New River Gorge Country Development Corporation. Who's Who in American Universities and Colleges; Who's Who in the East; Outstanding Young Men of America Award. Past director, West Virginia Mental Health Association; Past Region IV chairman, Mental Health Planning Committee of Southern West Virginia. Past president, Fayette Mental Health Society Chapter; twice President, Fayette County Young Democratic Club. Former member, Board of Directors, Fayette Plateau Group Homes. U. S. Army Reserves. Television producer. Author of five books.



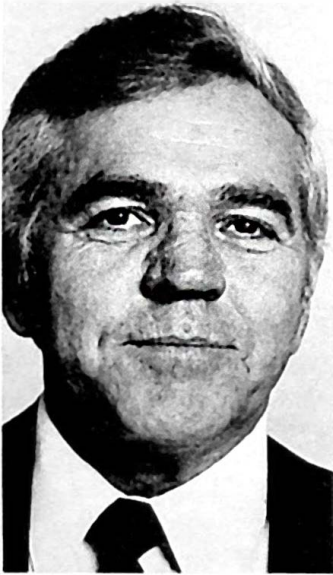

**DARRELL E. HOLMES (D)** of Charleston, Kanawha County (17th Dist.). Elected to the House of Delegates in 1974, 1976, 1978 and 1980. Elected to the Senate in 1982 and 1986. Committees: Labor (Chairman), Energy, Industry and Mining (Vice Chairman), Finance, Military, Natural Resources, Transportation, Select Committee on Economic Development, Legislative Rule-Making Review. Born October 19, 1934, in Kanawha County; son of Russell J. and Macel F. (Carpenter) Holmes. Education: Morris Harvey College; West Virginia State College. Married January 17, 1959, to Nell Jean Kiser of Sissonville, children: David E., Gregory A and Eric J. Millwright. Baptist. Mason. Member, International Association of Machinists; Sissonville Community Education Committee; Sissonville Library Committee. U.S. Air Force.

**TRACY HYLTON (R)** of Beckley, Raleigh County (9th Dist.). Elected in 1964, 1968 and 1986. Committees: Energy, Industry and Mining, Government Organization, Judiciary, Natural Resources, Joint Committee on Government Operations, Legislative Rule-Making Review. Born July 4, 1922. Education: Concord College; West Virginia University. Married to Betty Jo Foster, children: Tracy II, Robert Steven and Harry McKinley. Surface Mine Operator, Owner. Chairman, West Virginia Reclamation and Surface Mining Association. Member, Beckley Moose; Masonic Lodge; Veterans of Vietnam. Owner, Beckley Ramada Inn. Chairman, Insurance and Corporations Committee, 60th Legislature. Former member, Mullens City Council. U.S. Army.

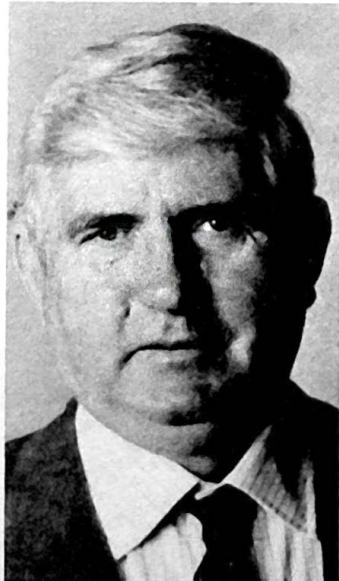





LLOYD G. JACKSON II (D) of Hamlin, Lincoln County (7th Dist.). Elected in 1986. Committees: Judiciary (Vice Chairman), Agriculture, Confirmations, Energy, Industry and Mining, Transportation, Legislative Commission on Juvenile Law. Born July 23, 1952, in Huntington; son of Lloyd and Pauline Jackson. Education: West Virginia University; West Virginia University College of Law (JD). Married June 30, 1984, to Trina A. Powell; son: Lloyd G. III. Attorney. Methodist. Mason. Member, Scottish Rite; Shrine, Phi Beta Kappa; Order of the Coif. Prosecuting Attorney, Lincoln County, 1981-86.

MACK C. JARRELL (D) of Ceredo, Wayne County (5th Dist.). Elected in 1984. Majority Whip, 1987. Committees: Military (Chairman), Health and Human Resources, Interstate Cooperation, Judiciary, Labor, Enrolled Bills. Born April 11, 1926, in Ceredo; son of McClellan Jarrell and Gladys Clarkson. Education: Marshall University (BA, MS); Illinois College of Podiatry (DPM); Navy Cadet—Duke. University of Richmond; University of Cincinnati. Married to Dr. Betty Joan Morris of Huntington; children: Shawn L. Griffith, Donald Ray and James Andrew. Retired Podiatrist, Teacher Protestant. Member, BPOE; Masonic Order Crescent #32, Ceredo; Scottish Rite Chapter; Beni Kedem Temple; Huntington Shrine Club, Legion of Honor; Elks; Dean's Committee, Marshall Medical School and Veterans Administration Hospital; Ohio Education Association; National Education Association; American Legion; Disabled American Veterans; Veterans of Foreign Wars. Ceredo City Councilman, 1957-58. Past All-American State Commander, VFW, 1981-82; Vice Chairman, VFW National Youth Activities Committee; Member, VFW National Legislative Committee; Recipient, VFW Silver Medal of Commendation; Volunteer, Huntington Veterans' Hospital. U.S. Navy, World War II, Korean Conflict.





**B. NED JONES (D)** of Huntington, Cabell County (5th Dist.). Appointed December 31, 1985, to fill vacancy created by resignation of Robert R. Nelson. Elected in 1986. Committees: Banking and Insurance (Vice Chairman), Education, Government Organization, Judiciary, Labor, Select Committee on Economic Development, Select Committee on Quality Education. Born November 14, 1944. Education: University of Virginia (BA). Married to Fern Porter; children: Shelley and Bartow. Businessman. Episcopal, Baptist. Member, Board of Directors, First Huntington National Bank; Advisory Board, Marshall University College of Business; West Virginia Home Builders; City Club; West Virginia Roundtable. Tri-State Home Builder of the Year, 1979. Citizen Member, Joint Committee on Government and Finance, 66th Legislature. Member, Mayor's Transition Team, City of Huntington, 1985. Campaign Chairman, Huntington Democratic Party, City Election, 1985. National Guard.

**JOHN M. KARRAS (R)** of Wheeling, Ohio County (1st Dist.). Elected to the House of Delegates in 1976, 1978 and 1980. Elected to the Senate in 1984. Committees: Banking and Insurance, Confirmations, Finance, Select Committee on Economic Development, Commission on Special Investigations, Joint Committee on Government and Finance. Senate Minority Whip, 1985-87. Former Chairman, House Penal Construction Committee and Vice Chairman of House Insurance Committee. Born September 11, 1944, in Wheeling; son of Michael N. and Betty (Valan) Karras. Education: public schools; Linsly Military Institute and West Virginia University (BA; Political Science). Married to the former Alia Barre; children: Christopher and Kimberly. Contractor. Vice President, Karras Painting Co., Inc.; President, Wheeling Land Co.; Board of Directors, Wheeling Dollar Bank; Board of Directors and Executive Committee, Ohio Valley Medical Center; Board of Trustees, Ohio Valley Health Services and Education Corp.; Board of Directors, Ohio County Unit, American Cancer Society. Former Board Member, Big Brothers and Big Sisters of Wheeling; Wheeling Area Chamber of Commerce; Wheeling Country Club; Member, American Legion Post #1; W.Va. Farm Bureau; Ohio Valley Construction Employers Council; Kappa Alpha Order; Gyro International; Order of AHEPA; Fraternal Order of Police. Director, Oglebay Ski Patrol. U.S. Army, officer in Military Intelligence Corps; served as Chief of Special Investigations in Caribbean Area during Vietnam Conflict; graduate, U.S. Army Counter Intelligence School, Infantry Officers School and Paratrooper School.

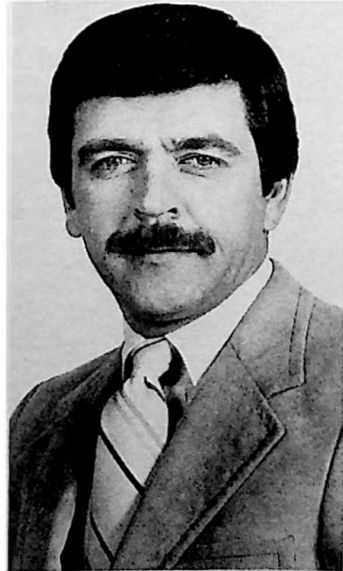



TOD JOSEPH KAUFMAN (D) of Charleston, Kanawha County (17th Dist.). Appointed December 10, 1982, to fill vacancy created by resignation of Bob Wise. Elected in 1984. Committees: Judiciary, Banking and Insurance, Confirmations, Interstate Cooperation (Vice Chairman), Labor. Born October 15, 1952, in Charleston, eldest son of the late Rose Jean and former State Senator Paul J. Kaufman. Education: public schools of Kanawha County; George School (preparatory education); Tufts University (BA, 1975); London School of Economics and Political Science (1973-74), West Virginia University College of Law (JD, 1980). Married to Barry Lyn Baer; one daughter: Paula Lyn. Paralegal with Washington, D.C., law firm of Covington & Burling, 1976-78; Law Clerk, U.S. Tax Court, Washington, D.C., 1979; Attorney, law firm of Kaufman & Ratliff, Charleston, since 1980. Member, Temple Israel; American, W.Va. and Kanawha County Bar Associations; W.Va. Trial Lawyers Association; Highlands Conservancy. Board of Directors, Women's Health Center; Lawrence Frankel Foundation; Bernice Pickens Parsons Foundation; Mental Health Association. Participant, Boston Marathon; New York City Marathon. Counsel to Senate Majority Leader William Moreland, 1981. Founder, Piedmont Tennis Program for Underprivileged. State Coordinator, Hart for President, 1984, 1988.

THOMAS E. LOEHR (D) of New Martinsville, Wetzel County (2nd Dist.). Elected in 1982 and 1986. Committees: Banking and Insurance (Chairman), Energy, Industry and Mining, Finance, Government Organization, Health and Human Resources, Rules, Commission on Special Investigations. Born December 7, 1949. Education: West Virginia University (BS, JD); Exeter University, Exeter, England. Married to Linda Henthorn; children: Tami, Danielle and Michelle. Attorney; Certified Public Accountant. Catholic. Member, American Association of Attorney-CPAs; American Bar Association; W.Va. Society of CPAs; W.Va. State Bar Association. Former professor, West Virginia University and West Liberty State College. Vice President, Lanam Foundry, Inc. Director, New Martinsville Bank. Member, Brennan and Francis law firm.

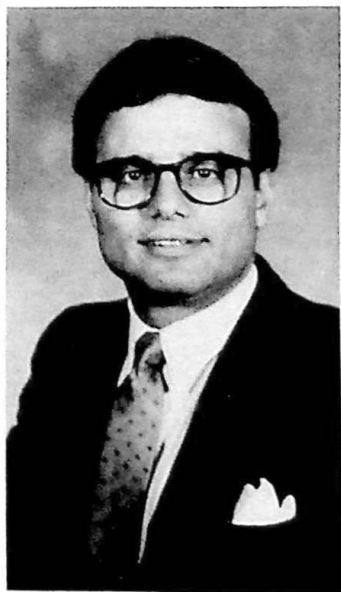



SONDRA MOORE LUCHT (D) of Martinsburg, Berkeley County (16th Dist.). Elected in 1982 and 1986. Committees: Agriculture (Vice Chairman), Education, Government Organization, Judiciary, Transportation, Select Committee on Quality Education, Legislative Commission on Juvenile Law (Chairman) Born December 11, 1942. Education: Glenville State College; Marshall University; James Madison University. Married to William H. Lucht, son: Carl Joseph. School Psychologist. Episcopalian. State President, NOW. Delegate at Large, National Women's Political Caucus. Member, March of Dimes Professional Advisory Committee, W.Va. and National Education Associations; W Va Association of School Psychologists; Berkeley County Women's Democratic Club; Jefferson County Democratic Association; Eastern Panhandle Child Protection Team; Board of Directors, Gateway Youth Home for Boys; Board of Governors, W.Va. Women's Hall of Fame. Recipient, Susan B. Anthony Award, 1982.

JOE MANCHIN III (D) of Fairmont, Marion County (14th Dist.). Elected to the House of Delegates in 1982. Elected to the Senate in 1986. Committees: Banking and Insurance, Energy, Industry and Mining, Finance, Government Organization (Vice Chairman), Military, Transportation, Select Committee on Economic Development, Joint Committee on Government Operations. Born August 24, 1947, son of John and Mary Manchin. Education: West Virginia University (BS). Married August 5, 1967, to Gayle Conelly; children: Heather, Joseph IV and Brooke. Catholic. Businessman. Member, Eagles; Elks; Moose; Knights of Columbus; Rotary; Board of Directors, Benedum Airport.





MARIO J. PALUMBO (D) of Charleston, Kanawha County (8th Dist.). Elected in 1968, 1972, 1976, 1980 and 1984. Committees: Education, Energy, Industry and Mining, Interstate Cooperation, Judiciary, Military, Natural Resources. Born April 13, 1933, in New York City; son of Jack and Nancy (Alfonso) Palumbo. Education: Morris Harvey College (BA); West Virginia University (LLB). Married to Louise Corey of Charleston, children: Mario J., Jr., and Corey Lee. Lawyer. Catholic. W.Va. Air National Guard, Lieutenant Colonel, (Ret.).

FREDERICK L. PARKER (D) of Greenville, Monroe County (10th Dist.). Elected in 1982 and 1986. Committees: Agriculture (Chairman), Confirmations, Education, Finance, Natural Resources, Transportation (Vice Chairman), Select Committee on Economic Development, Select Committee on Flood Recovery, Legislative Commission on Pensions and Retirement (Chairman). Born January 31, 1939; son of former Senator O. R. Parker and Julia Oxley Parker of Greenville. Education: Concord College (BS). Married to Christine Best; children: Jeff, Jill, Mary Beth Mustair and Robert Frederick. Teacher; Farmer. Member, Greenville Methodist Church; W.Va. Education Association; Union Lion's Club. Chairman, Monroe County Democratic Executive Committee.





WILLIAM R. SHARPE, JR (D) of Weston, Lewis County (13th Dist.). Elected in 1960, 1964, 1968, 1972, 1976 and 1984. Committees: Energy, Industry and Mining (Chairman), Finance, Health and Human Resources, Interstate Cooperation, Labor, Transportation, Joint Committee on Government and Finance. Born October 28, 1928, in Harrison County; son of William R. and Helen (Whitwam) Sharpe. Education: Victory High School; Salem College; West Virginia University; Bliss Engineering School, Washington, D.C. Married July 3, 1953, to Pauline Lester of Weston. Electrical contractor and registered engineer. Methodist. Mason. Shriner. Member, Moose; Elks, Local Union 596, IBEW, T Jackson Moore Chapter, Professional Engineers Senate Majority Whip, 1972-80 and 1985-86.

MICHAEL SHAW (R) of Point Pleasant, Mason County (4th Dist.). Elected to the House of Delegates in 1972. Elected to the Senate in 1978 and 1984. Committees: Agriculture, Banking and Insurance, Judiciary, Rules, Commission on Special Investigations, Legislative Commission on Juvenile Law. Born April 25, 1943, in Fairmont; son of Ralph E. and Rhoda (Carroll) Shaw. Education: Point Pleasant High School; West Virginia University (AB); West Virginia University College of Law. Married to the former Irene Cooper of New Haven; children: Denise, Michelle, Jeremy and Mike. Attorney. Methodist. Member, Kiwanis; Masons; W.Va. Bar Association; Trial Lawyers Association. Prosecuting Attorney, Mason County, 1969-72. Former Chairman, Mason County Republican Executive Committee.





County Council for Human Services; Statewide Health Coordinating Council; Advisory Board, W.Va. Women's Commission; W.Va. Hemophilia Program; W.Va. Children's Home; Randolph County Welfare Association, Listed in Who's Who of American Women; Who's Who in the South and Southwest; World Who's Who of Women; Who's Who in Politics; Who's Who in West Virginia.

JAE SPEARS (D) of Elkins, Randolph County (12th Dist.). Elected to the House of Delegates in 1974, 1976 and 1978. Elected to the Senate in 1980 and 1984. Committees: Government Organization (Chairman), Agriculture, Finance, Health and Human Resources, Rules, Enrolled Bills, Select Committee on Flood Recovery, Joint Committee on Government Operations (Chairman). Senate Majority Whip, 66th Legislature. Senate Finance Chairman, 67th Legislature. Born in Kenton County, Kentucky; daughter of the late James and Sylvia (Fox) Marshall. Education: University of Kentucky. Married to Lawrence E. Spears of Ceredo; children: Kitty (Mrs. James Cooper), Marsha (Mrs. David Duncan), Lawrence and James. Homemaker. Former newspaperwoman and teacher. Christian Church. Member, Order of Women Legislators, W Va. Council on Autism; Delta Kappa Gamma; Alpha Xi Delta; Theta Sigma Phi; Business and Professional Women's Club; West Virginia University Visiting Committee; National League of American Pen Women; DAR; American Legion Auxiliary; VFW Auxiliary; Randolph County Democratic Women's Club; State Board member, Literacy Volunteers of W. Va.; Board of Directors, W Va. Foundation for Private Institutions of Higher Education; Board of Directors, Elkins YMCA and Women's Aid in Crisis; Randolph

EARL RAY TOMBLIN (D) of Chapmanville, Logan County (7th Dist.). Elected to the House of Delegates in 1974, 1976 and 1978. Elected to the Senate in 1980 and 1984. Committees: Finance (Chairman), Confirmations (Vice Chairman), Banking and Insurance, Transportation, Rules, Select Committee on Economic Development, Joint Committee on Government and Finance, Legislative Rule-Making Review. Senate Majority Whip and Chairman, Energy, Industry and Mining Committee, 67th Legislature. Born March 15, 1952, in Logan County; son of Freda Jurell and Earl Tomblin. Education: West Virginia University (BS); Marshall University (MBA); University of Charleston. Married September 8, 1979, to Joanne Jaeger. Self-employed Businessman. Former School Teacher. Presbyterian. Member, Kappa Alpha; Board of Directors, Appalachia Educational Laboratory, Inc. Director, Logan Chapter, American Heart Association; Logan County Development Authority. Listed, Who's Who in American Politics; Outstanding Young Men in America.

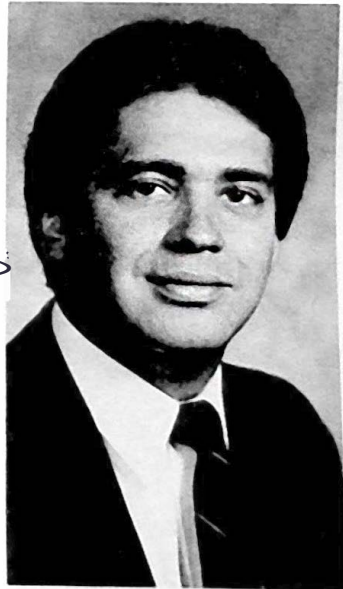



LARRY A. TUCKER (D) of Summersville, Nicholas County (12th Dist.). Elected to the House of Delegates in 1970, 1972, 1974, 1976, 1978 and 1980. Elected to the Senate in 1980 and 1984. Committees: Judiciary (Chairman), Banking and Insurance, Energy, Industry and Mining, Military, Natural Resources, Rules, Commission on Special Investigations, Joint Committee on Government and Finance, Legislative Rule-Making Review (Chairman). Born November 11, 1935, in Fayette County; son of Thomas E. and Frances (Monday) Tucker. Education: West Virginia Institute of Technology. Married May 19, 1978, to Jean Copeland of Charleston. children: Gregory A., Pamela J., Larry A., Jr., Mark D., Gary W., Kelly and stepson, Steven Copeland. Banker. Methodist. Mason. Shriner. Member, Chamber of Commerce; American Legion; Summersville Memorial Hospital Board of Trustees; Muddlety-Glade Creek Ruritan Club Past Advisory Council and Fund Chairman, Buckskin Council, BSA. Past Board of Directors, Summersville Little League. Past President, Summersville Disabled Veterans. Past President, W.Va Young Democratic Clubs; Rotary; Summersville PTA. U.S. Army.

GEORGE B. WARNER, JR. (R) of Morgantown Monongalia County (14th Dist.). Elected in 1986. Committees: Education, Finance, Health and Human Resources, Natural Resources, Select Committee on Economic Development, Joint Commission on Employment Opportunities and Economic Development. Born May 14, 1951, in Charleston; oldest of six sons of George B. Warner, Sr., and Margaret McCoy Warner. Education: West Virginia University School of Journalism (BA); West Virginia University Graduate School (MA. Labor Relations). Children: Marion Elisabeth, Carolyn Mansfield, Sarah Blackburn. S.E.C. Registered Representative; Asset Manager and Insurance Executive. Presbyterian. Member, N.A.L.U.; Morgantown Kiwanis; B.P.O.E. #411. Second Congressional District Delegate at Large, State Republican Executive Committee. Vice Chairman, Monongalia County Republican Executive Committee. U.S. Navy, U.S. Army Reserve.







**VERNON C. WHITACRE (D)** of High View, Hampshire County (16th Dist.). Appointed December 15, 1982, to fill vacancy created by resignation of Harley O. Staggers, Jr. Elected in 1984. Committees: Natural Resources (Chairman), Agriculture, Banking and Insurance, Finance, Military, Select Committee on Flood Recovery (Chairman), Legislative Commission on Pensions and Retirement. Born at Capon Bridge; son of Boyd U. and Bessie O. Whitacre. Education: Capon Bridge High School, Graduated 1929; Shepherd College. Married September 3, 1935, to Madeline Anderson; daughter: Shelva J. Switzer. Farmer; Real Estate; Auctioneer. United Church of Christ. Member and Chairman, Hampshire County Democratic Executive Committee; Director, Capon Valley Bank. Member, Farm Bureau. Licensed Land Surveyor. Schoolteacher, 1931-41. Employed by State Tax Department, 1941- 57. Federal land commissioner.

**PRESIDENT PRO TEMPORE**

**TONY E. WHITLOW (D)** of Kellysville, Mercer County (10th Dist.). Elected to the House of Delegates in 1970, 1972, 1976, 1978, 1980 and 1982. Elected to the Senate in 1984. President Pro Tempore, 1987. Committees: Confirmations (Chairman), Agriculture, Judiciary, Natural Resources, Rules, Select Committee on Economic Development. Born May 9, 1933, in Mercer County; son of N. Curtis and Elizabeth (Bailey) Whitlow. Education: West Virginia Business College. Married December 10, 1955, to Rebecca (Betty) Blankenship of Elgood; children: Valerie and Curtis. Chief Office Deputy, Assessor's Office. Church of God. Mason. Member, AF&AM. Trustee, Pam Hawkins Scholarship Foundation. U.S. Army, Korean War.

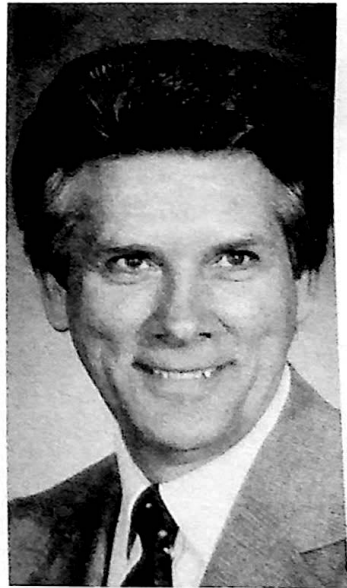



BRUCE O. WILLIAMS (D) of Rock View, Wyoming County (9th Dist.) Elected to the House of Delegates in 1980 and 1982. Elected to the Senate in 1984. Committees: Enrolled Bills (Chairman), Banking and Insurance, Education (Vice Chairman), Finance, Health and Human Resources, Natural Resources, Select Committee on Quality Education Born June 19, 1934, in South Charleston; son of Ida (Hinton) and L. Frankie Williams Education: Concord College (BS), Marshall University (MA). Married August 5, 1961, to Shirley Church of Pineville, Wyoming County; children: Kerri Dee (deceased), Gary and Bouie. Wyoming County Board of Education Chapter I Director. Baptist. Member, AF&AM Masonic Lodge #138, Pineville; LOOM #750, Mullens; Clearfork Valley Golf Association; W Va Secondary Principals Association. President, Wyoming County Young Democrats, 1970. U.S. Marines, 1952-55.

M. JAY WOLFE (R) of Clarksburg, Harrison County (13th Dist.). Elected in 1986. Committees: Education, Interstate Cooperation, Judiciary, Transportation, Commission on Special Investigations. Born April 5, 1955, in Parkersburg; son of Donald and Emogene Wolfe. Education: Glenville State College (BBA); American College (CLU). Married May 24, 1975, to Mollie Helene Butler; children: Katie, Nathan and Adam. Insurance and Motel Business. Baptist.





ESTIL L. BEVINS (D) of Williamson, Mingo County. Elected Doorkeeper of the Senate in 1975, 1977 and 1979, the 47th Doorkeeper of the Senate. Assistant Doorkeeper of the Senate, 61st Legislature. Elected Sergeant-at-Arms in 1981, 1985 and 1987, the 45th and 47th Sergeant-at-Arms of the Senate. Born October 10, 1927, in Sidney, Kentucky; son of the late Sadie (Smith) and Willie Bevins. Education: West Virginia Southern College. Married November 25, 1948, to Betty R. Chandler of Williamson; children: Charles W., Terri L. and Dwayne K. Retired Railroad Conductor. Baptist. Mason. Member. Tug Valley Emergency Medical Council; United Transportation Union; Mingo County Health Council; Tug Valley Chapter. American Red Cross. Trustee. United Fund Foundation. U.S. Army.

AUBREY R. GRIZZELL (D) of St. Albans, Kanawha County. Elected in 1981 and reelected in 1983, 1985 and 1987 as the 48th Doorkeeper of the Senate. Born July 21, 1914, in Kayford. Education: public schools, Kanawha County; Marshall University. Married to Louise Clendenin; daughter: Myra Kay. Methodist. Mason. Member, Scottish Rite; Shrine; Eastern Star; International Association of Machinists, Local 598; Cherry River Navy; Kentucky Colonel. Former member, State Democratic Executive Committee.





TODD C. WILLIS (D) of Logan, Logan County. Elected to the Senate in 1972 from the 7th District. Elected Clerk in 1980 and reelected in 1981, 1983, 1985 and 1987, the 18th Clerk of the Senate. Born April 4, 1925, in Logan County; son of the late Thelma (Chambers) and Todd Charles Willis. Education: Salem College; Marshall University. Married to Elizabeth Bartlett of Clarksburg; children: Elizabeth Cole, Taunja Gay and Todd Bartlett. Presbyterian. Former comptroller, Logan County Board of Education. Former teacher and head football coach, Logan High School. Former president, Logan Junior Chamber of Commerce and Logan County Education Association. Former vice president, W. Va. Junior Chamber of Commerce. Member, American Society of Legislative Clerks and Secretaries.

# HOUSE OF DELEGATES

## OFFICERS

*Speaker:* Robert C. Chambers, (D), Huntington

*Clerk:* Donald L. Kopp, (D), Clarksburg

*Sergeant-at-Arms:* Oce Smith, (D), Fairmont

*Doorkeeper:* Dannie T. Wingo, (D), Yukon

(Democrats: 78

Republicans: 22

Total: 100)

## MEMBERS

*Term, Two years: Salary, \$6,500 per annum; 20 cents per mile travel allowance or actual transportation cost if other than private automobile from place of residence to Charleston, limited to one round-trip per week during sessions; lodging expense allowance up to \$40 per day and meal and miscellaneous expenses up to \$30 per day during sessions; Speaker receives additional \$50 and Majority and Minority Leaders receive additional \$25 per diem compensation during sessions.*

| District                 | Name                            | Mailing Address                        |
|--------------------------|---------------------------------|--|
| First                    | Patricia Bradley, (D)           | 225 North 10th St., Weirton 26062      |
|                          | Sam Love, Jr., (D)              | RD #1, Box 760, Weirton 26062          |
| Second                   | Roy E. Givens, (D)              | 251 Hillcrest Dr., Wellsburg 26070     |
|                          | Bernard V. Kelly, (D)           | 171 Tartan Dr., Follansbee 26037       |
| Third                    | David B. McKinley, (R)          | 33 Walnut Ave., Wheeling 26003         |
|                          | Paul J. Otte, (R)               | 7 Oakmont Rd., Wheeling 26003          |
|                          | Bill Reger, (D)                 | 37 Era St., Wheeling 26003             |
| Fourth                   | Rodney T. Berry, (D)            | 1214 8th St., Moundsville 26041        |
|                          | Albert D. Yanni, (D)            | 209 13th St., Glen Dale 26038          |
| Fifth                    | Robert L. Jones, (R)            | Box 36, RD #2, New Martinsville 26155  |
| Sixth                    | Larry D. Swann, (R)             | Rt. 1, Box 345, Salem 26426            |
| Seventh                  | Otis A. Leggett, (R)            | 1002 Stadium Dr., St. Marys 26170      |
| Eighth                   | Stephen C. Bird, (D)            | 1622 Blizzard Dr., Parkersburg 26101   |
|                          | Robert W. Burk, Jr., (R)        | P.O. Box 287, Parkersburg 26102        |
|                          | George E. Farley, (D)           | 1007 Division St., Parkersburg 26101   |
|                          | Ken Nowell, (R)                 | P.O. Box 5296, Vienna 26105            |
| Ninth                    | Marjorie H. Burke, (D)          | P.O. Box 300, Sand Fork 26430          |
|                          | Robert H. Kidd, (D)             | P.O. Box 365, Sutton 26601             |
| Tenth                    | Bob Ashley, (R)                 | P.O. Box 823, Spencer 25276            |
| Eleventh                 | Virginia Jolliffe Starcher, (D) | Oak Grove, Ripley 25271                |
| Twelfth                  | William J. Artrip, (D)          | 2220 U.S. 35 S., Southside 25187       |
|                          | Deborah F. Phillips, (D)        | 157 Oakwood Estates, Scott Depot 25560 |
|                          | John H. Reed III, (R)           | 406 Poplar Fork Rd., Hurricane 25526   |
|                          | Patricia Holmes White, (D)      | Star Rt., Box 9-A, Poca 25159          |
| Thirteenth               | Robert C. Chambers, (D)         | 420 8th St., Huntington 25701          |
|                          | Robert L. Childers, (D)         | 1551 Ritchie Dr., Huntington 25701     |
|                          | Phyllis Given, (D)              | 5520 Shawnee Dr., Huntington 25705     |
|                          | Patricia O. Hartman, (D)        | 6224 Brenda Court, Huntington 25705    |
|                          | Richard Houvouras, (D)          | 1202 South Park Dr., Huntington 25701  |
| Stephen T. Williams, (D) | P.O. Box 2783, Huntington 25727 |  |
|                          |                                 |  |
| Fourteenth               | Kenneth Adkins, (D)             | 15 Wellwerth Gardens, Huntington 25704 |
|                          | Walter Rollins, (D)             | P.O. Box 464, Kenova 25530             |
| Fifteenth                | Jim Reid, (D)                   | 1137 East 7th Ave., Williamson 25661   |
|                          | Mike Whitt, (D)                 | HCR 220, Meador 25682                  |

| <i>District</i>       | <i>Name</i>                  | <i>Mailing Address</i>                                  |
|-----------------------|------------------------------|---|
| <i>Sixteenth</i>      | W. E. Anderson, (D)          | 202 2nd Ave., Logan 25601                               |
|                       | Joe C. Ferrell, (D)          | 410 Circle Dr., Logan 25601                             |
|                       | R. L. McCormick, (D)         | Box 627, Logan 25601                                    |
|                       | Ancil Lee Miller, (D)        | Rt. 1, Box 49BB, Chapmanville 25508                     |
| <i>Seventeenth</i>    | Robert L. Mullett, (D)       | Box 89B, Peytona 25154                                  |
| <i>Eighteenth</i>     | Ernest C. Moore, (D)         | Box 67, Thorpe 24888                                    |
|                       | Rick Murensky, (D)           | Box 588, Welch 24801                                    |
| <i>Nineteenth</i>     | Clayton W. Hale, (D)         | P.O. Box 938, Pineville 24874                           |
|                       | Harold Hayden, (D)           | P.O. Box 518, Mullens 25882                             |
| <i>Twentieth</i>      | Gilbert E. Bailey, (D)       | 102 Sutton Ave., Princeton 25740                        |
|                       | Richard D. Flanigan, (D)     | Rt. 1, Box 226, Princeton 24740                         |
|                       | Howard L. Wellman, (D)       | Rt. 5, Box 440, Bluefield 24701                         |
|                       | *Terry Wayne Basham, (D)     | Rt. 1, Box 198, Rock 24747                              |
| <i>Twenty-first</i>   | W. Marion Shiftet, (D)       | Box 470, Union 24983                                    |
| <i>Twenty-second</i>  | Paul R. Hutchinson, Jr., (D) | Box 1101, Beckley 25802-1101                            |
|                       | Sterling Lewis, Jr., (D)     | Drawer ZZ, Shady Spring 25918                           |
|                       | Jack J. Roop, (D)            | 118 East Main St., Beckley 25801                        |
|                       | Arnold W. Ryan, (D)          | 206 Maple Ave., Hinton 25951                            |
| Tom Susman, (D)       | Box 757, Sophia 25921        |   |
| <i>Twenty-third</i>   | Bonnie Brown, (D)            | 2328 Woodland Ave., South Charleston 25303              |
|                       | Dee Caperton, (D)            | P.O. Box 708, Charleston 25323-0708                     |
|                       | Barbara Hatfield, (D)        | 4220 Old Kanawha Country Club Rd., So. Charleston 25309 |
|                       | John R. Hoblitzell, (R)      | P.O. Box 2031, Charleston 25327                         |
|                       | James F. Humphreys, (D)      | 405 Capitol St., Suite 501, Charleston 25301            |
|                       | Thomas A. Knight, (D)        | Suite 8, Arcade Bldg., Charleston 25301                 |
|                       | Charlotte Pritt, (D)         | Rt. 5, Box 346-C, Charleston 25312                      |
|                       | Lyle Sattes, (D)             | 12 Capitol St., Charleston 25301                        |
|                       | Rudy Seacrist, (D)           | 805 Litz Dr., Charleston 25311                          |
|                       | Henry C. Shores, (R)         | 119 Swarthmore Ave., Charleston 25302                   |
|                       | Sharon Spencer, (D)          | 17 East Fern Rd., Charleston 25314                      |
| John M. Wells, (R)    | Box 793, Charleston 25323    |   |
| <i>Twenty-fourth</i>  | John W. Hatcher, Jr., (D)    | P.O. Drawer 90, Fayetteville 25840                      |
|                       | William Tom Louisos, (D)     | 554 Jones Ave., Oak Hill 25901                          |
|                       | John Pino, (D)               | 300 Oylar Ave., E., Oak Hill 25901                      |
| <i>Twenty-fifth</i>   | Betty D. Crookshanks, (D)    | Box 370, Rupert 25984                                   |
|                       | Sarah Lee Neal, (D)          | P.O. Box 754, Rainelle 25962                            |
| <i>Twenty-sixth</i>   | Linda Nelson Garrett, (D)    | 113 Main St., Webster Springs 26288                     |
|                       | C. Farrell Johnson, (D)      | 713 Main St., Summersville 26651                        |
| <i>Twenty-seventh</i> | Charles F. Jordan, Jr., (D)  | 111 Sunset Dr., Elkins 26241                            |
|                       | Joe Martin, (D)              | P.O. Box 884, Elkins 26241                              |
| <i>Twenty-eighth</i>  | Donald L. Stemple, (R)       | Rt. #2, Box 62, Philippi 26416                          |
|                       | Clifford L. Summers, (D)     | 1 Coleman Place, Buckhannon 26201                       |
| <i>Twenty-ninth</i>   | Robert J. Conley, (R)        | Rt. 1, Box 131-E, Weston 26452                          |
| <i>Thirtieth</i>      | Percy C. Ashcraft II, (D)    | 1751 Hoffman Ave., Clarksburg 26301                     |
|                       | Floyd Fullen, (D)            | 440 W. Philadelphia Ave., Bridgeport 26330              |
|                       | Joseph M. Minard, (D)        | 510 Haymond Highway, Clarksburg 26301                   |
|                       | Kenneth H. Riffle, (D)       | P.O. Box 230, Clarksburg 26301                          |
| <i>Thirty-first</i>   | James L. Pitrolo, Jr., (D)   | Rt. 7, Box 323, Fairmont 26554                          |
|                       | Paul E. Prunty, (R)          | Rt. 6, Box 237, Fairmont 26554                          |
|                       | Duane Southern, (D)          | 28 Outlook Rd., Fairmont 26554                          |
|                       | William E. Stewart, (D)      | 1609 Big Tree Dr., Fairmont 26554                       |

| <i>District</i>                 | <i>Name</i>                         | <i>Mailing Address</i>                  |
|---------------------------------|-------------------------------------|---|
| <i>Thirty-second</i> . . . . .  | Michael A. Buchanan, (D) . . . . .  | Rt. 8, Box 214, Morgantown 26505        |
|                                 | Shelby Bosley Leary, (D) . . . . .  | P.O. Box 76, Blacksville 26521          |
|                                 | Twila S. Methceny, (D) . . . . .    | 338 Jackson Ave., Morgantown 26505      |
|                                 | Larry E. Scufano, (D) . . . . .     | 19 Dartmouth Rd., Morgantown 26505      |
| <i>Thirty-third</i> . . . . .   | Fred C. Peddicord III (R) . . . . . | P.O. Box 565, Kingwood 26537            |
|                                 | Floyd R. Stiles, (R) . . . . .      | 106 Elkins Ave., Kingwood 26537         |
| <i>Thirty-fourth</i> . . . . .  | Marc L. Harman, (R) . . . . .       | P.O. Box 848, Petersburg 26847          |
|                                 | Robert D. Harman, (R) . . . . .     | One Baker Place, Keyser 26726           |
| <i>Thirty-fifth</i> . . . . .   | Thomas J. Hawse III, (D) . . . . .  | P.O. Box 602, Moorefield 26836          |
| <i>Thirty-sixth</i> . . . . .   | Jerry L. Mezzatesta, (D) . . . . .  | Box 505, Romney 26757                   |
| <i>Thirty-seventh</i> . . . . . | Patrick H. Murphy, (D) . . . . .    | 317 S. Illinois Ave., Martinsburg 25401 |
| <i>Thirty-eighth</i> . . . . .  | Larry V. Faircloth, (R) . . . . .   | P.O. Box 477, Inwood 25428              |
| <i>Thirty-ninth</i> . . . . .   | John Overington, (R) . . . . .      | Rt. 3, Box 113-H, Martinsburg 25401     |
| <i>Fortieth</i> . . . . .       | William H. Martin, (D) . . . . .    | P.O. Box 1003, Charles Town 25414       |

\* Appointed June 17, 1987, to fill unexpired term of James W. McNeely, who resigned June 1, 1987.

## ROSTER OF HOUSE OF DELEGATES

(Alphabetical List Corrected to July 1, 1987, showing home Counties)

Adkins, Kenneth, (D), Wayne  
 Anderson, W. E., (D), Logan  
 Artrip, William J., (D), Mason  
 Ashcraft, Percy C., II, (D), Harrison  
 Ashley, Bob, (R), Roane  
 Bailey, Gilbert E., (D), Mercer  
 Basham, Terry Wayne, (D), Mercer  
 Berry, Rodney T., (D), Marshall  
 Bird, Stephen C., (D), Wood  
 Bradley, Patricia, (D), Hancock  
 Brown, Bonnie, (D), Kanawha  
 Buchanan, Michael A., (D), Monongalia  
 Burk, Robert W., Jr., (R), Wood  
 Burke, Marjorie H., (D), Gilmer  
 Caperton, Dee, (D), Kanawha  
 Chambers, Robert, (D), Cabell  
 Childers, Robert L., (D), Cabell  
 Conley, Robert J., (R), Lewis  
 Crookshanks, Betty D., (D), Greenbrier  
 Faircloth, Larry V., (R), Berkeley  
 Farley, George E., (D), Wood  
 Ferrell, Joe C., (D), Logan  
 Flanigan, Richard D., (D), Mercer  
 Fullen, Floyd, (D), Harrison  
 Garrett, Linda Nelson, (D), Webster  
 Given, Phyllis E., (D), Cabell  
 Givens, Roy E., (D), Brooke  
 Hale, Clayton W., (D), Wyoming  
 Harman, Marc L., (R), Grant  
 Harman, Robert D., (R), Mineral  
 Hartman, Patricia O., (D), Cabell  
 Hatcher, John W., Jr., (D), Fayette  
 Hatfield, Barbara A., (D), Kanawha  
 Hawse, Thomas J., III, (D), Hardy  
 Hayden, Harold, (D), Wyoming  
 Hoblitzell, John R., (R), Kanawha  
 Houvouras, Richard, (D), Cabell  
 Humphreys, James F., (D), Kanawha  
 Hutchinson, Paul R., Jr., (D), Raleigh  
 Johnson, C. Farrell, (D), Nicholas  
 Jones, Robert L., (R), Wetzel  
 Jordan, Charles F., Jr., (D), Randolph  
 Kelly, Bernard V., (D), Brooke  
 Kidd, Robert H., (D), Braxton  
 Knight, Thomas A., (D), Kanawha  
 Leary, Shelby, (D), Monongalia  
 Leggett, Otis A., (R), Pleasants  
 Lewis, Sterling, Jr., (D), Raleigh  
 Louisos, William Tom, (D), Fayette  
 Love, Sam, Jr., (D), Hancock  
 Martin, Joe, (D), Randolph  
 Martin, William H., (D), Jefferson  
 McCormick, R. L., (D), Logan  
 McKinley, David B., (R), Ohio  
 Metheny, Twila S., (D), Monongalia  
 Mezzatesta, Jerry L., (D), Hampshire  
 Miller, Ancil, (D), Boone  
 Minard, Joseph M., (D), Harrison  
 Moore, Ernest C., (D), McDowell  
 Mullett, Robert L., (D), Boone  
 Murensky, Rick, (D), McDowell  
 Murphy, Patrick H., (D), Berkeley  
 Neal, Sarah Lee, (D), Greenbrier  
 Nowell, Ken, (R), Wood  
 Otte, Paul J., (R), Ohio  
 Overington, John, (R), Berkeley  
 Peddicord, Fred, III, (R), Preston  
 Phillips, Deborah F., (D), Putnam  
 Pino, John, (D), Fayette  
 Pitrolo, James L., Jr., (D), Taylor  
 Pritt, Charlotte, (D), Kanawha  
 Prunty, Paul E., (R), Marion  
 Reed, John H., III, (R), Putnam  
 Reger, Bill, (D), Ohio  
 Reid, Jim, (D), Mingo  
 Riffle, Kenneth H., (D), Harrison  
 Rollins, Walter, (D), Wayne  
 Roop, Jack J., (D), Raleigh  
 Ryan, Arnold W., (D), Summers  
 Sattes, Lyle, (D), Kanawha  
 Schifano, Larry E., (D), Monongalia  
 Seacrist, Rudy, (D), Kanawha  
 Shiflet, W. Marion, (D), Monroe  
 Shores, Henry C., (R), Kanawha  
 Southern, Duane, (D), Marion  
 Spencer, Sharon, (D), Kanawha  
 Starcher, Virginia Jolliffe, (D), Jackson  
 Stemple, Donald Lewis, (R), Barbour  
 Stewart, William E., (D), Marion  
 Stiles, Floyd R., (R), Preston  
 Summers, Clifford L., (D), Upshur  
 Susman, Tom, (D), Raleigh  
 Swann, Larry D., (R), Doddridge  
 Wellman, Howard L., (D), Mercer  
 Wells, John M., (R), Kanawha  
 White, Patricia Holmes, (D), Putnam  
 Whitt, Mike, (D), Mingo  
 Williams, Stephen T., (D), Cabell  
 Yanni, Albert D., (D), Marshall



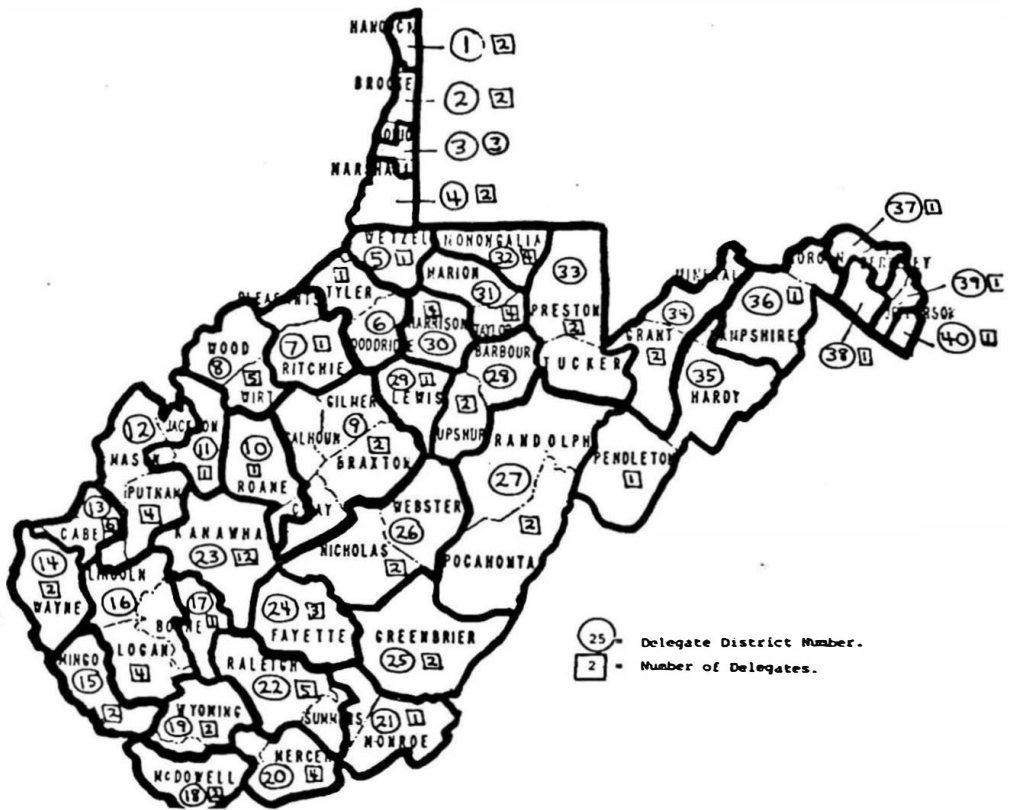

**MAP, WEST VIRGINIA DELEGATE DISTRICTS**

**\*Apportionment of 1982**

- First Dist.—(2 Dels.)*  
Hancock, 40,418.
- Second Dist.—(2 Dels.)*  
Hancock, 1,919; Brooke, 31,117;  
Ohio, 5,221.
- Third Dist.—(3 Dels.)*  
Ohio, 56,168; Marshall, 860.
- Fourth Dist.—(2 Dels.)*  
Marshall, 41,608.
- Fifth Dist.—(1 Del.)*  
Wetzel, 21,874.
- Sixth Dist.—(1 Del.)*  
Wetzel, 1,307; Tyler, 11,320;  
Doddridge, 7,433.
- Seventh Dist.—(1 Del.)*  
Pleasants, 8,236; Ritchie, 11,442.
- Eighth Dist.—(5 Dels.)*  
Wood, 93,648; Wirt, 4,922.
- Ninth Dist.—(2 Dels.)*  
Calhoun, 8,250; Gilmer, 8,334;  
Braxton, 13,894; Clay, 7,694.
- Tenth Dist.—(1 Del.)*  
Roane, 15,952; Clay, 3,571.
- Eleventh Dist.—(1 Del.)*  
Jackson, 17,607; Mason, 1,083.
- Twelfth Dist.—(4 Dels.)*  
Jackson, 8,187; Mason, 25,962;  
Putnam, 38,181; Lincoln, 3,807.
- Thirteenth Dist.—(6 Dels.)*  
Cabell, 106,835; Wayne, 5,329.
- Fourteenth Dist.—(2 Dels.)*  
Wayne, 40,692.
- Fifteenth Dist.—(2 Dels.)*  
Mingo, 37,336.
- Sixteenth Dist.—(4 Dels.)*  
Logan, 50,679; Lincoln, 19,868;  
Boone, 10,274.
- Seventeenth Dist.—(1 Del.)*  
Boone, 20,173.
- Eighteenth Dist.—(2 Dels.)*  
McDowell, 40,987.
- Nineteenth Dist.—(2 Dels.)*  
Wyoming, 32,091; McDowell, 8,912.
- Twentieth Dist.—(4 Dels.)*  
Mercer, 73,942; Wyoming, 3,902.
- Twenty-first Dist.—(1 Del.)*  
Monroe, 12,873; Summers, 6,183.
- Twenty-second Dist.—(5 Dels.)*  
Raleigh, 86,821; Summers, 9,692.
- Twenty-third Dist.—(12 Dels.)*  
Kanawha, 231,414.
- Twenty-fourth Dist.—(3 Dels.)*  
Fayette, 57,863.
- Twenty-fifth Dist.—(2 Dels.)*  
Greenbrier, 37,665.
- Twenty-sixth Dist.—(2 Dels.)*  
Nicholas, 28,126; Webster, 12,245.
- Twenty-seventh Dist.—(2 Dels.)*  
Pocahontas, 9,919; Randolph,  
28,734.
- Twenty-eighth Dist.—(2 Dels.)*  
Barbour, 16,639; Upshur, 23,427.
- Twenty-ninth Dist.—(1 Del.)*  
Lewis, 18,813.
- Thirtieth Dist.—(4 Dels.)*  
Harrison, 77,710.
- Thirty-first Dist.—(4 Dels.)*  
Marion, 65,789; Taylor, 16,584.
- Thirty-second Dist.—(4 Dels.)*  
Monongalia, 75,024.
- Thirty-third Dist.—(2 Dels.)*  
Preston, 30,460; Tucker, 8,675.
- Thirty-fourth Dist.—(2 Dels.)*  
Grant, 10,210; Mineral, 27,234.
- Thirty-fifth Dist.—(1 Del.)*  
Hardy, 10,030; Pendleton, 7,910;  
Hampshire, 712.
- Thirty-sixth Dist.—(1 Del.)*  
Hampshire, 14,155; Morgan, 6,261.
- Thirty-seventh Dist.—(1 Del.)*  
Morgan, 4,450; Berkeley, 15,880.
- Thirty-eighth Dist.—(1 Del.)*  
Berkeley, 20,464.
- Thirty-ninth Dist.—(1 Del.)*  
Berkeley, 10,431; Jefferson, 10,093.
- Fortieth Dist.—(1 Del.)*  
Jefferson, 20,209.

\*In effect for 1982 primary and general elections.



**ROBERT C. CHAMBERS**  
Speaker of the House of Delegates

**ROBERT C. CHAMBERS (D)** of Huntington, Cabell County (13th Dist.). Elected to the House of Delegates in 1978, 1980, 1982, 1984 and 1986. Served on Judiciary Committee during his entire tenure and was Judiciary Chairman of the 67th Legislature. Elected January 14, 1987, as the 53rd Speaker of the House. Born August 27, 1952, in Williamson; son of James E. and Geraldine (Kiser) Chambers. Education: Marshall University (BA, Political Science, 1974), West Virginia University College of Law (JD, 1978). Married to Montserrat Miller; children: James Bryan, Lenna Rebecca and Elizabeth Nora. Attorney; partner in law firm of Chambers, Chambers and Heilmann of Huntington. Member, Cabell County and W. Va. Bar Associations; Board of Governors, W. Va. Trial Lawyers Association; American Trial Lawyers Association; National Wildlife Federation; W.Va. Highlands Conservancy. Legal Counsel to West Virginia Senate, 1978 Regular Session.



**KENNETH ADKINS (D)** of Huntington, Wayne County (14th Dist.). Elected in 1986. Committees: Constitutional Revision, Finance, Industry and Labor. Born March 25, 1930; Education: Marshall University (MA) Married to Nina M. Saulton; children: Kenneth R., Larry E., S. Shawn and Deborah School Principal, Real Estate; Insurance. Baptist Mason Member, Lions, W.Va. Education Association.

**WILLIAM E. ANDERSON (D)** of Logan, Logan County (16th Dist.). Elected in 1984 and 1986. Committees: Industry and Labor (Vice Chairman), Finance, Health and Human Resources. Born April 20, 1949, in Logan County; son of Hallena (White) and W. N. Anderson. Education: Beckley College; Marshall University; Graduate, Gemological Institute of America, New York, N. Y. Businessman. Protestant. Member, Logan Country Club; Past President, Logan County Amateur Radio Club; Logan Jaycees; LOOM; Board of Directors, Federated Merchandising Corp.; Board of Directors, Chief Logan State Park Foundation.





**WILLIAM J. ARTRIP (D)** of Southside, Mason County (12th Dist.). Elected in 1974, 1982 and 1986. Committees: Agriculture and Natural Resources, Finance, Roads and Transportation. Born July 16, 1924; son of William J. and Lydia Childress Artrip of Clintwood, Virginia. Education: Virginia Polytechnic Institute; Medical College of Virginia. School of Dentistry. Married July 3, 1949, to Phyllis Jean Hoff of Hamlin; children: William J. III and Kimberly Jean. Dentist, Baptist. President, Mason County Historical Society; Member, State Historical Society, Charter Member, Mason County Farm Museum; Past Commander, VFW, Post 3531; Bicentennial Commission; Past President, Rotary; District Commissioner, Boy Scouts, Mason County Farm Bureau. U.S. Air Force, World War II.

**PERCY C. ASHCRAFT (D)** of Clarksburg, Harrison County (30th Dist.). Elected in 1982, 1984 and 1986. Committees: Agriculture and Natural Resources, Education, Roads and Transportation, Select Committee on Governmental Ethics. Born May 27, 1957. Education: Salem College, (BA). Journalist, Baptist. Member, Clarksburg Jaycees; Board of Directors, Harrison County Babe Ruth League; Board of Directors, Joe Manchin Memorial Foundation; West Virginia Italian American Sports Hall of Fame; Summit Park Association; Harrison County Democratic Executive Committee. 1978-82. Delegate to Democratic National Convention, 1980.





ROBERT ASHLEY (R) of Spencer, Roane County (10th Dist.). Elected in 1984 and 1986. Committees: Banking and Insurance, Government Organization, Health and Human Resources, Enrolled Bills. Born July 4, 1953, son of Kathleen (Harris) and Gene M Ashley. Education: Marshall University (BBA) Married May 30, 1981, to Anita Harold of Glenville; son, Benjamin Scott. Insurance Agent Methodist Member. Chamber of Commerce; Rotary; American Red Cross.

GILBERT E. BAILEY (D) of Princeton, Mercer County (20th Dist.). Elected in 1982, 1984 and 1986. Committees: Agriculture (Vice Chairman), Education, Political Subdivisions. Born February 14, 1933. Education: Concord College; Marshall University, West Virginia University. Married to Elizabeth Brock; children: Stephen, Sabrina Mick, Sonya Shrewsberry and Sara Stevens. Teacher. Farmer. Presbyterian. Member, WVEA; W. Va. Christmas Tree Growers Association; Farm Bureau; Princeton City Council, 1977-82. Mayor of Princeton, 1978-80.

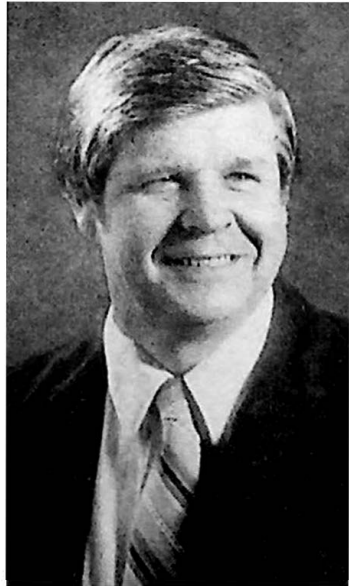



**TERRY WAYNE BASHAM (D)** of Rock, Mercer County (20th Dist.). Appointed June 17, 1987, to fill vacancy created by resignation of James W. McNeely, June 1, 1987. Born September 14, 1953, in Bluefield; son of Vernon C. and Reva M. Basham. Education: Matoaka High School; Bluefield State College (Associate Degree, Electrical Engineering, 1975). Married to Patricia A. Billings of Springton; children: David Shawn and Jennifer Michelle. Car Salesman. Member, Johnston Chapel Baptist Church. Member, United MineWorkers of America; Princeton Moose Lodge. Officer, Mercer County Democratic Club. Chairman, Mercer County Political Action Committee, UMWA. Notary Public. Sunday school teacher and church AWANA director. Little League basketball coach, Princeton.

**RODNEY T. BERRY (D)** of Moundsville, Marshall County (4th Dist.). Elected in 1986. Committees: Banking and Insurance, Industry and Labor, Judiciary. Born March 6, 1948; son of John W. Berry and Edith Donlin Berry. Education: West Liberty State College (AB); West Virginia University College of Law (JD). Married October 28, 1977, to Rita Ann Nelson; children: John W. and Zachary T. Attorney. Catholic. Member, Moose; Eagles.





STEPHEN C. BIRD (D) of Parkersburg, Wood County (8th Dist.). Elected in 1974, 1976, 1982 and 1986. Committees, Education, Health and Human Resources, Roads and Transportation. Born March 7, 1939, in Bluefield, son of Eliza Jayne Crabtree and Stephen Ward Bird. Education: Concord College; West Virginia University. Married July 10, 1977, to Bernice Marie Royal; children: Debra Lynn, Elizabeth Worth, Rachel W. and Stephen C. II. Dentist, Real Estate, Methodist, Mason, Shriner, Member, Scottish Rite, 32nd Degree; Grotto; BPOE; AmVets; Farm Bureau; National Rifle Association; Wildlife Federation; Past President, W Va. Academy of General Dentistry; W Va. and American Dental Associations; Past President, Country Roads Travel Council; Board of Directors, Parkersburg Industrial Bank; Board of Directors, Farmers and Merchants Bank Cairo and Harrisville; Kentucky Colonel; Who's Who in the East; Who's Who in American Politics; Personalities of the South; State Democratic Executive Committee; Delegate, Democratic National Convention. Colonel, U.S. Army National Guard, U.S. Marine Corps.

PATRICIA BRADLEY (D) of Weirton, Hancock County (1st Dist.). Elected in 1984 and 1986. Committees: Banking and Insurance (Banking Vice Chairman), Judiciary, Political Subdivisions. Born October 29, 1951, in Steubenville, Ohio; daughter of June (Channing) and Stephen Wade Bradley. Education: West Liberty State College (AB); W. Va. College of Graduate Studies (MA); W. Va. University (12 graduate hours). Children: A. Daniel III and Michael Stephen. Educator. Baptist. Member, Hancock County Democratic Women; Weirton Junior Women; PTA. Nominated, Outstanding Young Women in America, 1980, 1983, 1984; Nominated, Who's Who in American Politics, 1985.







BONNIE L. BROWN (D) of South Charleston, Kanawha County (23rd Dist.). Elected in 1982, 1984 and 1986. Committees: Insurance (Vice Chair), Industry and Labor, Judiciary, Select Committee on Governmental Ethics. Born October 5, 1942, in San Francisco, California. Education: Oregon State University; University of Idaho; Morris Harvey College. Married to Gary Brown; children: Mollie Shannon and Joel Alexander. Homemaker. Member, National Organization for Women; National Women's Political Caucus; National Women's Studies Association; Sigma Tau Delta; Federation of Democratic Women; AAUW; Kanawha County Democratic Women's Club; Board of Directors, Mental Health Association, Inc.; League of Women Voters, Advisory Committee. W. Va. Women's Commission; Water Quality Advisory Board; Community Relations Council of Charleston Job Corps. President and Actress, Women's Repertory Theatre of W. Va., Inc. Commissioner, South Charleston Human Rights Commission. Outstanding Young Women of America. Who's Who Among American Women.

MICHAEL A. BUCHANAN (D) of Morgantown, Monongalia County (32nd Dist.). Elected in 1986. Committees: Agriculture and Natural Resources, Education, Roads and Transportation. Born July 29, 1949, in Morgantown; son of Joe and Martha (Arnette) Buchanan. Education: West Virginia University; West Virginia University College of Law. Married to Mary Anne Zban. Attorney; Arbitrator. Catholic. Member, Rotary; Knights of Columbus; VFW; Disabled American Veterans; American Legion; Marine Corps League (State Judge Advocate); American Bar Association; Association of Trial Lawyers of America; W.Va. Trial Lawyers Association, Monongalia County and W.Va. State Bar Associations; National Wild Turkey Federation; Trout Unlimited; American Red Cross. Town Attorney, Star City, 1978-80. Associate Counsel, U.S. Senate, Veterans' Affairs Committee, 1980. Legal Counsel to West Virginia State Senate, 1982 and 1983 Regular Sessions. U.S. Marine Corps.





**ROBERT W. BURK, JR. (R)** of Parkersburg, Wood County (8th Dist.). Elected to the House in 1966, 1968 and 1986. Appointed to the Senate in 1969 to fill vacancy caused by resignation of Jack L. Miller. Appointed to the House January 7, 1986, to fill vacancy created by resignation of William P.A. Nicely. Committees: Banking and Insurance, Constitutional Revision, Finance, Legislative Rule-Making Review. Born December 16, 1939, at Parkersburg; son of Robert W. and Evelyn (Simonton) Burk. Education: Duke University, West Virginia University College of Law. Married January 30, 1962, to Susan Coddington of Bethesda, Maryland; children: Robert W. III, Christopher B. and Eric L. Attorney. Presbyterian. Wood County, W.Va. and American Bar Associations; Past President, Parkersburg Rotary International; Past President, Parkersburg Area Chamber of Commerce; W.Va. Chamber of Commerce; Past Chairman, Parkersburg Community Foundation; Economic Round Table.

**MARJORIE H. BURKE (D)** of Sand Fork, Gilmer County (9th Dist.). Appointed April 13, 1978, to fill vacancy created by resignation of Billy B. Burke; elected in 1980, 1982, 1984 and 1986. Committees: Agriculture and Natural Resources, Finance, Roads and Transportation, Rules. Born November 14, 1932, in Burnsville; daughter of Hazel B. Hardman and the late George D. Hardman. Education: Public schools; Glenville State College. Married to Billy B. Burke; children: Roberta Diane and Carolyn Sue Baptist. Farmer. Member, Eastern Star; 4-H All Star; Gilmer County 4-H Leaders; Glenville Extension Homemakers Club; FFA Alumni; Gilmer County Democratic Women's Club; Gilmer County Recreational Council; W. Va. Simmental Association; Gilmer County Farm Bureau. Secretary-Treasurer, W. Va. Livestock Roundup. Charter president, W. Va. Cowbells. Former Chairman, ASCS State Committee. President, W. Va. Federation of Democratic Women; Member, State Democratic Executive Committee. Recipient State 4-H Alumni Award, 1981; Rural Women Strengthening W. Va. State Grange Award, 1986; Friend of 4-H Award, 1983.





DEE CAPERTON (D) of Charleston, Kanawha County (23rd Dist.). Elected in 1986. Committees: Constitutional Revision, Education, Government Organization. Born February 26, 1943, in Jackson County; daughter of Oliver and Katie Kessel. Education: West Virginia University (BA); West Virginia College of Graduate Studies (MA); University of Pittsburgh (PhD). Married December 4, 1965, to Gaston Caperton of Kanawha County; children: William G. IV and John Ambler. Mental Health Professional; Teacher, St. John's Episcopal Church. Member, American Psychological Association; W.Va. Psychological Association; Trustee, University of Charleston. Delegate, 1984 Democratic National Convention

ROBERT L. CHILDERS (D) of Huntington, Cabell County (13th Dist.). Elected in 1974, 1982 and 1986. Committees: Agriculture and Natural Resources, Government Organization, Political Subdivisions. Born August 9, 1918, in Huntington; son of Mr. and Mrs. Robert E. Childers. Education: Command General Staff College and several advanced Army Officer Branch Courses. Married May 5, 1958, to Billie Faye Nestor of Huntington; children: Karen Lee Pauley, Sandra K. Wines and David Brent Frost. Real Estate Management. Baptist, 32nd Degree Mason. Member, Elks; Army-Navy Club; East End Civic Rotary; Big Green Club; YMCA; American Legion; VFW; DAV; Director, Boy's Club. Past President, American Businessman. State Adjutant General, 1977-82. Cabell County Democratic Campaign Chairman, 1972. Delegate, Democratic National Conventions, 1972, 1976. U.S. Army, retired Major General; recipient, W.Va. Distinguished Service Medal; U.S. Distinguished Service Medal; American Meritorious Service Medal; Army Commendation Medal; Purple Heart; Five Campaign Battle Stars.





ROBERT J. CONLEY (R) of Weston, Lewis County (29th Dist.). Elected in 1980, 1982, 1984 and 1986. Committees: Banking and Insurance, Education, Health and Human Resources. Born in Jordanville, Lewis County, son of Ernest G. and Opal Conley. Education: Glenville State College, West Virginia Wesleyan College; West Virginia University; American University. Teacher. Licensed barber. Member, National Education Association; W. Va. Education Association; Lewis County Education Association; LOOM. Served in executive office of Secretary of Navy, Eisenhower administration.

BETTY D. CROOKSHANKS (D) of Rupert, Greenbrier County (25th Dist.). Elected in 1976, 1978, 1980, 1982, 1984 and 1986. Committees: Constitutional Revision (Vice Chairman), Banking and Insurance, Judiciary, Select Committee on Governmental Ethics. Born October 27, 1944, in Greenbrier County; daughter of Gilda (Sovine) and Talmage L. Dorsey. Education: West Virginia Tech (BA); West Virginia University (MA). Married September 1, 1972, to Donald E. Crookshanks of Rupert. Manager, WYKM Radio. Baptist. Member, Delta Kappa Gamma; Rupert Women's Club; Greenbrier County Democratic Women's Club; Rainelle Business and Professional Women's Club; National Order of Women Legislators; Eastern Star; Rebekahs; Farm Bureau; Quota International; White Shrine; Advisory Board, W. Va. Women's Commission. Kentucky Colonel. Past Treasurer, Big Clear Creek Baptist Church. Selected Outstanding Young Woman of W. Va., 1980, by Outstanding Women of America. Past President, Seneca Mental Health/Mental Retardation Council, 1980-82. Region IV Health Planning and Development Committee, 1980-82. W. Va. Health Systems Agency, 1980-82. Treasurer, Rupert Community Library, 1977; W. Va. Division American Cancer Society, 1981-83. Greenbrier Valley Domestic Violence Committee, 1978-80. Greenbrier County Committee on Aging Transportation Committee, 1980-81. Recipient, Rupert Rotary Club Outstanding Citizen, 1984; Meritorious award of W. Va. Division of Izaak Walton League of America for Conservation of Natural Resources.





**LARRY V. FAIRCLOTH (R)** of Inwood, Berkeley County (38th Dist.). Elected in 1980, 1982, 1984 and 1986. Committees: Judiciary, Rules, Commission on Special Investigations, Select Committee on Governmental Ethics. Born July 23, 1948, in Berkeley County. Education: Berkeley County Public Schools; Shepherd College. Children: Larry William, Sonya Kay and Issac Anthony. Assembly of God Church. Member, Martinsburg Jaycees; Berkeley County Farm Bureau. Real Estate Broker. Builder and Developer, President of Faircloth Realty, Inc.

**GEORGE E. FARLEY (D)** of Parkersburg, Wood County (8th Dist.). Elected in 1970, 1974, 1976, 1978, 1980, 1982, 1984 and 1986. Committees: Finance (Chairman), Rules. Born December 23, 1929, in Ritchie County; son of Charles W. and Sweetlyn R. Farley (both deceased); Education: Wood County Public Schools; attended West Virginia Wesleyan College; Dale Carnegie Course. Married April 16, 1954 to Jean Dye of Parkersburg; children: Brenda L. Dougherty and Lynda J. Farley. Insurance Representative. Member, Parkersburg Life Underwriters; Wood County Farm Bureau. Life member, Parent Teacher Association. Former President, Wood County Young Democrats; Former President, Miss W. Va. Scholarship Pageant; Former President, Western District Mental Health Association; Board of Directors, W. Va. Mental Health Association. Former Chairman, Board of Deacons, Emmanuel Baptist Church. Veteran, U.S. Navy, Korean War, four years.





JOE C. FERRELL (D) of Logan, Logan County (16th Dist.). Elected in 1982 and 1986. Committees: Industry and Labor, Judiciary, Roads and Transportation. Born May 10, 1947, in Logan County; son of Gladys L. and Joe D. Ferrell. Education: Public Schools. Married to Vicki L. Vankovich of Logan County; children, Cynthia Lynn, Mitzie Jo and Jodi Michelle Coal Contractor and Broker. Presbyterian President, Logan County Young Democrats Member, LOOM; Veterans of Foreign Wars. Logan County Clerk, 1985-86. National Guard.

RICHARD D. FLANIGAN (D) of Princeton, Mercer County (20th Dist.). Elected in 1982, 1984 and 1986. Committees: Banking and Insurance, Government Organization, Health and Human Resources, Select Committee on Governmental Ethics. Born August 11, 1941; son of Mike and Mildred (Sowers) Flanigan. Education: Concord College. Married to Sylvia Bowling; children: Shirelle Paige and Michael David. Community Services Coordinator. Catholic. Member, National Rural Health Association; Volunteer Emergency Services. Past President, Mercer County Economic Opportunity Corporation.

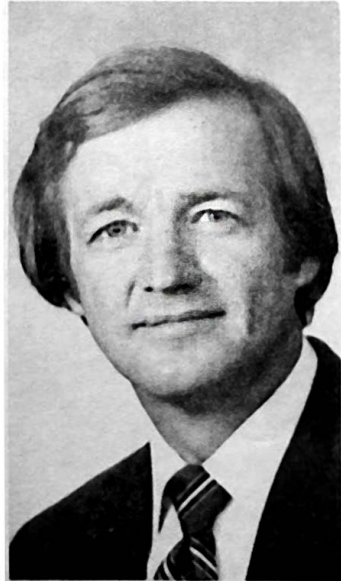



FLOYD FULLEN (D) of Bridgeport, Harrison County (30th Dist.). Elected in 1982, 1984 and 1986. Committees: Interstate Cooperation (Chairman), Constitutional Revision, Judiciary, Select Committee on Economic Policy. Born December 18, 1938, in Wallace; son of Denzil R. and Eva B. Fullen. Education: West Virginia University, (BS). Electrical Engineering; Suffolk University, (JD) in Law. Married June 9, 1979, to Laura J. Brown; children: Kimberly, John and Stephanie. Attorney, Episcopalian Member, AFL- CIO, VFW; American Legion; ROA; Lions; Elks; Eagles; Moose; TKE; C.A.P.; Lowe Library; Major, U.S. Air Force Reserve (Retired), 1962-83.

LINDA NELSON GARRETT (D) of Webster Springs, Webster County (26th Dist.). Elected in 1984 and 1986. Committees: Insurance (Chairman), Constitutional Revision, Judiciary. Born October 31, 1952, in Richwood, Nicholas County; daughter of Bonnie A. (Helsep) and the late James H. Nelson. Education: Marshall University (BA); W. Va. University College of Law (JD). One son: W. Charles Garrett II. Attorney, Member, W. Va. State Bar; American Bar Association; W. Va. Trial Lawyers Association; NRA; Committee on Workers' Compensation, W. Va. State Bar. Former Prosecuting Attorney, Webster County.





PHYLLIS GIVEN (D) of Huntington, Cabell County (13th Dist.). Elected in 1970, 1972 and 1974 from Kanawha County; elected in 1980, 1984 and 1986 from Cabell County. Committees: Constitutional Revision (Chairman), Industry and Labor, Judiciary. Married December 25, 1946, to Harold C. Given (deceased) of Charleston; children: Harold E. and Barbara McCabe. Born in Pomeroy, Ohio; daughter of the late Ethel (Jones) and the late Ray Evans. President, Given and Associates, Inc., Realtors; Partner, Apple Door Antiques. Baptist. Member, Cabell County Democratic Women's Club; Huntington Board of Realtors; State Democratic Executive Committee. Delegate, Democratic National Convention, 1984. Former member, executive board, National Conference of State Legislatures; National Chairwoman, Committee SUNY Legislative Journal, NCSL. National Educational Task Force, NCSL; Advisory Committee, Legislative Professional Staff Project on Drug and Alcoholism, Citizens Conference of State Legislatures; Citizens Governing Board, Council of State Governments; Board of Trustees, Allergy Rehabilitation Foundation; National Consumers Advisory Council, the Kroger Company; Task Force on Non-Traditional Study, W. Va. Board of Regents; Advisory Panel, W. Va. State College; Steering Committee, Black Diamond Girl Scout Council; Delegate, President's White House Conference on Right to Privacy. Kentucky Colonel Listed, Who's Who in American Women; Who's Who in Government; Who's Who in the East; Who's Who in the World. Ran unsuccessfully for Secretary of State in 1976.

ROY E. GIVENS (D) of Wellsburg, Brooke County (2nd Dist.). Elected in 1978, 1980, 1982, 1984 and 1986. Committees: Education, Government Organization (Vice Chairman), Health and Human Resources. Legislative Rule-Making Review, Commission on Juvenile Law (Chairman). Born April 27, 1929, at Wellsburg; son of Anna B. (Peters) and George D. Givens. Education: Wellsburg High School; West Liberty State College. Married May 21, 1955, to Dolores Staffilano of Wellsburg; children: Jeff and Susan. Sales Representative. Member, Reorganized Church of Jesus Christ of Latter Day Saints; Lions; Rotary; Elks; Ohio Valley Traffic Club; American Legion; Brooke County Extension Service Committee; 4-H Foundation. Served two terms and was former president, Brooke County Board of Education. Board of Directors, Greater Weirton Junior Achievement. Past President, Wellsburg Lions Club.







CLAYTON W. HALE (D) of Pineville, Wyoming County (19th Dist.). Elected in 1984 and 1986. Committees: Roads and Transportation (Vice Chairman), Government Organization, Political Subdivisions. Born August 8, 1941; son of Arvis and Mattie Hale of Jole. Education: public schools. Married October 5, 1979, to the former Deborah Ayers; children: Clayton Eugene and Robert Lee Hale. General Manager, Radio Station. Protestant. Member. Moose. Lions Club; Board of Wyoming County OH-9 Health Services.

MARC L. HARMAN (R) of Petersburg, Grant County (34th Dist.). Elected in 1980, 1982, 1984 and 1986. Committees: Judiciary, Political Subdivisions, Roads and Transportation, Select Committee on Governmental Ethics. Born August 27, 1950, in Petersburg; son of Roy S. and Ruth Baker Harman. Education: West Virginia Wesleyan College. Married May 23, 1971, to Loyette Miller; children: Carrie and Marc. Director of Employee Benefit Programs, W. Va. Municipal League. Methodist. Former County and Circuit Clerk. Grant County, 1974-1980. Member, Kiwanis; Chi Phi Fraternity; Alpha Omega Honorary; National Rifle Association; Grant County 4-H Foundation; Grant County Educational Advisory Committee; Board of Burlington Home; Petersburg Volunteer Fire Department.





ROBERT D. HARMAN (R) of Keyser, Mineral County (34th Dist.). Elected in 1964, 1966, 1968, 1970, 1972, 1974, 1976, 1978, 1980, 1984 and 1986. Committees: Health and Human Resources, Judiciary, Select Committee on Economic Policy, Commission on Pensions and Retirement. Born October 7, 1937, in Keyser; son of Mr. and Mrs. Herbert R. Harman. Education: Potomac State College (AA), Shepherd College (AB); Maryland Teachers College; West Virginia University (MA), Louisiana State University. Married June 8, 1958, to former Phyllis A. Sanders; children: Kelly A. Kuhn, Robert C., Tracy D. Alt, S. Kirk and Kami B. School administrator and President, SHK Enterprises, Inc. (wholesale and retail markets). Methodist Honorary Chevalier, Demolay. Member, Kiwanis; Association for the Education of Young Children; W. Va. Reading Council; International Reading Council; WNPB-TV Advisory Board; W. Va. Leaders of Federal Programs Association; National Association for Republican Legislators, Potomac State College Alumni Association; W. Va. 4-H All Stars, Mineral County Republican Club. W. Va. University Potomac Valley Chapter Alumni Association; Chairman, 1982 Keyser Area United Way; Chairman, Mineral County Republican Executive Committee; former president, WVYRF. Board of Directors, Developmental Center of Sheltered Workshop for Handicapped Children; Manager, Farmers and Merchants Hot Stove Baseball League; radio sportscaster, WKLP, Keyser, W. Va. 4-H Alumni Award, 1971; Elected Republican National Convention in 1976, 1980 and 1984.

PATRICIA O. HARTMAN (D) of Huntington, Cabell County (13th Dist.). Elected in 1976, 1978, 1980, 1982 and 1986. Committees: Education, Government Organization, Health and Human Resources, Select Committee on Governmental Ethics. Born August 18, 1925; daughter of Carroll R. and Mae (Yoho) Ogden. Education: Marshall University (BA). Married October 4, 1946, to George W. Hartman of Huntington; children: Georgann (Mrs. Frank E. Ruby), Richard O. and Edwin R. (deceased). Homemaker. Lutheran. Member, Citizens Advisory Council, Area 12, Department of Human Services; Board of Directors, Children's Home Society; League of Women Voters; Delta Kappa Gamma; Democratic Women's Club of Cabell County. Former member, Cabell County Board of Education.





JOHN W. HATCHER, JR. (D) of Fayetteville, Fayette County (24th Dist.). Elected in 1980, 1982 and 1986. Committees: Judiciary (Chairman), Rules, Commission on Special Investigations, Joint Committee on Government and Finance. Born May 25, 1944, in Oak Hill; son of J.W. and Maxine Hatcher. Education: West Virginia University (AB); West Virginia University College of Law (JD). Single. Attorney. Baptist. Member, Fayette County Bar Association; W. Va. State Bar; American Legion; National Rifle Association; Vietnam Veterans of America, Inc., Committee on Suggested State Legislation, Southern Legislative Conference. Former member, W. Va. Board of Banking and Financial Institutions; Former member, Board of Directors, FMRS Mental Health Council, Inc. U.S. Army, Captain, Vietnam.

BARBARA A. HATFIELD (D) of South Charleston, Kanawha County (23rd Dist.) Elected in 1984 and 1986. Committees: Health and Human Resources (Vice Chairman), Agriculture and Natural Resources, Finance. Born December 17, 1935, in Charleston; daughter of Barbara (Wade) and Fred Burress. Education, Presbyterian Hospital School of Nursing (RN). Married to Sherman E. Hatfield of Ocean; children: Kandi Renee, Kimberli D., Scott K. Schuman, Cynthia Rupe, Shawn Hatfield Slivka and Lori. Registered Nurse. Presbyterian. Member, American Nurses Association; W. Va. Nurses Association; Council of Health Planning and Legislation; Orthopedic Nursing Association; Operating Room Nurses Association Legislative Committee; Emergency Nurses Association, Initial Organization, 1971-74; League of Women Voters; Kanawha County Democratic Women; Mental Health Board; Cabin Creek Clinic Board; OIC Board; Governor's Task Force on Infant Mortality; W. Va. Politically Active Nurse of the Year, 1984.





THOMAS J. HAWSE III (D) of Moorefield, Hardy County (35th Dist.). Elected in 1984 and 1986. Committees: Agriculture (Chairman), Finance, Banking and Insurance. Born February 17, 1945, in Petersburg. Education: W. Va. University (BS-Accounting). Married November 15, 1981, to Peggy Collins of Moorefield; children: T. Jackson IV, Chelsea and Alexander. Businessman. Presbyterian Church (Member, Board of Trustees). Affiliations: Masons; Moose, Lions; Hardy County Farm Bureau; W. Va. Poultry Association; President, Board of Directors, McCoy McMechen Museum; Member, Democratic State Executive Committee, elected 1986; Member, Board of Directors, Hardy County Rural Development Authority; Former member, Price Waterhouse and Company, Pittsburgh; Board of Directors, Rockingham Poultry Marketing Cooperative

HAROLD HAYDEN (D) of Mullens, Wyoming County (19th Dist.). Elected in 1986. Committees: Agriculture and Natural Resources, Constitutional Revision, Government Organization. Born February 5, 1947. Education: Bluefield State College; Southern West Virginia Community College; Beckley College. Married to Sandra Trent; children: Kelly Lowman and Gerald. Official, United Mine Workers of America. Presbyterian. Member, United Mine Workers of America; Moose; Lions; Board of Directors, Wyoming County Council on Aging, Inc.





**JOHN R. HOBLITZELL (R)** of Charleston, Kanawha County (23rd Dist.). Appointed March 2, 1985, to fill vacancy created by the resignation of Charlotte R. Lane. Committees: Industry and Labor, Judiciary, Commission on Special Investigations, Select Committee on Economic Policy. Born June 24, 1948, in Parkersburg; son of Charlotte (Reed) and John D. Hoblitzell, Jr. Education: W. Va. University (BS, Economics); W. Va. University College of Law (JD). Married May 10, 1975, to the former Sara Ziebold of Charleston; children: John D. III, William G. and Mark T. Attorney; Partner, Kay, Casto and Chaney, Episcopalian. Member, Exchange Club of Charleston; W. Va. State Bar; Kanawha County, W. Va. and American Bar Associations; Defense Trial Counsel of W. Va.; Executive Council, WVU Alumni Association. Delegate-at-Large, 1976 Republican National Convention. Student Member, W. Va. Board of Regents, 1969.

**RICHARD PAUL HOUVOURAS (D)** of Huntington, Cabell County (13th Dist.). Elected in 1986. Committees: Banking and Insurance, Finance, Industry and Labor. Born December 14, 1949. Education: Marshall University (BS). Businessman. Member, National Association of Metal Finishers; Chamber of Commerce; Kiwanis; Big Green Scholarship. Former member, Huntington Flood Wall Board.

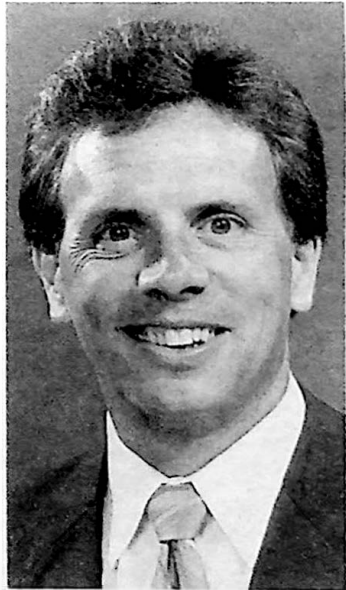



**JAMES F. HUMPHREYS (D)** of Nitro, Kanawha County (23rd Dist.) Elected in 1982, 1984 and 1986. Committees: Judiciary (Vice Chairman), Constitutional Revision, Political Subdivisions Born November 29, 1948, in Charleston; son of Moody and Darlus Humphreys. Education: West Virginia University, (AB); Ohio State University, (MA), Princeton University (MPA), George Washington University, (JD). Married to Donna Hatton of Williamson. Attorney.

**PAUL R. HUTCHINSON, JR. (D)** of Beckley, Raleigh County (22nd Dist.). Elected in 1980, 1982, 1984 and 1986. Committees: Constitutional Revision, Finance, Roads and Transportation Born January 18, 1937, in Huntington; son of Paul R. Hutchinson and Ruth Odell. Education: Furman University (BA); West Virginia University College of Law. Married March 26, 1966, to Carolyn Smith; children: Paul III, Mary Elizabeth, Charles A. and John C. Attorney. Baptist, Member, BPOE; Rotary; AF&AM; Shriner; American, W. Va. and Raleigh County Bar Associations; Beckley-Raleigh County Chamber of Commerce; YMCA; National Association of Industrial and Office Parks; Raleigh County Historical Society; Theatre Arts of W. Va.; Board of W. Va. Industrial Development Association.



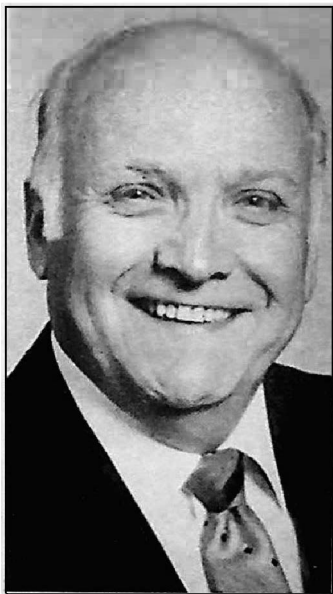

C. FARRELL JOHNSON (D) of Summersville, Nicholas County (26th Dist.). Elected in 1986. Committees: Education, Industry and Labor, Political Subdivisions. Born November 11, 1925, in Swandale, Clay County; son of Roy and Elsie Johnson. Education: two years engineering, Louisville, Kentucky; extension credits with Alderson-Broaddus College. Married May 21, 1949, to Sara A. Malcolm of Keslers Cross Lanes; children: Jeanie J. Brown and Kellie J. (deceased). Broadcaster. Baptist, Mason. President. R-S Broadcasting. Former Mayor, three-term member of city council, city of Summersville. U.S. Army, World War II.

ROBERT L. JONES (R) of New Martinsville, Wetzel County (5th Dist.). Elected in 1984 and 1986. Committees: Industry and Labor, Judiciary, Penal Institutions, Roads and Transportation. Born March 27, 1929, in Wheeling; son of Dr. E. Lloyd and Thelma Turner Jones. Education: Bowling Green State University (BS). Married to former Mary Lou Holler of Bridgeport, Ohio; children: Robert, Jr., Thomas, Keith, Donald, Richard and Judianne. Chemical Plant Management. Catholic. Member, National Association of Purchasing Managers; American Society for Quality Control; Community Sportsmen Club; NRA. U.S. Navy Reserve.

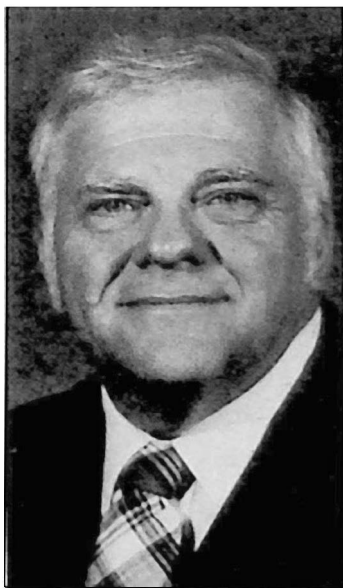



**CHARLES F. JORDAN, JR (D)** of Elkins, Randolph County (27th Dist.). Elected 1980, 1982, 1984 and 1986. Committees: Finance (Vice Chairman), Banking and Insurance, Political Subdivisions, Forest Management Review. Born August 30, 1943. Education: Public Schools. Married to Sandra Kay Kingsborough; children: Christina Dawn and Charles F. III. Businessman. Member, American Legion, BPOE; Kiwanis; National Association of Music Merchants; W. Va. Service Station Dealer's Association; Randolph County Democratic Executive Committee. Former member, board of directors, National Service Station Dealers Association Chairman, Grand Ole Opry Committee, Mountain State Forest Festival. U.S. Army

**BERNARD V. KELLY (D)** of Follansbee, Brooke County (2nd Dist.). Elected in 1982, 1984 and 1986. Committees: Enrolled Bills (Chairman), Constitutional Revision, Government Organization, Political Subdivisions. Born April 7, 1917. Education: College of Steubenville. Married to Eleanor Baier; children: James, Bernard, Jr., Daniel, Nancy and Ruth. Retired Safety Engineer, Weirton Steel. Catholic. Past President, W. Va. Lung Association. Member, National Boy Scouts Alumni Family; Weirton Hospital Company; Hancock-Brooke Mental Health Board; Moose; VFW; American Red Cross; Dapper Dans; American Legion; Brooke County Historical Society; Knights of Columbus; Fraternal Order of Eagles; Brooke-Hancock Senior Citizens Board; Kiwanis Club; NRA. Chairman, Legislative Prayer Breakfast. Former Weirton City Councilman; Brooke County Commissioner and Brooke County Deputy Assessor. U.S. Army, 1942-45.







**ROBERT H. KIDD** (D) of Sutton, Braxton County (9th Dist.). Elected in 1978, 1980, 1982, 1984 and 1986. Committees: Constitutional Revision, Education, Political Subdivisions, Select Committee on Governmental Ethics. Born February 3, 1915, at Burnsville, son of Henrietta (Hornor) and Robert Henry Kidd. Education: Public schools; Glenville State College (AB); University of Alabama (MA). Single. Retired Educator. Methodist. Member, American Association of Retired Persons; Veterans of Foreign Wars. Past member, Board of Review and Board of Appeals of the Secondary Schools Activities Commission, the first person to serve on both boards. Past President, National Association of State Supervisors and Directors of Secondary Education. Honorary State Farmer of Future Farmers of America. Served in U.S. Coast Guard, 1942-45.

**THOMAS A. KNIGHT** (D) of South Charleston, Kanawha County (23rd Dist.). Elected in 1964, 1978, 1980, 1982, 1984 and 1986. Committees: Legislative Rule-Making Review (Chairman), Select Committee on Governmental Ethics (Chairman), Agriculture and Natural Resources, Judiciary, Select Committee on Economic Policy. Born October 15, 1933, in Charleston; son of Frank A. and Orpha R. (Thomas) Knight. Education: Charleston Catholic High School; Ohio University (AB). Children: Thomas A., Jr., John A., Brian F., Stephen R. and Theresa L. Public Relations Consultant. Catholic. U.S. Navy, 1955-57.

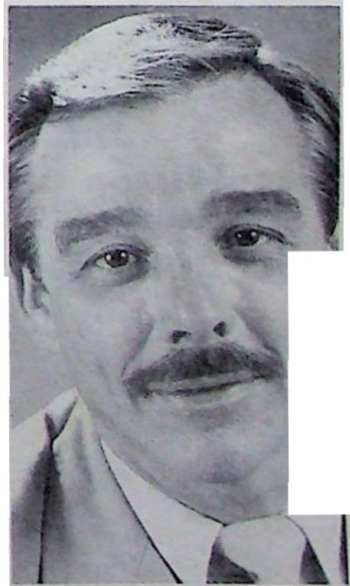



Democratic Women's Club. Health Care Coalition. Associate Chairman, State Democratic Executive Committee; National Democrat Committee (Credentials Committee); Monongalia County Democratic Committee.

**SHELBY (BOSLEY) LEARY (D)** of Blacksville, Monongalia County (32nd Dist.). Elected in 1982, 1984 and 1986. Committees: Health and Human Resources (Chairman), Constitutional Revision, Judiciary. Born May 28, 1936, in Crown, Monongalia County; daughter of Osie A. and Eva Beatrice (Sims) Bosley. Education: Monongalia County Public Schools, Morgantown High School; West Virginia University, Institute of Labor Studies. Married December 23, 1969, to Gary Leary, children: Melvin Swanson, Roger Swanson, Allen Swanson, William Glasscock and Lisa Glasscock. American Federation of State, County and Municipal Employees AFL-CIO (Representative). Methodist. Member, American Flint Glass Workers Union, Local 542, President, 1975-1980, and executive board, 1977-1981, OSHA Advisory Board, Institute for Labor Studies, West Virginia University, W. Va. Women's Commission, "The Labor's United", Iron Workers, Local 549, Wheeling; National Health Care Committee; Home Economics Advisory Board, West Virginia University; Glass Worker's Protective League, Task Force Committee, Community Council of Social Agencies; Steering Committee, W. Va. Human Services Association, Monongalia County Democratic Executive Committee "Union Women's Concerns", W. Va. Labor Federation. First woman president, Monongalia/Preston Labor Council, AFL-CIO, 1978-1982. Board member, Monongalia County Development Authority; Red Cross, Mental Health. Vice President, Western



**OTIS A. LEGGETT (R)** of St. Marys, Pleasants County (7th Dist.). Elected in 1986. Committees: Agriculture and Natural Resources, Government Organization, Roads and Transportation. Born September 2, 1919, in Oxford, Doddridge County; son of Columbus N. and Bertha Smith Leggett. Education: Glenville State College (AB); West Virginia University (MA). Married December, 1945, to Aneil Conaway of Harrisville; daughter: Cheryl Ann Parsons. Retired School Administrator. Methodist. Life member, National Education Association; Retired Teachers Association. Member, Pleasants County Farm Bureau; G-J Lions Club; National Rifle Association; National Principal's Association. Former member, Harrisville City Council. Chairman, Pleasants County Heart Association. Chairman, W. Va. Bass Festival, Arts and Crafts.



STERLING LEWIS, JR. (D) of Shady Spring, Raleigh County (22nd Dist.). Elected in 1982 and 1986. Committees: Education, Industry and Labor, Roads and Transportation. Born January 19, 1951. Education: Beckley College; West Virginia Tech; College of Graduate Studies. Married to Pamela L. Whittaker; children: Sterling T. III and Courtney Lee. Educator; businessman. Baptist. Past Manager, Shady Spring Little League Baseball.



WILLIAM THOMAS LOUISOS (D) of Oak Hill, Fayette County (24th Dist.). Elected in 1984 and 1986. Committees: Agriculture and Natural Resources, Government Organization, Health and Human Resources. Born August 17, 1943. Education: Beckley College. Married to the former Trena Dale Dilley; children: William T., Trena Maria and Alexander L. Businessman, restaurant owner. Baptist. Member, Oak Hill Little League, Inc., life-time membership Fayette Sportsman Association, West Virginia National Guard.



**SAM LOVE, JR.** (D) of Weirton, Hancock County (1st Dist.). Elected in 1982, 1984 and 1986. Committees: Agriculture and Natural Resources (Natural Resources Chairman), Government Organization, Roads and Transportation, Select Committee on Economic Policy. Born July 24, 1945, in Morgantown; son of Mr. and Mrs. Samuel A. Love, Sr. Education: Jefferson Technical Institute, Weirton Trade and Industrial School. Married June 19, 1965, to Cynthia K. Eureka of Weirton; children: Wendy, Steven and Robert. Electronics Technician for Weirton Steel United Methodist. Active member and served 10 years as Fire Chief of Oakland District Volunteer Fire Department. Member and past vice president, Hancock County Sportsmen Club; member, NRA; Moose; Board of Directors of B.O.L.T., Advisor, Northern Community College.

**JOE MARTIN** (D) of Elkins, Randolph County (27th Dist.). Appointed June 15, 1978. Elected in 1978, 1980, 1982, 1984 and 1986. Committees: Constitutional Revision, Government Organization, Health and Human Resources, Select Committee on Economic Policy. Born June 15, 1948, in Randolph County; son of Rose (Godlove) and Joseph E. Martin, Jr. Education: Greenbrier Military School; West Virginia Wesleyan College (BS, Business Administration); West Virginia University (graduate work in industrial relations). Married to the former Sarah Mongold. Businessman. Mayor and former City Councilman, City of Elkins. Member, BPOE; FOE; American Legion.





**WILLIAM H. MARTIN** (D) of Charles Town, Jefferson County (40th Dist.). Elected in 1984 and 1986. Committees: Select Committee on Governmental Ethics (Vice Chairman), Constitutional Revision, Judiciary, Political Subdivisions. Born September 28, 1943, in Clarksburg; son of Robert F. and Theresa D. Martin. Education: West Virginia University (BA; MPA), University of Hawaii (Teacher's Certificate), West Virginia University College of Law. Member, Kiwanis. U.S. Army.

**ROBERT L. MCCORMICK** (D) of Logan, Logan County (16th Dist.). Elected in 1980, 1982, 1984 and 1986. Committees: Government Organization (Chairman), Banking and Insurance, Rules. Born February 12, 1928, in Logan; son of Mr. and Mrs. C. O. McCormick, Sr. Education: Logan County public schools; West Virginia University. Married November 23, 1949, to Patricia Sanders of Beckley; children: Sandra, Nancy and Robin. Merchant, Methodist. Former Councilman and Mayor, City of Logan. Member, West Virginia University Foundation; Logan Country Club; Region II Development Council.



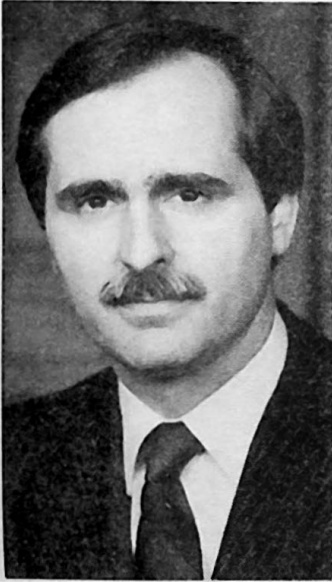

DAVID B. MCKINLEY (R) of Wheeling, Ohio County (3rd Dist.) Appointed December 15, 1980, to fill vacancy created by resignation of George Dober Elected in 1982, 1984 and 1986 Committees: Banking and Insurance, Finance, Industry and Labor. Born March 28, 1947, in Wheeling; son of Johnson and Mildred McKinley. Education: Purdue University. Married August 7, 1981, to Mary Gerkin of Wheeling; children, David H., Amy S., Bennett G. and Elizabeth M. Civil Engineer. Episcopalian. President, McKinley Engineering Company. Member, Republican State Executive Committee; Board of Directors, Mount de Chantal Visitation Academy; American Concrete Institute, ASCE; Rotary, BPOE; Wheeling Area Chamber of Commerce, Board of Trustees; Ohio Valley Medical Center; Symposiarchs; Order of the Engineer; Trustee, Regional Institute of Medical Technologies, Beta Theta Pi. Former Chapter President and State Director, WVSPE; National Director, NSPE. Former member, Wheeling Board of Zoning Appeals; Bel-O-Mar Regional Council; Ohio Valley Builders Exchange. Wheeling Jaycees; Executive Board, National Trail Council of Boy Scouts of America

JAMES W. MCNEELY (D) of Athens, Mercer County (20th Dist.). Elected in 1974, 1976, 1984 and 1986. Resigned effective June 1, 1987, succeeded by Terry Wayne Basham. Committees: Constitutional Revision, Judiciary, Roads and Transportation. Born November 24, 1946. Education: Concord College (BS), Virginia Tech (MA), West Virginia University College of Law. Educator, public administrator. Member, Executive Council, Concord College Alumni Association. Former City Police Judge, Princeton. U.S. Army, Vietnam; former officer, West Virginia National Guard.

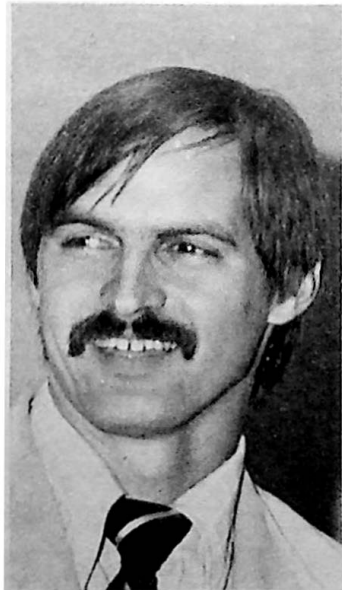



TWILA S. METHENEY (D) of Morgantown, Monongalia County (32nd Dist.). Elected in 1986. Committees: Banking and Insurance, Government Organization, Industry and Labor. Born August 16, 1947, in Logan County; daughter of Earl F. and Lila Scaggs Beverage. Education: West Virginia University (BA). Married July 28, 1966, to Wesley W. Metheny; children: Margaret E. and Mary Katherine. Homemaker. Baptist. Member, Monongalia County Democratic Women's Club; National Rifle Association; W.Va. Farm Bureau; Northern W.Va. Convention and Visitors Bureau.

JERRY L. MEZZATESTA (D) of Romney, Hampshire County (36th Dist.). Elected in 1986. Committees: Agriculture and Natural Resources, Education, Health and Human Resources. Born December 1, 1946, in Ravenna, Ohio; son of Mr. and Mrs. A. J. Mezzatesta. Education: Shepherd College (BS); Frostburg State (M.Ed); Potomac State College; West Virginia University; Marshall University. Married May 29, 1971, to Mary Helen Gibbs of Belmont; son: Jeffrey L. Educator; Tree Farm Operator. Methodist. Member, Hampshire County Farm Bureau; Moose; Sons of American Legion; Ruritans; Board of Directors, Romney Federal Credit Union.





ANCIL LEE MILLER (D) of Chapmanville, Boone County (16th Dist.) Elected in 1986. Committees: Constitutional Revision, Education, Political Subdivisions. Born May 9, 1944, in Manila, Boone County; son of the late Bernice W. Miller and Dorothy Vickers Dillon. Education: Southern West Virginia Community College. Married July 7, 1969, to Barbara Rose of Logan, children: Misty Lee, Wendy Marie and Aaron LeEarl II. Businessman, Coal Miner. Baptist. Member, American Legion, United Mine Workers of America Local 9603, Moose; Chapmanville Kiwanis Club; Small Business Association; National Rifle Association. Veteran, U. S. Army.



JOSEPH M. MINARD (D) of Clarksburg, Harrison County (30th Dist.). Appointed January 12, 1983, to fill vacancy created by resignation of Donald L. Kopp. Elected in 1984 and 1986. Committees: Industry and Labor, Judiciary, Political Subdivisions. Born January 5, 1932. Education: West Virginia University, (BS). Married to Mary Contento; children: Michele, Marisa, Marcia, Michael, Maria and Samuel. Businessman. Catholic. Member, Rotary; Serra; Columbian; W. Va. Alumni Association. U.S. Army.





ERNEST C. MOORE (D) of Thorpe, McDowell County (18th Dist.) Elected in 1970, 1972, 1974, 1976, 1980, 1982, 1984 and 1986. Committees: Industry and Labor (Chairman), Health and Human Resources, Judiciary, Select Committee on Governmental Ethics. Born July 12, 1922, in Winston Salem, North Carolina. Education: McDowell County public schools. Married to Mittie Kellum; children, Judy, Douglas, Clifton and Gail. Vice President, District 29, United Mine Workers of America. Baptist. Member, Governor's Coal Commission; Brothers Club; NAACP; McDowell County Health Board; Salvation Army Advisory Board. Recipient, 1976 Distinguished Citizens Award from Mountain State Bar Association.

ROBERT L. MULLETT (D) of Peytona, Boone County (17th Dist.). Elected in 1982, 1984 and 1986. Committees: Natural Resources (Vice Chairman), Education, Health and Human Resources. Born July 11, 1948; son of Mr. and Mrs. Leon Mullett. Education: Potomac State Junior College; Concord College; (MA), Marshall University. Married to Pam Linsky; son: Brace Robert. Head Football Coach, Scott High School, Madison. Member, Atha Chapel; WVEA; Gideons; Masons.



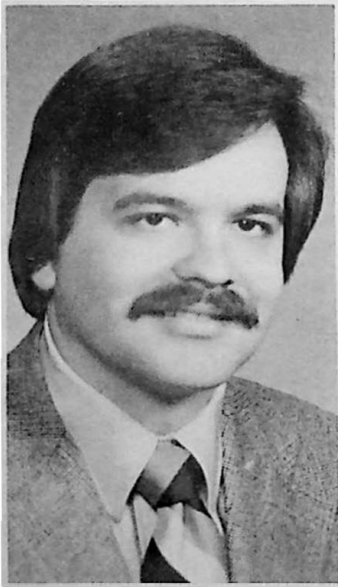

**MAJORITY LEADER**

**RICK MURENSKY (D)** of Welch, McDowell County (18th Dist.) Elected in 1980, 1982, 1984 and 1986. Committees: Constitutional Revision, Rules, Majority Leader, 68th Legislature. Chairman, Commission on Pensions, 67th Legislature. Born April 20, 1953, in Welch. Education: Concord College; West Virginia University College of Law. Single. Attorney. Methodist. Member, Rotary, Welch Little League Baseball.

**PATRICK H. MURPHY (D)** of Martinsburg, Berkeley County (37th Dist.). Elected in 1982, 1984 and 1986. Committees: Education (Vice Chairman), Agriculture and Natural Resources, Government Organization, Legislative Rule-Making Review. Born February 6, 1948. Education: Shepherd College; West Virginia University. Married to Beverly Cofinberger; children: Tonya and Michael. Educator. Lutheran. Member, Berkeley County Education Association; WVEA; NEA; Optimist International; Winchester Avenue PTA; Berkeley County Young Democrats; Democratic Women's Club Auxiliary; Martinsburg/Berkeley County Boy's Club; NAACP; Eastern Panhandle Camera Club; Outstanding Young Men of America. U.S. Marine Corps.





SARAH LEE NEAL (D) of Rainelle, Greenbrier County (25th Dist.). Elected in 1972, 1974, 1976, 1978, 1980, 1982, 1984 and 1986. Committees: Forest Management Review (Chairman), Agriculture and Natural Resources, Finance, Political Subdivisions, Rules, Select Committee on Governmental Ethics. Former Chairman of Agriculture and Vice Chairman of Natural Resources. Born in Kanawha County; daughter of Joseph Ruffner and Frankie B. Kelley. Education, Greenbrier County public schools; Insurance and Real Estate courses. Married to Clifton P. Neal, Sr., (deceased), children: Cynthia P., Clifton P., Jr. and C. Patrick Neal. Real Estate Broker. United Methodist Member, Iota Chapter Alpha Kappa Gamma; Board of Directors, Shenandoah Manor Nursing Home; Chairman, Board of Trustees, Rainelle Municipal Public Library; Past Matron, Rainelle Chapter #137, Order of Eastern Star and Past Mother Advisor, Order of Rainbow for Girls, Past President, Rainelle Woman's Club, Rainelle Business and Professional Woman's Club, Greenbrier County Community Services, Inc., Greenbrier Historical Society; Board of Directors, Greenbrier Retirement Village; Secretary, Rainelle Medical Center Black Lung Council; Board of Directors, Pearl Buck Birthplace Foundation, Inc.; National Order of Women Legislators; W. Va. Highway Safety Leaders; Southeastern Forest Protection Association; Quota Club of Greenbrier County, Greenbrier

Democratic Women, W. Va. Federation of Democratic Women; Interagency Council of Greenbrier County, Greenbrier Farm Bureau; Member, Visiting Committee, College of Agriculture and Forestry, West Virginia University; Advisory Council, W. Va. Commission on Aging; W. Va. Wildlife Federation Award, 1973-1976. Listed, Who's Who in Government, Who's Who in American Politics; Member, Agriculture and Food Policy Committee, National Conference of State Legislatures and Chairman of Agriculture; Rural Development Committee and member, Executive Steering Committee, Council of State Governments, Southern Legislative Conference; Trustee, Greenbrier Youth Camp; Member, Western Greenbrier Chamber of Commerce



KENNETH E. NOWELL (R) of Vienna, Wood County (8th Dist.). Elected in 1986. Committees: Banking and Insurance, Government Organization, Industry and Labor. Born January 6, 1956; son of Bob and Mary Nowell. Education: West Virginia University (BS); University of South Carolina College of Law and Graduate School of Business. Married to Betsy Hale of Parkersburg; children: Halie Anne and James Robert. President of Alco Fence Company, Catholic, Member, Parkersburg Area Chamber of Commerce; Wood County Rotary Club; Parkersburg Area Jaycees; Home Builders Association of the Mid Ohio Valley; Parkersburg Homecoming Board of Directors.

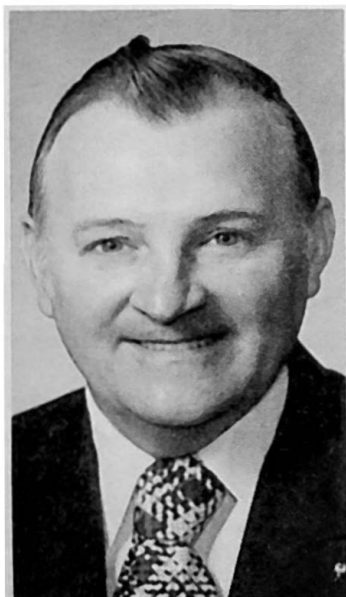

PAUL J. OTTE (R) of Wheeling, Ohio County (3rd Dist.). Appointed July 11, 1974, to fill vacancy created by resignation of Judith A. Herndon. Elected in 1974, 1976, 1978, 1980, 1982, 1984 and 1986. Committees: Education, Interstate Cooperation, Health and Human Resources, Political Subdivisions. Born January 9, 1923, in Ohio County; son of Edward H. and Marie (Morris) Otte. Education. U.S. Army Provost Marshall School; West Virginia Northern Community College. Married to Lucille A. Wilhem of Wheeling. Drapery Cleaning and Rehanging. Professional Rug Cleaner. Public Relations Institute of Cleaning Specialists. Catholic. Member, Elm Grove Civics, Ohio County Chapter of the W. Va. Association for Retarded Citizens; Wheeling Lions Club; Friends of Wheeling Library, Board member Mt. de Chantal Academy; Wheeling #28 BPOE; Citizens Advisory Committee, Wheeling City Council; Sierra Club of Wheeling; Wildlife League; Wheeling College Boosters; CCHS Boosters; Speechcrafters and Toastmasters Club; K of C; American Legion. Board Member, St. John's Children's Home. Former member, Wheeling Jaycees. U.S. Air Force, World War II.

JOHN OVERINGTON (R) of Martinsburg, Berkeley County (39th Dist.). Elected in 1984 and 1986. Committees: Agriculture and Natural Resources, Constitutional Revision, Education. Born June 5, 1946; son of Helen (Besley) and Robert Bruce Overington. Education: St. James School; Washington College; George Washington University; Shepherd College. Married to the former JoAnn Bertaux. Public Relations; Former Teacher. Episcopalian. Member, Berkeley County Farm Bureau; Eastern Panhandle Mental Health Association Board; Berkeley and Jefferson County Chambers of Commerce; National Rifle Association; Berkeley and Jefferson County Historical Societies; Sons of the American Revolution; Society of the War of 1812; Martinsburg Rotary; Eastern Panhandle Coalition for the Homeless Board; Mensa; Izaak Walton League.

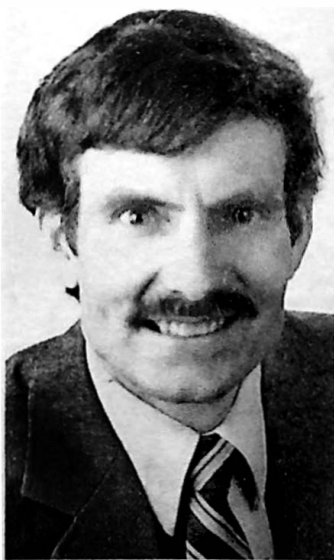



FRED PEDDICORD III (R) of Kingwood, Preston County (33rd Dist.). Elected in 1984 and 1986. Committees: Finance, Political Subdivisions, Roads and Transportation. Born September 3, 1941, in Kingwood; son of Fred and Evelyn Peddicord. Education: public schools. Married November 18, 1960, to the former Pam Lobb of Kingwood, children: Robert W. and Edward J. Businessman, Presbyterian. Member, BPOE; FOE; Moose; Kingwood County Council; Kingwood Water Board; Kingwood Parks and Recreation Board.

DEBORAH F. PHILLIPS (D) of Scott Depot, Putnam County (12th Dist.). Elected in 1984 and 1986. Committees: Banking and Insurance, Government Organization, Select Committee on Economic Policy (Vice Chairman). Born May 15, 1953, in Charleston; daughter of Virginia L. (Hoffman) and Glenn H. Phillips. Education: West Virginia State College (BA); West Virginia University (MPA). Married October 8, 1977 to Philip E. Weikle of Organ Cave; sons: P. Christopher, Patrick Allen. Homemaker, Presbyterian. Member, Board of Directors, Kanawha Valley YMCA; Putnam County Branch YMCA; Kentucky Colonel; National Rifle Association; Putnam County Chamber of Commerce; Former Treasurer, Secretary and Associate Secretary, State Democratic Executive Committee.





JOHN PINO (D) of Oak Hill, Fayette County (24th Dist ) Elected in 1984 and 1986. Committees: Constitutional Revision, Government Organization, Roads and Transportation. Born July 12, 1931 Education: Mt Hope High School. Married to the former Mary E Hayes, children Steve, Kathryn, Theresa, Joe, Cynthia, Mark, Richard and Angela Contractor. Catholic. Member, Moose, Lions, past president, Wheeling- Charleston Diocesan Council Catholic Men, past vice president, Wheeling-Charleston Diocesan Pastoral Council Chairman. Board of Zoning Appeals, City of Oak Hill.

JAMES L. PITROLO, JR. (D) of Fairmont, Marion County (31st Dist.). Elected in 1986. Committees: Agriculture and Natural Resources, Judiciary, Roads and Transportation. Born September 19, 1945, in Fairmont; son of James L. and Lucille Pitrolo Education, West Virginia University (BS). Married, December 19, 1970, to Dona Schow of Las Vegas, Nevada. Businessman. Catholic. Member, Rotary; Lions; Elks; Board of Directors Marion County Chamber of Commerce; Leadership Marion, The United Way of Marion County; Fairmont Rotary; Fairmont State College Foundation; Stepping Stone Home for Boys. Past president, W.Va. Automobile and Truck Dealers Association. Captain, U.S. Air Force.

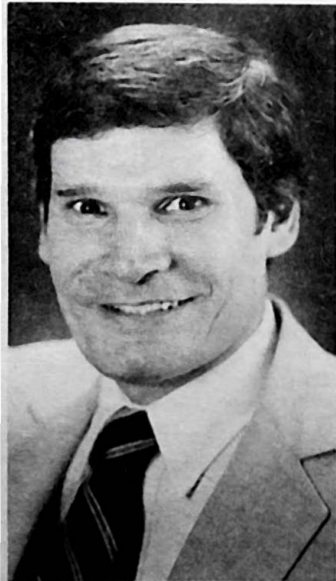



CHARLOTTE J. PRITT (D) of Charleston, Kanawha County (23rd Dist.). Elected in 1984 and 1986. Committees: Banking and Insurance, Finance, Health and Human Resources, Legislative Rule-Making Review, Select Committee on Governmental Ethics. Born January 2, 1949, in Charleston, daughter of Ada Ernestine (Lanham) and Garnett Edmund Pritt. Education: Marshall University (BS, MA). Single. Writing consultant, writer. Presbyterian. Member, W Va Writers; National Council Teachers of English; W Va. Writing Project Director, Mountain State Press; Women of the Moose; Outstanding Young Women of America; AAUW; W. Va. Language Arts.

PAUL E. PRUNTY (R) of Fairmont, Marion County (31st Dist.). Elected in 1972, 1976, 1978, 1980, 1984 and 1986. Committees: Agriculture and Natural Resources, Constitutional Revision, Education, Industry and Labor. Born October 9, 1943, in Fairmont, son of Edward W. and the late Pauline P (Meredith) Prunty. Education: Fairmont State College; military school, Fort Sill, Oklahoma. Married November 24, 1973, to Barbara Bowles of Rivesville; children: David P. and Aaron C. Maintenance Machinist, Assembly of God Member, Sons of the Revolution; National Rifle Association; International Union of Electrical Radio and Machine Workers; Marion County Young Republicans; W. Va. Young Republicans; The Nature Conservancy; Board member, Association for Retarded Citizens of Marion County; MR-DD Committee of Valley Comprehensive Community Mental Health Center, Inc.; Appointed, W. Va. Labor-Management Relations Board, 1974-76; Recipient, Certificate of Appreciation, 1973, Certificate of Merit, 1974, W. Va. Wildlife Federation; Jaycees Distinguished Service Award, 1974. Listed in Personalities of the South; Who's Who in American Government; Who's Who in American Politics; Outstanding Young Men of America; Dictionary of International Biography. Former Chairman, Cross Roads Bicentennial Committee. Former Board Member, The Nature Conservancy and Valley Community Mental Health Center, Inc. U.S. Army Reserve, Staff Sergeant, 1964-1970. Direct descendant of John Prunty, for whom Pruntytown, Taylor County, was named. Direct descendant of Morgan Morgan; grandnephew of former Governor E. F. Morgan.





**JOHN H. REED III (R)** of Hurricane, Putnam County (12th Dist.) Elected in 1978, 1984 and 1986. Committees: Banking and Insurance, Constitutional Revision, Judiciary, Select Committee on Governmental Ethics. Born November 16, 1949. Education: W. Va. Institute of Technology (BS); University of Puget Sound School of Law (JD) Married to Jane Ann Reid; children: Joanna Elizabeth and Leah Ann Attorney. Methodist. Member, Sigma Phi Epsilon; Kanawha and Putnam County Bar Associations, W Va State Bar; W. Va. Trial Lawyers Association; Association of Trial Lawyers of America; Public Legal Services Counsel. former member, Jaycees. U.S. Army Reserve.

**BILL REGER (D)** of Wheeling, Ohio County (3rd Dist.). Elected in 1986. Committees: Agriculture and Natural Resources, Finance, Health and Human Resources. Born July 13, 1942, in Wheeling; son of Joseph and Sue Reger. Education: Marist College (BA); University of Hawaii (MA), (M.Ed.); West Virginia University (Ed.D). Wellness Research. Member, Board of Directors, Kings Daughter's Day Care Center; Board of Directors, YMCA; Clergy and Laity Concerned (CALC); W. Va. Citizens Action Group. Coordinator, Northern Panhandle Utility Reform Group; President, Ohio Valley Runners and Cyclists.

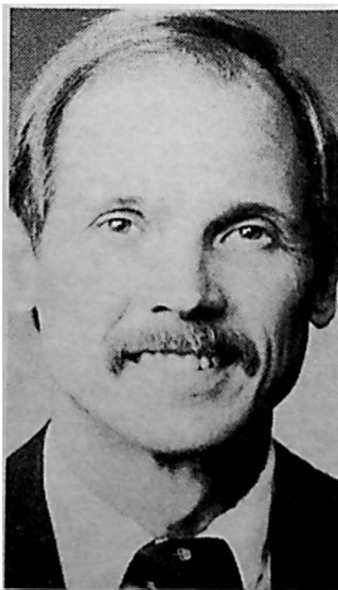





**JAMES B. REID (D)** of Williamson, Mingo County (15th Dist.). Elected in 1986. Committees: Education, Health and Human Resources, Roads and Transportation. Born July 19, 1935. Education: Southern West Virginia Community College. Married to Betty L. Stollings; children: Terri Lea and James R. (deceased). Coal Miner. Baptist. Member. United Mine Workers of America. City Councilman, nine years. Sergeant, U.S. Marine Corps.

**KENNETH H. RIFFLE (D)** of Clarksburg, Harrison County (30th Dist.). Elected in 1978, 1980, 1982, 1984 and 1986. Committees: Banking (Chairman), Finance, Health and Human Resources. Born July 16, 1945, at Weston; son of Pauline (DeVault) and Dalphon O. Riffle. Married October 21, 1972, to Barbara Cleghorn of Clarksburg; children: Mark Allan, Sheri Diane, Kenneth Hayward II and Jason Cleghorn. Excavating Contractor. Catholic. Member. Moose; Chamber of Commerce; Kiwanis.

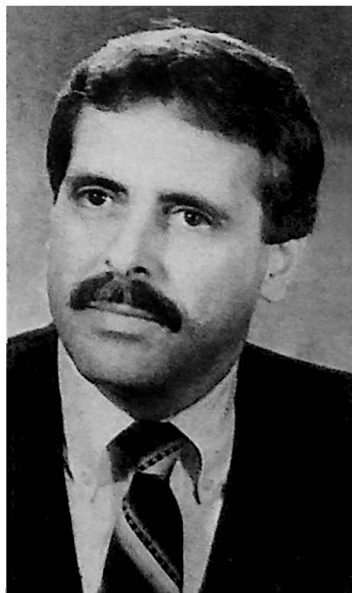



SANDY ROGERS (R) of Vienna, Wood County (8th Dist.). Elected in 1980, 1982, 1984 and 1986. Resigned June 29, 1987. Committees: Education, Health and Human Resources, Political Subdivisions. Born March 11, 1947, in Parkersburg, daughter of Mary Ice and the late Harry Dotson. Education: Marshall University (AB); West Virginia University (MA). Children: Julie and Brian. Teacher. Episcopalian. Member, CEA, WVEA; NEA, Parkersburg Junior Woman's Club; National Federation of Republican Women, Alpha Delta Kappa Teachers Honorary Society.

WALTER ROLLINS (D) of Kenova, Wayne County (14th Dist.). Elected to the House of Delegates in 1970, 1972 and 1974. Elected to the Senate in 1976. Elected to the House of Delegates in 1984 and 1986. Committees: Commission on Pensions and Retirement (Chairman), Government Organization. Born January 2, 1922. Education: W. Va. University. Married to Martha Lacock; son: John Allen. Corporate public relations. Protestant. Member, Beta Theta Pi; American Legion; Mason; VFW; Ceredo-Kenova Chamber of Commerce. Member, W. Va. University 1942 National Invitational Tournament basketball champions.





JACK J. ROOP (D) of Beckley, Raleigh County (22nd Dist.). Elected in 1982, 1984 and 1986. Committees: Political Subdivisions (Vice Chairman), Health and Human Resources, Judiciary. Born April 27, 1933, in Hellier, Kentucky; son of the late William Gordon and Delsie Roop. Married November 5, 1955, to Mary Frances Hodges of Bradley; children: Carl William, Mary Jacqueline and Jack Gordon. Businessman. Baptist. Past chairman, Greater Beckley Christian School. Raleigh County Commissioner, 1976-82. Member, Raleigh County Democratic Executive Committee; Vice Chairman, Raleigh County Sheltered Workshop; Board member, Raleigh County Consumer Credit; President, WVAC; Board of Directors, Beckley Little League; Board member, Raleigh County Community Health Systems; Board member, Raleigh County Commission on Aging.

ARNOLD W. RYAN (D) of Hinton, Summers County (22nd Dist.). Elected in 1984 and 1986. Committees: Enrolled Bills (Vice Chairman), Government Organization, Industry and Labor, Political Subdivisions. Born October 26, 1951; son of T. L. and Iona (Harris) Ryan. Education: public schools. Married May 26, 1973, to Anita Karen Ayers; children: Melinda and A. W. II. Administrator. Baptist. Member, West Virginia School Service Personnel Association; Hinton Lions Club; Summers County Chamber of Commerce.



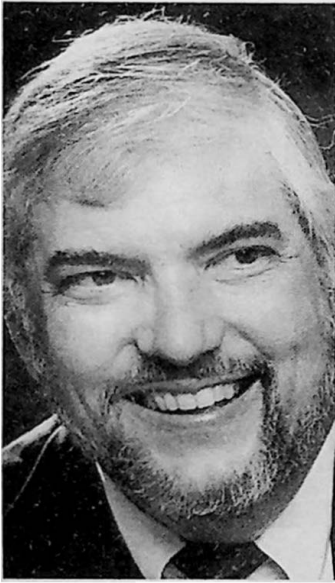

F LYLE SATTES (D) of Charleston, Kanawha County (23rd Dist.). Elected in 1974, 1976, 1978, 1980, 1982, 1984 and 1986. Committees: Education (Chairman 64th, 65th, 66th, 67th and 68th Legislatures), Rules, Joint Committee on Education, Higher Education Study Commission, Joint Committee on Government and Finance. Served on Commission on Special Investigations, Banking and Insurance; Select Committee on Economic Policy; Constitutional Revision; Joint Committee on Purchasing Practices and Procedures Commission; Judiciary Committee and as staff counsel to Judiciary Committee. Born November 14, 1943, in Kanawha County, son of Katharine (Backus) and the late Frederick L. Sattes. Education. Purdue University (BS ME); West Virginia University (JD). Married August 13, 1977, to Elizabeth Ann Dankert of Springfield, Ohio; son Christopher Lyle Lawyer. Presbyterian Member, Executive Committee, Southern Regional Education Board; Commissioner, Education Commission of the States; American Society of Mechanical Engineers; League of Women Voters; W Va. State Bar; American Legion; Veterans of Foreign Wars; Rotary; Phi Alpha Delta. U.S. Army, Vietnam

LARRY E. SCHIFANO (D) of Morgantown, Monongalia County (32nd Dist.). Elected in 1976, 1978, 1980, 1982, 1984 and 1986. Committees: Select Committee on Economic Policy (Chairman), Banking and Insurance, Judiciary. Born May 19, 1949, in Monongalia County; son of Rose (Gorbey) and Charles Schifano. Education: West Virginia University (BA). Married September 4, 1971, to Sandra K. Wilt of Morgantown; one son: Troy. Businessman. Member, West Virginia University Political Science Advisory Board; Advisory Board, Monongalia County Heart Association; BPOE; Phi Sigma Kappa. Former Mayor and Councilman, City of Morgantown; former member, Regional Planning and Development Council. Recipient, Outstanding Young Man of the Year Award, 1976.





**RUDY SEACRIST (D)** of Charleston, Kanawha County (23rd Dist.). Appointed July 25, 1977, to fill vacancy created by death of E. M. Johnson. Elected in 1980, 1982, 1984 and 1986. Committees: Political Subdivisions (Chairman), Finance, Roads and Transportation. Born June 26, 1925, in Whittaker; son of Arthur and Lula Seacrist. Education: Charleston Business School; Morris Harvey College. Married July 3, 1952, to Ruth Romine of Montcoal. Retired. Presbyterian. Member, Masons; Shriners; Jesters; Belle Lion's Club. Mayor, City of Belle, 1966 to October, 1981. U.S. Marines.

**SPEAKER PRO TEMPORE**

**W. MARION SHIFLET (D)** of Union, Monroe County (21st Dist.). Elected in 1964, 1966, 1968, 1972, 1974, 1976, 1978, 1980, 1982, 1984 and 1986. Speaker Pro Tempore, 67th and 68th Legislatures. Majority Leader, 59th, 62nd and 66th Legislatures. Majority Whip, 63rd and 65th Legislatures. Committees: Agriculture and Natural Resources, Banking and Insurance, Select Committee on Economic Policy, Rules. Born June 12, 1927, in Monroe County; son of Grace (Givens) and the late Alvin B. Shiflet. Education: VPI. Married October 9, 1954, to Katherine Hancock; children: Katherine H., Marian H., William M. II and Caroline L. Insurance Agency. Presbyterian. Mason. Member, Rotary; American Legion. Board of Directors, West Virginia State Fair and Blue Grass Savings and Loan. President, Monroe Development Corporation. Former President, Union Rotary. Former mayor, Town of Union. Director and Chairman of Southern Legislative Conference. Member, Board of Governors, Council of State Governments.



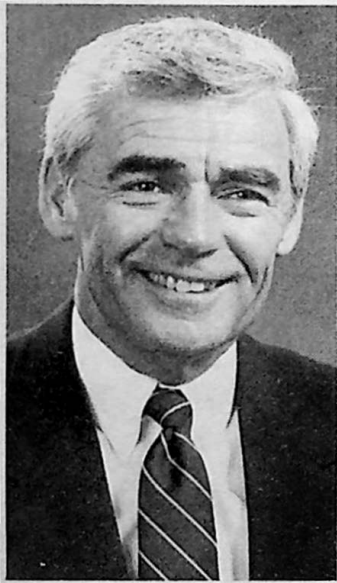

HENRY C. SHORES (R) of Charleston, Kanawha County (23rd Dist.). Elected in 1986. Committees: Government Organization, Political Subdivisions, Roads and Transportation. Born January 5, 1930, in Dunbar, son of Henry Thomas and Mary Eliz Shores. Education: West Virginia University (BS). Married to Bronson Garcelon of Charleston, children: Henry Jr., Sheryl S. Akers, Lynn S. Maddox and Scott Bonner. Businessman. Lutheran. Shriner. Mason. Member, Sigma Chi, W Va Alumni Association. Elected two terms, Kanawha County Commission. U.S. Army; U.S. Army Reserves, Captain

DUANE SOUTHERN (D) of Fairmont, Marion County (31st Dist.). Elected in 1984 and 1986. Committees: Banking and Insurance, Finance, Political Subdivisions, Select Committee on Economic Policy. Born August 18, 1948, in Clarksburg; son of Maxine L. (Winton) and the late Arnett D. Southern. Education: Fairmont State College (BA); W. Va. University College of Law (JD). Married March 21, 1970, to Toni Angeline of Rivesville; children: Justin and Daisy. Attorney. Catholic. Member, W. Va. University Visiting Committee-Extension Service; Marion County Extension Service Committee; Fairmont Rotary; Elks; Moose; Mary Lou Retton Fund. Selected Outstanding Young Man of America.





SHARON SPENCER (D) of Charleston, Kanawha County (23rd Dist.). Elected in 1982 and 1986. Committees: Education, Health and Human Resources, Industry and Labor. Born October 10, 1947; daughter of Sherwood M. and Norma Spencer. Education: West Virginia University; University of Charleston (AB); West Virginia College of Graduate Studies (MA). Married to Gary F. Spencer; children: Gary Franklin, James Sherwood. Sharon Melinda-Lorraine, Sarah Kimberly and Jennifer Norma-Kathleen. Educator; Housewife. Chrst Church United Methodist. Member, American Business Women's Association; American Association of University Women; Charleston Women's Club; Fernbank Garden Club; Food Store Employees Union, AFL-CIO, Kanawha Teachers Association; Kanawha Federation of Educators; League of Women Voters; NEA; AFT; WVEA; W.Va. Young Democrats; Women's Political Caucus; State Democratic Executive Committee.

VIRGINIA JOLLIFFE STARCHER (D) of Ripley, Jackson County (11th Dist.). Elected in 1986. Committees: Finance, Political Subdivisions, Roads and Transportation. Education: West Virginia University (AB) (MA). Married to Harold E. Starcher, Jr.; children: Mark L. and Ann R. Homemaker. Presbyterian. Member, Women's Club of Ripley; Ripley Chamber of Commerce; Jackson County Democrat Club; Cedar Hills Garden Club.





**DONALD L. STEMPLER (R)** of Philippi, Barbour County (28th Dist.). Elected in 1980, 1984 and 1986. Committees: Agriculture and Natural Resources, Constitutional Revision, Finance, Forest Management Review. Born October 2, 1930, in Barbour County; son of Ethel (Park) and the late Senator and Judge Dayton R. Stemple. Education: W. Va. University (BS). Married February 24, 1956, to Grace McLean of Belington, children: Jo Ellen and Mark Lewis. Farmer and businessman. Methodist. Member, W. Va. Farm Bureau; Barbour County Livestock Association, VFW; American Legion, Belington Kiwanis Club. Past President, W. Va. Angus Association. Director, Barbour County Fair. Director, W. Va. Builder Supply Association. President, Stemple's Ready Mix, Inc. Director, Broadus Hospital. Listed, Who's Who in American Politics. U.S. Army, Korean War.

**WILLIAME STEWART (D)** of Fairmont, Marion County (31st Dist.). Elected in 1982 and 1986. Committees: Government Organization, Health and Human Resources, Industry and Labor. Born June 22, 1928. Education: public schools. Married to Louise Moran; children: Cheryl L. Prenatt and Cassandra L. Retired. Methodist. Past president, Local Union 79 and 109, Glass Bottle Blowers Association; Past president, Marion County Labor Federation, AFL-CIO. Member, Advisory Committee, Institute of Labor Studies, West Virginia University; VFW; LOOM; BPOE; Lions, National Rifle Association; Mountaineer Boy Scout Executive Council. Corporate Member, Monongahela Valley Association of Health Centers, Inc. Charter member, Marion County 4-H Foundation. U.S. Army.







FLOYD R. STILES (R) of Kingwood, Preston County (33rd Dist.) Elected in 1984 and 1986. Committees: Agriculture and Natural Resources. Government Organization, Roads and Transportation. Legislative Rule-Making Review. Enrolled Bills. Born November 8, 1914, in Aurora, Tucker County; son of Flossie (Phillips) and Dinsmore Stiles. Education: public schools. Married July 9, 1945, to Mabel V. Wilt of Deer Park, Maryland; children: Raymond, Porter, Joseph and Curtis. Licensed land surveyor. Methodist. Member, W. Va. Association of Land Surveyors; American Congress Surveying and Mapping; American Legion; NRA. Listed in Who's Who in the South and Southwest. Former Preston County Surveyor; Former member, State Board of Examiners of Land Surveyors; Former member, Region VI County and Development Council. U.S. Army, World War II and Korean Conflict. Army National Guard, U.S. Army Reserve (Ret.).

CLIFFORD L. SUMMERS (D) of Buckhannon, Upshur County (28th Dist.). Elected in 1986. Committees: Education, Industry and Labor, Roads and Transportation. Born May 11, 1915. Education: West Virginia University School of Forestry (BS); Harvard Navy Communications School. Married to Elma Summers; children: Clifford L. III and Gary William. Retired Teacher; Farmer; Businessman. Methodist. President, Upshur County Taxpayers Association. Member, Lions; Moose; Alpha Zeta; National Agricultural Honorary; 4-H All Star; AARP; VFW; American Legion; Farm Bureau; W. Va. Forests, Inc.; Upshur County Livestock Association; Buckhannon-Upshur Chamber of Commerce; Retired Teachers' Association. Advisor, Area Agency on Aging. Appraiser, Timber and Forest Lands. U.S. Navy Reserve.





**TOM SUSMAN (D)** of Sophia, Raleigh County (22nd Dist.). Elected in 1986. Committees: Banking and Insurance, Government Organization, Industry and Labor. Born July 2, 1959; son of former Senator Alan L. and Sally (Metz) Susman of Beckley. Education: Deerfield Academy; West Virginia University (BS), Beckley College. Married to Karen D Stone; children: Ashley, Jennifer and Courtney. Businessman. Member, Tau Kappa Epsilon; Moose; Board of Directors, Industrial Savings and Loan Company. Past president, Sophia Merchant's Association. Former officer, Sophia Volunteer Fire Department. Past member, Sophia Town Council. Past vice president, W.Va. Young Democratic Clubs.

#### MINORITY LEADER

**LARRY D. SWANN (R)** of Rt. One, Salem, Doddridge County (6th Dist.). Elected in 1972, 1974, 1976, 1978, 1980, 1982, 1984 and 1986. Minority Leader, 66th, 67th and 68th Legislatures. Committees: Rules, Joint Committee on Government and Finance. Born February 15, 1952, in Doddridge County; son of Mary L. (Morgan) and the late Lewis M. Swann. Education: Salem College (AB). Married May 14, 1977, to Amy Lou Roth; one son: William (Will) Marshall. Vice President, Charles Ryan Associates. Baptist. Member, Phi Alpha Theta, Board of Directors, Doddridge County Fair; Doddridge County Extension Service; Colin Anderson Center Human Rights Advisory Committee. Appointed in 1981 by President Reagan to the Commission on Presidential Scholars. Youngest member ever elected to W. Va. Legislature.





HOWARD L. WELLMAN (D) of Bluefield, Mercer County (20th Dist.). Appointed December 2, 1984, to fill the vacancy created by the death of Donald F. Anello. Elected 1986. Committees: Finance, Industry and Labor, Select Committee on Economic Policy. Born July 23, 1944, in Bluefield; son of David and Betty Wellman. Education: Cincinnati College of Mortuary Science, Bluefield State College. Married to Beverly Crane; children, Wendy and Jennifer. Businessman. Protestant. Member, Bluewell Lions Club; Mason; Shriner. Former director, Governor Rockefeller's Southern Regional Office.

JOHN M. WELLS (R) of Charleston, Kanawha County (23rd Dist.). Elected in 1978, 1980, 1984 and 1986. Committees: Constitutional Revision, Finance, Rules. Born April 19, 1918, in Charleston; son of John Calvin and Florence (Friedman) Wells. Education: public schools. Married June 4, 1982, to Uala Puckett of Charleston; children: John M. Jr., Nancy W. Johnson, Sally W. Preston and R. Michael. Businessman. Presbyterian. Mason; Shriner. Member, Edgewood Country Club; Board member, Salvation Army and Kanawha Valley Bank. Member, Charleston City Council, twelve years; Treasurer, City of Charleston, four years. U.S. Army.

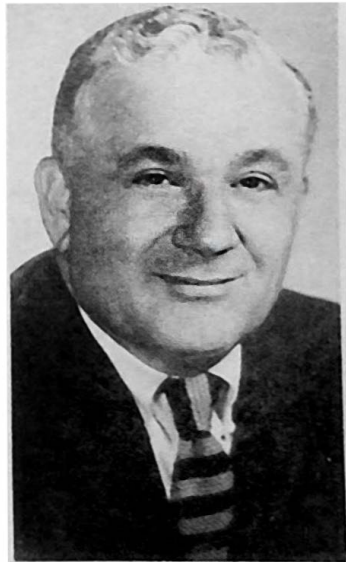



**PATRICIA HOLMES WHITE (D)** of Poca, Putnam County (12th Dist.). Elected in 1984 and 1986. Committees: Banking and Insurance, Finance, Health and Human Resources. Born November 20, 1948, in Detroit, Michigan; daughter of Betty (Summers) and Richard Whiting Holmes. Education: University of Charleston (BA); W Va University; W Va College of Graduate Studies (MPA). Married November 7, 1970, to Michael L. White of Charleston. Administrator of freehealth clinic—W Va Health Right Member, National Organization for Women; Coalition for the Homeless; Senior Community Service Employment Program, National Women's Political Caucus, ACLU; League of Women Voters, Putnam County Humane Society; Putnam County Democratic Club; Outstanding Young Women of America. Elected 1986, State Democratic Executive Committee: Chair, Education Committee.

**MICHAEL D. WHITT (D)** of Meador, Mingo County (15th Dist.). Elected in 1986. Committees: Agriculture and Natural Resources, Finance, Industry and Labor. Born June 25, 1952, in Williamson; son of John and Mary Whitt. Education: Marshall University (BS). Married July 12, 1975, to Regina Edwards of Red Jacket; children: Katrina, Jennifer and Mary Ann. Coal Miner; School Teacher. Protestant. Member of UMWA Local 2248





STEPHEN T. WILLIAMS (D) of Huntington, Cabell County (13th Dist.) Elected in 1986. Committees: Education, Industry and Labor, Roads and Transportation, Select Committee on Economic Policy. Born August 3, 1956. Education: Marshall University (BA); West Virginia University (MA). Single. Investment Banker. Baptist. Member, W.Va. Economic Development Council; Board of Directors, Tri-State Boy Scouts Council, Jaycees. Huntington City Manager, 1984-86. Director of Economic Development, Huntington, 1984; Putnam County, 1981-84.

ALBERT D. YANNI (D) of Glen Dale, Marshall County (4th Dist.). Elected in 1976, 1978, 1980, 1982, 1984 and 1986. Committees: Roads and Transportation (Chairman). Education, Political Subdivisions. Born November 11, 1923, in Marshall County; son of the late Frank and Frances (Viscogolosi) Yanni. Education: West Liberty State College (BA); Fairmont State College; Marshall University. Married September 19, 1953, to Eileen Whittington of McMechen; children: Thomas D. and Suzanne R. Retired Vocational Education Instructor. Catholic. Member, BPOE; LOOM; Kentucky Colonel; U.S. Air Force Academy Parents Association; BSA; Glen Dale Sanitary Board; Volunteer Fire Department; PTA; W. Va. and American Vocational Associations; Marshall County CEA-ACT; American Legion; Veterans of Foreign Wars; Marshall County Democratic Men's Club; Marshall County Senior Citizens Board; Marshall County Garibaldi; W. Va. Health Systems Agency; Glen Dale Lions International. Past president, W. Va. Elks Association. Chairman, Troop Committee, BSA. Admiral, Cherry River Navy, 1961. Former member, Senatorial and Congressional Executive Committee, 1972. Served in U.S. Army during World War II.





OCE SMITH (D) of Fairmont, Marion County. Elected Sergeant-at-Arms in 1967, 1969, 1971, 1973, 1975, 1977, 1979, 1981, 1983, 1985 and 1987, the 43rd Sergeant-at-Arms of the House Born at Barrackville, Marion County; son of Norma (Lough) Smith and the late Oce W. Smith, Sr Education: Fairmont State College (AB); West Virginia University (MA). Married February 25, 1966, to Carol A. Bunner of Fairmont; one son- Oce III. Held several positions in House for many years before being elected Sergeant-at-Arms Certified Property Appraiser, Realtor and Businessman Former Housing, Highways, Parks and Commerce Consultant to State. Former school teacher. Former public relations aide and property appraiser, State Tax Commission. Methodist Mason. Shriner. Kentucky Colonel. Louisiana Colonel Admiral, Cherry River Navy. Member and charter member, National Executive Board, National Legislative Services and Security Association Member, Board of Directors, Benedum Airport Authority, Fairmont State College and West Virginia University Alumni Associations, W.Va. Historical Society, W Va. Sports Writers Association; local, state and national Real Estate and Appraising Societies Former member, Board of Directors, Marion County Chamber of Commerce. Former president, Fairmont Board of Realtors. Newspaper Columnist and Writer. Former member Editorial Staff, old Fairmont Times. Advisor, Mountaineer Boys State. Listed in Marquis Who's Who in the East and other biographical references.

DANNIE T. WINGO (D) of Yukon, McDowell County. Elected Doorkeeper February 11, 1971, to fill vacancy created by resignation of Mike Casey; reelected Doorkeeper in 1973, 1975, 1977, 1979, 1981, 1983, 1985 and 1987, the 49th Doorkeeper of the House. Born October 21, 1925; son of Leo and Elizabeth (Bellemey) Wingo. Education: public schools. Married July 14, 1953, to Sadie Faye Wright of Yukon; children: Tommie E. and Dannie R. Member, American Legion; Air Force Sergeants Association. U.S. Air Force, Retired, 22 years service, World War II, Korean War and Vietnam.





DONALD L. KOPP (D) of Clarksburg, Harrison County. Elected to the House of Delegates in 1964, 1966, 1968, 1970, 1972, 1974, 1976, 1980 and 1982. Speaker, 63rd Legislature, 1977-1978. Elected Clerk in 1983, 1985 and 1987, the 20th Clerk of the House. Born May 23, 1935, in Clarksburg. Education: Harrison County public schools. Married to Beverly Wyckoff; children: Donald L. II, Jenny Le and Tina Marie. Businessman. Methodist. Chairman House Committee on Industry and Labor. 1968-1974: Committee on Interstate Cooperation. 1972-74: First Vice Chairman, State Democratic Executive Committee.

## HOUSE OF DELEGATES

## Staff

*Clerk:*

Donald L. Kopp, (Harrison) ..... Clarksburg

*Assistant Clerk/Secretary:*

Peggy Ong, (Kanawha) ..... Charleston

*Administrative Assistant to Speaker:*

James A. Hoyer, (Kanawha) ..... Charleston

*Executive Secretary to Speaker:*

Brenda Miller, (Kanawha) ..... Charleston

*Assistant Clerk & Parliamentarian:*

Gregory M. Gray, (Kanawha) ..... Charleston

*Secretary to Assistant Clerk & Parliamentarian:*

Billie J. Kidd, (Kanawha) ..... Charleston

*Bookkeeper-Payroll Clerk:*

Laura Curatolo, (Kanawha) ..... Charleston

*Assistant Bookkeeper-Payroll Clerk:*

Amy Hoyer, (Kanawha) ..... Charleston

*Assistant Clerk/Docket-Calendar Clerk:*

Zelma J. Lawson, (Putnam) ..... Hurricane

*Assistant Docket-Calendar Clerk:*

W. E. Hambrick, Jr., (Kanawha) ..... Charleston

*Roll Call & Record Clerk:*

Phyllis Pomeroy, (Kanawha) ..... Belle

*Abstract/Bill Status Clerk:*

Nancy Reynolds, (Kanawha) ..... Charleston

*Transcriber-Recorder:*

Eleanor C. Ringel, (Kanawha) ..... St. Albans

*Proofreader & Filing Clerk:*

Mitzi M. Wolfe, (Kanawha) ..... Cross Lanes

*Supply Clerk:*

Dewey Schultz, (Kanawha) ..... South Charleston

*Assistant Supply Clerk:*

Mike Bauer, (Kanawha) ..... Charleston

*Secretary to Minority:*

Marilyn Parsons, (Kanawha) ..... Sissonville

*Secretary to Speaker Pro Tempore:*

Shirley Hiser, (Kanawha) ..... Belle

*Counsel to House:*

Jack McCarty, (Kanawha) ..... Charleston

*Mail Clerk:*

Eugene Farha, (Kanawha) ..... Cedar Grove

*Custodians:*

Jimmy Cooper, (Kanawha) ..... Charleston

William Poindexter, (Kanawha) ..... Charleston

Hilda Allen, (Kanawha) ..... Charleston

Kathy Hamilton, (Kanawha) ..... Charleston

Whitzell Myers, Jr., (Kanawha) ..... Elkview



**LEGISLATIVE AUDITOR**  
**ENCIL BAILEY, Auditor**  
**Room 202, West Wing, Capitol**

Created by an Act of the Legislature in the Session of 1953, for the purpose of providing more expeditious management and efficient study of the financial problems which confront each session of the Legislature, and to provide a more economical control by the Legislature over the revenues and expenditures of the State.

The Legislative Auditor is appointed by the Joint Committee on Government and Finance, and serves at its will and pleasure. His duty shall be to complete fiscal information for the use of the Senate and House of Delegates, to make a continuous audit and analysis of the revenues and expenditures of the State, and to make post audits of the spending units of the state government, at least once every two years, if practicable.

He shall be solely responsible to the Legislature, and shall prepare an appropriate budget for each spending unit, for each annum for which appropriations are sought and shall submit his report to the Committee at least thirty days prior to any Legislative Session with appropriate recommendations, together with such other findings and reports as are deemed necessary. His compensation is fixed by the Joint Committee on Government and Finance, and he shall receive in addition, necessary traveling expenses incident to the performance of his duties. The Legislative Auditor may also appoint and employ such assistants which may be necessary in the discharge of his duties and the salaries of such employees shall be fixed by the Committee.

ENCIL BAILEY of Charleston was born at Milo, Calhoun County; son of D. E. and Zenna Mae (Rinehart) Bailey. Education: public schools of Calhoun County; Morris Harvey College (BS, Accounting, 1952); Marshall University (MA, 1956); West Virginia State College (BA, 1960). Married October 24, 1962, to Nila Goad of Handley. Accountant, Methodist, Past Master, Blue Lodge, Member, Chapter, Commandery, Scottish Rite 18 Degree, Shrine, Masonry. Served forty months in U.S. Navy, 1942-46, during World War II. U.C.T.; Accountant in State Road Commission, 1946. Chief accountant in Department of Motor Vehicles, 1951. Auditor, Legislative Auditor's office, 1953-68. Appointed by the Joint Committee on Government and Finance as Legislative Auditor, November 1, 1968.



## Staff

### Legislative Auditor:

Encil Bailey, (Calhoun) ..... 722 Lower Donnally Rd.  
 Secretary: Helen Boersch, (Kanawha) ..... 1574 Smith Rd.  
 Fiscal Officer: Donna Haynes, (Kanawha) ..... South Charleston

### Budget and Fiscal Affairs Division:

Director: Robert W. Basil, (Kanawha) ..... 5515 Staunton Ave., S.E.

### Budget Analysts:

RuthAnn Brooks, (Kanawha) ..... 605 Simms St.  
 Stephen C. Hughes, (Kanawha) ..... South Charleston  
 Jack Miller, (Boone) ..... Madison

### Section Chiefs:

Carol Hundley, (Kanawha) ..... South Charleston  
 Barbara Thaxton, (Kanawha) ..... 633 Piccadilly St.

### Post Audit Division:

Director: Thedford Shanklin, (Kanawha) ..... 1306 Grant St.

### Supervisors:

Nick Arvon, (Boone) ..... Whitesville  
 Michael Sizemore, (McDowell) ..... Northfork

### Auditors:

Gary R. Baker, (Roane) ..... Cross Lanes  
 Harvey Burke, (Kanawha) ..... Hurricane  
 Charles W. Carpenter, (Hampshire) ..... Romney  
 Carolyn Jean Epling, (Kanawha) ..... 1512 Bridge Rd.  
 Martha Ann Gibson, (Kanawha) ..... Dunbar  
 David Paul Given, (Kanawha) ..... St. Albans  
 Jacqueline E. Helm, (Kanawha) ..... 5714 Church St.  
 Robert Earl High, (Kanawha) ..... Dupont City  
 Glenn M. Hutchinson, (Cabell) ..... Milton  
 Leonard H. Lewis, (Fayette) ..... Scarbro  
 David Lonchar, (Kanawha) ..... Scott Depot  
 Charles L. Lunsford, (Fayette) ..... Charlton Heights  
 Donald T. Moore, (Kanawha) ..... 1913 Pinewood Dr.  
 Ronald R. Osmianski, (Marshall) ..... Moundsville  
 Debra Ann Pauley, (Kanawha) ..... South Charleston  
 Andrea Lee Pletcher, (Braxton) ..... Gassaway  
 Henry H. Roberts, (Kanawha) ..... 1516 Loudon Heights Rd.  
 Lisa Ann Ruble, (Kanawha) ..... 1424 Kanawha Blvd., E.  
 Janet Lea Scott, (Kanawha) ..... Pinch  
 Leslie M. Smith, (Kanawha) ..... Rt. 6, Box 112A  
 Clarence Snyder, (Kanawha) ..... St. Albans  
 Marvin L. Taylor, (Lewis) ..... Weston  
 Shelley Tharp, (Braxton) ..... Clarksburg  
 Randal L. Thomas, (Kanawha) ..... Dunbar  
 Jerry Michael Turner, (Kanawha) ..... Dunbar  
 Kevin J. Vass, (Cabell) ..... Hurricane  
 Paul A. Warren, (Cabell) ..... Huntington

### Typists:

Edith Adams, (Kanawha) ..... 4814 Klondike Rd.  
 Nancy Keeling, (Kanawha) ..... Elkview  
 Jean Ann Waldron, (Kanawha) ..... South Charleston

### Librarian:

Mary Del Cont, (Kanawha) ..... 6559 Roosevelt Ave., S.E.

Mail Messenger: Samuel Moody, (Kanawha) ..... South Charleston

**LEGISLATIVE SERVICES**

**EARL M. VICKERS, Director**  
**Room 132, East Wing, Capitol**

Created by the Joint Committee on Government and Finance in 1965, providing legal services, research, reference, bill drafting, bill summaries, statutory revision and duplicating services under the direction of the Joint Committee on Government and Finance, and providing staff for standing committees of the Senate and House of Delegates.

EARL M. VICKERS of Montgomery, was born April 30, 1923, at Montgomery; son of Charles Milton and Helen (Montgomery) Vickers. Education: public schools of Montgomery, West Virginia Institute of Technology; University of Richmond, Washington and Lee University (LL.B.). Married June 28, 1947, to Betty Beach of Montgomery, four children: Henry Beach, Montgomery. Frank Wysor and Helen Ann. Lawyer. Presbyterian. Elected to the House of Delegates from Fayette County in 1960, 1962 and 1964. Majority Leader of House of Delegates. 1965 Session. Resigned from Legislature in July 1965 and employed by the Joint Committee on Government and Finance as director of the Office of Legislative Services.



**Staff**

*Director:*

Earl M. Vickers. (Fayette) ..... Montgomery

*Administrative Assistant:*

Mary Lou Gardner. (Kanawha) ..... Dunbar

*Attorneys:*

George Freeman. (Greenbrier) ..... 1564 Jackson St.

Jann Griffith. (Kanawha) ..... 1424 Kanawha Blvd., E.

John R. Homburg. (Ohio) ..... 506 Swathmore Ave.

Keith Larson. (Kanawha) ..... South Charleston

John A. Rogers. (Fayette) ..... 103 Westview Dr.

*Legislative Analysts:*

George D. Allen. (Harrison) ..... 108 Elizabeth St., Apt. F

Sam Helmick. (Pocahontas) ..... Dunbar

Mark A. Hunt. (Kanawha) ..... 3 Park Ave.

David A. Logston. (Marshall) ..... South Charleston

David A. Mohr. (Kanawha) ..... Tad

**Secretaries:**

- Kelley Armstrong, (Kanawha)..... Belle
- Eleanor Casto, (Wyoming)..... 715 Castle Gate Dr.
- Wanda Cobb, (Kanawha)..... Rt. 2
- Angela Cornell, (Kanawha)..... Ashford
- Delcina Johnson, (McDowell)..... Dunbar
- Janiece Mack, (Kanawha)..... 578 Garrison Ave.
- Tina McIntyre, (Kanawha)..... Elkview

**Computer Services:**

- Carla Dyer, (Kanawha)..... Chelyan
- Gay Lanham, (Kanawha)..... Cabin Creek

**Duplicating:**

- Bob Murphy, (Kanawha)..... Sissonville
- Terry Stone, (Kanawha)..... 7 Greenbrier St.
- Eugene Westfall, (Kanawha)..... South Charleston

**Clerks:**

- Frankie Canada, (Kanawha)..... 1524 Vindale Dr.
- Ruth Crouser, (Kanawha)..... Dunbar
- Sandra Goff, (Kanawha)..... 802 Townsend Dr.
- Brenda Irving, (Kanawha)..... Dunbar
- Norma Jean Jones, (Kanawha)..... Pinch
- Ralph Kent, (Kanawha)..... London
- Jeff Moore, (Kanawha)..... 28 Cloverleaf Circle
- Cathy Oakes, (Putnam)..... Poca
- Mildred Robie, (Jackson)..... 425 Beauregard St.

**COURT OF CLAIMS**

**Room 4, Main Unit**

Created by an Act of the Legislature in 1967. Consists of three judges appointed by the President of the Senate and the Speaker of the House of Delegates, by and with the advice and consent of the Senate. Each appointment is made from a list of three qualified nominees furnished by the Board of Governors of the West Virginia State Bar. Bipartisan; Term, six years; Per Diem, \$140 for each day actually served, not to exceed one hundred days in any fiscal year (excluding crime reparations time), plus actual expenses.

The Court of Claims hears claims against the state for money damages. Awards made are subject to final approval by the Legislature. Upon request, it issues advisory opinions to state agencies. It also investigates and hears claims, made by victims of criminally injurious conduct, for awards from a crime victims compensation fund created by the Legislature in 1981 and funded by \$3 additional court costs being imposed upon every person pleading guilty or found guilty of a felony or misdemeanor other than a non-moving traffic offense.

**Judges**

- George S. Wallace, Jr., *Presiding Judge*, Cabell County;..... Huntington  
term expires June 30, 1989
- William W. Gracey, Wood County;..... Parkersburg  
term expires June 30, 1987
- David G. Hanlon, Ritchie County;..... Harrisville  
term expires August 18, 1992



GEORGE S. WALLACE, JR. (D) of Huntington, was born May 22, 1918, in Huntington; son of George S. Wallace and Frances Gibson Wallace. Married to Betty Garrett Canniff; three children: Barbara W. Chakmakian, George S. III and Robert C. Education: public schools in Huntington; West Virginia University (AB and LL.B.). Municipal Judge, City of Huntington, 1949-52. President, Cabell County Bar Association, 1965-66. Member, State Bar Board of Governors, 1967-70. Appointed to Court of Claims February 2, 1976, reappointed to six-year term beginning July 1, 1977; designated presiding Judge on January 12, 1982; reappointed to six-year term beginning July 1, 1983.

WILLIAM W. GRACEY (R) of Parkersburg, was born June 11, 1925, in Wellsburg; son of Wilham M. and Mina P. Gracey. Married to Frances Knipe; children: Susan C. Duke and Karen L. Meadows. Education: public schools of Brooke County; West Virginia University (JD, 1953). U.S. Army, 1943-49; U.S. Army Reserve (Lieutenant Colonel), 1949-73. Member, W.Va. State Bar and W.Va. Bar Association, 1953 to date. Parkersburg City Solicitor, 1956-59. President, Wood County Bar Association, 1961. Appointed to Court of Claims May 19, 1983.





DAVID G. HANLON (D) of Harrisville, Ritchie County. Born June 23, 1935, in Ritchie County; son of O. G. Hanlon and the late Janet Wilson Hanlon. Married to Carole Blaney, children: Khara and Meghan. Education: Cairo High School, Marietta College (AB); West Virginia University College of Law (LL.B.). Law Clerk to U.S. District Judge Sidney L. Christie, 1976-80; Assistant Dean, Director of Admissions and Continuing Legal Education for the WVU College of Law. Appointed to the Court of Claims September 5, 1986.

**Staff**

- Clerk:* Cheryle M. Hall, (Kanawha) ..... Charleston
- Deputy Clerk:* Becky O'Fiesh, (Kanawha) ..... Charleston
- Law Clerk:* Ann Pascoe, (Kanawha) ..... Cross Lanes
- Claims Investigators:*
  - John P. Fulks, Sr., (Kanawha) ..... Dunbar
  - A. A. Galford, (Lincoln) ..... Hamlin
- Secretaries:*
  - Debra K. Delaney, (Kanawha) ..... South Charleston
  - Karen Evans, (Kanawha) ..... South Charleston
  - Leilani Bennett, (Kanawha) ..... Belle
  - Lori Larch, (Kanawha) ..... Charleston

**OFFICE OF LEGISLATIVE INFORMATION**

**Room 153, Main Unit, Capitol**

Created by the Joint Committee on Government and Finance to disseminate information on all facets of the Legislature to the citizens of West Virginia. The office serves both the Legislature and the general public by providing information services to legislators, state citizens and the news media. All work of the office is nonpartisan.

The office serves as the main clearinghouse for legislative news releases, radio feeds and general information requests including bill status, bill copies, legislative proceedings.

**Staff**

- Director:*
  - Peggy Rash ..... Parkersburg

*Information Representative:*

Charlene Glagola .....Charleston

*Secretary/Receptionist:*

Beverly Midkiff ..... Marmet

**COMMISSION ON SPECIAL INVESTIGATIONS**

**Suite 501-Players' Club Drive, Charleston 25311-1626**

Originally created by House Concurrent Resolution No. 2 during the Second Extraordinary Session of the Legislature, September 1968 as the Purchasing, Practices and Procedures Commission; and continued as a statutory body by Chapter 87, Acts, Regular Session, 1971; to consist of five members of the Senate to be appointed by the President and five members of the House of Delegates appointed by the Speaker; headed by cochairmen, one for the Senate and one for the House, presently the President and Speaker; members shall receive travel, interim and out-of-state expenses and shall employ legal, technical, investigative, clerical, stenographic, advisory and other personnel to be approved by the Joint Committee on Government and Finance; authority of the Commission expanded and name changed by enactment of Senate Bill No. 356, Regular Session, 1980 to include any investigations involving possible malfeasance or misfeasance of matters of the State. (Code 4-5)

**Members**

*Senate:*

Dan Tonkovich, *Cochairman* ..... Benwood  
 Thomas E. Loehr ..... New Martinsville  
 Larry A. Tucker .....Summersville  
 John M. Karras..... Wheeling  
 Michael Shaw ..... Pt. Pleasant

*House:*

Robert C. Chambers, *Cochairman* .....Huntington  
 John W. Hatcher, Jr.....Fayetteville  
 Lyle Sattes .....Charleston  
 Larry V. Faircloth .....Inwood  
 John R. Hoblitzell .....Charleston

**Staff**

*Director:* Henry F. Bernhards, (Kanawha) .....Charleston

*Investigators:*

W. H. Bishop, (Kanawha) ..... South Charleston  
 G. W. Slater, (Kanawha) .....Dunbar

*Secretary/Investigative Aides:*

Pamella L. Drennen, (Kanawha).....Charleston  
 Lisa Marie Harvey, (Kanawha).....Dunbar

**LEGISLATIVE INTERIM COMMITTEES**

**JOINT COMMITTEE ON GOVERNMENT AND FINANCE**

*Senate Committee:*

Dan Tonkovich, *Cochairman* ..... Benwood  
 Si Boettner .....Charleston  
 William R. Sharpe, Jr. .... Weston

|                        |              |
|------------------------|--------------|
| Earl Ray Tomblin ..... | Chapmanville |
| Larry A. Tucker .....  | Summersville |
| C. N. Harman .....     | Grafton      |
| John M. Karras .....   | Wheeling     |

*House Committee:*

|   |              |
|---|--------------|
| Robert C. Chambers, <i>Cochairman</i> ..... | Huntington   |
| George E. Farley .....                      | Parkersburg  |
| Lyle Sattes .....                           | Charleston   |
| John W. Hatcher, Jr. ....                   | Fayetteville |
| Rick Murensky .....                         | Welch        |
| John M. Wells .....                         | Charleston   |
| Larry D. Swann .....                        | West Union   |

**COMMISSION ON INTERSTATE COOPERATION**

*Senate Committee:*

|   |              |
|---|--------------|
| Dan Tonkovich, <i>Ex Officio Cochairman</i> ..... | Benwood      |
| Robert K. Holliday, <i>Senate Chairman</i> .....  | Fayetteville |
| Tod Joseph Kaufman .....                          | Charleston   |
| Harry Truman Chafin .....                         | Williamson   |
| Mack C. Jarrell .....                             | Ceredo       |
| Mario J. Palumbo .....                            | Charleston   |
| William R. Sharpe, Jr. ....                       | Weston       |
| M. Jay Wolfe .....                                | Bridgeport   |

*House Committee:*

|  |             |
|--|-------------|
| Robert C. Chambers, <i>Ex Officio Cochairman</i> ..... | Huntington  |
| Floyd Fullen, <i>House Chairman</i> .....              | Bridgeport  |
| Phyllis E. Given .....                                 | Huntington  |
| Sam Love, Jr. ....                                     | Weirton     |
| Jerry L. Mezzatesta .....                              | Romney      |
| Jack J. Roop .....                                     | Beckley     |
| Robert W. Burk, Jr. ....                               | Parkersburg |
| (Vacancy)  |             |

**LEGISLATIVE COMMISSION ON PENSIONS AND RETIREMENT**

*Senate Members:*

|  |            |
|--|------------|
| Frederick L. Parker, <i>Cochairman</i> ..... | Greenville |
| Vernon C. Whitacre .....                     | High View  |
| C. N. Harman .....                           | Grafton    |

*House Members:*

|   |            |
|---|------------|
| Walter Rollins, <i>Cochairman</i> ..... | Kenova     |
| Rudy Seacrist .....                     | Charleston |
| Robert D. Harman .....                  | Keyser     |

*Citizen Members:*

|                      |               |
|----------------------|---------------|
| Jack McComas .....   | Barboursville |
| Harry W. Moore ..... | Moundsville   |
| Diana Morris .....   | St. Albans    |

**JOINT COMMITTEE ON GOVERNMENT OPERATIONS**

*Senate Members:*

|                                     |           |
|-------------------------------------|-----------|
| Jae Spears, <i>Cochairman</i> ..... | Elkins    |
| J. D. Brackenrich .....             | Lewisburg |
| Joe Manchin III .....               | Fairmont  |
| Donna Jean Boley .....              | St. Marys |
| Tracy Hylton .....                  | Beckley   |



*House Members:*

|  |           |
|--|-----------|
| Robert L. McCormick, <i>Chairman</i> ..... | Logan     |
| Roy E. Givens .....                        | Wellsburg |
| Sam Love, Jr. ....                         | Weirton   |
| Bob Ashley .....                           | Spencer   |
| Otis A. Leggett .....                      | St. Marys |

*Citizen Members:*

|                       |              |
|-----------------------|--------------|
| Jo Claire Berry ..... | Moundsville  |
| Paul P. Fulks .....   | Weston       |
| F. T. Graff, Jr. .... | Charleston   |
| Earl Hager .....      | Chapmanville |
| James Moler .....     | Charles Town |

**LEGISLATIVE COMMISSION ON JUVENILE LAW**

*Senate Members:*

|   |              |
|---|--------------|
| Sondra Moore Lucht, <i>Cochairman</i> ..... | Martinsburg  |
| Lloyd G. Jackson II. ....                   | Hamlin       |
| Michael Shaw .....                          | Pt. Pleasant |

*House Members:*

|  |                  |
|--|------------------|
| Roy E. Givens, <i>Cochairman</i> ..... | Wellsburg        |
| Bonnie Brown .....                     | South Charleston |
| John H. Reed III. ....                 | Hurricane        |

*Citizen Members:*

|                       |            |
|-----------------------|------------|
| Billie Davis .....    | Charleston |
| Nancy Greenleaf ..... | Buckhannon |

*Ex Officio Members:*

|                              |            |
|------------------------------|------------|
| Reginia S. Lipscomb .....    | Charleston |
| A. V. Doddrell .....         | Charleston |
| Dr. David K. Heydinger ..... | Charleston |

**LEGISLATIVE RULE-MAKING REVIEW COMMITTEE**

*Senate Members:*

|   |              |
|---|--------------|
| Dan Tonkovich, <i>Chairman Ex Officio</i> ..... | Benwood      |
| Larry A. Tucker, <i>Senate Chairman</i> .....   | Summersville |
| Si Boettner .....                               | Charleston   |
| Darrell E. Holmes .....                         | Charleston   |
| Earl Ray Tomblin .....                          | Chapmanville |
| C. N. Harman .....                              | Grafton      |
| Tracy Hylton .....                              | Beckley      |

*House Members:*

|  |             |
|--|-------------|
| Robert C. Chambers, <i>Chairman Ex Officio</i> ..... | Huntington  |
| Thomas A. Knight, <i>House Chairman</i> .....        | Charleston  |
| Roy E. Givens .....                                  | Wellsburg   |
| Patrick H. Murphy .....                              | Martinsburg |
| Charlotte Pritt .....                                | Charleston  |
| Robert W. Burk, Jr. ....                             | Parkersburg |
| Floyd R. Stiles .....                                | Kingwood    |

# DIGEST OF ACTS

## Regular Session, 1987

### GENERAL LAWS

#### APPROPRIATIONS

**Chapter**

#### Supplemental

1. Auditor's Office-General Administration.
2. State Department of Education.
3. Department of Corrections.
4. Department of Corrections—Correctional Units.
5. Public Employees Insurance Board.
6. Department of Highways.
7. Department of Health.
8. Department of Agriculture.
9. Treasurer's Office.
10. Treasurer's Office—Disaster Recovery Fund.
11. Alcohol Beverage Control Commissioner.
12. State Board of Education—Transfer of Federal Funds for Rehabilitation Division.

#### ATTORNEY GENERAL

13. Prosecution of Convicts.

#### BANKS AND BANKING

14. Letters of Credit.
15. Investments by State-Chartered Banks.

#### BIDS

16. Preference in Awarding.

#### BONDS

17. Fundable Education Projects Under Industrial Development and Commercial Development Bond Act.
18. Private Activity Bonds.

#### BOUNDARY COMMISSION

19. Creation of West Virginia Boundary Commission.

#### CAPITAL COMPANY ACT

20. Definitions, Qualifications of Companies, Tax Credits, Investments and Examination.

#### CHILD SUPPORT

21. Enforcement of Support Obligations.

#### CHILD WELFARE

22. Predisposition Diagnostic Evaluation of Juveniles.

#### CLAIMS

23. Unjust Arrest and Imprisonment and Payment to Crime Victims.
24. Determination of Fees Owing to Health Care Providers.
25. Board of Regents, Departments of Education and Highways.
26. Various State Agencies.
27. Compensation of Crime Victims.

**CONSUMER PROTECTION**

28. Cancellation of Correspondence Courses and Subscriptions.
29. Finance Charges on Loans.
30. Changes in Terms and Charges of Revolving Charge and Loan Accounts.
31. Warranties.

**CONTROLLED SUBSTANCES**

32. Additional Substances Included in Schedules I and IV.

**COUNTY COMMISSIONS**

33. County Wage and Benefits Review Boards.
34. Courthouse and Facilities Open on Saturdays.
35. Assistant Prosecuting Attorneys.

**CORPORATIONS**

36. Confidentiality, Equipment Loans, Borrowing of Money, Election of Officers, Short Term Investment of Pool Funds.

**CREDIT UNIONS**

37. General Revision of Law.

**CRIMES AND THEIR PUNISHMENT**

38. Changing Definition of Rape Within First Degree Murder Definition.
39. Penalty for Disorderly Conduct.
40. Violations of Individual's Civil Rights.

**CRIMINAL PROCEDURE**

41. Presentence Reports Prior to Commitment.

**EDUCATION**

42. Immunization Requirements for School Entrance.
43. Grounds for Removal of County Superintendents.
44. Operation of Certain School Vehicles by Certified Professional Employees.
45. Compulsory School Attendance and Home Instruction.
46. County Board of Education Depositories.
47. Renaming State Board of Vocational Education and Division of Vocational Rehabilitation.

**ELECTIONS**

48. Dual Precinct Boundary and Voting Place.

**EMPLOYEE SUGGESTION AWARDS**

49. State Ownership of Suggestions.

**ENTERPRISE ZONE AUTHORITY**

50. Correcting Matters Affecting the Enterprise Zone Authority.

**ESTATES AND TRUSTS**

51. Notice of Death to Tax Commissioner.
52. Appraisal of Estates.
53. Reference of Estates to Fiduciary Commissioner.
54. Exhibit of Accounts by Fiduciaries.
55. Powers of Executor and Administrator With Will Annexed.

**FOREST MANAGEMENT**

56. West Virginia Forest Management Review Commission.

**HANDICAPPED PERSONS**

57. Use of Public Buildings and Creating the State Structural Barriers Compliance Board.
58. Operation of Food Service Facilities.

**HEALTH**

- 59. Public Water Systems.
- 60. Hospice Services.
- 61. Certificate of Need and Health Care Cost Review Authority.
- 62. Legislative Task Force on Uncompensated Health Care and Medicaid Expenditures.

**HORSE AND DOG RACING**

- 63.. Dog Racing and Commissions Deducted from Pari-mutuel Pools.

**HUMAN RIGHTS COMMISSION**

- 64. Changing Definition of Age, Creating Direct Appeal to Supreme Court, Procedure for Enforcement of Commission Orders and Filing of Complaint.

**HUMAN SERVICES**

- 65. Medicaid Program for Maternity and Infant Care.
- 66. Pilot Program for Certain AFDC Recipients.

**INSURANCE**

- 67. Medicare Supplement Policies and Mass Marketed Life and Health Insurance.
- 68. Cancellation or Nonrenewal Prohibited Following Diagnosis or Treatment of AIDS.
- 69. Captive Insurance.

**JUDGES' RETIREMENT**

- 70. General Revision of Judges' Retirement System.

**LABOR**

- 71. Continuing and Reestablishing Department.
- 72. Occupational Safety and Health.
- 73. Posting of Bond by Employers.
- 74. Employment Termination Prohibited for Time Absent from Employment Due to Volunteer Fire Duty.

**LEGISLATIVE RULES**

- 75. Promulgating Administrative Rules for Various State Agencies.
- 76. Revision of Administrative Rules (Chapter 75, Acts, 1987).

**LIENS**

- 77. Notice of Sale.
- 78. Release of Liens.

**LINKED DEPOSIT PROGRAM**

- 79. Limitations on Investment, Applications for Loan Priority.

**MAGISTRATES**

- 80. Salary and Duties of Magistrates, Assistants, Court Clerks and Court Deputy Clerks.

**MERCER COUNTY**

- 81. Renaming Camp Creek State Forest.

**MINES AND MINERALS**

- 82. Underground Mines, Right to Refuse to Work in Unsafe Area and Providing Legislative Rules.

**MOTOR VEHICLES**

- 83. Display of Registration Plates.
- 84. Transfers of Plates and Registrations of Deceased.
- 85. Application Fees for Dealer License Certificate or Manufacturer or Transporter.
- 86. Notice of Issuance of Temporary Registration.
- 87. Inspection of Vehicles.
- 88. Operation Without Certificates of Inspection.
- 89. Abstract of Operating Record.
- 90. Suspension of Operator's License for Nonpayment of Judgments.

**MUNICIPALITIES**

91. Special Elections Following Vacancy by Removal.
92. Commissioners of Municipal Firemen's Civil Service Commissions.
93. Retirement Systems of Class I, II and III Cities.
94. Tying Retired Policemen's and Firemen's Benefits to Increases in the Consumer Price Index.

**NATIONAL GUARD**

95. National Guard Security Guards Empowered to Make Arrests on Military Installations.

**NONINTOXICATING BEER**

96. Price Discrimination Between Distributors and Wholesalers Unlawful.

**OIL AND GAS**

97. General Revision and Clarifying When Drilling Establishes Pool.

**OPEN GOVERNMENTAL PROCEEDINGS**

98. Invalidation of Actions Taken in Noncompliance.

**PARKS AND RECREATION**

99. Contracts for Operation of Commissaries, Restaurants and Other Establishments.

**PRENEED BURIAL CONTRACTS**

100. General Revision.

**PROFESSIONS AND OCCUPATIONS**

101. Licenses to Practice Medicine and Surgery or Podiatry.
102. Registration of Professional Engineers.
103. Osteopathic Physicians and Surgeons.
104. Licensure of Nursing Homes.
105. Hearing-Aid Dealers and Fitters.
106. Standards for Professional Firefighters' Training.

**PUBLIC EMPLOYEES**

107. Lump Sum Payment for Unused Accrued Annual Leave.
108. Direct Deposits of Salaries.

**PUBLIC SAFETY**

109. Salaried Positions of First and Second Lieutenant.
110. Commission on Drunk Driving Prevention.

**PUBLIC SERVICE COMMISSION**

111. Regulation of Operation of Heavy Motor Vehicles Carrying Hazardous and Conventional Cargo.

**RABIES VACCINATION**

112. Vaccination of Dogs and Cats.

**RADIOACTIVE WASTE**

113. Amending the Appalachian States Low-Level Radioactive Waste Compact.

**REGIONAL JAILS**

114. Regional Jail and Prison Authority Act.

**ROADS AND HIGHWAYS**

115. Toll Road Study Commission.
116. Construction of Wooden Guardrails.
117. Good Time Credit to Inmates for Road Maintenance or Control of Litter.

**SENIOR CITIZENS**

118. Discount in Campground Rental Fees.

**SMOKELESS TOBACCO**

119. Prohibiting the Use of Tobacco and Smokeless Tobacco by Persons Under the Age of Eighteen.

**STATE APPROPRIATIONS****Supplemental to 1986 Budget**

120. State Department of Education, Acct. No. 2860, for Drug-Free Schools and Communities Act.  
 121. Expiring into General Revenue Unexpended Balances of the Public Service Commission Totaling \$2,249,000 for 1987-88 Budgetary Use.

**1987-88 Appropriations**

122. Budget Bill, Making Appropriations of Public Money Out of the Treasury for the Fiscal Year 1987-88.  
 123. Causing to Expire Monthly, Into the State Fund, General Revenue, Unexpended and Unencumbered Amounts of Accruing Interest in Certain Accounts.  
 124. Supplemental Appropriation, Secretary of State.  
 125. Supplemental Appropriation, Office of Community and Industrial Development.  
 126. Supplemental Appropriation, State Department of Health.  
 127. Supplemental Appropriation, Commission on Aging.

**SUBSCRIPTION CANCELLATIONS**

128. Buyer's Right to Cancel Certain Subscriptions and Correspondence Courses.

**SUNSET**

129. Termination of Governmental Entities and Programs  
 130. Continuing the Division of Archives and History.

**TAXATION**

131. Tax Reform Act of 1987.  
 132. Tax Exemptions and Credits.  
 133. Review of Statewide Property Appraisals for Ad Valorem Tax Purposes.  
 134. Certain College or University Property Exempt from Ad Valorem Taxation.  
 135. Inventory and Warehouse Goods Exempt from Ad Valorem Taxation.  
 136. Registration of Businesses Under the Business Registration Tax.  
 137. Exempting Sales of Electricity Consumed in the Manufacture of a Ferroalloy from Taxation.  
 138. Disallowing Receipt of Discount or Reduction in Tax Paid by Vendors.  
 139. Exemption of Certain Items Purchased With Food Stamps.  
 140. Corporation Net Income Tax Terms and Retroactive Provision.  
 141. Revision of State Tax Laws.  
 142. Changing Certain Tax Rates.

**UNEMPLOYMENT COMPENSATION**

143. Exempting Employed Students Enrolled at Nonprofit or Public Educational Institutions.  
 144. Unemployment Compensation Generally.  
 145. Assessment of Employees to Satisfy Unemployment Compensation Benefit Debt.

**UNIFORM COMMERCIAL CODE**

146. Security Interest in Farm Equipment.

**UNIFORM STATE LAWS**

147. Continuing Commission on Uniform State Laws.

**WHITEWATER RAFTING**

148. Whitewater Responsibility Act.

**WIRETAPPING**

149. Wiretapping and Electronic Surveillance Act.

**LOCAL LAWS****HARRISON COUNTY**

150. Method of Financing Clarksburg-Harrison Public Library.

**MASON COUNTY**

151. Entrance of Mason County Employees into the Public Employees Retirement System.

**NEW RIVER PARKWAY**

152. Including Mercer, Raleigh and Summers Counties in the New River Parkway Authority.

**PUTNAM COUNTY**

153. Extending Time for Submission to Voters of an Additional County Levy for Ambulance Services.

**RALEIGH COUNTY**

154. Raleigh County Recreational Authority.

**RANDOLPH COUNTY**

155. County Commission Authorized to Transfer Funds to Randolph County Bicentennial Committee.

**WOOD COUNTY**

156. Method of Financing Parkersburg and Wood County and Vienna Public Library.

**JOINT RESOLUTION**

- Uniform School Funding Amendment.

**LEGISLATIVE CORRESPONDENTS**

Regular Session — 1987

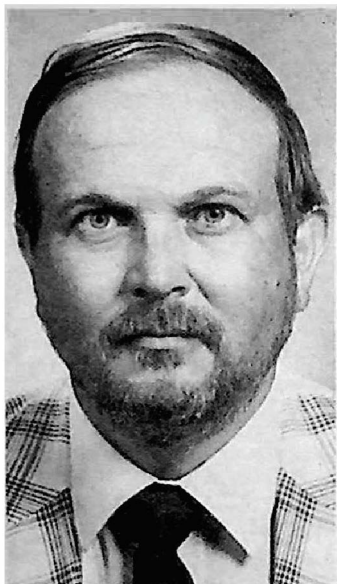

**TOM MILLER**  
*Huntington Herald-Dispatch*



**RICHARD GRIMES**  
*Charleston Daily Mail*



**ANDREW GALLAGHER**  
*The Associated Press*

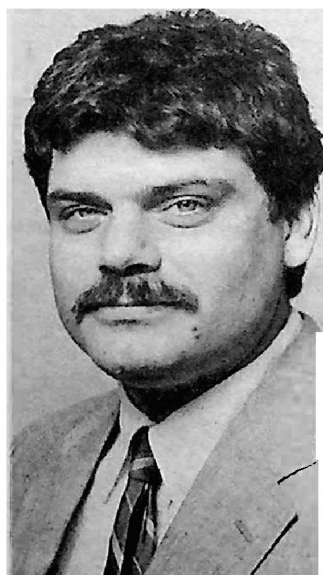

**BRIAN FARKAS**  
*United Press International*



LEGISLATIVE CORRESPONDENTS—(Continued)



CHRIS KNAP  
*The Charleston Gazette*



TIM SHARP  
*Morgantown Dominion-Post*

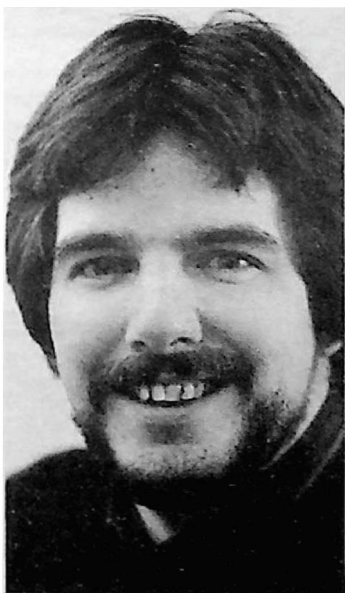

GEORGE B. MONOHAN  
*Metronews*



LORIE WYANT  
WBOY-TV

## LEGISLATIVE CORRESPONDENTS—(Continued)



**JACK DEUTSCH**  
*Charleston Daily Mail*



**MARK PAXTON**  
*The Associated Press*



**JILL WILSON**  
*The Associated Press*

**NOT PICTURED**  
**FANNY SEILER**  
*The Charleston Gazette*

**BETH VORHEES**  
*Public Radio*

**SARAH LOWTHER**  
*Public Radio*

**CHARLES H. ANZIULEWICZ**  
*Public Radio*

**MARTY BUSCHBAUM**  
*Public Television*

**EDGAR SIMPSON**  
*United Press International*

*Section Three*



JUDICIAL



Supreme Court of Appeals

Pictures and Biographies

---

Administrative Office

---

Judicial Boards and Commissions

---

The West Virginia State Bar

---

Mop, Judicial Circuits

---

Circuit Court Register

---

Magistrates

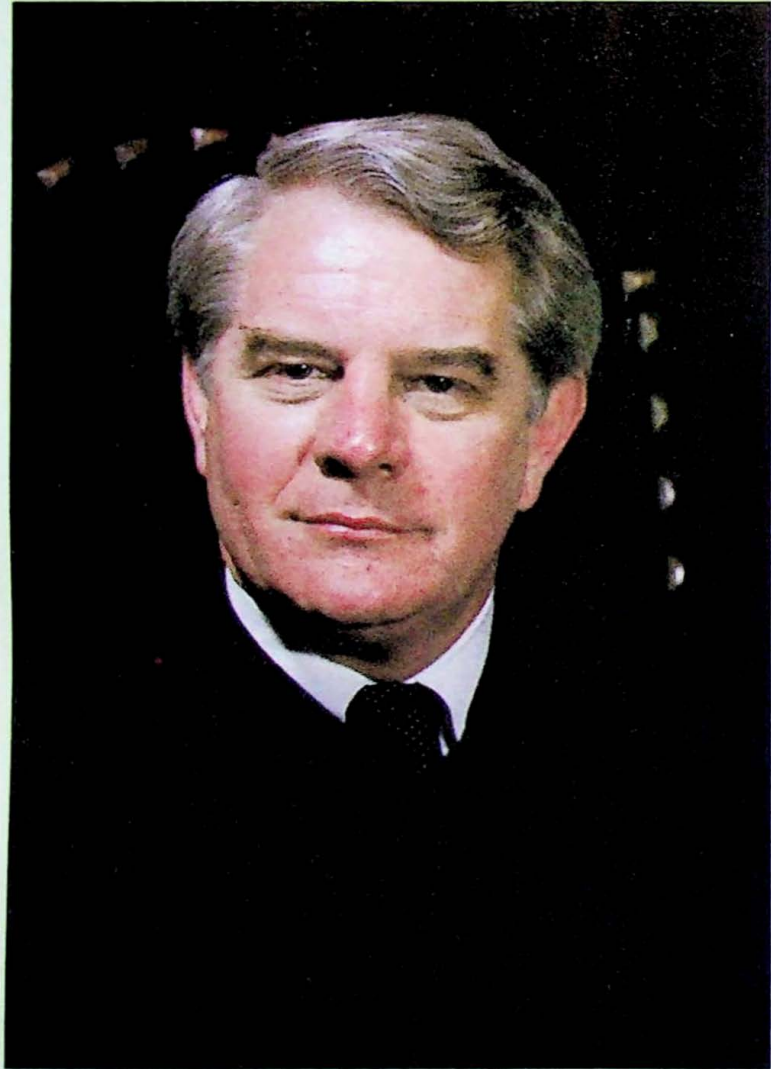

### **CHIEF JUSTICE**

DARRELL VIVIAN McGRAW, JR., was born November 8, 1936, in Wyoming County, the son of Darrell V. and Julia Roselle ZeKany McGraw; educated in the public schools, the U.S. Army and West Virginia University, A.B., M.A., LL.B. and J.D.; member of the Democratic Party, United Methodist Church and Veterans of Foreign Wars. Elected to Supreme Court of Appeals in 1976; Chief Justice 1983 and 1987.



**RICHARD NEELY**  
*Justice*



**THOMAS B. MILLER**  
*Justice*



**W. T. BROTHERTON, JR.**  
*Justice*



**THOMAS E. McHUGH**  
*Justice*

## JUSTICES OF THE SUPREME COURT OF APPEALS

RICHARD NEELY, of Fairmont, was born August 2, 1941, the son of John C. and Elinore Neely of Marion County and the grandson of Matthew Mansfield Neely, West Virginia's twenty-fifth governor. Educated at Dartmouth College, where he read economics and received his bachelor of arts degree in 1964, and Yale Law School, where he received his bachelor of laws degree in 1967. Served from 1967 to 1969 as a captain of artillery in the U.S. Army, and in 1968 and 1969 in the Republic of Vietnam as Staff Economist in charge of economic development for the Third Corps Tactical Zone, which comprised one quarter of South Vietnam. Author of the economic development section of the 1969 Pacification Plan for the entire Republic of Vietnam, and was awarded the Bronze Star and Vietnam Honor Medal, First Class. Opened his own law practice in Fairmont in 1969. Elected in 1970 to the West Virginia House of Delegates as a Democrat from Marion County. Elected in 1972 and 1984 to full twelve-year terms as Justice of the Supreme Court of Appeals of West Virginia and served as Chief Justice, 1980 and 1985. Chairman of the Board of Directors of Kane and Keyser Hardware Co., Inc., of Belington; general partner in two rural housing developments. Member, Local 425, International Brotherhood of Electrical Workers. Appointed Frederic William Atherton Lecturer, Harvard University, 1982-83. Professor of economics at the University of Charleston. Author of *How Courts Govern America*, Yale University Press (London and New Haven, 1981), *Why Courts Don't Work*, McGraw Hill (New York, 1983), *The Divorce Decision*, McGraw Hill (New York, 1984), and *Judicial Jeopardy: When Business Collides with the Courts*, Addison-Wesley (Reading, Mass., 1986). Married to the former Carolyn Elmore of Princeton, West Virginia; one son, John Champ Neely II.

THOMAS B. MILLER was elected to a twelve-year term on the West Virginia Supreme Court of Appeals and took office on January 1, 1977. In 1982 and 1985-86, he served as Chief Justice of the court. In 1979, the West Virginia Supreme Court of Appeals was designated as the Outstanding Appellate Court in America by the American Trial Lawyers Association. In 1980, he received a Certificate of Merit from the National Juvenile Law Center, Inc., for work in the field of juvenile law. Prior to his election to the Supreme Court, Justice Miller was a partner in the law firm of Schrader, Miller, Stamp & Recht in Wheeling, where he practiced law for twenty years. As a practicing attorney, he specialized in trial work. He served as a member of the Unlawful Practice Committee of the West Virginia State Bar and also served as a member of the West Virginia Board of Law Examiners. He graduated from West Virginia University College of Law in 1956 and was a member of the West Virginia Law Review. Justice Miller received his college degree from the University of Virginia in 1950 and was a member of the NROTC at the university. Upon graduation, he received his commission as an ensign in the United States Navy and was assigned to the U.S.S. Leyte Gulf, an aircraft carrier, which served in the Seventh Fleet off Korea during the Korean War. He was honorably discharged as a Lieutenant (JG) in 1953. He is married to the former Vaughn Nolte of Wheeling and they have four children.

THOMAS E. MCHUGH was elected to the Supreme Court of Appeals in 1980 and assumed his duties January 1, 1981. Chief Justice, 1984. He was born in Charleston, March 26, 1936. Justice McHugh is a graduate of West Virginia University, A.B. Political Science, 1958 and served as 1st Lt. U.S. Army 1958-61, Infantry and Adjutant General Corps. Received law degree from West Virginia University College of Law, 1964; member of Order of Coif, legal honorary. In law school was associate editor of the West Virginia Law Review. He served as law clerk to Judge Harlan Calhoun, West Virginia Supreme Court of Appeals, 1966-68. President, West Virginia Judicial Association, 1981-82. He was elected Judge of the Circuit Court of Kanawha County in 1974 and reelected in 1976; chosen by other judges in Circuit Court to serve as chief judge 1974-80. Wife, Judith; four children, Karen, Cindy, James and John.

W. T. BROTHERTON, JR., of Charleston, Kanawha County. Elected to West Virginia Supreme Court of Appeals in 1984 for a twelve-year term. Elected to the House of Delegates in 1952, 1954, 1956, 1958, 1960 and 1962. Elected to the Senate in 1964, 1968, 1972 and 1976. Chairman of the House Committee on the Judiciary at the 1958 Session and both House Majority Leader and Chairman of House Judiciary Committee 1960 through 1964. Chairman of Senate Judiciary Committee 1968 through 1970. Senate Majority Leader and Chairman of Senate Judiciary Committee 1970 through 1972. Elected President of the West Virginia Senate in 1972 and served in that capacity through 1980. Total legislative service of 28 years. Co-chairman of Legislative Commission on Special Investigations from the date of its creation until 1980, when he left legislative service. Former Assistant, Kanawha County Prosecuting Attorney's office. He was born in Kanawha County on April 17, 1926. Justice Brotherton is a graduate of Washington & Lee University (AB) (LLB). Married June 17, 1950, to Ann J. Caskey. Three children — Elizabeth A., William T. III, and Laura J. Episcopalian. Mason. Member, Kappa Alpha; Phi Alpha Delta. U.S. Navy, World War II. Sole practitioner of law in West Virginia since 1950. Former President, Charleston Chapter of Washington & Lee Alumni Association, 1965-67. Selected Sunday Gazette-Mail's West Virginian of the Year, 1970. Honorary Doctor of Letters Degree, West Virginia Institute of Technology, 1976. Honorary Associate Degree, West Virginia Northern Community College, 1977. Chairman of Eleventh, Twelfth, Thirteenth, Fourteenth, Fifteenth, Sixteenth and Seventeenth Sternwheel Regatta Commissions, 1981, 1982, 1983, 1984, 1985, 1986 and 1987.

# SUPREME COURT OF APPEALS

Bldg. 1, Room EW-317  
State Capitol—Charleston 25305

(Corrected to July 1, 1987)

*Salaries of Justices of Supreme Court of Appeals, \$55,000, effective July 1, 1984.*

Regular terms of Court are held on the second Tuesday in January and on the first Wednesday in September.

Special terms are held at such times as may be designated by the Court.

## JUSTICES

|  |            |
|--|------------|
| Darrell V. McGraw, Jr., <i>Chief Justice</i> , (D), Pineville, Wyoming County; |            |
| term expires December 31, 1988   | Charleston |
| Thomas E. McLugh, (D), Charleston, Kanawha County;                             |            |
| term expires December 31, 1992   | Charleston |
| W. T. Brotherton, Jr., (D), Charleston, Kanawha County;                        |            |
| term expires December 31, 1996   | Charleston |
| Richard Neely, (D), Fairmont, Marion County;                                   |            |
| term expires December 31, 1996   | Charleston |
| Thomas B. Miller, (D), Wheeling, Ohio County;                                  |            |
| term expires December 31, 1988   | Charleston |

## LAW CLERKS

### *Personal Clerks to Justices:*

|                          |                 |
|--------------------------|-----------------|
| To Chief Justice McGraw— |                 |
| Beth Crittenden          | Marion County   |
| Keith Jones              | Cabell County   |
| To Justice McLugh—       |                 |
| Michael Reed             | Kanawha County  |
| Joanna Tabil             | Kanawha County  |
| To Justice Brotherton—   |                 |
| Jennie Ferretti          | Kanawha County  |
| Sarah Beth Pate          | McDowell County |
| To Justice Neely—        |                 |
| Catherine Wehrle         | Kanawha County  |
| To Justice Miller—       |                 |
| C. Ronald Wright         | Kanawha County  |
| James B. Stoneking       | Randolph County |

### *Per Curiam Clerks:*

|                   |                   |
|-------------------|-------------------|
| Connie Bowling    | Greenbrier County |
| Penny Crandall    | Kanawha County    |
| Pamela C. Deem    | Wood County       |
| Harry Taylor      | Kanawha County    |
| Stephen D. Taylor | Kanawha County    |
| Benita Whitman    | Kanawha County    |

### *Writ Clerks:*

|  |               |
|--|---------------|
| <i>Senior Writ Clerk:</i> James F. McNeely | Mercer County |
| Kelly Brown                                | Morgan County |
| Christine Humway                           | Ohio County   |



|                      |                   |
|----------------------|-------------------|
| Lynn Photiadis ..... | Monongalia County |
| Andrew F. Tarr ..... | Ohio County       |

**COURT SECRETARIES**

|                           |                |
|---------------------------|----------------|
| To Chief Justice McGraw—  |                |
| Wanda Rea .....           | Kanawha County |
| To Justice McHugh—        |                |
| Loretta McClure .....     | Kanawha County |
| To Justice Brotherton—    |                |
| Pamela Skidmore .....     | Kanawha County |
| To Justice Neely—         |                |
| Administrative Assistant: |                |
| Betty Price .....         | Summers County |
| Secretary:                |                |
| Lea Ann Litton .....      | Kanawha County |
| To Justice Miller—        |                |
| Janice Wiseman .....      | Fayette County |

**CLERK AND ASSISTANTS**

|  |                |
|--|----------------|
| <i>Clerk:</i>  |                |
| Aneil G. Ramey .....                                     | Putnam County  |
| <i>Deputy Clerk:</i> Thomas J. McQuain .....             | Kanawha County |
| <i>Administrative Assistant:</i> Brenda Canterbury ..... | Kanawha County |
| <i>Assistant Clerks:</i>                                 |                |
| Constance A. Harper .....                                | Kanawha County |
| Nancy Sutphin .....                                      | Kanawha County |
| Linda Thurman .....                                      | Roane County   |
| Deborah C. Midkiff .....                                 | Kanawha County |

**ADMINISTRATIVE DIRECTOR AND ASSISTANTS**

The Administrative Office of the Supreme Court of Appeals, under the supervision and direction of the Court, has charge of all administrative matters relating to the offices of circuit clerks, magistrates, and other clerical and administrative personnel, preparation of statistical data and reports of the business transacted in the circuit courts and needs for assistance, if any, the preparation of the budget; the purchase, exchange, transfer and distribution of equipment and supplies, and such other matters as may be assigned by the Court.

The Director, when required by the Court, shall submit an annual report of the activities of his office and of the state of business of the courts.

|   |                |
|---|----------------|
| <i>Administrative Director of the Courts:</i> Paul Crabtree ..... | Kanawha County |
| <i>Deputy Director:</i> Ted Philyaw .....                         | Putnam County  |
| <i>Magistrate Section Director:</i> George Castelle .....         | Mineral County |
| <i>Assistants to the Director:</i>                                |                |
| P. Fletcher Adkins .....  | Kanawha County |
| Elizabeth Wilson Harrison .....                                   | Kanawha County |
| <i>Internal Auditor:</i> Anna Davis .....                         | Kanawha County |
| <i>Accountant:</i> Dreamma Gunn .....                             | Kanawha County |
| <i>Secretaries:</i>   |                |
| Carol Jo Brown .....  | Kanawha County |
| Mary Green .....  | Kanawha County |
| Patricia Wendell .....  | Fayette County |
| <i>Clerks:</i>  |                |
| Christine Haddad .....  | Kanawha County |
| Geraldine Estep .....   | Kanawha County |
| Denise Walker .....   | Kanawha County |
| Katherine Murphy .....  | Kanawha County |
| <i>Receptionist:</i> Margaret Chico-Eddy .....                    | Gilmer County  |
| <i>Court Marshal:</i> Bobbie Robinson .....                       |                |
| <i>Messenger:</i> Lee Madison .....                               | Kanawha County |

## SUPREME COURT LAW LIBRARY

The West Virginia Supreme Court Law Library consists of law books and legal treatises and legal periodicals, with reports of other states and some foreign countries.

The Supreme Court Law Library is located on the Fourth Floor, East Wing, of the Capitol, and is under the supervision of the State Director of Law Libraries. Under the Judicial Reorganization Amendment, 30 Circuit Law Libraries have been established.

The Supreme Court Law Librarian receives the West Virginia Reports and supplies the Justices of the Supreme Court, State and Federal Courts, State Agencies and State Colleges and Universities with copies. He also receives Reports and Acts of the West Virginia Legislature for distribution to other states on exchange basis.

The law governing the Supreme Court Law Library provides that the library shall be open to the Justices of the Supreme Court, law and writ clerks, judges of the United States and Circuit Courts, state officers, and members and officers of the Legislature during the legislative sessions.

### *State Law Librarian and Director of Judicial Education:*

Dr. Richard H. Rosswurm ..... Cabell County

### *Assistant Law Librarian:*

Marjorie Price ..... Kanawha County

### *Technical Services Librarian:*

Kimberly Crawford ..... Kanawha County

### *Research Librarian:*

Thomas Drake ..... Monongalia County

### *Government Documents:*

June M. Board ..... Kanawha County

### *Library Assistant:*

Lorene Craig ..... Kanawha County

### *Bookkeeper/Reference Assistant:*

Sandra Stemple ..... Kanawha County

## THE JUDICIAL INVESTIGATION COMMISSION

Created by Rules promulgated by the Supreme Court of Appeals by Order entered December 15, 1982, the Judicial Investigation Commission is authorized to receive and initiate complaints concerning any Supreme Court Justice, Circuit Judge, or Magistrate of this State and to conduct full investigations in connection therewith; to file complaints with the Judicial Hearing Board, after presentation of a report of the investigation by Counsel for the Commission, if a majority of the members of the Commission believe that probable cause exists to charge a Justice, Judge, or Magistrate with violation of the Judicial Code of Ethics, Code of Regulations and Standards of Conduct and Performances, or to charge that a Justice, Judge, or Magistrate, because of advancing years and attendant physical or mental incapacity, should not continue to serve.

### *Judge Members:*

Judge Dan C. Robinson, *Chairman* ..... Huntington

(term expires December 31, 1988)

Judge Thomas B. Canterbury ..... Beckley

(term expires December 31, 1989)

### *Lawyer Members:*

David Burton ..... Princeton

(term expires December 31, 1989)

Marjorie Martorella ..... Huntington

(term expires December 31, 1987)

### *Magistrate Member:*

Rose M. Humway ..... Wheeling

(term expires December 31, 1988)

### *Lay Members:*

Michael Burdiss ..... Princeton

(term expires December 31, 1987)

|                                  |            |
|----------------------------------|------------|
| Lawrence L. Baumann .....        | Wheeling   |
| (term expires December 31, 1987) |            |
| Rudy R. Sites .....              | Keyser     |
| (term expires December 31, 1988) |            |
| The Rev. Paul Stadelman .....    | Charleston |
| (term expires December 31, 1989) |            |
| <i>Commission Counsel:</i>       |            |
| Charles R. Garten .....          | Charleston |
| <i>Executive Secretary:</i>      |            |
| Ann B. Lytle .....               | Charleston |

**JUDICIAL HEARING BOARD**

Created by Rules promulgated by the Supreme Court of Appeals by Order entered December 15, 1982, the Judicial Hearing Board shall be convened to hear complaints against Supreme Court Justices, Circuit Judges, and Magistrates filed by the Judicial Investigation Commission. At the conclusion of a hearing and upon consideration of all the substantial, probative, and reliable evidence developed and upon the arguments presented, the Board shall make and enter on the record of the proceedings its written recommendation, which shall contain findings of fact, conclusions of law, and proposed disposition. The proposed disposition shall be: (1) That the Justice, Judge, or Magistrate be censured or temporarily suspended subject to such sanctions and penalties as may be imposed for violation of any Code of Ethics or Code of Regulations and Standards of Conduct and Performances; (2) That a Justice, Judge, or Magistrate who is eligible for retirement under the West Virginia Judges' Retirement System be retired because of advancing years and attendant physical or mental incapacity; or (3) That the complaint be dismissed. The Board's written recommendation, together with a verbatim transcript of the proceedings before it and all papers, motions, documents, evidence, and exhibits as were before the Board, shall be transmitted to and filed with the Clerk of the Supreme Court of Appeals and shall be personally served on the Judge. Filing with the Supreme Court of the Board's recommendation, together with certification of service upon the Justice, Judge, or Magistrate, shall constitute commencement of proceedings to disposition before the Supreme Court of Appeals.

*Chairman:*

|                                   |        |
|-----------------------------------|--------|
| The Hon. Sam R. Harshbarger ..... | Milton |
| (term expires December 31, 1987)  |        |

*Judge Members:*

|                                  |             |
|----------------------------------|-------------|
| The Hon. John S. Hrko .....      | Pineville   |
| (term expires December 31, 1988) |             |
| The Hon. Joseph M. Handlan ..... | Parkersburg |
| (term expires December 31, 1987) |             |

*Lawyer Member:*

|                                  |            |
|----------------------------------|------------|
| James B. McIntyre .....          | Charleston |
| (term expires December 31, 1989) |            |

*Magistrate Member:*

|                                  |           |
|----------------------------------|-----------|
| Louis E. Longanacre .....        | Lewisburg |
| (term expires December 31, 1987) |           |

*Lay Members:*

|                                  |             |
|----------------------------------|-------------|
| Stephen E. Haid .....            | Parkersburg |
| (term expires December 31, 1988) |             |
| Dr. Cathy Chandler .....         | Charleston  |
| (term expires December 31, 1989) |             |

**STATE BOARD OF LAW EXAMINERS**

(Appointed by the Supreme Court of Appeals)

Prior to admission to take the bar examination, each applicant must satisfy the Board that he has completed a full course of study in a law school accredited by the American Bar Association and the Association of American Law Schools, and that he has been granted and holds degrees of A.B. or B.S. and LL.B. or J.D. or their equivalent or higher degrees from an accredited college or university.

|   |             |
|---|-------------|
| R. G. McNeer, <i>President</i> , (Cabell) .....           | Huntington  |
| Steven M. Askin, <i>Vice President</i> , (Berkeley) ..... | Martinsburg |
| Ross Maruka, (Marion) .....                               | Fairmont    |
| Bradley J. Pyles, (Logan) .....                           | Logan       |
| G. Charles Hughes, (Marshall) .....                       | Moundsville |

|   |            |
|---|------------|
| Rebecca A. Baitty, (Kanawha) .....                                | Charleston |
| Sarah Nell Hall, <i>President</i> , (McDowell) .....              | Welch      |
| <i>Secretary to the Board</i> . Loretta M. Ecker, (Kanawha) ..... | Charleston |
| <i>Assistant Secretary</i> : Eleanor N. Burka, (Kanawha) .....    | Charleston |

**THE WEST VIRGINIA STATE BAR (Integrated)**  
**State Capitol, Bldg. 1, Room 400**

Created by the Supreme Court of Appeals under its inherent rule-making power as authorized by Chapter 44, Acts of the Legislature, 1945. The court adopted and promulgated a definition of the practice of law, a code of professional ethics, a code of judicial ethics and a constitution and by-laws for the government of the State Bar, effective May 1, 1947. Its membership consists of all persons lawfully admitted to the practice of law in West Virginia.

By a majority vote in 1978, the members of the State Bar consented to the payment of an annual membership fee as follows: first annual membership fee payment, \$50.00; second and third annual membership fee payments, \$75.00; and fourth and subsequent annual membership fee payments, \$100.00.

The objects of the State Bar are to protect the interests of the public; to advance the administration of justice and the science of jurisprudence; to improve the relations between the public and the Bench and the Bar; to uphold and elevate the standards of honor, integrity, competency and courtesy in the legal profession; and to encourage cordial relations among its members. It is its declared purpose to give effect to pertinent rules of the Supreme Court of Appeals, and to perform the functions expressed in its Constitution and By-Laws. A principal duty of the State Bar is to uphold the standards of professional ethics and to diligently and vigilantly investigate and prosecute violations of these standards.

The State Bar is governed by a Board of Governors, consisting of all officers, except the secretary-treasurer, as *ex officio* members, and sixteen Governors, one Governor being elected by the members of the Bar by a secret mail ballot in each of the sixteen State Bar Districts. Officers include a president, chairman of the board, first vice president, second vice president, secretary-treasurer, and chairman of the Young Lawyers Section.

**Officers—1987**

|   |             |
|---|-------------|
| <i>President</i> : Robert M. Steptoe .....                            | Clarksburg  |
| <i>1st Vice President</i> : R. Kemp Morton .....                      | Huntington  |
| <i>2nd Vice President</i> : James J. MacCallum .....                  | Madison     |
| <i>Chairman of Board</i> : David Burton .....                         | Princeton   |
| <i>Secretary-Treasurer</i> : Mark P. Smith .....                      | Charleston  |
| <i>Chairman, Young Lawyers Section</i> : William Richardson, Jr. .... | Parkersburg |

**Staff**

|   |                      |
|---|----------------------|
| <i>Bar Counsel</i> .....                  | Jack Marden          |
| <i>Assistant Discipline Counsel</i> ..... | Sherry Goodman Dusic |

**WEST VIRGINIA JUDICIAL ASSOCIATION**

|  |                 |
|--|-----------------|
| <i>President</i> : Arthur N. Gustke .....      | Parkersburg     |
| <i>Vice President</i> : Fred L. Fox II .....   | Fairmont        |
| <i>Secretary</i> : James O. Holliday .....     | Winfield        |
| <i>Treasurer</i> : A. L. Sommerville, Jr. .... | Webster Springs |

**FAMILY LAW MASTERS****(Appointed by Governor, but employees of Judicial Branch)**

Created by Chapter 2, Acts of the Legislature, Second Extraordinary Session, 1986; appointed by the Governor for four-year terms, the initial term ending on June 30, 1990, with all subsequent terms commencing on July 1 every fourth year thereafter. The offices of the family law masters shall be distributed so as to encompass the fifty-five counties of the state with twenty-one geographic areas. The family law master program was created for the purpose of establishing expedited processes to improve the establishment of, compliance with, and enforcement of child support obligations and the resolution of related domestic relations matters.

**Area One (Brooke, Hancock and Ohio):**

Frank Haas, Wellsburg

**Area Two (Marshall, Tyler and Wetzel):**

Gary Rymer, Middlebourne

**Area Three (Pleasants, Ritchie, Wirt and Wood):**

Bob Waters, Parkersburg

**Area Four (Calhoun, Jackson and Roane):**

Anita Ashley, Spencer

**Area Five (Mason and Putnam):**

Bill Rardin, Pt. Pleasant

**Area Six (Cabell):**

Robert Kelly Means, Huntington

**Area Seven (McDowell and Wyoming):**

A. C. Cunningham, Welch

**Area Eight (Logan and Mingo):**

Christopher Younger, Williamson

**Area Nine (Kanawha):**

Merille Jones Steager, Charleston

William A. Tantlinger, Charleston

**Area Ten (Raleigh):**

Truman L. Sayre, Beckley

**Area Eleven (Mercer, Monroe and Summers):**

Dick Gunnoe, Hinton

**Area Twelve (Fayette and Nicholas):**

Clinton Gallaher, Fayetteville

**Area Thirteen (Greenbrier and Pocahontas):**

Ralph Keightley, Lewisburg

**Area Fourteen (Braxton, Webster,**

Clay and Gilmer):

Wayne King, Clay

**Area Fifteen (Doddridge, Harrison,**

Lewis and Upshur):

Cornelia Reep, Bridgeport

**Area Sixteen (Marion and Taylor):**

David Born, Fairmont

**Area Seventeen (Monongalia and Preston):**

Doug Crane, Morgantown

**Area Eighteen (Barbour, Randolph and Tucker):**

Jim Ware, Philippi

**Area Nineteen (Grant, Hampshire, Hardy,**

Mineral and Pendleton):

Charles Parsons, Romney

**Area Twenty (Berkeley, Jefferson and Morgan):**

Patrick Dalton, Martinsburg

**Area Twenty-one (Boone, Lincoln and Wayne):**

Susan Perry, Logan

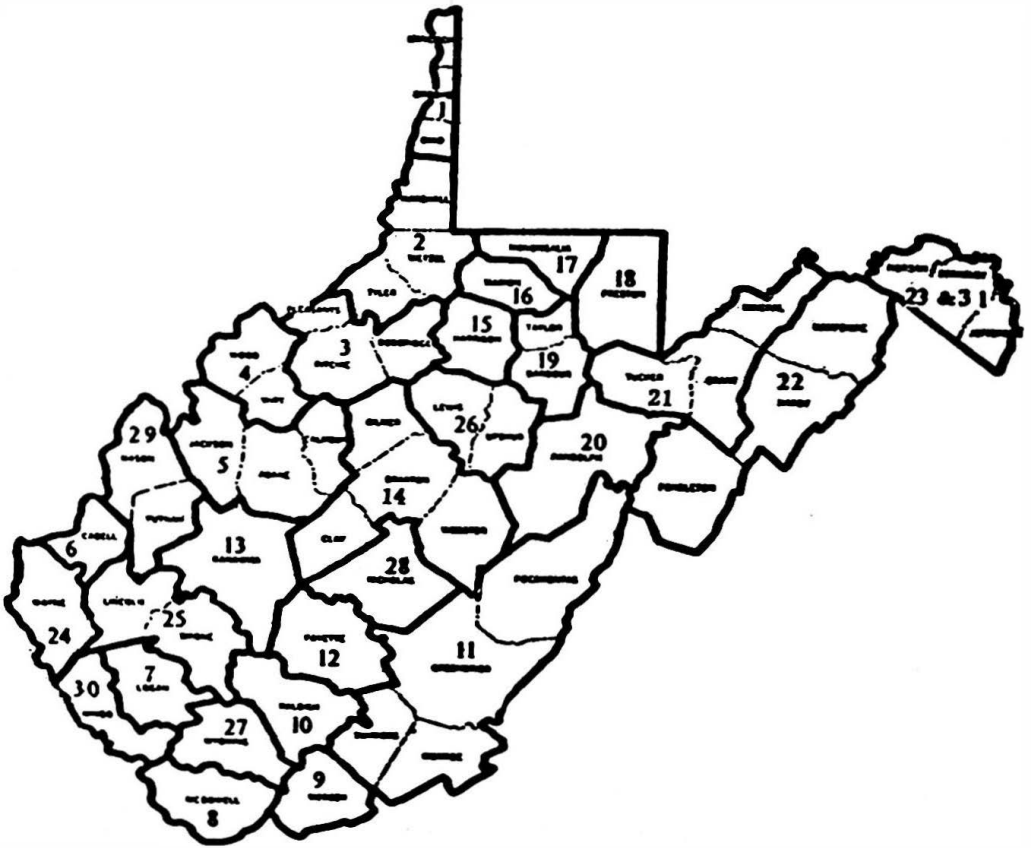

### MAP, WEST VIRGINIA JUDICIAL CIRCUITS

- |   |  |
|---|--|
| 1st Circuit: Brooke, Hancock, Ohio.                       | 16th Circuit: Marion.                      |
| 2nd Circuit: Marshall, Tyler, Wetzel.                     | 17th Circuit: Monongalia.                  |
| 3rd Circuit: Doddridge, Pleasants, Ritchie.               | 18th Circuit: Preston.                     |
| 4th Circuit: Wirt, Wood.                                  | 19th Circuit: Barbour, Taylor.             |
| 5th Circuit: Calhoun, Jackson, Roane.                     | 20th Circuit: Randolph.                    |
| 6th Circuit: Cabell.                                      | 21st Circuit: Grant, Mineral, Tucker.      |
| 7th Circuit: Logan.                                       | 22nd Circuit: Hampshire, Hardy, Pendleton. |
| 8th Circuit: McDowell.                                    | 23rd Circuit: Berkeley, Jefferson, Morgan. |
| 9th Circuit: Mercer.                                      | 24th Circuit: Wayne.                       |
| 10th Circuit: Raleigh.                                    | 25th Circuit: Boone, Lincoln.              |
| 11th Circuit: Greenbrier, Monroe, Pocahontas,<br>Summers. | 26th Circuit: Lewis, Upshur.               |
| 12th Circuit: Fayette.                                    | 27th Circuit: Wyoming.                     |
| 13th Circuit: Kanawha.                                    | 28th Circuit: Nicholas.                    |
| 14th Circuit: Braxton, Clay, Gilmer, Webster.             | 29th Circuit: Mason, Putnam.               |
| 15th Circuit: Harrison.                                   | 30th Circuit: Mingo.                       |
|   | 31st Circuit: Berkeley, Jefferson, Morgan. |

## CIRCUIT COURTS

The Circuit Courts are West Virginia's only trial court of record, with 60 judges sitting in 31 circuits that range in size from seven judges in one county to one judge in three counties. Each county has a circuit court.

Circuit judges hear all felony criminal cases, certain misdemeanors, civil suits, appeals from magistrate courts (which they supervise), review of domestic relations cases, and various administrative judicial actions.

Judges are elected for eight-year terms. Current terms expire December 31, 1992. Salary: \$50,000, effective July 1, 1984.

**First Circuit—W. Craig Broadwater, (D), Chief Judge, Wheeling**  
**Ronald E. Wilson, (D), Judge, New Cumberland**  
**George L. Spillers, (D), Judge, Wheeling**  
**Callie Tsapis, (D), Judge, Weirton**

*Counties*                      *Terms of Court*

Brooke ..... First Monday in March, June and November.  
 Hancock ..... First Tuesday after the second Monday in January, April and September.  
 Ohio ..... Second Monday in January, April and September.

**Second Circuit—Richard A. Warmuth, (D), Chief Judge, Moundsville**  
**Steven D. Narick, (D), Judge, Moundsville**

Marshall ..... Second Tuesday in March, July and November.  
 Tyler ..... Second Tuesday in February, June and October.  
 Wetzel ..... Second Tuesday in January, May and September.

**Third Circuit—Sam White, (R), Judge, St. Marys**

Doddridge ..... Fourth Monday in January, May and September.  
 Pleasants ..... Second Monday in January, May and September.  
 Ritchie ..... Third Monday in January, May and September.

**Fourth Circuit—Joseph M. Handlan, (R), Chief Judge, Parkersburg**  
**Arthur N. Gustke, (R), Judge, Parkersburg**  
**Daniel B. Douglass, (R), Judge, Parkersburg**

Wood ..... Second Monday in January, April, July and October.  
 Wirt ..... Last Monday in March, June and September.

**Fifth Circuit—George M. Scott, (R), Judge, Spencer**

Calhoun ..... First Tuesday in January, May and September.  
 Jackson ..... Fourth Tuesday in February, June and October.  
 Roane ..... Fourth Tuesday in January, May and September.

**Sixth Circuit—Daniel C. Robinson, (D), Chief Judge, Huntington**  
**Alfred E. Ferguson, Jr., (D), Judge, Huntington**  
**L. D. Egnor, (D), Judge, Huntington**  
**Dan O'Hanlon, (D), Judge, Huntington**

Cabell ..... First Monday in January and May and second Monday in September.

**Seventh Circuit—J. Ned Grubb, (D), Chief Judge, Logan  
Eric H. O'Briant, (D), Judge, Logan**

Logan ..... Second Monday in January, May and September.

**Eighth Circuit—Rudolph J. Murensky, (D), Chief Judge, Welch  
Booker T. Stephens, (D), Judge, Welch**

McDowell ..... Third Monday in February, May, August and November.

**Ninth Circuit—John R. Frazier, (D), Chief Judge, Princeton  
William O. Bivens, Jr., (D), Judge, Princeton**

Mercer ..... Second Monday in February, June and October.

**Tenth Circuit—John C. Ashworth, (D), Chief Judge, Beckley  
Thomas Canterbury, (D), Judge, Beckley  
C. Berkley Lilly, (D), Judge, Beckley**

Raleigh ..... Third Monday in January, April and September.

**Eleventh Circuit—Frank E. Jolliffe, (D), Chief Judge, Lewisburg  
Charles M. Lobban, (D), Judge, Alderson**

Greenbrier ..... First Tuesday in April, fourth Tuesday in July and second  
Tuesday in November.

Monroe ..... First Tuesday in February, fourth Tuesday in May and first Tuesday  
in October.

Pocahontas ..... Third Tuesday in March, second Tuesday in June and fourth  
Tuesday in October.

Summers ..... Second Tuesday in January, first Tuesday in May and first  
Tuesday in September.

**Twelfth Circuit—J. Zane Summerfield, (D), Chief Judge, Fayetteville  
W. Robert Abbot, (D), Judge, Fayetteville**

Fayette ..... Second Tuesday in January, May and September.

**Thirteenth Circuit—A. Andrew MacQueen III, (D), Chief Judge, Charleston  
John Hey, (D), Judge, Charleston**

**C. Patrick Casey, (D), Judge, Charleston**

**Robert M. Harvey, (D), Judge, Charleston**

**Margaret L. Workman, (D), Judge, Charleston**

**Herman G. Canady, Jr., (D), Judge, Charleston**

**Paul Zakaib, (R), Judge, Charleston**

Kanawha ..... Second Monday in January, May and September.



**Fourteenth Circuit—Albert L. Sommerville, Jr., (D), Chief Judge,  
Webster Springs**

**Danny O. Cline, (D), Judge, Sutton**

Braxton..... First Monday in February, June and October.  
Clay..... Third Monday in March, second Monday in July  
and first Monday in November.  
Gilmer..... First Monday in March, July and November.  
Webster..... Second Monday in January and first Monday in May and September.

**Fifteenth Circuit—Daniel L. McCarthy, (D), Chief Judge, Clarksburg  
Frank J. Maxwell, Jr., (D), Judge, Clarksburg**

Harrison..... First Monday in January, May and September.

**Sixteenth Circuit—Fred L. Fox II, (D), Chief Judge, Fairmont  
Rodney J. Merrifield, (D), Judge, Fairmont**

Marion..... Second Monday in March, June and November.

**Seventeenth Circuit—Larry V. Starcher, (D), Chief Judge, Morgantown  
Robert B. Stone, (R), Judge, Morgantown**

Monongalia..... First Thursday after first Monday in January, May and September.

**Eighteenth Circuit—Robert C. Halbritter, (R), Judge, Kingwood**

Preston..... First Tuesday in March and June, and third Tuesday in October.

**Nineteenth Circuit—John L. Waters, (D), Judge, Grafton**

Barbour..... Fourth Monday in February, May and October.  
Taylor..... Second Monday in January, April and September.

**Twentieth Circuit—Jack R. Nuzum, (D), Judge, Elkins**

Randolph..... Third Tuesday in September, January and April.

**Twenty-First Circuit—C. Reeves Taylor, (D), Chief Judge, Keyser  
Andrew N. Frye, (R), Judge, Petersburg**

Grant..... First Tuesday in March, second Tuesday in July, and first Tuesday  
in November.  
Mineral..... Second Tuesday in January, first Tuesday in May and September.  
Tucker..... Second Tuesday in February, first Tuesday in June and October.

**Twenty-Second Circuit—John M. Hamilton, (D), Judge, Moorefield**

Hampshire..... First Tuesday in January, May and September.  
Hardy..... First Tuesday in February, June and October.  
Pendleton..... First Tuesday in March, July and November.

**Twenty-Third Circuit—Thomas W. Steptoe, Jr., (D), Judge, Charles Town**

Berkeley ..... Third Tuesday in February, May and October.  
 Jefferson ..... Third Tuesday in January, April and September.  
 Morgan ..... First Tuesday in January, April and September.

**Twenty-Fourth Circuit—Robert Chafin, (D), Judge, Wayne**

Wayne ..... First Monday in March, July and November.

**Twenty-Fifth Circuit—Jerry W. Cook, (D), Chief Judge, Madison  
 E. Lee Schlaegel, (D), Judge, Hamlin**

Boone ..... Third Monday in January, April and September.  
 Lincoln ..... Third Monday in January, April and September.

**Twenty-Sixth Circuit—Thomas H. Keadle, (D), Judge, Buckhannon**

Lewis ..... First Monday in March, third Monday in July and first Monday in November.  
 Upshur ..... Second Monday in January, May and September.

**Twenty-Seventh Circuit—John S. Hrko, (D), Judge, Pineville**

Wyoming ..... First Monday in February, May and October

**Twenty-Eighth Circuit—E. D. Strickler, (D), Judge, Summersville**

Nicholas ..... Third Tuesday in February, May and August and second  
 Monday in November.

**Twenty-Ninth Circuit—James O. Holliday, (R), Chief Judge, Winfield  
 Clarence L. Watt, (D), Judge, Winfield**

Mason ..... First Monday in January, May and September.  
 Putnam ..... First Monday in March, second Monday in July and November.

**Thirtieth Circuit—Elliott E. Maynard, (D), Judge, Williamson**

Mingo ..... Third Monday in January, April and September

**Thirty-First Circuit—Patrick G. Henry III, (D), Judge, Martinsburg**

Berkeley ..... First Tuesday in January, April and September.  
 Jefferson ..... Third Tuesday in February, May and October.  
 Morgan ..... First Tuesday in February, May and October.

## MAGISTRATE COURTS

Magistrate Courts supplanted the justice-of-the-peace system through the 1974 Judicial Reorganization Amendment. There are 156 magistrates statewide, with at least two in every county and ten in the largest county.

Magistrates hear about 300,000 cases a year, and have jurisdiction over most misdemeanors, civil cases where \$3,000 or less is in dispute, traffic and Natural Resources offenses, preliminary hearings and arraignments in felony cases, brief commitments under mental hygiene law, and sometimes serve as juvenile referees.

Magistrates are elected for four-year terms. Terms expire December 1988. Salaries, in two tiers, are \$19,000 and \$25,125.

### BARBOUR COUNTY

Richard A. Spotloe  
E. Lynn Phillips

### BERKELEY COUNTY

Harold Darlington  
Dennis D. Barron  
Ruth A. Donaldson

### BOONE COUNTY

Glen Greene  
Sharon L. Stone

### BRAXTON COUNTY

R. B. Stewart, Jr.  
Wade Gregory

### BROOKE COUNTY

Nat Marino  
Norma Tarr  
Deborah K. Lunsford

### CABELL COUNTY

Brenda Chapman  
W. Jack Neal  
Alvie Qualls  
John McAllister  
John R. Rice  
Glenn A. Verbage  
Ozell J. Eplin

### CALHOUN COUNTY

Ruth Gainer  
Lorentz Carr Hamilton

### CLAY COUNTY

Velt King  
Lori Fitzwater

### DODDRIDGE COUNTY

D. Frances Gaskins  
Nancy J. Means

### FAYETTE COUNTY

John Lopez  
William R. Laird IV  
Thomas Aiello  
Richard L. Pannell

### GILMER COUNTY

Robert W. Mingh  
Carol Wolfe

### GRANT COUNTY

Ruth Pauline Michael  
Wanda Carter

### GREENBRIER COUNTY

Louis E. Longanacre  
Edward S. Hicks  
Ernest F. Backus

### HAMPSHIRE COUNTY

William Huff  
Calvin Davis

### HANCOCK COUNTY

Mickey Mallas  
Walter W. Nogay  
Norman D. Ferrari

### HARDY COUNTY

A. J. Wade  
C. C. Oliver

### HARRISON COUNTY

Fray G. Queen, Jr.  
Kenneth L. Gorby  
Geraldine Floyd

**MAGISTRATES—(Continued)****JACKSON COUNTY**

Mary J. Jarrell  
Lucille Thorn

**JEFFERSON COUNTY**

Charles C. Cheezum  
Patricia A. Noland  
Gail Viands

**KANAWHA COUNTY**

Charles L. Ferrell  
Herbert L. Pauley  
Ward Harshbarger  
Nancy Starks  
William Witherell  
Phyllis J. Gatson  
Patsy McGraw  
Robert E. Hartman  
Janie T. Moore  
Carol Fouty

**LEWIS COUNTY**

James D. Moody  
Sharon Seckman

**LINCOLN COUNTY**

Helen F. McCormick  
Dennie Vandeline

**LOGAN COUNTY**

James C. Evans  
Leonard Codispoti  
Johnny Mendez

**MARION COUNTY**

Muriel L. Twyman  
James P. Feltz  
Ronald L. Crislip  
C. Frank Jones

**MARSHALL COUNTY**

Robert L. Lightner  
Mark A. Kerwood  
David M. Buzzard

**MASON COUNTY**

John A. Wilson  
Paul E. Smith

**McDOWELL COUNTY**

Paul Brewster  
Ronnie McKenzie  
Shirley Pickett  
Martin B. West

**MERCER COUNTY**

Luther Byrd  
Katherine L. Williams  
Carlyle Thorn  
Harold L. Buckner  
Robert Baughman

**MINERAL COUNTY**

David Harman  
Lois Kesner

**MINGO COUNTY**

John U. Moses  
Bill Webb  
Joey Kohari

**MONONGALIA COUNTY**

Catherine Sellaro  
Alan Wheeler  
A. P. Barill  
Ruth Garlow

**MONROE COUNTY**

Mike Gravely  
Mason Atkins

**MORGAN COUNTY**

Huntington F. Smith  
Margaret Gordon

**NICHOLAS COUNTY**

John D. Morton  
Phil Conley

**OHIO COUNTY**

James H. Dailer  
George Fahey  
Rose M. Humway  
Jack B. Rothbart

**PENDLETON COUNTY**

Gene H. Boggs  
D. Wayne Hartman

**PLEASANTS COUNTY**

Richard Reynolds  
Elah R. Davis

**MAGISTRATES—(Continued)****POCAHONTAS COUNTY**

Douglas Jett  
William H. Hevener

**PRESTON COUNTY**

Richard D. Graham  
Janice Roth Snider  
Mikel Peaslee

**PUTNAM COUNTY**

Lee Roy Cooper  
Nancy Boese  
Kylene Brown

**RALEIGH COUNTY**

Mark Whitely  
T. H. Wills  
John Tanner  
Lorena Wallace  
Emory Miller

**RANDOLPH COUNTY**

Edgar G. Gainer  
William Heckel

**RITCHIE COUNTY**

Dorothy Hardman  
David Wayne Haugh

**ROANE COUNTY**

Wendy A. DePue  
Mary J. Jarvis

**SUMMERS COUNTY**

J. William Jeffries, Jr.  
Curtis A. Shaver

**TAYLOR COUNTY**

John L. Hulley, Jr.  
Robert C. Weaver

**TUCKER COUNTY**

Jane H. Barb  
Linda Hockman

**TYLER COUNTY**

Floyd T. Stead  
Thomas G. Goodwin

**UPSHUR COUNTY**

Eugene Suder  
Lester Warner

**WAYNE COUNTY**

Tommy Toler  
Arthur U. Browning  
Garry Osburn

**WEBSTER COUNTY**

Danny Markle  
Gary A. Payne

**WETZEL COUNTY**

Judy Goontz  
J. V. DeMarco, Jr.

**WIRT COUNTY**

Joseph Fulmer  
C. David Roberts

**WOOD COUNTY**

Charles E. Plum  
Margaret Monroe  
Robert A. Riffle  
J. Edward Florence

**WYOMING COUNTY**

Edward Harless, Jr.  
John Daniels  
Wilburn W. Bolt

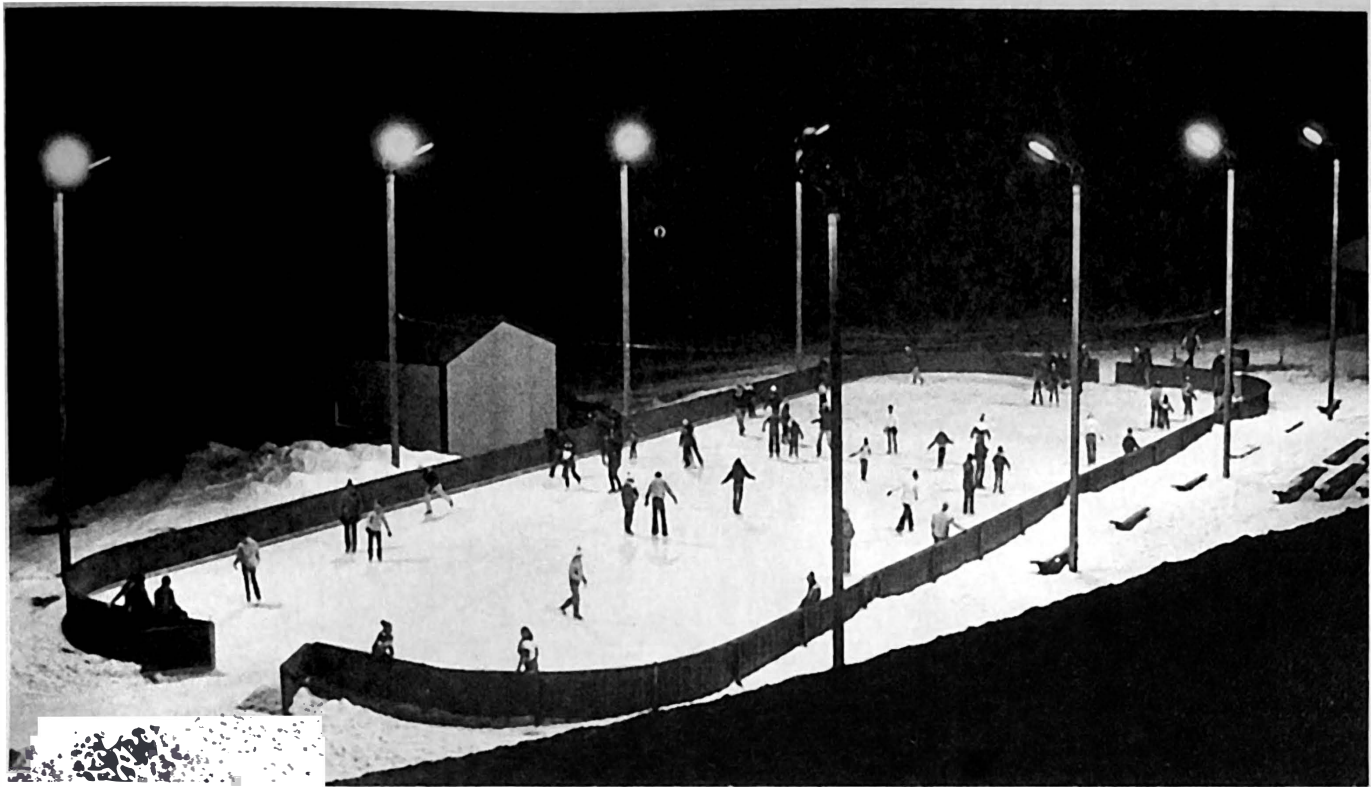

**LIGHTED ICE RINK AT CANAAN VALLEY STATE PARK**

Photograph by Gerald S. Ratliff, Department of Commerce

*Section Four*



CONSTITUTIONAL



Constitution of the United States

---

Constitution of West Virginia

# THE CONSTITUTION OF THE UNITED STATES OF AMERICA

## *[Preamble]*

WE THE PEOPLE of the United States, in Order to form a more perfect Union, establish Justice, insure domestic Tranquility, provide for the common defence, promote the general Welfare, and secure the Blessings of Liberty to ourselves and our Posterity, do ordain and establish this CONSTITUTION for the United States of America.<sup>1</sup>

## ARTICLE I.

### Section 1.

#### *[Legislative Powers]*

All legislative Powers herein granted shall be vested in a Congress of the United States, which shall consist of a Senate and House of Representatives.

### Section 2.

#### *[House of Representatives, How Constituted, Power of Impeachment]*

The House of Representatives shall be composed of Members chosen every second Year by the People of the several States, and the Electors in each State shall have the Qualifications requisite for Electors of the most numerous Branch of the State Legislature.

No Person shall be a Representative who shall not have attained to the Age of twenty five Years, and been seven Years a Citizen of the United States, and who shall not, when elected, be an Inhabitant of that State in which he shall be chosen.

[Representatives and direct Taxes shall be apportioned among the several States which may be included within this Union, according to their respective Numbers, which shall be determined by adding to the whole Number of free Persons, including those bound to Service for a Term of Years, and excluding Indians not taxed, three fifths of all other Persons.]<sup>2</sup> The actual Enumeration shall be made within three Years after the first Meeting of the Congress of the United States, and within every subsequent Term of ten Years, in such Manner as they shall by Law direct. The Number of Representatives shall not exceed one for every thirty Thousand, but each State shall have at Least one Representative; and until such enumeration shall be made, the State of New Hampshire shall be entitled to chuse three, Massachusetts eight, Rhode-Island and Providence Plantations one, Connecticut five, New-York six, New Jersey four, Pennsylvania eight, Delaware one, Maryland six, Virginia ten, North Carolina five, South Carolina five, and Georgia three.

<sup>1</sup>The article and section headings appearing in brackets have been inserted in this printing of the original Constitution. The arrangement, capitalization and spelling follow the printing contained in *The Constitution of the United States* (5th ed. 1952), published by the Library of Congress. The footnotes and the brackets within the text of the Constitution indicating provisions changed or superseded by amendment have been supplied by the Editor.

<sup>2</sup>See 14th Amendment, § 2, and 16th Amendment.



When vacancies happen in the Representation from any State, the Executive Authority thereof shall issue Writs of Election to fill such Vacancies.

The House of Representatives shall chuse their Speaker and other Officers; and shall have the sole Power of Impeachment.

### Section 3.

#### *[The Senate, How Constituted, Impeachment Trials]*

[The Senate of the United States shall be composed of two Senators from each State, chosen by the Legislature thereof, for six Years; and each Senator shall have one Vote.]<sup>2</sup>

Immediately after they shall be assembled in Consequence of the first Election, they shall be divided as equally as may be into three Classes. The Seats of the Senators of the first Class shall be vacated at the Expiration of the second Year, of the second Class at the Expiration of the fourth Year, and of the third Class at the Expiration of the sixth Year, so that one third may be chosen every second Year; [and if Vacancies happen by Resignation, or otherwise, during the Recess of the Legislature of any State, the Executive thereof may make temporary Appointments until the next Meeting of the Legislature, which shall then fill such Vacancies.]<sup>4</sup>

No Person shall be a Senator who shall not have attained to the Age of thirty Years, and been nine Years a Citizen of the United States, and who shall not, when elected, be an Inhabitant of that State for which he shall be chosen.

The Vice President of the United States shall be President of the Senate, but shall have no Vote, unless they be equally divided.

The Senate shall chuse their other Officers, and also a President pro tempore, in the Absence of the Vice President, or when he shall exercise the Office of President of the United States.

The Senate shall have the sole Power to try all Impeachments. When sitting for that Purpose, they shall be on Oath or Affirmation. When the President of the United States is tried the Chief Justice shall preside: And no Person shall be convicted without the Concurrence of two thirds of the members present.

Judgment in Cases of Impeachment shall not extend further than to removal from Office, and disqualification to hold and enjoy any Office of honor, Trust or Profit under the United States: but the Party convicted shall nevertheless be liable and subject to Indictment, Trial, Judgment and Punishment, according to Law.

### Section 4.

#### *[Election of Senators and Representatives]*

The Times, Places and Manner of holding Elections for Senators and Representatives, shall be prescribed in each State by the Legislature thereof; but the Congress may at any time by Law make or alter such Regulations, except as to the Places of chusing Senators.

The Congress shall assemble at least once in every Year, and such Meeting shall be on the first Monday in December, unless they shall by Law appoint a different Day.<sup>5</sup>

### Section 5.

#### *[Quorum, Journals, Meetings, Adjournments]*

Each House shall be the Judge of the Elections, Returns and Qualifications of its own Members, and a Majority of each shall constitute a Quorum to do Business; but a smaller Number may adjourn from day to day, and may be authorized to compel the Attendance of absent Members, in such Manner, and under such Penalties as each House may provide.

<sup>2</sup>See 17th Amendment.

<sup>4</sup>See 17th Amendment.

<sup>5</sup>See 70th Amendment, § 2.

Each House may determine the Rules of its Proceedings, punish its Members for disorderly Behaviour, and, the Concurrence of two thirds, expel a Member.

Each House shall keep a Journal of its Proceedings, and from time to time publish the same, excepting such Parts as may in their Judgment require Secrecy; and the Yeas and Nays of the Members of either House on any question shall, at the Desire of one fifth of those Present, be entered on the Journal.

Neither House, during the Session of Congress, shall, without the Consent of the other, adjourn for more than three days, nor to any other Place than that in which the two Houses shall be sitting.

### Section 6.

#### *[Compensation, Privileges, Disabilities]*

The Senators and Representatives shall receive a Compensation for their Services, to be ascertained by Law, and paid out of the Treasury of the United States. They shall in all Cases, except Treason, Felony and Breach of the Peace, be privileged from Arrest during their Attendance at the Session of their respective Houses, and in going to and returning from the same; and for any Speech or Debate in either House, they shall not be questioned in any other Place.

No Senator or Representative shall, during the Time for which he was elected, be appointed to any civil Office under the Authority of the United States, which shall have been created, or the Emoluments whereof shall have been increased during such time; and no Person holding any Office under the United States, shall be a Member of either House during his Continuance in Office.

### Section 7.

#### *[Procedure in Passing Bills and Resolutions]*

All Bills for raising Revenue shall originate in the House of Representatives; but the Senate may propose or concur with Amendments as on other Bills.

Every Bill which shall have passed the House of Representatives and the Senate, shall, before it become a Law, be presented to that President of the United States; If he approve he shall sign it, but if not he shall return it, with his Objections to that House in which it shall have originated, who shall enter the Objections at large on their Journal, and proceed to reconsider it. If after such Reconsideration two thirds of that House shall agree to pass the Bill, it shall be sent, together with the Objections, to the other House, by which it shall likewise be reconsidered, and if approved by two thirds of that House, it shall become a Law. But in all such Cases the Votes of both Houses shall be determined by Yeas and Nays, and the Names of the Persons voting for and against the Bill shall be entered on the Journal of each House respectively. If any Bill shall not be returned by the President within ten Days (Sundays excepted) after it shall have been presented to him, the Same shall be a Law, in like Manner as if he had signed it, unless the Congress by their Adjournment prevent its Return, in which Case it shall not be a Law.

Every Order, Resolution, or Vote to which the Concurrence of the Senate and House of Representatives may be necessary (except on a question of Adjournment) shall be presented to the President of the United States; and before the Same shall take Effect, shall be approved by him, or being disapproved by him, shall be repassed by two thirds of the Senate and House of Representatives, according to the Rules and Limitations prescribed in the Case of a Bill.

### Section 8.

#### *[Powers of Congress]*

The Congress shall have Power to lay and collect Taxes, Duties, Imposts and Excises, to pay the Debts and provide for the common Defence and general Welfare of the United States; but all Duties, Imposts and Excises shall be uniform throughout the United States;

To borrow Money on the credit of the United States;

To regulate Commerce with foreign Nations, and among the several States and with the Indian Tribes;

To establish a uniform Rule of Naturalization, and uniform Laws on the subject of Bankruptcies throughout the United States;

To coin Money, regulate the Value thereof, and of foreign Coin, and fix the Standard of Weights and Measures;

To provide for the Punishment of counterfeiting the Securities and current Coin of the United States;

To establish Post Offices and post Roads;

To promote the Progress of Science and useful Arts, by securing for limited Times to Authors and Inventors the exclusive Right to their respective Writings and Discoveries;

To constitute Tribunals inferior to the supreme Court;

To define and punish Piracies and Felonies committed on the high Seas, and Offences against the Law of Nations,

To declare War, grant Letters of Marque and Reprisal, and make rules concerning Captures on Land and Water;

To raise and support Armies, but no Appropriation of Money to that Use shall be for a longer Term than two Years;

To provide and maintain a Navy;

To make Rules for the Government and Regulation of the land and naval Forces;

To provide for calling forth the Militia to execute the Laws of the Union, suppress Insurrections and repel Invasions;

To provide for organizing, arming, and disciplining, the Militia, and for governing such Part of them as may be employed in the Service of the United States, reserving to the States respectively, the Appointment of the Officers, and the Authority of training the Militia according to the discipline prescribed by Congress;

To exercise exclusive Legislation in all Cases whatsoever, over such District (not exceeding ten Miles square) as may, by Cession of particular States, and the Acceptance of Congress, become the Seat of the Government of the United States, and to exercise like Authority over all Places purchased by the Consent of the Legislature of the State in which the Same shall be, for the Erection of Forts, Magazines, Arsenals, dock-Yards, and other needful Buildings;—And

To make all Laws which shall be necessary and proper for carrying into Execution the foregoing Powers, and all other Powers vested by this Constitution in the Government of the United States, or in any Department or Officer thereof.

### Section 9.

#### *[Limitations upon Powers of Congress]*

The Migration or Importation of such Persons as any of the States now existing shall think proper to admit, shall not be prohibited by the Congress prior to the Year one thousand eight hundred and eight, but a Tax or duty may be imposed on such Importation, not exceeding ten dollars for each Person.

The Privilege of the Writ of Habeas Corpus shall not be suspended, unless when in Cases of Rebellion or Invasion the public Safety may require it.

No Bill of Attainder or ex post facto Law shall be passed.

No Capitation, or other direct, Tax shall be laid, unless in Proportion to the Census or Enumeration herein before directed to be taken.

No Tax or Duty shall be laid on Articles exported from any State.

No Preference shall be given by any Regulation of Commerce or Revenue to the Ports of one State over those of another: nor shall Vessels bound to, or from, one State, be obliged to enter, clear, or pay Duties in another.

No Money shall be drawn from the Treasury, but in Consequence of Appropriations made by Law; and a regular Statement and Account of the Receipts and Expenditures of all public Money shall be published from time to time.

No Title of Nobility shall be granted by the United States: And no Person holding any Office of Profit or Trust under them, shall, without the Consent of the Congress, accept of any present, Emolument, Office, or Title, of any kind whatever, from any King, Prince, or foreign State.

## Section 10.

### *[Restrictions upon Powers of States]*

No State shall enter into any Treaty, Alliance, or Confederation; grant Letters of Marque and Reprisal; coin Money; emit Bills of Credit; make any Thing but gold and silver Coin a Tender in Payment of Debts; pass any Bill of Attainder, ex post facto Law, or Law impairing the Obligation of Contracts, or grant any Title of Nobility.

No State shall, without the Consent of the Congress, lay any Imposts or Duties on Imports or Exports, except what may be absolutely necessary for executing it's inspection Laws: and the net Produce of all Duties and Imposts, laid by any State on Imports or Exports, shall be for the Use of the Treasury of the United States; and all such Laws shall be subject to the Revision and Controul of the Congress.

No State shall, without the Consent of Congress, lay any Duty of Tonnage, keeps Troops, or Ships of War in time of Peace, enter into any Agreement or Compact with another State, or with a foreign Power, or engage in War, unless actually invaded, or in such imminent Danger as will not admit of delay.

## ARTICLE II.

### Section 1.

#### *[Executive Power, Election, Qualifications of the President]*

The executive Power shall be vested in a President of the United States of America. He shall hold his Office during the Term of four Years, and, together with the Vice President, chosen for the same Term, be elected, as follows:

Each State shall appoint, in such Manner as the Legislature thereof may direct, a Number of Electors, equal to the whole Number of Senators and Representatives to which the State may be entitled in the Congress; but no Senator or Representative, or Person holding an Office of Trust or Profit under the United States, shall be appointed an Elector.

[The Electors shall meet in their respective States, and vote by Ballot for two Persons, of whom one at least shall not be an Inhabitant of the same State with themselves. And they shall make a List of all of the Persons voted for, and of the Number of Votes for each; which List they shall sign and certify, and transmit sealed to the Seat of the Government of the United States, directed to the President of the Senate. The President of the Senate shall, in the Presence of the Senate and House of Representatives, open all the Certificates, and the Votes shall then be counted. The Person having the greatest Number of Votes shall be the President, if such Number be a Majority of the whole Number of Electors appointed; and if there be more than one who have such Majority, and have an equal Number of Votes, then the House of Representatives shall immediately chuse by Ballot one of them for President; and if no Person have a Majority, then from the five highest on the List the said House shall in like Manner chuse the President. But in chusing the President, the Votes shall be taken by States, the Representation from each State having one vote; A quorum for this Purpose shall consist

of a Member or Members from two thirds of the States, and a Majority of all the States shall be necessary to a Choice. In every Case, after the Choice of the President, the Person having the greatest Number of Votes of the Electors shall be the Vice President. But if there should remain two or more who have equal Votes, the Senate shall chuse from them by Ballot the Vice President.]<sup>6</sup>

The Congress may determine the Time of chusing the Electors, and the Day on which they shall give their Votes; which Day shall be the same throughout the United States.

No Person except a natural born Citizen, or a Citizen of the United States, at the time of the Adoption of this Constitution, shall be eligible to the Office of President; neither shall any Person be eligible to that Office who shall not have attained to the Age of thirty five Years, and been fourteen Years a resident within the United States.

In Case of the Removal of the President from Office, or of his Death, Resignation, or Inability to discharge the Powers and Duties of the said Office, the Same shall devolve on the Vice President, and the Congress may by Law provide for the Case of Removal, Death, Resignation or Inability, both of the President and Vice President, declaring what Officer shall then act as President, and such Officer shall act accordingly, until the Disability be removed, or a President shall be elected.

The President shall, at stated Times, receive for his Services, a Compensation, which shall neither be encreased or diminished during the Period for which he shall have been elected, and he shall not receive within that Period any other Emolument from the United States, or any of them.

Before he enter on the Execution of his Office, he shall take the following Oath or Affirmation:—"I do solemnly swear (or affirm) that I will faithfully execute the Office of President of the United States, and will to the best of my Ability, preserve, protect and defend the Constitution of the United States."

## Section 2.

### *[Powers of the President]*

The President shall be Commander in Chief of the Army and Navy of the United States, and of the Militia of the several States, when called into the actual Service of the United States; he may require the Opinion, in writing, of the principal Officer in each of the executive Departments, upon any Subject relating to the Duties of their respective Offices, and he shall have Power to grant Reprieves and Pardons for Offences against the United States, except in Cases of Impeachment.

He shall have Power, by and with the Advice and Consent of the Senate, to make Treaties, provided two thirds of the Senators present concur; and he shall nominate, and by and with the Advice and Consent of the Senate, shall appoint Ambassadors, other public Ministers and Consuls, Judges of the supreme Court, and all other Officers of the United States, whose Appointments are not herein otherwise provided for, and which shall be established by Law; but the Congress may by Law vest the Appointment of such inferior Officers, as they think proper in the President alone, in the Courts of Law, or in the Heads of Departments.

The President shall have Power to fill up all vacancies that may happen during the Recess of the Senate, by granting Commissions which shall expire at the End of their next Session.

## Section 3.

### *[Powers and Duties of the President]*

He shall from time to time give to the Congress Information of the State of the Union, and recommend to their Consideration such Measures as he shall judge necessary and expedient; he may, on extraordinary Occasions, convene both Houses, or either of them, and in Case of

<sup>6</sup>See 12th Amendment.

Disagreement between them, with Respect to the Time of Adjournment, he may adjourn them to such Time as he shall think proper; he shall receive Ambassadors and other public Ministers; he shall take Care that the Laws be faithfully executed, and shall Commission all the Officers of the United States.

#### Section 4.

##### *[Impeachment]*

The President, Vice President and all civil Officers of the United States shall be removed from Office on Impeachment for, and Conviction of, Treason, Bribery, or other high Crimes and Misdemeanors.

### ARTICLE III.

#### Section 1.

##### *[Judicial Power, Tenure of Office]*

The Judicial Power of the United States, shall be vested in one supreme Court, and in such inferior Courts as the Congress may from time to time ordain and establish. The Judges, both of the supreme and inferior Courts, shall hold their Offices during good Behaviour, and shall, at stated Times, receive for their Services, a Compensation, which shall not be diminished during their Continuance in Office.

#### Section 2.

##### *[Jurisdiction]*

The judicial Power shall extend to all Cases, in Law and Equity, arising under this Constitution, the Laws of the United States, and Treaties made, or which shall be made, under their Authority;—to all Cases affecting Ambassadors, other public Ministers and Consuls;—to all Cases of admiralty and maritime Jurisdiction;—to Controversies to which the United States shall be a Party;—to Controversies between two or more States;—between a State and Citizens of another State;—between Citizens of different States,—between Citizens of the same State claiming Lands under Grants of different States, and between a State, or the Citizens thereof, and foreign States, Citizens or Subjects.<sup>7</sup>

In all Cases affecting Ambassadors, other public Ministers and Consuls, and those in which a State shall be Party, the supreme Court shall have original Jurisdiction. In all the other Cases before mentioned, the supreme Court shall have appellate Jurisdiction, both as to Law and Fact, with such Exceptions, and under such Regulations as the Congress shall make.

The Trial of all Crimes, except in Cases of Impeachment, shall be by Jury; and such Trial shall be held in the State where the said Crimes shall have been committed; but when not committed within any State, the Trial shall be at such Place or Places as the Congress may by Law have directed.

#### Section 3.

##### *[Treason, Proof and Punishment]*

Treason against the United States, shall consist only in levying War against them, or in adhering to their Enemies, giving them Aid and Comfort. No Person shall be convicted of Treason unless on the Testimony of two Witnesses to the same overt Act, or on Confession in open Court.

The Congress shall have Power to declare the Punishment of Treason, but no Attainder of Treason shall work Corruption of Blood, or Forfeiture except during the Life of the Person attainted.

<sup>7</sup>See 11th Amendment.

**ARTICLE IV.****Section 1.***[Faith and Credit among States]*

Full Faith and Credit shall be given in each State to the public Acts, Records, and judicial Proceedings of every other State. And the Congress may by general Laws prescribe the Manner in which such Acts, Records and Proceedings shall be proved, and the Effect thereof.

**Section 2.***[Privileges and Immunities, Fugitives]*

The Citizens of each State shall be entitled to all Privileges and Immunities of Citizens in the several States.

A person charged in any State with Treason, Felony, or other Crime, who shall flee from Justice, and be found in another State, shall on Demand of the executive Authority of the State from which he fled, be delivered up, to be removed to the State having Jurisdiction of the Crime.

No Person held to Service of Labour in one State, under the Laws thereof, escaping into another, shall, in Consequence of any Law or Regulation therein, be discharged from such Service or Labour, but shall be delivered up on Claim of the Party to whom such Service or Labour may be due.

**Section 3.***[Admission of New States]*

New States may be admitted by the Congress into this Union; but no new State shall be formed or erected within the Jurisdiction of any other State; nor any State be formed by the Junction of two or more States, or Parts of States, without the Consent of the Legislatures of the States concerned as well as of the Congress.

The Congress shall have Power to dispose of and make all needful Rules and Regulations respecting the Territory or other Property belonging to the United States; and nothing in this Constitution shall be so construed as to Prejudice any Claims of the United States, or of any particular State.

**Section 4.***[Guarantee of Republican Government]*

The United States shall guarantee to every State in this Union a Republican Form of Government, and shall protect each of them against Invasion; and on Application of the Legislature, or of the Executive (when the Legislature cannot be convened) against domestic Violence.

**ARTICLE V.***[Amendment of the Constitution]*

The Congress, whenever two thirds of both Houses shall deem it necessary, shall propose Amendments to this Constitution, or, on the Application of the Legislatures of two thirds of the several States, shall call a Convention for proposing Amendments, which, in either Case, shall be valid to all Intents and Purposes, as Part of this Constitution, when ratified by the Legislatures of three fourths of the several States, or by Conventions in three fourths thereof, as the one or the other Mode of Ratification may be proposed by the Congress; Provided that no Amendment which may be made prior to the Year One thousand eight hundred and eight shall in any Manner affect the first and fourth Clauses in the Ninth Section of the first Article; and that no State, without its Consent, shall be deprived of its equal Suffrage in the Senate.

## ARTICLE VI.

*[Debts, Supremacy, Oath]*

All Debts contracted and Engagements entered into, before the Adoption of this Constitution, shall be as valid against the United States under this Constitution, as under the Confederation.

This Constitution, and the Laws of the United States which shall be made in Pursuance thereof; and all Treaties made, or which shall be made, under the Authority of the United States, shall be the supreme Law of the Land; and the Judges in every State shall be bound thereby, any Thing in the Constitution or Laws of any State to the Contrary notwithstanding.

The Senators and Representatives before mentioned, and the members of the several State Legislatures, and all executive and judicial Officers, both of the United States and of the several States, shall be bound by Oath or Affirmation, to support this Constitution; but no religious Test shall ever be required as a Qualification to any Office or public Trust under the United States.

## ARTICLE VII.

*[Ratification and Establishment]*

The Ratification of the Conventions of nine States, shall be sufficient for the Establishment of this Constitution between the States so ratifying the Same.<sup>a</sup> done in Convention by the Unanimous Consent of the States present the Seventeenth Day of September in the Year of our Lord one thousand seven hundred and Eighty seven and of the Independence of the United States of America the Twelfth IN WITNESS whereof We have hereunto subscribed our Names,

Go. WASHINGTON—

*Presidt. and deputy from Virginia*

(Attest WILLIAM JACKSON)

*Secretary*

*New Hampshire*

NICHOLAS GILMAN

JOHN LANGDON

*Massachusetts*

RUFUS KING

NATHANIEL GORHAM

*Connecticut*

ROGER SHERMAN

WM. SAML. JOHNSON

*New York*

ALEXANDER HAMILTON

*New Jersey*

WM. PATERSON.

WIL: LIVINGSTON

JONA: DAYTON

DAVID BREARLEY.

*Pennsylvania*

THOMAS MIFFLIN

B FRANKLIN

GEO. CLYMER

ROBT MORRIS

JARED INGERSOLL

THOS. FITZSIMONS

GOUV MORRIS

JAMES WILSON

<sup>a</sup>The Constitution was submitted by resolution of the Constitutional Convention on September 17, 1787. It became effective on March 4, 1789, the day fixed for commencement of the operations of the government, by virtue of its ratification by the conventions of eleven states, as follows: Delaware, December 7, 1787; Pennsylvania, December 12, 1787; New Jersey, December 18, 1787; Georgia, January 2, 1788; Connecticut, January 9, 1788; Massachusetts, February 6, 1788; Maryland, April 28, 1788; South Carolina, May 23, 1788; New Hampshire, June 21, 1788; Virginia, June 26, 1788; New York, July 26, 1788.

Subsequently the conventions of North Carolina and Rhode Island ratified the Constitution on November 21, 1789, and May 29, 1790, respectively.



GEO. READ  
JOHN DICKINSON  
JACO: BROOM

*Delaware*  
GUNNING. BEDFORD jun  
RICHARD BASSETT

JAMES MCHENRY  
DANL CARROLL

*Maryland*  
DAN OF ST THOS. JENIFER

JOHN BLAIR—

*Virginia*  
JAMES MADISON JR.

WM. BLOUNT  
HU WILLIAMSON

*North Carolina*  
RICHD. DOBBS SPAIGHT

J. RUTLEDGE  
CHARLES PINCKNEY

*South Carolina*  
CHARLES COTESWORTH PINCKNEY  
PIERCE BUTLER.

WILLIAM FEW

*Georgia*  
ABR BALDWIN

## AMENDMENTS TO THE CONSTITUTION<sup>9</sup>

### [AMENDMENT I]

#### *[Freedom of Religion, of Speech, and of the Press]*

Congress shall make no law respecting an establishment of religion, or prohibiting the free exercise thereof; or abridging the freedom of speech, or of the press; or the right of the people peaceably to assemble, and to petition the Government for a redress of grievances.

### [AMENDMENT II]

#### *[Right to Keep and Bear Arms]*

A well regulated Militia being necessary to the security of a free State, the right of the people to keep and bear Arms, shall not be infringed.

### [AMENDMENT III]

#### *[Quartering of Soldiers]*

No Soldier shall, in time of peace be quartered in any house, without the consent of the Owner, nor in time of war, but in a manner to be prescribed by law.

### [AMENDMENT IV]

#### *[Security from Unwarrantable Search and Seizure]*

The right of the people to be secure in their persons, houses, papers, and effects, against unreasonable searches and seizures, shall not be violated, and no Warrants shall issue, but upon probable cause, supported by Oath or affirmation, and particularly describing the place to be searched, and the persons or things to be seized.

### [AMENDMENT V]

#### *[Rights of Accused in Criminal Proceedings]*

No person shall be held to answer for a capital, or otherwise infamous crime, unless on a presentment or indictment of a Grand Jury, except in cases arising in the land or naval forces, or in the Militia, when in actual service in time of War or public danger; nor shall any person

<sup>9</sup>The first ten amendments were all proposed by Congress on September 25, 1789, and declared ratified on December 15, 1791.

be subject for the same offense to be twice put in jeopardy of life or limb; nor shall be compelled in any criminal case to be a witness against himself, nor be deprived of life, liberty, or property, without due process of law; nor shall private property be taken for public use, without just compensation.

[AMENDMENT VI]

*[Right to Speedy Trial, Witnesses, etc.]*

In all criminal prosecutions, the accused shall enjoy the right to a speedy and public trial, by an impartial jury of the State and district wherein the crime shall have been committed, which district shall have been previously ascertained by law, and to be informed of the nature and cause of the accusation; to be confronted with the witnesses against him; to have compulsory process for obtaining witnesses in his favor, and to have the Assistance of Counsel for his defence.

[AMENDMENT VII]

*[Trial by Jury in Civil Cases]*

In Suits at common law, where the value in controversy shall exceed twenty dollars, the right of trial by jury shall be preserved, and no fact tried by a jury, shall be otherwise re-examined in any Court of the United States, than according to the rules of the common law.

[AMENDMENT VIII]

*[Bails, Fines, Punishments]*

Excessive bail shall not be required, nor excessive fines imposed, nor cruel and unusual punishments inflicted.

[AMENDMENT IX]

*[Reservation of Rights of the People]*

The enumeration in the Constitution, of certain rights, shall not be construed to deny or disparage others retained by the people.

[AMENDMENT X]

*[Powers Reserved to States or People]*

The powers not delegated to the United States by the Constitution, nor prohibited by it to the States, are reserved to the States respectively, or to the people.

[AMENDMENT XI]

*[Restriction of Judicial Power]*

The Judicial power of the United States shall not be construed to extend to any suit in law or equity, commenced or prosecuted against one of the United States by Citizens of another State, or by Citizens or Subjects of any Foreign State.<sup>10</sup>

[AMENDMENT XII]

*[Election of President and Vice-President]*

The Electors shall meet in their respective states, and vote by ballot for President and Vice-President, one of whom, at least, shall not be an inhabitant of the same state with themselves; they shall name in their ballots the person voted for as President, and in distinct ballots the person voted for as Vice-President, and they shall make distinct lists of all persons voted for as President, and of all persons voted for as Vice-President, and of the number of votes for

<sup>10</sup>Proposed by Congress on March 4, 1794, and declared ratified on January 8, 1798.

each, which lists they shall sign and certify, and transmit sealed to the seat of the government of the United States, directed to the President of the Senate:—The President of the Senate shall, in the presence of the Senate and House of Representatives, open all the certificates and the votes shall then be counted;—The person having the greatest number of votes for President, shall be the President, if such number be a majority of the whole number of Electors appointed; and if no person have such majority, then from the persons having the highest numbers not exceeding three on the list of those voted for as President, the House of Representatives shall choose immediately, by ballot, the President. But in choosing the President, the votes shall be taken by states, the representation from each state having one vote; a quorum for this purpose shall consist of a member or members from two-thirds of the states, and a majority of all the states shall be necessary to a choice. And if the House of Representatives shall not choose a President whenever the right of choice shall devolve upon them, before the fourth day of March next following, then the Vice-President shall act as President, as in the case of the death or other constitutional disability of the President.—The person having the greatest number of votes as Vice-President, shall be the Vice-President, if such number be a majority of the whole number of Electors appointed, and if no person have a majority, then from the two highest numbers on the list, the Senate shall choose the Vice-President; a quorum for the purpose shall consist of two-thirds of the whole number of Senators, and a majority of the whole number shall be necessary to a choice. But no person constitutionally ineligible to the office of President shall be eligible to that of Vice-President of the United States.<sup>11</sup>

### [AMENDMENT XIII]

#### Section 1.

#### *[Abolition of Slavery]*

Neither slavery nor involuntary servitude, except as a punishment for crime whereof the party shall have been duly convicted, shall exist within the United States, or any place subject to their jurisdiction.

#### Section 2.

#### *[Power to Enforce This Article]*

Congress shall have power to enforce this article by appropriate legislation.<sup>12</sup>

### [AMENDMENT XIV]

#### Section 1.

#### *[Citizenship Rights Not to Be Abridged by States]*

All persons born or naturalized in the United States, and subject to the jurisdiction thereof, are citizens of the United States and of the State wherein they reside. No State shall make or enforce any law which shall abridge the privileges or immunities of citizens of the United States; nor shall any State deprive any person of life, liberty, or property, without due process of law; nor deny to any person within its jurisdiction the equal protection of the laws.

#### Section 2.

#### *[Apportionment of Representatives in Congress]*

Representatives shall be apportioned among the several States according to their respective numbers, counting the whole number of persons in each State, excluding Indians not taxed. But when the right to vote at any election for the choice of electors for President and Vice-President of the United States, Representatives in Congress, the Executive and Judicial officers of a State, or the members of the Legislature thereof, is denied to any of the male

<sup>11</sup>Proposed by Congress on December 9, 1803, and declared ratified on September 25, 1804. See 20th Amendment.

<sup>12</sup>Proposed by Congress on January 31, 1865, and declared ratified on December 18, 1865.

inhabitants of such State, being twenty-one years of age, and citizens of the United States, or in any way abridged, except for participation in rebellion, or other crime, the basis of representation therein shall be reduced in the proportion which the number of such male citizens shall bear to the whole number of male citizens twenty-one years of age in such State.

### Section 3.

#### *[Persons Disqualified from Holding Office]*

No person shall be a Senator or Representative in Congress, or elector of President and Vice President, or hold any office, civil or military, under the United States, or under any State, who, having previously taken an oath, as a member of Congress, or as an officer of the United States, or as a member of any State legislature, or as an executive or judicial officer of any State, to support the Constitution of the United States, shall have engaged in insurrection or rebellion against the same, or given aid or comfort to the enemies thereof. But Congress may be a vote of two-thirds of each House, remove such disability.

### Section 4.

#### *[What Public Debts Are Valid]*

The validity of the public debt of the United States, authorized by law, including debts incurred for payment of pensions and bounties for services in suppressing insurrection or rebellion, shall not be questioned. But neither the United States nor any State shall assume or pay any debt or obligation incurred in aid of insurrection or rebellion against the United States, or any claim for the loss or emancipation of any slave; but all such debts, obligations and claims shall be held illegal and void.

### Section 5.

#### *[Power to Enforce This Article]*

The Congress shall have power to enforce, by appropriate legislation, the provisions of this article.<sup>13</sup>

### [AMENDMENT XV]

#### Section 1.

#### *[Negro Suffrage]*

The right of citizens of the United States to vote shall not be denied or abridged by the United States or by any State on account of race, color, or previous condition of servitude.

#### Section 2.

#### *[Power to Enforce This Article]*

The Congress shall have power to enforce this article by appropriate legislation.<sup>14</sup>

### [AMENDMENT XVI]

#### *[Authorizing Income Taxes]*

The Congress shall have power to lay and collect taxes on incomes, from whatever source derived, without apportionment among the several States, and without regard to any census or enumeration.<sup>15</sup>

### [AMENDMENT XVII]

#### *[Popular Election of Senators]*

The Senate of the United States shall be composed of two Senators from each State, elected

<sup>13</sup>Proposed by Congress on June 13, 1866, and declared ratified on July 28, 1868.

<sup>14</sup>Proposed by Congress on February 26, 1869, and declared ratified on March 30, 1870.

<sup>15</sup>Proposed by Congress on July 12, 1909, and declared ratified on February 25, 1913.

by the people thereof, for six years; and each Senator shall have one vote. The electors in each State shall have the qualifications requisite for electors of the most numerous branch of the State legislatures.

When vacancies happen in the representation of any State in the Senate, the executive authority of such State shall issue writs of election to fill such vacancies: *Provided*, That the legislature of any State may empower the executive thereof to make temporary appointments until the people fill the vacancies by election as the legislature may direct.

This amendment shall not be so construed as to affect the election or term of any Senator chosen before it becomes valid as part of the Constitution.<sup>16</sup>

#### [AMENDMENT XVIII]

##### Section 1.

###### *[National Liquor Prohibition]*

After one year from the ratification of this article the manufacture, sale, or transportation of intoxicating liquors within, the importation thereof into, or the exportation thereof from the United States and all territory subject to the jurisdiction thereof for beverage purposes is hereby prohibited.

##### Section 2.

###### *[Power to Enforce This Article]*

The Congress and the several States shall have concurrent power to enforce this article by appropriate legislation.

##### Section 3.

###### *[Ratification within Seven Years]*

This article shall be inoperative unless it shall have been ratified as an amendment to the Constitution by the legislatures of the several States, as provided in the Constitution, within seven years from the date of the submission hereof to the States by the Congress.<sup>17</sup>

#### [AMENDMENT XIX]

##### *[Woman Suffrage]*

The right of citizens of the United States to vote shall not be denied or abridged by the United States or by any State on account of sex.

Congress shall have power to enforce this article by appropriate legislation.<sup>18</sup>

#### [AMENDMENT XX]

##### Section 1.

###### *[Terms of Office]*

The terms of the President and Vice President shall end at noon on the 20th day of January, and the terms of Senators and Representatives at noon on the 3rd day of January, of the years in which such terms would have ended if this article had not been ratified; and the terms of their successors shall then begin.

##### Section 2.

###### *[Time of Convening Congress]*

The Congress shall assemble at least once in every year, and such meeting shall begin at noon on the 3d day of January, unless they shall by law appoint a different day.

<sup>16</sup>Proposed by Congress on May 13, 1912, and declared ratified on May 31, 1913.

<sup>17</sup>Proposed by Congress on December 18, 1917, and declared ratified on January 29, 1919. Repealed by 21st Amendment.

<sup>18</sup>Proposed by Congress on June 4, 1919, and declared ratified on August 26, 1920.

**Section 3.***[Death of President Elect]*

If, at the time fixed for the beginning of the term of the President, the President elect shall have died, the Vice President elect shall become President. If a President shall not have been chosen before the time fixed for the beginning of his term, or if the President elect shall have failed to qualify, then the Vice President elect shall act as President until a President shall have qualified; and the Congress may by law provide for the case wherein neither a President elect nor a Vice President elect shall have qualified, declaring who shall then act as President, or the manner in which one who is to act shall be selected, and such person shall act accordingly until a President or Vice President shall have qualified.

**Section 4.***[Election of the President]*

The Congress may by law provide for the case of the death of any of the persons from whom the House of Representatives may choose a President whenever the right of choice shall have devolved upon them, and for the case of the death of any of the persons from whom the Senate may choose a Vice President whenever the right of choice shall have devolved upon them.

**Section 5.***[Effective Date of Sections 1 and 2]*

Sections 1 and 2 shall take effect on the 15th day of October following the ratification of this article.

**Section 6.***[Ratification within Seven Years]*

This article shall be inoperative unless it shall have been ratified as an amendment to the Constitution by the legislatures of three-fourths of the several States within seven years from the date of its submission.<sup>19</sup>

**[AMENDMENT XXI]****Section 1.***[National Liquor Prohibition Repealed]*

The eighteenth article of amendment to the Constitution of the United States is hereby repealed.

**Section 2.***[Transportation of Liquor into "Dry" States]*

The transportation or importation into any State, Territory, or possession of the United States for delivery or use therein of intoxicating liquors, in violation of the laws thereof, is hereby prohibited.

**Section 3.***[Ratification within Seven Years]*

This article shall be inoperative unless it shall have been ratified as an amendment to the Constitution by conventions in the several States, as provided in the Constitution, within seven years from the date of the submission hereof to the States by the Congress.<sup>20</sup>

<sup>19</sup>Proposed by Congress on March 2, 1932, and declared ratified on February 6, 1933.

<sup>20</sup>Proposed by Congress on February 20, 1933, and declared ratified on December 5, 1933.

## [AMENDMENT XXII]

## Section 1.

*[Terms of Office of the President]*

No person shall be elected to the office of the President more than twice, and no person who has held the office of President, or acted as President, for more than two years of a term to which some other person was elected President shall be elected to the office of the President more than once. But this Article shall not apply to any person holding the office of President when this Article was proposed by the Congress, and shall not prevent any person who may be holding the office of President, or acting as President, during the term within which this Article becomes operative from holding the office of President or acting as President during the remainder of such term.

## Section 2.

*[Ratification within Seven Years]*

This article shall be inoperative unless it shall have been ratified as an amendment to the Constitution by the legislature of three-fourths of the several States within seven years from the date of its submission to the States by the Congress.<sup>21</sup>

## [AMENDMENT XXIII]

## Section 1.

*[Electors for President and Vice President in District of Columbia]*

The District constituting the seat of Government of the United States shall appoint in such manner as the Congress may direct:

A number of electors of President and Vice President equal to the whole number of Senators and Representatives in Congress to which the District would be entitled if it were a State, but in no event more than the least populous State; they shall be in addition to those appointed by the States, but they shall be considered, for the purposes of the election of President and Vice President, to be electors appointed by a State; and they shall meet in the District and perform such duties as provided by the twelfth article of amendments.

## Section 2.

*[Power to Enforce Article]*

The Congress shall have power to enforce this article by appropriate legislation.<sup>22</sup>

## [AMENDMENT XXIV]

## Section 1.

*[Poll Tax Payment Not Required to Vote in Federal Elections]*

The right of citizens of the United States to vote in any primary or other election for President or Vice President, for electors for President or Vice President, or for Senator or Representative in Congress, shall not be denied or abridged by the United States or any State by reason of failure to pay any poll tax or other tax.

## Section 2.

*[Power to Enforce Article]*

The Congress shall have power to enforce this article by appropriate legislation.<sup>23</sup>

<sup>21</sup>Proposed by Congress on March 24, 1947, and declared ratified on March 1, 1951.

<sup>22</sup>Proposed by Congress on June 16, 1960, and declared ratified on April 3, 1961.

<sup>23</sup>Proposed by Congress on August 27, 1962, and declared ratified on February 4, 1964.

## [AMENDMENT XXV]

**Section 1.***[Succession upon Death, Resignation or Removal of President]*

In case of the removal of the President from office or of his death or resignation, the Vice President shall become President.

**Section 2.***[Vacancy in Office of Vice President]*

Whenever there is a vacancy in the office of the Vice President, the President shall nominate a Vice President who shall take office upon confirmation by a majority vote of both Houses of Congress.

**Section 3.***[Declaration by President of Inability to Perform Duties]*

Whenever the President transmits to the President pro tempore of the Senate and the Speaker of the House of Representatives his written declaration that he is unable to discharge the powers and duties of his office, and until he transmits to them a written declaration to the contrary, such powers and duties shall be discharged by the Vice President as Acting President.

**Section 4.***[Declaration of President's Disability by Vice President and Other Officers; Determination of Issue]*

Whenever the Vice President and a majority of either the principal officers of the executive departments or of such other body as Congress may by law provide, transmit to the President pro tempore of the Senate and the Speaker of the House of Representatives their written declaration that the President is unable to discharge the powers and duties of his office, the Vice President shall immediately assume the powers and duties of the office as Acting President.

Thereafter, when the President transmits to the President pro tempore of the Senate and the Speaker of the House of Representatives his written declaration that no inability exists, he shall resume the powers and duties of his office unless the Vice President and a majority of either the principal officers of the executive department or of such other body as Congress may by law provide, transmit within four days to the President pro tempore of the Senate and the Speaker of the House of Representatives their written declaration that the President is unable to discharge the powers and duties of his office. Thereupon Congress shall decide the issue, assembling within forty-eight hours for that purpose if not in session. If the Congress, within twenty-one days after receipt of the latter written declaration, or, if Congress is not in session, within twenty-one days after Congress is required to assemble, determines by two-thirds vote of both Houses that the President is unable to discharge the powers and duties of his office, the Vice President shall continue to discharge the same as Acting President; otherwise, the President shall resume the powers and duties of his office.<sup>24</sup>

## [AMENDMENT XXVI]

**Section 1.***[Voting by Persons Eighteen Years of Age]*

The right of citizens of the United States, who are eighteen years of age or older, to vote shall not be denied or abridged by the United States or by any State on account of age.

**Section 2.***[Power to Enforce This Article]*

The Congress shall have power to enforce this article by appropriate legislation.<sup>25</sup>

<sup>24</sup>Proposed by Congress on July 6, 1965, and declared ratified on February 23, 1967.

<sup>25</sup>Proposed by Congress on March 23, 1971, and declared ratified on July 5, 1971.



# THE CONSTITUTION OF WEST VIRGINIA

As Ratified in 1872 and Subsequently Amended

## TABLE OF CONTENTS

|         |       |   |
|---------|-------|---|
| ARTICLE | I.    | RELATIONS TO THE GOVERNMENT OF THE UNITED STATES. |
| ARTICLE | II.   | THE STATE.  |
| ARTICLE | III.  | BILL OF RIGHTS.                                   |
| ARTICLE | IV.   | ELECTIONS AND OFFICERS.                           |
| ARTICLE | V.    | DIVISION OF POWERS.                               |
| ARTICLE | VI.   | THE LEGISLATURE.                                  |
| ARTICLE | VII.  | EXECUTIVE DEPARTMENT.                             |
| ARTICLE | VIII. | JUDICIAL DEPARTMENT.                              |
| ARTICLE | IX.   | COUNTY ORGANIZATION.                              |
| ARTICLE | X.    | TAXATION AND FINANCE.                             |
| ARTICLE | XI.   | CORPORATIONS.                                     |
| ARTICLE | XII.  | EDUCATION.  |
| ARTICLE | XIII. | LAND TITLES.                                      |
| ARTICLE | XIV.  | AMENDMENTS—HOW MADE.                              |

THE JUDICIAL AMENDMENT.  
THE IRREDUCIBLE SCHOOL FUND AMENDMENT.  
THE GOOD ROADS AMENDMENT OF 1920.  
THE GOOD ROADS AMENDMENT OF 1928.  
THE SECONDARY ROAD BONDS AMENDMENT OF 1948.  
THE VETERANS BONUS AMENDMENT.  
THE KOREAN VETERANS BONUS AMENDMENT.  
BETTER ROADS AMENDMENT OF 1964.  
MODERN BUDGET AMENDMENT OF 1968.  
ROADS DEVELOPMENT AMENDMENT OF 1968.  
CAPITATION TAX REPEAL AMENDMENT OF 1970.  
LEGISLATIVE IMPROVEMENT AMENDMENT OF 1970.  
GOVERNORS SUCCESSION AMENDMENT OF 1970.  
BETTER SCHOOL BUILDINGS AMENDMENT OF 1972.  
BETTER HIGHWAYS AMENDMENT.  
VIETNAM VETERANS BONUS AMENDMENT.  
QUALIFIED VETERANS HOUSING BONDS AMENDMENT.

## Preamble

Since through Divine Providence we enjoy the blessings of civil, political and religious liberty, we, the people of West Virginia, in and through the provisions of this Constitution, reaffirm our faith in and constant reliance upon God and seek diligently to promote, preserve and perpetuate good government in the State of West Virginia for the common welfare, freedom and security of ourselves and our posterity.

[Editors note.—This preamble was proposed by House Joint Resolution No. 8, Acts 1959, p. 659; submitted by Acts 1960, c. 4; and ratified November 8, 1960.]

## ARTICLE I

### Relations to the Government of the United States

§1. The State of West Virginia is and shall remain, one of the United States of America. The Constitution of the United States of America, and the laws and treaties made in pursuance thereof, shall be the supreme law of the land.

### Internal Government and Police

§2. The government of the United States is a government of enumerated powers, and all powers not delegated to it, nor inhibited to the states, are reserved to the states or to the people thereof. Among the powers so reserved to the states is the exclusive regulation of their own internal government and police; and it is the high and solemn duty of the several departments of government, created by this Constitution, to guard and protect the people of this State, from all encroachments upon the rights so reserved.

### Continuity of Constitutional Operation

§3. The provisions of the Constitution of the United States, and of this State, are operative alike in a period of war as in time of peace, and any departure therefrom, or violation thereof, under the plea of necessity, or any other plea, is subversive of good government, and tends to anarchy and despotism.

### Representatives to Congress

§4. For the election of representatives to Congress, the State shall be divided into districts, corresponding in number with the representatives to which it may be entitled; which districts shall be formed of contiguous counties, and be compact. Each district shall contain as nearly as may be, an equal number of population, to be determined according to the rule prescribed in the Constitution of the United States.

## ARTICLE II

### The State

§1. The territory of the following counties, formerly parts of the Commonwealth of Virginia, shall constitute and form the State of West Virginia, viz:

The counties of Barbour, Berkeley, Boone, Braxton, Brooke, Cabell, Calhoun, Clay, Doddridge, Fayette, Gilmer, Grant, Greenbrier, Hampshire, Hancock, Hardy, Harrison, Jackson, Jefferson, Kanawha, Lewis, Lincoln, Logan, Marion, Marshall, Mason, McDowell, Mercer, Mineral, Monongalia, Monroe, Morgan, Nicholas, Ohio, Pendleton, Pleasants, Pocahontas, Preston, Putnam, Raleigh, Randolph, Ritchie, Roane, Summers, Taylor, Tucker, Tyler, Upshur, Wayne, Webster, Wetzel, Wirt, Wood and Wyoming. The State of West Virginia includes the bed, bank and shores of the Ohio River, and so much of the Big Sandy River as was formerly included in the Commonwealth of Virginia; and all territorial rights and property in, and jurisdiction over, the same, heretofore reserved by, and vested in, the Commonwealth of Virginia, are vested in and shall hereafter be exercised by, the State of West Virginia. And such parts of the said beds, banks and shores as lie opposite, and adjoining the several counties of this State, shall form parts of said several counties respectively.

*[Editor's note.—All of the territory of West Virginia was taken from the Commonwealth of Virginia, and the Constitution of 1863 forty-four of the above-named counties were designated as forming the State of West Virginia, and in addition, the counties of Berkeley, Hampshire, Hardy, Jefferson, Morgan and Pendleton were to be admitted should that Constitution be adopted by a vote of the people of the districts comprising those counties. The districts adopted the Constitution, and these six counties became part of the State.]*

The remaining four counties mentioned above were created by acts of the Legislature as follows: Mineral county, from Hampshire county, on February 1, 1866; Grant county, from Hardy county, on February 14, 1866; Lincoln county, from parts of Cabell, Putnam, Kanawha and Boone counties on February 23, 1867; and Summers county, from parts of Greenbrier, Monroe, Mercer and Fayette counties, on February 27, 1871. After the ratification of the Constitution of 1872, Mingo county was created by act of the Legislature from Logan county, on February 23, 1895, to make a total of fifty-five counties.]

### **Powers of Government in Citizens**

§2. The powers of government reside in all the citizens of the State, and can be rightfully exercised only in accordance with their will and appointment.

### **Requisites of Citizenship**

§3. All persons residing in this State, born, or naturalized in the United States, and subject to the jurisdiction thereof, shall be citizens of this State.

### **Equal Representation**

§4. Every citizen shall be entitled to equal representation in the government, and, in all apportionments of representation, equality of numbers of those entitled thereto, shall as far as practicable, be preserved.

### **Provisions Regarding Property**

§5. No distinction shall be made between resident aliens and citizens, as to the acquisition, tenure, disposition or descent of property.

### **Treason, What Constitutes—Penalty**

§6. Treason against the State, shall consist only in levying war against it, or in adhering to its enemies, giving them aid and comfort. No person shall be convicted of treason, unless on the testimony of two witnesses to the same overt act, or on confession in open court. Treason shall be punished according to the character of the acts committed, by the infliction of one, or more, of the penalties, of death, imprisonment or fine, as may be prescribed by law.

### **“Montani Semper Liberi”—State Seal**

§7. The present seal of the State, with its motto, “Montani Semper Liberi,” shall be the great seal of the State of West Virginia, and shall be kept by the secretary of state, to be used by him officially, as directed by law.

### **Writs, Commissions, Official Bonds—Indictments**

§8. Writs, grants and commissions, issued under the authority of this State, shall run in the name of, and official bonds shall be made payable to the State of West Virginia. Indictments shall conclude, “Against the peace and dignity of the State.”

## **ARTICLE III**

### **Bill of Rights**

§1. All men are, by nature, equally free and independent, and have certain inherent rights, of which, when they enter into a state of society, they cannot, by any compact, deprive or divest their posterity, namely: the enjoyment of life and liberty, with the means of acquiring and possessing property, and of pursuing and obtaining happiness and safety.

### **Magistrates Servants of People**

§2. All power is vested in, and consequently derived from, the people. Magistrates are their trustees and servants, and at all times amenable to them.

### **Rights Reserved to People**

§3. Government is instituted for the common benefit, protection and security of the people, nation or community. Of all its various forms that is the best which is capable of producing the greatest degree of happiness and safety, and is most effectually secured against the danger of maladministration; and when any government shall be found inadequate or contrary to these purposes, a majority of the community has an indubitable, inalienable, and indefeasible right to reform, alter or abolish it in such manner as shall be judged most conducive to the public weal.

### **Writ of Habeas Corpus**

§4. The privilege of the writ of habeas corpus shall not be suspended. No person shall be held to answer for treason, felony or other crime, not cognizable by a justice, unless on presentment or indictment of a grand jury. No bill of attainder, ex post facto law, or law impairing the obligation of a contract, shall be passed.

### **Excessive Bail Not Required**

§5. Excessive bail shall not be required, nor excessive fines imposed, nor cruel and unusual punishment inflicted. Penalties shall be proportioned to the character and degree of the offence. No person shall be transported out of, or forced to leave the State for any offence committed within the same; nor shall any person, in any criminal case, be compelled to be a witness against himself, or be twice put in jeopardy of life or liberty for the same offence.

### **Unreasonable Searches and Seizures Prohibited**

§6. The rights of the citizens to be secure in their houses, persons, papers and effects, against unreasonable searches and seizures, shall not be violated. No warrant shall issue except upon probable cause, supported by oath or affirmation, particularly describing the place to be searched, or the person or thing to be seized.

### **Freedom of Speech and Press Guaranteed**

§7. No law abridging the freedom of speech, or of the press, shall be passed; but the Legislature may by suitable penalties, restrain the publication or sale of obscene books, papers, or pictures, and provide for the punishment of libel, and defamation of character, and for the recovery, in civil actions, by the aggrieved party, of suitable damages for such libel, or defamation.

### **Relating to Civil Suits for Libel**

§8. In prosecutions and civil suits for libel, the truth may be given in evidence; and if it shall appear to the jury, that the matter charged as libelous is true, and was published with good motives, and for justifiable ends, the verdict shall be for the defendant.

### **Private Property, How Taken**

§9. Private property shall not be taken or damaged for public use, without just compensation; nor shall the same be taken by any company, incorporated for the purposes of internal improvement, until just compensation shall have been paid, or secured to be paid, to the owner; and when private property shall be taken, or damaged, for public use, or for the use of such corporation, the compensation to the owner shall be ascertained in such manner, as may be prescribed by general law; provided, that when required by either of the parties, such compensation shall be ascertained by an impartial jury of twelve freeholders.

### **Safeguards for Life, Liberty and Property**

§10. No person shall be deprived of life, liberty, or property, without due process of law, and the judgment of his peers.

### **Political Tests Condemned**

§11. Political tests, requiring persons, as a prerequisite to the enjoyment of their civil and political rights, to purge themselves by their own oaths, of past alleged offences, are repugnant to the principles of free government, and are cruel and oppressive. No religious or political test oath shall be required as a prerequisite or qualification to vote, serve as a juror, sue, plead, appeal, or pursue any profession or employment. Nor shall any person be deprived by law, of any right, or privilege, because of any act done prior to the passage of such law.

### Military Subordinate to Civil Power

§12. Standing armies in time of peace, should be avoided as dangerous to liberty. The military shall be subordinate to the civil power; and no citizen, unless engaged in the military service of the State, shall be tried or punished by any military court, for any offence that is cognizable by the civil courts of the State. No soldier shall, in time of peace, be quartered in any house, without the consent of the owner; nor in time of war, except in the manner to be prescribed by law.

### Right of Jury Trial

§13. In suits at common law, where the value in controversy exceeds twenty dollars exclusive of interest and costs, the right of trial by jury, if required by either party, shall be preserved; and in such suit in a court of limited jurisdiction a jury shall consist of six persons. No fact tried by a jury shall be otherwise reexamined in any case than according to rule of court or law.

[Editor's note.—The first amendment of this section was proposed by Joint Resolution No. 11, Acts, Regular Session, 1879, p. 182; submitted by Acts, Regular Session, 1879, c. 50; and ratified October 12, 1880. Vote on the amendment: For ratification, 56,482; Against ratification, 34,073; Majority, 22,409.

This section, prior to its amendment, read:

"In suits at common law, where the value in controversy, exclusive of interest and costs, exceeds twenty dollars, the right of trial by a jury of twelve men, if required by either party, shall be preserved: except that in appeals from judgments of justices, a jury of a less number may be authorized by law; but in trials of civil cases before a justice no jury shall be allowed and no fact tried by a jury shall in any case, be otherwise reexamined than according to the rules of common law."

The second amendment of this section was proposed by Senate Joint Resolution No. 6, Acts, Regular Session, 1974, p. 946; submitted under authority of art. 11, c. 3, of the West Virginia Code; and ratified November 5, 1974. Vote on the amendment: For ratification, 217,732; Against ratification, 127,393; Majority, 90,339.

This section, prior to its amendment, read:

"In suits at common law, where the value in controversy exceeds twenty dollars exclusive of interest and costs, the right of trial by jury, if required by either party, shall be preserved; and in such suit before a justice a jury may consist of six persons. No fact tried by a jury shall be otherwise reexamined in any case than according to the rules of the common law."

This section was amended to read as set out above.]

### Trial of Crimes—Provisions in Interest of Accused

§14. Trials of crimes, and of misdemeanors, unless herein otherwise provided shall be by a jury of twelve men, public, without unreasonable delay, and in the county where the alleged offence was committed, unless upon petition of the accused, and for good cause show, it is removed to some other county. In all such trials, the accused shall be fully and plainly informed of the character and cause of the accusation, and be confronted with the witnesses against him, and shall have the assistance of counsel, and a reasonable time to prepare for his defence; and there shall be awarded to him compulsory process for obtaining witnesses in his favor.

### Religious Freedom Guaranteed

§15. No man shall be compelled to frequent or support any religious worship, place or ministry whatsoever; nor shall any man be enforced, restrained, molested or burthened, in his body or goods, or otherwise suffer, on account of his religious opinions or belief, but all men shall be free to profess, and by argument, to maintain their opinions in matters of religion; and the same shall, in nowise, affect, diminish or enlarge their civil capacities; and the Legislature shall not prescribe any religious test whatever, or confer any peculiar privileges or advantages on any sect or denomination, or pass any law requiring or authorizing any religious society, or the people of any district within this State, to levy on themselves, or others, any tax for the erection or repair of any house for public worship, or for the support of any church or ministry, but it shall be left free for every person to select his religious instructor, and to make for his support, such private contract as he shall please.

### **Voluntary Contemplation, Meditation or Prayer in Schools**

§15a. Public schools shall provide a designated brief time at the beginning of each school day for any student desiring to exercise their right to personal and private contemplation, meditation or prayer. No student of a public school may be denied the right to personal and private contemplation, meditation or prayer nor shall any student be required or encouraged to engage in any given contemplation, meditation or prayer as a part of the school curriculum.

[Editor's note.—This section was proposed by Senate Joint Resolution No 1, Acts, Regular Session, 1984, p. 1123; and ratified November 6, 1984. Vote on the amendment: For ratification, 511,057; Against ratification, 145,835. Majority, 365,222.]

### **Right of Public Assembly Held Inviolable**

§16. The right of the people to assemble in a peaceable manner, to consult for the common good, to instruct their representatives, or to apply for redress of grievances, shall be held inviolable.

### **Courts Open to All—Justice Administered Speedily**

§17. The courts of this State shall be open, and every person, for an injury done to him, in his person, property or reputation, shall have remedy by due course of law; and justice shall be administered without sale, denial or delay.

### **Conviction Not to Work Corruption of Blood or Forfeiture**

§18. No conviction shall work corruption of blood or forfeiture of estate.

### **Hereditary Emoluments, etc., Provided Against**

§19. No hereditary emoluments, honors or privileges shall ever be granted or conferred in this State.

### **Preservation of Free Government**

§20. Free government and the blessings of liberty can be preserved to any people only by a firm adherence to justice, moderation, temperance, frugality and virtue, and by a frequent recurrence to fundamental principles.

### **Jury Service for Women**

§21. Regardless of sex, all persons, who are otherwise qualified, shall be eligible to serve as petit jurors, in both civil and criminal cases, as grand jurors and as coroner's jurors.

[Editor's note.—This section was proposed by House Joint Resolution No. 2, Acts 1955, p. 571; submitted by Acts 1955, c. 22; and ratified on November 6, 1956.]

### **Right to Keep and Bear Arms**

§22. A person has the right to keep and bear arms for the defense of self, family, home and state, and for lawful hunting and recreational use.

[Editor's note.—This section was proposed by House Joint Resolution No. 18, Acts, Regular Session, 1985, p. 1704; submitted in accordance with article eleven, chapter three of the code of West Virginia, one thousand nine hundred thirty-one, as amended; and ratified November 4, 1986. Vote on the amendment: For ratification, 342,963; Against ratification, 67,168; Majority, 275,795.]

## **ARTICLE IV**

### **Election and Officers**

§1. The male citizens of the State shall be entitled to vote at all elections held within the counties in which they respectively reside; but no person who is a minor, or of unsound mind, or a pauper, or who is under conviction of treason, felony, or bribery in an election, or who has not been a resident of the State for one year, and of the county in which he offers to vote, for

sixty days next preceding such offer, shall be permitted to vote while such disability continues; but no person in the military, naval or marine service of the United States shall be deemed a resident of this State by reason of being stationed therein.

**[Editor's note.—**The Nineteenth Amendment to the United States Constitution now provides that the right of citizens of the United States to vote shall not be denied or abridged on account of sex. As to the appointment of women as probation officers before the passage of the Nineteenth Amendment, see State ex rel. Hall v. Monongalia County Court, 82 W. Va. 564, 96 S.E. 966 (1918). See also W. Va. Const. art. IV, §4.]

[XXVI amendment of 1971 to the United States Constitution now provides that the rights of citizens of the United States who are eighteen years of age or older shall not be denied or abridged on account of age.]

### **Mode of Voting by Ballot**

§2. In all elections by the people, the mode of voting shall be by ballot; but the voter shall be left free to vote by either open, sealed or secret ballot, as he may elect.

### **Voter Not Subject to Arrest on Civil Process**

§3. No voter, during the continuance of an election at which he is entitled to vote, or during the time necessary and convenient for going to and returning from the same, shall be subject to arrest upon civil process, or be compelled to attend any court, or judicial proceeding, as suitor, juror or witness; or to work upon the public roads; or, except in time of war or public danger, to render military service.

### **Persons Entitled to Hold Office—Age Requirements**

§4. No person, except citizens entitled to vote, shall be elected or appointed to any state, county or municipal office; but the governor and judges must have attained the age of thirty, and the attorney general and senators the age of twenty-five years, at the beginning of their respective terms of service; and must have been citizens of the State for five years next preceding their election or appointment, or be citizens at the time this Constitution goes into operation.

### **Oath or Affirmation to Support the Constitution**

§5. Every person elected or appointed to any office, before proceeding to exercise the authority, or discharge the duties thereof, shall make oath or affirmation that he will support the Constitution of the United States and the Constitution of this State, and that he will faithfully discharge the duties of his said office to the best of his skill and judgment; and no other oath, declaration, or test shall be required as a qualification, unless herein otherwise provided.

### **Provision for Removal of Officials**

§6. All officers elected or appointed under this Constitution, may, unless in cases herein otherwise provided for, be removed from office for official misconduct, incompetence, neglect of duty, or gross immorality, in such manner as may be prescribed by general laws, and unless so removed they shall continue to discharge the duties of their respective offices until their successors are elected, or appointed and qualified.

### **General Elections, When Held—Terms of Officials**

§7. The general elections of State and county officers, and of members of the Legislature, shall be held on the Tuesday next after the first Monday in November, until otherwise provided by law. The terms of such officers, not elected, or appointed to fill a vacancy, shall, unless herein otherwise provided, begin, on the first day of January; and of the members of the Legislature, on the first day of December next succeeding their election. Elections to fill vacancies, shall be for the unexpired term. When vacancies occur prior to any general election, they shall be filled by appointments, in such manner as may be prescribed herein, or by general law, which appointments shall expire at such time after the next general election as the person so elected to fill such vacancy shall be qualified.

**[Editor's note.—**The amendment of this section was proposed by Joint Resolution No. 9, Acts 1883, p. 137: submitted by Acts 1883, c. 43; and ratified on October 14, 1884. Prior to the amendment, this section provided that the general election should be held on the second Tuesday in October and that terms of members of the Legislature began on the first day of November.]

### Further Provisions Regarding State's Officers and Agents

§8. The Legislature, in cases not provided for in this Constitution, shall prescribe, by general laws, the terms of office, powers, duties and compensation of all public officers and agents, and the manner in which they shall be elected, appointed and removed.

### Impeachment of Officials

§9. Any officer of the State may be impeached for maladministration, corruption, incompetency, gross immorality, neglect of duty, or any high crime or misdemeanor. The House of Delegates shall have the sole power of impeachment. The Senate shall have the sole power to try impeachments, and no person shall be convicted without the concurrence of two thirds of the members elected thereto. When sitting as a court of impeachment, the president of the supreme court of appeals, or, if from any cause it be improper for him to act, then any other judge of that court, to be designated by it, shall preside; and the senators shall be on oath or affirmation, to do justice according to law and evidence. Judgment in cases of impeachment shall not extend further than to removal from office, and disqualification to hold any office of honor, trust or profit, under the State; but the party convicted shall be liable to indictment, trial, judgment, and punishment according to law. The Senate may sit during the recess of the Legislature, for the trial of impeachments.

### Fighting of Duels Prohibited

§10. Any citizen of this State, who shall, after the adoption of this Constitution, either in or out of the State, fight a duel with deadly weapons, or send or accept a challenge so to do, or who shall act as a second or knowingly aid or assist in such duel, shall ever thereafter, be incapable of holding any office of honor, trust or profit in this State.

### Safeguards for Ballots

§11. The Legislature shall prescribe the manner of conducting and making returns of elections, and of determining contested elections; and shall pass such laws as may be necessary and proper to prevent intimidation, disorder or violence at the polls, and corruption or fraud in voting, counting the vote, ascertaining or declaring the result, or fraud in any manner, upon the ballot.

### Registration Laws Provided For

§12. The Legislature shall enact proper laws for the registration of all qualified voters in this State.

[Editor's note.—The amendment of this section was proposed by Joint Resolution No. 19, Acts 1901, p. 472; submitted by Acts 1901, c. 154, and ratified on November 4, 1902. The original section read as follows: "No citizen shall ever be denied or refused the right or privilege of voting at an election, because his name is not or has not been registered or listed as a qualified voter."]

## ARTICLE V

### Division of Powers

§1. The legislative, executive and judicial departments shall be separate and distinct, so that neither shall exercise the powers properly belonging to either of the others; nor shall any person exercise the powers of more than one of them at the same time, except that justices of the peace shall be eligible to the Legislature.

## ARTICLE VI

### The Legislature

§1. The legislative power shall be vested in a Senate and House of Delegates. The style of their acts shall be, "Be it enacted by the Legislature of West Virginia."



### Composition of Senate and House of Delegates

§2. The Senate shall be composed of twenty-four, and the House of Delegates of sixty-five members, subject to be increased according to the provisions hereinafter contained.

[Editor's note.—The Senate is now composed of thirty-four, and the House of Delegates of one hundred members.]

### Senators and Delegates—Terms of Office

§3. Senators shall be elected for the term of four years, and delegates for the term of two years. The senators first elected, shall divide themselves into two classes, one senator from every district being assigned to each class; and of these classes, the first to be designated by lot in such manner as the senate may determine, shall hold their seats for two years, and the second for four years, so that after the first election, one half of the senators shall be elected biennially.

### Division of State Into Senatorial Districts

§4. For the election of senators, the State shall be divided into twelve senatorial districts, which number shall not be diminished, but may be increased as hereinafter provided. Every district shall elect two senators, but, where the district is composed of more than one county, both shall not be chosen from the same county. The districts shall be compact, formed of contiguous territory, bounded by county lines, and, as nearly as practicable, equal in population, to be ascertained by the census of the United States. After every such census, the Legislature shall alter the senatorial districts, so far as may be necessary to make them conform to the foregoing provision.

### Senatorial Districts Designated

§5. Until the senatorial districts shall be altered by the Legislature as herein prescribed, the counties of Hancock, Brooke and Ohio, shall constitute the first senatorial district; Marshall, Wetzel and Marion, the second; Ritchie, Doddridge, Harrison, Gilmer and Calhoun, the third; Tyler, Pleasants, Wood and Wirt, the fourth; Jackson, Mason, Putnam and Roane, the fifth; Kanawha, Clay, Nicholas, Braxton and Webster, the sixth; Cabell, Wayne, Lincoln, Boone, Logan, Wyoming, McDowell and Mercer, the seventh; Monroe, Greenbrier, Summers, Pocahontas, Fayette and Raleigh, the eighth; Lewis, Randolph, Upshur, Barbour, Taylor and Tucker, the ninth; Preston and Monongalia, the tenth; Hampshire, Mineral, Hardy, Grant and Pendleton, the eleventh; Berkeley, Morgan and Jefferson, the twelfth.

[Editor's note.—There are now seventeen senatorial districts. See § 1-2-1 of the Code, as amended by c. 99, p. 540, Acts, 1982 Regular Session.]

### Provision for Delegate Representation

§6. For the election of delegates, every county containing a population of less than three fifths of the ratio of representation for the House of Delegates, shall, at each apportionment, be attached to some contiguous county or counties, to form a delegate district.

### After Census, Delegate Apportionment

§7. After every census the delegates shall be apportioned as follows: The ratio of representation for the House of Delegates shall be ascertained by dividing the whole population of the State by the number of which the house is to consist and rejecting the fraction of a unit, if any, resulting from such division. Dividing the population of every delegate district, and of every county not included in a delegate district, by the ratio thus ascertained, there shall be assigned to each a number of delegates equal to the quotient obtained by this division, excluding the fractional remainder. The additional delegates necessary to make up the number of which the house is to consist, shall then be assigned to those delegate districts, and counties not included in a delegate district, which would otherwise have the largest fractions unrepresented; but every delegate district and county not included in a delegate district, shall be entitled to at least one delegate.

### Designation of Delegate Districts

§8. Until a new apportionment shall be declared, the counties of Pleasants and Wood shall form the first delegate district, and elect three delegates; Ritchie and Calhoun the second, and elect two delegates; Barbour, Harrison and Taylor the third, and elect one delegate; Randolph and Tucker the fourth, and elect one delegate; Nicholas, Clay and Webster the fifth, and elect one delegate; McDowell and Wyoming the sixth, and elect one delegate.

### Further Apportionments

§9. Until a new apportionment shall be declared, the apportionment of delegates to the counties not included in delegate districts, and to Barbour, Harrison and Taylor counties, embraced in such district, shall be as follows:

To Barbour, Boone, Braxton, Brooke, Cabell, Doddridge, Fayette, Hampshire, Hancock, Jackson, Lewis, Logan, Greenbrier, Monroe, Mercer, Mineral, Morgan, Grant, Hardy, Lincoln, Pendleton, Putnam, Roane, Gilmer, Taylor, Tyler, Upshur, Wayne, Wetzell, Wirt, Pocahontas, Summers and Raleigh counties, one delegate each.

To Berkeley, Harrison, Jefferson, Marion, Marshall, Mason, Monongalia and Preston counties, two delegates each.

To Kanawha County, three delegates.

To Ohio County, four delegates.

[Editor's note.—Many changes have been made in this apportionment. There are now forty delegate districts. For the present apportionment, see Acts, Regular Session, 1982, c. 99, p. 540.]

### Arrangement of Senatorial and Delegate Districts

§10. The arrangement of the senatorial and delegate districts, and apportionment of delegates, shall hereafter be declared by law, as soon as possible after each succeeding census, taken by authority of the United States. When so declared they shall apply to the first general election for members of the Legislature, to be thereafter held, and shall continue in force unchanged, until such districts shall be altered, and delegates apportioned, under the succeeding census.

### Additional Territory May Be Admitted into State

§11. Additional territory may be admitted into, and become part of this State, with the consent of the Legislature and a majority of the qualified voters of the State, voting on the question. And in such case provisions shall be made by law for the representation thereof in the Senate and House of Delegates, in conformity with the principles set forth in this Constitution. And the number of members of which each house of the Legislature is to consist, shall thereafter be increased by the representation assigned to such additional territory.

### Senators and Delegates Required to Be Residents of Districts

§12. No person shall be a senator or delegate who has not for one year next preceding his election, been a resident within the district or county from which he is elected; and if a senator or delegate remove from the district or county for which he was elected, his seat shall be thereby vacated.

### Eligibility to Seat in Legislature

§13. No person holding any other lucrative office or employment under this State, the United States, or any foreign government; no member of Congress; and no person who is sheriff, constable, or clerk of any court of record, shall be eligible to a seat in the Legislature.

[Editor's note.—The amendment of this section was proposed by House Joint Resolution No. 8, Acts, Regular Session, 1970; and ratified November 3, 1970.

This section, prior to its amendment, read:

"No person holding a lucrative office under this State, the United States, or any foreign government; no member of Congress; no person who is a salaried officer of any railroad company, or who is sheriff, constable, or clerk of any court of record, shall be eligible to a seat in the Legislature."]

### **Bribery Conviction Forfeits Eligibility**

§14. No person who has been, or hereafter shall be convicted of bribery, perjury, or other infamous crimes, shall be eligible to a seat in the Legislature. No person who may have collected or been entrusted with public money, whether state, county, township, district, or other municipal organization, shall be eligible to the Legislature, or to any office of honor, trust, or profit in this State, until he shall have duly accounted for and paid over such money according to law.

### **Senators and Delegates Not to Hold Civil Office for Profit**

§15. No senator or delegate, during the term for which he shall have been elected, shall be elected or appointed to any civil office of profit under this State, which has been created, or the emoluments of which have been increased during such term, except offices to be filled by election by the people. Nor shall any member of the Legislature be interested, directly or indirectly, in any contract with the State, or any county thereof, authorized by any law passed during the term for which he shall have been elected.

### **Oath of Senators and Delegates**

§16. Members of the Legislature, before they enter upon their duties, shall take and subscribe the following oath or affirmation: "I do solemnly swear (or affirm) that I will support the Constitution of the United States, and the Constitution of the State of West Virginia, and faithfully discharge the duties of Senator (or Delegate) according to the best of my ability;" and they shall also take this further oath, to-wit: "I will not accept or receive, directly or indirectly, any money or other valuable thing, from any corporation, company, or person, for any vote or influence I may give or withhold, as Senator (or Delegate) on any bill, resolution or appropriation, or for any act I may do or perform as Senator (or Delegate)." These oaths shall be administered in the hall of the house to which the member is elected, by a judge of the supreme court of appeals, or of a circuit court, or by any other person authorized by law to administer an oath; and the secretary of state shall record and file said oaths subscribed by each member; and no other oath or declaration shall be required as a qualification. Any member who shall refuse to take the oath herein prescribed, shall forfeit his seat; and any member who shall be convicted of having violated the oath last above required to be taken, shall forfeit his seat and be disqualified thereafter from holding any office of profit or trust in this State.

### **Members of Legislature Privileged from Civil Arrest**

§17. Members of the Legislature shall, in all cases except treason, felony, and breach of the peace, be privileged from arrest during the session, and for ten days before and after the same; and for words spoken in debate, or any report, motion or proposition made in either house, a member shall not be questioned in any other place.

### **Time and Place of Assembly of Legislature**

§18. The Legislature shall assemble annually at the seat of government, and not oftener unless convened by the governor. Regular sessions of the Legislature shall commence on the second Wednesday of January of each year. Upon the convening of the Legislature in each odd-numbered year, each house shall proceed to organize by the election of its officers for two-year terms and both houses shall then in joint assembly open and publish the election returns delivered to the Legislature as prescribed by other provisions of this Constitution and by general law. When all of these matters have been completed in the year one thousand nine hundred seventy-three and every fourth year thereafter, the Legislature shall adjourn until the second Wednesday of February following. Notwithstanding the provisions of section fifty-one of this article and any other provisions of this Constitution, on and after the

effective date hereof, there shall be submitted by the governor to the Legislature, on the second Wednesday of February in the year one thousand nine hundred seventy-three and every fourth year thereafter, and on the second Wednesday of January of all other years, unless a later time in any year be fixed by the Legislature, a budget for the next ensuing fiscal year and a bill for the proposed appropriations of such budget.

[Editor's note.—The first amendment of this section was proposed by Senate Joint Resolution No. 4, Acts, Regular Session, 1953, p. 612; submitted by Acts, Regular Session, 1953, c. 31, and ratified November 2, 1954. Vote on the amendment: For ratification, 190,877; Against ratification, 137,624; Majority, 53,253.

This section, prior to its amendment, read:

"The Legislature shall assemble at the seat of government, biennially, and not oftener, unless convened by the governor. The first session of the Legislature, after the adoption of this Constitution, shall commence on the third Tuesday of November, 1872; and the regular biennial session of the Legislature shall commence on the second Wednesday of January, 1875, and every two years thereafter, on the same day."

It was amended to read:

"The Legislature shall assemble annually at the seat of government, and not oftener, unless convened by the governor. Regular sessions of the Legislature shall commence on the second Wednesday of January of each year. Notwithstanding any other provisions of the Constitution, the board of public works shall, on and after the effective date hereof, submit to the Legislature an annual budget prepared as otherwise required by the Constitution."

The second amendment of this section was proposed by House Joint Resolution No. 8, Acts, Regular Session, 1970, p. 456, submitted by Acts, Regular Session, 1970, c. 22; and ratified November 3, 1970. The amendment, which was designated the "Legislative Improvement Amendment," rewrote this section. Vote on the amendment: For ratification, 208,032; Against ratification, 141,970; Majority, 66,062.

This section was amended to read as set out above.]

### **Convening of Legislature by Governor**

§19. The governor may convene the Legislature by proclamation whenever, in his opinion, the public safety or welfare shall require it. It shall be his duty to convene it, on application in writing, of three fifths of the members elected to each house.

### **Seat of Government**

§20. The seat of government shall be at Charleston, until otherwise provided by law.

### **Provisions for Assembling of Legislature Other Than at the Seat of Government**

§21. The governor may convene the Legislature at another place, when, in his opinion, it can not safely assemble at the seat of the government, and the Legislature may, when in session, adjourn to some other place, when in its opinion, the public safety or welfare, or the safety of the members, or their health shall require it.

### **Length of Legislative Session**

§22. The regular session of the Legislature held in the year one thousand nine hundred seventy-three and every fourth year thereafter shall, in addition to the meeting days preceding the adjournment provided for in section eighteen of this article, not exceed sixty calendar days computed from and including the second Wednesday of February, and the regular session held in all other years shall not exceed sixty calendar days computed from and including the second Wednesday of January. Any regular session may be extended by a concurrent resolution adopted by a two-thirds vote of the members elected to each house determined by yeas and nays and entered on the journals.

[Editor's note.—The first amendment of this section was proposed by Senate Joint Resolution No. 3, Acts, Regular Session, 1919, p. 498; submitted by Acts, Regular Session, 1919, c. 127; and ratified November 2, 1920. Vote on the amendment: For ratification, 160,929; Against ratification, 122,744; Majority, 38,185.

This section, prior to its amendment, read:

"No session of the Legislature, after the first, shall continue longer than forty-five days, without the concurrence of two-thirds of the members elected to each house."

It was amended to read:

"All sessions of the Legislature, other than extraordinary sessions, shall continue in session for a period not exceeding fifteen days from date of convening, during which time no bills shall be passed or rejected,

unless the same shall be necessary to provide for a public emergency, shall be specially recommended by the governor and passed by a vote of four-fifths of the members elected to each house; whereupon, a recess of both houses must be taken until the Wednesday after the second Monday of March following. On re-assembling of the Legislature no bill shall be introduced in either house without a vote of three-fourths of all the members elected to each house taken by yeas and nays. The regular session shall not continue longer than forty-five days after convening, without the concurrence of two-thirds of the members elected to each house."

The second amendment of this section was proposed by Senate Joint Resolution No. 9, Acts, Regular Session, 1927, p. 350, submitted by Acts, Regular Session, 1927, c. 28; and ratified November 6, 1928. Vote on the amendment: For ratification, 275,374; Against ratification, 85,123. Majority, 190,251.

It was amended to read:

"All sessions of the Legislature, other than extraordinary sessions, shall continue for a period of sixty days from the date of beginning. But all regular sessions may be extended by the concurrence of two-thirds of the members elected to each house."

The third amendment of this section was proposed by Senate Joint Resolution No. 4, Acts, Regular Session, 1953, p. 612; submitted by Acts, Regular Session, 1953, c. 31; and ratified November 2, 1954. Vote on the amendment: For ratification, 190,877; Against ratification, 137,624. Majority, 53,253.

It was amended to read:

"The regular session of the Legislature held in the year one thousand nine hundred fifty-five and every second year thereafter shall not exceed sixty days, and the regular session held in the year one thousand nine hundred fifty-six and every second year thereafter shall not exceed thirty days. During any thirty-day session the Legislature shall consider no other business than the annual budget bill, except such as may be stated in a proclamation issued by the governor at least ten days prior to the convening of the session, or such business as may be stated by the Legislature on its own motion in a concurrent resolution adopted by a two-thirds vote of the members elected to each house. All regular sessions may be extended by the concurrence of two-thirds of the members elected to each house."

The fourth amendment of this section was proposed by House Joint Resolution No. 8, Acts, Regular Session, 1970, p. 456; submitted by Acts, Regular Session, 1970, c. 22; and ratified November 3, 1970. The amendment, which was designated the "Legislative Improvement Amendment," rewrote this section. Vote on the amendment: For ratification, 208,032; Against ratification, 141,970. Majority, 66,062.

This section was amended to read as set out above.]

### Concerning Adjournment

§23. Neither house shall, during the session, adjourn for more than three days, without the consent of the other. Nor shall either, without such consent, adjourn to any other place than that in which the Legislature is sitting.

### Rules Governing Legislative Proceedings

§24. A majority of the members elected to each house of the Legislature shall constitute a quorum. But a smaller number may adjourn from day to day, and shall be authorized to compel the attendance of absent members, as each house may provide. Each house shall determine the rules of its proceedings and be the judge of the elections, returns and qualifications of its own members. The Senate shall choose, from its own body, a president; and the House of Delegates, from its own body, a speaker. Each house shall appoint its own officers, and remove them at pleasure. The oldest delegate in point of continuous service present at the assembly of the Legislature at which officers thereof are to be selected, and if there be two or more such delegates with equal continuous service the one agreed upon by such delegates or chosen by such delegates by lot, shall call the house to order, and preside over it until the speaker thereof shall have been chosen, and have taken his seat. The oldest member of the Senate in point of continuous service present at the assembly of the Legislature at which officers thereof are to be selected, and if there be two or more such members with equal continuous service the one agreed upon by such members or chosen by such members by lot, shall call the Senate to order, and preside over the same until a president of the Senate shall have been chosen, and have taken his seat.

[Editor's note.—The amendment of this section was proposed by House Joint Resolution No. 8, Acts, Regular Session, 1970, p. 456; submitted by Acts, Regular Session, 1970, c. 22; and ratified November 3, 1970. The amendment, which was designated the "Legislative Improvement Amendment," rewrote this section. Vote on the amendment: For ratification, 208,032; Against ratification, 141,970. Majority, 66,062.

This section, prior to its amendment, read:

"A majority of the members elected to each house of the Legislature shall constitute a quorum. But a

smaller number may adjourn from day to day, and shall be authorized to compel the attendance of absent members, as each house may provide. Each house shall determine the rules of its proceedings and be the judge of the elections, returns and qualifications of its own members. The Senate shall choose, from its own body, a president, and the House of Delegates, from its own body, a speaker. Each house shall appoint its own officers, and remove them at pleasure. The oldest delegate present shall call the house to order at the opening of each new House of Delegates, and preside over it until the speaker thereof shall have been chosen and has taken his seat. The oldest member of the Senate present at the commencement of each regular session thereof shall call the Senate to order, and preside over the same until a president of the Senate shall have been chosen and has taken his seat.”]

### **Authority to Punish Members**

§25. Each house may punish its own members for disorderly behavior, and with the concurrence of two thirds of the members elected thereto, expel a member, but not twice for the same offence.

### **Provisions for Undisturbed Transaction of Business**

§26. Each house shall have power to provide for its own safety, and the undisturbed transaction of its business, and may punish, by imprisonment, any person not a member, for disrespectful behavior in its presence; for obstructing any of its proceedings, or any of its officers in the discharge of his duties, or for any assault, threat or abuse of a member, for words spoken in debate. But such imprisonment shall not extend beyond the termination of the session, and shall not prevent the punishment of any offence, by the ordinary course of law.

### **Accounting for State Moneys**

§27. Laws shall be enacted and enforced, by suitable provisions and penalties, requiring sheriffs, and all other officers, whether state, county, district or municipal, who shall collect or receive, or whose official duty it is, or shall be, to collect, receive, hold or pay out any money belonging to, or which is, or shall be, for the use of the state or of any county, district, or municipal corporation, to make annual account and settlement therefor. Such settlement, when made, shall be subject to exceptions, and take such direction, and have only such force and effect, as may be provided by law; but in all cases, such settlement shall be recorded, and be open to the examination of the people at such convenient place or places as may be appointed by law.

### **Origination of Bills**

§28. Bills and resolutions may originate in either house, but may be passed, amended or rejected by the other.

### **Requirement for Reading of Bills**

§29. No bill shall become a law until it has been fully and distinctly read, on three different days, in each house, unless, in case of urgency, by vote of four fifths of the members present, taken by yeas and nays on each bill, this rule be dispensed with: Provided, in all cases, that an engrossed bill shall be fully and distinctly read in each house.

### **Acts to Embrace But One Object—Time of Effect**

§30. No act hereafter passed shall embrace more than one object, and that shall be expressed in the title. But if any object shall be embraced in an act which is not so expressed, the act shall be void only as to so much thereof as shall not be so expressed, and no law shall be revived, or amended, by reference to its title only; but the law revived, or the section amended, shall be inserted at large, in the new act. And no act of the Legislature, except such as may be passed at the first session under this Constitution, shall take effect until the expiration of ninety days after its passage, unless the Legislature shall by a vote of two thirds of the members elected to each house, taken by yeas and nays, otherwise direct.

### How Bills May Be Amended

§31. When a bill or joint resolution, passed by one house, shall be amended by the other, the question on agreeing to the bill, or joint resolution, as amended shall be again voted on by yeas and nays, in the house by which it was originally passed, and the result entered upon its journals; in all such cases, the affirmative vote of a majority of all the members elected to such house shall be necessary.

### “Majority” Defined

§32. Whenever the words, “a majority of the members elected to either house of the Legislature,” or words of like import, are used in this Constitution, they shall be construed to mean a majority of the whole number of members to which each house is, at the time, entitled, under the apportionment of representation, established by the provisions of this Constitution.

### Compensation and Expenses of Members

§33. Members of the Legislature shall receive such compensation in connection with the performance of their respective duties as members of the Legislature and such allowances for travel and other expenses in connection therewith as shall be (1) established in a resolution submitted to the Legislature by the citizens legislative compensation commission hereinafter created, and (2) thereafter enacted into general law by the Legislature at a regular session thereof, subject to such requirements and conditions as shall be prescribed in such general law. The Legislature may in any such general law reduce but shall not increase any item of compensation or expense allowance established in such resolution. All voting on the floor of both houses on the question of passage of any such general law shall be by yeas and nays to be entered on the journals.

The citizens legislative compensation commission is hereby created. It shall be composed of seven members who have been residents of this State for at least ten years prior to the date of appointment, to be appointed by the governor within twenty days after ratification of this amendment, no more than four of whom shall be members of the same political party. The members shall be broadly representative of the public at large. Members of the Legislature and officers and employees of the State or of any county, municipality or other governmental unit of the State shall not be eligible for appointment to or to serve as members of the commission. Each member of the commission shall serve for a term of seven years, except of the members first appointed, one member shall be appointed for a term of one year, and one each for terms ending two, three, four, five, six and seven years after the date of appointment. As the term of each member first appointed expires, a successor shall be appointed for a seven-year term. Any member may be reappointed for any number of terms and any vacancy shall be filled by the governor for the unexpired term. Any member of the commission may be removed by the governor prior to the expiration of such member's term for official misconduct, incompetency or neglect of duty. The governor shall designate one member of the commission as chairman. The members of the commission shall serve without compensation, but shall be entitled to be reimbursed for all reasonable and necessary expenses actually incurred in the performance of their duties as such members.

The commission shall meet as often as may be necessary and shall within fifteen days after the beginning of the regular session of the Legislature in the year one thousand nine hundred seventy-one and within fifteen days after the beginning of the regular session in each fourth year thereafter submit by resolution to the Legislature its determination of compensation and expense allowances, which resolution must be concurred in by at least four members of the commission.

Notwithstanding any other provision of this Constitution, such compensation and expense allowances as may be provided for by any such general law shall be paid on and after the effective date of such general law. Until the first such general law becomes effective, the provisions of this section in effect immediately prior to the ratification of this amendment shall continue to govern.

[Editor's note.—The first amendment of this section was proposed by Senate Joint Resolution No. 3, Acts 1919, p. 498; submitted by Acts 1919, c. 127; and ratified on November 2, 1920. The only change made in this section was to increase the compensation of members, exclusive of traveling expenses, from four dollars per day to five hundred dollars per annum.]

The second amendment was proposed by Senate Joint Resolution No. 4, Acts 1953, p. 612; submitted by Acts 1953, c. 31; and ratified on November 2, 1954. It increased the annual compensation of members to fifteen hundred dollars, limited expenses of traveling to and from the seat of government to one round trip in connection with each session, and inserted a provision relating to travel expenses in connection with party caucuses. It also increased the additional compensation of the speaker of the House and the president of the Senate from two to five dollars a day and made compensation payable upon adoption of the amendment.

The third amendment of this section was proposed by House Joint Resolution No. 8, 1970, submitted by Acts 1970, c. 22; and ratified on November 3, 1970. The amendment, which was designated the "Legislative Improvement Amendment," rewrote this section. Vote on amendment: For ratification, 208,032; Against ratification, 141,970; Majority, 66,062.]

### **Distribution of Laws and Journals Provided for— Contracts for Printing**

§34. The Legislature shall provide by law that the fuel, stationery and printing paper, furnished for the use of the State; the copying, printing, binding and distributing the laws and journals; and all other printing ordered by the Legislature, shall be let by contract to the lowest responsible bidder, bidding under a maximum price to be fixed by the Legislature; and no member or officer thereof, or officer of the State, shall be interested, directly or indirectly, in such contract, but all such contracts shall be subject to the approval of the governor, and in case of his disapproval of any such contract, there shall be a reletting of the same in such manner as may be prescribed by law.

### **State Not to Be Made Defendant in Any Court**

§35. The State of West Virginia shall never be made defendant in any court of law or equity, except the State of West Virginia, including any subdivision thereof, or any municipality therein, or any officer, agent, or employee thereof, may be made defendant in any garnishment or attachment proceeding, as garnishee or suggestee.

[Editor's note. The amendment of this section was proposed by House Joint Resolution No. 3, Acts 1935, p. 662; submitted by Acts 1935, c. 23; and ratified on November 3, 1936. The amendment added the exception to this section.]

### **Lotteries; Bingo; Raffles; County Option**

§36. The Legislature shall have no power to authorize lotteries or gift enterprises for any purpose, and shall pass laws to prohibit the sale of lottery or gift enterprise tickets in this State; except that the Legislature may authorize lotteries which are regulated, controlled, owned and operated by the State of West Virginia in the manner provided by general law, either separately by this State or jointly or in cooperation with one or more other states and may authorize state-regulated bingo games and raffles for the purpose of raising money by charitable or public service organizations or by the State Fair of West Virginia for charitable or public service purposes: *Provided*, That each county may disapprove the holding of bingo games and raffles within that county at a regular, primary or special election but once having disapproved such activity, may thereafter authorize the holding of bingo games and raffles, by majority vote at a regular, primary or special election held not sooner than five years after the election resulting in disapproval; that all proceeds from the bingo games and raffles be used for the purpose of supporting charitable or public service purposes; and that the Legislature shall provide a means of regulating the bingo games and raffles so as to ensure that only charitable or public service purposes are served by the conducting of the bingo games and raffles.

[Editor's Note.—The first amendment to this section was proposed by House Joint Resolution No. 13, Acts, Regular Session, 1980, P. 739; submitted in accordance with Article 11, Chapter 3 of the West Virginia Code; and ratified November 4, 1980. Vote on the amendment: For ratification, 387,790; Against ratification, 216,659; Majority, 171,131.]

This section, prior to its amendment, read:

"The Legislature shall have no power to authorize lotteries, or gift enterprises for any purpose, and pass laws to prohibit the sale of lottery or gift enterprise tickets in this State."



The second amendment of this section was proposed by Senate Joint Resolution No. 3, Acts, Regular Session, 1983, p. 1076; and ratified November 6, 1984. Vote on the amendment, 437,357; Against ratification, 219,453; Majority, 217,904.

This section was amended to allow the Legislature to authorize lotteries which are regulated, controlled, owned and operated by the State of West Virginia in the manner provided by general law, either separately by this State or jointly or in cooperation with one or more other states.]

### **Terms of Office Not to Be Extended after Election**

§37. No law shall be passed after the election of any public officer, which shall operate to extend the term of his office.

### **Salaries of Officials Cannot Be Increased During Official Term**

§38. No extra compensation shall be granted or allowed to any public officer, agent, servant or contractor, after the services shall have been rendered or the contract made; nor shall any Legislature authorize the payment of any claim or part thereof, hereafter created against the State, under any agreement or contract made, without express authority of law; and all such unauthorized agreements shall be null and void. Nor shall the salary of any public officer be increased or diminished during his term of office, nor shall any such officer, or his or their sureties be released from any debt or liability due to the State: Provided, the Legislature may make appropriations for expenditures hereafter incurred in suppressing insurrection, or repelling invasion.

### **Local Laws Not to Be Passed in Enumerated Cases**

§39. The Legislature shall not pass local or special laws in any of the following enumerated cases; that is to say, for

Granting divorces;

Laying out, opening, altering and working roads or highways;

Vacating roads, town plats, streets, alleys and public grounds;

Locating, or changing county seats;

Regulating or changing county or district affairs;

Providing for the sale of church property, or property held for charitable uses;

Regulating the practice in courts of justice;

Incorporating cities, towns or villages, or amending the charter of any city, town or village, containing a population of less than two thousand;

Summoning or impaneling grand or petit juries;

The opening or conducting of any election, or designating the place of voting;

The sale and mortgage of real estate belonging to minors, or others under disability;

Chartering, licensing, or establishing ferries or toll bridges;

Remitting fines, penalties or forfeitures;

Changing the law of descent;

Regulating the rate of interest;

Authorizing deeds to be made for land sold for taxes;

Releasing taxes; releasing title to forfeited lands.

The Legislature shall provide, by general laws, for the foregoing and all other cases for which provision can be so made; and in no case shall a special act be passed, where a general law would be proper, and can be made applicable to the case, nor in any other case in which the courts have jurisdiction, and are competent to give relief asked for.

### Home Rule for Municipalities

§39(a). No local or special laws shall hereafter be passed incorporating cities, towns or villages, or amending their charters. The Legislature shall provide by general laws for the incorporation and government of cities, towns and villages, and shall classify such municipal corporations, upon the basis of population, into not less than two more than five classes. Such general laws shall restrict the powers of such cities, towns and villages to borrow money and contract debts, and shall limit the rate of taxes for municipal purposes, in accordance with section one, article ten of the Constitution of the State of West Virginia. Under such general laws, the electors of each municipal corporation, wherein the population exceeds two thousand, shall have power and authority to frame, adopt and amend the charter of such corporation, or to amend an existing charter thereof, and through its legally constituted authority, may pass all laws and ordinances relating to its municipal affairs: Provided, that any such charter or amendment thereto, and any such law or ordinance so adopted, shall be invalid and void if inconsistent or in conflict with this Constitution or the general laws of the State then in effect, or thereafter from time to time enacted.

[Editor's note.—This section was proposed by Senate Joint Resolution No. 3, Acts 1935, p. 706; submitted by Acts 1935, c. 22; and ratified on November 3, 1936.]

### Limiting Powers of Court or Judge

§40. The Legislature shall not confer upon any court, or judge, the power of appointment to office, further than the same is herein provided for.

### Each House to Keep Journal of Proceedings

§41. Each house shall keep a journal of its proceedings, and cause the same to be published from time to time, and all bills and joint resolutions shall be described therein, as well by their title as their number, and the yeas and nays on any question, if called for by one tenth of those present, shall be entered on the journal.

### Appropriation Bills to Be Specific

§42. Bills making appropriations for the pay of members and officers of the Legislature, and for salaries for the officers of the government, shall contain no provision on any other subject.

### Board or Court of Registration of Voters Prohibited

§43. The Legislature shall never authorize or establish any board or court of registration of voters.

### Election of Legislative, County and Municipal Officers

§44. In all elections to office which may hereafter take place in the Legislature, or in any county, or municipal body, the vote shall be viva voce, and be entered on its journals.

### Bribery and Attempt to Bribe—Punishment

§45. It shall be the duty of the Legislature, at its first session after the adoption of this Constitution, to provide, by law, for the punishment by imprisonment in the penitentiary, of any person who shall bribe, or attempt to bribe, any executive or judicial officer of this State, or any member of the Legislature in order to influence him, in the performance of any of his official or public duties; and also to provide by law for the punishment by imprisonment in the penitentiary of any of said officers, or any member of the Legislature, who shall demand, or receive, from any corporation, company or person, any money, testimonial, or other valuable thing, for the performance of his official or public duties, or for refusing or failing to perform the same, or for any vote or influence a member of the Legislature may give or withhold as such member; and also to provide by law for compelling any person, so bribing or attempting to bribe, or so demanding or receiving a bribe, fee, reward, or testimonial, to testify against any person or persons, who may have committed any of said offences;

provided, that any person so compelled to testify, shall be exempted from trial and punishment for the offence of which he may have been guilty, and concerning which he is compelled to testify; and any person convicted of any of the offences specified in this section, shall, as a part of the punishment thereof, be forever disqualified from holding any office or position of honor, trust, or profit in this State.

### Manufacture and Sale of Liquor

§46. The Legislature shall by appropriate legislation regulate the manufacture and sale of intoxicating liquors within the limits of this State, and any law authorizing the sale of such liquors shall forbid and penalize the consumption and the sale thereof for consumption in a saloon or other public place.

*[Editor's note.—The first amendment of this section was proposed by Senate Joint Resolution No. 6, Acts 1911, p. 289; submitted by Acts 1911, c. 15; and ratified on November 5, 1912. Prior to the amendment, which provided for prohibition commencing on July 1, 1914, this section authorized laws regulating the sale of intoxicating liquors.*

*The second amendment was proposed by Sen. Com. Sub. for Eng. House Joint Resolution No. 1, Acts 1933, p. 313, submitted by Acts 1933, c. 25; and ratified on November 6, 1934. The amendment rewrote the section to read as set out above.]*

### Incorporation of Religious Denominations Prohibited

§47. No charter of incorporation shall be granted to any church or religious denomination. Provisions may be made by general laws for securing the title to church property, and for the sale and transfer thereof, so that it shall be held, used, or transferred for the purposes of such church, or religious denomination.

### Homestead Exemption

§48. Any husband or parent, residing in this State, or the infant children of deceased parents, may hold a homestead of the value of five thousand dollars, and personal property to the value of one thousand dollars, exempt from forced sale, subject to such regulations as shall be prescribed by law: *Provided*, That such homestead exemption shall in nowise affect debts or liabilities existing at the time of the adoption of this Constitution and the increases in such homestead exemption provided by this amendment shall in nowise affect the debts or liabilities existing at the time of the ratification of such amendment: *Provided, however*, That no property shall be exempt from sale for taxes due thereon, or for the payment of purchase money due upon said property, or for debts contracted for the erection of improvements thereon.

*[Editor's note.—The amendment of this section was proposed by House Joint Resolution No. 7, Acts, Regular Session, 1973, p. 582; and ratified at a special election November 6, 1973. Vote on the amendment: For ratification, 202,407; Against ratification, 31,665; Majority, 170,742.*

*This section, prior to its amendment, read:*

*"Any husband or parent, residing in this State, or the infant children of deceased parents, may hold a homestead of the value of one thousand dollars, and personal property to the value of two hundred dollars, exempt from forced sale subject to such regulations as shall be prescribed by law: *Provided*, That such homestead exemption shall in nowise affect debts or liabilities existing at the time of the adoption of this Constitution: *And provided further*, That no property shall be exempt from sale for taxes due thereon, or for the payment of purchase money due upon said property, or for debts contracted for the erection of improvements thereon.]"*

### Property of Married Woman

§49. The Legislature shall pass such laws as may be necessary to protect the property of married women from the debts, liabilities and control of their husbands.

### Plan of Proportional Representation

§50. The Legislature may provide for submitting to a vote of the people at the general election to be held in 1876, or at any general election thereafter, a plan or scheme of proportional representation in the Senate of this State; and if a majority of the votes cast at

such election be in favor of the plan submitted to them, the Legislature shall, at its session succeeding such election, rearrange the senatorial districts in accordance with the plan so approved by the people.

### **Budget and Supplementary Appropriation Bills**

§51. The Legislature shall not appropriate any money out of the treasury except in accordance with the provisions of this section.

#### **Subsection A—Appropriation Bills**

(1) Every appropriation bill shall be either a budget bill, or a supplementary appropriation bill, as hereinafter provided.

#### **Subsection B—Budget Bills**

(2) Within ten days after the convening of the regular session of the Legislature in odd-numbered years, unless such time shall be extended by the Legislature, and on the second Wednesday of January in even-numbered years, the governor shall submit to the Legislature a budget for the next ensuing fiscal year. The budget shall contain a complete plan of proposed expenditures and estimated revenues for the fiscal year and shall show the estimated surplus or deficit of revenues at the end of each fiscal year. Accompanying each budget shall be a statement showing: (a) An estimate of the revenues and expenditures for the current fiscal year, including the actual revenues and actual expenditures to the extent available, and the revenues and expenditures for the next preceding fiscal year; (b) the current assets, liabilities, reserves and surplus or deficit of the State; (c) the debts and funds of the State; (d) an estimate of the State's financial condition as of the beginning and end of the fiscal year covered by the budget; (e) any explanation the governor may desire to make as to the important features of the budget and any suggestions as to methods for reduction or increase of the State's revenue.

(3) Each budget shall embrace an itemized estimate of the appropriations, in such form and detail as the governor shall determine or as may be prescribed by law: (a) For the Legislature as certified to the governor in the manner hereinafter provided; (b) for the executive department; (c) for the judiciary department, as provided by law, certified to the governor by the auditor; (d) for payment and discharge of the principal and interest of any debt of the State created in conformity with the Constitution, and all laws enacted in pursuance thereof; (e) for the salaries payable by the State under the Constitution and laws of the State; (f) for such other purposes as are set forth in the Constitution and in laws made in pursuance thereof.

(4) The governor shall deliver to the presiding officer of each house the budget and a bill for all the proposed appropriations of the budget clearly itemized and classified, in such form and detail as the governor shall determine or as may be prescribed by law; and the presiding officer of each house shall promptly cause the bill to be introduced therein, and such bill shall be known as the "Budget Bill." The governor may, with the consent of the Legislature, before final action thereon by the Legislature, amend or supplement the budget to correct an oversight, or to provide funds contingent on passage of pending legislation, and in case of an emergency, he may deliver such an amendment or supplement to the presiding officers of both houses; and the amendment or supplement shall thereby become a part of the budget bill as an addition to the items of the bill or as a modification of or a substitute for any item of the bill the amendment or supplement may affect.

(5) The Legislature shall not amend the budget bill so as to create a deficit but may amend the bill by increasing or decreasing any item therein: Provided, that no item relating to the judiciary shall be decreased, and except as otherwise provided in this Constitution, the salary or compensation of any public officer shall not be increased or decreased during his term of office: Provided further, that the Legislature shall not increase the estimate of revenue submitted in the budget without the approval of the governor.

(6) The governor and such representatives of the executive departments, boards, officers

and commissions of the State expending or applying for state moneys as have been designated by the governor for this purpose, shall have the right, and when requested by either house of the Legislature it shall be their duty, to appear and be heard with respect to any budget bill, and to answer inquiries relative thereto.

### **Subsection C—Supplementary Appropriation Bills**

(7) Neither house shall consider other appropriations until the budget bill has been finally acted upon by both houses, and no such other appropriations shall be valid except in accordance with the provisions following: (a) Every such appropriation shall be embodied in a separate bill limited to some single work, object or purpose therein stated and called therein a supplementary appropriation bill; (b) each supplementary appropriation bill shall provide the revenue necessary to pay the appropriation thereby made by a tax, direct or indirect, to be laid and collected as shall be directed in the bill unless it appears from such budget that there is sufficient revenue available.

### **Subsection D—General Provisions**

(8) If the budget bill shall not have been finally acted upon by the Legislature three days before the expiration of its regular session, the governor shall issue a proclamation extending the session for such further period as may, in his judgment, be necessary for the passage of the bill; but no matter other than the bill shall be considered during such an extension of a session except a provision for the cost thereof.

(9) For the purpose of making up the budget, the governor shall have the power, and it shall be his duty, to require from the proper state officials, including herein all executive departments, all executive and administrative officers, bureaus, boards, commissions and agencies expending or supervising the expenditure of, and all institutions applying for state moneys and appropriations, such itemized estimates and other information, in such form and at such times as he shall direct. The estimates for the legislative department, certified by the presiding officer of each house, and for the judiciary, as provided by law, certified by the auditor, shall be transmitted to the governor in such form and at such times as he shall direct, and shall be included in the budget.

(10) The governor may provide for public hearings on all estimates and may require the attendance at such hearings of representatives of all agencies and all institutions applying for state moneys. After such public hearings he may, in his discretion, revise all estimates except those for the legislative and judiciary departments.

(11) Every budget bill or supplementary appropriation bill passed by a majority of the members elected to each house of the Legislature shall, before it becomes a law, be presented to the governor. The governor may veto the bill, or he may disapprove or reduce items or parts of items contained therein. If he approves he shall sign it and thereupon it shall become a law. The bill, items or parts thereof, disapproved or reduced by the governor, shall be returned with his objections to each house of the Legislature.

Each house shall enter the objections at large upon its journal and proceed to reconsider. If, after reconsideration, two thirds of the members elected to each house agree to pass the bill, or such items or parts thereof, as were disapproved or reduced, the bill, items or parts thereof, approved by two thirds of such members, shall become law, notwithstanding the objections of the governor. In all such cases, the vote of each house shall be determined by yeas and nays to be entered on the journal.

A bill, item or part thereof, which is not returned by the governor within five days (Sundays excepted) after the bill has been presented to him shall become a law in like manner as if he had signed the bill, unless the Legislature, by adjournment, prevents such return, in which case it shall be filed in the office of the secretary of state, within five days after such adjournment, and shall become a law; or it shall be so filed within such five days with the objections of the governor, in which case it shall become law to the extent not disapproved by the governor.

(12) The Legislature may, from time to time, enact such laws, not inconsistent with this section, as may be necessary and proper to carry out its provisions.

(13) In the event of any inconsistency between any of the provisions of this section and any of the other provisions of the Constitution, the provisions of this section shall prevail. But nothing herein shall be construed as preventing the governor from calling extraordinary sessions of the Legislature, as provided by section nineteen of this article, or as preventing the Legislature at such extraordinary sessions from considering any emergency appropriation or appropriations.

(14) If any item of any appropriation bill passed under the provisions of this section shall be held invalid upon any ground, such invalidity shall not affect the legality of the bill or of any other item of such bill or bills.

[Editor's note.—The amendment of this section was proposed by House Joint Resolution No. 3, Acts 1967, submitted by Acts 1968, c. 15; and ratified on November 5, 1968. The amendment rewrote the section to read as set out above and designated it the "Modern Budget Amendment."]

### Revenues Applicable to Roads

§52. Revenue from gasoline and other motor fuel excise and license taxation, motor vehicle registration and license taxes, and all other revenue derived from motor vehicles or motor fuels shall, after deduction of statutory refunds and cost of administration and collection authorized by legislative appropriation, be appropriated and used solely for construction, reconstruction, repair and maintenance of public highways, and also the payment of the interest and principal on all road bonds heretofore issued or which may be hereafter issued for the construction, reconstruction or improvement of public highways, and the payment of obligations incurred in the construction, reconstruction, repair and maintenance of public highways.

[Editor's note.—This section was proposed by House Joint Resolution No. 6, Acts 1941, p. 589; submitted by Acts 1941, c. 11; and ratified on November 3, 1942.]

### Forestry Amendment

§53. The Legislature may by general law define and classify forest lands and provide for cooperation by contract between the State and the owner in the planting, cultivation, protection, and harvesting thereof. Forest lands embraced in any such contract may be exempted from all taxation or be taxed in such manner, including the imposition of a severance tax or charge as trees are harvested, as the Legislature may from time to time provide. But any tax measured by valuation shall not exceed the aggregate rates authorized by section one of article ten of this Constitution.

[Editor's note.—This section was proposed by House Joint Resolution No. 7, Acts 1945, p. 640; submitted by Acts 1945, c. 22; and ratified on November 5, 1946.]

### Continuity of Government Amendment

§54. The Legislature of West Virginia, in order to insure continuity of State and local governmental operations in periods of emergency resulting from disasters caused by enemy attack, shall have the power and the immediate duty (1) to provide for prompt and temporary succession to the powers and duties of public offices, of whatever nature and whether filled by election or appointment, the incumbents of which may become unavailable for carrying on the powers and duties of such offices, and (2) to adopt such other measures as may be necessary and proper for insuring the continuity of governmental operations.

[Editor's note.—This section was proposed by House Joint Resolution No. 9, Acts 1959, p. 660; submitted by Acts 1959, c. 19; and ratified on November 8, 1960.]

## ARTICLE VII

### Executive Department

§1. The executive department shall consist of a governor, secretary of state, auditor, treasurer, commissioner of agriculture and attorney general, who shall be ex officio reporter

of the court of appeals. Their terms of office shall be four years and shall commence on the first Monday after the second Wednesday of January next after their election. They shall reside at the seat of government during their terms of office, keep there the public records, books and papers pertaining to their respective offices and shall perform such duties as may be prescribed by law.

[Editor's note.—The first amendment of this section was proposed by House Joint Resolution No. 7, Acts 1933, 1st Ex. Sess., p. 506; submitted by Acts 1933, 1st Ex. Sess., c. 30; and ratified on November 6, 1934. The amendment inserted "commissioner of agriculture" in the first sentence of this section. Prior to the amendment the terms of office commenced on the fourth day of March, and the attorney general was excepted from the residence requirement of the third sentence.

The second amendment was proposed by Senate Joint Resolution No. 1, Acts 1957, p. 837; submitted by Acts 1957, c. 19; and ratified on November 4, 1958. The amendment deleted "State superintendent of free schools" which formerly appeared immediately following "secretary of state."]

### Election

§2. An election for governor, secretary of state, auditor, treasurer, commissioner of agriculture and attorney general shall be held at such times and places as may be prescribed by law.

[Editor's note.—The first amendment of this section was proposed by Joint Resolution No. 2, Acts 1901, p. 459; submitted by Acts 1901, c. 153; and ratified on November 4, 1902. This section, prior to being amended, read as follows: "An election for governor, State superintendent of free schools, auditor, treasurer, and attorney general, shall be held at such times and places as may be prescribed in this Constitution or by general law."

The second amendment was proposed by Senate Joint Resolution No. 1, Acts 1957, p. 837; submitted by Acts 1957, c. 19; and ratified on November 4, 1958. The amendment deleted "State superintendent of free schools" and added "commissioner of agriculture."]

### Certification of Election Returns—Contests

§3. The returns of every election for the above named officers shall be sealed up and transmitted by the returning officers to the secretary of state, directed "to the speaker of the House of Delegates," who shall, immediately after the organization of the house, and before proceeding to business, open and publish the same, in the presence of a majority of each house of the Legislature, which shall for that purpose assemble in the hall of the House of Delegates. The person having the highest number of votes for either of said offices, shall be declared duly elected thereto; but if two or more have an equal and the highest number of votes for the same office, the Legislature shall, by joint vote, choose one of such persons for said office. Contested elections for the office of governor shall be determined by both houses of the Legislature by joint vote, in such manner as may be prescribed by law.

[Editor's note.—The amendment of this section was proposed by Joint Resolution No. 2, Acts 1901, p. 459; submitted by Acts 1901, c. 153; and ratified on November 4, 1902. The amendment deleted the last sentence which provided for appointment of the secretary of state and his term of office.]

### Eligibility

§4. None of the executive officers mentioned in this article shall hold any other office during the term of his service. A person who has been elected or who has served as governor during all or any part of two consecutive terms shall be ineligible for the office of governor during any part of the term immediately following the second of the two consecutive terms. The person holding the office of governor when this section is ratified shall not be prevented from holding the office of governor during the term immediately following the term he is then serving.

[Editor's note.—The first amendment of this section was proposed by House Joint Resolution No. 5, Acts, Regular Session, 1901, p. 459; submitted by Acts, Regular Session, 1901, c. 153; and ratified November 4, 1902. Vote on the amendment: For ratification, 59,509; Against ratification, 22,022; Majority, 37,487.

This section, prior to its amendment, read:

"Neither the governor, State superintendent of free schools, auditor, treasurer, nor Attorney General, shall hold any other office during the term of his service. The governor shall be ineligible to said office for the four years next succeeding the term for which he was elected."

It was amended to read:

"None of the executive officers mentioned in this article shall hold any other office during the term of his service. The governor shall not be eligible to said office for the four years next succeeding the term for which he was elected "

The second amendment of this section was proposed by House Joint Resolution No. 4, Acts, Regular Session, 1970, p. 454; submitted by Acts, Regular Session, 1970, c. 23; and ratified November 3, 1970. The amendment, which was designated the "Governors Succession Amendment," rewrote the second sentence and added the third sentence: Vote on the amendment: For ratification, 213,758, Against ratification, 157,597. Majority, 56,161.

This section was amended to read as set out above.]

### **Chief Executive—Powers**

§5. The chief executive power shall be vested in the governor, who shall take care that the laws be faithfully executed.

### **Governor's Message**

§6. The governor shall at the commencement of each session, give to the Legislature information by message, of the condition of the State, and shall recommend such measures as he shall deem expedient. He shall accompany his message with a statement of all money received and paid out by him from any funds, subject to his order with vouchers therefor; and at the commencement of each regular session, present estimates of the amount of money required by taxation for all purposes.

### **Extraordinary Legislative Sessions**

§7. The governor may, on extraordinary occasions convene, at his own instance, the Legislature; but when so convened it shall enter upon no business except that stated in the proclamation by which it was called together.

### **Governor to Nominate Certain Officers**

§8. The governor shall nominate, and by and with the advice and consent of the Senate, (a majority of all the senators elected concurring by yeas and nays) appoint all officers whose offices are established by this Constitution, or shall be created by law, and whose appointment or election is not otherwise provided for; and no such officers shall be appointed or elected by the Legislature.

### **Recess Vacancies—How Filled**

§9. In case of a vacancy, during the recess of the Senate, in any office which is not elective, the governor shall, by appointment, fill such vacancy, until the next meeting of the Senate, when he shall make a nomination for such office, and the person so nominated, when confirmed by the Senate, (a majority of all the senators elected concurring by yeas and nays) shall hold his office during the remainder of the term, and until his successor shall be appointed and qualified. No person, after being rejected by the Senate, shall be again nominated for the same office, during the same session, unless at the request of the Senate; nor shall such person be appointed to the same office during the recess of the Senate.

### **Governor's Power of Removal**

§10. The governor shall have power to remove any officer whom he may appoint in case of incompetency, neglect of duty, gross immorality, or malfeasance in office; and he may declare his office vacant and fill the same as herein provided in other cases of vacancy.

### **Executive May Remit Fines and Forfeitures**

§11. The governor shall have power to remit fines and penalties in such cases and under such regulations as may be prescribed by law; to commute capital punishment and, except where the prosecution has been carried on by the House of Delegates, to grant reprieves and pardons after conviction; but he shall communicate to the Legislature at each session the



particulars of every case of fine or penalty remitted, of punishment commuted and of reprieve or pardon granted, with his reasons therefor.

### **Governor Commander-in-Chief of Military Forces**

§12. The governor shall be commander-in-chief of the military forces of the State, (except when they shall be called into the service of the United States) and may call out the same to execute the laws, suppress insurrection and repel invasion.

### **Official Bond of State Officers**

§13. When any State officer has executed his official bond, the governor shall, for such causes and in such manner as the Legislature may direct, require of such officer reasonable additional security; and if the security is not given as required, his office shall be declared vacant, in such manner as may be provided by law.

### **Governor's Approval or Disapproval of Bills Passed by the Legislature**

§14. Subject to the provisions of section fifteen of this article, every bill passed by the Legislature shall, before it becomes a law, be presented to the governor. If he approves, he shall sign it, and thereupon it shall become a law; but if not, he shall return it, with his objections, to the house in which it originated, which house shall enter the objections at large upon its journal, and may proceed to reconsider the returned bill. Notwithstanding the provisions of section fifty-one, article six of this Constitution, any such bill may be reconsidered even if the Legislature is at the time in extended session for the sole purpose of considering the budget bill, as specified in said section fifty-one. If after any such reconsideration, a majority of the members elected to that house agree to pass the bill, it shall be sent, together with the objections of the governor to the other house, by which it may likewise be reconsidered, and if approved by a majority of the members elected to that house, it shall become a law, notwithstanding the objections of the governor. If upon any such reconsideration the bill is amended and reenacted, then it shall be again sent to the governor and he shall act upon it as if it were before him for the first time. In all cases, the vote of each house shall be determined by yeas and nays to be entered on the journal.

Any bill which shall not be returned by the governor within five days, Sundays excepted, after it shall have been presented to him shall be a law, in the same manner as if he had signed it, unless the Legislature shall, by adjournment sine die, prevent its return, in which case it shall be filed with his objections in the office of the secretary of state within fifteen days, Sundays excepted, after such adjournment, or become a law.

*[Editor's note.—A budget bill or supplementary appropriation bill, disapproved by the governor, requires a vote of two-thirds of the members elected to each house in order to become a law, notwithstanding the objections of the governor. See "Modern Budget Amendment," Art. VI, § 51, Subsection D (11).*

The amendment of this section was proposed by House Joint Resolution No. 8, Acts, Regular Session, 1970, p. 456; submitted by Acts, Regular Session, 1970, c. 22; and ratified November 3, 1970. The amendment was designated the "Legislative Improvement Amendment." Vote on the amendment: For ratification, 208,032; Against ratification, 141,970; Majority, 66,062.

This section, prior to its amendment, read:

"Every bill passed by the Legislature shall, before it becomes a law, be presented to the governor. If he approve, he shall sign it, and thereupon it shall become a law; but if not, he shall return it with his objections, to the house in which it originated, which house shall enter the objections at large upon its journal, and proceed to reconsider it. If, after such reconsideration, a majority of the members elected to that house agree to pass the bill, it shall be sent, together with the objections to the other house, by which it shall likewise be reconsidered, and if approved by a majority of the members elected to that house, it shall become a law, notwithstanding the objections of the governor. But in all such cases, the vote of each house shall be determined by yeas and nays to be entered on the journal. Any bill which shall not be returned by the governor within five days (Sundays excepted) after it shall have been presented to him shall be a law, in like manner as if he had signed it, unless the Legislature shall, by their adjournment, prevent its return, in which case it shall be filed with his objections in the office of the secretary of state, within five days after such adjournment, or become a law."]

### **Governor's Approval or Disapproval of Bills Making Appropriations of Money**

§15. A bill passed by the Legislature making appropriations of money must be submitted

to the governor for his approval or disapproval to the extent and only to the extent required by section fifty-one, article six of this Constitution, and any provision therein contained as to such approval or disapproval shall govern and control as to any such bill.

[Editor's note.—The amendment of this section was proposed by House Joint Resolution No. 8, Acts, Regular Session, 1970, p. 456, submitted by Acts, Regular Session, 1970, c. 22; and ratified November 3, 1970. The amendment, which was designated the "Legislative Improvement Amendment," rewrites this section. Vote on the amendment: For ratification, 208,032; Against ratification, 141,970; Majority, 66,062.

This section, prior to its amendment read:

"Every bill passed by the Legislature making appropriations of money, embracing distinct items, shall before it becomes a law, be presented to the governor; if he disapproves the bill, or any item or appropriation therein contained, he shall communicate such disapproval with his reasons therefor to the house in which the bill originated, but all items not disapproved shall have the force and effect of law according to the original provisions of the bill. Any item or items so disapproved shall be void, unless repassed by a majority of each house according to the rules and limitations prescribed in the preceding section in reference to other bills."

### Vacancy in Governorship, How Filled

§16. In case of the death, conviction on impeachment, failure to qualify, resignation, or other disability of the governor, the president of the Senate shall act as governor until the vacancy is filled, or the disability removed; and if the president of the Senate, for any of the above named causes, shall become incapable of performing the duties of governor, the same shall devolve upon the Speaker of the House of Delegates; and in all other cases where there is no one to act as governor, one shall be chosen by joint vote of the Legislature. Whenever a vacancy shall occur in the office of governor before the first three years of the term shall have expired, a new election for governor shall take place to fill the vacancy.

### Vacancies in Other Executive Departments

§17. If the office of secretary of state, auditor, treasurer, commissioner of agriculture or attorney general shall become vacant by death, resignation, or otherwise, it shall be the duty of the governor to fill the same by appointment, and the appointee shall hold his office until his successor shall be elected and qualified in such manner as may be prescribed by law. The subordinate officers of the executive department and the officers of all public institutions of the State shall keep an account of all moneys received or disbursed by them, respectively, from all sources and for every service performed, and make a semiannual report thereof to the governor under oath or affirmation; and any officer who shall wilfully make a false report shall be deemed guilty of perjury.

[Editor's note.—The first amendment of this section was proposed by Joint Resolution No. 2, Acts 1901, p. 459; submitted by Acts 1901, c. 153, and ratified on November 4, 1902. The amendment inserted "secretary of state" near the beginning of the section and substituted "prescribed" for "provided" near the end of the first sentence.

The second amendment was proposed by Senate Joint Resolution No. 1, Acts 1957, p. 837; submitted by Acts 1957, c. 19; ratified on November 4, 1958. The amendment deleted "State superintendent of free schools" and inserted "commissioner of agriculture" in the first sentence.]

### Executive Heads to Make Reports

§18. The subordinate officers of the executive department and the officers of all the public institutions of the State, shall, at least ten days preceding each regular session of the Legislature, severally report to the governor, who shall transmit such report to the Legislature; and the governor may at any time require information in writing, under oath, from the officers of his department, and all officers and managers of state institutions, upon any subject relating to the condition, management and expenses of their respective offices.

### Salaries of Officials

§19. The officers named in this article shall receive for their services a salary to be established by law, which shall not be increased or diminished during their official terms, and they shall not, after the expiration of the terms of those in office at the adoption of this amendment, receive to their own use any fees, costs, perquisites of office or other compensation, and all fees that may hereafter be payable by law, for any service performed by

any officer provided for in this article of the Constitution, shall be paid in advance into the State treasury.

[**Editor's note.**—The amendment of this section was proposed by Joint Resolution No. 1, Acts 1901, p. 459; submitted by Acts 1901, c. 153; and ratified on November 4, 1902. This section, prior to amendment, read as follows. "The governor shall receive for his services, a salary of twenty-seven hundred dollars per annum and no additional emolument, allowance or perquisite, shall be paid or made to him, on any account. Any person acting as governor shall receive the emoluments of that office. The secretary of state shall receive one thousand, the State superintendent of free schools, fifteen hundred, the treasurer, fourteen hundred; the auditor, two thousand; and the attorney general thirteen hundred dollars per annum; and no additional emolument or allowance, except as herein otherwise provided, shall be paid or made out of the treasury of the State to any of the foregoing executive officers on any account."]

## ARTICLE VIII

### Judicial Power

§1. The judicial power of the State shall be vested solely in a supreme court of appeals and in the circuit courts, and in such intermediate appellate courts and magistrate courts as shall be hereafter established by the Legislature, and in the justices, judges and magistrates of such courts.

#### Supreme Court of Appeals

§2. The supreme court of appeals shall consist of five justices. A majority of the justices of the court shall constitute a quorum for the transaction of business.

The justices shall be elected by the voters of the State for a term of twelve years, unless sooner removed or retired as authorized in this article. The Legislature may prescribe by law whether the election of such justices is to be on a partisan or nonpartisan basis.

Provision shall be made by rules of the supreme court of appeals for the selection of a member of the court to serve as chief justice thereof. If the chief justice is temporarily disqualified or unable to serve, one of the justices of the court designated in accordance with the rules of the court shall serve temporarily in his stead.

When any justice is temporarily disqualified or unable to serve, the chief justice may assign a judge of a circuit court or of an intermediate appellate court to serve from time to time in his stead.

#### Supreme Court of Appeals; Jurisdiction and Powers; Officers and Employees; Terms

§3. The supreme court of appeals shall have original jurisdiction of proceedings in habeas corpus, mandamus, prohibition and certiorari.

The court shall have appellate jurisdiction in civil cases at law where the matter in controversy, exclusive of interest and costs, is of greater value or amount than three hundred dollars unless such value or amount is increased by the Legislature; in civil cases in equity; in controversies concerning the title or boundaries of land; in proceedings in quo warranto, habeas corpus, mandamus, prohibition and certiorari; and in cases involving personal freedom or the constitutionality of a law. It shall have appellate jurisdiction in criminal cases, where there has been a conviction for a felony or misdemeanor in a circuit court, and such appellate jurisdiction as may be conferred upon it by law where there has been such a conviction in any other court. In criminal proceedings relating to the public revenue, the right of appeal shall belong to the State as well as to the defendant. It shall have such other appellate jurisdiction, in both civil and criminal cases, as may be prescribed by law.

The court shall have power to promulgate rules for all cases and proceedings, civil and criminal, for all of the courts of the State relating to writs, warrants, process, practice and procedure, which shall have the force and effect of law.

The court shall have general supervisory control over all intermediate appellate courts, circuit courts and magistrate courts. The chief justice shall be the administrative head of all the courts. He may assign a judge from one intermediate appellate court to another, from one

circuit court to another, or from one magistrate court to another, for temporary service. The court shall appoint an administrative director to serve at its pleasure at a salary to be fixed by the court. The administrative director shall, under the direction of the chief justice, prepare and submit a budget for the court.

The officers and employees of the supreme court of appeals, including the clerk and the law librarian, shall be appointed and may be removed by the court. Their duties and compensation shall be prescribed by the court.

The number, times and places of the terms of the supreme court of appeals shall be prescribed by law. There shall be at least two terms of the court held annually.

### **Writ of Error, Supersedeas and Appeal; Scope and Form of Decisions**

§4. A writ of error, supersedeas or appeal shall be allowed by the supreme court of appeals, or a justice thereof, only upon a petition assigning error in the judgment or proceedings of a court and then only after the court, or a justice thereof, shall have examined and considered the record and is satisfied that there probably is error in the record, or that it presents a point proper for the consideration of the court.

No decision rendered by the court shall be considered as binding authority upon any court, except in the particular case decided, unless a majority of the justices of the court concur in such decision.

When a judgment or order of another court is reversed, modified or affirmed by the court, every point fairly arising upon the record shall be considered and decided; the reasons therefor shall be concisely stated in writing and preserved with the record; and it shall be the duty of the court to prepare a syllabus of the points adjudicated in each case in which an opinion is written and in which a majority of the justices thereof concurred, which shall be prefixed to the published report of the case.

### **Circuit Courts**

§5. The judge or judges of each circuit court shall be elected by the voters of the circuit for a term of eight years, unless sooner removed or retired as authorized in this article. The Legislature may prescribe by law whether the election of such judges is to be on a partisan or nonpartisan basis. Upon the effective date of this article, each statutory court of record of limited jurisdiction existing in the State immediately prior to such effective date shall become part of the circuit court for the circuit in which it presently exists, and each such judge of such statutory court of record of limited jurisdiction shall thereupon become a judge of such circuit court. During his continuance in office, a judge of a circuit court shall reside in the circuit of which he is a judge.

The Legislature may increase, or other than during term of office decrease, the number of circuit judges within any circuit. The judicial circuits in existence on the effective date of this article shall remain as so constituted until changed by law, and the Legislature, at any session thereof held in the odd-numbered year next preceding the time for the full term election of the judges thereof, may rearrange the circuits and may increase or diminish the number of circuits. A judge of a circuit court in office at the time of any such change shall continue as a judge of the circuit in which he shall continue to reside after such change until his term shall expire, unless sooner removed or retired as authorized in this article.

There shall be at least one judge for each circuit court and as many more as may be necessary to transact the business of such court. If there be two or more judges of a circuit court, provision shall be made by rules of such circuit court for the selection of one of such judges to serve as chief judge thereof. If the chief judge is temporarily disqualified or unable to serve, one of the judges of the circuit court designated in accordance with the rules of such court shall serve temporarily in his stead.

The supreme court of appeals shall provide for dividing the business of those circuits in which there shall be more than one judge between the judges thereof so as to promote and secure the convenient and expeditious transaction of such business.

In every county in the State the circuit court for such county shall sit at least three times in each year. The supreme court of appeals shall designate the times at which each circuit court shall sit, but until this action is taken by the supreme court of appeals, each circuit court shall sit at the times prescribed by law. If there be two or more judges of a circuit court, such judges may hold court in the same county or in different counties within the circuit at the same time or at different times.

### **Circuit Courts; Jurisdiction, Authority and Power**

§6. Circuit courts shall have control of all proceedings before magistrate courts by mandamus, prohibition and certiorari.

Circuit courts shall have original and general jurisdiction of all civil cases at law where the value or amount in controversy, exclusive of interest and costs, exceeds one hundred dollars unless such value or amount is increased by the Legislature; of all civil cases in equity; of proceedings in habeas corpus, mandamus, quo warranto, prohibition and certiorari; and of all crimes and misdemeanors. On and after January one, one thousand nine hundred seventy-six, the Legislature may provide that all matters of probate, the appointment and qualification of personal representatives, guardians, committees and curators, and the settlements of their accounts, shall be vested exclusively in circuit courts or their officers, but until such time as the Legislature provides otherwise, jurisdiction in such matters shall remain in the county commissions or tribunals existing in lieu thereof or the officers of such county commissions or tribunals.

Circuit courts shall have appellate jurisdiction in all cases, civil and criminal, where an appeal, writ of error or supersedeas is allowed by law to the judgment or proceedings of any magistrate court, unless such jurisdiction is conferred by law exclusively upon an intermediate appellate court or the supreme court of appeals.

Circuit courts shall also have such other jurisdiction, authority or power, original or appellate or concurrent, as may be prescribed by law.

Subject to the approval of the supreme court of appeals, each circuit court shall have the authority and power to establish local rules to govern the court.

Subject to the supervisory control of the supreme court of appeals, each circuit court shall have general supervisory control over all magistrate courts in the circuit. Under the direction of the chief justice of the supreme court of appeals, the judge of the circuit court, or the chief judge thereof if there be more than one judge of the circuit court, shall be the administrative head of the circuit court and all magistrate courts in the circuit.

### **General Provisions Relating to Justices, Judges and Magistrates**

§7. All justices, judges and magistrates must be residents of this State and shall be commissioned by the governor. No person may hereafter be elected as a justice of the supreme court of appeals unless he has been admitted to practice law for at least ten years prior to his election, and no person may hereafter be elected as a judge of a circuit court unless he has been admitted to practice law for at least five years prior to his election.

Justices, judges and magistrates shall receive the salaries fixed by law, which shall be paid entirely out of the state treasury, and which may be increased but shall not be diminished during their term of office, and they shall receive expenses as provided by law. The salary of a circuit judge shall also not be diminished during his term of office by virtue of the statutory courts of record of limited jurisdiction of his circuit becoming a part of such circuit as provided in section five of this article.

Any justice of the supreme court of appeals and any judge of any circuit court, including any statutory court of record of limited jurisdiction which becomes a part of a circuit court by virtue of section five of this article, in office on the effective date of this article shall continue in office until his term shall expire, unless sooner removed or retired as authorized in this article: *Provided*, That as to the term of any judge of a statutory court of record of limited jurisdiction which does not expire on the thirty-first day of December, one thousand nine

hundred seventy-six, the following provisions shall govern and control unless any such judges shall be sooner removed or retired as authorized in this article: (1) If the term would otherwise expire before the thirty-first day of December, one thousand nine hundred seventy-six, such term shall continue through and expire on said thirty-first day of December, one thousand nine hundred seventy-six, (2) if the term would otherwise expire on the first day of January, one thousand nine hundred seventy-seven, such term shall terminate and expire on the thirty-first day of December, one thousand nine hundred seventy-six, and (3) if the term would otherwise expire after the thirty-first day of December, one thousand nine hundred seventy-six, but other than on the first day of January, one thousand nine hundred seventy-seven, such term shall continue through and expire on the thirty-first day of December, one thousand nine hundred eighty-four.

No justice, judge or magistrate shall hold any other office, or accept any appointment or public trust, under this or any other government; nor shall he become a candidate for any elective public office or nomination thereto, except a judicial office; and the violation of any of these provisions shall vacate his judicial office. No justice of the supreme court of appeals or judge of an intermediate appellate court or of a circuit court shall practice the profession of law during the term of his office, but magistrates who are licensed to practice this profession may practice law except to the extent prohibited by the Legislature.

If from any cause a vacancy shall occur in the office of a justice of the supreme court of appeals or a judge of a circuit court, the governor shall issue a directive of election to fill such vacancy in the manner prescribed by law for electing a justice or judge of the court in which the vacancy exists, and the justice or judge shall be elected for the unexpired term; and in the meantime, the governor shall fill such vacancy by appointment until a justice or judge shall be elected and qualified. If the unexpired term be less than two years, or such additional period, not exceeding a total of three years, as may be prescribed by law, the governor shall fill such vacancy by appointment for the unexpired term.

### **Censure, Temporary Suspension and Retirement of Justices, Judges and Magistrates; Removal**

§8. Under its inherent rule-making power, which is hereby declared, the supreme court of appeals shall, from time to time, prescribe, adopt, promulgate and amend rules prescribing a judicial code of ethics, and a code of regulations and standards of conduct and performances for justices, judges and magistrates, along with sanctions and penalties for any violation thereof, and the supreme court of appeals is authorized to censure or temporarily suspend any justice, judge or magistrate having the judicial power of the State, including one of its own members, for any violation of any such code of ethics, code of regulations and standards, or to retire any such justice, judge or magistrate who is eligible for retirement under the West Virginia judges' retirement system (or any successor or substituted retirement system for justices, judges and magistrates of this State) and who, because of advancing years and attendant physical or mental incapacity, should not, in the opinion of the supreme court of appeals, continue to serve as a justice, judge or magistrate.

No justice, judge or magistrate shall be censured, temporarily suspended or retired under the provisions of this section unless he shall have been afforded the right to have a hearing before the supreme court of appeals, nor unless he shall have received notice of the proceedings, with a statement of the cause or causes alleged for his censure, temporary suspension or retirement, at least twenty days before the day on which the proceeding is to commence. No justice of the supreme court of appeals may be temporarily suspended or retired unless all of the other justices concur in such temporary suspension or retirement. When rules herein authorized are prescribed, adopted and promulgated, they shall supersede all laws and parts of laws in conflict therewith, and such laws shall be and become of no further force or effect to the extent of such conflict.

A retired justice or judge may, with his permission and with the approval of the supreme court of appeals, be recalled by the chief justice of the supreme court of appeals for temporary assignment as a justice of the supreme court of appeals, or judge of an intermediate appellate court, a circuit court or a magistrate court.

A justice or judge may be removed only by impeachment in accordance with the provisions of section nine, article four of this Constitution. A magistrate may be removed from office in the manner provided by law for the removal of county officers.

### Clerks of Circuit Courts

§9. The voters of each county shall elect a clerk of the circuit court, whose term of office shall be six years; his duties, responsibilities, compensation and the manner of removing him from office shall be prescribed by law. Whenever the clerk shall be so situated as to make it improper for him to act in any matter, a clerk to act therein shall be appointed by the judge of the circuit court or the chief judge thereof, if there be more than one judge of the circuit court. Vacancies shall be filled in the manner prescribed by law. A clerk of the circuit court in office on the effective date of this article shall continue in office until his term shall expire, unless sooner removed in the manner prescribed by law.

### Magistrate Courts

§10. The Legislature shall establish in each county a magistrate court or courts with the right of appeal as prescribed by law. Such courts shall be courts of record if so prescribed by law.

The Legislature shall determine the qualifications and the number of magistrates for each such court to be elected by the voters of the county, and the Legislature may prescribe by law whether the election of such magistrates is to be on a partisan or nonpartisan basis: *Provided*, That any person in office as a justice of the peace of this State on the effective date of this article and who has served as a justice of the peace of this State for at least one year prior to such effective date shall, insofar as any qualifications established by the Legislature for the office of magistrate are concerned and notwithstanding the same, be deemed qualified for life to run for election as a magistrate of any such court: *And provided further*, That the Legislature shall not have the power to require that a magistrate be a person licensed to practice in the profession of law, nor shall any justice or judge of any higher court establish any rules which by their nature would dictate or mandate that a magistrate be a person licensed to practice the profession of law. The magistrates of such courts shall hold their offices for the term of four years unless sooner removed or retired as authorized in this article. The Legislature shall also determine the number of officers to be selected for each such court and the manner of their selection. During his continuance in office a magistrate or officer of such a court shall reside in the county for which he is elected or selected. The Legislature shall prescribe by law for the filling of any vacancy in the office of a magistrate or officer of such court.

The jurisdiction of a magistrate court shall extend throughout the county for which it is established, shall be uniform for all counties of the State and shall be subject to such regulations as to venue of actions and the counties in which process may be executed or served on parties or witnesses as may be prescribed by law. The times and places for holding such courts shall be designated or determined in such manner as shall be prescribed by law.

Magistrate courts shall have such original jurisdiction in criminal matters as may be prescribed by law, but no person shall be convicted or sentenced for a felony in such courts. In criminal cases, the procedure may be by information or warrant of arrest, without presentment or indictment by a grand jury. Such courts shall have original jurisdiction in all civil cases at law wherein the value or amount in controversy, exclusive of interest and costs, shall not exceed fifteen hundred dollars, unless such amount and value shall be increased by the Legislature, except such civil matters as may be excluded from their jurisdiction by law; and, to the extent provided by law, in proceedings involving real estate when the title thereto is not in controversy. No judgment of a magistrate in any proceeding involving real estate or any right pertaining thereto shall bar the title of any party or any remedy therefor.

The division of the business of a magistrate court in any county in which there shall be more than one magistrate of such court between the magistrates thereof so as to promote and secure the convenient and expeditious transaction of such business shall be determined in

such manner or by such method as shall be prescribed by the judge of the circuit court of such county, or the chief judge thereof, if there be more than one judge of such circuit court.

In a trial by jury in a magistrate court, the jury shall consist of six jurors who are qualified as prescribed by law.

No magistrate or any officer of a magistrate court shall be compensated for his services on a fee basis or receive to his own use for his services any pecuniary compensation, reward or benefit other than the salary prescribed by law.

### **Municipal Courts**

§11. The Legislature may provide for the establishment in incorporated cities, towns or villages of municipal, police or mayors' courts, and may also provide the manner of selection of the judges of such courts. Such courts shall have jurisdiction to enforce municipal ordinances, with the right of appeal as prescribed by law. Until otherwise provided by law, all such courts heretofore established shall remain and continue as now constituted, and with the same right of appeal, insofar as their jurisdiction to enforce municipal ordinances is concerned; but on and after January one, one thousand nine hundred seventy-seven, any other jurisdiction now exercised by such courts shall cease. No judge of a municipal, police or mayor's court or any officer thereof shall be compensated for his services on a fee basis or receive to his own use for his services any pecuniary compensation, reward or benefit other than the salary prescribed therefor.

### **Issuance and Execution of Writs, Warrants and Process; Admission to Bail**

§12. The Legislature may designate the courts and officers or deputies thereof who shall have the power to issue, execute or serve such writs, warrants or any other process as may be prescribed by law, and may specify before what courts or officers thereof such writs, warrants or other process shall be returnable. The Legislature may also designate the courts and officers or deputies thereof who shall have the power to admit persons to bail. No person exercising such powers shall be compensated therefor on a fee basis.

### **Parts of Existing Law Effective**

§13. Except as otherwise provided in this article, such parts of the common law, and of the laws of this State as are in force on the effective date of this article and are not repugnant thereto, shall be and continue the law of this State until altered or repealed by the Legislature.

### **Pending Causes; Transfer of Causes; Records**

§14. Until otherwise provided by law, all matters pending in any court on the effective date of this article shall remain and be prosecuted in the court in which they are pending.

Whenever the jurisdiction, powers or duties of any court are terminated or changed, the Legislature shall provide by law for the transfer of all matters pending therein as to which the court shall not thereafter act, together with all of the records and papers pertaining thereto, to a court having jurisdiction, powers or duties as to such matters, and shall provide for the prosecution therein of such matters as if then and there pending.

All records and papers pertaining to matters already disposed of in any court shall be preserved or disposed of in a manner prescribed by law.

### **Offices Phased Out; Effective Date of Article; Certain Provisions to Be Operable at Time Specified; Effect of Article on Certain Provisions of Constitution**

§15. Notwithstanding the provisions of section one of this article, the office of justice of the peace, as heretofore constituted, shall continue until January one, one thousand nine hundred seventy-seven. No person shall be elected to the office of justice of the peace or constable at the general election to be held in the year one thousand nine hundred seventy-



six, and said offices shall cease to exist as of January one, one thousand nine hundred seventy-seven.

This article shall take effect from the time of ratification, but in any case where it is specified in this article that a provision shall become operable on and after a certain date, such date shall govern and control as to the operable date of such provision.

The provisions of the article shall supersede and prevail over all other provisions of this Constitution which are expressly or impliedly in conflict or inconsistent therewith.

[Editor's note.—The amendment of the article was proposed by Senate Joint Resolution No. 6, Acts, Regular Session, 1974, p. 946; submitted under authority of art. 11, c. 3, of the West Virginia Code; and ratified November 5, 1974. Vote on the amendment: For ratification, 217,732; Against ratification, 127,393; Majority, 90,339.

For a full and comprehensive comparison of the foregoing art. 8, see sections 1 through 30, art. 8, West Virginia Code, 1972.]

## ARTICLE IX

### County Organization

§1. The voters of each county shall elect a surveyor of lands, a prosecuting attorney, a sheriff, and one and not more than two assessors, who shall hold their respective offices for the term of four years.

#### Constables, Coroners and Overseers of the Poor

§2. There shall also be elected in each district of the county, by the voters thereof, one constable, and if the population of any district shall exceed twelve hundred, an additional constable, whose term of office shall be four years, and whose powers as such shall extend throughout their county. The assessor shall with the advice and consent of the county court have the power to appoint one or more assistants. Coroners, overseers of the poor and surveyors of roads, shall be appointed by the county court. The foregoing officers, except the prosecuting attorneys, shall reside in the county and district for which they shall be respectively elected.

#### Sheriffs

§3. A person who has been elected or who has served as sheriff during all or any part of two consecutive terms shall be ineligible for the office of sheriff during any part of the term immediately following the second of the two consecutive terms. The person holding the office of sheriff when this section is ratified shall not be prevented from holding the office of sheriff during the term immediately following the term he is then serving.

[Editor's note.—The amendment of this section was proposed by House Joint Resolution No. 3, Acts, Regular Session, 1973, p. 700; and ratified at a special election on November 6, 1973. Vote on the amendment: For ratification, 123,003; Against ratification, 107,427; Majority, 15,576.

This section, prior to its amendment, read:

“The same person shall not be elected sheriff for two consecutive full terms; nor shall any person who acted as his deputy be elected successor to such sheriff, nor shall any sheriff act as deputy of his successor; nor shall he during his term of service, or within one year thereafter, be eligible to any other office. The retiring sheriff shall finish all business remaining in his hands, at the expiration of his term; for which purpose his commission and official bond shall remain in force. The duties of the office of sheriff shall be performed by him in person, or under his superintendence.]

#### Malfesance and Misfeasance in Office

§4. The presidents of the county courts, the justices of the peace, sheriffs, prosecuting attorneys, clerks of the circuit and of the county courts, and all other county officers shall be subject to indictment for malfesance, misfeasance, or neglect of official duty and upon conviction thereof, their office shall become vacant.

#### Commissioning of Officers Not Otherwise Provided for

§5. The Legislature shall provide for commissioning such of the officers herein mentioned,

as it may deem proper, not provided for in this Constitution, and may require any class of them to give bond with security for the faithful discharge of the duties of their respective offices.

#### **Compensation—Deputies**

§6. It shall further provide for the compensation, the duties and responsibilities of such officers, and may provide for the appointment of their deputies and assistants by general laws.

#### **Conservators of the Peace**

§7. The president of the county court and every justice and constable shall be a conservator of the peace throughout his county.

#### **Formation of New Counties**

§8. No new county shall hereafter be formed in this State with an area of less than four hundred square miles; nor with a population of less than six thousand; nor shall any county, from which a new county, or part thereof shall be taken, be reduced in area below four hundred square miles, nor in population below six thousand. Nor shall a new county be formed without the consent of a majority of the voters residing within the boundaries of the proposed new county, and voting on the question.

#### **County Commissions**

§9. The office of county court or tribunal in lieu thereof heretofore created is hereby continued in all respects as heretofore constituted, but from and after the effective date of this amendment shall be designated as the county commission and wherever in this Constitution, the code of West Virginia, acts of the Legislature or elsewhere in law a reference is made to the county court of any county, such reference shall be read, construed and understood to mean the county commission.

Except as otherwise provided in section eleven or thirteen of this article, there shall be in each county of the state a county commission, composed of three commissioners, and two of said commissioners shall be a quorum for the transaction of business. It shall hold four regular sessions in each year, and at such times as may be fixed and entered of record by the said commission. Provisions may be made by law for holding special sessions of said commissions.

#### **Terms of Office of County Commissioners**

§10. The commissioners shall be elected by the voters of the county, and hold their office for a term of six years, except that at the first meeting of said commissioners they shall designate by lot, or otherwise in such manner as they may determine, one of their number, who shall hold his office for a term of two years, one for four years, and one for six years, so that one shall be elected every two years; but no two of said commissioners shall be elected from the same magisterial district. If two or more persons residing in the same district shall receive the greater number of votes cast at any election, then only the one of such persons receiving the highest number shall be declared elected, and the person living in another district, who shall receive the next highest number of votes, shall be declared elected. Said commissioners shall annually elect one of their number as president. The commissioners of said commissions, now in office, shall remain therein for the term for which they have been elected, unless sooner removed therefrom, in the manner prescribed by law.

#### **Powers of County Commissioners**

§11. The county commissions, through their clerks, shall have the custody of all deeds and other papers presented for record in their counties, and the same shall be preserved therein, or otherwise disposed of, as now is, or may be prescribed by law. They shall also, under such regulations as may be prescribed by law, have the superintendence and administration of the

internal police and fiscal affairs of their counties, including the establishment and regulation of roads, ways, bridges, public landings, ferries and mills, with authority to lay and disburse the county levies: *Provided*, That no license for the sale of intoxicating liquors in any incorporated city, town or village, shall be granted without the consent of the municipal authorities thereof, first had and obtained. Until otherwise prescribed by law, they shall, in all cases of contest, be the judge of the election, qualification and returns of their own members, and of all county and district officers, subject to such regulations, by appeal or otherwise, as may be prescribed by law. Such commissions may exercise such other powers, and perform such other duties, not of a judicial nature, as may be prescribed by law. Such existing tribunals as have been heretofore established by the Legislature to act as to police and fiscal matters in lieu of county commissions in certain counties shall remain and continue as now constituted in the counties in which they have been respectively established until otherwise provided by law, and they shall have and exercise the powers which the county commissions have under this article, and, until otherwise provided by law, such clerk as is mentioned in section twelve of this article shall exercise any powers and discharge any duties, heretofore conferred on, or required of, any such tribunal or the clerk of such tribunal respecting the recording and preservation of deeds and other papers presented for record and such other matters as are prescribed by law to be exercised and discharged by the clerk thereof.

#### **Clerk of County Commission**

§12. The voters of each county shall elect a clerk of the county commission, whose term of office shall be six years. His duties and compensation and the manner of his removal shall be prescribed by law. But the clerks of said commissions, now in office, shall remain therein for the term for which they have been elected, unless sooner removed therefrom, in the manner prescribed by law.

#### **Reformation of County Commissions**

§13. The Legislature shall, upon the application of any county, reform, alter or modify the county commission established by this article in such county, and in lieu thereof, with the assent of a majority of the voters of such county voting at an election, create another tribunal for the transaction of the business required to be performed by the county commission created by this article. Whenever a county commission shall receive a petition signed by ten percent of the registered voters of such county requesting the reformation, alteration or modification of such county commission, it shall be the mandatory duty of such county commission to request the Legislature, at its next regular session thereafter, to enact an act reforming, altering or modifying such county commission and establishing in lieu thereof another tribunal for the transaction of the business required to be performed by such county commission, such act to take effect upon the assent of the voters of such county, as aforesaid. Whenever any such tribunal is established, all of the provisions of this article in relation to the county commission shall be applicable to the tribunal established in lieu of said commission. When such tribunal has been established, it shall continue to act in lieu of the county commission until otherwise provided by law.

[Editor's note.—The foregoing article was amended by adding sections 9, 10, 11, 12 and 13 and was proposed by Senate Joint Resolution No. 6, Acts, Regular Session, 1974, p. 946; submitted under authority of art. 11, c. 3, of the West Virginia Code; and ratified November 5, 1974. Vote on the amendment: For ratification, 217,732; Against ratification, 127,393; Majority, 90,339.

The purpose of the foregoing sections 9, 10, 11, 12 and 13 is to remove the county court from the Judicial Department, art. 8, as amended, and to transfer the office of county court or tribunal to art. 9, County Organization.]

### **ARTICLE X**

#### **Taxation and Finance**

§1. Subject to the exceptions in this section contained, taxation shall be equal and uniform throughout the State, and all property, both real and personal, shall be taxed in proportion to its value to be ascertained as directed by law. No one species of property from which a tax

may be collected shall be taxed higher than any other species of property of equal value; except that the aggregate of taxes assessed in any one year upon personal property employed exclusively in agriculture, including horticulture and grazing, products of agriculture as above defined, including livestock, while owned by the producer, and money, notes, bonds, bills and accounts receivable, stocks and other similar intangible personal property shall not exceed fifty cents on each one hundred dollars of value thereon and upon all property owned, used and occupied by the owner thereof exclusively for residential purposes and upon farms occupied and cultivated by their owners or bona fide tenants, one dollar; and upon all other property situated outside of municipalities, one dollar and fifty cents; and upon all other such property situated within municipalities, two dollars; and the Legislature shall further provide by general law, for increasing the maximum rates, authorized to be fixed, by the different levying bodies upon all classes of property, by submitting the question to the voters of the taxing units affected, but no increase shall be effective unless at least sixty percent of the qualified voters shall favor such increase, and such increase shall not continue for a longer period than three years at any one time, and shall never exceed by more than fifty percent the maximum rate herein provided and prescribed by law; and the revenue derived from this source shall be apportioned by the Legislature among the levying units of the State in proportion to the levy laid in said units upon real and other personal property; but property used for educational, literary, scientific, religious or charitable purposes, all cemeteries, public property, the personal property, including livestock, employed exclusively in agriculture as above defined and the products of agriculture as so defined while owned by the producers may by law be exempted from taxation; household goods to the value of two hundred dollars shall be exempted from taxation. The Legislature shall have authority to tax privileges, franchises, and incomes of persons and corporations and to classify and graduate the tax on all incomes according to the amount thereof and to exempt from taxation, incomes below a minimum to be fixed from time to time, and such revenues as may be derived from such tax may be appropriated as the Legislature may provide. After the year nineteen hundred thirty-three, the rate of the state tax upon property shall not exceed one cent upon the hundred dollars valuation, except to pay the principal and interest of bonded indebtedness of the State now existing.

[Editor's note.—The amendment to this section was proposed by House Joint Resolution No. 3, Acts 1932, Ex. Sess., c. 9, p. 72; submitted by Acts 1932, Ex. Sess., c. 10; and ratified on November 8, 1932. The amendment, known as the "Tax Limitation Amendment," rewrote this section.]

### **Exemptions From and Additional Adjustments to Ad Valorem Property Taxation**

§1a. Notwithstanding the provisions of sections one and one-b of this article, household goods and personal effects, if such household goods or personal effects are not held or used for profit, and all intangible personal property shall be exempt from ad valorem property taxation: *Provided*, That intangible personal property may be made subject to such taxation only to the extent provided by the Legislature by general law not inconsistent with this section.

The Legislature shall not impose ad valorem property taxation upon money, bank deposits and other investments determined by such law to be in the nature of deposits in a bank or other financial institution, or upon pensions, monies or investments determined by the Legislature in such law to be in lieu of or otherwise in the nature of pensions.

The Legislature by general law may exempt from such taxation any amount of the value of all or certain intangible personal property and any type, group or class of such intangibles but such exemptions shall be uniform throughout the state. No tax imposed upon such intangibles shall be at a rate or rates in excess of the maximum rate permitted to be imposed upon personal property employed exclusively in agriculture as provided in sections one, one-b or ten of this article, as the case may be, in the county wherein the intangible personal property has situs, as such situs is determined by the Legislature in such general law.

The valuations with respect to property acquired or created subsequent to any statewide reappraisal and the valuations with respect to any intangible personal property subjected to ad valorem property taxation pursuant to this section shall be allocated and phased-in over a

period of years and be valued with respect to the same base year as other property subject to ad valorem property taxation in order to provide for equitable and similar treatment of such property subsequently acquired or created or such intangible personal property as compared to similarly situated previously existing property of similar value whose owner is receiving the benefit of any allocation and phase-in allowed pursuant to section one-b of this article.

Any intangible personal property which would be subject to ad valorem property taxation under prior provisions of this Constitution shall continue to be subjected to such taxation as provided by and in accordance with current statutory law for the assessment of such taxes upon such property, which laws are hereby validated for such purpose or purposes, until the first day of July in the year one thousand nine hundred eighty-five, or until the first statewide reappraisal of property pursuant to section one-b of this article shall be first implemented and employed to fix values for ad valorem property taxation, whichever shall last occur, and thereafter no intangible personal property shall be subject to such taxation save for and except as provided by the Legislature by general law enacted after the ratification of the amendment of this section in the year one thousand nine hundred eighty-four.

[Editor's note.—This section was proposed by Senate Joint Resolution No. 4, Acts, Regular Session, 1957, p. 839; submitted by Acts, Regular Session, 1957, c. 16, and ratified November 4, 1958. Vote on the amendment. For ratification, 401,086; Against ratification, 102,265, Majority, 298,821.

The first amendment of the section was proposed by Senate Joint Resolution No. 11, Acts, Regular Session, 1972, p. 737; and ratified November 7, 1972. Vote on the amendment: For ratification, 500,805; Against ratification, 100,567; Majority, 400,238.

It inserted the exemption of "household goods and personal effects if such household goods and personal effects are not held or used for profit" from ad valorem property taxation.

The second amendment of this section was proposed by Committee Substitute for House Joint Resolution No. 21, Acts, Regular Session, 1984, p. 1113; and ratified November 6, 1984. Vote on the amendment: For ratification, 451,488, Against ratification, 195,172, Majority, 256,316.

The section prior to this amendment read:

"Notwithstanding the provisions of the preceding section, bank deposits, money, and household goods and personal effects if such household goods and personal effects are not held or used for profit, shall be exempt from ad valorem property taxation."

This section was amended to read as set out above.]

### **Property Tax Limitation and Homestead Exemption Amendment of 1982**

§1b. Ad valorem property taxation shall be in accordance with this section and other applicable provisions of this article not inconsistent with this section.

#### **Subsection A—Value; Rate of Assessment; Exceptions**

Notwithstanding any other provisions of this Constitution and except as otherwise provided in this section, all property subject to ad valorem taxation shall be assessed at sixty percent of its value, as directed to be ascertained in this section, except that the Legislature may from time to time, by general law agreed to by two thirds of the members elected to each house, establish a higher percentage for the purposes of this paragraph, which percentage shall be uniform as to all classes of property defined in section one of this article, but not more than one hundred percent of such value.

Notwithstanding the foregoing, for the first day of July, one thousand nine hundred eighty-two, and the first day of July of each year thereafter until the values may be fixed as a result of the first statewide reappraisal hereinafter required, assessments shall be made under the provisions of current statutory law, which is hereby validated for such purpose until and unless amended by the Legislature. Assessment and taxation in accord with this section shall be deemed to be equal and uniform for all purposes.

#### **Subsection B—Determination of Value**

The Legislature shall provide by general law for periodic statewide reappraisal of all property, which reappraisal shall be related for all property to a specified base year which, as

to each such reappraisal, shall be uniform for each appraisal for all classes of property and all counties. In such law, the Legislature shall provide for consideration of (1) trends in market values over a fixed period of years prior to the base year, (2) the location of the property, and (3) such other factors and methods as it may determine: *Provided*, That with respect to reappraisal of all property upon the base year of one thousand nine hundred eighty, such reappraisals are deemed to be valid and in compliance with this section: *Provided, however*, That with respect to farm property, as defined from time to time by the Legislature by general law, the determination of value shall be according to its fair and reasonable value for farming purposes, as may be defined by general law.

The results of each statewide appraisal shall upon completion be certified and published and errors therein may be corrected, all as provided by general law. The first such statewide appraisal shall be completed, certified and published on or before the thirty-first day of March, one thousand nine hundred eighty-five, for use when directed by the Legislature.

The Legislature shall further prescribe by general law the manner in which each statewide reappraisal shall be employed to establish the value of the various separately assessed parcels or interests in parcels of real property and various items of personal property subject to ad valorem property taxation, the methods by which increases and reductions in value subsequent to the base year of each statewide reappraisal shall be ascertained, and require the enforcement thereof.

#### **Subsection C—General Homestead Exemption**

Notwithstanding any other provisions of this Constitution to the contrary, the first twenty thousand dollars of assessed valuation of any real property, or of personal property in the form of a mobile home, used exclusively for residential purposes and occupied by the owner or one of the owners thereof as his residence who is a citizen of this state and who is sixty-five years of age or older or is permanently and totally disabled as that term may be defined by the Legislature, shall be exempt from ad valorem property taxation, subject to such requirements, limitations and conditions as shall be prescribed by general law.

Notwithstanding any other provision of this Constitution to the contrary, the Legislature shall have the authority to provide by general law for an exemption from ad valorem property taxation in an amount not to exceed the first twenty thousand dollars of value of any real property, or of personal property in the form of a mobile home, used exclusively for residential purposes and occupied by the owner or one of the owners thereof as his residence who is a citizen of this state, and who is under sixty-five years of age and not totally and permanently disabled: *Provided*, That upon enactment of such general law, this exemption shall only apply to such property in any county in which the property was appraised at its value as of the first day of January, one thousand nine hundred eighty, or thereafter, as determined by the Legislature, and this exemption shall be phased in over such period of time not to exceed five years from the date such property was so appraised, or such longer time as the Legislature may determine by general law: *Provided, however*, That in no event shall any one person and his spouse, or one homestead be entitled to more than one exemption under these provisions: *Provided further*, That these provisions are subject to such requirements, limitations and conditions as shall be prescribed by general law.

The Legislature shall have the authority to provide by general law for property tax relief to citizens of this State who are tenants of residential or farm property.

#### **Subsection D—Additional Limitations on Value**

With respect to the first statewide reappraisal, pursuant to this section, the resulting increase in value in each and every parcel of land or interest therein and various items of personal property subject to ad valorem property taxation over and above the previously assessed value shall be allocated over a period of ten years in equal amounts annually.

The Legislature may by general law also provide for the phasing in of any subsequent statewide reappraisal of property.

### **Subsection E—Levies for Free Schools**

In equalizing the support of free schools provided by state and local taxes, the Legislature may require that the local school districts levy all or any portion of the maximum levies allowed under section one of this article which has been allocated to such local school districts.

Within the limits of the maximum levies permitted for excess levies for schools or better schools in sections one and ten of this article, the Legislature may, in lieu of the exercise of such powers by the local school districts as heretofore provided, submit to the voters, by general law, a statewide excess levy, and if it be approved by the required number of voters, impose such levy, subject however to all the limitations and requirements for the approval of such levies as in the case of a district levy. The law submitting the question to the voters shall provide, upon approval of the levy by the voters, for the assumption of the obligation of any local excess levies for schools then in force theretofore authorized by the voters of a local taxing unit to the extent of such excess levies imposed by the state and so as to avoid double taxation of those local districts. The Legislature may also by general law reserve to the school districts such portions of the power to lay authorized excess levies as it may deem appropriate to enable local school districts to provide educational services which are not required to be furnished or supported by the state. If a statewide excess levy for the support of free schools is approved by the required majority, the revenue from such a statewide excess levy shall be deposited in the state treasury and be allocated first for the local obligations assumed and thereafter for such part of the state effort to support free schools, by appropriation or as the law submitting the levy to the voters shall require, as the case may be.

The defeat of any such proposed statewide excess levy for school purposes shall not in any way abrogate or impair any local existing excess levy for such purpose nor prevent the adoption of any future local excess levy for such purpose.

### **Subsection F—Implementation**

In the event of any inconsistency between any of the provisions of this section and other provisions of this Constitution, the provisions of this section shall prevail. The Legislature shall have plenary power to provide by general law for the equitable application of this article and, as to taxes to be assessed prior to the first statewide reappraisal, to make such laws retroactive to the first day of July, one thousand nine hundred eighty-two or thereafter.

[Editor's note.—This section was proposed by House Joint Resolution No. 7, Acts, Regular Session, 1973, p. 582; and ratified at a special election, November 6, 1973. Vote on the amendment: For ratification, 202,407; Against ratification, 31,665; Majority, 170,742.

The first amendment of this section was proposed by House Joint Resolution No. 39, Acts, Regular Session, 1980, p. 740; and ratified November 4, 1980. Vote on the amendment: For ratification, 498,466; Against ratification, 88,346; Majority, 410,120.

The second amendment of this section was proposed by House Joint Resolution No. 1, Second Extraordinary Session, 1982; and ratified at the General Election, November 2, 1982. Vote on the amendment: For ratification, 410,619; Against ratification, 102,146; Majority, 308,473.]

### **Exemption From Ad Valorem Taxation of Certain Personal Property of Inventory and Warehouse Goods, With Phase In to Full Exemption Over Five-Year Period**

§1c. Notwithstanding any other provisions of this Constitution, tangible personal property which is moving in interstate commerce through or over the territory of the State of West Virginia, or which was consigned from a point of origin outside the State to a warehouse, public or private, within the State for storage in transit to a final destination outside the State, whether specified when transportation begins or afterward, but in any case specified timely for exempt status determination purposes, shall not be deemed to have acquired a tax situs in West Virginia for purposes of ad valorem taxation and shall be exempt from such taxation, except as otherwise provided in this section. Such property shall not be deprived of such exemption because while in the warehouse the personal property is assembled, bound,

joined, processed, disassembled, divided, cut, broken in bulk, relabeled, or repackaged for delivery out of state, unless such activity results in a new or different product, article, substance or commodity, or one of different utility. Personal property of inventories of natural resources shall not be exempt from ad valorem taxation unless required by paramount federal law.

The exemption allowed by the preceding paragraph shall be phased in over a period of five consecutive assessment years, at the rate of one fifth of the assessed value of the property per assessment year, beginning the first day of July, one thousand nine hundred eight-seven.

[Editor's note.—This section was proposed by House Joint Resolution No. 1, Second Extraordinary Session, 1986, submitted in accordance with article eleven, chapter three of the code of West Virginia, one thousand nine hundred thirty-one, as amended; and ratified November 4, 1986. Vote on the amendment: For ratification, 215,640. Against ratification, 158,731. Majority, 56,909.]

### Capitation Tax

#### §2. Repealed.

[Editor's note.—The repeal of this section was proposed by House Joint Resolution No. 6, 1970; submitted by Acts, 1970, c. 21; and ratified on November 3, 1970. The amendment was designated the "Capitation Tax Repeal Amendment." Vote on the amendment: For ratification, 253,638; Against ratification, 117,660; Majority, 135,978.]

### Receipts and Expenditures of Public Moneys

§3. No money shall be drawn from the treasury but in pursuance of an appropriation made by law, and on a warrant issued thereon by the auditor; nor shall any money or fund be taken for any other purpose than that for which it has been or may be appropriated, or provided. A complete and detailed statement of the receipts and expenditures of the public moneys shall be published annually.

### Limitation on Contracting of State Debt

§4. No debt shall be contracted by this State, except to meet casual deficits in the revenue, to redeem a previous liability of the State, to suppress insurrection, repel invasion or defend the State in time of war; but the payment of any liability other than that for the ordinary expenses of the State, shall be equally distributed over a period of at least twenty years.

### Power of Taxation

§5. The power of taxation of the Legislature shall extend to provisions for the payment of the state debt, and interest thereon, the support of free schools, and the payment of the annual estimated expenses of the State; but whenever any deficiency in the revenue shall exist in any year, it shall, at the regular session thereof held next after the deficiency occurs, levy a tax for the ensuing year, sufficient with the other sources of income, to meet such deficiency, as well as the estimated expenses of such year.

### Credit of State Not to Be Granted in Certain Cases

§6. The credit of the State shall not be granted to, or in aid of any county, city, township, corporation or person; nor shall the State ever assume, or become responsible for the debts or liabilities of any county, city, township, corporation or person; nor shall the State ever hereafter become a joint owner, or stockholder in any company or association in this State or elsewhere, formed for any purpose whatever.

### Appropriations and Taxation for the Benefit of Counties, Municipalities or Other Political Subdivisions of the State

§6a. Notwithstanding the provisions of section six of this article, (1) the Legislature may appropriate state funds for use in matching or maximizing grants-in-aid for public purposes from the United States or any department, bureau, commission or agency thereof, or any other source, to any county, municipality or other political subdivision of the State, under such circumstances and subject to such terms, conditions and restrictions as the Legislature



may prescribe by law, and (2) the Legislature may impose a state tax or taxes or dedicate a state tax or taxes or any portion thereof for the benefit of and use by counties, municipalities or other political subdivisions of the State for public purposes, the proceeds of any such imposed or dedicated tax or taxes or portion thereof to be distributed to such counties, municipalities or other political subdivisions of the State under such circumstances and subject to such terms, conditions and restrictions as the Legislature may prescribe by law.

[Editor's note.—This section was proposed by House Joint Resolution No. 18, Acts, Regular Session, 1972, p. 734; and ratified November 7, 1972. Vote on the amendment: For ratification, 330,829; Against ratification, 204,492; Majority, 126,337.]

#### **Duties of County Authorities in Assessing Taxes**

§7. County authorities shall never assess taxes, in any one year, the aggregate of which shall exceed ninety-five cents per one hundred dollars valuation, except for the support of free schools; payment of indebtedness existing at the time of the adoption of this Constitution; and for the payment of any indebtedness with the interest thereon, created under the succeeding section, unless such assessment, with all questions involving the increase of such aggregate, shall have been submitted to the vote of the people of the county, and have received three fifths of all the votes cast for and against it.

#### **Bonded Indebtedness of Counties, etc.**

§8. No county, city, school district, or municipal corporation, except in cases where such corporations have already authorized their bonds to be issued, shall hereafter be allowed to become indebted, in any manner, or for any purpose, to an amount, including existing indebtedness, in the aggregate, exceeding five per centum on the value of the taxable property therein to be ascertained by the last assessment for State and county taxes, previous to the incurring of such indebtedness; nor without, at the same time, providing for the collection of a direct annual tax on all taxable property therein, in the ratio, as between the several classes or types of such taxable property, specified in section one of this article, separate and apart from and in addition to all other taxes for all other purposes, sufficient to pay, annually, the interest on such debt, and the principal thereof, within, and not exceeding thirty-four years. Such tax, in an amount sufficient to pay the interest and principal on bonds

[Editor's note.—The amendment of this section was proposed by Committee Substitute for Senate Joint Resolution No. 1, Acts 1949, p. 716; submitted by Acts 1949, c. 18; and ratified on November 7, 1950. The amendment, known as the "School Bond Amendment," inserted in the first sentence the provision as to property subject to the tax. It also added the part of the second sentence which precedes the provision.]

#### **Municipal Taxes to Be Uniform**

§9. The Legislature may, by law, authorize the corporate authorities of cities, towns and villages, for corporate purposes, to assess and collect taxes; but such taxes shall be uniform, with respect to persons and property within the jurisdiction of the authority imposing the same.

#### **School Levy and Bond Amendment**

§10. Notwithstanding any other provision of the Constitution to the contrary, the maximum rates authorized and allocated by law for tax levies on the several classes of property for the support of public schools may be increased in any school district for a period not to exceed five years, and in an amount not to exceed one hundred percent of such maximum rates, if such increase is approved, in the manner provided by law, by at least a majority of the votes cast for and against the same.

Notwithstanding any other provision of the Constitution to the contrary, the maximum rates provided for tax levies by school districts on the several classes of property may be used entirely for current expense purposes; and all levies required for principal and interest payments on any bonded indebtedness, now or hereafter contracted, not to exceed five percent on the value of the taxable property therein, the value to be ascertained in accordance with section eight of this article, shall be laid separate and apart and in addition to such maximum rates, but in the same proportions as such maximum rates are levied on the several classes of property.

Notwithstanding the provisions of section eight of this article relating to a vote of the people or any other provisions of this Constitution, a county board of education may contract indebtedness and issue bonds for public school purposes as provided by law, if, when submitted to a vote of the people of the county, in the manner provided by law, the question of contracting indebtedness and issuing bonds is approved by a majority of the votes cast for and against the same.

[Editor's note.—This section was proposed by Senate Joint Resolution No. 8, Acts, Regular Session, 1957, p. 840; submitted by Acts, Regular Session, 1957, c. 17; and ratified November 4, 1958. Vote on the amendment: For ratification, 282,423; Against ratification, 165,741; Majority, 116,682.

The amendment of this section was proposed by House Joint Resolution No. 14, Acts, 1982, p. 785; and ratified at the General Election, November 2, 1982. Vote on the amendment: For ratification, 248,912; Against ratification, 240,905; Majority, 8,007.

The purpose of this section is to permit county school levies, indebtedness and bonds to be approved by a simple majority of the votes cast for and against the same.

This section, prior to its amendment, read:

"Notwithstanding any other provision of the Constitution to the contrary, the maximum rates authorized and allocated by law for tax levies on the several classes of property for the support of public schools may be increased in any school district for a period not to exceed five years, and in an amount not to exceed one hundred percent of such maximum rates, if such increase is approved, in the manner provided by law, by at least sixty percent of the qualified voters of the school district.

Notwithstanding any other provision of the Constitution to the contrary, the maximum rates provided for tax levies by school districts on the several classes of property may be used entirely for current expense purposes; and all levies required for principal and interest payments on any bonded indebtedness, now or hereafter contracted, not to exceed five per centum on the value of the taxable property therein, the value to be ascertained in accordance with section eight of this article, shall be laid separate and apart and in addition to such maximum rates, but in the same proportions as such maximum rates are levied on the several classes of property."]

## ARTICLE XI

### Corporations

§1. The Legislature shall provide for the organization of all corporations hereafter to be created, by general laws, uniform as to the class to which they relate; but no corporation shall be created by special law: Provided, that nothing in this section contained, shall prevent the Legislature from providing by special laws for the connection, by canal, of the waters of the Chesapeake with the Ohio river by line of the James river, Greenbrier, New river and Great Kanawha.

### Corporate Liability for Indebtedness

§2. The stockholders of all corporations and joint-stock companies, except banks and banking institutions, created by laws of this State, shall be liable for the indebtedness of such corporations to the amount of their stock subscribed and unpaid, and no more.

### Exclusive Privileges Prohibited

§3. All existing charters or grants of special or exclusive privileges under which organization shall not have taken place, or which shall not have been in operation within two years from the time this Constitution takes effect, shall thereafter have no validity or effect whatever: Provided, that nothing herein shall prevent the execution of any bona fide contract heretofore lawfully made in relation to any existing charter or grant in this State.

### Rights of Stockholders

§4. The Legislature shall provide by law that every corporation, other than a banking institution, shall have power to issue one or more classes and series within classes of stock, with or without par value, with full, limited or no voting powers, and with preferences and special rights and qualifications, and that in all elections for directors or managers of incorporated companies, every stockholder holding stock having the right to vote for directors, shall have the right to vote, in person or by proxy, for the number of shares of stock owned by him, for as many persons as there are directors or managers to be elected, or to

cumulate said shares, and give one candidate as many votes as the number of directors multiplied by the number of his shares of stock shall equal, or to distribute them on the same principle among as many candidates as he shall think fit; and such directors or managers shall not be elected in any other manner.

[Editor's note.—The amendment of this section was proposed by Senate Joint Resolution No. 5, Acts 1957, p. 839; submitted by Acts 1957, c. 18; and ratified on November 4, 1958. The amendment inserted the provisions as to laws empowering corporations, other than banking institutions, to issue stock in classes with or without par value and with full, limited or no voting rights, and limited the provisions as to voting to stock having right to vote for directors.]

### Street Railroads

§5. No law shall be passed by the Legislature, granting the right to construct and operate a street railroad within any city, town or incorporated village, without requiring the consent of the local authorities having the control of the street or highway proposed to be occupied by such street railroad.

### Banks

§6. The Legislature may provide by general law for the creation, organization, and regulation of banking institutions.

[Editor's note.—The amendment to this section was proposed by House Joint Resolution No. 3, Acts 1937, p. 581, submitted by Acts 1937, c. 7; and ratified November 8, 1938. Prior to the amendment the section read as follows: "The Legislature may provide, by a general banking law, for the creation and organization of banks of issue or circulation, but the stockholders of any bank hereafter authorized by the laws of this State, whether of issue, deposit or discount, shall be personally liable to the creditors thereof over and above the amount of stock held by them respectively to an amount equal to their respective shares so held, for all its liabilities accruing while they are such stockholders."]

### Railroads

§7. Every railroad corporation organized or doing business in this State shall annually, by their proper officers, make a report under oath, to the auditor of public accounts of this State, or some officer to be designated by law, setting forth the conditions of their affairs, the operations of the year, and such other matters relating to their respective railroads as may be prescribed by law. The Legislature shall pass laws enforcing by suitable penalties the provisions of this section.

### Rolling Stock Considered Personal Property

§8. The rolling stock and all other movable property belonging to any railroad company or corporation in this State, shall be considered personal property and shall be liable to execution and sale in the same manner as the personal property of individuals; and the Legislature shall pass no law exempting any such property from execution and sale.

### Railroads Public Highways

§9. Railroads heretofore constructed, or that may hereafter be constructed in this State, are hereby declared public highways and shall be free to all persons for the transportation of their persons and property thereon, under such regulations as shall be prescribed by law; and the Legislature shall, from time to time, pass laws, applicable to all railroad corporations in the State, establishing reasonable maximum rates of charges for the transportation of passengers and freights, and providing for the correction of abuses, the prevention of unjust discriminations between through and local or way freight and passenger tariffs, and for the protection of the just rights of the public, and shall enforce such laws by adequate penalties.

### Stations to Be Established

§10. The Legislature shall, in the law regulating railway companies, require railroads running through, or within a half mile of a town or village, containing three hundred or more inhabitants, to establish stations for the accommodation of trade and travel of said town or village.

### Competing Lines—Legislative Permission

§11. No railroad corporation shall consolidate its stock, property or franchise with any other railroad owning a parallel or competing line, or obtain the possession or control of such parallel or competing line, by lease or other contract, without the permission of the Legislature.

### Right of Eminent Domain

§12. The exercise of the power and the right of eminent domain shall never be so construed or abridged as to prevent the taking, by the Legislature, of the property and franchises of incorporated companies already organized and subjecting them to the public use, the same as of individuals.

## ARTICLE XII

### Education

§1. The Legislature shall provide, by general law, for a thorough and efficient system of free schools.

#### Supervision of Free Schools

§2. The general supervision of the free schools of the State shall be vested in the West Virginia board of education, which shall perform such duties as may be prescribed by law. The board shall consist of nine members to be appointed by the governor, by and with the advice and consent of the Senate, for overlapping terms of nine years, except that the original appointments shall be for terms of one, two, three, four, five, six, seven, eight, and nine years, respectively. No more than five members of the boards shall belong to the same political party, and in addition to the general qualifications otherwise required by the Constitution, the Legislature may require other specific qualifications for membership on the board. No member of the board may be removed from office by the governor except for official misconduct, incompetence, neglect of duty, or gross immorality, and then only in the manner prescribed by law for the removal by the governor of State elective officers.

The West Virginia board of education shall, in the manner prescribed by law, select the state superintendent of free schools who shall serve at its will and pleasure. He shall be the chief school officer of the State and shall have powers and shall perform such duties as may be prescribed by law.

The state superintendent of free schools shall be a member of the board of public works as provided by subsection B, section fifty-one, article six of this Constitution.

[Editor's note.—The amendment of this section was proposed by Senate Joint Resolution No. 1, Acts 1957, p. 837; submitted by Acts 1957, c. 19; and ratified on November 4, 1958. The amendment rewrote this section. Prior to the amendment this section pertained only to the state superintendent of free schools.]

#### County Superintendents

§3. The Legislature may provide for county superintendents and such other officers as may be necessary to carry out the objects of this article and define their duties, powers and compensation.

#### Existing Permanent and Invested School Fund

§4. The existing permanent and invested school fund, and all money accruing to this State from forfeited, delinquent, waste and unappropriated lands; and from lands heretofore sold for taxes and purchased by the state of Virginia, if hereafter redeemed or sold to others than this State; all grants, devises or bequests that may be made to this State, for the purposes of education or where the purposes of such grants, devises or bequests are not specified; this State's just share of the literary fund of Virginia, whether paid over or otherwise liquidated; and any sums of money, stocks or property which this State shall have the right to claim from the state of Virginia for educational purposes; the proceeds of the estates of persons who may

die without leaving a will or heir, and of all escheated lands; the proceeds of any taxes that may be levied on the revenues of any corporation; all moneys that may be paid as an equivalent for exemption from military duty; and such sums as may from time to time be appropriated by the Legislature for the purpose, shall be set apart as a separate fund, to be called the "school fund," and invested under such regulations as may be prescribed by law, in the interest-bearing securities of the United States, or of this State, or if such interest-bearing securities cannot be obtained, then said "school fund" shall be invested in such other solvent, interest-bearing securities as shall be approved by the governor, superintendent of free schools, auditor and treasurer, who are hereby constituted the "board of the school fund," to manage the same under such regulations as may be prescribed by law; and the interest thereof shall be annually applied to the support of free schools throughout the State, and to no other purpose whatever. But any portion of said interest remaining unexpended at the close of a fiscal year shall be added to and remain a part of the capital of the "school fund": Provided, that all taxes which shall be received by the State upon delinquent lands, except the taxes due to the State thereon, shall be refunded to the county or district by or for which the same were levied.

[Editor's note.—The Irreducible School Fund Amendment, ratified on November 4, 1902, and set forth at the end of the Constitution, provides that the accumulation of the school fund provided for in this section shall cease, that all moneys in the fund over one million dollars and interest on the fund shall be used for support of the free schools, and that all money and taxes formerly payable into the treasury to the credit of the school fund shall be credited to the general school fund for the support of the free schools.]

### Support of Free Schools

§5. The Legislature shall provide for the support of free schools by appropriating thereto the interest of the invested "school fund." the net proceeds of all forfeitures and fines accruing to this State under the laws thereof; and by general taxation of persons and property or otherwise. It shall also provide for raising in each county or district, by the authority of the people thereof, such a proportion of the amount required for the support of free schools therein as shall be prescribed by general laws.

[Editor's note.—The amendment of this section was proposed by House Joint Resolution No. 6, 1970; submitted by Acts 1970, c. 21; and ratified on November 3, 1970. The amendment, which also repealed W. Va. Const., art. X, § 2, was designated the "Capitation Tax Repeat Amendment." Vote on the amendment: For ratification, 253,638; Against ratification, 117,660; Majority, 135,978.]

### School Districts

§6. The school districts into which the state is now divided shall continue until changed pursuant to act of the Legislature: *Provided*, That the school board of any district shall be elected by the voters of the respective district without reference to political party affiliation. No more than two of the members of such board may be residents of the same magisterial district within any school district.

[Editor's note.—The amendment of this section was proposed by House Joint Resolution No. 6, Second Extraordinary Session, 1986; submitted in accordance with article eleven, chapter three of the code of West Virginia, one thousand nine hundred thirty-one, as amended; and ratified November 4, 1986. Vote on the amendment: For ratification, 246,120; Against ratification, 136,927; Majority, 109,193.]

This section, prior to its amendment, read:

"The school districts into which any county is now divided shall continue until changed in pursuance of law."]

### Levies for School Purposes

§7. All levies that may be laid by any county or district for the purpose of free schools shall be reported to the clerk of the county court, and shall, under such regulations as may be prescribed by law, be collected by the sheriff, or other collector, who shall make annual settlement with the county court; which settlements shall be made a matter of record by the clerk thereof, in a book to be kept for that purpose.

### Mixed Schools Prohibited\*

§8. White and colored persons shall not be taught in the same school.

[\*Under the Federal Constitution, as interpreted by the United States Supreme Court, this section has been rendered null and void and is now of no force and effect.]

### **Certain Acts Prohibited**

§9. No person connected with the free school system of the State, or with any educational institution of any name or grade under state control, shall be interested in the sale, proceeds or profits of any book or other thing used, or to be used therein, under such penalties as may be prescribed by law: Provided, that nothing herein shall be construed to apply to any work written, or thing invented, by such person.

### **Creation of Independent Free School Districts**

§10. No independent free school district, or organization shall hereafter be created, except with the consent of the school district or districts out of which the same is to be created, expressed by a majority of the voters voting on the question.

### **Appropriation for State Normal Schools**

§11. No appropriation shall hereafter be made to any state normal school, or branch thereof, except to those already established and in operation, or now chartered.

### **Legislature to Foster General School Improvements**

§12. The Legislature shall foster and encourage, moral, intellectual, scientific and agricultural improvements; it shall, whenever it may be practicable, make suitable provision for the blind, mute and insane, and for the organization of such institutions of learning as the best interests of general education in the State may demand.

## **ARTICLE XIII**

### **Land Titles**

§1. All private rights and interests in lands in this State derived from or under the laws of the State of Virginia, and from or under the Constitution and laws of this State prior to the time this Constitution goes into operation, shall remain valid and secure and shall be determined by the laws in force in Virginia, prior to the formation of this State, and by the Constitution and laws in force in this State prior to the time this Constitution goes into effect.

### **Land Entry Prohibited**

§2. No entry by warrant on land in this State shall hereafter be made.

### **Forfeited Lands**

§3. All title to lands in this State heretofore forfeited, or treated as forfeited, waste and unappropriated, or escheated to the state of Virginia, or this State, or purchased by either of said states at sales made for the nonpayment of taxes and become irredeemable, or hereafter forfeited, or treated as forfeited, or escheated to this State, or purchased by it and become irredeemable, not redeemed, released or otherwise disposed of, vested and remaining in this State, shall be, and is hereby transferred to, and vested in any person (other than those for whose default the same may have been forfeited or returned delinquent, their heirs or devisees), for so much thereof as such person has, or shall have had, actual continuous possession of, under color or claim of title for ten years, and who, or those under whom he claims, shall have paid the state taxes thereon for any five years during such possession; or if there be no such person, then to any person (other than those for whose default the same may have been forfeited, or returned delinquent, their heirs or devisees), for so much of said land as such person shall have title or claim to, regularly derived, mediately or immediately from, or under a grant from the Commonwealth of Virginia, or this State, not forfeited, which but for the title forfeited, would be valid, and who, or those under whom he claims has, or shall have paid all state taxes charged or chargeable thereon for five successive years, after the year 1865, or from the date of the grant, if it shall have issued since that year; or if there be no

such person, as aforesaid, then to any person (other than those for whose default the same may have been forfeited, or returned delinquent, their heirs or devisees), for so much of said land as such person shall have had claim to and actual continuous possession of, under color of title for any five successive years after the year 1865, and have paid all state taxes charged or chargeable thereon for said period.

### **Waste and Unappropriated Lands**

§4. All lands in this State, waste and unappropriated, or heretofore or hereafter for any cause forfeited, or treated as forfeited, or escheated to the State of Virginia, or this State, or purchased by either and become irredeemable, not redeemed, released, transferred or otherwise disposed of, the title whereto shall remain in this State till such sale as is hereinafter mentioned be made, shall by proceedings in the circuit court of the county in which the lands, or a part thereof, are situated, be sold to the highest bidder.

### **Former Owner's Privilege**

§5. The former owner of any such land, shall be entitled to receive the excess of the sum for which the land may be sold over the taxes charged and chargeable thereon, or which, if the land had not been forfeited, would have been charged or chargeable thereon, since the formation of this State, with interest at the rate of twelve per centum per annum, and the costs of the proceedings, if his claim be filed in the circuit court that decrees the sale, within two years thereafter.

### **Land Books—Taxes**

§6. It shall be the duty of every owner of land, or of an undivided interest therein, to have such land, or such undivided interest therein, entered on the land books of the county in which it, or a part of it, is situated, and to cause himself to be charged with taxes legally levied thereon and pay the same. When, for any five successive years, the owner of any tract of land, or undivided interest therein, shall not have been charged on such land books with state, county and district taxes thereon, then, by operation hereof, the land, or undivided interest therein, shall be forfeited, and title vested in the State. But if, for any one or more of such five years, the owner of such land, or of any undivided interest therein, shall have been charged with state, county and district taxes, on any part of such land, such part thereof, or undivided interest therein, shall not be forfeited for such cause. And any owner of land so forfeited, or of any interest therein, at the time of the forfeiture thereof, who shall then be an infant, married woman, or insane person, may, until the expiration of three years after the removal of such disability, have the land, or such interest, charged on such land books, with all State and other taxes that shall be, and but for the forfeiture would be, chargeable on the land, or interest therein, for the year one thousand eight hundred sixty-three, and every year thereafter, with interest at the rate of ten per centum per annum, and pay all taxes and interest thereon for such years, and thereby redeem the land or interest therein: Provided, such right to redeem shall in no case extend beyond twenty years from the time such land was forfeited.

*Editor's note.*—The amendment of this section was proposed by House Joint Resolution No. 4, Acts 1933, 2nd Ex. Sess., p. 583; submitted by Acts 1933, 2nd Ex. Sess., c. 72, and ratified on November 6, 1934. The amendment rewrote this section. Prior to the amendment this section provided for the forfeiture of tracts containing one thousand acres or more, did not expressly provide for owners of undivided interests, and did not mention county and district taxes.

It was held, before the amendment, that although this section provided for the forfeiture of lands containing one thousand acres or more, it did not limit such forfeiture to such tracts, and that an act providing for the forfeiture of a less number of acres than one thousand, for nonentry upon the land books, was merely cumulative and not inhibited by this section of the Constitution.]

## **ARTICLE XIV**

### **Amendments**

§1. No convention shall be called, having the authority to alter the Constitution of the State, unless it be in pursuance of law, passed by the affirmative vote of a majority of the

members elected to each house of the Legislature and providing that polls shall be opened throughout the State, on the same day therein specified, which shall not be less than three months after the passage of such law, for the purpose of taking the sense of the voters on the question of calling a convention. And such convention shall not be held unless a majority of the votes cast at such polls be in favor of calling the same; nor shall the members be elected to such convention, until, at least, one month after the result of the vote shall be duly ascertained, declared and published. And all acts and ordinances of the said convention shall be submitted to the voters of the State for ratification or rejection, and shall have no validity whatever until they are ratified.

### How Amendments Are Made

§2. Any amendment to the Constitution of the State may be proposed in either house of the Legislature at any regular or extraordinary session thereof; and if the same, being read on three several days in each house, be agreed to on its third reading, by two thirds of the members elected thereto, the proposed amendment, with the yeas and nays thereon, shall be entered on the journals, and it shall be the duty of the Legislature to provide by law for submitting the same to the voters of the State for ratification or rejection, at a special election, or at the next general election thereafter, and cause the same to be published, at least three months before such election in some newspaper in every county in which a newspaper is printed. If a majority of the qualified voters, voting on the question at the polls held pursuant to such law, ratify the proposed amendment, it shall be in force from the time of such ratification, as part of the Constitution of the State. If two or more amendments be submitted at the same time, the vote on the ratification or rejection shall be taken on each separately, but an amendment may relate to a single subject or to related subject matters and may amend or modify as many articles and as many sections of the Constitution as may be necessary and appropriate in order to accomplish the objectives of the amendment. Whenever one or more amendments are submitted at a special election, no other question, issue or matter shall be voted upon at such special election, and the cost of such special election throughout the State shall be paid out of the state treasury.

[Editor's note.—The first amendment of this section was proposed by House Joint Resolution No. 2, Acts, Regular Session, 1960, p. 833, submitted by Acts, Regular Session, 1960, c. 5; and ratified November 8, 1960. Vote on the amendment: For ratification, 222,210; Against ratification, 114,530; Majority, 107,680.

It added the words "but an amendment may relate to a single subject or to related subject matters and may amend or modify as many articles and as many sections of the Constitution as may be necessary and appropriate in order to accomplish the objectives of the amendment."

The second amendment was proposed by Senate Joint Resolution No. 3, Regular Session, 1971, p. 1041; submitted by Acts, Regular Session, 1971, c. 17; and ratified November 7, 1972. Vote on the amendment: For ratification, 391,390; Against ratification, 145,918; Majority, 245,472.

It inserted the words "at any regular or extraordinary session" in the first sentence; provided for submitting proposed amendments to the voters at special elections as well as general elections; and added the last sentence as it appears in the section above.]

## AMENDMENTS TO THE CONSTITUTION

### The Judicial Amendment

The supreme court of appeals shall consist of five judges. Those judges in office when this amendment takes effect shall continue in office until their terms shall expire, and the Legislature shall provide for the election of an additional judge of said court at the next general election, whose term shall begin on the first day of January, one thousand nine hundred and five, and the governor shall, as for a vacancy, appoint a judge of said court to hold office until the first day of January, one thousand nine hundred and five. The judges of the supreme court of appeals and of the circuit courts shall receive such salaries as shall be fixed by law, for those now in or those hereafter to come into office.

[Editor's note.—This amendment was proposed by Joint Resolution No. 6, Acts 1901, p. 462; submitted by Acts 1901, c. 153; and ratified on November 4, 1902.]



### **The Irreducible School Fund Amendment**

The accumulation of the school fund provided for in section four of article twelve, of the Constitution of this State, shall cease upon the adoption of this amendment, and all moneys to the credit of said fund over one million dollars, together with the interest on said fund, shall be used for the support of the free schools of this State.

All money and taxes heretofore payable into the treasury under the provision of the said section four, to the credit of the school fund, shall be hereafter paid into the treasury to the credit of the general school fund for the support of the free schools of the State.

[Editor's note.—This amendment was proposed by Joint Resolution No. 11, Acts 1901, p. 465; submitted by Acts 1901, c. 153; and ratified on November 4, 1902.]

### **The Good Roads Amendment of 1920**

The Legislature shall make provision by law for a system of state roads and highways connecting at least the various county seats of the State, and to be under the control and supervision of such state officers and agencies as may be prescribed by law. The Legislature shall also provide a state revenue to build, construct, and maintain, or assist in building, constructing and maintaining the same and for that purpose shall have power to authorize the issuing and selling of state bonds, the aggregate outstanding amount of which, at any one time, shall not exceed fifty million dollars.

When a bond issue as aforesaid is authorized, the Legislature shall at the same time provide for the collection of an annual state tax sufficient to pay annually the interest on such debt, and the principal thereof within and not exceeding thirty years.

[Editor's note.—This amendment was proposed by Senate Joint Resolution No. 15, Acts 1919, p. 502; submitted by Acts 1919, c. 77; and ratified on November 2, 1920.]

The authority as to additional bonds granted by this amendment is revoked as of January 1, 1965, by the "Better Roads Amendment," ratified on November 3, 1964, and set forth at the end of the Constitution.]

### **The Good Roads Amendment of 1928**

The Legislature shall have power to authorize the issuing and selling of state bonds not exceeding in the aggregate thirty-five million dollars in addition to the state bonds which were authorized to be issued and sold by the amendment to the Constitution proposed by Senate Joint Resolution No. 15, adopted February 15, 1919, and afterwards ratified by a vote of the people. The proceeds of said additional bonds hereby authorized to be issued and sold shall be used and appropriated solely for the building and constructing, or for assisting in building and constructing the system of state roads and highways provided for by the amendment to the Constitution above mentioned.

When a bond issue as aforesaid is authorized, the Legislature shall at the same time provide for the collection of an annual state tax sufficient to pay annually the interest on such debt and to pay the principal thereof within and not exceeding thirty years.

[Editor's note.—This amendment was proposed by House Joint Resolution No. 17, Acts 1927, p. 361, submitted by Acts 1927, c. 29; and ratified on November 6, 1928.]

### **Fifty Million Dollar Bond Issue for Roads Amendment**

The Legislature shall have power to authorize the issuing and selling of state bonds not exceeding in the aggregate fifty million dollars in addition to the state bonds which were authorized to be issued and sold by the amendment to the Constitution proposed by Senate Joint Resolution No. 15, adopted February fifteenth, one thousand nine hundred nineteen, and afterwards ratified by a vote of the people, and Senate Joint Resolution No. 17, adopted by the Legislature at the regular session, one thousand nine hundred twenty-seven, and afterwards ratified by a vote of the people. The proceeds of said additional bonds hereby authorized to be issued and sold shall be used and appropriated solely for the building and construction, or for assisting in building and constructing a system of state secondary roads and highways.

When a bond issue as aforesaid is authorized, the Legislature shall at the same time provide for the collection of an annual state tax sufficient to pay annually the interest on such debt and to pay the principal thereof within and not exceeding thirty years.

[Editor's note.—This amendment was proposed by Senate Joint Resolution No. 5, Acts 1947, p. 727; submitted by Acts 1947, c. 143; and ratified on November 2, 1948.]

### Veterans Bonus Amendment

The Legislature shall by law provide for the issuance and sale of state bonds, not to exceed in the aggregate ninety million dollars, which shall be in addition to all other state bonds heretofore authorized. The proceeds of such additional bonds, or so many thereof as may be necessary for the purpose, shall be used and appropriated solely for the purpose of paying a cash bonus to veterans of World War I and World War II. Such bonus shall be paid to all persons who rendered active service in the armed forces of the United States in World War I between the sixth day of April, one thousand nine hundred seventeen, and the eleventh day of November, one thousand nine hundred eighteen, both dates inclusive, or in World War II between the seventh day of December, one thousand nine hundred forty-one, and the second day of September, one thousand nine hundred forty-five, both dates inclusive, or in both such wars, who were bona fide residents of the State of West Virginia at the time of their entry into such service and for a period of at least six months prior thereto, who were not dishonorably discharged from such forces, and who within the periods specified above actively served in such armed forces for a period of at least ninety days. Such a bonus shall also be paid to any disabled veteran, otherwise qualified, who was discharged within ninety days after entering the services because of a service connected disability. The amount of such bonus shall be calculated on the basis of ten dollars for each month, or major fraction thereof, served within the territorial limits of the forty-eight states and the District of Columbia, and fifteen dollars for each month, or major fraction thereof, served outside such limits, but such amount shall in no case exceed three hundred dollars for those who served only within the territorial limits specified above, and four hundred dollars for those who served outside such limits. The bonus to which any deceased veteran would be entitled, if living, shall be paid only to the following surviving relatives of such veteran, if such relatives are residents of this State when application for payment is made: Any unremarried widow, or if none, any child or children under the age of sixteen, or if none, any dependent parent or parents.

Whenever the Legislature shall provide for the issuance of any bonds under the authority of this amendment, it shall at the same time provide for the levy and collection of an additional cigarette tax, or an additional tax on nonintoxicating beer, or an additional charge on the sale of each bottle of wine and liquor, or an additional general consumers sales tax, or a graduated income tax, or any two or more thereof, in such amount as may be required to pay annually the interest on such bonds and the principal thereof within and not exceeding thirty years.

[Editor's note.—This amendment was proposed by House Joint Resolution No. 6, Acts 1949, p. 686; submitted by Acts 1949, c. 19; and ratified on November 7, 1950.]

### Korean Veterans Bonus Amendment

The Legislature shall by law provide for the issuance and sale of state bonds which shall be in addition to all other state bonds heretofore issued, for the following purposes:

(1) The paying of a cash bonus to veterans of the armed forces of the United States who served during the Korean conflict. Such bonus shall be paid to all persons who rendered active service in the armed forces of the United States between the twenty-seventh day of June, one thousand nine hundred fifty, and the twenty-seventh day of July, one thousand nine hundred fifty-three, both dates inclusive, who were bona fide residents of the State of West Virginia at the time of their entry into such service and for a period of at least six months prior thereto, who were not dishonorably discharged from such service, and who within the period specified above actively served in such armed forces for a period of at least ninety days. Such a bonus shall also be paid to any disabled veteran, otherwise qualified, who was discharged within ninety days after entering the services because of a service-connected

disability. The amount of such bonus shall be calculated on the basis of ten dollars for each month, or major fraction thereof, served within the territorial limits of the forty-eight states and the District of Columbia, and fifteen dollars for each month, or major fraction thereof, served outside such limits, but such amounts shall in no case exceed three hundred dollars for those who served only within the territorial limits specified above, and four hundred dollars for those who served outside such limits. The bonus to which any deceased veteran would be entitled, if living, shall be paid only to the following surviving relatives of such veteran, if such relatives are residents of this State when application for payment is made: Any unmarried widow, or if none, any child or children under the age of sixteen, or if none, any dependent parent or parents.

The principal amount of bonds to be issued for the purpose provided in paragraph (1) above shall not exceed the principal amount of the ninety million dollars bonds authorized by the Veterans Bonus Amendment submitted by chapter nineteen of the acts of the Legislature of West Virginia of one thousand nine hundred forty-nine, regular session, and ratified by the people of West Virginia at the general election held on the seventh day of November, one thousand nine hundred fifty (hereinafter referred to as "Veterans Bonus Amendment of One Thousand Nine Hundred Fifty"), which shall not have been issued on the date of the ratification of this amendment by the people of West Virginia: Provided, however, that such bonds issued under the provisions of paragraph (1) above may be funded or refunded at any time in the manner provided in paragraph (2) below.

(2) The funding or refunding of all or any part of the bonds heretofore issued pursuant to said Veterans Bonus Amendment of One Thousand Nine Hundred Fifty. Said bonds issued pursuant to said Veterans Bonus Amendment of One Thousand Nine Hundred Fifty may be so funded or refunded either on the maturity dates of said bonds or on any date on which said bonds are callable prior to maturity, and if any of said bonds have not matured or are not then callable prior to maturity, the Legislature may nevertheless provide at any time for the issuance of refunding bonds to fund or refund such bonds on the dates when said bonds mature or on any date on which said bonds are callable prior to maturity, and for the investment or reinvestment of the proceeds of such refunding bonds in direct obligations of the United States of America until the date or dates upon which such bonds issued pursuant to said Veterans Bonus Amendment of One Thousand Nine Hundred Fifty mature or are callable prior to maturity.

The principal amount of bonds issued under the provisions of paragraph (2) above shall not exceed the principal amount of the bonds to be funded or refunded thereby.

Such bonds for the purposes authorized in paragraphs (1) and (2) above may be issued from time to time as separate issues for such purposes or as combined issues for such purposes.

Whenever the Legislature shall provide for the issuance of any bonds under the authority of this amendment, it shall at the same time provide for the levy and collection of an additional cigarette tax, or an additional tax on nonintoxicating beer, or an additional charge on the sale of each bottle of wine and liquor, or an additional general consumers sales tax, or a graduated income tax, or any two or more thereof, in such amount as may be required to pay annually the interest on such bonds and the principal thereof within and not exceeding thirty years, and all such taxes or charges so levied shall be irrevocably dedicated for the payment of the principal of and interest on such bonds until such principal of and interest on such bonds is finally paid and discharged, and any of the covenants, agreements or provisions in the acts of the Legislature levying such taxes or charges shall be enforceable in any court of competent jurisdiction by any of the holders of said bonds. The additional taxes on cigarettes and nonintoxicating beer and additional charges on the sale of each bottle of alcoholic liquor, provided for in chapters six, one hundred eighty-four and one hundred eighty-seven of the acts of the Legislature of West Virginia, regular session, one thousand nine hundred fifty-one, shall continue to be pledged for the payment of the principal of and interest on bonds issued pursuant to said Veterans Bonus Amendment of One Thousand Nine Hundred Fifty, or bonds issued pursuant to this amendment to fund or refund such bonds issued pursuant to said Veterans Bonus Amendment of One Thousand Nine Hundred Fifty: Provided, however, that upon the funding or refunding of all outstanding bonds issued

pursuant to said Veterans Bonus Amendment of One Thousand Nine Hundred Fifty, or the deposit in trust of sufficient funds to pay all the principal of and interest on such outstanding bonds issued pursuant to said Veterans Bonus Amendment of One Thousand Nine Hundred Fifty to their respective dates of maturity or to the first date upon which said bonds are callable prior to maturity, the taxes and charges provided for in said chapters six, one hundred eighty-four and one hundred eighty-seven of the acts of the Legislature of West Virginia, regular session, one thousand nine hundred fifty-one, may be pledged to the payment of the principal of and interest on any bonds issued under any of the provisions of this amendment.

[Editor's note.—This amendment was proposed by House Joint Resolution No. 7, Acts 1955, p. 572; submitted by Acts 1955, c. 23; and ratified on November 6, 1956.]

#### **Better Roads Amendment**

The Legislature shall have power to authorize the issuing and selling of state bonds not exceeding in the aggregate two hundred million dollars. The proceeds of said bonds hereby authorized to be issued and sold shall be used and appropriated solely for the building and construction of state roads and highways provided for by this Constitution and the laws enacted thereunder. Such bonds may be issued and sold in amounts not to exceed twenty million dollars in any fiscal year. When a bond issue as aforesaid is authorized, the Legislature shall, at the same time provide for the collection of an annual state tax sufficient to pay as it may accrue the interest on such bonds and the principal thereof within and not exceeding twenty-five years. Such tax shall be levied in any year only to the extent that the moneys in the state road fund irrevocably set aside and appropriated for and applied to the payment of the interest on and principal of said bonds becoming due and payable in such year are insufficient therefor.

The authority to issue and sell and have outstanding additional bonds granted by the amendment to the Constitution proposed by Senate Joint Resolution No. 15, adopted February 15, 1919, and afterwards ratified by a vote of the people, is hereby revoked as of January 1, 1965, but said amendment shall in all other respects remain in full force and effect.

[Editor's note.—This amendment was proposed by House Joint Resolution No. 10, Acts 1963, p. 1196; submitted by Acts 1964, c. 22; and ratified on November 3, 1964.]

#### **Roads Development Amendment**

The Legislature shall have power to authorize the issuing and selling of state bonds not exceeding in the aggregate three hundred fifty million dollars. The proceeds of said bonds hereby authorized to be issued and sold shall be used and appropriated solely for the building and construction of free state roads and highways provided for by this Constitution and the laws enacted thereunder. When a bond issue as aforesaid is authorized, the Legislature shall, at the same time provide for the collection of an annual state tax sufficient to pay as it may accrue the interest on such bonds and the principal thereof within and not exceeding twenty-five years. Such tax shall be levied in any year only to the extent that the moneys in the state road fund irrevocably set aside and appropriated for and applied to the payment of the interest on and principal of said bonds becoming due and payable in such year are insufficient therefor.

[Editor's note.—This amendment was proposed by Senate Joint Resolution No. 2, Acts 1968; submitted by Acts 1968, c. 16; and ratified on November 5, 1968.]

#### **Better School Buildings Amendment**

The Legislature shall have power to authorize the issuing and selling of state bonds not exceeding in the aggregate two hundred million dollars, which shall be in addition to all other state bonds heretofore authorized. The proceeds of the bonds hereby authorized to be issued and sold shall, notwithstanding the provisions of section six, article ten of this Constitution or any other provision of this Constitution to the contrary, be distributed to such county boards of education as qualify therefor by meeting such conditions, qualifications and requirements as shall be prescribed by general law and used and appropriated by such county boards of education solely for the construction, renovation or remodeling of

elementary or secondary public school buildings or facilities, the equipping of the same in connection with any such construction, renovation or remodeling and the acquisition and preparation of sites for elementary or secondary public school buildings or facilities. Such bonds may be issued and sold at such time or times and in such amount or amounts as the Legislature shall authorize. When a bond issue as aforesaid is authorized, the Legislature shall at the same time provide for the collection of an annual state tax sufficient to pay as it may accrue the interest on such bonds and the principal thereof within and not exceeding thirty-four years, and all such taxes so levied shall be irrevocably dedicated for the payment of principal of and interest on such bonds until such principal of and interest on such bonds are finally paid and discharged, and any of the covenants, agreements or provisions in the acts of the Legislature levying such taxes shall be enforceable in any court of competent jurisdiction by any of the holders of the bonds.

[Editor's note.—This amendment was proposed by Senate Joint Resolution No. 4, Acts, Regular Session, 1972, p. 735; and ratified November 7, 1972. Vote on the amendment: For ratification, 418,169. Against ratification, 165,801; Majority, 252,368.]

### **Better Highways Amendment**

The Legislature shall have power to authorize the issuing and selling of state bonds not exceeding in the aggregate five hundred million dollars. The proceeds of said bonds hereby authorized to be issued and sold shall be used and appropriated solely for the following purposes and in the following amounts:

(1) One hundred twenty million dollars for bridge replacement and improvement program;

(2) One hundred thirty million dollars for completion of the Appalachian Highway System;

(3) Fifty million dollars for upgrading sections of trunkline and feeder systems;

(4) Fifty million dollars for upgrading West Virginia State Route 2;

(5) One hundred million dollars for upgrading state and local service roads;

(6) Fifty million dollars for construction, reconstruction, improving and upgrading of U. S. Route 52 between Huntington and Bluefield, West Virginia.

When a bond issue as aforesaid is authorized, the Legislature shall at the same time provide for the collection of an annual state tax sufficient to pay as it may accrue the interest on such bonds and the principal thereof within and not exceeding twenty-five years. Such tax shall be levied in any year only to the extent that the moneys in the state road fund irrevocably set aside and appropriated for and applied to the payment of the interest on and the principal of said bonds becoming due and payable in such year are insufficient therefor.

[Editor's note.—This amendment was proposed by Senate Joint Resolution No. 17, Acts, Regular Session, 1973, p. 580; and ratified at a special election on November 6, 1973. Vote on the amendment: For ratification, 172,187; Against ratification, 61,308; Majority, 110,879]

### **Vietnam Veterans Bonus Amendment**

The Legislature shall provide by law, either for the appropriation from the general revenues of the State, or for the issuance and sale of state bonds, which shall be in addition to all other state bonds heretofore issued, or a combination of both as the Legislature may determine, for the purpose of paying a cash bonus to veterans of the armed forces of the United States who were in active service during the periods hereinafter described. Such bonus shall be paid to all persons who rendered active service in the armed forces of the United States between the first day of August, one thousand nine hundred sixty-four, and the date determined by the President or Congress of the United States as the end of involvement of United States armed forces in the Vietnam conflict, both dates inclusive, who were bona fide residents of the State of West Virginia at the time of their entry into such active service and for a period of at least six months immediately prior thereto, who have not been separated from such service under conditions other than honorable, and who, within the

period specified above, actively served in such armed forces for a period of at least ninety days. Such bonus shall also be paid to any person, otherwise eligible under the preceding sentence, who rendered active service in the armed forces of the United States prior to the first day of August, one thousand nine hundred sixty-four, and who received the Vietnam armed forces expeditionary medal. Such bonus shall also be paid to any veteran, otherwise qualified under either of the two sentences next preceding, who was discharged within ninety days after entering the armed forces because of a service-connected disability. The amount of such bonus shall be calculated on the basis of twenty dollars per month for each month of active service, or major fraction thereof, for veterans who received the Vietnam armed forces expeditionary medal or the Vietnam service medal, up to four hundred dollars, and ten dollars per month for each month of active service, or major fraction thereof, for veterans who have not received the Vietnam armed forces expeditionary medal or the Vietnam service medal, up to three hundred dollars. Not more than one bonus shall be paid to or on behalf of the service of any one veteran.

The bonus to which any deceased veteran would have been entitled, if living, shall be paid to the following surviving relatives of such veterans, if such relatives are residents of the State when such application is made and if such relatives are living at the time payment is made: Any unremarried widow or widower, or, if none, all children, stepchildren and adopted children under the age of eighteen, or, if none, any parent, stepparent, adoptive parent or person standing in loco parentis. The categories of persons listed shall be treated as separate categories listed in order of entitlement and where there be more than one member of a class, the bonus shall be paid to each member according to his proportional share. Where a deceased veteran's death was connected with such service and resulted from such service during the time period specified, however, the surviving relatives shall be paid, in accordance with the same order of entitlement, the sum of five hundred dollars in lieu of any bonus to which the deceased might have been entitled if living.

The principal amount of any bonds issued for the purpose of paying the bonuses provided for in this amendment shall not exceed the principal amount of forty million dollars, but may be funded or refunded either on the maturity dates of said bonds or on any date on which said bonds are callable prior to maturity, and if any of said bonds have not matured or are not then callable prior to maturity, the Legislature may nevertheless provide at any time for the issuance of refunding bonds to fund or refund such bonds on the dates when said bonds mature or on any date on which said bonds are callable prior to maturity and for the investment or reinvestment of the proceeds of such refunding bonds in direct obligations of the United States of America until the date or dates upon which such bonds mature or are callable prior to maturity. The principal amount of any refunding bonds issued under the provisions of this paragraph shall not exceed the principal amount of the bonds to be funded or refunded thereby.

The bonds may be issued from time to time for the purposes authorized by this amendment as separate issues or as combined issues.

Whenever the Legislature shall provide for the issuance of any bonds under the authority of this amendment, it shall at the same time provide for the levy and collection of an additional cigarette tax, or a tax on any other tobacco products, or an additional tax on nonintoxicating beer, or an additional charge on the sale of each bottle of wine or liquor, or an additional general consumers sales tax, or a graduated income tax, or any combination of one or more thereof, or such other dedicated tax as the Legislature may determine, in such amount as may be required to pay annually the interest on such bonds and the principal thereof within and not exceeding thirty years, and all such taxes or charges so levied shall be irrevocably dedicated for the payment of the principal of and interest on such bonds until such principal of and interest on such bonds are finally paid and discharged and any of the covenants, agreements or provisions in the acts of the Legislature levying such taxes or charges shall be enforceable in any court of competent jurisdiction by any of the holders of said bonds.

The Legislature shall have the power to enact legislation necessary and proper to implement the provisions of this amendment.

[Editor's note.—This amendment was proposed by House Joint Resolution No. 5, Acts, Regular Session, 1973, p. 577, and ratified at a special election, November 6, 1973. Vote on the amendment: For ratification, 199,588; Against ratification, 36,929; Majority, 162,659.]

### Qualified Veterans Housing Bonds Amendment

The Legislature shall have the power to authorize the issuing and selling of general obligation bonds of the State which shall be in addition to all other state bonds heretofore authorized. The aggregate annual amount payable on all such bonds, including both principal and interest, shall be limited such that the debt service accruing on such bonds in any fiscal year shall not exceed \$35,000,000, exclusive of any amounts payable on such bonds for which moneys or securities have been irrevocably set aside and dedicated solely for the purpose of such payment. The proceeds of the bonds hereby authorized to be issued and sold shall be used and appropriated to provide financing for owner-occupied residences for persons determined by the Legislature to be qualified veterans, except that (i) part of the proceeds from each separate issuance of bonds may be set aside as a reserve for the purposes of the Veterans' Mortgage Fund herein authorized and (ii) proceeds may be dedicated for the payment of principal, redemption price or interest on any such bonds to be refunded. Such bonds may be issued and sold at such time or times and in such amount or amounts as the Legislature shall authorize. All proceeds of such bonds, and all revenues derived from the use and investment of such proceeds, shall be deposited in a separate fund of the State, designated as the Veterans' Mortgage Fund. Amounts in such fund shall be used solely for the purposes of making loans for qualified veterans, providing for the payment or redemption of such bonds and the interest thereon, and providing for the payment of necessary expenses in connection therewith. When a bond issue as aforesaid is authorized, the Legislature shall at the same time provide for the collection of an annual state tax sufficient to pay as it may accrue the interest on such bonds and the principal thereof within and not exceeding forty years, and all such taxes so levied shall be irrevocably dedicated for the payment of principal of and interest on such bonds until the obligation of the State with respect to the payment of such principal and interest has been discharged, and any of the covenants, agreements or provisions in the acts of the Legislature levying such taxes shall be enforceable in any court of competent jurisdiction by any of the holders of such bonds. Such tax shall be levied in any year only to the extent that the moneys on deposit in the Veterans' Mortgage Fund are insufficient to pay all amounts accruing on such bonds in such year.

The Legislature shall have the power to enact legislation to implement the provisions of this amendment.

[Editor's note.—This amendment was proposed by House Joint Resolution No. 32, Acts, Regular Session, 1984, p. 1115; and ratified on November 6, 1984. Vote on the amendment: For ratification, 340,462; Against ratification, 252,491; Majority, 87,971.]

## CONSTITUTIONAL AMENDMENTS SUBMITTED

### 1880

Judicial system amendment, providing for the reorganization of the judicial system. Adopted. Vote for 54,941; against, 34,270.

Jury and justices' courts amendments relating to trial by jury in justices' courts. Adopted. Vote for, 56,482; against, 34,073.

### 1884

General elections amendment, providing for the holding of general elections on the Tuesday after the first Monday in November, instead of on the second Tuesday in October. Adopted. Vote for, 66,181; against, 25,422.

### 1888

Jury and justices' courts amendment, relating to right of trial by jury. Rejected. Vote for, 47,963; against, 62,443.

Prohibition amendment, prohibiting forever the manufacture and sale of all intoxicating liquors within the State. Rejected. Vote for, 41,668; against, 76,555.

Legislative amendment, providing that no session of the Legislature should continue longer than sixty days without the concurrence of two-thirds of the members elected to each House. Rejected. Vote for, 30,445; against, 79,631.

### 1902

Registration law amendment, providing for the enactment of registration laws by the Legislature. Adopted. Vote for, 55,196; against, 25,379.

Executive department amendment, providing for the election and qualification of a secretary of state. Adopted. Vote for, 59,509; against, 22,022.

Salary amendment, providing for the payment of such salaries to officials as may be established by law. Adopted. Vote for, 56,280; against, 23,513.

Judicial amendment, providing that the supreme court of appeals shall consist of five judges, who shall receive such salaries as shall be fixed by law. Adopted. Vote for, 54,676; against, 24,710.

Irreducible school fund amendment, relating to the permanent and invested school fund. Adopted. Vote for, 56,694; against, 24,763.

### 1908

Qualification amendment, eliminating appointive officials from provisions of section 4, Article IV of the Constitution. Rejected. Vote for, 39,162; against, 40,626.

Salary increase amendment, providing for an increase in compensation for county commissioners. Rejected. Vote for, 31,059; against, 51,455.

### 1910

Qualification amendment, providing for the appointment of female citizens to certain offices within the State. Rejected. Vote for, 44,168; against, 45,044.

Supreme court amendment, increasing the number of supreme court judges to seven. Rejected. Vote for, 36,427; against, 52,578.

### 1912

Prohibition amendment, prohibiting the manufacture and sale of intoxicating malt, vinous or spirituous liquors. Adopted. Vote for, 164,945; against, 72,603.

### 1916

County court amendment, providing for increase in compensation for county commissioners. Rejected. Vote for, 80,674; against, 130,023.

Proposed Female Suffrage Amendment. Rejected. Vote for, 63,540; against, 162,158.

### 1918

Budget amendment, providing for adoption of a budget system. Adopted. Vote for, 51,405; against, 26,651.

### 1920

Good roads amendment, providing for a fifty million dollar bond issue for the construction and maintenance of good roads. Adopted. Vote for, 248,689; against, 130,569.

Legislative amendment, providing for a split session of the Legislature, and for payment to each member of five hundred dollars per annum. Adopted. Vote for, 160,929; against, 122,744.



**1926**

Budget amendment, providing for amendment to section 51 of Article VI. Rejected. Vote for, 126,125; against, 134,842.

Property qualification amendment, providing for collection of taxes on money, notes, accounts receivable, and bonds, at a rate not to exceed fifty cents on each one hundred dollars actual value. Rejected. Vote for, 111,927; against, 159,653.

**1928**

Good roads amendment, providing for a bond issue of thirty-five million dollars for the construction of good roads. Adopted. Vote for, 360,597; against, 92,885.

Legislative amendment, providing for a legislative session of sixty days. Adopted. Vote for, 275,374; against, 85,123.

**1930**

Lieutenant-Governor amendment, providing for the election of a lieutenant governor. Rejected. Vote for, 48,781; against, 172,703:

Probate commissioner amendment, providing for the appointment of a probate commissioner in each county. Rejected. Vote for, 50,674; against, 173,447.

Budget amendment, providing for an amendment to section 51, Article VI. Rejected. Vote for, 50,226; against, 171,464.

Circuit Court amendment, providing for the division of the State into circuits by the Legislature. Rejected. Vote for, 49,902; against, 170,220.

**1932**

Tax limitation amendment, providing for the classification of property for taxation purposes. Adopted. Vote for, 335,482; against, 43,931.

**1934**

Prohibition amendment, providing for the repeal of the prohibition amendment. Adopted. Vote for, 276,978; against, 237,559.

Capitation tax amendment, providing that the payment of capitation tax may be made a qualification for voting in elections. Rejected. Vote for, 124,232; against, 313,330.

Lame duck amendment, providing that terms of the governor and other members of the executive department shall commence on the first Monday after the second Wednesday of January next after their election. Adopted. Vote for, 251,965; against, 145,787.

Land book assessment amendment, providing for the separate assessment of individual interests in lands. Adopted. Vote for, 257,090; against, 177,796.

**1936**

Garnishee amendment, providing for the garnishment of wages of officers, agents, or employees of the State, including any subdivision thereof and municipality therein. Adopted. Vote for, 161,386; against, 61,472.

Municipal home rule amendment, providing uniform law for incorporation of municipalities with population in excess of two thousand and for amendment of existing charters by municipal corporations. Adopted. Vote for, 150,370; against, 59,580.

**1938**

Banking institutions amendment, providing for the creation, organization and regulation of banking institutions. Adopted. Vote for, 139,985; against, 62,241.

**1940**

Judiciary amendment, providing for the establishment by the Legislature of a summary court in each county in the State. Rejected. Vote for, 133,256; against, 300,979.

Elective officers amendment, providing for the election of governor, auditor and attorney general and for appointment by the governor of the heads of such executive departments as may be established by law. Rejected. Vote for, 86,402; against, 311,096.

Budget Bill amendment, relating to the biennial budget bill. Rejected. Vote for, 95,094; against, 298,333.

**1942**

Good roads amendment, limiting the use of all revenues derived from motor vehicles and motor fuels to road purposes. Adopted. Vote for, 228,828; against, 38,651.

**1946**

School amendment, removing state superintendent of schools from board of public works. Rejected. Vote for, 174,156; against, 181,606.

Forestry amendment, providing classification and contract between State and owner in the planning, protecting and harvesting of forest lands. Ratified. Vote for, 179,150; against, 148,104.

**1948**

Road bond amendment, providing for the issuance and sale of fifty million dollars of bonds for the construction of secondary roads. Ratified. Vote for, 475,272; against, 163,579.

**1950**

Veterans' bonus amendment, providing for the issuance and sale of State bonds, not to exceed in the aggregate ninety million dollars. Ratified. Vote for, 431,979; against, 139,445.

School bond amendment, providing for the issuance of bonds by school districts, not exceeding the aggregate three percent of the assessment valuation, for school buildings and other school purposes. Ratified. Vote for, 340,054; against, 150,251.

Compensation of members of the Legislature amendment, providing increase for their services. Rejected. Vote for, 169,647; against, 234,938.

**1954**

Legislative amendment, providing for annual session of Legislature, and increase in compensation of members. Ratified. Vote for, 190,877; against, 137,624.

**1956**

Jury service for women amendment, Ratified. Vote for, 327,113; against, 202,002.

Korean veterans' bonus amendment. Ratified. Vote for, 476,936; against, 88,968.

Taxation and finance amendment. Rejected. Vote for, 232,891; against, 249,660.

**1958**

To exempt bank deposits and money from taxation amendment. Ratified. Vote for, 401,086; against, 102,265.

State superintendent of free schools amendment. Ratified. Vote for, 230,879; against, 201,210.

Better schools amendment. Ratified. Vote for, 282,423; against, 165,741.

Corporation stock voting amendment. Ratified. Vote for, 211,977; against, 154,175.

**1960**

Preamble for the Constitution amendment. Ratified. Vote for, 250,984; against, 102,340.  
Procedure for amending the Constitution amendment. Ratified. Vote for, 222,210; against, 114,530.  
Continuity of government amendment. Ratified. Vote for, 237,233; against, 101,192.

**1962**

Relating to the manufacture and sale of liquor. Rejected. Vote for, 229,977; against, 349,090.  
State executive and budget amendment. Rejected. Vote for, 144,459; against, 325,533.  
Sheriff's succession amendment. Rejected. Vote for, 128,772; against, 362,884.  
Fair representation amendment, relating to the composition of Senate and House of Delegates and representation and apportionment of members of the House. Rejected. Vote for, 176,562; against, 287,957.  
Legislative amendment, relating to the eligibility to seat in Legislature, length of sessions and compensation and expense of members of the Legislature. Rejected. Vote for, 146,394; against, 313,798.

**1964**

Road bond amendment, authorizing the issuing and selling of State road bonds in an amount not exceeding two hundred million dollars and revoking authority to issue and sell bonds under the good roads amendment of 1920 on and after January 1, 1965. Ratified. Vote for, 455,294; against, 116,438.

**1966**

Constitutional improvement amendment, providing for submission of amendments to the voters for ratification or rejection at special elections. Rejected. Vote for, 152,489; against, 242,822.

Governors succession amendment, making a governor eligible to serve two successive terms. Rejected. Vote for, 142,265; against, 260,352.

Judicial circuit amendment, permitting the Legislature to provide for more than one judge in a judicial circuit, and to continue present legislative courts of record of limited jurisdiction or make one or more of the judges thereof judges of the judicial circuit in which they shall then reside. Rejected. Vote for, 163,121; against, 227,127.

Legislative amendment, providing for 60-day annual sessions of the Legislature, increasing salary of members from \$1500 to \$2500 annually, and the payment of such expenses as should be provided by general law. Rejected. Vote for, 105,011; against, 279,366.

Amendment to better schools amendment, reducing vote necessary to approve excess levies and bond issues for school purposes from three-fifths to a majority of the votes cast. Rejected. Vote for, 206,542; against, 212,883.

**1968**

Modern budget amendment, providing that the governor be responsible for preparing and submitting budget to the Legislature. Ratified. Vote for, 323,560; against, 159,255.

Roads development amendment, granting legislative power to authorize the issuing and selling of State bonds not exceeding three hundred fifty million dollars. Ratified. Vote for, 366,958; against, 159,971.

**1970**

Capitation tax repeal amendment, abolishing the capitation or "head tax". Ratified. Vote for, 253,638; against, 117,660.

Legislative improvement amendment, providing for a sixty-day session each year, and providing for a citizens legislative compensation commission composed of seven citizens appointed by the governor. Ratified. Vote for, 208,032; against, 141,970.

Governors succession amendment, providing that a person can serve as governor two consecutive terms. Ratified. Vote for, 213,758; against, 157,597.

#### 1972

Constitutional improvement amendment, providing that amendments may be proposed at either regular or extraordinary sessions of the Legislature and may be submitted at either general or special elections. Ratified. Vote for, 391,390; against, 145,918.

Removing tax on household goods and personal effects amendment, providing for exemption from ad valorem property taxation of household goods and personal effects not held or used for profit. Ratified. Vote for, 500,805; against, 100,567.

Better school buildings amendment, providing for granting power to Legislature to authorize the issuance and sale of State bonds in amount not exceeding two hundred million dollars for public school building construction and renovation. Ratified. Vote for, 418,169; against, 165,801.

Federal grants and county and municipal aid amendment, providing for authorizing appropriation of State funds to match Federal grants-in-aid to political subdivisions and imposition and dedication of State taxes for use by such political subdivisions. Ratified. Vote for, 330,829; against, 204,492.

#### 1973

Vietnam veterans bonus amendment. Ratified. Vote for, 199,588; against, 36,929.

Better highways amendment. Ratified. Vote for, 172,187; against, 61,308.

Homestead and taxation exemption amendment. Ratified. Vote for, 202,407; against, 31,665.

Sheriff's succession amendment. Ratified. Vote for, 123,003; against, 107,427.

#### 1974

Judicial reorganization amendment. Ratified. Vote for, 217,732; against, 127,393.

#### 1978

Freeport amendment. Rejected. Vote for, 90,173; against, 297,226.

School levy and bond amendment. Rejected. Vote for, 180,222; against, 229,103.

#### 1980

Bingo amendment. Ratified. Vote for, 387,790; against, 216,659.

Homestead and taxation exemption amendment. Ratified. Vote for, 498,466; against, 88,346.

#### 1981

Roads for jobs and progress amendment. Rejected. Vote for, 125,582; against, 201,327.

#### 1982

Fair education opportunity amendment. Ratified. Vote for, 248,912; against, 240,905.

Sheriff's succession amendment. Rejected. Vote for, 178,713; against, 320,308.

Property tax limitation amendment. Ratified. Vote for, 410,619; against, 102,146.

**1984**

West Virginia state lottery amendment. Ratified. Vote for, 437,357; against, 219,453.

Qualified veterans housing bonds amendment. Ratified. Vote for, 340,462; against, 252,491.

Voluntary contemplation, meditation or prayer in school amendment. Ratified. Vote for, 511,057; against, 145,835.

Better schools, roads and public works construction amendment. Rejected. Vote for, 285,771; against, 341,426.

Equitable taxation of property and exemption of intangible property amendment. Ratified. Vote for, 451,488; against, 195,172.

**1986**

Right to keep and bear arms amendment. Ratified. Vote for, 342,963; against, 67,168.

Better school buildings amendment. Rejected. Vote for, 191,385; against, 209,355.

Warehouse freeport tax exemption amendment. Ratified. Vote for, 215,640; against, 158,731.

Repeal of the limitation on sheriff's succession amendment. Rejected. Vote for, 123,966; against, 269,622.

Highway and bridge improvement amendment. Rejected. Vote for, 155,395; against, 244,482.

School board members amendment. Ratified. Vote for, 246,120; against, 136,927.



**NIGHT SCENE AT CASS SCENIC RAILROAD**  
Photograph by Ron Snow, Department of Commerce

*Section Five*



INSTITUTIONAL



Charitable and Correctional Institutions

---

Health Facilities

---

Public Colleges and Universities

---

Private and Denominational  
Colleges

# STATE INSTITUTIONS

## CHARITABLE

(Controlled by the Department of Human Services)

West Virginia Children's Home ..... Elkins

## CORRECTIONAL

(Controlled by the Department of Corrections)

Anthony Center ..... Neola  
 Davis Center ..... Davis  
 Huttonsville Correctional Center ..... Huttonsville  
 West Virginia Industrial Home for Youth ..... Industrial  
 West Virginia Penitentiary ..... Moundsville  
 Adult/Juvenile Probation and Parole Services ..... Beckley, Huntington & Charleston

## HEALTH FACILITIES

(Controlled by the Department of Health)

Andrew S Rowan Memorial Home ..... Sweet Springs  
 Colin Anderson Center ..... St Marys  
 Denmar Hospital ..... Hillsboro  
 Greenbrier Center ..... Lewisburg  
 Hopemont ..... Hopemont  
 Huntington State Hospital ..... Huntington  
 Lakin Hospital ..... Lakin  
 Marion Health Care Hospital ..... Fairmont  
 Pinecrest Hospital ..... Beckley  
 Spencer Hospital ..... Spencer  
 Welch Emergency Hospital ..... Welch  
 Weston Hospital ..... Weston

## PUBLIC COLLEGES AND UNIVERSITIES

West Virginia University ..... Morgantown  
 Marshall University ..... Huntington  
 West Virginia College of Graduate Studies ..... Institute  
 West Virginia School of Osteopathic Medicine ..... Lewisburg  
 Bluefield State College ..... Bluefield  
 Concord College ..... Athens  
 Fairmont State College ..... Fairmont  
 Glenville State College ..... Glenville  
 Shepherd College ..... Shepherdstown  
 West Liberty State College ..... West Liberty  
 West Virginia Institute of Technology ..... Montgomery  
 West Virginia State College ..... Institute  
 Parkersburg Community College ..... Parkersburg  
 Southern West Virginia Community College ..... Logan & Williamson  
 West Virginia Northern Community College ..... New Martinsville, Wheeling & Weirton  
 Potomac State College of West Virginia University ..... Keyser  
 \*West Virginia Schools for the Deaf and the Blind ..... Romney  
 \*\*West Virginia Rehabilitation Center ..... Institute

\*Under supervision of State Board of Education. All other universities and colleges are under control of State Board of Regents.

\*\*Under supervision of State Board Rehabilitation.



## DENOMINATIONAL AND PRIVATE COLLEGES

|  |             |
|--|-------------|
| Alderson-Broadus College .....                         | Philippi    |
| Appalachian Bible College .....                        | Bradley     |
| Beckley College .....                                  | Beckley     |
| Bethany College .....                                  | Bethany     |
| Davis & Elkins College (Presbyterian) .....            | Elkins      |
| Ohio Valley College.....                               | Parkersburg |
| Salem College .....                                    | Salem       |
| University of Charleston .....                         | Charleston  |
| West Virginia Wesleyan College (United Methodist)..... | Buckhannon  |
| Wheeling College (Catholic) .....                      | Wheeling    |

## CHARITABLE

## WEST VIRGINIA CHILDREN'S HOME

Elkins 26241

*Director: Carson W. Markley.*

Located in Randolph County, the West Virginia Children's Home was established by an Act of the Legislature in 1917. The two-story brick structure is situated on a 17-acre tract which includes playground equipment, an open air swimming pool and a modern school with adjoining gymnasium facilities. In addition, there is a 100 plus-acre farm available to the Home for camping, hiking and other wilderness experiences.

The West Virginia Children's Home is operated and administered by the West Virginia Department of Human Services.

Originally an orphanage for neglected children, the Home now provides non-secure residential care, diagnostic short-term and long-term treatment services to adolescent youth. Residents are received by both voluntary and court-ordered placements. The Home provides comprehensive educational, recreational and cultural enrichment programs together with its regimen of diagnostic services and community involvement.

The aim is to provide each child with the emotional and educational tools to enable a return to his or her community.

## CORRECTIONAL

## ANTHONY CENTER

Neola 24961

*Superintendent: Michael Richmond. Capacity: 100.*

Anthony Center is located at Neola in Greenbrier County on Route 92, near White Sulphur Springs. This sixty-one acre site, initially established and operated by the Federal Government as a Job Corps center, was leased in 1970 from the United States Forest Service for its present purpose. The Center houses youthful offenders between the ages of eighteen and twenty-one who have been adjudicated guilty of a crime, other than a capital offense, and who in the opinion of the committing court are amenable to rehabilitative programs not requiring close confinement. The period of incarceration is six months, or longer if deemed advisable by the Center Superintendent, but may not exceed two years.

The institution provides individual and group counseling, a comprehensive academic and vocational training curriculum, job and/or educational placement, a work program, religious opportunities, and a recreational program.

The academic and vocational education programs, integrated with extensive counseling, serve as the treatment vehicle. Residents are placed in groups of eight to ten and function as a group in their daily activities. Peer pressure originating in the group is asserted to help internalize socially acceptable values, and displace counter-productive behavior patterns acquired prior to placement at Anthony Center. Guidance is provided by the staff who employ the Peer Group Interaction technique - utilizing peer approval and acceptance to encourage appropriate conduct and attitude. An extension of the educational and counseling programs is recourse to psychological services provided by a practicing clinical psychologist who is on site two days each week.

Academic courses offered are history, math, reading, English, social studies and science. Special Education services are available as needed for teaching language arts and math. Vocational courses available are woodworking, welding, masonry, auto mechanics, building maintenance, with a "special needs" program being implemented to supplement the needs of the disadvantaged student. Each of the vocational courses has three levels of achievement, so that an individual can work at his or her particular level. The main objective of the educational program is to teach each resident an employable skill. This is accomplished by first, the student obtaining his GED (General Education Diploma) and then reaching a level of proficiency in at least one phase of any of the vocational courses. Classes are taught year round by eleven full-time certified teachers. The last phase of the program is to place each resident in a job or educational system in his or her home area prior to release.

Work details involve the kitchen, laundry, barracks, vehicles, water and sewage systems and general institutional upkeep. Job simulated projects include community beautification and construction projects, along with road and stream clean-up.

A local clergyman holds worship services on a weekly basis for all interested residents. He also provides individual counseling for residents when needed.

The year-round recreational program consists of softball, horseshoes, volleyball, basketball, football and weight lifting. When the weather permits, swimming is also included on the agenda. The spacious gymnasium makes it possible for residents to participate in indoor sports during the winter months. This program is based on one hundred percent participation.

Upon completion of the academic, vocational and counseling programs, residents are placed in a pre-release group. In pre-release they are given additional responsibilities and privileges in a program designed to de-institutionalize and prepare them for return to society at large.

Additionally, a small work crew of trusty status inmates from the Huttonsville Correctional Center are housed here. They provide labor to local communities and parks that could not otherwise be done.

## HUTTONSVILLE CORRECTIONAL CENTER

### Huttonsville 26273

*Warden: C. M. White. Deputy Warden: Franklin D. Phares. Capacity: 490.*

The Huttonsville Correctional Center is located on a farm near Huttonsville in Randolph County, approximately 18 miles south of Elkins on U.S. Route 250. It was created by an Act of the Legislature in 1937 to relieve overcrowding at the West Virginia Penitentiary. It remained a branch of the parent institution until 1947, at which time the Legislature established it as a separate entity - the West Virginia Medium Security Prison. In 1970, the Center received its current name by Legislative Act.

The primary form of employment for the inmates has always been general farm work. Although by Act of the Legislature in 1977 the 5,000 acre farm was turned over to the Farm Management Commission, with a resultant change of agricultural emphasis from labor intensive general purpose farming to beef cattle production, the largest single inmate labor effort remains on the farm. Many educational programs, both vocational and academic, are offered to interested inmates. These classes give them an opportunity to engage in rehabilitative efforts during their non-working hours. Through the cooperation of the Department of Education's Adult Basic Education program, inmates are provided classes in remedial reading and are able to work toward, and obtain, GED certificates. A Special Education program offers remediation to handicapped students. Vocational courses include auto mechanics, auto body repair, welding, machine shop, typing, electricity and Braille transcribing. College classes are offered through Davis and Elkins College. The ACT is administered on a bi-monthly schedule. An art class offers inmates instruction in basic drawing and painting, the music class provides instruction in piano, guitar and banjo. Leatherworking, stained glass and woodworking craft classes enjoy strong participation.

The institution has, since 1970, served as the intake point for all adult male felons sentenced to the custody of the Department of Corrections. Upon reception, inmates are placed in the Diagnostic and Classification Unit for a period of approximately four weeks, during which time they undergo diagnostic testing, interviews, counseling and evaluation. Based upon the information gathered during this period, each inmate is individually classified for transfer to the West Virginia Penitentiary or for integration into the Center's population with concurrent recommendations for placement in rehabilitative programming. Since 1972, the various county courts have had the option of sending convicted, but not sentenced, adult male felons to the Diagnostic Unit for a 60 day evaluation. Those sentenced for this purpose undergo a regimen similar to the one experienced by regularly committed inmates, but somewhat more rigorous. A report is then provided the court which attempts to describe the man's personality, make some broad predictions about future tendencies, and offer some options for consideration by the Judge prior to deciding between probation and

incarceration. Living quarters at this facility consist of military barracks style dormitories. There are no provisions for extended individual confinement.

The population increased to a record high in excess of eight hundred during 1985 representing a 61.1 percent increase over the seven-year period from June 1, 1978. In order to control the growth the Governor imposed a population cap of 490 upon the institution in July of 1986.

### **Citizen's Advisory Committee**

Marcus Rennix  
Lou McAtee  
Larry Snyder

## **WEST VIRGINIA INDUSTRIAL HOME FOR YOUTH**

**Industrial 26375**

*Superintendent: Ronald Gregory. Capacity: 85*

The West Virginia Industrial Home for Youth is located one mile west of Salem on old U.S. Route 50 at Industrial. It was established by an Act of the Legislature on February 18, 1897, and formally opened May 5, 1899. It was built on a 61 acre tract; 11 acres have since been returned to the City of Salem for use as a City Park.

From Jones Cottage, the first building, the physical plant has grown to include the following buildings: Silver Hall Cottage (1914); Sutton Cottage (1928); Ava Stanard Cottage (1942); and New Jones Cottage, 1961. The Administration Building built in 1942, houses the administrative offices and a residence for the Superintendent. The complex also includes Johnston High School, erected in 1915, and a modern gymnasium completed in 1951. A large four-temperature storage building was completed in 1951.

The Industrial Home for Youth provides treatment services for both male and female juveniles who have been adjudicated delinquent.

The rehabilitation program is based on individual treatment plans established with the youth and his or her treatment team. These plans establish long and short term goals with the child for behavioral, educational, and emotional needs. The resident meets with a counselor on a regular weekly basis to discuss strategies for attainment of these goals.

In addition to the therapeutic programs, residents also have the opportunity to receive individual counseling from a licensed clinical psychologist and counselor. The psychologist also conducts an evaluation for each new resident.

It is the goal of the educational personnel to help each student be successful in learning situations, thus building positive attitudes toward learning. The educational programs offered at the Industrial Home for Youth include: Special Education, Basic Education, Physical Education, Life Skills Class and G.E.D. If the students meet the requirements, they also have the opportunity to attend Salem College or the Gore Vocational Center. Each resident's educational curriculum is designed to meet individual needs.

In addition to the population which has been sentenced to the Industrial Home for Youth, the Home also provides a Diagnostic Unit for males pursuant to West Virginia Code 40-5-13(a). Females are transferred under contract to Helinski Center located in Marshall County for diagnostic services.

This unit houses youth adjudicated delinquent and committed for not more than a thirty-day period. These youths are completely segregated from the regular sentenced population. The unit provides the committing court with a complete psychological and medical evaluation and a social summary on each child.

## **WEST VIRGINIA PENITENTIARY**

**Moundsville 26041**

*Warden: Jerry G. Hedrick. Deputy Wardens: B. C. Clutter and D. Eisenhower. Capacity: 575.*

The West Virginia Penitentiary is located at 818 Jefferson Avenue, Moundsville, in Marshall County. Built in 1866, it was designed as a maximum security facility for both male and female felons. This walled facility was restricted to males in 1948 and covers an area of about six acres. Prison industry facilities are located within the walls and the inmates are assigned to those industrial areas according to need, interest and ability. The industries produce signs, license plates and printing. These structures also house maintenance sections including plumbing, sheet metal and carpentry.

In recent years a vocational and educational program has been implemented to provide educational and vocational skill development. Inmates may obtain their G.E.D. certificates and, if qualified, participate in college courses offered in a cooperative program with West Virginia Northern Community College which is located nearby. More extensive vocational courses including auto mechanics, electronics, air conditioning and refrigeration, sheet metal, welding and furniture refinishing are being planned. Participation in both the educational and vocational programs is voluntary.

As part of the Governor's effort to control unrestricted growth, a population cap of 575 was imposed upon the institution in July of 1986.

### **Citizen's Advisory Committee**

Ralph DiRemegio  
George McCarrihan  
Steve Kasnic

### **DAVIS CENTER**

**Davis 26260**

*Superintendent: William C. Duncil. Capacity: 60.*

Davis Center, located near the entrance to Blackwater Falls State Park in Tucker County, was authorized by an Act of the Legislature in 1955. It is a minimum security facility that houses youthful male offenders between the ages of sixteen and eighteen who have been adjudicated delinquent by the various courts of record in the state. The period of confinement averages six months, but can be longer if deemed advisable by the Center Superintendent.

Davis Center operates a Peer Group Interaction Counseling Program. Residents are placed in groups of eight to ten in which primary emphasis is directed toward developing responsibility for their actions and rebuilding their life, compatible with socially acceptable behavior and goals. Each resident receives five weekly one and one-half hour group sessions.

A diagnostic program is offered to assess each residents' strengths and weaknesses in academic, vocational and personality areas. Individual counseling and drug and alcohol classes are provided.

A full prescriptive educational program is offered which includes remedial, Graduate Education Diploma (GED), post-high school or college preparatory courses. Educational classes are held in a new 5,000 square-foot School Building, the Withrow Educational Center, which was constructed entirely by residents and staff as part of the institution's Building Construction class.

Vocational classes consist of auto mechanics, welding, woodworking and building construction. Additional classes in auto-body, building construction, power mechanics and welding are offered at the nearby Arch Moore Career Center.

A full range of recreational activities is offered, including basketball, volleyball, weight lifting, swimming and softball. Recreational activities also utilize nearby state parks and the natural mountain beauty of the Monongahela National Forest. Non-denominational religious services are held each Sunday.

Through the use of the Peer Group Interaction Program, young men receive counseling and guidance by their peers with adult assistance. No form of corporal punishment is used. A young man's stay depends on developing responsibility for caring and concern for group members, as well as fulfilling his contract. Ultimately, a major goal is to enhance the young man's capabilities of making socially accepted choices and decisions after his release back into society.

### **ADULT/JUVENILE PROBATION AND PAROLE SERVICES**

*Chief of Parole Operations: K. D. Knapp.*

During the fiscal year 1984-85, Probation and Parole had responsibility for monitoring approximately 1,510 persons who were either on probation and parole in West Virginia or were moving in or out of the State via the Interstate Compact System.

### **Work/Study Release Centers**

Work/Study is a community-based program operated by the Department of Corrections with three Centers located in Charleston, Beckley and Huntington.

All three Centers have a capacity of between sixty to ninety inmates. All Centers are co-educational.

Inmates are selected who are near parole eligibility or discharge. Some are employed in community jobs while others take advantage of local educational or vocational opportunities. Additionally, selected inmates are chosen to live at home under guidance and monitoring by work release staff.

The purpose of this program is to ease the inmates transition from the correctional institution back into the community and at the same time provide financial support for the family of inmates.

**Beckley Work/Study Release Center**  
*Administrator: Wyetta Fredericks*

**Huntington Work/Study Release Center**  
*Administrator: Linda Hawkins*

**Charleston Work/Study Release Center**  
*Administrator: Jack Whittington*



**BEARTOWN STATE PARK ON POCAHONTAS-GREENBRIER COUNTY BORDER**  
Photograph Courtesy Department of Commerce

## HEALTH FACILITIES

### ANDREW S. ROWAN MEMORIAL HOME

Sweet Springs 24980

*Acting Administrator: Nancy W. Baker. Clinical Director: Malcom Harris, M.D. Average Daily Population: 165.*

Located in the picturesque Sweet Springs valley of Monroe County, the Rowan Home was established by an Act of the Legislature in 1945 to serve senior citizens of West Virginia as a personal care nursing home. The facility provides 24-hour nursing coverage, activities, physical therapy and recreation in the least restrictive institutional setting. Charges for room and board are on a sliding scale based on the individual's income.

In addition to regular admissions, the Rowan Home has offered a Respite Care service since 1981. This service provides up to two weeks of temporary care to state seniors who meet the other admission criteria. It has proved especially helpful to families who are taking care of elderly family members and need to take a short time off.

The facility is named in honor of Col. Andrew Summers Rowan, a Monroe County native, famous for his Spanish-American War exploits when he was the man who carried the "Message to Garcia." The building and grounds are rich with history and tradition of service. The "Old Sweet" dates back as one of the old Virginia spas to the late 1700's and has hosted many Presidents, statesmen and foreign dignitaries. The oldest and largest building still in use, completed in 1833, is of the Thomas Jefferson design and is named for him. In later additions and modernizations, the State has taken great pains to preserve the historical integrity of the architecture. Now in it's present operation, the facility strives for a true "homelike" atmosphere with a touch of the old fashioned elegance.

Visitors are welcome on the campus from 8:30 to 7:30 any day.

### COLIN ANDERSON CENTER

St. Marys 26170

*Acting Administrator: Terry L. Smith, Ed.D. Clinical Director: Cenon Zerrudo, M.D. Average Daily Population: 277.*

Colin Anderson Center is located one mile north of St. Marys, on State Route 2, in Pleasants County. Established in 1921 by an Act of the Legislature, it was formerly known as the West Virginia Training School. In 1965, the Legislature changed the name of the institution to Colin Anderson Center, in honor of the late Dr. Anderson who served as superintendent with dedication and devotion from 1958 until his death in 1964.

The Colin Anderson Center functions as a training and residential center for the developmentally disabled, and as a research and training center for developing new and adapting existing methods of treatment and training, as well as providing learning opportunity for students of the many professions dealing with developmental disabilities. Of the 296 beds, 156 are certified for Title XIX Medicaid as an Intermediate Care Facility/Mental Retardation provider.

The Center provides a full range of habilitative services including medical, housing and food services, psychological, speech and hearing, recreational, prevocational and such other services as may be required in order to allow the resident to function at his highest level.

### DENMAR HOSPITAL

HC64, Box 125

Hillsboro 24946

*Administrator: James W. Burke. Average Daily Population: 145.*

Located near Hillsboro, in Pocahontas County, Denmark Care Center provides intermediate nursing care services for 155 residents in the main building and personal care services for 20 residents in unit seven.

Denmar's major objective is to provide complete inpatient services for 175 residents who are legal residents of West Virginia, and also meet medical necessity and financial eligibility to be admitted to Denmark Care Center.

Denmar has completed all the service/program requirements for 155 beds to be certified for an Intermediate Care Facility under federal rules and regulations. The last of the physical plant renovations to meet ICF standards, including fire marshal's office requirements, are also completed. Certificate of Need and Health Systems Agency's approvals for their certification have been received. Recertification was granted in July, 1987.

## **GREENBRIER CENTER**

**102 Church Street**

**Lewisburg 24901**

*Acting Administrator: John N. Bristin. Average Daily Population. 55.*

On July 1, 1972, the campus of the former Greenbrier College for Women was purchased by the West Virginia Department of Mental Health and converted to a mental retardation center serving individuals throughout West Virginia. Greenbrier Center, located on the western slopes of the Alleghenies in the beautiful Greenbrier Valley, is situated on a campus on which learning has continually taken place since 1808.

Greenbrier Center is a short-term intensive diagnostic and training facility with the expressed goal of providing developmentally disabled individuals an avenue for a rapid and successful transition back into their community environment utilizing a full range of professional services.

The Center, situated in the historical section of downtown Lewisburg, is readily accessible to a variety of community services. The Center's campus contains a swimming pool, gymnasium facilities, a stable for handicapped therapeutic horseback riding, playgrounds, classrooms, a greenhouse, truck gardens, farm animals and two cottages for more independent living experiences.

## **HOPEMONT**

**Hopemont 26764**

*Acting Administrator: Ruth A. Panepinto, Ph.D. Clinical Director: Hilton C. Rocha, M.D. Average Daily Population: 185.*

Located near Terra Alta in Preston County, Hopemont was founded in 1913 (Hopemont Sanitarium) to provide treatment for tubercular patients. Legislation enacted in 1965 changed the name of the institution to Hopemont Hospital and designated the hospital as a long-term care facility for the chronically ill.

Hopemont is now a personal care home. Since July 1, 1982, residents of West Virginia who are unable to pay for care in a private home but who meet the requirements for personal care will be admitted to Hopemont.

Medical and nursing care are provided. Dental, podiatry and eye care are available. Physiotherapy (including hydrotherapy), speech therapy, craft-occupational therapy and recreational activities are provided.

## **HUNTINGTON STATE HOSPITAL**

**P.O. Box 448**

**Huntington 25709**

*Administrator: Charles J. Langan, Ph.D. Clinical Director: Roy Edwards, M.D. Average Daily Population: 290.*

Located in Huntington, the county seat of Cabell County, Huntington State Hospital was authorized by an Act of the Legislature in 1897.

The hospital serves patients from the seventeen-county area of Boone, Cabell, Clay, Fayette, Kanawha, Lincoln, Logan, Mason, McDowell, Mercer, Mingo, Monroe, Putnam, Raleigh, Summers, Wayne, and Wyoming counties.

Huntington State Hospital provides a variety of treatment for a broad range of behavioral health disorders. The physical plant includes an administration building, a psychiatric acute admissions unit, a

facility for the chronically mentally ill and one dedicated to occupational therapies. Clinical support programs include Occupational Therapy, Recreational Therapy, Sheltered Workshop, and Special Substance Abuse Unit, which is operated by the Prester Center for Mental Health Services, Inc.

Formal affiliation with Marshall University and other institutions of learning provide teaching opportunities for health care professionals in the fields of medicine, psychology, social work, and nursing.

### **LAKIN HOSPITAL**

**Lakin 25250**

*Acting Administrator: Betty Sue Kauff. Medical Director: Edilberto Roque, M.D. Average Daily Population: 114.*

Lakin Hospital was founded by an Act of the Legislature in 1919 and was opened in 1926 for persons suffering from mental and nervous disorders. The name of the hospital was changed in 1954 to Lakin State Hospital, and by a 1974 Act of the Legislature to Lakin Hospital.

Located approximately eight miles north of Point Pleasant, along the Ohio River, Lakin Hospital is situated on a large level plot of land adjoining State Farm Commission land and a State tree nursery. The hospital is a 136-bed long-term care unit for geriatric persons.

Efforts are directed to enhancing the quality of life of residents by encouraging independence and responsibility when possible. Weekly sit-down dinners at area restaurants, field trips, home visits, and a comprehensive activities program, which includes individual salad gardens for residents in the summer are ways which maintain ties to life outside the institutional setting.

A program designed to meet the special needs of residents was established in February, 1987. This program is conducted to train residents in personal hygiene skills, dressing skills, sensory stimulation, and basic self-help skills.

The Lakin Hospital philosophy has always been one of effecting positive, progressive programs to enhance the daily living and quality of life for its residents. In accordance with this philosophy, professional consultants, in addition to medical doctors, provide expertise in all fields of the medical and therapeutic sciences. The Nursing Care Unit is certified for Medicaid reimbursement.

### **MARION HEALTH CARE HOSPITAL**

**491 Guffey Street**

**Fairmont 26554**

*Administrator: Ruth Ann Panepinto, Ph.D. Medical Staff: Lorna Brown-Abbott, M.D. Average Daily Population: 52.*

Located in Marion County, the original Fairmont Emergency Hospital was constructed in 1899. The new Hospital was completed in January, 1980.

The facility operates an Outpatient Clinic as well as a 41-bed long-term care unit and an substance abuse treatment program which includes detoxification, residential beds, a day treatment program and family and community education. Health services are provided to residents of Northern West Virginia.

### **PINECREST HOSPITAL**

**105 South Eisenhower Drive**

**Beckley 25801**

*Administrator: Kyle E. Baker. Average Daily Census: 180.*

Located in Raleigh County, Pinecrest Hospital was authorized by an Act of the Legislature in 1927 and opened in March, 1930.

Pinecrest Hospital provides comprehensive geriatric services to residents requiring intermediate care as well as services for those persons in need of custodial care. Pinecrest offers a wide range of services for the residents including physical therapy, speech therapy, audiology services and dental services. Pinecrest also offers respite care for those persons in need of temporary medical care. Precedence for admission to the



facility is given to applicants who are legal residents of West Virginia and to those individuals who are unable to pay for care in private nursing homes. Although Pinecrest is primarily a long-term care facility, it is also the only State facility to provide an inpatient unit for tubercular patients.

Renovations to "C" Unit were completed in June, 1981, and the 93-bed unit was certified as an Intermediate Care Facility effective October 1, 1981, for participation in the Medicaid Program. During the 1982 Legislative Session, money was allocated for renovation, which began in June, 1984, on "B" Unit in order to meet Medicaid certification standards for an additional 107 beds. Eighteen of these beds were certified for Medicaid effective December 1, 1986, and the remaining beds should be certified by September of 1987. It is anticipated that this entire unit will be operable by July 1987.

Plans for the future at Pinecrest include offering a senior day care program and construction of a greenhouse to be utilized by both the residents of Pinecrest and by those persons participating in the senior day care program. In addition, once the renovation of "B" Unit is completed, it is hoped that "D" Unit will be renovated into a 65-unit apartment complex for the elderly.

In the spring of 1983, vacant space in the building was made available to other agencies. Since that time, Veterans Affairs, Environmental Health and the Department of Human Services have located on the grounds of Pinecrest.

## SPENCER HOSPITAL

P.O. Box 1129

Spencer 25276

*Administrator: Barbara A. Martin. Director of Client Services: Joseph Carrier. Average Daily Census: 155.*

On May 7, 1887, the West Virginia Legislature authorized Roane County to develop Spencer Hospital, the State's second institution for the insane. The facility formally opened July 8, 1893 with 54 patients.

With the development of the Hartley Plan in 1983, the mission of Spencer Hospital was changed from a psychiatric facility to that of a training center for developmentally disabled adults. The philosophy of the hospital focuses on self-worth and training people how to perform in society in spite of disabilities. The clients are included in personal decision making and granted all the rights and privileges of a normal healthy adult. The training center steers away from the use of medication as much as possible and develops a personal program plan for each client.

Client services include training activities in vocational skills, physical education and recreation, use of leisure time, self-care skills, primary skills, academics, physical therapy, cooking, communication and independent living.

## WELCH EMERGENCY HOSPITAL

Welch 24801

*Administrator: Earl S. Whitely. Medical Director: James Wilson. D. O. Director of Nursing: Susan Hogg, M.S.N. Estimated Daily Population: 90. Annual Outpatient and Emergency Room Visits: 47,600.*

Welch Emergency Hospital, formerly Old Miners' Hospital No. 1 which was established by an Act of the Legislature in 1899 and began providing patient services in January, 1902, is located in McDowell County, City of Welch.

Currently, Welch Emergency Hospital has completed its primary mission with the opening of all acute care services. These services are: medical/surgical, outpatient same-day surgery, day clinic, 24-hour emergency room, intensive care unit, obstetrics, birthing, substance abuse, long-term intermediate care, maternity/family planning and hearing and speech services.

The 124-bed facility will utilize 241 full-time employees. The hospital is the site of an Appalachian Regional Commission grant to allow the new facility's heating system to burn coal. As a result of this project, the facility has greatly reduced its fuel costs.

The facility is affiliated with the West Virginia School of Osteopathic Medicine as a teaching hospital. Currently, fourth-year medical students and interns assist the staff in assessing patient needs. A one-year family practice residency is planned for the future.

The facility is certified for participation in the federal/state Medicare/Medicaid Programs. As a result of

this certification, all medical insurance companies recognize Welch Emergency Hospital for participation and payment.

The services at Welch Emergency Hospital are for all members of the community. Exoneraton policies are available to those patients unable to pay for part or all of their care.

---

## **WESTON HOSPITAL**

**Drawer 1127**

**Weston 26452**

*Administrator: Rein Valdov, M.B.A. Clinical Director: Calvin R. Sumner, M.D. Average Daily Population: 315.*

West Virginia's oldest and largest mental institution, Weston Hospital is located in the City of Weston. Although authorized on March 11, 1858, by an Act of the Virginia Assembly, opening was delayed by the Civil War until October 11, 1864. Today, Weston Hospital continues to serve 38 of West Virginia's 55 counties: Marion, Monongalia, Nicholas, Preston, Ohio, Taylor, Gilmer, Berkeley, Morgan, Wetzel, Braxton, Harrison, Hampshire, Barbour, Doddridge, Lewis, Jefferson, Grant, Greenbrier, Hardy, Mineral, Pendleton, Pocahontas, Randolph, Webster, Hancock, Tucker, Upshur, Brooke, Marshall, Pleasants, Wirt, Wood, Jackson, Ritchie, Roane, Calhoun and Tyler.

The buildings and outlying camping and recreation land, in conjunction with the Farm Commission, occupy 616 acres of land in Lewis County. The hospital is listed on the National Register for Historical Preservation, the official list of the nation's cultural resources worthy of preservation.

Weston Hospital is divided into six functional units. They are admissions, psychiatric, mental retardation/developmental disabilities, mountaineer care (geriatric), forensic and substance abuse. The Hospital's main objective is to provide a full range of psychiatric treatment to an acute and chronic population. Individual treatment plans are developed for each client admitted and reviewed regularly. Services include psychiatric, social work, psychological, spiritual, rehabilitative, nursing, recreation and educational and are provided through a multidisciplinary treatment team approach.

Cooperative programs with West Virginia University, including the Medical School and other nearby institutions of learning, have proven beneficial to health care students and clients.

The Appalachian Community Mental Health Center operates a Substance Abuse Program in a separate 30-bed building on the Hospital grounds.

---

# PUBLIC COLLEGES AND UNIVERSITIES

## WEST VIRGINIA UNIVERSITY

Morgantown 26506

Founded in 1867, West Virginia University is one of only 24 universities in the country which serve as both the comprehensive and land-grant institutions in their respective states. As such, WVU provides a wealth of academic opportunities, offering 178 degree programs at the baccalaureate, master's and doctoral level, as well as over 3,800 courses. Moreover, WVU combines the breadth of academic opportunities offered by a major research institution with the atmosphere of a small school; enrollment in one of the University's fifteen colleges and schools offers students the warmth and friendliness of a small academic community.

WVU's 17,000 students come from all 55 counties of West Virginia, 48 other states, and 73 foreign countries. They score well in the American College Testing Program—an average score of 20.3 compared with a national average of 19.1; moreover, WVU ranks in the top quarter of all institutions in the country in the number of Merit Scholarship Finalists enrolled. The University is among 30 select institutions in the country which have sent 20 or more Rhodes Scholars to study at Oxford University.

The faculty at WVU is equally impressive: faculty members are nationally and internationally recognized experts in their fields. Over 75 percent hold doctorates or the highest degrees offered in their fields. They receive more than \$11 million per year in research support from federal and state governments, private industry and foundations.

WVU has a beautiful campus that combines traditional and modern architectural styles. The Morgantown campus contains 140 buildings on 1,138 acres valued at \$360 million, and the State's only research library with 1,113,455 books, 1,446,066 microforms and microfilms, and over 9,000 periodicals. Parts of the campus are linked by the Personal Rapid Transit (PRT) system which consists of computer-directed, electric-powered cars that operate on a concrete-and-steel guideway permitting quick and easy access to major locations within the University and the downtown area of Morgantown.

Branches of West Virginia University include Potomac State College at Keyser, the state's only residential junior college; the Charleston Division of the WVU Medical Center; Wheeling Division of the School of Medicine; and five off-campus graduate centers at Jackson's Mill State 4-H Camp, Parkersburg Community College, Potomac State College, Shepherd College and West Liberty State College.

West Virginia University also operates eight experimental farms in Hardy, Jefferson, Monongalia, Monroe, and Preston counties; four experimental forests in Monongalia, Preston, Randolph, and Wetzel counties; a geology camp in Greenbrier County; and the State 4-H Camp and a museum of mid-nineteenth century life at Jackson's Mill, the boyhood home of Confederate General Stonewall Jackson, which has been entered in the National Register of Historic Places.

### Administration

*President:* Neil S. Bucklew, Ph.D.

*Provost and Vice President for Academic Affairs and Research:* Frank A. Franz, Ph.D.

*Vice President for Administration and Finance:*  
Herman Mertins, Jr., Ph.D.

*Vice President for Health Sciences:*  
John E. Jones, M.D.

*Vice President for Institutional Advancement:*  
Edwin F. Flowers, J.D.

*Interim Associate Vice President for Student Affairs:*  
Marion Dearnley, J.D.

*Associate Vice President for Health Sciences:*  
James K. Hackett, M.B.A.

*Associate Vice President for Finance:*  
John M. Signorelli, M.B.A.

*Associate Vice President for University Extension and Public Service:*

Rachel B. Tompkins, Ed.D.

*Associate Vice President for Academic Affairs:*

William Vehse, Ph.D.

*Executive Officer:* Jon A. Reed, J.D.

*Dean, Arts and Sciences:*

Gerald Lang, Ph.D.

*Interim Dean, Business and Economics:*

Cyril M. Logar, Ph.D.

*Dean, Creative Arts:*

Margaret O. Lucas, Ed.D.

*Dean, Dentistry:*

W. Robert Biddington, D.D.S.

*Dean, Engineering:*

Curtis J. Tompkins, Ph.D.

*Dean, Extension Center:*

R. Rudy Filek, Ph.D.

*Dean, Human Resources and Education:*

Diane L. Reinhard, Ph.D.

*Dean, Journalism:* Guy H. Stewart, Ph.D.

*Dean, Law:* Carl M. Selinger, J.D.

*Interim Dean, Library Services:*

Stokely Gribble, M.S.

*Dean, Medicine:* Richard W. DeVaul, M.D.

*Dean, Mineral and Energy Resources:*

John L. Schroder, M.S.E.M.

*Dean, Nursing:* Lorita D. Jenab, Ed.D.

*Special Assistant to the President:*

Mary Jane Hitt, M.A.

*Special Assistant to the President:*

Lewis McManus, B.S.

*Dean, Agriculture and Forestry:*

Robert H. Maxwell, Ph.D.

*Dean, Pharmacy:* Sidney A. Rosenbluth, Ph.D.

*Dean, Physical Education:*

J. William Douglas, Ph.D.

*Dean, Social Work:* Nancy L. Lohmann, Ph.D.

*Dean, Student Life:* Herman L. Moses, M.A.

## MARSHALL UNIVERSITY

### Huntington 25701

Established as Marshall Academy in 1837, Marshall University awarded more than 1,700 undergraduate and graduate degrees at its 1987 Commencement.

Having become Marshall College in 1858 and a State normal school in 1867, Marshall was granted university status by the 55th West Virginia Legislature in 1961. Total enrollment is more than 11,000.

Marshall operates in 10 colleges and schools: College of Liberal Arts, College of Education, College of Science, College of Business, Graduate School, School of Medicine, the Community College, School of Journalism, College of Fine Arts, and School of Nursing.

Four-year degrees granted are Bachelor of Arts, Bachelor of Fine Arts, Bachelor of Science, Bachelor of Science in Chemistry, Bachelor of Business Administration, Bachelor of Science in Medical Technology, Bachelor of Science in Nursing, Bachelor of Science in Cytotechnology. Two-year degrees granted are Associate in Arts, Associate in Science, Associate in Science in Nursing, Associate in Science in Cytotechnology. The Graduate School grants the degrees of Master of Arts, Master of Science, Master of Business Administration, Master of Arts in Journalism. The Doctor of Medicine professional degree is offered.

Marshall University is accredited by the North Central Association of Colleges and Schools and by the National Council for Accreditation of Teacher Education. The Department of Chemistry is accredited by the American Chemical Society. The School of Medicine has received full accreditation from the Liaison Committee on Medical Education. The Associate Degree and Bachelor Degree programs in nursing are accredited by the National League for Nursing. The University is approved by the American Association of University Women, and holds membership in the American Council on Education, the American Association of State Colleges and Universities and the American Association of Colleges for Teacher Education.

The main campus occupies approximately 65 acres of land near the center of Huntington. Married student housing is located at the University Heights campus on the outskirts of the city.

Off-campus classes are conducted in many areas of the state.

Approximately \$25 million worth of construction and renovation work currently is under way or in the planning stages for the university.

### Administration

*President:* Dale F. Nitzschke, Ph.D.

*Executive Vice President and Vice President for Financial Affairs:*

Harry E. Neel, Jr., M.B.A.

*Vice President for Academic Affairs:*

Carol A. Smith, Ph.D.

*Dean, College of Liberal Arts:*

Alan B. Gould, Ph.D.

*Dean, College of Education:*

Allen A. Mori, Ph.D.

*Dean, College of Business:*

Robert P. Alexander, Ph.D.

*Dean, College of Science:*

E. S. Hanrahan, Ph.D.

*Dean, Graduate School:*

Robert F. Maddox, Ph.D.

*Vice President/Dean, School*

*of Medicine:* Lester R. Bryant, M.D., Sc.D.

*Dean, Community College:*

F. David Wilkin, Ed.D.

*Director of Libraries:*

(Vacancy)

*Bursar:* Richard D. Vass, B.B.A.

*Vice President, Institutional Advancement:*

Keith L. Scott, Ed.D.

*Director of Security:* Donald I. Salyers

*Vice President, Student Affairs:*

Nell C. Bailey, Ed.D.

*Director of Admissions:*

James W. Harless, Ed.D.

*Registrar:* Robert H. Eddins, M.S.

*Director of University Relations:*

C. T. Mitchell, M.A.J.

*Director of Athletics:* David Braine, M.A.T.

## WEST VIRGINIA COLLEGE OF GRADUATE STUDIES

### Institute 25112

The West Virginia College of Graduate Studies was authorized by the 1972 Legislature and was established July 1, 1972, by the West Virginia Board of Regents to serve primarily part-time graduate students. The College absorbed the operations of the Kanawha Valley Graduate Center of West Virginia University, which had been providing graduate offerings in the Charleston area.

The College of Graduate Studies is new in concept and design. It utilizes faculty personnel and facilities of other institutions of higher education as well as maintaining a core of full-time faculty and administrative personnel. Courses are offered by the College generally in the late afternoon and evening throughout a sixteen-county area of Southern West Virginia. Currently master's degree programs are offered in business administration, industrial relations, management, chemical engineering, industrial engineering, counseling, special education, educational administration, elementary education, reading education, secondary education, health care administration employee relations, general engineering, school psychology, environmental studies, information systems, engineering management, humanistic studies, accounting (in conjunction with Marshall University).

The College of Graduate Studies is accredited by the North Central Association of Colleges and Secondary Schools and the National Council for the Accreditation of Teacher Education.

### Administration

*President:* James Rowley, Ed.D.

*Dean, Behavioral Sciences:*

Stephen O'Keefe, Ph.D.

*Dean, Business and Management:*

Dennis Emmett, D.B.A.

*Dean, Education:* Ronald Childress, Ed.D.

*Dean, Engineering and Science:*

William Crockett, Ph.D.

*Director, Financial Affairs:* Larry Kelley, B.S.

*Director, Admissions and Records:*

Kenneth O'Neal, M.A.

*Director, Administrative Services:*

Joe Kirby, Ed.D.

*Director, Library Services:* Sue Forrest, Ed.D.

*Director, Computer Services:*

Anne Meadows, M.S.

*Director, Communication Services:*

Charles Rhodes, M.A.

*Director, Development:* Kemp Winfree, M.A.

*Personnel/Affirmative Action Officer:*

John Callebs, Ed.D.

## WEST VIRGINIA SCHOOL OF OSTEOPATHIC MEDICINE

### Lewisburg 24901

The West Virginia School of Osteopathic Medicine originally was incorporated in 1972 under the name Greenbrier College of Osteopathic Medicine. The Greenbrier Military School, which had been in continuous operation for 160 years, closed in May 1972 and was purchased in July by the West Virginia Society of Osteopathic Medicine. In December, a charter for the Greenbrier College of Osteopathic Medicine was obtained from the State of West Virginia, and the school opened in October 1974 as a private institution with a charter class of 36 students. In January 1976, the college was brought into the State System of Higher Education as the West Virginia School of Osteopathic Medicine.

WVSOM is dedicated to the education of osteopathic physicians who are motivated to practice in West Virginia and rural Southern Appalachia. While the Mountain State is the primary focus of WVSOM's recruitment and placement programs, an expanded service region which includes 10 Southern Appalachian states also brings students from the Southern Regional Education Board contract states of Georgia, Mississippi and Maryland; and Kentucky, Tennessee, North Carolina, South Carolina, Alabama and Virginia to WVSOM.

Consistent with the college mission of educating rural primary care physicians, the WVSOM curriculum is designed to produce physicians who are confident in rural practice settings while assuring they have the educational competence and legal status required for licensure in all states.

The four-year college has been granted full accreditation by the American Osteopathic Association. The American Osteopathic Association is recognized by the National Commission on Accreditation as the official and only accrediting agency for osteopathic medical colleges in America.

### Administration

*President:* Olen E. Jones, Jr., Ph.D.

*Vice President, Administration and Development:*

Frederic W. Smith, M.S.

*Associate Dean, Preclinical Education:*

Michael K. Cope, Ph.D.

*Associate Dean, Clinical Education/Postdoctoral Education:* Paul G. Kleman, D.O.

*Acting Dean, Academic Affairs:*  
Paul W. Herr, D.O.  
*Director of Admissions:*  
John N. Gorby, B.A.

*Director of Communications:*  
Ricki D. Carruth, B.S.  
*Director of Financial Affairs:*  
Jean Dickens, M.S.

## BLUEFIELD STATE COLLEGE

### Bluefield 24701

Bluefield State College, founded in 1895, is a fully accredited co-educational institution serving educational needs of the citizens of south-central West Virginia. In fulfilling its mission as a regional college, Bluefield State offers a variety of programs at the baccalaureate degree, associate degree and certificate levels.

Located on Route 52 North in the City of Bluefield, the College has ten buildings on 40 acres of terraced land. Here the atmosphere and personality of a compact nonresidential college combines with the flexibility and vigor of a progressive four-year institution of higher education. The campus attracts large numbers of adult students with its extensive evening program, and off-campus offerings help meet citizen needs throughout the College's area.

Fully accredited by the North Central Association of Colleges and Secondary Schools, Bluefield State College has the added distinction of having certain engineering technology programs accredited by the Accreditation Board for Engineering and Technology, Inc., and the nursing program is accredited by the West Virginia Board of Nursing Examiners and the National League for Nursing. The teacher education program is fully accredited by the West Virginia Board of Education.

The College offers instructional programs in accounting, management, marketing, mid-management, secretarial science, business administration (with options in business administration, accounting, computer science, management, marketing, and office management), elementary education and secondary education (with various specializations in both), recreational leadership, teacher aide, physical education, architectural engineering technology, civil engineering technology, computer science, construction engineering technology, electrical engineering technology, mechanical engineering technology, mining engineering technology, law enforcement, English, criminal justice administration, social science, history, surgical technology, nursing, radiologic technology, pre-engineering, applied science, biology, mathematics, general studies and Board of Regents Bachelor of Arts. Additional minors are offered in art, technical communication, biological science, chemistry, computer science, physics, physical education, political science, sociology and psychology. Paramedic qualifying courses also are offered.

The College Center in Lewisburg is an off-campus site of Bluefield State College, offering courses and programs for part-time and evening students. Bluefield State College offers upper and lower division courses in Beckley, in cooperation with Beckley College, resulting in the associate degree in Nursing and Law Enforcement, and the baccalaureate degree in criminal justice administration and teacher education as part of the Bluefield State College-Concord College consortium.

### Administration

*President:*  
Jerold O. Dugger, Ed.D.  
*Vice President and Dean of Students:*  
William H. Brothers, Ed.D.

*Director, Finance and Administration:*  
S. Randolph Grim, B.S.  
*Academic Vice President:*  
James S. O'Hara, Ed.D.

## CONCORD COLLEGE

### Athens 24712

Concord College is a nationally accredited co-educational institution located in Athens, Mercer County, near the southern terminus of the West Virginia Turnpike. Founded in 1872 as Concord State Normal School, the name was changed in 1931 to Concord State Teachers College and to Concord College in 1943.

Enrollment for the 1986 Fall Semester was 2,355 students. There are 135 full-time faculty and professional staff members. The college offers four-year business degree programs in Beckley through a cooperative arrangement with Beckley College, a private institution.

The sprawling campus contains 20 buildings including the Oakey Logan Alexander Center for the Creative and Performing Arts, which consists of two multi-level units for the study of visual arts, theatre,

communications and music; Centennial Hall, the physical education and athletic complex; and the J. Frank Marsh Library and Learning Resources Center. The college is primarily residential in nature, with five residence halls providing for a variety of living environments.

**DEGREES:** Bachelor of Science in Education, Bachelor of Arts, Bachelor of Science, Bachelor of Science in Business Administration, Bachelor of Social Work, Bachelor of Science in Travel Industry Management, Bachelor of Science in Medical Technology, Bachelor of Arts or Science in Interdisciplinary Studies, Bachelor of Arts in Communication Arts, Bachelor of Science in Computer Information Systems, Associate of Arts in Office Supervision and Board of Regents Bachelor of Arts.

**MAJORS:** Studio art, commercial art/advertising, English, geography, history, political science, psychology, sociology, biology, chemistry, mathematics, and mathematics/computer science. **MINORS:** Appalachian studies, art, biology, chemistry, computer science, dramatic arts, English, geography, history, International studies, mathematics, music, philosophy, physics, political science, psychology, secretarial science, social work, sociology, speech, statistics and travel industry management.

**TEACHING FIELDS:** Art, biology, business principles, chemistry, early education, English/language arts, general science, mathematics, mentally-impaired (mild and moderate), multi-subjects, music oral communications, physical education preschool handicapped, school library-media specialist, school social service and attendance, secretarial studies, social studies and specific learning disabilities.

**CONCENTRATIONS AND EMPHASES:** Accounting, computer science, finance, management, marketing management, office and secretarial administration, small business management, literature, writing, journalism; pre-actuarial science, educational uses of computers; travel services management, lodging management, food and beverage management, park and resort management, tourist development planning and promotion; broadcasting and journalism, advertising and public relations, organizational and public communication and theatre.

### Administration

*President:* Jerry L. Beasley, Ph.D.

*Vice President and Academic Dean:*

John P. Carrier, Ph.D.

*Vice President, Development:*

J. Douglas Machesney, Ph.D.

*Associate Dean:* Dean W. Turner, Ph.D.

*Business Manager:* Jack R. Grose, B.S.

*Director, Alumni Relations:*

Susan W. Williams, B.A.

*Director, Center for Economic*

*Action:* Dean R. Kenny, M.S.

*Director, Student Affairs:*

Devin O'Sullivan, M.Ed.

*Registrar:* Nelrose R. Price, B.S.

*Director, Admissions:* Dale Dickens, B.F.A.

*Director, Library and Media*

*Services:* Thomas M. Brown, M.A.

*Director, Student Financial Aid:*

Phil A. Sutphin, Ed.D.

*Director, Athletics:*

John F. Pinter, M.S.

*Director, Public Information:*

William T. Bone III, M.A.

*Director, Physical Plant:*

(Vacancy)

*Director, College Center:*

William R. Skcat, M.A.

*Director, Residential Life:*

Dale E. Geiger, M.A.

*Director, Career Development and*

*Placement:* Edward C. Lowe, M.S.

*Director, Computer Services and*

*Institutional Research:*

Danny R. Farley, B.S.

*Director, Security:* James P. McCabe

*Assistant Business Manager:*

William B. Adams, B.S.

*Bookstore Manager:*

(Vacancy)

**FAIRMONT STATE COLLEGE****Fairmont 26554**

Fairmont State College is in its second century of growth and educational service. Founded in 1865 as a private school, it became a state institution in 1867 as a normal school. In 1931 the name was changed to Fairmont State Teachers College, and in 1943 to Fairmont State College.

Fairmont State College is accredited by the North Central Association of Colleges and Secondary Schools, the National Council for Accreditation of Teacher Education, the West Virginia Board of Education, the National League for Nursing, the National Accrediting Agency for Clinical Laboratory Sciences, the American Medical Record Association, the American Veterinary Medical Association, and the West Virginia Board of Regents. It is a member of the American Association of Colleges and Universities, American Association of University Women, the American Association of Colleges for Teacher Education, the West Virginia Association of Teacher Education, the American Library Association, the West Virginia Library Association, and the American Association of State Colleges and Universities.

Fairmont State College offers four-year curricula in teacher education, arts and sciences, and professional and technical studies leading to degrees in Bachelor of Arts in Education, Bachelor of Arts and Bachelor of Science. The college also offers the Regents Bachelor of Arts degree for adults who are beyond the age of traditional college students. Pre-professional curricula are offered in dentistry, law, medicine, pharmacy, journalism, medical technology, and physical therapy. One-year certificate programs and two-year associate degree curricula are offered in such fields as business, the health professions, engineering technologies, and social service technologies as part of the Community College component of Fairmont State College.

**Administration**

*President.* Wendell G. Hardway, Ph.D.

*Assistant to the President.* Lois Laughlin, M.A.

*Vice President, Academic Affairs:*

H. Dean Peters, Ph.D.

*Vice President, Finance and Facilities:*

Frederick Schaupp, Ed.D.

*Vice President, Student Affairs:*

George E. Cannon, M.A.

*Registrar:* Billy G. Dunn, Ed.D.

*Athletic Director:* Colin T. Cameron, M.S.

*Dean, Community College:*

Paul E. Edwards, Ph.D.

*Dean, Teacher Education:*

Harry J. Hadley, Ed.D.

*Director, Clarksburg Center:*

Blair Montgomery, M.A.

**GLENVILLE STATE COLLEGE****Glenville 26351**

Chartered in 1872 as the Glenville Branch of the State Normal School of West Virginia, the name of the college changed to Glenville State Normal School in 1898, to Glenville State Teachers College on May 1, 1930, and to Glenville State College in 1943.

The College is located in Glenville, Gilmer County, approximately 25 miles southwest of Weston on U.S. Route 33/119 and State Route 5 near Interstate 79.

The College operates under the supervision of the West Virginia Board of Regents, is accredited by the North Central Association of Colleges and Secondary Schools, the National Council for the Accreditation of Teacher Education, and is a member of the American Association of Colleges for Teacher Education and the American Council on Education. Alumnae are eligible for membership in the American Association of University Women.

Glenville State College offers programs leading to a bachelor's degree in early childhood education; special education comprehensive in teaching the mentally handicapped children, learning disabilities and behavioral disorders; elementary education; secondary education (fields of concentration are art, athletic training, business education, chemistry and physics, English, general science, music, physical education, safety education, language arts, mathematics, speech communication, school library-media, social studies, social services and attendance). Other bachelor degree programs are Board of Regents Bachelor of Arts, liberal arts (English and history); science (biology, chemistry and nursing); interdisciplinary studies, and business administration (accounting, banking and finance, computer and information systems, information administration, management, marketing and sports management).

Two-year programs leading to associate degrees are offered in administrative science, secretarial science/information administration, word processing, forest technology, general studies, land surveying, computer science and applications, food service management technology, petroleum engineering technology. Pre-professional programs are offered in dentistry, engineering, law, medicine, medical technology, pharmacy and veterinary medicine.



### Administration

*President*: William K. Simmons, Ph.D.

*Vice President, Academic Affairs*:

Bruce C. Flack, Ph.D.

*Vice President, Student Services*:

A. T. Billips, Ed D.

*Vice President, Administration*:

Robert K. Gainer, M.Ed.

*Director, Student Life*:

Diane L. Bach, M.Ed.

*Dean, Records and Admissions*:

Mack K. Samples, M.A.

*Director, Financial Aid*:

August F. Kafer, A.B.B.A.

*Business Manager*: William J. Osborne, B.S.

*College Librarian*: Ronnie W. Faulkner, Ph.D.

## SHEPHERD COLLEGE

### Shepherdstown 25443

Shepherd College is a multi-purpose institution which blends traditional and contemporary education to provide high quality academic instruction in liberal arts, teacher education, the social sciences, business administration, the sciences and career oriented programs.

Shepherd was founded in 1871 and is now the fastest growing college in West Virginia, with an enrollment of more than 3,800 students. Located in historic Shepherdstown, the college overlooks the Potomac River and serves the eight-county region in the state's Eastern Panhandle.

Shepherd is fully accredited by the North Central Association of Colleges and Secondary Schools, with individual programs accredited by the National Council for Accreditation of Teacher Education, the Council on Social Work Education, the West Virginia State Department of Education, the West Virginia State Board of Examiners for Registered Nurses, and the National League for Nursing.

The college offers 23 bachelor's degree programs: art, accounting, biology, business administration, chemistry, economics, elementary education, English, history, home economics, hotel-motel restaurant management, interdisciplinary studies, mathematics, medical technology, music, park administration, political science, psychology, recreation, secondary education with 18 teaching fields, social work, sociology and the Regents B.A.

Associate degrees are offered in 14 fields: accounting, computer programming, electronics technology, engineering, fashion merchandising, fire service and safety technology, general business, general studies, graphic design, hotel-motel restaurant management, marketing management, nursing, photography and secretarial studies.

The college also has expanded its programs in continuing and off-campus education, serving many adults and nontraditional students. The Shepherd South Branch Valley Center is located in Petersburg, serving the five counties in the South Branch Valley allowing those students to earn college degrees without leaving the region.

### Administration

*President*: James A. Butcher, Ed.D.

*Academic Dean*: Howard N. Carper, Jr., Ed.D.

*Assistant to the President*: Linda S. Dunn, M.S.

*Dean, Finance and Facilities*:

Arthur P. Foley, M.P.A.

*Associate Dean, Student Affairs and Director,*

*Counseling and Placement*:

John E. Adams, M.S.A.

*Associate Dean, Student Affairs*:

Harry C. Young, Jr., M.A.

*Registrar*: Peter G. Checkovich, Ed D.

*Director, College Relations*:

David T. Newlin, M.S.

*Assistant Academic Dean, Community Services*:

Daniel Starliper, Ph.D.

*Librarian*: George R. Gaummond, M.S.L.S.

*Director, Computer Center and Institutional*

*Research*: Joy G. Butts, M.S.

*Director, Admissions*:

Karl L. Wolf, M.B.A.

*Director, Financial Aid*:

Haydon Rudolf, M.Ed.

*Director, Auxiliary Services*:

Clinton Davis, M.A.

*Director, Physical Plant and Engineering*:

Vincent Pasmesano, M.S.

*Director, Evening Services*:

Lynn Atkinson, M.E.D.

*Director, Academic Support Programs*:

1. Howard Seiler, Ph.D.

## WEST LIBERTY STATE COLLEGE

### West Liberty 26074

West Liberty State College was chartered March 30, 1837, as West Liberty Academy and was operated privately until 1870 when it became West Liberty State Normal School. The name was changed to West Liberty State Teachers College in 1931 and West Liberty State College in 1943. The College, located in West Liberty on State Route 88, eight miles north of Wheeling, is a multipurpose four-year liberal arts co-educational institution.

West Liberty grants baccalaureate degrees in elementary and secondary education, arts and sciences, business administration, dental hygiene and medical technology as well as offering the associate degree in dental hygiene. The College also offers a two-year baccalaureate degree in nursing open only to Registered Nurses. The College is accredited by the North Central Association of Colleges and Secondary Schools, the National Council for Accreditation of Teacher Education, the Council on Dental Education of the American Dental Association, and holds associate accredited status with the National Association of Schools of Music. Membership is maintained in the American Association of State Colleges and Universities, the American Council on Education, the American Association of Colleges for Teacher Education and the American Assembly of College Schools of Business.

### Administration

*President:* Clyde D. Campbell, Ph.D.

*Vice President of Academic Affairs  
and Dean, Faculty:*

Lawrence H. Talley, Ed.D.

*Registrar:* E. Nelson Cain, M.A.

*Business Manager:* L. A. Orsini, M.Ed.

*Dean, Students and Director, Financial Aid:*

Frank J. Harrar, M.S.

*Librarian:* Donald R. Strong, M.L.S.

## WEST VIRGINIA INSTITUTE OF TECHNOLOGY

### Montgomery 25136

This institution, West Virginia's only state operated specialized technical college, was established through an Act of the Legislature in 1895.

The college opened January 4, 1897, as Montgomery Preparatory School, a branch of West Virginia University, and was renamed West Virginia Trades School in 1917.

In 1921, state authorities decided that a junior college was needed in the upper Kanawha Valley, especially for the training of much needed elementary schoolteachers. Enrollment rose in the newly named New River State School. By 1929, the school was a four-year college and had its first A. B. graduates. A name change occurred in 1931 to New River State College with a final change in 1941 to West Virginia Institute of Technology.

The school, popularly known as Tech, is a coeducational college, authorized to offer four years of studies leading to Bachelor of Arts, Bachelor of Science, and Bachelor of Technology degrees, and two years of studies leading to an Associate in Arts degree. A program for a master's degree in engineering was approved by the West Virginia Board of Regents in 1979. The college is fully accredited by the Commission on Institutions of the North Central Association, and individual programs are accredited by the National Council for the Accreditation of Teacher Education, the Accreditation Commissions of the Accreditation Board of Engineering and Technology (ABET), the American Dental Association and the West Virginia Board of Examiners for Registered Professional Nurses.

The Bachelor of Science degree is offered in accounting, computer management and data processing, business management, industrial management, labor studies and industrial relations, printing management, chemical engineering, civil engineering, electrical engineering, mechanical engineering, computer science, chemistry, mathematics, physics, biology education, business education, chemistry education, industrial arts education, mathematics education, music education, music administration, physical education, health and safety education, physics education, vocational technical education, public services, health services administration, and community economic development. A Bachelor's degree is also offered in mining engineering technology, electronic engineering technology, engineering technology, and nursing.

The Bachelor of Arts degree is offered in history and government, social studies education, music administration, music education, and the Board of Regents Bachelor of Arts.

The Associate in Science degree is offered in accounting, general studies, data processing, dental hygiene, general business, nursing, business supervision, printing technology, office administration, building con-

struction, and the following engineering technologies: civil-surveying, drafting and design, electrical, mechanical, and mining.

One-year certificates are available in office administration and mining supervision.

### Administration

*President:* Robert C. Gillespie, Ph.D.  
*Interim Vice President, Academic Affairs:*  
 Thomas Z. Jones, Ph.D.  
*Vice President, Financial Affairs  
 and Facilities:* D. Anne Cavalier, Ph.D.  
*Vice President, Institutional Research  
 and Planning:* Kenneth R. Bailey, Ph.D.  
*Dean, Leonard C. Nelson College of Engineering:*  
 Ernest E. Nester, Ph.D.  
*Interim Dean, College of Arts and Sciences:*  
 Gordon R. Short, Ed.D.  
*Interim Dean, College of Technology and Applied  
 Science:* Martha Shouldis, M.P.H., R.D.H.  
*Interim Dean, College of Business and Economics:*  
 Robert Sanger, M.B.A.  
*Comptroller:* Thomas Elgin, B.S.  
*Business Manager:* Catherine Aquino, B.S.  
*Dean, Student Services:*  
 Elvin E. Dillon, M.A.

*Director, Library:*  
 Victor C. Young, M.L.S.  
*Director, Public Information:*  
 Jay Lawrence Bobinski, B.S.  
*Director of Athletics:* Neal Baisi, M.A.  
*Registrar and Director of Admissions:*  
 Robert P. Scholl, M.A.  
*Director, Student Financial Aid:*  
 Elaine Chiles, B.S.  
*Director, Physical Plant:*  
 O Dale Allman, A.B.  
*Director, Computer Center:*  
 Sidney A. Jack, B.S.  
*Chairman, Continuing and Extension Education:*  
 Rodney G. Stewart, M.B.A.  
*Manager of Bookstore:*  
 Kathryn Stennett, B.A.  
*Assistant Departmental Business Manager:*  
 Donna Phillips

## WEST VIRGINIA STATE COLLEGE Institute 25112

West Virginia State College, located in the State's center of government, industry, business, and population is the largest institution of higher education in the Kanawha Valley and serves as a major resource center for this metropolitan area. The College provides a broad spectrum of undergraduate degree programs, both baccalaureate and associate, for residential and commuting students and offers a comprehensive schedule of classes to an exceptionally large population of evening students.

Founded in 1891, West Virginia State College attained national prominence as an institution of higher education for Blacks, and continues to serve as a center of Black culture among its specialities. Voluntary desegregation in 1954 created a distinctive "living laboratory of human relations," attracting a racially and culturally diverse student body, faculty and staff. The College cherishes its unique history and its reputation for safeguarding academic freedom, for being innovative in its scholastic programs, and for removing barriers to education and leadership for women, minorities and the handicapped.

The College's primary mission focuses on strong baccalaureate degree programs in the arts and sciences and in professional studies. Additional educational needs are met with an expanding community college component, technical and career programs directed at training and retraining adults for employment, non-traditional courses and programs, cooperative education internships and delivery systems and services offered for the adult/non-traditional population.

A distinguished accreditation record testifies to the College's concern for quality in its academic and co-curricular programs. With its general education core the College seeks to develop in its students a high level of competence in English and mathematics, an increased appreciation of the liberal arts, and an expanded awareness of and respect for the contributions of women and minorities to American society. To prepare its students for the nation's future, the College's curriculum also emphasizes contemporary technology and its roots in modern science. Complementing the formal learning of the classroom are co-curricular activities which foster cultural, social and ethical growth. The objectives for graduates of West Virginia State College include both the ability to earn a living and to learn to live in multifaceted environments.

With an acknowledged role in the economic and social development of the Greater Kanawha Valley, West Virginia State College is committed to cooperative planning with the business, labor, governmental, educational, and social organizations in the region. During the next planning period special emphasis will be placed on increasing opportunities for the professional development of the faculty and staff and exploring cooperative arrangements with other educational institutions at all levels.

### Administration

*Acting President:* James A. Russell, Jr., Ed.D.

*Vice President, Academic Affairs:*

Harry V. Scott, Ed.D.

*Vice President, Administrative Affairs:*

James E. Brimhall, Ph.D.

*Vice President, Student Affairs:*

Charles T. Ledbetter, M.P.A.

*Vice President, Planning and Institutional*

*Advancement:* Steve W. Batson, M Ed.

*Acting Dean, Community College Component:*

Sally S. Witten, J.D.

*Director, Fiscal Affairs:*

Nick Wounaris, Jr., M.P.A.

*Director, Library Resources:*

John E. Scott, M.S.L.S.

*Director, Registration and Admissions:*

John L. Fuller, M.A.

*Interim Director, Physical Facilities:*

William E. Epps, Jr.

*Acting Director of Athletics:*

Richard D. Tredway, Ph D.

*Director, Financial Aid:*

Fred Black, M.S.

*Director, Computer Services:*

Lichu Carol Chen, M.C.S.

*Director, Alumni Affairs:*

Glover L. Smiley, Jr., M.A.

*Director, Public Information:*

John R. Hendrickson, M.A.J.

## PARKERSBURG COMMUNITY COLLEGE

### Parkersburg 26101

Parkersburg Community College, established July 1, 1971, by the West Virginia Board of Regents as the State's first comprehensive community college, offers a wide range of courses in college-parallel programs, technical and occupational fields, as well as community services.

Wood County citizens are credited with establishing an institution of higher education to serve their area's needs. They expressed a need for a two-year college and the State Legislature responded during its 1961 session by authorizing the establishment of branch campuses. Under the provision of that act, and subsequent action by the Board of Governors of West Virginia University, the Parkersburg Branch of WVU opened in September, 1961, and served until the enactment of legislation to establish the community college system in the state.

Located on State Route 47, near Interstate 77 and four miles east of the City of Parkersburg, the College offers educational opportunities to the citizens of a nine-county area. An off-campus center, established at Ripley in 1975, is now housed in a modern facility and is responding to the needs of that growing area.

PCC offers two-year, college-parallel programs leading to Associate in Arts and Associate in Science degrees, Associate in Applied Science degree programs consisting of para-professional and technical courses; Certificate programs designed to prepare students for careers in less than two years, and a Continuing Education Program for those who wish to enrich their lives through courses without academic credit or to update their technical/professional skills by earning continuing education units (CEUs).

The College is accredited by the North Central Association of Colleges and Schools, the National League for Nursing, the American Institute of Design and Drafting (certification), the West Virginia Real Estate Commission and the West Virginia State Board of Examiners for Registered Nurses.

### Administration

*President:* Eldon Miller, Ed.D.

*Dean, Instruction:* Allan F. Gates, D.A.

*Dean, Student Services:*

Judith A. Higgs, M.A.

*Dean, Business Services:*

Harry A. Ross, Ed.D.

*Director, Jackson County Center:*

Pamela A. Braden, M.A.

*Director, Public Information:*

Connie E. Dziagwa

## SOUTHERN WEST VIRGINIA COMMUNITY COLLEGE

### Logan 25601—Williamson 25661

Established by the West Virginia Board of Regents as a comprehensive community college effective July 1, 1971, Southern West Virginia Community College serves Boone, Logan, Mingo and Wyoming Counties in West Virginia and, by interstate agreement, Martin and Pike Counties in Kentucky. Southern West Virginia Community College features an open admissions policy, offering two-year university transfer programs, occupational technical programs, continuing education opportunities, developmental foundation courses and cultural enrichment activities.

Accredited by North Central Association, associate degrees are available in automotive power technology, business accounting, criminal justice, executive secretarial science, general business, general studies, medical laboratory technology, nursing, welding technology, drafting and design technology and data processing. Certificates are available in automotive power mechanics, criminal justice, secretarial science and welding skills.

### Administration

*President:* Gregory D. Adkins, Ph.D.

*Assistant to President:*

Joanne Tomblin, M.A.

*Dean, Financial and Administrative Services:*

Oretha H. Baker, M.S.

*Dean, Instruction:* William E. Barrett, Ph.D.

*Dean, Student Services:* (Vacancy)

*Director, Institutional Advancement:*

F. Dean Lucas, M.A.

*Director, Educational and Telecommunication Services:* James H. Cox, Ph.D.

*Director, Boone County Center:* Alice Hale, M.A.

*Director, Wyoming County Center:*

Michael J. McGraw, M.A.

## WEST VIRGINIA NORTHERN COMMUNITY COLLEGE

### New Martinsville—Weirton—Wheeling

Established by the West Virginia Board of Regents as a dual campus comprehensive community college effective July 1, 1972, West Virginia Northern expanded to a third campus in 1973. Operational centers are located at College Square in Wheeling (administrative headquarters), 150 Park Avenue in Weirton, and 172 Main Street in New Martinsville.

West Virginia Northern represents the fusion and expansion of two streams of educational opportunity in the upper Ohio Valley. They first began with a limited college expansion program in downtown Wheeling in 1938 and culminated in the Wheeling campus of West Liberty State College in 1965. The second dates to the establishment in 1965 of a branch college in Weirton sponsored jointly by the Hancock County Board of Education and West Liberty State College. The College's service area encompasses the five northernmost counties of the State. Students from adjacent areas of Pennsylvania and Ohio also are served. In 1985, the West Virginia and Ohio Boards of Regents signed a tuition reciprocity agreement which permits residents of a nine-county area to attend a two-year institution in either state at in-state tuition rates.

West Virginia Northern offers courses in three main areas: college and university parallel studies from which credits are transferrable to four-year institutions as fulfillment of freshman and sophomore year requirements; career education, in which certificates and degrees are available in more than twenty specific fields; and community education, which features a flexible system of meeting short-term immediate needs of business, industries, service institutions and individuals. In addition, the College offers a wide variety of job-related short-term seminars and workshops.

Accredited by the North Central Association of Colleges and Schools and the National League of Nursing, West Virginia Northern offers two-year Associate in Arts, Associate in Science and Associate in Applied Science degrees, in addition to Certificates of Applied Science following completion of career programs of one year or less.

The College actively engages in service to business and industry through a variety of custom designed educational/training programs for employees.

### Administration

*President:*

Barbara Guthrie-Morse, Ph.D.

*Vice President, Instructional and Student Services:*

David R. Perkins, Ed.D.

*Executive Dean, Wheeling Campus:*

Anthony J. Vavra, M.S.

*Director, Business Services:*

Charles A. Steinman, M.B.A.

*Executive Dean, New Martinsville Campus:*

Garnet R. Persinger, M.Ed.

*Executive Dean, Weirton Campus:*

J. Michael Koon, M.S.

## POTOMAC STATE COLLEGE OF WEST VIRGINIA UNIVERSITY

### Keyser 26726

Chartered February 12, 1901, as Keyser Preparatory Branch of West Virginia University, the name was changed to Potomac State School in 1921, to Potomac State School of West Virginia University in 1935, and to Potomac State College of West Virginia University in 1953.

Potomac State College, a two-year branch of West Virginia University, is fully accredited by the North Central Association of Colleges and Secondary Schools. The College offers first and second year courses in the arts and sciences and pre-professional work in agriculture, business and economics, computer science, dentistry, education, engineering, forestry, journalism, law, medicine, medical technology, music, nursing, pharmacy, physical education, physical therapy, social work and veterinary medicine. In addition, two-year career programs are offered in agriculture, business and accounting, computer programming, engineering, horticulture, secretarial studies and small business administration.

### Administration

*Executive Dean:* (Vacancy)

*Associate Dean:* Nancy M. Hockensmith, M.S.

*Assistant Dean, Business Affairs:*  
(Vacancy)

*Assistant Dean, Admissions and Records:*  
Charles H. Via, M.A.

*Assistant Dean, Student Affairs:*  
Todd S. Voss, Ed D.

## WEST VIRGINIA SCHOOLS FOR THE DEAF AND THE BLIND

301 East Main Street

Romney 26757

Chartered March 3, 1870. Two separate schools are located on one campus. Both schools offer a complete educational program for the hearing handicapped and the visually handicapped.

Students are enrolled at the age of five and may be enrolled at earlier ages if there is space available. Students must be residents of West Virginia, in good health and have a hearing or visual loss sufficient to prevent normal progress in the usual public school setting.

In addition to the usual elementary and secondary school curricula, courses focusing on special skills needed by hearing or visually impaired students are offered in accordance with their respective needs. These academic, vocational and special courses are taught by members of the staff with expertise in education of hearing and/or visually impaired students as well as certification in their subject areas which are appropriate to their teaching assignments. Preschool and other specialized programs are also offered. The school calendar is similar to that followed by county school systems.

The schools are operated by the West Virginia Board of Education and supported by the State of West Virginia at no charge to the student or parent. Parents are to provide clothing, transportation to the schools, and other incidental expenses. Information concerning the school or enrollment procedures may be obtained by contacting the Superintendent. Interested persons are invited to visit anytime the schools are in operation.

Enrollment as of April 30, 1987: Blind 71; Deaf 113; Deaf/Blind 20; Pre-School Itinerant Programs presently serving 37.

### Administration

*Superintendent:* Jack W. Brady

*Assistant Superintendent:* Max D. Carpenter

*Business Manager:* John E. Childs, Jr.

*Principal, School for the Blind:*

Ralph A. Brewer

*Principal, Elementary School for the Deaf:*

Jane K. McBride

*Principal, Secondary School for the Deaf:*

Dan R. Haught

## WEST VIRGINIA REHABILITATION CENTER

Institute 25112

The West Virginia Rehabilitation Center enables disabled individuals to develop abilities and skills for employment and community living. This is accomplished by delivering an organized program of rehabilitation services, which has been planned jointly with the referring rehabilitation counselor serving the individual's home community. The staff of about 300 professional and support personnel use a rehabilitation team approach to provide services to a capacity enrollment of 400 and an annual caseload of some 1,800 disabled citizens.

Established in 1955, the Center is one of only a few such comprehensive rehabilitation centers in the United States that is supported by state and federal tax dollars. The Center is operated by the Division of Rehabilitation Services, which is governed by the State Board of Rehabilitation. The facility is situated on a

35-acre campus 12 miles west of Charleston and consists of 12 acres of totally accessible, interconnected buildings.

The Center is accredited by the Commission on Accreditation of Rehabilitation Facilities and by the North Central Association of Colleges and Schools.

An individual may receive one or more of the Center's specialized services:

**Medical Rehabilitation:** Under the direction of a Board Certified physiatrist (specialist in physical medicine and rehabilitation), the Center operates a comprehensive medical services program to minimize the effect of disability on a person's ability to work. The medical unit consists of a 45-bed treatment unit which provides nursing services to clients on a 24-hour basis. Additional services include physical and occupational therapy, speech pathology and audiology, radiology, dentistry and pharmacy. Also, the Center utilizes a number of medical consultants representing most specialties. Services are provided on both an in-patient and an out-patient basis.

**Vocational Evaluation:** For those persons who have never held a job or whose disability prevents their returning to a previous job, a series of job samples and tests provide information about existing job skills, work habits, interests, abilities and possible training needs.

**Vocational Training:** Among the vocational training courses offered are accounting, secretarial, automobile mechanics, automobile body repair, automobile servicing, data entry, food service, small engine repair, electronics/radio-TV servicing, horticulture, building maintenance, professional housekeeping, nursing assistant, drafting and an elective course in small business practices. Selected courses include an on-the-job experience in local businesses.

**Work Adjustment:** An opportunity to develop good work habits, to increase work tolerance and to gain work experience is afforded sheltered workshop students. Workshop activities include woodworking, glassware decoration, silkscreening, ceramics, nail packaging and various other sub-contracting jobs. Many items made by workshop students are sold in gift shops throughout the state.

**Personal Adjustment:** Courses are designed for persons with functional limitations in order to foster maturity, daily living skills, interpersonal relationships, appropriate social behavior and other such basic skills required in the world of work. Special personal adjustment courses are offered for deaf and severely hearing impaired students and for blind and visually impaired students. The deaf unit teaches academic and daily living skills and provides interpreter services throughout a student's entire course at the Center. The blind unit teaches orientation and mobility, communication skills and daily living skills.

In addition to the primary areas listed above, the Center offers remedial education to prepare students for the GED test which is administered monthly at the Center and to tutor students who are deficient in basic academic skills. Driver education classes prepare students for obtaining a license and instruct physically disabled persons in the use of adaptive driving equipment. A low vision driving program involving the use of bioptic aids is one of the more innovative programs offered at the Center.

The Life Adjustment Services Building includes a gymnasium, swimming pool, weightlifting room, library, creative arts center, game room, bowling lanes, auditorium and snack bar. Concerts, shopping trips, picnics and leisure education classes are examples of regularly-scheduled group activities designed to provide an enjoyable and constructive use of leisure time.

Religious activities and non-denominational worship services are supervised by a chaplain who is available for counseling. Located on the campus is an Interfaith Chapel constructed with private funds.

# DENOMINATIONAL AND PRIVATE SCHOOLS

## ALDERSON-BROADDUS COLLEGE

Philippi 26416

Alderson-Broaddus College is a fully accredited, four-year degree-granting, liberal arts and science institution located on a 150-acre campus in Philippi, the site of the first land battle of the Civil War. The coeducational, private college is fully accredited by the North Central Association of Colleges and Secondary Schools and affiliated with the West Virginia Baptist Convention and the American Baptist Churches, USA. The College is committed in charter and by-laws to three main purposes:

- 1) good academic instruction
- 2) a Christian environment for learning, and
- 3) the instilling of a service motivation in its students. Its enrollment is just under eight hundred students and the total full-time College faculty numbers about sixty, thirty-five percent with earned doctorates.

The College offers a number of career-oriented programs but each field of study requires a thorough grounding in the liberal arts and sciences. Over the years, teacher education has been a strong major at the institution and more recently, special education for the learning disabled, the mentally retarded, and the gifted have been additions in this department. In 1945, the College inaugurated the state's first degree program in nursing. In 1967, the school initiated the nation's first degree program for physician's assistants. These health programs, along with other allied health majors, are made possible by a close affiliation with Broaddus Hospital, located on the College campus and by affiliation with other health delivery institutions nearby.

Alderson-Broaddus has recently installed the largest and most up-to-date computer on a private college campus, and has instituted majors in computer science, management information systems, and Christian Studies for bi-vocational ministers. Alderson-Broaddus has the only accredited Social Work program on a private college campus in the state.

The College operates on a semester system, emphasizing concentration of learning, efficient utilization of facilities, and enrichment for students through a number of opportunities which include:

- 1) independent study
- 2) study in other cultures
- 3) internship opportunities with business and industry and various health and social agencies, and
- 4) Christian and humanitarian service projects.

Many students complete at least one term of off-campus internship as part of their graduation requirements.

More than half of the students at Alderson-Broaddus are from West Virginia, with another fourth from Pennsylvania and Ohio, and the balance from 29 other states and eight foreign countries. While the College is proud of its Baptist heritage and its active church relatedness, its religious emphasis is conceived in broad terms to serve all backgrounds with the intent of exposing rather than imposing. Total student costs for the 1987-88 academic year are \$8,323. Over ninety percent of the students receive significant scholarship, grant-in-aid, and work opportunity assistance. The College believes there is a significant growth factor for students in the residential campus living arrangement. Ninety percent of the single students are resident on campus, and married couple facilities are available in modern College owned and managed apartments.

The main campus of the College occupies approximately 90 acres of land, on which are located academic, religious, administrative, and auxiliary enterprise buildings. Modern academic buildings provide excellent laboratory facilities in addition to adequate space for classrooms and offices. There are seventeen major buildings, including dormitories and food service facilities. All structures in use on the campus have been completed since 1956, with most having been completed between 1965 and 1980. The most recently developed buildings on the campus include Wilcox Chapel (1976) and New Main Hall (1980), the complex which houses all the major administrative operations of the College.

### Administration

*President:* W. Christian Sizemore  
*Director of College Relations and Publications:* Harvey L. Lee  
*Academic Dean:* Robert V. Dignan

*Director of Physical Plant:*  
 Orion Hathaway  
*Dean of Student Life:* Dennis H. Stull  
*Director of Financial Aid:* James Brannen



*Chairperson, Division of Health Sciences:*  
Paul A. Bennett  
*Business Manager:* Leonard V. LoBello  
*Director of Development:* Gary W. Wagner  
*Associate Director of Development:*  
Joe E. Miller  
*Dean of Admissions:* Thad A. Henry  
*Director, Library Media Services:*  
Mark McGrath  
*Registrar:* Martha Rose Roy  
*Chairperson, Division of the Humanities:*  
Barbara A. Smith

*Acting Chairperson, Division of Natural Sciences:* Thomasina A. Redd  
*Chairperson, Division of Education and Special Programs:* Charles L. Ervin  
*Chairperson, Division of Social Sciences:*  
Richard E. Withers  
*Director of Church Relations:*  
George Harris  
*Director of Student Activities:* Lynda Page  
*Director of Athletics:* Wendell D. Teets  
*Director of Alumni Affairs:*  
Charles R. Hodgkinson

## APPALACHIAN BIBLE COLLEGE

Bradley 25818

The Appalachian Bible College is an independent, coeducational Bible college whose central objective is the training of men and women for various branches of the Christian ministry. Established in September 1950, and incorporated under the laws of the State of West Virginia, it is accredited by the American Association of Bible Colleges. It is approved by the West Virginia Board of Regents for the granting of diplomas, the Bachelor of Arts degree in Bible and Theology, and the Bachelor of Theology degree in Bible and Theology.

While all students major in Bible, eight vocational minors are offered: Elementary Education, Family Counseling, Youth Ministries, Missions, Music, and Pastoral Studies. Four curricular programs are currently available: a four-year program consisting of 126 semester hours leading to the Bachelor of Arts degree in Bible, a program consisting of 158 semester hours leading to a Bachelor of Theology degree in Bible and Theology, a three-year program consisting of 96 semester hours leading to the diploma and a certificate program of 30 semester hours.

Current matriculation is 160. Approximately one-third of the student body comes from West Virginia. Over 20 other states are represented.

The campus comprises 110 acres located at the junction of W. Va. Route 16 and U.S. Highway 19 at the North Beckley Interchange of the West Virginia Turnpike, three miles north of Beckley. The land, buildings and property are valued at approximately \$4 million. Five major buildings on campus include an administration-library-dining room building, a women's dormitory, a men's dormitory, music buildings and a classroom building.

Subsidized by the gifts of churches and individuals, the college's cost to students is kept low. Registration, fees, tuition and board and room costs amount to \$5,394 per year. Some scholarships and work opportunities are available.

### Administration

*President:* Daniel L. Anderson  
*Dean of Education:* Richard Winters  
*Registrar:* Carol Martin

*Director of Business and Development:* Lee B. Walker  
*Executive Vice President:* Lee B. Walker

## BECKLEY COLLEGE

Beckley 25801

(A Junior College)

Enrollment 1986-87 session, 1,641. Chartered August 30, 1933. Approved and accredited by the West Virginia Board of Regents and the North Central Association of Schools and Colleges. Content courses accepted toward partial fulfillment of teacher certification requirements.

Member National Association of Independent Colleges and Universities, and Council of North Central Junior Colleges. Offers freshman and sophomore years of A.B. and B.S. degrees, pre-medicine, pre-dental, pre-engineering, business administration and secretarial courses, mortuary science, also terminal courses. Eligible for rehabilitation programs. Government approved for veterans and student aid, a non-profit, non-denominational corporation which operates on a twelve-month basis.

### Administration

*President:* John W. Saunders  
*Vice President and Director of Student Services:* Thomas Nuckols  
*Vice President and Academic Dean:* Lana Anderson  
*Bursar:* Erma McDaniel  
*Financial Aid Director:* Nora Hart

*Director of Admissions and Registrar:* Donna Darlington  
*Director of Placement and Publicity:* Patty Campbell  
*Business Manager:* Eunice Meadows  
*Director of Veterans Affairs:* Helen L. Johnson  
*Vice President, Management Information Systems:* Robert G. Lilly

## BETHANY COLLEGE

### Bethany 26032

Bethany College, founded nearly 150 years ago, is an institution based in the practical application of the liberal arts and marked by a tradition of educating students for leadership roles in their professions and their communities.

With bachelor of science and bachelor of arts degrees in more than 20 fields, Bethany has some 30 study and career options, plus an innovative Professional Core Program which offers a specialization in relation to certain professions, specifically management, public affairs (public policy/administration), communication (marketing or electronic media) and science and technology (computing or pre-professional science).

Through Bethany's Perspectives program, a broad freshman studies program, academic majors, the Professional Core, writing and practicum programs and the Senior Comprehensive Examinations, the Bethany education is aimed at preparation for post-graduate study, for a job, a career and for adult life.

Bethany's students, numbering approximately 800, represent nearly 30 states and nine countries. One third are from the New York, New Jersey and New England states. Another third represents the Mid-Atlantic Region, while the remaining third are from other states and countries.

Bethany provides financial aid in the form of grants, loans and campus employment. Scholarships are available to those who possess superior academic ability.

Founded in 1840 and affiliated with the Christian Church (Disciples of Christ), Bethany is the Mountain State's oldest degree-granting institution of higher education.

### Administration

*President:* Todd H. Bullard  
*Vice President and Provost for College Advancement:* Robert A. Sandercox  
*Acting Dean of Faculty:* James R. Speegle  
*Executive Dean for Student Affairs:* John S. Cunningham

*Director of Admission:* Thomas H. Stein  
*Acting Chief Business Officer:* Joseph M. Kurey  
*Vice President for Development:* Robert C. Nolan

## DAVIS & ELKINS COLLEGE (Presbyterian)

### Elkins 26241

Enrollment 1986-87, 616 full-time students. Founded September 21, 1904. Coeducational college granting the Baccalaureate degree. College credits accepted for teacher certification by the State Board of Education. Member of the Association of American Colleges, Association of Presbyterian Colleges, NAICU. Accredited by the North Central Association of Colleges and Universities, the West Virginia Board of Regents, the West Virginia State Board of Examiners for Registered Nurses and the National Association for Business Teacher Education.

Offers two and four-year degrees, pre-professional programs, 30 fields of concentration, two-semester calendar, extensive off-campus study. Combined degree programs in forestry with Duke and Syracuse Universities. Augusta Heritage Arts program in the summer. Campus consists of 20 major buildings on 170 acres of land.

### Administration

*President:* Dorothy I. MacConkey, Ph.D.

*Vice President and Dean of the Faculty:*

Abbott A. Brayton, Ph.D.

*Vice President for Student Administration:*

David H. Wilkey

*Vice President for Development:*

J. Joe Mitchell, Ed.D.

*Vice President for Finance and Administration:*

Gary R. Welke

*Director of Admissions:* Cynthia Paulmier

*Registrar:* Ralph R. Booth

*Director of Public Relations:* Nedra Bloom

*Director of Financial Aid:* John Elza

## OHIO VALLEY COLLEGE

College Parkway

Parkersburg 26101

Ohio Valley College, West Virginia's newest member in the State's family of accredited colleges, was originally chartered in the State of Ohio in 1956 as the Ohio Educational Foundation. Rechartered in West Virginia February 28, 1958, the College has been accepting students since September, 1960. It is owned and operated by members of the Church of Christ, although it has no legal connection with the church. It accepts students from all denominations.

Ohio Valley College operates on the semester system. It is a liberal arts junior college with a baccalaureate program in Bible and religion and offers a standard curriculum organized under seven areas: Bible and religion; secretarial science, computer science, and business administration; communications, fine arts, mathematics and natural science, physical education and social science.

In the Spring, 1987, graduates included five B.A. degrees in Bible, 38 Associate degrees and 11 certificates.

The College is situated on a 133-acre campus on the northern edge of Parkersburg. Because of the low teacher-student ratio, Ohio Valley College specializes in individual attention. It was approved by the West Virginia State Board of Education May 26, 1965, is a member of the National Council of Independent Junior Colleges, the North Central Association for Colleges and Schools, National Little College Athletic Association and West Virginia Foundation for Independent Colleges.

### Administration

*President:* Dr. E. Keith Stotts

*Dean of Student Services:* Dennis Cox

*Vice President for Instruction:*

Dr. John H. Williams

*Executive Vice President:*

Robert Stephens, Jr.

*Vice President for Finance:* Richard Taylor, Jr.

*Director of Admissions:* Ron Ross

## SALEM COLLEGE

Salem 26426

Enrollment 1986, 909. Established in 1888 as Salem Academy; became Salem College by Charter in 1889.

Accredited by North Central Association of Colleges and Secondary Schools, West Virginia Board of Regents and West Virginia Board of Examiners for Registered Nurses (Nursing program).

Approved by or member of Association of American Colleges, West Virginia Foundation for Independent Colleges, American Council on Education, Mountain State Association of Colleges and American Association of Higher Education. An approved institution for the education of veterans.

A four-year co-educational college of arts and science and career education offering Bachelor of Arts, Bachelor of Science, Bachelor of Equestrian Education, Associate of Arts and other Associate degrees, and the Master of Arts since 1979.

Courses of study: Accounting, Art, Art Therapy, Athletic Training, Aviation, Biology, Broadcasting/Telecommunications, Chemistry, Communications, Commercial Art, Computer Science, Criminal Justice, Education, Engineering Technology, Equestrian Education, Industrial Technology, Liberal Studies, Management, Marketing, Mathematics, Medical Technology, Medical Media, Mining Technology, Museum Studies, Nursing, Occupational Safety and Health, Outdoor Science, Physical Education, Political Science, Psychology, Public Administration, Radiologic Technology, Reclamation Technology, Secretarial Science, Special Education (mental retardation), Sports Broadcasting, Sports Management, Youth Agency Administration.

Special programs in cooperation with other educational institutions: Youth Leadership training (in cooperation with American Humanics Inc.), Medical Technology, Medical Media, Nursing, Equestrian Studies, Aviation, Mining Technology, Radiologic Technology.

Teacher certification for elementary and secondary schools.

Pre-professional training in Physical Therapy Technology, Medicine, Dentistry, Ministry, Law, Occupational Therapy, Optometry, Mineral and Energy Resources, Journalism, Agriculture, Resource Management, Wildlife Resources, Forestry Management, Recreation and Parks Management, Veterinary Medicine, Engineering, Dental Hygiene, Pharmacy.

The Salem College Clarksburg Campus offers Bachelor degrees in arts, sciences and career education fields and Associate degrees in Liberal Studies, Science, Business Administration, Occupational Safety and Health, Technical Education, Engineering Technology, Real Estate, Mining Technology, Secretarial Science, Computer Science, Accounting, Management and Marketing.

### Administration

*President:* Dr. Ronald E. Ohl  
*Provost and Dean of the Faculty:*  
 Barbara Fidler  
*Director of Finance and Administration:*  
 Floyd Wright  
*Director of Admissions and Financial Aid:*  
 Frank Potter

*Associate Dean and Registrar:*  
 Doyle K. Zwiebel  
*Dean for Student Development:*  
 Charmae Strong  
*Director of College Relations:*  
 Percy C. Ashcraft  
*Coordinator of Alumni Affairs:*  
 Lexsana K. Pilewski

## THE UNIVERSITY OF CHARLESTON

Charleston 25304

The University of Charleston is organized into six colleges; The Charleston Conservatory of Music and Fine Arts, The Morris Harvey College of Arts and Science, The Jones-Benedum College of Business, The College of Health Sciences, Evans College of Lifelong Learning and the Carleton Varney School of Art and Design. Affiliate agreement with: Sophia University, Tokyo, Japan; University of Espirito Santo, Vitoria, Brazil; Hebei University, Baoding, China.

Founded in 1888 and accredited by regional and national associations, The University of Charleston has become an integral part of the Kanawha Valley and West Virginia. The student body of 1,400 is heterogeneous, drawn from surrounding and eastern seaboard states and many foreign countries. The educational program places emphasis on the liberal arts, but includes many four-year and two-year professional and career-oriented programs.

The University of Charleston offers a broad range of academic programs which gives the student the opportunity to work in an atmosphere most suitable for individual educational growth.

### Administration

*President:* Dr. Richard D. Breslin  
*Senior Vice President for Academic Affairs:*  
 Dr. Donald T. Hartman  
*Dean of the Morris Harvey College of Arts and Sciences:* Dr. Patricia O'Reilly  
*Dean of the Jones-Benedum College of Business:* Mr. Dennis McMillen  
*Dean of the College of Health Sciences:*  
 Dr. Sandra Bowles  
*Dean of the Evans College of Lifelong Learning:* Dr. Peter Mills  
*Director of Carleton Varney School of Art and Design:* Ms. Joellen Kerr

*Dean of the Charleston Conservatory of Music and Fine Arts:* Ms. Suzanne Riggio  
*Vice President for Enrollment Management:*  
 Dr. Walker M. Allen, Jr.  
*Director of Financial Aid:*  
 Ms. Janet Ruge  
*Vice President for Finance and Administration:*  
 Dr. Stephen Mitchell  
*Vice President for Development and University Relations:* Mr. J. Edward Easler II  
*Dean of Student Life:* Ralph W. Arend, Jr.  
*Acting Dean of Student Affairs:*  
 Mr. David Karr

**WEST VIRGINIA WESLEYAN COLLEGE (United Methodist)****Buckhannon 26201**

Enrollment 1986-87, 1,373. Established in 1890 as West Virginia Conference Seminary; name changed in 1904 to West Virginia Wesleyan College.

A four-year college of liberal arts and sciences. Programs approved for teaching certification by State Department of Education.

**ACCREDITED**—North Central Association of Colleges and Secondary Schools, National Association of Schools of Music, West Virginia Board of Education, National League for Nursing.

**APPROVED BY OR MEMBER OF**—American Association of Colleges for Teacher Education, American College Testing Program, American Library Association, State of West Virginia Board of Examiners for Registered Nurses, Council of Independent Colleges, the University Senate of the United Methodist Church and National Association of Independent Colleges and Universities.

**DEGREES**—Bachelor of Arts, Bachelor of Science, Bachelor of Music Education, Master of Education, Master of Business Administration.

**DEPARTMENTS**—Art, Music, English, Modern Languages, Speech Communication and Dramatic Arts, Biology, Chemistry, Physics and Engineering, Mathematics and Computer Science, Economics, History, Government, Psychology, Sociology and Anthropology, Religion, Christian Education, Philosophy, Business, Education, Human Ecology, Library Science, Nursing and Health and Physical Education.

**SPECIAL PROGRAMS**—Learning Center, Urban Semester in Columbus, Honors Program, Intersemester Programs in January, 3-2 program in Forestry and Environmental Studies with Duke University, 3-2 program in Engineering with University of Pennsylvania, 4-1 program in Aeronautical Engineering with Langley-NASA Research Center.

**Administration**

*President:* Thomas B. Courtice

*Vice President for Admissions and*

*Financial Aid:* John Fluke

*Dean of the Chapel:* Gerald E. Wood

*Vice President for Student Affairs and Dean of Students:* Dallas B. Bailey, Jr.

*Director of Student Financial Aid:*

Trina Dobberstein

*Director of Athletics:* Kent H. Carpenter

*Director of Computer Center:*

Scott Shreiner

*Vice President for Administrative Affairs:*

J. David Thomas

*Associate Vice President, Alumni Affairs:*

Samuel M. Ross

*Associate Vice President for Development:*

Herbert L. Sharp

*Director of College Relations:*

Mortimer Gamble

*Librarian:* Benjamin H. Crutchfield

*Registrar:* Linda W. Winspear

*Director of Physical Plant:*

Terrence Dobberstein

**WHEELING COLLEGE (Catholic)****Wheeling 26003**

Wheeling College is a four-year, coeducational Jesuit liberal arts college with a comprehensive curriculum. The College is fully accredited by the North Central Association of Colleges and Secondary Schools, National League of Nursing, AMA Joint Committee on Allied Health, American Chemical Society, and enrolls approximately 1,100 students (besides day students, 300 are enrolled in the Evening Division and 150 in three graduate programs). Primarily (72%) a residential college, Wheeling attempts to provide a community environment which fosters personal and social values while providing opportunities for growth. An extensive athletic program serves both men and women students, with varsity teams in basketball, soccer and softball. Wheeling College welcomes all men and women of whatever creed, race or nationality.

**DEGREES**—Bachelor of Science; Bachelor of Arts; Bachelor of Science in Nursing; Master in Business Administration; M.A., Religious Education; M.A. in Science Education; M.A. in Mathematics Education, Through the Evening Division, Bachelor of Science in Anesthesia; Bachelor of Liberal Arts (non-traditional degree for adults), Bachelor of Arts in Human Resource Management.

**MAJORS**—Accounting; Biology; Chemistry; Criminal Justice; English; French; History; Industrial Engineering; Management; Marketing; Mathematics; Nuclear Medicine Technology; Nursing; Philosophy; Physics; Political Science; Psychology; Religious Studies; Respiratory Therapy; Spanish; International Studies; Computer Science; Professional Writing.

**SPECIAL FEATURES**—Stephen J. Laut Honors Program, Independent Major Program; ROTC; Washington Semester; Cooperative Education Program; Junior Year Abroad Two summer sessions. Many academic scholarships and financial aid awards available, and LADO English Language Institute which teaches English as a second language to community as well as campus students.

### Administration

*President:* Dr. Thomas S. Acker, S.J

*Academic Vice President:*

Dr. John McDonald

*Vice President for Financial Administration:*

Donald Kiszka

*Associate Dean for Sciences and Humanities:*

Dr. Betty Thacker

*Associate Dean of Business Programs:*

Rev. Al Jolson, S.J.

*Dean of Student Life:*

Dr. James Thomas

*Dean of Adult and Continuing Education:*

Dr. Frederick Lambert

*Director of Enrollment Management/Assistant*

*to the President:* Carol O. Orts

*Director of Public Relations:* Gail Mendelson

*Director of Admissions and Student Financial*

*Planning:* Ellis Hall III

*Registrar:* Katherine L. McCready

*Director of Library:* Eileen Carpino

*Director of Athletics:* James O'Brien



**WALKWAY THROUGH CRANBERRY GLADES**  
Photograph by Ron Snow, Department of Commerce

*Section Six*



FEDERAL



White House Staff and Cabinet

---

Heads of Federal Departments

---

Congressional Roster

---

Governors of the States

---

Congressional Districts Map

---

Pictures and Biographies

---

State Delegation in Congress

---

Federal Courts

---

Federal Agencies and Institutions in West Virginia



RONALD WILSON REAGAN, (R) of Pacific Palisades, Calif.; 40th President of the United States; born in Tampico, Illinois, February 6, 1911; son of Nellie and John Reagan; attended Illinois public schools; graduated, Dixon High School, 1928; degree in economics and sociology, Eureka College, 1932; served in the U.S. Army Air Corps, 1942-46; actor, sports broadcaster and editor; production supervisor and host, "General Electric Theatre" and "Death Valley Days"; Governor, California, 1966-74; chairman, Republican Governors Association, 1969; member, Presidential commission investigating the CIA, 1974-75; president, Screen Actors Guild, six terms; president, Motion Picture Industry Council, two terms; member, board of directors, committee on the present danger; founder, Republican-oriented political action organization, Citizens for the Republic; recipient: National Humanitarian Award, National Conference of Christians and Jews; Torch of Life for humanitarian service, City of Hope; Horatio Alger Award; American Newspaper Guild Award; Freedoms Foundation Awards; Distinguished American Award; National Football Foundation Hall of Fame; American Patriots Hall of Fame; Medal of Valor of the State of Israel, member, Bel Air Presbyterian Church; married to the former Nancy Davis, 1952; two children: Patricia Ann and Ronald Prescott; two children by previous marriage: Maureen and Michael; elected President, November 4, 1980; reelected November 6, 1984.



# FEDERAL

## UNITED STATES GOVERNMENT OFFICIALS

(Corrected to July 1, 1987)

*President:* Ronald Wilson Reagan, of California (\$200,000 per year)

*Vice President:* George W. Bush, of Texas (\$97,900 per year)

### THE CABINET

(Salary: \$86,200 per year)

*Secretary of State:* George P. Shultz, of California.

*Secretary of the Treasury:* James A. Baker III, of Texas

*Secretary of Defense:* Caspar W. Weinberger, of California.

*Attorney General:* Edwin Meese III, of California.

*Secretary of the Interior:* Donald P. Hodel, of Virginia.

*Secretary of Agriculture:* Richard E. Lyng, of California.

*Secretary of Commerce:* Malcolm Baldrige, of Connecticut.

*Secretary of Labor:* William Emerson Brock III, of Tennessee.

*Secretary of Health and Human Services:* Otis R. Bowen, of Indiana.

*Secretary of Housing and Urban Development:* Samuel R. Pierce, Jr., of New York.

*Secretary of Transportation:* Elizabeth Hanford Dole, of Kansas.

*Secretary of Energy:* John S. Herrington, of California.

*Secretary of Education:* William J. Bennett, of North Carolina.

### EXECUTIVE OFFICE OF PRESIDENT

#### THE WHITE HOUSE

Washington 20500

*Chief of Staff to the President:* Howard H. Baker

*Assistant to the President for National Security Affairs:* Frank C. Carlucci

*Assistant to the President for Policy Development:* Gary Bauer

*Assistant to the President and Press Secretary:* James Scott Brady

*Counsel to the President:* Arthur B. Culvahouse, Jr.

*Assistant to the President for Legislative Affairs:* William Ball

*Assistant to the President and Director of Communications:* (Vacancy)

*Assistant to the President for Political and Governmental Affairs:* Frank J. Donatelli

*Deputy Assistant to the President and Director of Presidential Personnel:* Robert Holmes Tuttle

*Assistant to the President for Cabinet Affairs:* Nancy J. Risque

*Assistant to the President for Domestic Operations:* T. Kenneth Cribb, Jr.

*Chairman, Intelligence Oversight Board:* W. Glenn Campbell

*Assistant to the President for Operations:* Rhett B. Dawson

*Director, Presidential Advance:* James L. Hooley

*Chairman, Foreign Intelligence Advisory Board:* Anne L. Armstrong

*Director, Private Sector Initiatives:* Frederick L. Ryan, Jr.

*Director, White House Military Office:* Richard P. Riley

*Physician to the President:* Dr. T. Burton Smith

### EXECUTIVE OFFICES

#### Office of Management and Budget

*Director:* James C. Miller

**Council of Economic Advisers***Chairman:* Beryl Wayne Sprinkel**Council on Environmental Quality***Chairman:* A. Alan Hill**White House Office of Policy Development***Director:* Charles D. Hobbs**Central Intelligence Agency***Acting Director:* Robert M. Gates**Office of Administration***Director:* Johnathan S. Miller**Office of Science and Technology Policy***Director:* William Graham**Office of the U.S. Trade Representative***U.S. Trade Representative:* Clayton Yuetter**DEPARTMENT OF STATE**

2201 C Street, Washington 20520

*Secretary of State:* George P. Shultz*Deputy Secretary of State:* John C. Whitehead*Under Secretary for Political Affairs:* Michael H. Armacost*Under Secretary for Economic Affairs:* W. Allen Wallis*Under Secretary for Security Assistance, Science and Technology:*

Edward Derwinski

*Counselor of the Department:* Max M. Kampelman*Policy Planning Staff:* Richard Solomon*Inspector General:* Sherman M. Funk*Legal Adviser:* Abraham D. Sofaer*Legislative and Intergovernmental Affairs:* J. Edward Fox*Politico-Military Affairs:* Henry Holmes*Oceans and International Environmental and Scientific Affairs:* John Negroponte*African Affairs:* Chester A. Crocker*East Asian and Pacific Affairs:* Gaston Sigur*European and Canadian Affairs:* Rozanne L. Ridgway*Inter-American Affairs:* Elliott Abrams*Near Eastern and South Asian Affairs:* Richard Murphy*Administration and Security:* Donald J. Bouchard*Economic and Business Affairs:* Douglas McMinn*Intelligence and Research:* Morton I. Abramowitz*International Organization Affairs:* Alan Keyes*Public Affairs:* Charles E. Redman*Human Rights and Humanitarian Affairs:* Richard Schifter*Consular Affairs:* Joan M. Clark*International Narcotics Matters:* Ann B. Wroblewski*Refugee Programs:* Jonathan Moore*United States Representative to the United Nations:* Vernon A. Walters

**DEPARTMENT OF THE TREASURY**

1500 Pennsylvania Avenue, Washington 20220

*Secretary:* James A. Baker III*Under Secretary for Finance:* George D. Gould*General Counsel:* Robert M. Kimmitt*Fiscal Assistant Secretary:* Gerald Murphy*Treasurer of the United States:* Katherine D. Ortega*Assistant Secretaries:**Domestic Finance:* Charles O. Sethness*Economic Policy:* Michael R. Darby*Enforcement:* Frances A. Keating II*International Affairs:* David Mulford*Management:* John F. W. Rogers*Public Affairs and Public Liaison:* Margaret D. Tutwiler*Tax Policy:* J. Roger Mentz*Director, Bureau of Alcohol, Tobacco and Firearms:* Stephen E. Higgins*Comptroller of the Currency:* Robert L. Clarke*Commissioner, U.S. Customs Service:* William von Raab*Director, Bureau of Engraving and Printing:* Robert J. Leuver*Director, Federal Law Enforcement Training Center:* Charles F. Rinkevich*Commissioner, Financial Management Service:* William E. Douglas*Commissioner, Internal Revenue Service:* Lawrence B. Gibbs*Director, United States Mint:* Donna Pope*Commissioner, Bureau of the Public Debt:* Richard L. Gregg*Director, U.S. Savings Bonds Division:* Katherine D. Ortega*Director, U.S. Secret Service:* John R. Simpson**DEPARTMENT OF DEFENSE**

The Pentagon, Washington 20301-1000

*Secretary of Defense:* Caspar W. Weinberger*Deputy Secretary of Defense:* William Howard Taft IV*Executive Secretary:* Col. James F. Lemon, USAF*Under Secretary for Policy:* Fred C. Ikle*Deputy Under Secretary for Policy:* Craig Alderman, Jr.*Assistant Secretary, International Security Affairs:* Richard Armitage*Assistant Secretary, International Security Policy:* Richard N. Perle*Director, Net Assessment:* Andrew W. Marshall*Under Secretary for Acquisition:* Richard P. Godwin*Assistant to Secretary for Atomic Energy:* Robert B. Baker*Assistant Secretaries:**Assistant Secretary, Command, Control, Communications and Intelligence (C3I):* Donald C. Latham*Comptroller:* Robert W. Helm*Health Affairs:* William Mayer, M.D.*Production and Logistics:* Robert Costello*Force Management and Personnel:* Chapman B. Cox*Public Affairs:* Robert B. Sims*Reserve Affairs:* (Vacancy)*Director, Program Analysis and Evaluation:* David S. C. Chu*General Counsel:* H. Lawrence Garrett III*Assistant to the Secretary for Intelligence Oversight:* Werner E. Michel*Director, Operational Test and Evaluation:* John E. Krings*Director, Strategic Defense Initiative:* Lt. Gen. James A. Abrahamson, Jr., USAF*Director, Small and Disadvantaged Business Utilization:* Norma B. Leftwich*Joint Chiefs of Staff:**Chairman:* Adm. William J. Crowe, Jr., USN*Assistant to Chairman:* LTG. John H. Moellering, USA*Chief of Staff, U.S. Army:* Gen. John A. Wickham, Jr., USA*Chief of Staff, U.S. Air Force:* Gen. Larry D. Welch, USAF

*Chief of Naval Operations:* Adm. Carlisle A. Trost, USN  
*Commandant, U.S. Marine Corps:* Gen. P. X. Kelley, USMC

## DEPARTMENT OF THE ARMY

The Pentagon, Washington 20310

*Secretary of the Army:* John O. Marsh, Jr.  
*Under Secretary of the Army:* James R. Ambrose  
*Assistant Secretaries:*  
     *Civil Works:* (Vacancy)  
     *Financial Management:* Michael P. W. Stone  
     *Installations and Logistics:* John W. Shannon  
     *Manpower and Reserve Affairs:* Delbert L. Spurlock, Jr.  
     *Research, Development and Acquisition:* Jay R. Sculley  
*General Counsel:* Susan Crawford  
*Administrative Assistant:* Milton H. Hamilton  
*Chief of Public Affairs:* Maj. Gen. Charles D. Bussey  
*Chief of Legislative Liaison:* Maj. Gen. Richard D. Kenyon  
*Executive to the Secretary of the Army:* Brig. Gen. Carmen J. Cavezza  
*Executive to the Under Secretary of the Army:* (Vacancy)  
*Executives to the Assistant Secretary:*  
     *Civil Works:* Col. Philip L. Hall  
     *Financial Management:* Col. Michael E. O'Neill  
     *Installations and Logistics:* Col. Clinton A. Fields  
     *Manpower and Reserve Affairs:* Mag. Karen M. Laski  
     *Research, Development and Acquisition:* Col. Norman M. Bissell  
*Army Staff:*  
     *Chief of Staff:* Gen. Carl E. Vuono  
     *Vice Chief of Staff:* Lt. Gen. Arthur E. Brown, Jr.

## DEPARTMENT OF THE NAVY

Pentagon Building, Washington 20350

*Secretary of the Navy:* James H. Webb  
*Under Secretary of the Navy:* James F. Goodrich  
*Auditor General:* Richard L. Schaffer  
*Assistant Secretaries of the Navy:*  
     *Shipbuilding and Logistics:* Everette Pyatt  
     *Manpower and Reserve Affairs:* C. G. Untermyer  
     *Research, Engineering and Systems:* Melvyn R. Paisley  
     *Financial Management:* Robert H. Coon  
*General Counsel:* Walter T. Skallerup, Jr.  
*Chief of Information:* Rear Adm. J. B. Finkelstein  
*Chief of Legislative Affairs:* Rear Adm. E. J. Hogan  
*Deputy Comptroller:* Rear Adm. G. W. Davis VI  
*Chief of Naval Research:* Rear Adm. J. B. Mooney, Jr.  
*Director, Office of Program Appraisal:* RADM L. A. Edney  
*Judge Advocate General:* Rear Adm. H. D. Campbell  
*Chief of Naval Operations:* Adm. C. A. H. Trost  
*Commandant, U.S. Marine Corps:* Gen. P. X. Kelley  
*Oceanographer of the Navy:* Rear Adm. J. R. Seesholtz  
*Chief of Naval Personnel:* Vice Adm. D. L. Carlson  
*Director, Research Development and Acquisition:* VADM P. F. McCarthy  
*Commander, Naval Sea Systems Command:* Vice Adm. W. H. Rowden  
*Commander, Naval Air Systems Command:* Vice Adm. J. B. Wilkinson  
*Commander, Space and Naval Warfare Systems Command:* Vice Adm. G. Clark, Jr.  
*Commander, Naval Facilities Engineering Command:* Rear Adm. J. P. Jones, Jr.  
*Commander, Naval Supply Systems Command:* Rear Adm. E. K. Walker  
*Commander, Naval Medical Command:* Rear Adm. J. S. Cassels

*Commander, Military Sealift Command:* Rear Adm. Walter T. Piotti  
*Commander, Naval Intelligence Command:* Rear Adm. D. N. Hagen  
*Commander, Naval Telecommunications Command:* Rear Adm. A. F. Cambell  
*Commander, Naval Security Group Command:* Adm. J. S. McFarland  
*Commander, Naval Data Automation Command:* K. B. Hancock  
*Director, Naval Security Investigative Command:* Rear Adm. Kathal Flynn  
*Commander, Naval Legal Service Command:* Rear Adm. T. E. Flynn  
*Superintendent, U.S. Naval Academy:* RADM R. F. Marryott

## DEPARTMENT OF THE AIR FORCE

The Pentagon, Washington 20330

*Secretary of the Air Force:* Edward C. Aldridge, Jr.  
*Military Assistant to the Secretary:* Brig. Gen. James S. Allen  
*Under Secretary of the Air Force:* James F. McGovern  
*Assistant Secretaries:*  
*Readiness Support:* Tidal W. McCoy  
*Manpower and Reserve Affairs:* Richard E. Carver  
*Acquisition:* (Vacancy)  
*General Counsel:* Kathleen A. Buck  
*Director, Public Affairs:* Brig. Gen. Michael P. McRaney  
*Director, Legislative Liaison:* Maj. Gen. Michael C. Kirby  
*Administrative Assistant to the Secretary:* Robert J. McCormick  
*Director, Office of Space Systems:* Brig. Gen. Thomas S. Moorman, Jr.  
*Director, Personnel Council:* Brig. Gen. Donald C. Metz  
*The AF Competition Advocate General:* Brig. Gen. William P. Hallin  
*Military Deputy for Acquisition:* Lt. Gen. George M. Monahan, Jr.

### AIR STAFF

*Chief of Staff:* Gen. Larry D. Welch  
*Vice Chief of Staff:* Gen. Monroe W. Hatch, Jr.  
*Asst. Vice Chief of Staff:* Lt. Gen. Carl R. Smith  
*Chief Scientist:* Dr. Harold W. Sorenson  
*Chief Master Sergeant:* CMSAF James C. Binnicker  
*Chairman, Scientific Advisory Board:* Dr. Robert W. Lucky  
*Chief, Office of Air Force History:* Dr. Richard H. Kohn  
*Director of Administration:* Col. Normand G. Lezy  
*Asst. Chief of Staff, Intelligence:* Maj. Gen. Schuyler Bissell  
*Asst. Chief of Staff, Command, Control, Communications and Computers Systems:*  
 Brig. Gen. Robert H. Ludwig  
*Asst. Chief of Staff, Studies and Analysis:* Brig. Gen. Richard E. Carr  
*Chief, Air Force Reserve:* Maj. Gen. Roger Scheer  
*Chief of Chaplains:* Maj. Gen. Stuart E. Barstad  
*Chief, National Guard Bureau:* Lt. Gen. Herbert R. Temple  
*Director, Air National Guard:* Maj. Gen. John B. Conaway  
*Surgeon General:* Lt. Gen. Murphy A. Chesney  
*The Judge Advocate General:* Maj. Gen. Robert W. Norris  
*Comptroller of the Air Force:* Maj. Gen. Claudius E. Watts  
*Deputy Chief of Staff, Personnel:* Maj. Gen. Thomas J. Hickey  
*Deputy Chief of Staff, Plans and Operations:* Lt. Gen. Harley A. Hughes  
*Deputy Chief of Staff, Programs and Resources:* Lt. Gen. Michael J. Dugan  
*Deputy Chief of Staff, Logistics & Engineering:* Lt. Gen. Charles C. McDonald  
*The Inspector General:* Maj. Gen. Buford R. Lary

### MAJOR COMMANDS

*Air Force Communications Command* (Scott AFB, Illinois): Maj. Gen. John T. Stihl  
*Air Force Logistics Command* (Wright-Patterson AFB, Ohio): Gen. Alfred G. Hansen  
*Air Force Systems Command* (Andrews AFB, Maryland): Gen. Bernard P. Randolph  
*Air Training Command* (Randolph AFB, Texas): Lt. Gen. John A. Shaud  
*Air University* (Maxwell AFB, Alabama): Lt. Gen. Truman Spangrud

Military Airlift Command (Scott AFB, Illinois): Gen. Duane H. Cassidy  
 Air Force Space Command (Peterson AFB, Colorado): Maj. Gen. Maurice C. Padden  
 Strategic Air Command (Offutt AFB, Nebraska): Gen. John T. Chain, Jr.  
 Tactical Air Command (Langley AFB, Virginia): Gen. Robert D. Russ  
 Electronic Security Command (Kelly AFB, Texas): Maj. Gen. Paul H. Martin

### OVERSEAS COMMANDS

Alaskan Air Command (Elmendorf AFB, Alaska): Lt. Gen. David L. Nichols  
 Pacific Air Forces (Hickam AFB, Hawaii): Gen. Jack I. Gregory  
 U.S. Air Forces in Europe (Ramstein AB, Germany): Gen. William L. Kirk

### SEPARATE OPERATING AGENCIES

Air Force Service Information & News Center (Kelly AFB, Texas): Col. Paul F. Heye  
 Air Force Legal Services Center (Washington, D.C.): Maj. Gen. Robert W. Norris  
 Air Force Accounting & Finance Center (Lowry AFB, Colorado): Brig. Gen. Mark J. Worrick  
 Air Force Operational Test & Evaluation Center (Kirtland AFB, New Mexico): Maj. Gen. Cecil W. Powell  
 Air Force Military Personnel Center (Randolph AFB, Texas): Maj. Gen. Ralph E. Haven  
 Air Force Office of Medical Support (Brooks AFB, Texas): Col. Harold W. Grinstaff  
 Air Force Engineering & Services Center (Tyndall AFB, Florida): Col. Roy G. Kennington  
 Air Force Intelligence Service (Washington, D.C.): Maj. Gen. Schuyler Bissell  
 Air Force Audit Agency (Norton AFB, California): Brig. Gen. Basil H. Plumm  
 Air Force Inspection & Safety Center (Norton AFB, California): Maj. Gen. Fred A. Haefner  
 Air Force Reserve (Robins AFB, Georgia): Maj. Gen. Roger Scheer  
 Air Reserve Personnel Center (Lowry AFB, Colorado): Col. Joseph P. Ramsey  
 Air Force Office of Special Investigations (Bolling AFB, D.C.): Brig. Gen. Richard S. Beyea, Jr.  
 Air Force Commissary Service (Kelly AFB, Texas): Maj. Gen. Melvin G. Alkire  
 Air Force Office of Security Police (Kirtland AFB, New Mexico): Col. Robert F. Hartman  
 Air Force Management Engineering Agency (Randolph AFB, Texas): Col. James E. Roberts

### DIRECT REPORTING UNITS

Air Force Combat Operations Staff (Washington, D.C.): Lt. Gen. Harley A. Hughes  
 Air National Guard Support Center (Andrews AFB, Maryland): Maj. Gen. John B. Conaway  
 United States Air Force Historical Research Center (Maxwell AFB, Alabama): Lloyd H. Cornett, Jr.  
 United States Air Force Academy (Colorado Springs, Colorado): Lt. Gen. Charles R. Hamm  
 Air Force Technical Applications Center (Patrick AFB, Florida): Col. Billy J. Bingham  
 Air Force Review Boards Office (Washington, D.C.): Joe G. Lineberger  
 Air Force District of Washington (Bolling AFB, D.C.): Brig. Gen. Edward N. Giddings  
 Air Force Civilian Personnel Management Center (Randolph AFB, Texas): Pat L. Schittulli

### DEPARTMENT OF JUSTICE

10th and Constitution Ave., N.W., Washington, D.C. 20530

*The Attorney General:* Edwin Meese III

*Counselor:* T. Kenneth Cribb

*Deputy Attorney General:* Arnold Burns

*Associate Attorney General:* Stephen S. Trott

*Solicitor General:* Charles Fried

*Director of Public Affairs:* Terry Eastland

*Assistant Attorneys General:*

*Antitrust Division:* Douglas H. Ginsberg

*Civil Division:* Richard K. Willard

*Civil Rights Division:* William Bradford Reynolds

*Criminal Division:* William F. Weld

*Land and Natural Resources Division:* F. Henry Habicht II

*Tax Division:* Roger Olsen, (Acting)

*Office of Justice Programs:* Lois Haight Herrington

*Office of Legal Policy:* Stephen J. Markman

*Office of Legal Counsel:* Charles J. Cooper

*Office of Legislative Affairs:* John R. Batton

*Justice Management Division:* W. Lawrence Wallace

*Pardon Attorney:* David C. Stephenson, (Acting)  
*United States Parole Commission, Chairman:* Benjamin F. Baer  
*Executive Office for Immigration Review, Director:* David L. Milhollan  
*Drug Enforcement Administration:* John C. Lawn  
*Federal Bureau of Investigation, Director:* William H. Webster  
*Bureau of Prisons, Director:* Norman A. Carlson  
*National Institute of Corrections, Director:* Raymond C. Brown  
*Immigration and Naturalization Service, Commissioner:* Alan C. Nelson  
*Community Relations Service, Director:* W. Warfield  
*Executive Office for United States Attorneys, Director:* William P. Tyson  
*Executive Office for United States Trustees, Director and Counsel:* Thomas J. Stanton  
*Foreign Claims Settlement Commission, Chairman:* Bohdan A. Futey  
*Office of Professional Responsibility, Counsel:* Michael E. Shaheen, Jr.  
*Office of Intelligence Policy and Review, Counsel:* Mary C. Lawton  
*United States Marshals Service, Director:* Stanley E. Morris  
*INTERPOL - United States National Central Bureau, Chief:* Richard C. Stiener  
*National Institute of Justice, Director:* James K. Stewart  
*Bureau of Justice Statistics, Director:* Steven R. Schlesinger  
*Office of Juvenile Justice and Delinquency Prevention, Administrator:*  
Alfred S. Regnery

## DEPARTMENT OF THE INTERIOR

18th and C Streets, N.W., Washington 20240

*Secretary of the Interior:* Donald Paul Hodel  
*Executive Assistant to the Secretary:* Don Pearlman  
*Chief Operating Officer:* Earl Gjelde  
*Special Assistant to the Secretary:* Mary Ann Wilkerson  
*Assistant to the Secretary and Director of Congressional and Legislative Affairs:*  
(Vacancy)  
*Assistant to the Secretary and Director, Office of Public Affairs:*  
David Prasperi  
*Under Secretary:* (Vacancy)  
*Solicitor:* Ralph W. Tarr  
*Assistant Secretary, Fish and Wildlife and Parks:* William P. Horn  
*Assistant Secretary, Land and Minerals Management:* J. Steven Griles  
*Assistant Secretary, Policy, Budget and Administration:* (Vacancy)  
*Assistant Secretary for Indian Affairs:* Ross O. Swimmer  
*Assistant Secretary for Territorial and International Affairs:* Richard Montoya  
*Assistant Secretary, Water and Science:* James W. Ziglar  
*Director, Office of Hearings and Appeals:* John N. Stafford  
*Director, Bureau of Mines:* (Vacancy)  
*Director, Geological Survey:* Dallas L. Peck  
*Director, Office of Surface Mining—Reclamation and Enforcement:* Jed Christensen  
*Director, U.S. Minerals Management Service:* William D. Bettenberg

## DEPARTMENT OF AGRICULTURE

The Mall, between 12th and 14th Streets, S.W.,  
Washington 20250

*Secretary of Agriculture:* Richard E. Lyng  
*Deputy Secretary:* Peter C. Myers  
*Under Secretary for International Affairs and Commodity Programs:* Daniel Amstutz  
*Under Secretary (Designate) for Small Community and Rural Development:* (Vacancy)  
*Assistant Secretary for Marketing and Inspection Services:* Kenneth Gilles  
*Assistant Secretary for Food and Consumer Services:* John Bode  
*Assistant Secretary for Natural Resources and Environment:* George Dunlop  
*Assistant Secretary for Science and Education:* Orville G. Bentley  
*Assistant Secretary for Economics:* (Vacancy)

*Assistant Secretary for Governmental and Public Affairs:* Wilmer D. Mizell  
*Assistant Secretary for Administration:* John J. Franke  
*Press Secretary:* Lynne Melillo  
*General Counsel:* Chris Hicks  
*Inspector General:* Robert Beuley  
*Judicial Officer:* Donald A. Campbell

## DEPARTMENT OF COMMERCE

Herbert Clark Hoover Department of Commerce Bldg.  
 14th Street between Constitution Avenue & Pennsylvania Avenue  
 Washington 20230

*Secretary:* Malcolm Baldrige  
*Deputy Secretary:* Clarence J. Brown, Jr.  
*Deputy Inspector General:* Frank DeGeorge  
*Assistant Secretary for Congressional and Intergovernmental Affairs:* Gerald J. McKiernan  
*Director, Office of Public Affairs:* B. Jay Cooper  
*General Counsel:* Douglas A. Riggs  
*Director, Office Business Liaison:* Nancy Olson  
*Assistant Secretary for Administration:* Kay Bulow  
*Director, Office Consumer Affairs:* Jewel F. Duvall  
*Assistant Secretary for Travel and Tourism Administration:* Donna Tuttle  
*Under Secretary for Economic Affairs:* Robert Ortner  
*Director, Bureau of Economic Analysis:* Allan Young  
*Assistant Secretary for Productivity, Technology and Innovation:* Bruce D. Merrifield  
*Director, Bureau of the Census:* John G. Keane  
*Assistant Secretary for Economic Development Administration:* Orson G. Swindle  
*Under Secretary for the International Trade Administration:* Bruce Smart  
*Assistant Secretary for International Economic Policy:* Louis F. Laun  
*Director General, U.S. and Foreign Commercial Service:* Alexander H. Good  
*Assistant Secretary for Trade Development:* Joan McEntee, (Acting)  
*Assistant Secretary for Trade Administration:* Paul Freedenberg  
*Director, Minority Business Development Agency:* James H. Richardson-Gonzales  
*Director, National Bureau of Standards:* Ernest Ambler  
*Under Secretary for National Oceanic and Atmospheric Administration:* Anthony J. Calio  
*Director, National Technical Information Service:* Joseph F. Caponio  
*Assistant Secretary for National Telecommunications and Information Administration:* Alfred C. Sikes  
*Assistant Secretary and Commissioner for Patents and Trademark Office:* Donald J. Quigg

## DEPARTMENT OF LABOR

Third Street and Constitution Avenue, N.W.,  
 Washington 20210

*Secretary of Labor:* William E. Brock III  
*Deputy Secretary:* Dennis E. Whitfield  
*Deputy Under Secretary for Labor Management Relations and  
 Cooperative Programs:* Stephen I. Schlossberg  
*Commissioner of Labor Statistics:* Janet L. Norwood  
*Deputy Under Secretary for Employment Standards:* Susan R. Meisinger  
*Assistant Secretary for Employment and Training:* Roger D. Semerad  
*Deputy Under Secretary for International Affairs:* Robert W. Searby  
*Assistant Secretary for Mine Safety and Health:* Alan McMillan, (Acting)  
*Assistant Secretary for Administration and Management:* Thomas C. Komarek  
*Deputy Under Secretary for Congressional Affairs:* William J. Maroni  
*Inspector General:* J. Brian Hyland  
*Assistant Secretary for Labor-Management Standards:* Salvatore Martoche  
*Deputy Under Secretary for Public and Intergovernmental Affairs:* David Demarest  
*Assistant Secretary for Occupational Safety and Health:* John Pendergrass  
*Assistant Secretary for Pension and Welfare Benefit Administration:* (Vacancy)  
*Solicitor:* George Salem



*Assistant Secretary for Veterans' Employment and Training:* Donald E. Shasteen  
*Director of the Womens Bureau:* Shirley Dennis  
*Assistant Secretary for Policy:* Michael Baroody

## DEPARTMENT OF HEALTH AND HUMAN SERVICES

200 Independence Avenue, S.W.,  
Washington 20201

*Secretary:* Otis M. Bowen, M.D.  
*Chief of Staff:* Thomas R. Burke  
*Executive Assistant:* Stephan Chertoff  
*Under Secretary:* Don M. Newman  
*Assistant Secretary for Management and Budget:* S. Tony McCann  
*Assistant Secretary for Planning and Evaluation:* Robert B. Helms  
*Assistant Secretary for Personnel Administration:* Thomas S. McFee  
*Assistant Secretary for Legislation:* Ronald Docksai  
*Assistant Secretary for Public Affairs:* Stephanie Lee-Miller  
*General Counsel:* Ronald Robertson  
*Inspector General:* Richard P. Kusserow  
*Director, Office of Consumer Affairs:* Virginia H. Knauer  
*Director, Office for Civil Rights:* Betty Lou Dotson  
*Assistant Secretary for Human Development Services:* Dr. Jean K. Elder, (Acting)  
*Assistant Secretary for Health:* Dr. Robert Windom  
*Commissioner, Social Security Administration:* Dorcas Hardy  
*Administrator, Health Care Financing Administration:* Dr. William Roper  
*Surgeon General of the U.S.:* C. Everett Koop, M.D.  
*Administrator, Family Support Administration:* Wayne Stanton

## DEPARTMENT OF HOUSING AND URBAN DEVELOPMENT

451 Seventh Street, S.W.,  
Washington, D.C. 20410

*Secretary:* Samuel R. Pierce, Jr.  
*Under Secretary:* Carl D. Covitz  
*Executive Assistant to the Secretary:* Deborah Gore Dean  
*Deputy Under Secretary for Intergovernmental Relations:* Alan Greenwald  
*Deputy Under Secretary for Field Coordination:* Timothy L. Coyle  
*Assistant to the Secretary for International Affairs:* Theodore Britton  
*Assistant to the Secretary for Labor Relations:* Justin Logsdon  
*Director of Public Affairs:* Jayne H. Gallagher  
*Assistant Secretary for Administration:* Judith L. Hoffman  
*Assistant Secretary for Community Planning and Development:* Jack Stokvis, (Acting)  
*Assistant Secretary for Fair Housing and Equal Opportunity:* Judith Y. Brachman  
*Assistant Secretary for Housing—FHA Commissioner:* Thomas Demery  
*Assistant Secretary for Legislation and Congressional Relations:* Stephen May  
*Assistant Secretary for Policy Development and Research:* June Koch  
*Assistant Secretary for Public and Indian Housing:* James E. Baugh, (Acting)  
*General Counsel:* J. Michael Dorsey  
*Inspector General:* Paul Adams  
*President, Government National Mortgage Association:* Louis C. Gasper

## DEPARTMENT OF TRANSPORTATION

400 Seventh Street, S.W.,  
Washington, D.C. 20590

*Secretary:* Elizabeth Hanford Dole  
*Deputy Secretary:* James H. Burnley IV

*Associate Deputy:* Jenna Dorn  
*Executive Secretary:* Ruth Drinkard Knouse  
*Director, Office of Civil Rights:* William T. Hudson  
*Chairman, Contract Appeals Board:* Emanuel P. Snyder  
*Director, Office of Small and Disadvantaged Business Utilization:* Amparo Bouchey  
*Director, Office of Commercial Space Transportation:* Courtney A. Stadd  
*Director, Office of Essential Air Service:* John V. Coleman  
*General Counsel:* Rosalind Knapp  
*Assistant Secretary, Budget and Programs:* Janet Hale  
*Assistant Secretary, Policy and International Affairs:* Matthew Scoozza  
*Assistant Secretary, Governmental Affairs:* Rebecca Gernhardt Range  
*Assistant Secretary, Public Affairs:* Dale A. Petroskey  
*Inspector General:* John W. Melchner  
*Assistant Secretary, Administration:* Jon Seymour

**Administrators:**

*U.S. Coast Guard Commandant:* Adm. Paul A. Yost, Jr.  
*Federal Aviation Administration:* Donald D. Engen  
*Federal Highway Administration:* Raymond Barnhart  
*Federal Railroad Administration:* John H. Riley  
*National Highway Traffic Safety Administration:*  
 Diane K. Steed  
*Maritime Administration:* John A. Gaughan  
*Urban Mass Transportation Administration:* Ralph L. Stanley  
*Research and Special Programs Administration:* M. Cynthia Douglass

## DEPARTMENT OF ENERGY

James Forrestal Building,  
 1000 Independence Ave., S.W.,  
 Washington 20585

*Secretary of Energy:* John S. Herrington  
*Deputy Secretary:* William F. Martin  
*Under Secretary:* Joseph Salgado  
*General Counsel:* J. Michael Farrell  
*Inspector General:* John C. Layton  
*Assistant Secretary, Management and Administration:* Lawrence F. Davenport  
*Assistant Secretary, Congressional, Intergovernmental and Public Affairs:* Theodore J. Garrish  
*Assistant Secretary, International Affairs and Energy Emergencies:*  
 David B. Waller  
*Assistant Secretary, Environment, Safety and Health:* Mary L. Walker  
*Administrator, Economic Regulatory Administration:* Marshall Staunton  
*Administrator, Energy Information Administration:* Helmut A. Merklein  
*Assistant Secretary, Nuclear Energy:* A. David Rossin  
*Assistant Secretary, Fossil Energy:* James A. Wampler  
*Assistant Secretary, Conservation and Renewable Energy:* Donna R. Fitzpatrick  
*Assistant Secretary, Defense Programs:* Sylvester R. Foley, Jr.  
*Director, Policy, Planning and Analysis:* Scott L. Campbell  
*Director, Office of Energy Research:* Alvin W. Trivelpicce  
*Director, Office of Civilian Radioactive Waste Management:* Ben C. Rusche  
*Director, Office of Minority Economic Impact:* Raymond Massic  
*Director, Office of Hearings and Appeals:* George B. Breznay  
*Chairman, Board of Contract Appeals:* E. Barclay Van Doren  
*Chairman, Federal Energy Regulatory Commission:* Martha O. Hesse

## DEPARTMENT OF EDUCATION

400 Maryland Ave., S.W.,  
 Washington D.C. 20202

*Secretary of Education:* William J. Bennett  
*Counselor/Chief of Staff:* William Kristol  
*Under Secretary:* Gary L. Bauer  
*Executive Secretariat:* Cynthia Tapscott Canevaro

*Director, Regional Liaison:* George Youstra, (Acting)  
*Deputy Under Secretary, Management:* Bruce Carnes, (Acting)  
*Deputy Under Secretary, Planning, Budget and Evaluation:* Bruce Carnes  
*Deputy Under Secretary, Intergovernmental and Interagency Affairs:* Peter Greer, (Designate)  
*General Counsel:* Wendell Willkie  
     *Associate Deputy General Counsel, Departmental Services:* Steven Winnick  
     *Associate General Counsel, Programs:* Theodore Sky  
*Assistant Secretary, Elementary and Secondary Education:* Lawrence Davenport  
*Assistant Secretary, Postsecondary Education:* C Ronald Kimberling  
*Assistant Secretary, Educational Research and Improvement:* Chester Finn  
*Assistant Secretary, Special Education and Rehabilitative Services:* Madeleine Will  
     *Commissioner, Rehabilitative Services Administration:* George Conn  
*Assistant Secretary, Vocational and Adult Education:* John Wu, (Acting)  
*Assistant Secretary, Legislation:* Frances Norris  
     *Deputy for Legislation:* Mary Goedde, (Acting)  
     *Deputy Director for Public Affairs:* Lon Anderson  
*Assistant Secretary for Civil Rights:* Alicia Coro, (Acting)  
*Inspector General:* James B. Thomas, Jr.

## U.S. POSTAL SERVICE

475 L'Enfant Plaza, S.W.,  
 Washington 20260

*Postmaster General:* Preston R. Tisch  
*Senior Assistant Postmaster General, Finance and Planning:* Comer S. Coppie  
     *Assistant Postmaster General, Planning:* Richard J. Strasser, Jr  
     *Assistant Postmaster General, Rates and Classification:* Stephen E. Miller  
     *Assistant Postmaster General, Controller:* M. Richard Porras  
*Treasurer:* James R. Glassco  
*Chief Inspector:* Charles R. Clauson  
*General Counsel:* Louis A. Cox  
     *Deputy General Counsel:* Harold J. Hughes  
     *Assistant Postmaster General, Government Relations:* William T. Johnstone  
*Deputy Postmaster General:* Michael S. Coughlin  
     *Senior Assistant Postmaster General, Operations Support:* John G. Mulligan  
     *Assistant Postmaster General, Delivery Services:* Andrews S. Walker  
     *Assistant Postmaster General, Mail Processing:* William A. Campbell  
     *Assistant Postmaster General, Engineering and Technical Support:* Peter A. Jacobson  
*Regional Postmaster General, Northeast Region:* William R. Cummings  
*Regional Postmaster General, Eastern Region:* Johnny F. Thomas  
*Regional Postmaster General, Central Region:* Jerry K. Lee, Sr.  
*Regional Postmaster General, Southern Region:* Harry C. Penttala  
*Regional Postmaster General, Western Region:* Joseph R. Caraveo  
*Associate Postmaster General:* Fletcher F. Acord  
     *Senior Assistant Postmaster General, Human Resources:* David H. Charters  
     *Assistant Postmaster General, Employee Relations:* Joel S. Trosch  
     *Assistant Postmaster General, Labor Relations:* Thomas J. Fritsch  
     *Assistant Postmaster General, Philatelic Affairs:* Gordon C. Morrison  
     *Senior Assistant Postmaster General, Marketing and Communications:* Mitchell H. Gordon  
     *Assistant Postmaster General, Marketing:* John R. Wargo  
     *Assistant Postmaster General, Training and Development:* Elwood A. Mosley  
     *Consumer Advocate:* Ann McK. Robinson  
     *Assistant Postmaster General, Communications:* Frank S. Johnson, Jr.  
     *Assistant Postmaster General, International Postal Affairs:* Thomas E. Leavey  
*Senior Assistant Postmaster General, Facilities and Supply:* Edward E. Horgan, Jr.  
     *Assistant Postmaster General, Facilities:* Stanley W. Smith  
     *Assistant Postmaster General, Procurement and Supply:* John J. Davin  
*Judicial Officer:* James A. Cohen  
*Senior Assistant Postmaster General, Management Information and Research Technology:*  
     Kenneth J. Hunter  
     *Assistant Postmaster General, Technology Resource:* Herbert K. Schiller  
     *Assistant Postmaster General, Information Resource Management:* Michael H. DeGroot

## HEADS OF INDEPENDENT FEDERAL AGENCIES

**ACTION:** Donna Alvarado, Director  
*Advisory Council on Historic Preservation:* John M. Fowler, Acting Director  
*Administrative Conference of the United States:* Marshall J. Breger, Chairman  
*American Battle Monuments Commission:* Maj. Gen. Andrew Adams, Secretary  
*Appalachian Regional Commission:* Francis E. Moravitz, Executive Director  
*Board of Governors of the Federal Reserve System:* Paul A. Volcker, Chairman  
*Commission of Fine Arts:* J. Carter Brown, Chairman  
*Commission on Civil Rights:* Clarence M. Pendleton, Jr., Chairman  
*Commodity Futures Trading Commission:* Susan M. Phillips, Chairman  
*Consumer Product Safety Commission:* Terrence M. Scanlon, Chairman  
*Environmental Protection Agency:* Lee M. Thomas, Administrator  
*Equal Employment Opportunity Commission:* Clarence Thomas, Chairman  
*Export-Import Bank of the United States:* John A. Bohn, Jr., President and Chairman  
*Farm Credit Administration:* Frank W. Naylor, Jr., Chairman  
*Federal Communications Commission:* Dennis R. Patrick, Chairman  
*Federal Council on the Aging:* Adelaide Attard, Chairperson  
*Federal Deposit Insurance Commission:* L. William Seidman, Chairman  
*Federal Election Commission:* Scott E. Thomas, Chairman  
*Federal Emergency Management Agency:* Julius W. Becton, Jr., Director  
*Federal Home Loan Bank Board:* Edwin J. Gray, Chairman  
*Federal Labor Relations Authority:* Jerry L. Calhoun, Chairman  
*Federal Maritime Commission:* Edward V. Hickey, Jr., Chairman  
*Federal Mediation and Conciliation Service:* Kay McMurray, Director  
*Federal Mine Safety and Health Review Commission:* Ford B. Ford, Chairman  
*Federal Trade Commission:* Daniel Oliver, Chairman  
*General Accounting Office:* Charles A. Bowers, Comptroller General  
*General Services Administration:* Terrence C. Golden, Administrator  
*Government Printing Office:* Ralph E. Kennickell, Jr., Public Printer  
*Inter-American Foundation:* Deborah Szekely, President  
*Interstate Commerce Commission:* Heather Gradison, Chairman  
*Legal Services Corporation:* John H. E. Bayly, Jr., President  
*National Aeronautics and Space Administration:* James C. Fletcher, Administrator  
*National Archives and Records Administration:* Frank G. Burke, Acting Archivist  
*National Commission on Libraries and Information Science:* Kenneth Y. Tomlinson, Chairman  
*National Credit Union Administration:* Roger W. Jespen, Chairman  
*National Foundation on the Arts and Humanities:*  
 Francis S. M. Hodsoll, Chairman  
*National Labor Relations Board:* Donald L. Dotson, Chairman  
*National Mediation Board:* Charles L. Woods, Chairman  
*National Railroad Passenger Corporation (AMTRAK):* W. Graham Claytor, Chairman and President  
*National Science Foundation:* Erich Bloch, Director  
*National Transportation Safety Board:* James E. Burnett, Chairman  
*Nuclear Regulatory Commission:* Lando W. Zech, Chairman  
*Occupational Safety & Health Review Commission:* E. Ross Buckley, Chairman  
*Office of Personnel Management:* Constance Horner, Director  
*Peace Corps:* Lorett Miller Rupe, Director  
*Pension Benefit Guaranty Corporation:* Kathleen P. Utgoff, Executive Director  
*Postal Rate Commission:* Janet Dempsey Steiger, Chairman  
*Railroad Retirement Board:* Robert Gielow, Chairman  
*Securities and Exchange Commission:* John S. R. Shad, Chairman  
*Selective Service System:* Wilfred L. Ebel, Acting Director  
*Small Business Administration:* James Abdnor, Administrator  
*Smithsonian Institution:* Robert McCormick Adams, The Secretary  
*Tennessee Valley Authority:* C. H. Dean, Jr., Chairman  
*U.S. Arms Control and Disarmament Agency:* Kenneth L. Adelman, Director  
*U.S. Information Agency:* Charles Z. Wick, Director  
*U.S. Institute of Peace:* John Norton Moore, Chairman  
*U.S. International Trade Commission:* Susan Liebeler, Chairwoman  
*U.S. Merit Systems Protection Board:* Daniel R. Levinson, Chairman  
*Veterans Administration:* Thomas K. Turnage, Administrator

# WEST VIRGINIA DELEGATION IN CONGRESS

## UNITED STATES SENATORS

Robert C. Byrd, (D); term expires 1989 ..... Sophia  
 John D. Rockefeller IV, (D); term expires 1991 ..... Charleston

## MEMBERS HOUSE OF REPRESENTATIVES

First District: Alan B. Mollohan, (D) ..... Fairmont  
 Second District: Harley O. Staggers, Jr., (D) ..... Keyser  
 Third District: Bob Wise, (D) ..... Charleston  
 Fourth District: Nick J. Rahall II, (D) ..... Beckley

## MAP, WEST VIRGINIA CONGRESSIONAL DISTRICTS Under apportionment 1982

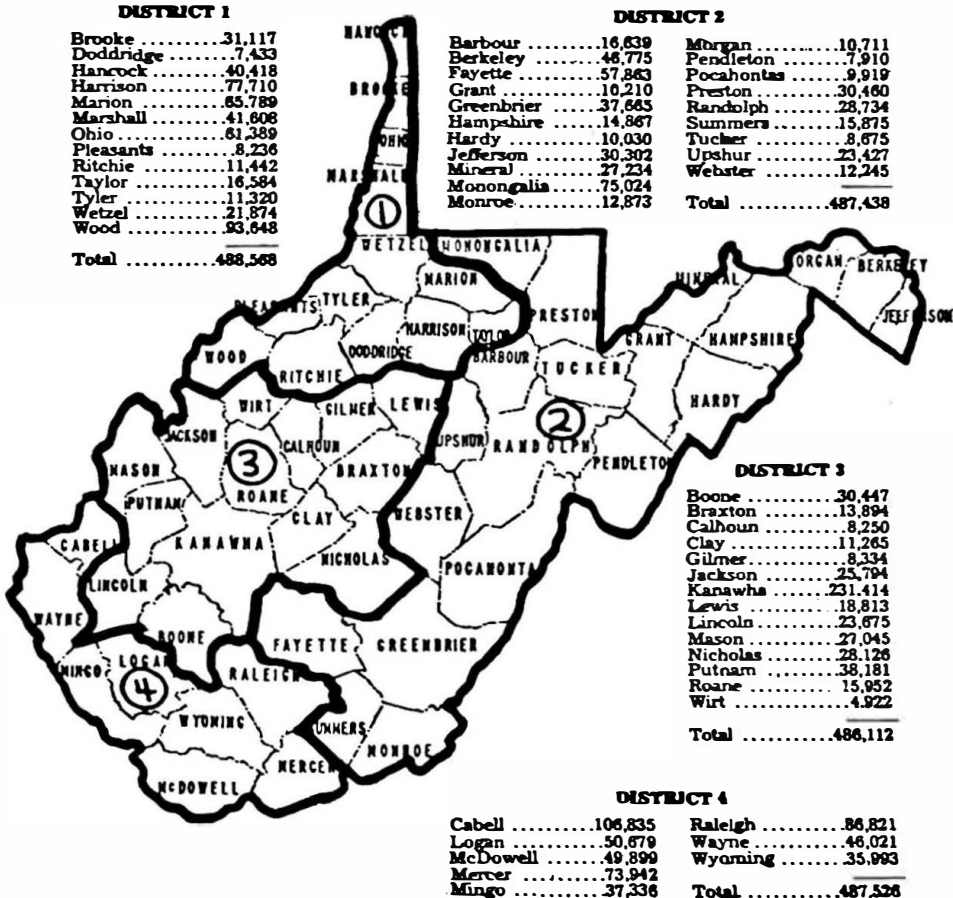



ROBERT C. BYRD (D) of Sophia, Raleigh County, born in North Wilkesboro, North Carolina; Baptist; J.D. cum laude, American University; married Erna Ora James; two daughters: Mrs. Mohammad (Mona Byrd) Fatemi and Mrs. Jon (Marjorie Byrd) Moore; six grandchildren Erik, Darius, and Fredrik Fatemi and Michael (deceased), Mona, and Mary Anne Moore; 33<sup>rd</sup> Mason, and awarded "Grand Cross of the Court of Honour" (the highest individual decoration bestowed by the Supreme Council), received the Father Thomas L. Kerrigan General Assembly (Knights of Columbus Fourth Degree) 1970 "Citizenship Award"; recipient of the Veterans of Foreign Wars Medal of Commendation ("in recognition of his dedicated and illustrious career of service to the citizens of West Virginia and especially; for his efforts in behalf of war veterans"); has held more legislative offices than has any other individual in the history of West Virginia; has served longer in the U.S. Senate than anyone else in West Virginia's history; elected to the West Virginia House of Delegates in 1946 and reelected in 1948; elected to the West Virginia Senate in 1950; elected to the U.S. House of Representatives in 1952, and reelected in 1954 and 1956; elected to the U.S. Senate in 1958; elected delegate-at-large to the 1960 Democratic National Convention; reelected to the U.S. Senate in 1964, 1970, 1976 and 1982; member of the Committee on Appropriation, Committee on the Judiciary, and Committee on Rules and Administration; elected Secretary of the Democratic Conference in January 1967, and reelected in 1969; elected Majority Whip (Assistant Majority Leader) in January 1971, and reelected by unanimous vote in 1973 and 1975; elected Senate Majority Leader in January 1977, and reelected unanimously in January 1979; elected Senate Minority Leader by unanimous vote in December 1980 for the 97th Congress; reelected in 1982 for the 98th Congress and in 1984 for the 99th Congress; selected by the Charleston (West Virginia) *Sunday Gazette-Mail* as the West Virginian of the Year for 1974 and again in 1977; honorary member, Country Music Association; chosen by *U.S. News & World Report* poll of American Leaders as the most influential member of the Senate in 1979, and included in its list of the ten most influential Americans in 1977, 1978, 1979 and 1980. Selected awards include: "Life Service to Veterans", by the Paralyzed Veterans of America and the Vietnam Veterans Institute (1985); "Horatio Alger Award", Horatio Alger Association of Distinguished Americans (1983); "The Herbert H. Lehman Ethics Award", Jewish Theological Seminary of America (1982); "Distinguished Service Award", National Commander of the American Legion (1979); "Coal Mining-Health-Safety and Research Award", Virginia Polytechnic Institute (1977); "Freedom Foundation Award", Freedom Foundation of Valley Forge (1967); "Guardian of Small Business", National Federation of Independent Business (1982); "The Appalachian Patriot" award, 99th ARCOM Army Reserve Command.



**JOHN D. ROCKEFELLER IV (D)** of Charleston, born in New York City, June 18, 1937, son of Mr. and Mrs. John D. Rockefeller III; graduate of Phillips Exeter Academy and Harvard University, with additional studies at International Christian University in Tokyo, Japan, and Yale University; honorary degrees from West Virginia University, Marshall University, University of Cincinnati, University of Alabama, Davis and Elkins College, Salem College, West Virginia Institute of Technology, Dickinson College, Bethany College, West Liberty College and West Virginia Wesleyan College. Married to the former Sharon Percy on April 1, 1967; four children: John (Jamie), Valerie, Charles and Justin. Appointed in 1961 by President John F. Kennedy to the National Advisory Council of the Peace Corps; appointed special assistant to Peace Corps Director R. Sargent Shriver in 1962; served in the U.S. Department in the Bureau of Far Eastern Affairs as desk officer for Indonesian Affairs and as special assistant; appointed by Attorney General Robert F. Kennedy in July, 1964, to work in West Virginia with President's Commission on Juvenile Delinquency and Youth Crime; social worker in Emmons, West Virginia. Elected in 1966 to the West Virginia House of Delegates; elected West Virginia Secretary of State in 1968; Democratic nominee for Governor in 1972; chosen as twelfth president of West Virginia Wesleyan College in Buckhannon in 1973; resigned and announced for Governor in 1975; elected Governor in November, 1976 by largest victory margin in state's history. Re-elected Governor in November, 1980, and sworn into office in January, 1981. Elected to the U.S. Senate in 1984. Committees: Commerce, Science and Transportation; Finance; Veterans' Affairs. Became first West Virginian in 1969 to be chosen by U.S. Jaycees as one of the "Ten Outstanding Young Men in America"; was one of the twelve college and university presidents chosen in 1974 to represent the United States in a month-long visit to the People's Republic of China; included in Time magazine's list of "a new generation of leaders" for the country's bicentennial era; serves as trustee of University of Notre Dame, served as chairman, President's Commission on Coal; served as chairman, White House Conference on Balanced National Growth; served as chairman, Southern Regional Education Board; served as chairman of Subcommittee on Coal of the National Governors' Association; member, U.S. Department of Interior task force on surface mining; member, National Council of Health Planning and Development; served as co-chairman of the Appalachian Regional Commission; served as chairman of the Committee on Energy and Environment of the National Governors' Association; member, Charleston Rotary; member, First Presbyterian Church of Charleston.



ALAN B. MOLLOHAN (D) of Fairmont, Marion County, born in Fairmont, May 14, 1943, son of Robert H. and Helen (Holt) Mollohan; graduated from the College of William and Mary with an A. B. in Political Science and West Virginia University College of Law, married Barbara Whiting of Glenville; father of four sons: Alan, Robert, Andrew and Karl, served as delegate to the Democratic National Convention in 1968, 1972 and 1976, chairman of the Marion County Democratic Executive Committee 1971-1974; Captain, U.S. Army Reserve 1970 to 1983, member of First Baptist Church in Fairmont, the Loyal Order of Moose and the Fraternal Order of Eagles; elected to the 98th Congress in 1982, the 99th Congress in 1984 and the 100th Congress in 1986; member of House Veterans Committee, House Interior Committee, subcommittees on Energy and Environment and Mining and Natural Resources, and the House Ethics Committee, member of the Executive Committee of the Congressional Steel Caucus; Co-Chairman of the Congressional Pro-Life Caucus; and member of the Coal Group and Congressional Rural Caucus

HARLEY O. STAGGERS, JR. (D) of Keyser, Mineral County; born February 22, 1951; son of former Congressman Harley O. Staggers. Education: Keyser High School; Harvard University; West Virginia University College of Law. Attorney. Catholic Member, Lions; Jaycees; Loyal Order of Moose; W. Va. Trial Lawyers Association; American, W. Va. and Mineral County Bar Associations. Elected to the State Senate in 1980 from the 16th Senatorial District. Elected to the 98th Congress in 1982; re-elected to each succeeding Congress; member, Committee on Agriculture; Committee on Veterans' Affairs; and Committee on the Judiciary. Vice Chairman of the Congressional Rural Caucus; member of Congressional Coal Group, Congressional Travel and Tourism Caucus, Congressional Clearing House on the Future, Congressional Caucus for Women's Issues, and Environmental and Energy Study Conference. Married 1986 to Leshe R. Sergy.

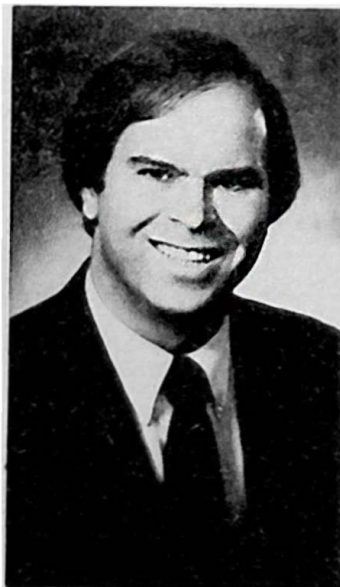



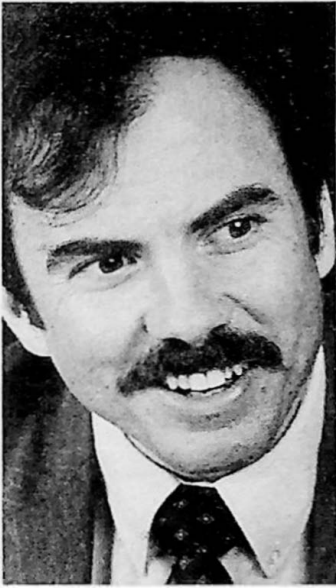

BOB WISE (D) of Charleston, Kanawha County; born January 6, 1948, in Washington, D.C. Education: Duke University; Tulane University College of Law. Attorney. Elected to the State Senate in 1980 from the 17th Senatorial District. Elected to the 98th Congress in 1982, the 99th Congress in 1984 and the 100th Congress in 1986.



NICK J. RAHALL II (D) of Beckley, Raleigh County. Elected November 2, 1976. Reelected in 1978, 1980, 1982, 1984 and 1986. Born May 20, 1949, in Beckley. Education: Woodrow Wilson High School, Duke University (AB); George Washington University Graduate School. Founder and chairman, Congressional Coal Group; Chairman, Subcommittee on Mining and Natural Resources of Committee on Interior and Insular Affairs and Interior Subcommittee on Energy and the Environment, and National Parks and Public Lands; member, Public Works and Transportation Committee and subcommittees on Economic Development and Surface Transportation; Democratic Study Group; Congressional Steel Caucus; Automobile Task Force, Travel and Tourism Caucus, Congressional Rural Caucus; Congressional Arts Caucus; Congressional Truck Caucus; Congressional Black Caucus; 95th New Members Caucus. Staff assistant to U.S. Senator Robert C. Byrd, 1971-74; sales representative for WVNR radio, 1973; president of Mountaineer Tour and Travel Agency, 1974; currently president of West Virginia Broadcasting Corporation. Member, National Rifle Association; Rotary; Elks; NAACP (life-time member); Moose; YMCA; AF&AM; Shrine Club; Benj Kedom Temple. Colonel, U.S. Air Force Civil Air Patrol; commander, CAP Congressional Squadron. Children: Rebecca, Nick Joe III and Suzanne Nicole. Attends Beckley Presbyterian Church. Recipient, "Outfitter of the Year," Eastern Professional River Outfitters, 1987, "Young Democrat of the Year," Democratic National Committee, 1980; "Award of Appreciation," DuBois, Pennsylvania Coal Association, 1980; "Distinguished Service Award," American Federation of Government Employees of W. Va., 1980; "Coal Man of the Year," THE COAL INDUSTRY NEWS, 1979; W. Va. State Chairman, March of Dimes, 1979; "Citizenship Award," Knights of Columbus, 1978; "Outstanding Public Service Award," Logan County Society for Crippled Children, 1978; "Public Service Award," Amara Civic Club of Washington, D.C., 1978; "Outstanding Young Man of the Year," W. Va. Jaycees, 1977; "Young Man of the Year," Beckley Jaycees, 1972; W. Va. American Legion "Distinguished Service Award," 1984

## ROSTER UNITED STATES SENATE

(100th Congress)

### Officers

*President:* George W. Bush (R) Vice President, Texas  
*President Pro Tempore:* John C. Stennis (D) Mississippi  
*Secretary:* Walter J. Stewart  
*Sergeant at Arms:* Henry K. Giugni  
*Chaplain:* Reverend Richard C. Halverson, LL D

### Members

(July 1, 1987)

(Salary: \$89,500 per year. Term: Six years)

(Democrats ..... 54      Republicans ..... 46      Total ..... 100)

| Name                  | Politics   | State         | City            | Term Expires |
|-----------------------|------------|---------------|-----------------|--------------|
| Adams, Brock          | Democrat   | Washington    | Seattle         | 1993         |
| Armstrong, William L. | Republican | Colorado      | Aurora          | 1991         |
| Baucus, Max           | Democrat   | Montana       | Missoula        | 1991         |
| Bentsen, Lloyd        | Democrat   | Texas         | Brazoria        | 1989         |
| Biden, Joseph R., Jr. | Democrat   | Delaware      | Wilmington      | 1991         |
| Bingaman, Jeff        | Democrat   | New Mexico    | Santa Fe        | 1989         |
| Bond, Christopher S.  | Republican | Missouri      | Mexico          | 1993         |
| Boren, David L.       | Democrat   | Oklahoma      | Oklahoma City   | 1991         |
| Boschwitz, Rudy       | Republican | Minnesota     | Minneapolis     | 1991         |
| Bradley, Bill         | Democrat   | New Jersey    | Denville        | 1991         |
| Breaux, John          | Democrat   | Louisiana     | Crowley         | 1993         |
| Bumpers, Dale         | Democrat   | Arkansas      | Charleston      | 1993         |
| Burdick, Quentin N.   | Democrat   | North Dakota  | Fargo           | 1989         |
| Byrd, Robert C.       | Democrat   | West Virginia | Sophia          | 1989         |
| Chafee, John H.       | Republican | Rhode Island  | Warwick         | 1989         |
| Chiles, Lawton        | Democrat   | Florida       | Lakeland        | 1989         |
| Cochran, Thad         | Republican | Mississippi   | Jackson         | 1991         |
| Cohen, William S.     | Republican | Maine         | Bangor          | 1991         |
| Conrad, Kent          | Democrat   | North Dakota  | Bismarck        | 1993         |
| Cranston, Alan        | Democrat   | California    | Los Angeles     | 1993         |
| D'Amato, Alfonse M.   | Republican | New York      | Island Park     | 1993         |
| Danforth, John C.     | Republican | Missouri      | Newburg         | 1989         |
| Daschle, Thomas A.    | Democrat   | South Dakota  | Aberdeen        | 1993         |
| DeConcini, Dennis     | Democrat   | Arizona       | Tucson          | 1989         |
| Dixon, Alan J.        | Democrat   | Illinois      | Belleville      | 1993         |
| Dodd, Christopher J.  | Democrat   | Connecticut   | Norwich         | 1993         |
| Dole, Robert          | Republican | Kansas        | Russell         | 1993         |
| Domenici, Pete V.     | Republican | New Mexico    | Albuquerque     | 1991         |
| Durenberger, Dave     | Republican | Minnesota     | Minneapolis     | 1989         |
| Evans, Daniel J.      | Republican | Washington    | Olympia         | 1989         |
| Exon, J. James        | Democrat   | Nebraska      | Lincoln         | 1991         |
| Ford, Wendell H.      | Democrat   | Kentucky      | Owensboro       | 1993         |
| Fowler, Wyche, Jr.    | Democrat   | Georgia       | Atlanta         | 1993         |
| Garn, Jake            | Republican | Utah          | Salt Lake City  | 1993         |
| Glenn, John           | Democrat   | Ohio          | Columbus        | 1993         |
| Gore, Albert, Jr.     | Democrat   | Tennessee     | Carthage        | 1991         |
| Graham, Bob           | Democrat   | Florida       | Miami Lakes     | 1993         |
| Gramm, Phil           | Republican | Texas         | College Station | 1991         |
| Grassley, Charles E.  | Republican | Iowa          | New Hartford    | 1993         |
| Harkin, Tom           | Democrat   | Iowa          | Cumming         | 1991         |
| Hatch, Orrin G.       | Republican | Utah          | Salt Lake City  | 1989         |

## ROSTER—UNITED STATES SENATE—(Continued)

| Name                     | Politics   | State          | City           | Term Expires |
|--------------------------|------------|----------------|----------------|--------------|
| Hatfield, Mark O.        | Republican | Oregon         | Salem          | 1991         |
| Hecht, Chic              | Republican | Nevada         | Las Vegas      | 1989         |
| Heflin, Howell           | Democrat   | Alabama        | Tuscumbia      | 1991         |
| Heinz, John              | Republican | Pennsylvania   | Pittsburgh     | 1989         |
| Helms, Jesse             | Republican | North Carolina | Raleigh        | 1991         |
| Hollings, Ernest F.      | Democrat   | South Carolina | Charleston     | 1993         |
| Humphrey, Gordon J.      | Republican | New Hampshire  | Sunapee        | 1991         |
| Inouye, Daniel K.        | Democrat   | Hawaii         | Honolulu       | 1993         |
| Johnston, J. Bennett     | Democrat   | Louisiana      | Shreveport     | 1991         |
| Karnes, David K.         | Republican | Nebraska       | Omaha          | 1989         |
| Kassebaum, Nancy Landon  | Republican | Kansas         | Wichita        | 1991         |
| Kasten, Robert W. Jr.    | Republican | Wisconsin      | Milwaukee      | 1993         |
| Kennedy, Edward M.       | Democrat   | Massachusetts  | Boston         | 1989         |
| Kerry, John F.           | Democrat   | Massachusetts  | Boston         | 1991         |
| Lautenberg, Frank R.     | Democrat   | New Jersey     | Montclair      | 1989         |
| Leahy, Patrick J.        | Democrat   | Vermont        | Burlington     | 1993         |
| Levin, Carl              | Democrat   | Michigan       | Detroit        | 1991         |
| Lugar, Richard G.        | Republican | Indiana        | Indianapolis   | 1989         |
| McCain, John S.          | Republican | Arizona        | Phoenix        | 1993         |
| Matsunaga, Spark M.      | Democrat   | Hawaii         | Honolulu       | 1989         |
| McClure, James A.        | Republican | Idaho          | Payette        | 1991         |
| McConnell, Mitch         | Republican | Kentucky       | Louisville     | 1991         |
| Melcher, John            | Democrat   | Montana        | Forsyth        | 1989         |
| Metzenbaum, Howard M.    | Democrat   | Ohio           | Shaker Heights | 1989         |
| Mikulski, Barbara A.     | Democrat   | Maryland       | Baltimore      | 1993         |
| Mitchell, George J.      | Democrat   | Maine          | South Portland | 1989         |
| Moynihán, Daniel Patrick | Democrat   | New York       | Oneonta        | 1989         |
| Murkowski, Frank H.      | Republican | Alaska         | Fairbanks      | 1993         |
| Nickles, Don             | Republican | Oklahoma       | Ponca City     | 1993         |
| Nunn, Sam                | Democrat   | Georgia        | Perry          | 1991         |
| Packwood, Bob            | Republican | Oregon         | Portland       | 1993         |
| Pell, Claiborne          | Democrat   | Rhode Island   | Newport        | 1991         |
| Pressler, Larry          | Republican | South Dakota   | Humboldt       | 1991         |
| Proxmire, William        | Democrat   | Wisconsin      | Madison        | 1989         |
| Pryor, David             | Democrat   | Arkansas       | Camden         | 1991         |
| Quayle, Dan              | Republican | Indiana        | Huntington     | 1993         |
| Reid, Harry              | Democrat   | Nevada         | Las Vegas      | 1993         |
| Riegle, Donald W. Jr.    | Democrat   | Michigan       | Flint          | 1989         |
| Rockefeller, John D., IV | Democrat   | West Virginia  | Charleston     | 1991         |
| Roth, William V., Jr.    | Republican | Delaware       | Wilmington     | 1989         |
| Rudman, Warren           | Republican | New Hampshire  | Nashua         | 1993         |
| Sanford, Terry           | Democrat   | North Carolina | Durham         | 1993         |
| Sarbanes, Paul S.        | Democrat   | Maryland       | Baltimore      | 1989         |
| Sasser, Jim              | Democrat   | Tennessee      | Nashville      | 1989         |
| Shelby, Richard C.       | Democrat   | Alabama        | Tuscaloosa     | 1993         |
| Simon, Paul              | Democrat   | Illinois       | Carbondale     | 1991         |
| Simpson, Alan K.         | Republican | Wyoming        | Cody           | 1991         |
| Specter, Arlen           | Republican | Pennsylvania   | Philadelphia   | 1993         |
| Stafford, Robert T.      | Republican | Vermont        | Rutland        | 1989         |
| Stennis, John C.         | Democrat   | Mississippi    | De Kalb        | 1989         |
| Stevens, Ted             | Republican | Alaska         | Anchorage      | 1991         |
| Symms, Steve             | Republican | Idaho          | Caldwell       | 1993         |
| Thurmond, Strom          | Republican | South Carolina | Aiken          | 1991         |
| Trible, Paul S.          | Republican | Virginia       | Kilmarnock     | 1989         |
| Wallop, Malcolm          | Republican | Wyoming        | Big Horn       | 1989         |
| Warner, John W.          | Republican | Virginia       | Middleburg     | 1991         |
| Weicker, Lowell P., Jr.  | Republican | Connecticut    | Greenwich      | 1989         |
| Wilson, Pete             | Republican | California     | San Diego      | 1989         |
| Wirth, Timothy E.        | Democrat   | Colorado       | Boulder        | 1993         |

## THE HOUSE OF REPRESENTATIVES

(100th Congress)

### Officers

*Speaker:* Jim Wright (D) Texas  
*Clerk:* Donnal K. Anderson  
*Sergeant at Arms:* Jack Russ  
*Doorkeeper:* James T. Molloy  
*Postmaster:* Robert V. Rota  
*Chaplain:* Rev. James David Ford, B.D., A.B.

### Members

(July 1, 1987)

(Salary: \$89,500 per year. Term: Two years)

(Democrats .....257      Republicans.....176      Total ..... 433)

| Name                           | Politics   | State          | City           |
|--------------------------------|------------|----------------|----------------|
| Ackerman, Gary L. ....         | Democrat   | New York       | Queens         |
| Akaka, Daniel K. ....          | Democrat   | Hawaii         | Honolulu       |
| Alexander, Bill. ....          | Democrat   | Arkansas       | Osceola        |
| Anderson, Glenn M. ....        | Democrat   | California     | San Pedro      |
| Andrews, Michael A. ....       | Democrat   | Texas          | Houston        |
| Annunzio, Frank ....           | Democrat   | Illinois       | Chicago        |
| Anthony, Beryl, Jr. ....       | Democrat   | Arkansas       | El Dorado      |
| Applegate, Douglas ....        | Democrat   | Ohio           | Steubenville   |
| Archer, Bill. ....             | Republican | Texas          | Houston        |
| Armey, Richard K. ....         | Republican | Texas          | Denton         |
| Aspin, Les ....                | Democrat   | Wisconsin      | Racine         |
| Atkins, Chester G. ....        | Democrat   | Massachusetts  | Concord        |
| AuCoin, Les. ....              | Democrat   | Oregon         | Forest Grove   |
| Badham, Robert E. ....         | Republican | California     | Newport Beach  |
| Baker, Richard H. ....         | Republican | Louisiana      | Baton Rouge    |
| Ballenger, Cass. ....          | Republican | North Carolina | Hickory        |
| Barnard, Doug, Jr. ....        | Democrat   | Georgia        | Augusta        |
| Bartlett, Steve ....           | Republican | Texas          | Dallas         |
| Barton, Joe ....               | Republican | Texas          | Ennis          |
| Bateman, Herbert H. ....       | Republican | Virginia       | Newport News   |
| Bates, Jim ....                | Democrat   | California     | San Diego      |
| Beilenson, Anthony C. ....     | Democrat   | California     | Los Angeles    |
| Bennett, Charles E. ....       | Democrat   | Florida        | Jacksonville   |
| Bentley, Helen Delich. ....    | Republican | Maryland       | Lutherville    |
| Bereuter, Doug. ....           | Republican | Nebraska       | Utica          |
| Berman, Howard L. ....         | Democrat   | California     | Studio City    |
| Bevill, Tom ....               | Democrat   | Alabama        | Jasper         |
| Biaggi, Mario ....             | Democrat   | New York       | Bronx          |
| Bilbray, James H. ....         | Democrat   | Nevada         | Las Vegas      |
| Bilirakis, Michael ....        | Republican | Florida        | Tarpon Springs |
| Bliley, Thomas J., Jr. ....    | Republican | Virginia       | Richmond       |
| Boehlert, Sherwood L. ....     | Republican | New York       | New Hartford   |
| Boggs, Lindy (Mrs. Hale). .... | Democrat   | Louisiana      | New Orleans    |
| Boland, Edward P. ....         | Democrat   | Massachusetts  | Springfield    |
| Boner, William Hill. ....      | Democrat   | Tennessee      | Nashville      |
| Bonior, David E. ....          | Democrat   | Michigan       | Mount Clemens  |
| Bonker, Don ....               | Democrat   | Washington     | Ridgefield     |
| Borski, Robert A. ....         | Democrat   | Pennsylvania   | Philadelphia   |
| Bosco, Douglas H. ....         | Democrat   | California     | Occidental     |
| Boucher, Rick ....             | Democrat   | Virginia       | Abingdon       |
| Boulter, Beau ....             | Republican | Texas          | Amarillo       |
| Boxer, Barbara ....            | Democrat   | California     | Greenbrae      |
| Brennan, Joseph E. ....        | Democrat   | Maine          | Portland       |
| Brooks, Jack ....              | Democrat   | Texas          | Beaumont       |
| Broomfield, Wm. S. ....        | Republican | Michigan       | Birmingham     |
| Brown, George E., Jr. ....     | Democrat   | California     | Colton         |
| Brown, Hank. ....              | Republican | Colorado       | Greeley        |

## ROSTER—HOUSE OF REPRESENTATIVES (Continued)

| Name                     | Politics   | State          | City            |
|--------------------------|------------|----------------|-----------------|
| Bruce, Terry L.          | Democrat   | Illinois       | Olney           |
| Bryant, John             | Democrat   | Texas          | Dallas          |
| Buechner, Jack           | Republican | Missouri       | Kirkwood        |
| Bunning, Jim             | Republican | Kentucky       | Fort Thomas     |
| Burton, Dan              | Republican | Indiana        | Indianapolis    |
| Bustamante, Albert G.    | Democrat   | Texas          | San Antonio     |
| Byron, Beverly B.        | Democrat   | Maryland       | Frederick       |
| Callahan, Sonny          | Republican | Alabama        | Mobile          |
| Campbell, Ben N.         | Democrat   | Colorado       | Ignacio         |
| Cardin, Benjamin L.      | Democrat   | Maryland       | Baltimore       |
| Carper, Thomas R.        | Democrat   | Delaware       | New Castle      |
| Carr, Bob                | Democrat   | Michigan       | East Lansing    |
| Chandler, Rod            | Republican | Washington     | Redmond         |
| Chapman, Jim             | Democrat   | Texas          | Sulphur Springs |
| Chappell, Bill, Jr.      | Democrat   | Florida        | Ocala           |
| Cheney, Dick             | Republican | Wyoming        | Casper          |
| Clarke, James McClure    | Democrat   | North Carolina | Fairview        |
| Clay, William (Bill)     | Democrat   | Missouri       | St. Louis       |
| Clinger, William F., Jr. | Republican | Pennsylvania   | Warren          |
| Coats, Dan               | Republican | Indiana        | Fort Wayne      |
| Coble, Howard            | Republican | North Carolina | Greensboro      |
| Coelho, Tony             | Democrat   | California     | Merced          |
| Coleman, E. Thomas       | Republican | Missouri       | Kansas City     |
| Coleman, Ronald D.       | Democrat   | Texas          | El Paso         |
| Collins, Cardiss         | Democrat   | Illinois       | Chicago         |
| Combest, Larry           | Republican | Texas          | Lubbock         |
| Conte, Silvio O.         | Republican | Massachusetts  | Pittsfield      |
| Conyers, John, Jr.       | Democrat   | Michigan       | Detroit         |
| Cooper, Jim              | Democrat   | Tennessee      | Shelbyville     |
| Coughlin, Lawrence       | Republican | Pennsylvania   | Villanova       |
| Courter, Jim             | Republican | New Jersey     | Hackettstown    |
| Coyne, William J.        | Democrat   | Pennsylvania   | Pittsburgh      |
| Craig, Larry E.          | Republican | Idaho          | Midvale         |
| Crane, Philip M.         | Republican | Illinois       | Mt. Prospect    |
| Crockett, George W., Jr. | Democrat   | Michigan       | Detroit         |
| Daniel, Dan              | Democrat   | Virginia       | Danville        |
| Dannemeyer, William E.   | Republican | California     | Fullerton       |
| Darden, George (Buddy)   | Democrat   | Georgia        | Marietta        |
| Daub, Hal                | Republican | Nebraska       | Omaha           |
| Davis, Jack              | Republican | Illinois       | New Lenox       |
| Davis, Robert W.         | Republican | Michigan       | Gaylord         |
| DeFazio, Peter A.        | Democrat   | Oregon         | Springfield     |
| de la Garza, E.          | Democrat   | Texas          | Mission         |
| DeLay, Tom               | Republican | Texas          | Sugar Land      |
| Dellums, Ronald V.       | Democrat   | California     | Berkeley        |
| Derrick, Butler          | Democrat   | South Carolina | Edgefield       |
| DeWine, Michael          | Republican | Ohio           | Cedarville      |
| Dickinson, William L.    | Republican | Alabama        | Montgomery      |
| Dicks, Norman D.         | Democrat   | Washington     | Bremerton       |
| Dingell, John D.         | Democrat   | Michigan       | Trenton         |
| DioGuardi, Joseph J.     | Republican | New York       | New Rochelle    |
| Dixon, Julian C.         | Democrat   | California     | Los Angeles     |
| Donnelly, Brian J.       | Democrat   | Massachusetts  | Dorchester      |
| Dorgan, Byron L.         | Democrat   | North Dakota   | Bismarck        |
| Dornan, Robert K.        | Republican | California     | Garden Grove    |
| Dowdy, Wayne             | Democrat   | Mississippi    | McComb          |
| Downey, Thomas J.        | Democrat   | New York       | W. Islip        |
| Dreier, David            | Republican | California     | La Verne        |
| Duncan, John J.          | Republican | Tennessee      | Knoxville       |
| Durbin, Richard J.       | Democrat   | Illinois       | Springfield     |
| Dwyer, Bernard J.        | Democrat   | New Jersey     | Edison          |
| Dymally, Mervyn M.       | Democrat   | California     | Compton         |
| Dyson, Roy               | Democrat   | Maryland       | Great Mills     |
| Early, Joseph D.         | Democrat   | Massachusetts  | Worcester       |
| Eckart, Dennis E.        | Democrat   | Ohio           | Mentor          |
| Edwards, Don             | Democrat   | California     | San Jose        |
| Edwards, Mickey          | Republican | Oklahoma       | Oklahoma City   |

## ROSTER—HOUSE OF REPRESENTATIVES (Continued)

| Name                     | Politics   | State          | City                |
|--------------------------|------------|----------------|---------------------|
| Emerson, Bill            | Republican | Missouri       | Cape Girardeau      |
| English, Glenn           | Democrat   | Oklahoma       | Cordell             |
| Erdreich, Ben            | Democrat   | Alabama        | Birmingham          |
| Espy, Mike               | Democrat   | Mississippi    | Yazoo City          |
| Evans, Lane              | Democrat   | Illinois       | Rock Island         |
| Fascell, Dante B.        | Democrat   | Florida        | Miami               |
| Fawell, Harris W.        | Republican | Illinois       | Naperville          |
| Fazio, Vic               | Democrat   | California     | Sacramento          |
| Feighan, Edward F.       | Democrat   | Ohio           | Lakewood            |
| Fields, Jack             | Republican | Texas          | Humble              |
| Fish, Hamilton, Jr.      | Republican | New York       | Millbrook           |
| Flake, Floyd H.          | Democrat   | New York       | Jamaica             |
| Flippo, Ronnie G.        | Democrat   | Alabama        | Florence            |
| Florio, James J.         | Democrat   | New Jersey     | Camden              |
| Foglietta, Thomas M.     | Democrat   | Pennsylvania   | Philadelphia        |
| Foley, Thomas S.         | Democrat   | Washington     | Spokane             |
| Ford, Harold E.          | Democrat   | Tennessee      | Memphis             |
| Ford, William D.         | Democrat   | Michigan       | Taylor              |
| Frank, Barney            | Democrat   | Massachusetts  | Newton              |
| Frenzel, Bill            | Republican | Minnesota      | Golden Valley       |
| Frost, Martin            | Democrat   | Texas          | Dallas              |
| Gallegly, Elton          | Republican | California     | Simi Valley         |
| Gallo, Dean A.           | Republican | New Jersey     | Parsippany          |
| Garcia, Robert           | Democrat   | New York       | New York City       |
| Gaydos, Joseph M.        | Democrat   | Pennsylvania   | McKeesport          |
| Gejdenson, Sam           | Democrat   | Connecticut    | Bozrah              |
| Gekas, George W.         | Republican | Pennsylvania   | Harrisburg          |
| Gephardt, Richard A.     | Democrat   | Missouri       | St. Louis           |
| Gibbons, Sam             | Democrat   | Florida        | Tampa               |
| Gilman, Benjamin A.      | Republican | New York       | Middletown          |
| Gingrich, Newt           | Republican | Georgia        | Carrollton          |
| Glickman, Dan R.         | Democrat   | Kansas         | Wichita             |
| Gonzalez, Henry B.       | Democrat   | Texas          | San Antonio         |
| Goodling, William F.     | Republican | Pennsylvania   | Jacobus             |
| Gordon, Bart             | Democrat   | Tennessee      | Murfreesboro        |
| Gradison, Willis D., Jr. | Republican | Ohio           | Cincinnati          |
| Grandy, Fred             | Republican | Iowa           | Sioux City          |
| Grant, Bill              | Democrat   | Florida        | Madison             |
| Gray, Kenneth J.         | Democrat   | Illinois       | West Frankfort      |
| Gray, William H., III    | Democrat   | Pennsylvania   | Philadelphia        |
| Green, Bill              | Republican | New York       | New York City       |
| Gregg, Judd              | Republican | New Hampshire  | Greenfield          |
| Guarini, Frank J.        | Democrat   | New Jersey     | Jersey City         |
| Gunderson, Steve         | Republican | Wisconsin      | Osseo               |
| Hall, Ralph M.           | Democrat   | Texas          | Rockwall            |
| Hall, Tony P.            | Democrat   | Ohio           | Dayton              |
| Hamiton, Lee H.          | Democrat   | Indiana        | Columbus            |
| Hammerschmidt, John Paul | Republican | Arkansas       | Harrison            |
| Hansen, James V.         | Republican | Utah           | Farmington          |
| Harris, Claude           | Democrat   | Alabama        | Tuscaloosa          |
| Hastert, J. Dennis       | Republican | Illinois       | Yorkville           |
| Hatcher, Charles         | Democrat   | Georgia        | Newton              |
| Hawkins, Augustus F.     | Democrat   | California     | Los Angeles         |
| Hayes, Charles A.        | Democrat   | Illinois       | Chicago             |
| Hayes, James A.          | Democrat   | Louisiana      | Lafayette           |
| Hefley, Joel             | Republican | Colorado       | Colorado Springs    |
| Hefner, W. G. (Bill)     | Democrat   | North Carolina | Concord             |
| Henry, Paul B.           | Republican | Michigan       | Grand Rapids        |
| Herger, Wally            | Republican | California     | Rio Oso             |
| Hertel, Dennis M.        | Democrat   | Michigan       | Harper Woods        |
| Hiler, John              | Republican | Indiana        | LaPorte             |
| Hochbrueckner, George J. | Democrat   | New York       | Coram               |
| Holloway, Clyde C.       | Republican | Louisiana      | Forest Hill         |
| Hopkins, Larry J.        | Republican | Kentucky       | Lexington           |
| Horton, Frank            | Republican | New York       | Rochester           |
| Houghton, Amo            | Republican | New York       | Corning             |
| Howard, James J.         | Democrat   | New Jersey     | Spring Lake Heights |

## ROSTER—HOUSE OF REPRESENTATIVES (Continued)

| Name                   | Politics   | State          | City              |
|------------------------|------------|----------------|-------------------|
| Hoyer, Steny H.        | Democrat   | Maryland       | Berkshire         |
| Hubbard, Carroll, Jr.  | Democrat   | Kentucky       | Mayfield          |
| Huckaby, Jerry         | Democrat   | Louisiana      | Ringgold          |
| Hughes, William J.     | Democrat   | New Jersey     | Ocean City        |
| Hunter, Duncan         | Republican | California     | San Diego         |
| Hutto, Earl            | Democrat   | Florida        | Panama City       |
| Hyde, Henry J.         | Republican | Illinois       | Bensenville       |
| Inhofe, James M.       | Republican | Oklahoma       | Tulsa             |
| Ireland, Andy          | Republican | Florida        | Winter Haven      |
| Jacobs, Andrew, Jr.    | Democrat   | Indiana        | Indianapolis      |
| Jeffords, James M.     | Republican | Vermont        | Rutland           |
| Jenkins, Ed            | Democrat   | Georgia        | Jasper            |
| Johnson, Nancy L.      | Republican | Connecticut    | New Britain       |
| Johnson, Tim           | Democrat   | South Dakota   | Vermillion        |
| Jones, Ed              | Democrat   | Tennessee      | Yorkville         |
| Jones, Walter B.       | Democrat   | North Carolina | Farmville         |
| Jontz, Jim             | Democrat   | Indiana        | Brookston         |
| Kanjorski, Paul E.     | Democrat   | Pennsylvania   | Nanticoke         |
| Kaptur, Marcy          | Democrat   | Ohio           | Toledo            |
| Kasich, John R.        | Republican | Ohio           | Westerville       |
| Kastenmeier, Robert W. | Democrat   | Wisconsin      | Sun Prairie       |
| Kemp, Jack F.          | Republican | New York       | Hamburg           |
| Kennedy, Joseph P. II. | Democrat   | Massachusetts  | Brighton          |
| Kennelly, Barbara B.   | Democrat   | Connecticut    | Hartford          |
| Kildee, Dale E.        | Democrat   | Michigan       | Flint             |
| Kluczka, Gerald D.     | Democrat   | Wisconsin      | Milwaukee         |
| Kolbe, Jim             | Republican | Arizona        | Tucson            |
| Kolter, Joe            | Democrat   | Pennsylvania   | New Brighton      |
| Konnyu, Ernest         | Republican | California     | Saratoga          |
| Kostmayer, Peter H.    | Democrat   | Pennsylvania   | New Hope          |
| Kyl, Jon L.            | Republican | Arizona        | Phoenix           |
| LaFalce, John J.       | Democrat   | New York       | Kenmore           |
| Lagomarsino, Robert J. | Republican | California     | Ojai              |
| Lancaster, H. Martin   | Democrat   | North Carolina | Goldsboro         |
| Lantos, Tom            | Democrat   | California     | Hillsborough      |
| Latta, Delbert L.      | Republican | Ohio           | Bowling Green     |
| Leach, Jim             | Republican | Iowa           | Davenport         |
| Leath, Marvin          | Democrat   | Texas          | Marlin            |
| Lehman, Richard H.     | Democrat   | California     | Sanger            |
| Lehman, William        | Democrat   | Florida        | North Miami Beach |
| Leland, Mickey         | Democrat   | Texas          | Houston           |
| Lent, Norman F.        | Republican | New York       | Baldwin           |
| Levin, Sander M.       | Democrat   | Michigan       | Southfield        |
| Levine, Mel            | Democrat   | California     | Santa Monica      |
| Lewis, Jerry           | Republican | California     | Highland          |
| Lewis, John            | Democrat   | Georgia        | Atlanta           |
| Lewis, Tom             | Republican | Florida        | North Palm Beach  |
| Lightfoot, Jim         | Republican | Iowa           | Shenandoah        |
| Lipinski, William O.   | Democrat   | Illinois       | Chicago           |
| Livingston, Bob        | Republican | Louisiana      | New Orleans       |
| Lloyd, Marilyn         | Democrat   | Tennessee      | Chattanooga       |
| Lott, Trent            | Republican | Mississippi    | Pascagoula        |
| Lowery, Bill           | Republican | California     | San Diego         |
| Lowry, Mike            | Democrat   | Washington     | Seattle           |
| Lujan, Manuel, Jr.     | Republican | New Mexico     | Albuquerque       |
| Luken, Thomas A.       | Democrat   | Ohio           | Cincinnati        |
| Luken, Donald E.       | Republican | Ohio           | Middletown        |
| Lungren, Dan           | Republican | California     | Long Beach        |
| Mack, Connie           | Republican | Florida        | Cape Coral        |
| MacKay, Buddy          | Democrat   | Florida        | Ocala             |
| Madigan, Edward R.     | Republican | Illinois       | Lincoln           |
| Manton, Thomas J.      | Democrat   | New York       | Sunnyside         |
| Markey, Edward J.      | Democrat   | Massachusetts  | Malden            |
| Marlenee, Ron          | Republican | Montana        | Scobey            |
| Martin, David O'B.     | Republican | New York       | Canton            |
| Martin, Lynn           | Republican | Illinois       | Rockford          |
| Martinez, Matthew G.   | Democrat   | California     | Monterey Park     |

## ROSTER—HOUSE OF REPRESENTATIVES (Continued)

| Name                       | Politics   | State          | City              |
|----------------------------|------------|----------------|-------------------|
| Matsui, Robert T.          | Democrat   | California     | Sacramento        |
| Mavroules, Nicholas        | Democrat   | Massachusetts  | Peabody           |
| Mazzoli, Romano L.         | Democrat   | Kentucky       | Louisville        |
| McCandless, Alfred A. (Al) | Republican | California     | Bermuda Dunes     |
| McCloskey, Frank           | Democrat   | Indiana        | Bloomington       |
| McCollum, Bill             | Republican | Florida        | Altamonte Springs |
| McCurdy, Dave              | Democrat   | Oklahoma       | Norman            |
| McDade, Joseph M.          | Republican | Pennsylvania   | Scranton          |
| McEwen, Bob                | Republican | Ohio           | Hillsboro         |
| McGrath, Raymond J.        | Republican | New York       | Valley Stream     |
| McHugh, Matthew F.         | Democrat   | New York       | Ithaca            |
| McMillan, J. Alex          | Republican | North Carolina | Charlotte         |
| McMillen, C. Thomas        | Democrat   | Maryland       | Crofton           |
| Meyers, Jan                | Republican | Kansas         | Overland Park     |
| Mfume, Kweisi              | Democrat   | Maryland       | Baltimore         |
| Mica, Dan                  | Democrat   | Florida        | West Palm Beach   |
| Michel, Robert H.          | Republican | Illinois       | Peoria            |
| Miller, Clarence E.        | Republican | Ohio           | Lancaster         |
| Miller, George             | Democrat   | California     | Martinez          |
| Miller, John R.            | Republican | Washington     | Seattle           |
| Mineta, Norman Y.          | Democrat   | California     | San Jose          |
| Moakley, Joe               | Democrat   | Massachusetts  | Boston            |
| Molinari, Guy V.           | Republican | New York       | Staten Island     |
| Mollohan, Alan B.          | Democrat   | West Virginia  | Fairmont          |
| Montgomery, G. V. (Sonny)  | Democrat   | Mississippi    | Meridian          |
| Moody, Jim                 | Democrat   | Wisconsin      | Milwaukee         |
| Moorhead, Carlos J.        | Republican | California     | Glendale          |
| Morella, Constance A.      | Republican | Maryland       | Bethesda          |
| Morrison, Bruce A.         | Democrat   | Connecticut    | Hamden            |
| Morrison, Sid              | Republican | Washington     | Zillah            |
| Mrazek, Robert J.          | Democrat   | New York       | Huntington        |
| Murphy, Austin J.          | Democrat   | Pennsylvania   | Monongahela       |
| Murtha, John P.            | Democrat   | Pennsylvania   | Johnstown         |
| Myers, John T.             | Republican | Indiana        | Covington         |
| Nagle, David R.            | Democrat   | Iowa           | Cedar Falls       |
| Natcher, William H.        | Democrat   | Kentucky       | Bowling Green     |
| Neal, Stephen L.           | Democrat   | North Carolina | Winston-Salem     |
| Nelson, Bill               | Democrat   | Florida        | Melbourne         |
| Nichols, Bill              | Democrat   | Alabama        | Sylacauga         |
| Nielson, Howard C.         | Republican | Utah           | Provo             |
| Nowak, Henry J.            | Democrat   | New York       | Buffalo           |
| Oakar, Mary Rose           | Democrat   | Ohio           | Cleveland         |
| Oberstar, James L.         | Democrat   | Minnesota      | Chisholm          |
| Obey, David R.             | Democrat   | Wisconsin      | Wausau            |
| Olin, Jim                  | Democrat   | Virginia       | Roanoke           |
| Ortiz, Solomon P.          | Democrat   | Texas          | Corpus Christi    |
| Owens, Major R.            | Democrat   | New York       | Brooklyn          |
| Owens, Wayne               | Democrat   | Utah           | Salt Lake City    |
| Oxley, Michael G.          | Republican | Ohio           | Findlay           |
| Packard, Ron               | Republican | California     | Carlsbad          |
| Panetta, Leon E.           | Democrat   | California     | Carmel Valley     |
| Parris, Stan               | Republican | Virginia       | Woodbridge        |
| Pashayan, Charles, Jr.     | Republican | California     | Fresno            |
| Patterson, Elizabeth J.    | Democrat   | South Carolina | Spartanburg       |
| Pease, Donald J.           | Democrat   | Ohio           | Oberlin           |
| Penny, Timothy J.          | Democrat   | Minnesota      | New Richland      |
| Pepper, Claude             | Democrat   | Florida        | Miami             |
| Perkins, Carl C.           | Democrat   | Kentucky       | Hindman           |
| Petri, Thomas E.           | Republican | Wisconsin      | Fond du Lac       |
| Pickett, Owen B.           | Democrat   | Virginia       | Virginia Beach    |
| Pickle, J. J.              | Democrat   | Texas          | Austin            |
| Porter, John Edward        | Republican | Illinois       | Winnetka          |
| Price, David E.            | Democrat   | North Carolina | Chapel Hill       |
| Price, Melvin              | Democrat   | Illinois       | East St. Louis    |
| Pursell, Carl D.           | Republican | Michigan       | Plymouth          |
| Quillen, James H. (Jimmy)  | Republican | Tennessee      | Kingsport         |
| Rahall, Nick Joe, II       | Democrat   | West Virginia  | Beckley           |



## ROSTER—HOUSE OF REPRESENTATIVES (Continued)

| Name                         | Politics   | State          | City            |
|------------------------------|------------|----------------|-----------------|
| Rangel, Charles B.           | Democrat   | New York       | New York City   |
| Ravenel, Arthur, Jr.         | Republican | South Carolina | Mount Pleasant  |
| Ray, Richard                 | Democrat   | Georgia        | Perry           |
| Regula, Ralph                | Republican | Ohio           | Navarre         |
| Rhodes, John J. III          | Republican | Arizona        | Mesa            |
| Richardson, Bill             | Democrat   | New Mexico     | Sante Fe        |
| Ridge, Thomas J.             | Republican | Pennsylvania   | Erie            |
| Rinaldo, Matthew J.          | Republican | New Jersey     | Union           |
| Ritter, Don                  | Republican | Pennsylvania   | Coopersburg     |
| Roberts, Pat                 | Republican | Kansas         | Dodge City      |
| Robinson, Tommy F.           | Democrat   | Arkansas       | Jacksonville    |
| Rodino, Peter W., Jr.        | Democrat   | New Jersey     | Newark          |
| Roe, Robert A.               | Democrat   | New Jersey     | Wayne           |
| Roemer, Buddy                | Democrat   | Louisiana      | Bossier City    |
| Rogers, Harold               | Republican | Kentucky       | Somerset        |
| Rose, Charles                | Democrat   | North Carolina | Fayetteville    |
| Rostenkowski, Dan            | Democrat   | Illinois       | Chicago         |
| Roth, Toby                   | Republican | Wisconsin      | Appleton        |
| Roukema, Marge               | Republican | New Jersey     | Ridgewood       |
| Rowland, J. Roy              | Democrat   | Georgia        | Dublin          |
| Rowland, John G.             | Republican | Connecticut    | Waterbury       |
| Rowbal, Edward R.            | Democrat   | California     | Los Angeles     |
| Russo, Marty                 | Democrat   | Illinois       | South Holland   |
| Sabo, Martin Olav            | Democrat   | Minnesota      | Minneapolis     |
| Saiki, Patricia F.           | Republican | Hawaii         | Honolulu        |
| St Germain, Fernand J.       | Democrat   | Rhode Island   | Woonsocket      |
| Savage, Gus                  | Democrat   | Illinois       | Chicago         |
| Sawyer, Thomas C.            | Democrat   | Ohio           | Akron           |
| Saxton, Jim                  | Republican | New Jersey     | Bordentown      |
| Schaefer, Dan                | Republican | Colorado       | Lakewood        |
| Scheuer, James H.            | Democrat   | New York       | Douglaston      |
| Schneider, Claudine          | Republican | Rhode Island   | Narragansett    |
| Schroeder, Patricia          | Democrat   | Colorado       | Denver          |
| Schuette, Bill               | Republican | Michigan       | Sanford         |
| Schulze, Richard T.          | Republican | Pennsylvania   | Malvern         |
| Schumer, Charles E.          | Democrat   | New York       | Brooklyn        |
| Sensenbrenner, F. James, Jr. | Republican | Wisconsin      | Shorewood       |
| Sharp, Philip R.             | Democrat   | Indiana        | Muncie          |
| Shaw, E. Clay, Jr.           | Republican | Florida        | Fort Lauderdale |
| Shumway, Norman D.           | Republican | California     | Stockton        |
| Shuster, Bud                 | Republican | Pennsylvania   | Everett         |
| Sikorski, Gerry              | Democrat   | Minnesota      | Stillwater      |
| Sisisky, Norman              | Democrat   | Virginia       | Petersburg      |
| Skaggs, David E.             | Democrat   | Colorado       | Boulder         |
| Skeen, Joe                   | Republican | New Mexico     | Picacho         |
| Skelton, Ike                 | Democrat   | Missouri       | Lexington       |
| Slattery, Jim                | Democrat   | Kansas         | Topeka          |
| Slaughter, D. French, Jr.    | Republican | Virginia       | Culpeper        |
| Slaughter, Louise McIntosh   | Democrat   | New York       | Fairport        |
| Smith, Christopher H.        | Republican | New Jersey     | Hamilton        |
| Smith, Denny                 | Republican | Oregon         | Salem           |
| Smith, Lamar S.              | Republican | Texas          | San Antonio     |
| Smith, Lawrence J.           | Democrat   | Florida        | Hollywood       |
| Smith, Neal                  | Democrat   | Iowa           | Altoona         |
| Smith, Robert C.             | Republican | New Hampshire  | Tuftonboro      |
| Smith, Robert F. (Bob)       | Republican | Oregon         | Burns           |
| Smith, Virginia              | Republican | Nebraska       | Chappell        |
| Snowe, Olympia J.            | Republican | Maine          | Auburn          |
| Solarz, Stephen J.           | Democrat   | New York       | Brooklyn        |
| Solonon, Gerald B. H.        | Republican | New York       | Glenn Falls     |
| Spence, Floyd                | Republican | South Carolina | Lexington       |
| Spratt, John M., Jr.         | Democrat   | South Carolina | York            |
| Staggers, Harley O., Jr.     | Democrat   | West Virginia  | Keyser          |
| Stallings, Richard H.        | Democrat   | Idaho          | Rexburg         |
| Stangeland, Arlan            | Republican | Minnesota      | Barnesville     |
| Stark, Fortney H. (Pete)     | Democrat   | California     | Oakland         |
| Stenholm, Charles W.         | Democrat   | Texas          | Avoca           |

## ROSTER—HOUSE OF REPRESENTATIVES (Continued)

| Name                     | Politics   | State          | City            |
|--------------------------|------------|----------------|-----------------|
| Stokes, Louis            | Democrat   | Ohio           | Cleveland       |
| Stratton, Samuel S.      | Democrat   | New York       | Schenectady     |
| Studds, Gerry E.         | Democrat   | Massachusetts  | Cohasset        |
| Stump, Bob               | Republican | Arizona        | Tolleson        |
| Sundquist, Don           | Republican | Tennessee      | Memphis         |
| Sweeney, Mac             | Republican | Texas          | Wharton         |
| Swift, Al                | Democrat   | Washington     | Bellingham      |
| Swindall, Patrick L.     | Republican | Georgia        | Atlanta         |
| Synar, Mike              | Democrat   | Oklahoma       | Muskogee        |
| Tallon, Robin            | Democrat   | South Carolina | Florence        |
| Tauke, Thomas J.         | Republican | Iowa           | Dubuque         |
| Tauzin, W. J. (Billy)    | Democrat   | Louisiana      | Thibodaux       |
| Taylor, Gene             | Republican | Missouri       | Sarcoxie        |
| Thomas, Robert Lindsay   | Democrat   | Georgia        | Screven         |
| Thomas, William M.       | Republican | California     | Bakersfield     |
| Torres, Esteban Edward   | Democrat   | California     | La Puente       |
| Torricelli, Robert G.    | Democrat   | New Jersey     | New Milford     |
| Towns, Edolphus          | Democrat   | New York       | Brooklyn        |
| Trafficant, James A. Jr. | Democrat   | Ohio           | Youngstown      |
| Traxler, Bob             | Democrat   | Michigan       | Bay City        |
| Udall, Morris K.         | Democrat   | Arizona        | Tucson          |
| Upton, Frederick S.      | Republican | Michigan       | St Joseph       |
| Valentine, Tim           | Democrat   | North Carolina | Nashville       |
| Vander Jagt, Guy         | Republican | Michigan       | Luther          |
| Vento, Bruce F.          | Democrat   | Minnesota      | St Paul         |
| Visclosky, Peter J.      | Democrat   | Indiana        | Merrillville    |
| Volkmer, Harold L.       | Democrat   | Missouri       | Hannibal        |
| Vucanovich, Barbara F.   | Republican | Nevada         | Reno            |
| Walgren, Doug            | Democrat   | Pennsylvania   | Pittsburgh      |
| Walker, Robert S.        | Republican | Pennsylvania   | East Petersburg |
| Watkins, Wes             | Democrat   | Oklahoma       | Ada             |
| Waxman, Henry A.         | Democrat   | California     | Los Angeles     |
| Weber, Vin               | Republican | Minnesota      | St Cloud        |
| Weiss, Ted               | Democrat   | New York       | New York City   |
| Weldon, Curt             | Republican | Pennsylvania   | Aston           |
| Wheat, Alan              | Democrat   | Missouri       | Kansas City     |
| Whittaker, Bob           | Republican | Kansas         | Augusta         |
| Whitten, Jamie L.        | Democrat   | Mississippi    | Charleston      |
| Williams, Pat            | Democrat   | Montana        | Helena          |
| Wilson, Charles          | Democrat   | Texas          | Lufkin          |
| Wise, Robert E , Jr.     | Democrat   | West Virginia  | Charleston      |
| Wolf, Frank R.           | Republican | Virginia       | Falls Church    |
| Wolpe, Howard            | Democrat   | Michigan       | Lansing         |
| Wortley, George C.       | Republican | New York       | Fayetteville    |
| Wright, Jim              | Democrat   | Texas          | Fort Worth      |
| Wyden, Ron               | Democrat   | Oregon         | Portland        |
| Wylie, Chalmers P.       | Republican | Ohio           | Worthington     |
| Yates, Sidney R.         | Democrat   | Illinois       | Chicago         |
| Yatron, Gus              | Democrat   | Pennsylvania   | Reading         |
| Young, C. W. (Bill)      | Republican | Florida        | St Petersburg   |
| Young, Don               | Republican | Alaska         | Fort Yukon      |

## GOVERNORS OF STATES

| STATE          | Capital        | Governor              | Party | Term<br>Years | Term<br>Expires |
|----------------|----------------|-----------------------|-------|---------------|-----------------|
| Alabama        | Montgomery     | Harold Guy Hunt       | R.    | 4             | Jan. 1991       |
| Alaska         | Juneau         | Steve Cowper          | D.    | 4             | Dec. 1990       |
| Arizona        | Phoenix        | Evan Mecham           | R.    | 4             | Jan. 1991       |
| Arkansas       | Little Rock    | Bill Clinton          | D.    | 2             | Jan. 1989       |
| California     | Sacramento     | George Deukmejian     | R.    | 4             | Jan. 1991       |
| Colorado       | Denver         | Roy Romer             | D.    | 4             | Jan. 1991       |
| Connecticut    | Hartford       | William A. O'Neill    | D.    | 4             | Jan. 1991       |
| Delaware       | Dover          | Michael N. Castle     | R.    | 4             | Jan. 1989       |
| Florida        | Tallahassee    | Bob Martinez          | R.    | 4             | Jan. 1991       |
| Georgia        | Atlanta        | Joe Frank Harris      | D.    | 4             | Jan. 1991       |
| Hawaii         | Honolulu       | John Waihee III       | D.    | 4             | Dec. 1990       |
| Idaho          | Boise          | Cecil D. Andrus       | D.    | 4             | Jan. 1991       |
| Illinois       | Springfield    | James R. Thompson     | R.    | 4             | Jan. 1991       |
| Indiana        | Indianapolis   | Robert D. Orr         | R.    | 4             | Jan. 1989       |
| Iowa           | Des Moines     | Terry Branstad        | R.    | 4             | Jan. 1991       |
| Kansas         | Topeka         | John Michael Hayden   | R.    | 4             | Jan. 1991       |
| Kentucky       | Frankfort      | Martha Layne Collins  | D.    | 4             | Dec. 1991       |
| Louisiana      | Baton Rouge    | Edwin W. Edwards      | D.    | 4             | Mar. 1988       |
| Maine          | Augusta        | John R. McKernan, Jr. | R.    | 4             | Jan. 1991       |
| Maryland       | Annapolis      | William D. Schaefer   | D.    | 4             | Jan. 1991       |
| Massachusetts  | Boston         | Michael S. Dukakis    | D.    | 4             | Jan. 1991       |
| Michigan       | Lansing        | James J. Blanchard    | D.    | 4             | Jan. 1991       |
| Minnesota      | St. Paul       | Rudy Perpich          | D.    | 4             | Jan. 1991       |
| Mississippi    | Jackson        | William A. Allain     | D.    | 4             | Jan. 1988       |
| Missouri       | Jefferson City | John Ashcroft         | R.    | 4             | Jan. 1989       |
| Montana        | Helena         | Ted Schwinden         | D.    | 4             | Jan. 1989       |
| Nebraska       | Lincoln        | Kay A. Orr            | R.    | 4             | Jan. 1991       |
| Nevada         | Carson City    | Richard H. Bryan      | D.    | 4             | Jan. 1991       |
| New Hampshire  | Concord        | John H. Sununu        | R.    | 2             | Jan. 1989       |
| New Jersey     | Trenton        | Thomas H. Kean        | R.    | 4             | Jan. 1990       |
| New Mexico     | Santa Fe       | Garrey E. Carruthers  | R.    | 4             | Jan. 1991       |
| New York       | Albany         | Mario M. Cuomo        | D.    | 4             | Jan. 1991       |
| North Carolina | Raleigh        | James G. Martin       | R.    | 4             | Jan. 1989       |
| North Dakota   | Bismarck       | George A. Sinner      | D.    | 4             | Jan. 1989       |
| Ohio           | Columbus       | Richard F. Celeste    | D.    | 4             | Jan. 1991       |
| Oklahoma       | Oklahoma City  | Henry Bellmon         | R.    | 4             | Jan. 1991       |
| Oregon         | Salem          | Neil Goldschmidt      | D.    | 4             | Jan. 1991       |
| Pennsylvania   | Harrisburg     | Robert P. Casey       | D.    | 4             | Jan. 1991       |
| Rhode Island   | Providence     | Edward D. DiPrete     | R.    | 2             | Jan. 1989       |
| South Carolina | Columbia       | Carroll A. Campbell   | R.    | 4             | Jan. 1991       |
| South Dakota   | Pierre         | George S. Mickelson   | R.    | 4             | Jan. 1991       |
| Tennessee      | Nashville      | Ned R. McWherter      | D.    | 4             | Jan. 1991       |
| Texas          | Austin         | William P. Clements   | R.    | 4             | Jan. 1991       |
| Utah           | Salt Lake City | Norman H. Bangert     | R.    | 4             | Jan. 1989       |
| Vermont        | Montpelier     | Madeleine Kunin       | D.    | 2             | Jan. 1989       |
| Virginia       | Richmond       | Gerald L. Baliles     | D.    | 4             | Jan. 1990       |
| Washington     | Olympia        | Booth Gardner         | D.    | 4             | Jan. 1989       |
| West Virginia  | Charleston     | Arch A. Moore, Jr.    | R.    | 4             | Jan. 1989       |
| Wisconsin      | Madison        | Tommy G. Thompson     | R.    | 4             | Jan. 1991       |
| Wyoming        | Cheyenne       | Michael Sullivan      | D.    | 4             | Jan. 1991       |

## FEDERAL COURTS

### UNITED STATES DISTRICT COURT FOR THE NORTHERN DISTRICT OF WEST VIRGINIA

Federal Building, Elkins 26241

Composed of the Counties of Barbour, Berkeley, Braxton, Brooke, Calhoun, Doddridge, Gilmer, Grant, Hampshire, Hancock, Hardy, Harrison, Jefferson, Lewis, Marion, Marshall, Mineral, Monongalia, Morgan, Ohio, Pendleton, Pleasants, Preston, Pocahontas, Randolph, Ritchie, Taylor, Tucker, Tyler, Upshur, Webster and Wetzel.

### COURT SESSIONS

Court is continuously in session in Elkins and Clarksburg and at times determined by the Court at Martinsburg and Wheeling. Bankruptcy Court is in continuous session in Wheeling.

#### *District Judges:*

Robert E. Maxwell..... Elkins  
William M. Kidd ..... Clarksburg

*Secretary to Judge Maxwell:* Lorena Frey ..... Elkins

*Secretary to Judge Kidd:* Joyce Ferguson ..... Clarksburg

#### *Law Clerk to Judge Maxwell:*

Thomas O. Patrick..... Morgantown

Geraldine S. Roberts..... Elkins

#### *Law Clerks to Judge Kidd:*

Rocco E. Mazzei..... Stonewood

Brough Jones..... Salem

*Court Clerk:* Dr. Wallace A. Edgell ..... Elkins

*Chief Deputy Clerk:* Helen L. Stemple ..... Elkins

#### *Deputy Clerks:*

Sue O. Abraham, *Deputy-in-Charge* ..... Wheeling

Sheree T. Klepadle, *Deputy-in-Charge* ..... Clarksburg

Pauline S. Linn..... Elkins

Jean L. Pigott..... Elkins

Judy L. Shelton ..... Elkins

Luke A. Lafferre ..... Elkins

Jo Ellen Rose ..... Elkins

Diana L. Bedell ..... Clarksburg

Evelyn Burky ..... Elkins

Rosco C. Beall III..... Elkins

L. Kaye Mallow ..... Elkins

Kimberly Fragale ..... Clarksburg

#### *Official Court Reporters:*

John G. Bell..... Elkins

Jennifer E. Vail-Kirkbride ..... Clarksburg

#### *United States Magistrates:*

David L. Core..... Elkins

John W. Fisher II ..... Morgantown

James E. Seibert ..... Wheeling

*Law Clerk:* Thomas Regan ..... Elkins

*Secretary:* Beth Phillips ..... Elkins

#### U.S. BANKRUPTCY COURT

*Bankruptcy Judge:* L. Edward Friend II ..... Wheeling

*Clerk:* Michael D. Sturm ..... Wheeling

*Secretary:* Sharon A. Holliday..... Wheeling

*Law Clerk:* David Riggi..... Wheeling

*Estate Administrator:* William S. Gibson..... Wheeling

#### *Deputy Clerks:*

Patricia Greskevitch..... Wheeling

Anita Swaton ..... Wheeling

Jody Dougherty ..... Wheeling

Brenda J. Collins ..... Wheeling

Leslie Marty ..... Wheeling

Judy Bertol ..... Wheeling

|  |                       |
|--|-----------------------|
| <i>United States Attorney:</i> William A. Kolibash .....                         | Wheeling              |
| <i>Assistant United States Attorneys:</i>  |                       |
| Betsy C. Steinfeld .....   | Wheeling              |
| Martin P. Sheehan .....  | Wheeling              |
| Thomas O. Mucklow .....  | Philippi              |
| David E. Godwin .....  | Buckhannon            |
| Bruce M. Smith .....   | Wheeling              |
| Patrick M. Flatley .....   | Wheeling              |
| <i>Drug Task Force Assistant United States Attorneys:</i>                        |                       |
| Hunter P. Smith, Jr. ....  | Wheeling              |
| John H. Reed .....   | Wheeling              |
| <i>Paralegal Specialist and Special Assistant to the United States Attorney:</i> |                       |
| Beth Heier Lurz .....  | Wheeling              |
| <i>Administrative Officer:</i>   |                       |
| Jane E. Mahlke .....   | Wheeling              |
| <i>Secretary to the United States Attorney:</i>                                  |                       |
| Fawn E. Thomas .....   | Wheeling              |
| <i>Secretary to the Drug Task Force:</i>   |                       |
| Chris Zumpetta .....   | Wheeling              |
| <i>Debt Collection Unit:</i>   |                       |
| Debbie Jarrett-Bever, <i>Legal Technician</i> .....                              | Wheeling              |
| Susan J. Bizic, <i>Legal Clerk</i> .....   | St. Clairsville, Ohio |
| <i>Legal Technicians:</i>  |                       |
| Sharon K. Hawkins .....  | Wheeling              |
| M. Catherine Northcraft .....  | Wheeling              |
| Stephanie J. Hill .....  | St. Clairsville, Ohio |
| Mary A. Humphreys .....  | Rosemont              |
| Betty G. Markley .....   | Elkins                |
| <i>United States Marshal:</i> Charles M. Adkins, Jr. ....                        |                       |
| <i>Chief Deputy Marshal:</i> Joseph P. Unice .....                               |                       |
| <i>Inspectors:</i>   |                       |
| (Vacancies)  |                       |
| <i>Field Deputies:</i>   |                       |
| Gary G. Goll .....   | Clarksburg            |
| Gary L. Barrett .....  | Clarksburg            |
| J. Thomas Moorefield .....   | Elkins                |
| SaraBeth Jarrell .....   | Clarksburg            |
| Wilson R. Whitten .....  | Elkins                |
| <i>Administrative Clerk:</i> Linda K. Phares .....                               |                       |
| <i>Accounting Clerk:</i> Diana L. Kreps .....                                    |                       |
| <i>United States Probation Officers:</i>   |                       |
| James F. Ancell, <i>Chief</i> .....  | Elkins                |
| Donald L. Lehw, Jr. ....   | Wheeling              |
| Jeff R. Givens .....   | Clarksburg            |
| <i>Secretaries to United States Probation Officers:</i>                          |                       |
| Betty M. Jarmow, <i>Chief Clerk</i> , .....                                      | Elkins                |
| Ruth Pell, <i>Supervising Probation Clerk</i> .....                              | Wheeling              |
| Bridgette Gordon, <i>Probation Clerk</i> .....                                   | Clarksburg            |

## UNITED STATES DISTRICT COURT FOR THE SOUTHERN DISTRICT OF WEST VIRGINIA

500 Quarrier Street. Charleston 25301

Composed of the following Counties: CHARLESTON DIVISION: Boone, Clay, Kanawha, Putnam, Nicholas and Logan; BECKLEY DIVISION: Fayette, Greenbrier, Raleigh, Summers and Wyoming. BLUE-FIELD DIVISION: Mercer, McDowell and Monroe; HUNTINGTON DIVISION: Cabell, Lincoln, Mingo and Wayne; PARKERSBURG DIVISION: Jackson, Mason, Roane, Wirt and Wood.

### COURT SESSIONS

All courts considered as in continuous session except Lewisburg which is at such time as the public interest and the nature of the business may require and upon such notice as the Court enters.

**District Judges:**

|   |                  |
|---|------------------|
| Charles H. Haden II, <i>Chief Judge</i> .....                             | Parkersburg      |
| Dennis R. Knapp, <i>Senior Judge</i> .....                                | Charleston       |
| John T. Copenhaver, Jr. ....  | Charleston       |
| Robert J. Staker .....  | Huntington       |
| Elizabeth V. Hallanan .....   | Beckley          |
| <i>Secretary to Judge Haden: June Butcher</i> .....                       | Parkersburg      |
| <i>Secretary to Judge Knapp: Virginia Child</i> .....                     | Charleston       |
| <i>Secretary to Judge Copenhaver: Jeanette Alexander</i> .....            | Cross Lanes      |
| <i>Secretary to Judge Staker: Joan Kreglo</i> .....                       | Huntington       |
| <i>Secretary to Judge Hallanan: Patricia J. Smith</i> .....               | Beckley          |
| <i>Law Clerk to Judge Haden: Bryan R. Cokeley</i> .....                   | Parkersburg      |
| <i>Law Clerk to Judge Haden: Renatha Hodgson</i> .....                    | Parkersburg      |
| <i>Law Clerk to Judge Knapp: Martha Merical</i> .....                     | Charleston       |
| <i>Law Clerk to Judge Knapp: Nikki Barone</i> .....                       | Charleston       |
| <i>Law Clerk to Judge Copenhaver: Alan M. Ruley</i> .....                 | Charleston       |
| <i>Law Clerk to Judge Hallanan: Louise Staton</i> .....                   | Beckley          |
| <i>Law Clerk to Judge Hallanan: Theodore Kennedy</i> .....                | Beckley          |
| <i>Court Crier and Law Clerk to Judge Copenhaver: Cathy Culhane</i> ..... | Charleston       |
| <i>Law Clerk to Judge Staker: Mary Chase</i> .....                        | Huntington       |
| <i>Law Clerk to Judge Staker: W. Douglas Hamilton</i> .....               | Huntington       |
| <i>Court Reporter: Timothy Nicholas</i> .....                             | Parkersburg      |
| <i>Court Reporter: Barbara Steinke</i> .....                              | Charleston       |
| <i>Court Reporter: Teresa Meinke</i> .....                                | Huntington       |
| <i>Court Reporter: Lisa Stewart</i> .....                                 | Beckley          |
| <i>Clerk of Court: Ronald D. Lawson</i> .....                             | South Charleston |

**Deputy Clerks:**

|                            |             |
|----------------------------|-------------|
| Meri-Louise Sutton .....   | Bluefield   |
| Atlee Delaney .....        | Charleston  |
| Helen Yater .....          | Charleston  |
| Gertrude J. Estep .....    | Nitro       |
| Ruth Ellen Brothers .....  | Nitro       |
| Karen L. Kees .....        | Sissonville |
| Michael D. Relihan .....   | Belle       |
| Flossie J. Dunning .....   | Beckley     |
| Deborah L. Hurst .....     | Beckley     |
| Teresa L. Deppner .....    | Huntington  |
| Daniel Moore .....         | Huntington  |
| Rowena Stillner .....      | Charleston  |
| Rebecca Potasnik .....     | Charleston  |
| Howard Spurlock .....      | Charleston  |
| Mary Jane Pennington ..... | Bluefield   |
| Grady Nicholas .....       | Huntington  |
| Kathleen Stealy .....      | Parkersburg |
| Krystyna A. Gerencir ..... | Charleston  |
| Wilhelmina B. Amick .....  | Dunbar      |
| Cynthia Blake .....        | Parkersburg |
| Linda Collins .....        | Huntington  |
| Sharon Meadows .....       | Huntington  |
| Cassandra Staples .....    | Beckley     |
| Laura V. Leak .....        | Beckley     |
| Jerry Sexton .....         | Huntington  |

**United States Magistrates:**

|   |            |
|---|------------|
| Jerry D. Hogg .....   | Charleston |
| Maurice G. Taylor, Jr. ....   | Huntington |
| <i>Part-Time United States Magistrate: Charles T. Cunningham</i> .....    | Bluefield  |
| <i>Secretary to Magistrate Hogg: Charlotte M. Vance</i> .....             | Charleston |
| <i>Secretary to Magistrate Taylor: Jennifer M. Honaker</i> .....          | Huntington |
| <i>Secretary to Magistrate Cunningham: Donna J. Kelly</i> .....           | Bluefield  |
| <i>Clerical Assistant to Magistrate Hogg: Jane Blalock</i> .....          | Charleston |
| <i>Law Clerk to Magistrate Taylor: M. Drew Crislip</i> .....              | Huntington |
| <i>Federal Public Defender: Ira R. Kirkendoll</i> .....                   | Charleston |
| <i>Assistant Federal Public Defender: James J. Brink</i> .....            | Charleston |
| <i>Administrative Assistant to Public Defender: June C. Parsons</i> ..... | Charleston |

|   |             |
|---|-------------|
| <i>United States Marshal:</i> James P. Hickman .....                        | Charleston  |
| <i>Chief Deputy:</i> Jesse R. C. South .....                                | Charleston  |
| <i>Supervisory Deputy U.S. Marshal:</i> Benjamin T. Franklin .....          | Charleston  |
| <i>Criminal Investigators, Deputy United States Marshals:</i>               |             |
| Charles M. Adkins, Jr. ....   | Huntington  |
| Thomas D. Chenault .....  | Huntington  |
| James D. Eplin .....  | Charleston  |
| Janet R. Paul .....   | Charleston  |
| William R. Snodgrass .....  | Charleston  |
| <i>Deputy United States Marshals:</i>                                       |             |
| Shelia A. Chapman .....   | Beckley     |
| James D. Dawson .....   | Bluefield   |
| John R. Fox, Jr. ....   | Parkersburg |
| John D. Gainer .....  | Charleston  |
| Brian J. McGill .....   | Charleston  |
| <i>Intermittent Deputy United States Marshal:</i> David H. Pennington ..... | Huntington  |
| <i>Fiscal Assistant:</i> Barbara A. Toler .....                             | Charleston  |
| <i>Legal Technician:</i> Helen R. Simpson .....                             | Charleston  |
| <i>Administrative Clerk:</i> Alice J. Bragg .....                           | Charleston  |
| <i>United States Attorney:</i> Michael W. Carey .....                       | Charleston  |
| <i>First Assistant United States Attorney:</i> Wayne A. Rich, Jr. ....      | Charleston  |
| <i>Assistant United States Attorneys:</i>                                   |             |
| Charles T. Miller .....   | Charleston  |
| Larry R. Ellis .....  | Charleston  |
| Nancy C. Hill .....   | Charleston  |
| John A. Kessler .....   | Charleston  |
| Mary S. Feinberg .....  | Charleston  |
| R. Lynette Ranson .....   | Charleston  |
| Amy M. Lecocq .....   | Charleston  |
| J. Kirk Brandfass .....   | Charleston  |
| Gary E. Pullin .....  | Charleston  |
| Sarah G. Sullivan .....   | Charleston  |
| Stephen Horn .....  | Charleston  |
| Joseph F. Savage .....  | Huntington  |
| Kurt E. Entsminger .....  | Huntington  |
| <i>Administrative Officer to United States Attorney:</i> Sharon Eisel ..... | Charleston  |
| <i>Secretary to United States Attorney:</i> Deanna Corbin .....             | Charleston  |
| <i>Clerical Staff:</i>  |             |
| Andrea D. Rayfield (Paralegal Specialist) .....                             | Huntington  |
| Anna M. Evans (Paralegal Specialist) .....                                  | Charleston  |
| Julia Lawson (Receptionist/Legal Clerk) .....                               | Charleston  |
| Sharon Wilson (Information Systems Specialist) .....                        | Charleston  |
| Debbie Bailey (Legal Clerk) .....   | Charleston  |
| Judy R. Osburn (Legal Clerk) .....  | Charleston  |
| Dorothy Hess (Legal Clerk) .....  | Charleston  |
| Linda Winkel (Legal Clerk) .....  | Charleston  |
| Robin Justice (Legal Technician, Criminal Division) .....                   | Charleston  |
| Johnnie Smith (Legal Clerk) .....   | Charleston  |
| Phyllis Conner (Legal Clerk) .....  | Charleston  |
| Linda M. Monroe (Legal Clerk) .....   | Charleston  |
| Robertta Lynn Clark (Legal Clerk) .....                                     | Charleston  |
| Vicky Cly (Legal Technician, Civil Division) .....                          | Charleston  |
| Bobbie Terry (Legal Clerk) .....  | Charleston  |
| LuAnne Egnor (Legal Clerk) .....  | Huntington  |
| Debra S. Scarberry (Legal Clerk) .....                                      | Huntington  |
| <i>Chief Probation Officer:</i> James D. Wilmoth .....                      | Charleston  |
| <i>Probation Officers:</i>  |             |
| Hallie Nicholson .....  | Charleston  |
| Danita Miller .....   | Huntington  |
| Dave W. Hanson .....  | Charleston  |
| Timothy Casey .....   | Charleston  |
| Davis N. Lewis .....  | Beckley     |
| Larry Crawford .....  | Huntington  |
| William Ross .....  | Bluefield   |

|   |            |
|---|------------|
| Debra L. La Doucer .....                              | Charleston |
| Pam Cossu-Graham .....                                | Charleston |
| Michael S. Hill .....                                 | Beckley    |
| <i>Senior Probation Clerks:</i>                       |            |
| Nancy Stonestreet .....                               | Charleston |
| Rita Elswick .....                                    | Beckley    |
| Jan Benton .....                                      | Huntington |
| <i>Probation Clerks:</i>                              |            |
| Janet Chapman .....                                   | Charleston |
| Lana Parker .....                                     | Bluefield  |
| Rosalie Ash .....                                     | Huntington |
| <b>UNITED STATES BANKRUPTCY COURT</b>                 |            |
| <i>Bankruptcy Judge:</i> Ronald G. Pearson .....      | Charleston |
| <i>Clerk of Bankruptcy Court:</i> Samuel L. Kay ..... | Charleston |
| <i>Secretary to Judge:</i> Janet M. Shelton .....     | Charleston |
| <i>Law Clerk:</i> Linda Gay .....                     | Charleston |
| <i>Deputy Clerks:</i>                                 |            |
| Sally Minsker Groves (Chief Deputy) .....             | Charleston |
| Debra L. Rhodes .....                                 | Charleston |
| Ruth Ann Walker .....                                 | Charleston |
| Rebecca J. Humphreys .....                            | Charleston |
| Sandi L. Comstock .....                               | Charleston |
| Gloria J. Bailey .....                                | Charleston |
| Elizabeth S. Power .....                              | Charleston |
| Lisa E. Harmon .....                                  | Charleston |
| Christopher P. Daniel .....                           | Charleston |
| Margaret Jo Proops (Estate Administrator) .....       | Charleston |
| Rosa Maurer .....                                     | Charleston |
| Sheila K. Huffman .....                               | Charleston |



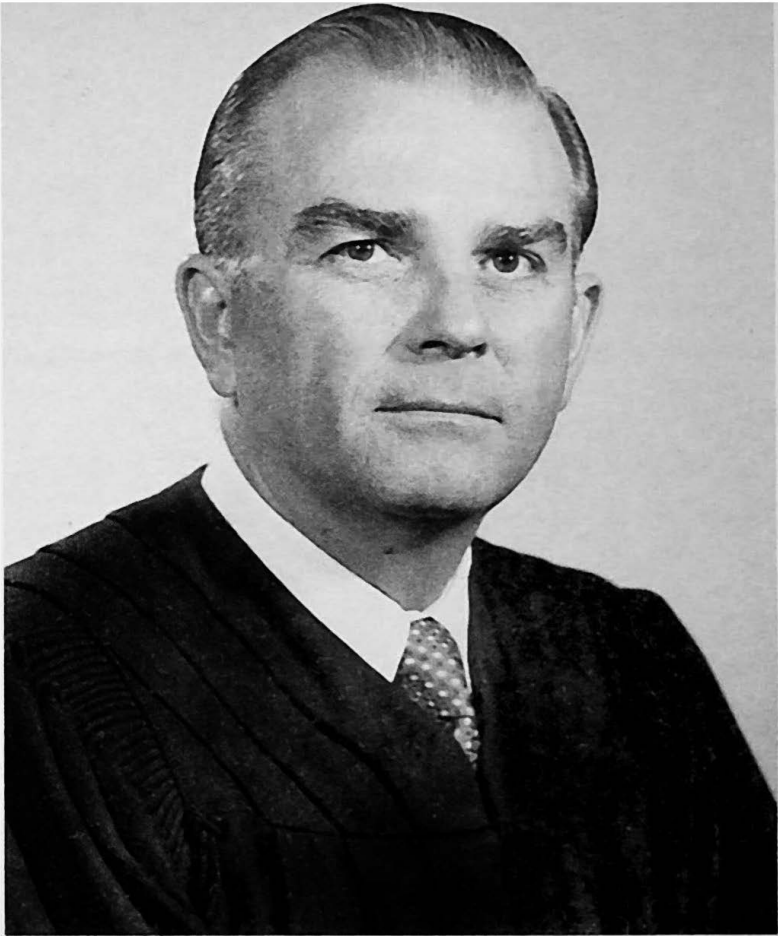

ROBERT EARL MAXWELL (D) of Elkins, was born on March 15, 1924, the son of Earl L. Maxwell and Nellie E. Maxwell, educated in Randolph County Schools and Davis and Elkins College; L.L.B. College of Law, West Virginia University in 1949; married Ann Marie Grabowski in March, 1948; four children. Mary Ann, Carol Lynn, Ellen Lindsay and Earl Wilson. commenced private practice of law in Randolph County, June 1, 1949; member of Randolph County Bar Association; The West Virginia State Bar. the West Virginia Bar Association, American Bar Association and American Judicature Society; Catholic; elected Prosecuting Attorney of Randolph County in 1952, reelected 1956 and 1960; appointed United States Attorney for the Northern District of West Virginia by President Kennedy on March 15, 1961, resigned January 31, 1964 to return to private practice; elected Delegate to Democratic National Conventions in 1956 and 1964; appointed by President Johnson on July 19, 1965, as Judge of the United States District Court for the Northern District of West Virginia; Past Member, Budget Committee of the Judicial Conference of the United States; Former President, District Judges' Association, Fourth Circuit, 1969 recipient Alumni Distinguished Service Award from Davis and Elkins College; Appointed 1980 Judge, temporary Emergency Court of Appeals.



WILLIAM MATTHEW KIDD (D) born June 15, 1918, in Burnsville, Braxton County, son of Robert H and Henrietta Hornor Kidd; education received at Glenville State College and West Virginia University, J. D. Married to Madelyn Conrad, one daughter—Mrs. Charles (Sue) Shipe. Private practice in Braxton County 1950-1974 Member, West Virginia State Bar, West Virginia Judicial Association, American Judicature Society; Phi Alpha Delta Legal Fraternity, U.S. Fourth Circuit Judicial Conference Former teacher, United States Navy (Naval Aviator, WW II), Squadron VP 201, V.P.B. 105; member West Virginia House of Delegates 1950-52, Braxton County Prosecuting Attorney, 1962-70; Judge, Fourteenth Judicial Circuit 1974-79, serving as Chief Judge, 1976-79; appointed November 20, 1979, and commissioned December 21, 1979, as Judge of the United States District Court, Southern District of West Virginia, at Bluefield; transferred by law January 14, 1983, from the Southern to the Northern District of West Virginia, with headquarters at Clarksburg. Named Alumnus of the Year, Glenville State College, 1983.

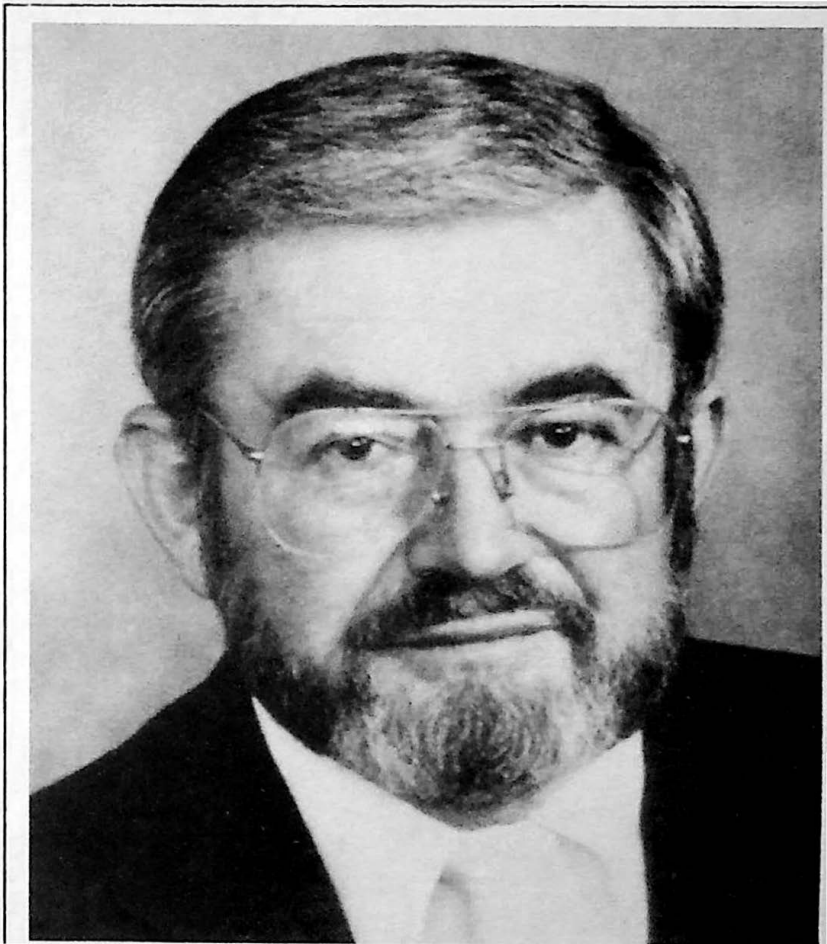

CHARLES H. HADEN II (R) of Parkersburg, was born April 16, 1937, at Morgantown, the son of Charles H. and Beatrice (Costolo) Haden; educated in the Monongalia County Schools, having also graduated from West Virginia University College of Commerce (B.S. Bus. Admin. 1958) and West Virginia University College of Law (J.D. 1961); married to Priscilla Ann Miller on June 2, 1956; three children, Charles H. III, Timothy Michael and Amy Sue; practicing lawyer, teacher and public servant; has served in all three branches of the state government: House of Delegates, West Virginia Legislature, 1963-64, State Tax Commissioner, 1969-72; Justice, Supreme Court of Appeals of West Virginia, appointed by Governor Arch A. Moore, Jr. on June 21, 1972, and elected to that office on November 7, 1972, elected Chief Justice of the Supreme Court of Appeals in 1975; served as a member of the Monongalia County Board of Education in 1967 and 1968; practiced law in partnership with his father in the firm of Haden and Haden in Morgantown from 1961 to 1969; member of the faculty of West Virginia University College of Law in 1967 and 1968; appointed United States District Judge for the Northern and Southern Districts of West Virginia by President Ford on November 21, 1975, and entered duty on December 19, 1975. Became Chief Judge of the Southern District of West Virginia on May 13, 1982. 1975 West Virginia Trial Lawyers Association Award of Merit for Outstanding Judicial Service; appointed to the Committee on the Administration of the Probation System July 1, 1979, elected President of West Virginia University Alumni Association, 1982; 1982 Outstanding Judge Award, West Virginia Trial Lawyers Association.



DENNIS RAYMOND KNAPP (R) of Nitro, was born May 13, 1912, at Red House; son of A. L. and Ora (Forbes) Knapp; education received in public schools of Putnam County, West Virginia Institute of Technology, A.B. 1932, West Virginia University, M.A., 1934, West Virginia University College of Law, LL.B., 1940; married Helen Jordan, of Hurricane, June 1, 1935, three children, Dr. Mary Frances Knapp, Mrs. Andrew Lovell Jones and Dr. Dennis Raymond Knapp, Jr.; Attorney; Methodist; member, West Virginia Judicial, American and State Bar Associations, American Legion; Kapa Delta Pi; Phi Delta Phi; former teacher and superintendent of schools in Putnam County, city attorney for Nitro, Judge of Common Pleas Court of Kanawha County, 1956, and reelected in 1964; member, student board of editors, West Virginia Law Review; engaged in general practice of law, 1940-57, two years as Attorney for War Department; veteran, World War II; appointed as United States District Judge for the Southern District of West Virginia on December 22, 1970; served as Chief Judge from April 17, 1973, until February 25, 1983; Elected to take senior status February 25, 1983.



JOHN THOMAS COPENHAVER, JR. (R) of Charleston, was born on September 29, 1925, the son of John T. Copenhaver and Ruth Roberts Copenhaver; attended Kanawha County Schools. A.B. West Virginia University in 1947; LL.B. of College of Law, West Virginia University in 1950; married Camille Ruth Smith, of Parkersburg, on October 7, 1950; three sons, John T. III, James Smith and Brent Paul, commenced private practice of law in Charleston in 1951, following one year as law clerk for United States District Judge Ben Moore, United States Bankruptcy Judge for the Southern District of West Virginia from 1958 to 1976; appointed by President Ford as United States District Judge for the Southern District of West Virginia in 1976; Adjunct Professor of Law at the College of Law, West Virginia University, from 1970 through 1976; member of Kanawha County Bar Association, West Virginia State Bar, West Virginia Bar Association; American Bar Association, serving as chairman of the Consumer Bankruptcy Committee, 1975-78, of the Section of Corporation, Banking and Business Law; member of National Bankruptcy Conference, admitted 1970; past president, National Conference of Bankruptcy Judges; Faculty Member, Federal Judicial Center, 1970-76; member, Advisory Committee on Bankruptcy Rules of the Judicial Conference of the United States, Chairman, Visiting Committee of the College of Law, West Virginia University, 1980-83; President, Legal Aid Society of Charleston 1954; President, Municipal Planning Commission of City of Charleston 1964, Chairman and President, West Virginia Housing Development Fund 1969-72; 1971 recipient of Gavel Award College of Law, West Virginia University.



ROBERT J. STAKER (D) born February 14, 1925, in Kermit, Mingo County, son of the late Frederick George Staker, Sr. and Nada Frazier Staker; education received in Kermit public schools, Marshall University, West Virginia University and the College of Law of West Virginia University (LL.B. 1952); married July 16, 1955, to Sue Blankenship Poore of Williamson, West Virginia, two sons, J. Timothy Poore and Donald Seth Staker; served in United States Navy August 10, 1943, to April 5, 1946; practiced law in Williamson, West Virginia, 1952-1968; served as Judge of the Circuit Court of Mingo County, West Virginia, from January 1, 1969, to September 22, 1979, when he assumed the office of Judge of the United States District Court for the Southern District of West Virginia, at Huntington.



ELIZABETH V. HALLANAN (R) born January 10, 1925, in Charleston, daughter of Walter Simms and Imogene Burns Hallanan; education: public schools, A. B. Degree from Morris Harvey College, now the University of Charleston, J. D. Degree from West Virginia University College of Law; took oath of office as United States District Judge on November 30, 1983, having been appointed by President Reagan; member, West Virginia Board of Education, 1955-57; elected to House of Delegates, 1956; appointed Assistant Commissioner of Public Institutions, 1957; first woman judge of court of record in West Virginia upon becoming judge of the first full-time Juvenile Court in the state, July 1, 1959 to January 1, 1961; Executive Director, West Virginia Association of Colleges and Universities, May 1, 1961 to March 4, 1969; member and chairman, West Virginia Public Service Commission, March 24, 1961 to January 1, 1975; member, Board of Directors of Columbia Gas System, Wilmington, Delaware, and of Charleston National Bank from May 1975 until resignation from both boards in October 1983; recipient, special citation from Charleston Gazette for Meritorious Service to Community, 1959; special citation from Junior Department of Charleston Women's Club for Meritorious Service to Community, 1959, Morris Harvey Alumni Key Award, 1968; Honorary Doctor of Laws Degree, Morris Harvey College, May 1971

WALLACE A. EDGELL (D) of Elkins, Clerk of the United State District Court for the Northern District of West Virginia; born July 27, 1949, in Fairmont, son of John W and Edith (Hostutler) Edgell; attended public schools of Marion and Randolph Counties, B.A., Fairmont State College, 1970; A.B. Certification, Fairmont State College, 1973, M.A., West Virginia University, 1976; Ph.D., Texas A&M University, 1983; member, Phi Delta Kappa; member, Phi Kappa Phi; member, The International Register of Profiles; member, Who's Who in the South and Southwest; Board of Directors: Grant County Little League Football, Valley View Country Club, and the Washington County Alcohol and Drug Prevention Team; member, Davis & Elkins College Athletic Boosters Club, member, B.P.O. Elks; eleven years as teacher, coach, assistant principal, and principal in the Grant County School System, four years as college administrator in Texas college and university; Instructor, Davis & Elkins College; member, First United Methodist Church, Elkins; married to Nancy Oates; son, Jeremy Alan; daughter, Jenny Elizabeth; appointed Clerk April 1, 1986.

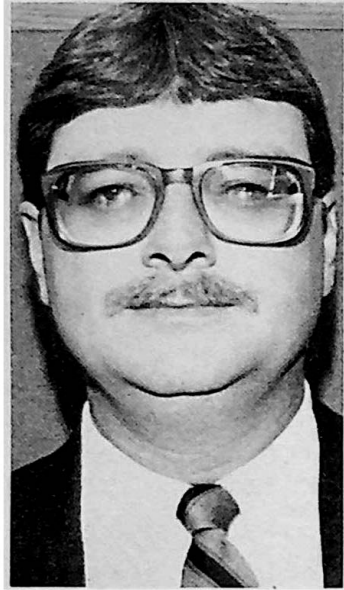

RONALD D. LAWSON of South Charleston; born at Hamlin, Lincoln County; son of Raymond C. and Virginia E. Lawson; education, Marshall University, B.B.A. with major in accounting, 1967; Institute for Court Management; married May 14, 1983, to Susan K. Dent of South Charleston, West Virginia, school teacher, Wayne County, 1967-68; West Virginia Tax Department Auditor, 1968-73; Director of Planning and Research for State budget Department of Finance and Administration, 1973-75; Deputy Court Administrator, West Virginia Supreme Court of Appeals, 1975-80; appointed Clerk of the United States District Court, Southern District of West Virginia, December 29, 1980.



**UNITED STATES COURT OF APPEALS  
FOR THE FOURTH CIRCUIT**

Richmond, Va. 23219

Composed of the districts of Maryland, North Carolina, South Carolina, Virginia and West Virginia.

*Terms and Sessions of Court.* The Court shall have an annual term, beginning on the first Monday of October. Sessions shall be had at such times and places as the Court from time to time shall determine.

*Chief Judge:* Harrison L. Winter.....Maryland

*Senior Judges:*

Clement F. Haynsworth, Jr. .... South Carolina  
John A. Field, Jr., (Retired) ..... Florida  
John D. Butzner, Jr. .... Virginia

*Circuit Judges:*

Donald Stuart Russell ..... South Carolina  
H. Emory Widener, Jr. .... Virginia  
Kenneth K. Hall. .... West Virginia  
James D. Phillips, Jr. .... North Carolina  
Francis D. Murnaghan ..... Maryland  
James M. Sprouse ..... West Virginia  
Sam J. Ervin III ..... North Carolina  
Robert F. Chapman ..... South Carolina  
J. Harvie Wilkinson III ..... Virginia  
William W. Wilkins, Jr. .... South Carolina

*Clerk:* John M. Greacen ..... Virginia

*Circuit Executive:* Samuel W. Phillips ..... Virginia

**SUPREME COURT OF THE UNITED STATES**

#1 First Street, N.E., Washington 20543

| Name of Office               | Appointed From   | Date of Commission |
|------------------------------|------------------|--------------------|
| <i>Chief Justice:</i>        |                  |                    |
| William H. Rehnquist .....   | Arizona .....    | Dec. 15, 1971      |
| <i>Associate Justices:</i>   |                  |                    |
| William J. Brennan, Jr. .... | New Jersey ..... | Oct. 15, 1956      |
| Byron R. White .....         | Colorado .....   | April 12, 1962     |
| Thurgood Marshall .....      | New York .....   | Aug. 30, 1967      |
| Harry A. Blackmun .....      | Minnesota .....  | May 14, 1970       |
| Lewis F. Powell, Jr. ....    | Virginia .....   | Dec. 9, 1971       |
| John Paul Stevens .....      | Illinois .....   | Dec. 17, 1975      |
| Sandra Day O'Connor .....    | Arizona .....    | Sept. 22, 1981     |
| Antonin Scalia .....         | Virginia .....   | Sept. 26, 1986     |

*Administrative Assistant to the Chief Justice:*

Noel J. Augustyn

*Clerk:* Joseph F. Spaniol

*Marshal:* Alfred Wong

*Reporter of Decisions:* Frank D. Wagner

*Librarian:* Stephen G. Margeton

*Public Information Officer:* Toni House

*Staff Counsel:* Richard Schickele

*Personnel Officer:* Elizabeth L. Saxon

*Curator:* Gail Galloway

*Director of Data Systems:* James R. Donovan

# FEDERAL AGENCIES IN WEST VIRGINIA

## U.S. DEPARTMENT OF AGRICULTURE

*Agricultural Statistics:*  
 James J. Brueggen, State Statistician ..... Hurricane

*Forest Service:*  
*George Washington National Forest:*  
 George M. Smith, Forest Supervisor ..... Harrisonburg, Virginia  
*Monongahela National Forest:*  
 Ralph Mumme, Forest Supervisor ..... Elkins

*Plant Pest Control Division, Virginia and West Virginia:*  
 Duane Russell, Supervisor in Charge ..... Roanoke, Virginia  
 Joseph Messineo, Inspector ..... Ripley  
 A. E. Tustin, Inspector ..... Clarksburg

*Animal and Plant Health Inspection Service:*  
*Veterinary Services:*  
*Veterinarian-in-Charge:* Dr. Kay Wheeler ..... Charleston  
*Field Veterinarians:*  
 Dr. Robert Godby ..... Oak Hill  
 Dr. George Hess ..... Morgantown  
*Secretary:* Lois Liffin ..... Charleston  
*Administrative Officer:* Evelyn Heidenreich ..... Charleston

*Plant Protection Service:*  
 Joseph Messineo ..... Ripley

### Federal-State Crop Reporting Service (U.S. and W.Va. Departments of Agriculture) Guthrie Center, Charleston 25305

Collects and disseminates statistics on agriculture. Estimates livestock numbers and products, crop production and utilization, prices farmers receive and pay, farm income, and many other items dealing with agriculture in West Virginia.

*State Statistician:* James J. Brueggen ..... Hurricane  
*Deputy State Statistician:* Steven A. Manheimer ..... Charleston

*Statisticians:*  
 Nancy Say ..... South Charleston  
 Arnold Wilcox ..... South Charleston  
 Albert G. Stamm ..... St. Albans

*Computer Programmer:* Arnold Wilcox ..... South Charleston  
*Administrative Technician:* Connie Patton ..... Clendenin  
*Supervisory Statistical Assistant:* Ramona Lewis ..... Scarbro  
*Statistical Assistant:* Geraldine A. Kent ..... Hurricane  
*Clerk:* Kathleen Krise ..... Belva  
*Clerk/Typist:* Carol A. Mace ..... Charleston

### Agricultural Stabilization and Conservation 75 High Street, Morgantown 26505 State ASC Committee

Marion M. Goff, *Chairman* ..... Hazelgreen  
 Roy V. Groves, *Member* ..... Summersville  
 Larkin B. Ours, *Member* ..... Dorcas  
 Dr. Howard A. Shriver, *Member, Ex Officio* ..... Extension Service, WVU  
 Donald W. Brown, *State Executive Director* ..... Renick

**State ASCS Office Staff**

*Administrative Officer:* Stanley G. Dahmer

*Program Specialists:*

Robert P. Ferreebe

E. L. Jones, Jr.

Clifford N. Sypolt

Dorothy Frantz

Christine Martin

*Secretary to State Executive Director:*

Deloris D. McGettigan

*District Directors:*

Gary L. Bailey

Paul H. Homan

Roger A. Hardman

H. Leroy Kaufman

*Technical Staff:*

Jerry A. Pugh

Bonita K. Townsend

Margo A. Carpenter

**Farmers Home Administration**

**(U.S. Department of Agriculture)**

**75 High St., Morgantown 26505**

*State Director:*

John C. Musgrave

*Chief, Business and Industry:*

Jerry R. Teter

*Chief, Farmer Programs:*

Howard M. Lester

*Chief, Rural Housing:*

William F. Patton

*Chief, Community Programs:*

Max D. Crum

*State Loan Clerk:*

Georgette Bilotta

*Community Programs Specialist:*

Randy B. Plum

*Engineers:*

David E. Satterfield

*Farmer Programs Specialists:*

Kermit W. Hawley

Beverly D. Goff

*Rural Housing Specialist:*

William Craig St. Clair

Terry Evans

*Architect:*

Timothy A. DeEulis

*Administrative Officer:*

Ned F. Poe

*District Directors:*

David R. Nicholson ..... 1000 Fairmont Ave., Fairmont

Lawrence Betler ..... 400 Davis Ave., Elkins

Gerald Miller ..... Beckley Plaza, Beckley

Forrest W. Southall ..... Morris Square Complex, Charleston

Quellen Keith ..... Federal Building, Parkersburg

*District Loan Specialists:*

Delmes M. Goldizen ..... 400 Davis Ave., Elkins

Richard L. Ellard ..... Beckley Plaza, Beckley

Jim Anderson ..... Morris Square Complex, Charleston

Gary Wilson ..... Federal Building, Parkersburg

*District Loan Technicians:*

Martha E. Hines ..... 1000 Fairmont Ave., Fairmont

Rose Mary Christian ..... Beckley Plaza, Beckley

Barbara A. Hudson ..... Morris Square Complex, Charleston

L. Diane Zimmerman ..... Federal Building, Parkersburg

Beverly D. Coberly ..... 400 Davis Avenue, Elkins

*Engineer:*

William D. Harman

*Business Services Clerk:*

Beverly Ammons

*Program Review Assistants:*

Dorothy F. Foster

Jean Ellis

*Personnel Clerk:*

Kathy J. Crum

*Secretary, State Director:*

Mary M. Lemmon

*Business and Industry Loan Technician:*

Cheryl Wolfe

*Rural Housing Clerks:*

Sandra Taylor

Jeannie Blosser

*Rural Housing Loan Technician:*

K. Sue Snodgrass

*Farmer Programs Technician:*

Loretta J. Davis

*Community Programs Loan Technician:*

Judith A. Chedester

*Word Processors:*

Rebecca A. Timpano

Melissa Tucker

Leanne Dilsworth

## County Office Personnel

### County Supervisors:

|                             |  |
|-----------------------------|--|
| Melvin E. Kniceley .....    | Agricultural Service Center, Beckley   |
| Willie Sanders.....         | 511 Dingess St., Logan                 |
| Dennis C. Alt.....          | Forestry Bldg., Elkins                 |
| Okey F. Gallien, Jr.....    | 1000 Fairmont Ave., Fairmont           |
| Richard Lilly.....          | Hamilton Bldg., Fayetteville           |
| Howard R. Page.....         | Grantsville                            |
| Darrell Lipscomb.....       | 341 Walnut St., Hamlin                 |
| William Gellner.....        | 605 E. North St., Harrisville          |
| Kimble J. Hayes.....        | 300 Tunnelton St., Kingwood            |
| Virginia Hoke.....          | Agricultural Service Center, Lewisburg |
| Paul A. Weese.....          | Rt 1, Mt. Clare                        |
| Stearl Rosier, Jr.....      | Federal Bldg., Martinsburg             |
| Robert Christopher.....     | Federal Bldg., Moundsville             |
| Nelson R. Jennings.....     | 456 Main St., New Martinsville         |
| Richard E. Satterfield..... | 201 Scott Ave., Morgantown             |
| Ney R. Williamson, Jr.....  | Federal Bldg., Parkersburg             |
| Terry Weese.....            | Veach Bldg., Petersburg                |
| Judy McGee.....             | First National Bank Bldg., Philippi    |
| Wendell Alt.....            | Post Office Bldg., Pineville           |
| Charles T. Lipscomb.....    | Rardin Bldg., Point Pleasant           |
| Benjamin D. Gay.....        | Veneri Bldg., Princeton                |
| Joe McMillion.....          | 104 Miller Drive, Ripley               |
| Donald A. Robey.....        | Courthouse Annex, Romney               |
| Robert Riggleman.....       | Post Office Bldg., Summersville        |
| John Wilkinson.....         | Wiley Bldg., Union                     |
| Nickola Clatos.....         | Browning Bldg., Wayne                  |
| Larry Mahon.....            | 840 Charles St., Wellsburg             |
| Leland F. Kesner.....       | Post Office Bldg., Weston              |
| Celia Parrish.....          | Morris Complex, Charleston             |
| Don O. McNutt.....          | Arnoldsburg Rd, Spencer                |
| L. Craig Burns.....         | Winfield                               |

### Assistant County Supervisors:

|                       |  |
|-----------------------|--|
| Brenda Scroggs.....   | Agricultural Service Center, Lewisburg |
| Jeffrey Hunt.....     | Federal Bldg., Martinsburg             |
| Kevin Butler.....     | Shiflet Bldg., Union                   |
| John Comerci.....     | Lewisburg                              |
| Dale Cochran.....     | Mt. Clare                              |
| David L. Cain.....    | Fayetteville                           |
| R. Thomas Landis..... | Petersburg                             |
| Bruce G. Martin.....  | Princeton                              |
| David E. Kessel.....  | Weston                                 |

## Soil Conservation Service

75 High Street, Room 301

Morgantown 26505

### State Conservationist's Staff:

|   |                    |
|---|--------------------|
| State Conservationist.....                      | Rollin N. Swank    |
| Secretary.....                                  | Roseanne Kennedy   |
| Deputy State Conservationist.....               | William D. Goddard |
| Assistant State Conservationist (Programs)..... | Paul S. Dunn       |
| Public Affairs Specialist.....                  | James E. Thorn     |

### Program Services Staff:

|                                     |                     |
|-------------------------------------|---------------------|
| State Resource Conservationist..... | Dixie L. Shreve     |
| State Conservation Engineer.....    | Michael Blaine      |
| State Soil Scientist.....           | William F. Hatfield |

### Administrative Staff:

|                                   |                 |
|-----------------------------------|-----------------|
| State Administrative Officer..... | F. Wayne Holman |
|-----------------------------------|-----------------|

|  |                      |
|--|----------------------|
| <i>Budget Officer</i> .....                  | Rose M. Pettle       |
| <i>Personnel Officer</i> .....               | Barbara S. Wiles     |
| <i>Supervisory Contract Specialist</i> ..... | Victor W. Zanotti    |
| <i>Contract Specialist</i> .....             | Renia I. Conner      |
| <i>Contract Specialist</i> .....             | Gerald L. Sole, Jr.  |
| <i>Design Unit:</i>                          |                      |
| <i>Head, Design Unit</i> .....               | Gene A. Kessel       |
| <i>Water Resources Planning Staff:</i>       |                      |
| <i>Staff Leader</i> .....                    | James P. Clevenger   |
| <i>Field Specialists:</i>                    |                      |
| <i>State Staff Forester</i> .....            | C. Lewis Rowan       |
| <i>State Biologist</i> .....                 | Gary A. Gwinn        |
| <i>State Geologist</i> .....                 | Gordon B. Bayles     |
| <i>State Construction Engineer</i> .....     | Donald Dodd          |
| <i>State Agronomist</i> .....                | Orland C. Parks, Jr. |

## UNITED STATES ARMY RECRUITING BATTALION, BECKLEY

**Kanawha Plaza, 300 North Kanawha Street  
P.O. Box 1149  
Beckley 25801**

The United States Army Recruiting Battalion, Beckley, West Virginia, has primary responsibility for recruiting in southern West Virginia, eastern Kentucky, western Virginia and eastern Tennessee. The activity accomplishes this through 23 recruiting stations located in the larger communities. Additionally, the activity employs 130 civilian and military employees and encompasses 26 counties in West Virginia, 10 counties in Kentucky, 11 counties in Virginia and 18 counties in Tennessee.

### Command Headquarters

|  |                           |
|--|---------------------------|
| <i>Commander</i> .....                               | Lt. Col. E. Gary Pasierlo |
| <i>Executive Officer</i> .....                       | Major Larry H. Robertson  |
| <i>Operations Officer</i> .....                      | CPT Leonard Hartman       |
| <i>Adjutant</i> .....                                | CPT Christian Snell III   |
| <i>Company Commander, Beckley</i> .....              | CPT Michael T. Taylor     |
| <i>Company Commander, Charleston</i> .....           | CPT Gerald M. Washabau    |
| <i>Company Commander, Kingsport, Tennessee</i> ..... | CPT Roy K. Ponder         |

### Location of Recruiting Stations in West Virginia

|   |  |
|---|--|
| 300 N Kanawha Street<br>Beckley 25801         | 1105 Stafford Drive<br>Princeton 24740           |
| Fairlea Mall<br>Lewisburg 24901               | 809 Quarrier Street<br>Charleston 25301          |
| 21 Elkhorn Street<br>Welch 24801              | 630 Elk Street<br>Gassaway 26624                 |
| Building 6<br>Chalet Village<br>Mt. Gay 25637 | 245A S. Church Street<br>Ripley 25271            |
| 715 Third Avenue<br>Huntington 25701          | 107 Kelly Avenue<br>Oak Hill 25901               |
| St. Albans Mall<br>St. Albans 25177           | Room 107, 449 Water Street<br>Summersville 26651 |
|   | 3508 Staunton Avenue<br>Charleston 25304         |

## UNITED STATES MARINE CORPS

United States Marine Corps activities in West Virginia consist of two organized Marine Corps Reserve Training Centers, one Recruiting Station Headquarters and eight Recruiting Sub-stations.

The purpose of the Marine Corps Reserve Training Centers is to facilitate the training programs and mobilization readiness of the Marine Corps Reserve Units in the event of mobilization, war or national emergency. Both Marine Corps Reserve Units in West Virginia are listed as excellent in their readiness posture. Company A, 4th Combat Engineer Battalion has been nominated for several national awards for its accomplishment in combining its engineer training with a domestic action program. The primary mission of Company A is to provide close combat engineering support of an engineer nature as necessary to meet the essential habitual requirements of an infantry regiment and associated task elements in combat operations under moderate conditions of climate, weather, and terrain. Through the use of its engineer skills and equipment, Company A has saved State and local governments a considerable amount of money by building and renovating recreational facilities, cultural centers, and public land areas.

The Inspector-Instructor Staff of each Marine Corps Reserve Unit is assigned to train and assist the unit in meeting established Marine Corps Standards. These active duty marines are also responsible to represent the Marine Corps on appropriate occasions as well as assist Marine dependents in West Virginia while their sponsor is stationed overseas.

The mission of the Recruiting Service is the perpetuation of the Marine Corps and the standards of preparedness and military vigor that Marines have upheld since 1775. The immediate impact that recruiting has on the Marine Corps requires that standards for enlistment be strictly set to ensure that future Marines will maintain our tradition of excellence. Accordingly, the Recruiting Service is tasked with processing the quality of personnel in the quantity directed by the Commandant of the Marine Corps.

Recruiting Station Charleston, West Virginia is made up of seven recruiting sub-stations, two permanent contact stations and 18 temporary recruiting facilities. There are 40 Marines assigned to the station including three officers. The area of responsibility encompasses 34,073 square miles comprised of 76 counties within the states of West Virginia, Virginia, Kentucky and Ohio. This area has a total of 256 high schools and 25 colleges or universities.

Recruiting Station Charleston, West Virginia has been in continuous service since September 1, 1937.

## MARINE CORPS ACTIVITIES

### Company A, (REIN), 4th Combat Engineer Battalion, USMCR

United States Marine Corps Reserves  
103 Lakeview Drive  
Charleston 25313

*Commanding Officer:* Captain M. L. Klein, USMCR  
*Inspector-Instructor:* Captain John P. Lopez, USMC  
*First Sergeant:* First Sergeant Otis Kokensparger, USMC

### Weapon Platoon (Rein), 3dBn, 25th Marines

Navy & Marine Corps Reserve Center  
1600 Lafayette Avenue  
Moundsville 26041

*Officer in Charge:* Captain Michael Kolodziejczak, USMCR  
*Inspector-Instructor:* Captain R. A. Spencer, USMC  
*First Sergeant:* First Sergeant E. L. Suggs, USMC

### Marine Corps Recruiting Station

United States Marine Corps Recruiting Station  
City Center West  
900 Pennsylvania Avenue, Suite 980  
Charleston 25302-3595

*Commanding Officer:* Major C. W. Harvey, USMC  
*Executive Officer:* Captain W. J. Richardson, USMC  
*Operations Officer:* First Lieutenant J. M. Capps, USMC  
*Sergeant Major:* Sergeant Major R. A. Shuler, USMC

### Sub-stations:

Marine Corps Recruiting Sub-station  
205 Pike Street  
Pikeville, Kentucky 41501

Marine Corps Recruiting Sub-station  
300 North Kanawha Street  
Beckley, West Virginia 25801

Marine Corps Recruiting Sub-station  
Federal Building, Room 1104, Box 410  
Parkersburg, West Virginia 26101

Marine Corps Recruiting Sub-station  
110 S. Stafford Drive  
Princeton, West Virginia 24740

Marine Corps Recruiting Sub-station  
721 3rd Avenue P.O. Box 2928  
Huntington, West Virginia 25701

Marine Corps Recruiting Sub-station  
3508 Staunton Ave.  
Charleston, West Virginia 25304

Marine Corps Recruiting Sub-station  
Marion Square Shopping Center  
Country Club Road  
Fairmont, West Virginia 26554

## BECKLEY MILITARY ENTRANCE PROCESSING STATION

115 Prince Street  
Beckley 25801-4512

The Beckley Military Entrance Processing Station (MEPS) is a Department of Defense agency which provides the following services for southern West Virginia, eastern Kentucky and western Virginia.

- a. Examines male and female applicants, including prior service personnel, to determine their aptitude and physical qualifications for enlistment in the U. S. Armed Forces in accordance with eligibility standards established by the respective recruiting services.
- b. Enlists qualified applicants into all branches of the Armed Forces (Army, Navy, Air Force, Marine Corps and National Guard), and ships enlistees to their reception or duty stations.
- c. Examines other personnel referred to the MEPS such as: Reserve, Coast Guard, Peace Corps and Job Corps.

The station serves twenty-six counties in West Virginia, nine in Virginia and ten in Kentucky. There are three officers, sixteen enlisted and fourteen civilian personnel assigned to the MEPS.

### Staff

|   |                             |
|---|-----------------------------|
| <i>Commander</i> .....                        | CPT Billy W. Morris, USA    |
| <i>Station Superintendent</i> .....           | SMSGT Jack E. Tincher, USAF |
| <i>Operations Officer</i> .....               | 1LT (P) Luis R. Lugo, USA   |
| <i>Chief Testing Management Officer</i> ..... | LT Susan J. B. Owens, USNR  |
| <i>ASVAB Test Specialist</i> .....            | Mrs. Donna Smith, DAC       |
| <i>Chief Medical Officer</i> .....            | Dr Cordell R. Honrado, DAC  |

## WEST VIRGINIA NATIONAL GUARD

Arch A. Moore, Jr., Governor  
Commander-in-Chief

Major General John A. Wilson III  
The Adjutant General

The West Virginia National Guard is authorized and governed by Article I, Chapter 15 of the West Virginia Code and is constituted as both State and Federal force by authority of the National Defense Act approved June 3, 1916, as amended to January 1, 1945, inclusive. The National Guard is a reserve component of the Army of the United States and the United States Air Force and is composed of officers and enlisted personnel who volunteer for duty and are qualified in accordance with Federal and State regulations governing same. In time of peace, the National Guard is a State force, controlled by the Adjutant General as a principal military representative of the Commander-in-Chief. The Adjutant General issues, in the name of the Governor, all orders to the National Guard, disburses funds appropriated by the State Legislature for this purpose and acts as Commanding General for the Commander-in-Chief. In the event of war, insurrection, rebellion, invasion, tumult or a case of public disaster, the Governor has the power to order the West Virginia National Guard or any part thereof, into the active service of the State and to cause them to perform such duty as he shall deem proper. The National Guard is equipped and paid by the Federal Government, but must meet certain organizational and training standards to qualify for Federal recognition. When Congress declares a national emergency and authorizes the use of armed forces requiring troops in excess of those in the Active Forces, the President of the United States may order the National Guard into the active military service of the United States. Initial enlistments in the National Guard are for a period of eight years with reenlistments authorized for one to six years.

## ROSTER OF OFFICERS Army National Guard

*Headquarters, State Area Command, West Virginia Army National Guard, Charleston*

|   |              |
|---|--------------|
| <i>Assistant Adjutant General/Deputy Commander Army:</i>        |              |
| Brigadier General Harlan Y. Wilson, Jr. ....                    | Charleston   |
| <i>Deputy Commander, STARC:</i>                                 |              |
| Colonel Anderson L. Barnette (CE) .....                         | Charleston   |
| <i>Deputy Chief-of-Staff of Plans, Operations and Training:</i> |              |
| Lieutenant Colonel Donald P. Smith .....                        | Charleston   |
| <i>Deputy Chief-of-Staff—Logistics:</i>                         |              |
| Colonel Charles W. Clayton .....                                | Pt Pleasant  |
| <i>State Surgeon:</i>   |              |
| Colonel Hollister Summers Harrison (MC).....                    | Morgantown   |
| <i>Deputy Chief-of-Staff—Personnel Administration:</i>          |              |
| Colonel Manuel G. Goble (CE) .....                              | Nitro        |
| <i>Chief-of-Staff:</i>  |              |
| Colonel Robert C. Carpenter .....                               | St. Albans   |
| <i>U.S. Property and Fiscal Officer:</i>                        |              |
| Colonel Kenneth A. Shaw .....                                   | Charleston   |
| <i>Chief, Selective Service:</i>                                |              |
| Colonel Jack E. Yeager (SS) .....                               | Dunbar       |
| <i>Commander, Facility Command—Camp Dawson:</i>                 |              |
| Colonel William G. Hartman .....                                | Elkins       |
| <i>Commandant, School Division:</i>                             |              |
| Lieutenant Colonel James W. Arman (CE).....                     | St. Albans   |
| <i>Staff Judge Advocate:</i>                                    |              |
| Lieutenant Colonel John E. Dorsey (JA) .....                    | Charleston   |
| <i>Chief Army Nurse:</i>  |              |
| MAJ Deborah C. Wheeling .....                                   | Beckley      |
| <i>General Staff Secretary:</i>                                 |              |
| Chief Warrant Officer W-4 Martin F. Hayden .....                | Charleston   |
| <i>State Command Sergeant Major:</i>                            |              |
| Command Sergeant Major Joseph J. Sale .....                     | Fayetteville |

## Air National Guard

*Headquarters, West Virginia Air National Guard  
1703 Coonskin Drive, Charleston*

|  |                      |
|--|----------------------|
| <i>The Adjutant General:</i>                 |                      |
| Major General John A. Wilson III .....       | St. Albans           |
| <i>Assistant Adjutant General for Air:</i>   |                      |
| Colonel Wilbert T. Stewart .....             | Nitro                |
| <i>Commander:</i>                            |                      |
| Brigadier General Albert J. Dye .....        | Daniels              |
| <i>Director of Logistics:</i>                |                      |
| Colonel Ronald W. Taylor .....               | Hagerstown, Maryland |
| <i>Director of Operations:</i>               |                      |
| Colonel John P. Harris .....                 | Charleston           |
| <i>Executive Support Staff Officer:</i>      |                      |
| Colonel Ralph E. Meade .....                 | Dunbar               |
| <i>Aerospace Medicine Physician:</i>         |                      |
| Colonel Ralph S. Smith, Jr. ....             | Charleston           |
| <i>Education and Training Staff Officer:</i> |                      |
| Lieutenant Colonel James N. Hudgins .....    | Milton               |
| <i>Personnel Staff Officer:</i>              |                      |
| Lieutenant Colonel William J. Snuffer .....  | Elkview              |
| <i>Chaplain:</i>                             |                      |
| Colonel John E. Wright .....                 | Inwood               |
| <i>Judge Advocate Staff Officer:</i>         |                      |
| Lieutenant Colonel David A. Faber .....      | Charleston           |
| <i>Public Affairs Staff Officer:</i>         |                      |
| Major Thomas P. Crouser .....                | St. Albans           |



## U.S. ARMY ENGINEER DISTRICT, HUNTINGTON

### CORPS OF ENGINEERS

#### 502 Eighth Street, Huntington 25701-2070

Congress has delegated to the Corps of Engineers responsibility for the development, construction, operation, and maintenance of navigation facilities, flood control structures, and related improvements, and services for water resources management.

The Civil Works Program of the Corps of Engineers is divided on the basis of watershed drainage areas. The Ohio River drainage basin includes all of West Virginia except the Eastern Panhandle, which is in the Potomac River basin. The Huntington District of the Ohio River Division encompasses that part of the Ohio River basin in West Virginia downstream from New Martinsville in Wetzel County. The Pittsburgh District encompasses the upstream remainder of the Ohio River basin, including the basin of the Monongahela River. The Potomac River basin is included in the Baltimore District of the North Atlantic Division.

Responsibility for military construction in West Virginia rests with the U.S. Army Engineer District, Baltimore.

Extension of the Ohio River navigation system in West Virginia presently includes three high lift dams on the Kanawha River and three navigation structures on the Monongahela River.

Improvement of the navigation facilities on the Ohio River bordering West Virginia includes eight high lift structures which replaced 22 obsolete, low lift dams. Seven of the structures have double, parallel locks with dimensions of 1,200 feet by 110 feet and 600 feet by 110 feet. The other structure, Gallipolis, was completed in 1937 and has parallel locks measuring 600 feet by 110 feet and 360 feet by 110 feet. In river-descending order, the structures are New Cumberland Locks and Dam, at New Cumberland, Pike Island Locks and Dam, near Wheeling; Hannibal Locks and Dam, near New Martinsville; Willow Island Locks and Dam, near Willow Island; Belleville Locks and Dam, near Belleville; Racine Locks and Dam, near Letart, and Gallipolis Locks and Dam, near Apple Grove. The pool of the other structure, Greenup Locks and Dam, near Greenup, Kentucky, borders Kentucky, Ohio and West Virginia and extends to the Gallipolis Dam. In order to provide comparable locking capacity, a study has been completed recommending authorization for modernization of the Gallipolis structure. Design of Gallipolis Locks is complete and the contract is expected to be awarded in the 4th quarter of calendar year 1987.

Modernization of the obsolete navigation structures in the upper portion of the Monongahela River is complete. Opekiska, Hildebrand and Morgantown Locks and Dams are complete and located entirely within West Virginia. Point Marion Lock and Dam is in Pennsylvania, with its upper pool extending to Morgantown Dam. Modifications to Point Marion Dam are complete and replacement of the lock is under study.

Multipurpose reservoir projects constructed by the Army Engineers within the State include Bluestone Lake on New River at Hinton; Sutton Lake on Elk River at Sutton; Tygart Lake on Tygart Valley River near Grafton; Summersville Lake on Gauley River near Summersville; East Lynn Lake on East Fork of Twelvepole Creek near Wayne, R. D. Bailey Lake on Guyandotte River near Gilbert; Burnsville Lake on Little Kanawha River near Burnsville; Beech Fork Lake on Twelvepole Creek near Huntington and Bloomington Lake on North Branch Potomac River near Piedmont. The Stonewall Jackson Lake project on West Fork River near Weston is under construction.

Local protection projects completed by the Corps of Engineers in West Virginia are located at Parkersburg, Point Pleasant, Huntington, Ceredo-Kenova, Ridgeley, W. Va.-Cumberland, Md. (one project), Buckhannon, Elkins, Princeton, East Rainelle, and Williamson. Several completed small flood control projects and snagging and clearing projects have reduced or alleviated flood damage along smaller tributaries of main rivers within the State.

Services provided include those related to floodplain management and disaster relief assistance. The floodplain management services program provides for preparation of floodplain information reports for communities of the State upon their request, and help to any community, agency, or individual in evaluating flood hazards at individual locations.

### Huntington District, Ohio River Division

#### Staff

*District Engineer:* Colonel Robert D. Brown III  
*Deputy District Engineer:* Lt. Col. Gordon B. Jobe  
*Executive Assistant:* Frank E. Matthews, Jr.

**Construction Division***Chief:* David J. Deeds**Contracting Division***Chief:* Robert B. Tucker**Engineering Division***Chief:* Charles E. Vandevelde  
*Assistant Chief:* David J. Lambert**Information Management Office***Chief:* Hugh S. Adams**Internal Review Office***Chief:* Gwen C. Jackson**Logistics Management Office***Chief:* Annette Quinn**Office of Counsel***Chief:* Edward W. Eversole  
*Assistant Chief:* Esdel B. Yost**Operations and Readiness Division***Chief:* H. K. Crisp  
*Assistant Chief:* Samuel K. French**Personnel Office***Chief:* Larry G. Hatfield**Planning Division***Chief:* Donald W. Herndon  
*Assistant Chief:* William E. Sinozich**Real Estate Division***Chief:* Donald E. Thompson  
*Assistant Chief:* William L. Miller**Programs Management Office***Chief:* Junior A. Pavik**Resource Management Office***Chief:* Harvey A. Unger**Safety and Occupational Health Office***Chief:* Randy J. Sortet**Special Assistants***Emergency Operations Planner:*

\*Lawrence W. Morrison

*Equal Employment Officer:*

Nadya D. Sill

*Security and Law Enforcement Officer:*

\*Lawrence W. Morrison

*Value Engineer Officer:*

H. Poe Bradbury

\*Dual Capacity

**FEDERAL CORRECTIONAL INSTITUTION****Alderson 24910***Warden:* Ron C. Burkhart

The Federal Correctional Institution is situated in the foothills of the Allegheny Mountains in Summers and Monroe Counties. It was established by an act of Congress June 7, 1924, and the buildings and grounds have a value in excess of \$3.5 million. It was designed to take care of all women Federal sentenced prisoners in the United States and the insular possessions and has a capacity of 572. Since 1982 the institution has housed female offenders committed to custody by West Virginia State Courts. There are seventeen buildings housing inmates, a hospital, administration building, garment factory, decal-screen print factory, laundry, vocational-educational building, chapel and auditorium, storehouse, dining room and shops. The enabling act specified that each inmate should be given training that would fit her to be self-supporting upon her return to society. The institution program has expanded to meet the needs of a changing society. Specific program areas include counseling, education, medical and psychological, casework, religious, vocational, and certified apprenticeship programs in the building trades, welding, refrigeration, boiler house operations, auto mechanics, dental assistant, cooking, baking and firefighting/emergency medical technician. The institution program is further complemented by community centers which are located in various cities throughout the United States.

**ENVIRONMENTAL PROTECTION AGENCY**

**Region III**

**Wheeling Office**

**303 Methodist Building**

**Wheeling 26003**

*Chief* H. Ronald Preston

*Chief, Engineering Section:* Gary V. Bryant

*W. Va. State Liaison Officer:* Raymond C. George

**GENERAL SERVICES ADMINISTRATION**

**Office Of Public Buildings and Real Property**

**Regional Office Building, Philadelphia 19107**

**Field Offices**

**Kanawha**

**P.O. Box 493, Huntington 25709**

*Buildings Manager, Huntington* ..... John L. Elder  
*Assistant Buildings Manager, Huntington* ..... Don Meadows  
*Assistant Buildings Manager, Roanoke, Va.* ..... Robert O'Brien

**Parkersburg**

**P.O. Box 363, Parkersburg 26105**

*Acting Buildings Manager, Parkersburg.* ..... Edwin R. Swick  
*Assistant Buildings Manager, Elkins.* ..... Sharon L. Jack

**REPRESENTATIVES**

*Charleston-Huntington* ..... John L. Elder  
*Parkersburg* ..... Edwin R. Swick  
*Roanoke, Va.* ..... Robert O'Brien  
*Elkins* ..... Sharon Jack

**Design and Construction Division  
 For West Virginia**

**5535 Caswell Road, Baltimore, MD 21207**

*Supervisory General Engineer* ..... Edmund Lehman  
*Construction Representative* ..... Paul Cox  
*Construction Inspector* ..... Paul Cox  
*Mechanical Engineer* ..... Steven Pearre  
*Acting Chief, Project Operations Branch.* ..... Edmund Lehman

**DEPARTMENT OF TRANSPORTATION  
 FEDERAL HIGHWAY ADMINISTRATION**

**Motor Carrier Safety Office**

**Room 300, 550 Eagan St., Charleston 25301**

*Officer-In-Charge:* Robert A. Nelson ..... Charleston

**DEPARTMENT OF TRANSPORTATION  
FEDERAL HIGHWAY ADMINISTRATION**

**West Virginia Division of Region 3  
550 Eagan Street, Suite 300, Charleston 25301**

*Regional Federal Highway Administrator:* George R. Turner, Jr., Baltimore, Maryland

*Division Administrator:*  
Billy R. Higginbotham

*Assistant Division Administrator  
and Engineering Coordinator:*  
Nicholas L. Graf

*Division Bridge Engineer:*  
Jack L. Justice

*Assistant Division Bridge Engineer:*  
Calvin V. Karper

*Division Realty Officer:*  
Richard Etter

*Realty Specialist:*  
George Dudas, Jr.

*Financial Manager:*  
Robert L. Oates

*Financial Specialist:*  
Claudine N. Shirk

*District Engineers:*  
George K. Frick  
David A. Price

*Fiscal Clerk:*  
Linda L. Segarra

*Program Development:*  
Gale W. Macklay

*Program Coordinator:*  
Clair L. Hendrickson

*Area Engineers:*  
Harold F. Butler, Jr.  
George T. Sparks  
David Hart  
Robert Wright  
Melisa Ridenour

*Secretary:*  
Jeanette D. Simms

*Clerk-Typists:*  
Adah Strum  
William A. Gromley  
Ozell Jones

**DEPARTMENT OF HOUSING AND URBAN DEVELOPMENT**

**Charleston Office  
405 Capitol St., Suite 708  
Charleston 25301-1795**

*Office of Manager:*

*Manager:* Carl A. Smith ..... Putnam  
*Secretary to Manager:* Gloria E. Lair ..... Putnam

*Fair Housing and Equal Opportunity Division:*

*Equal Opportunity Specialist:* Tom Naylor ..... Kanawha

*Housing Division:*

*Director, Housing Division:* Fred S. Roncaglione ..... Kanawha  
*Chief, MF Housing Programs/Mortgage Credit:* James E. Prince ..... Putnam

*Valuation Branch:*

*Supervisory Appraiser:* J. Henry Miller ..... Kanawha

*Architecture, Engineering, Cost Branch:*

*Supervisory Construction Analyst:* R. Keith Young ..... Kanawha

*Loan Management and Property Disposition Branch:*

*Supervisory Loan Specialist:* Ernest Marsh ..... Jackson

*Assisted Housing Management Branch:*

*Chief, Assisted Housing:* L. Phillip Snyder ..... Cabell

**DEPARTMENT OF INTERIOR****Geological Survey Water Resources Division****603 Morris Street, Charleston 25301***District Chief:* D. H. Appel*Assistant District Chief and Ground Water Specialist:* D. P. Brown*District Water Quality Specialist:* G. M. Ferrell*District Surface Water Specialist:* G. S. Runner*Morgantown Subdistrict Chief:* W. A. Hobba, Jr.*Charleston Field Office Chief:* S. M. Ward*Administrative Officer:* S. B. Moles**DEPARTMENT OF THE INTERIOR****Office of Surface Mining****Charleston Field Office****603 Morris St.****Charleston 25301***Field Office Director:* James C. Blankenship, Jr.**Administrative Staff***Administrative Officer:* Mildred G. King*Administrative Services Assistant:* Carol C. Hinchman*Secretary:* Nancy C. Harper*Computer Assistant:* (Vacancy)**Abandoned Mine Lands Branch***Chief:* Donald R. Beightol*AML Programs Clerk:* Barbara I. Chapman*Program Specialist:* Carl A. Walker*Program Specialist:* Lowell L. Haga*Federal Project/Reclamation Specialist:* Russell F. Smith**Regulatory Branch***Chief:* Thomas O. Morgan, Jr.*Regulatory Programs Clerk:* Julia B. Guthrie*Program Specialist:* Jeffrey C. Franklin*Program Specialist:* Lynn M. McCauley*Program Specialist:* Dennis L. Boyles**Beckley Area Office  
101E Harper Park Drive  
Beckley 25801***Area Office Manager:* Jack Nelson*Secretary:* (Vacancy)*Clerk-Typist:* Laura A. Craig*Clerk-Typist:* Cynthia Parker*Program Specialist:* Denny N. Wood*Reclamation Specialist:* John Beavers*Reclamation Specialist:* John D. Gallo*Reclamation Specialist:* Arthur W. Dempsey*Reclamation Specialist:* Thomas E. Sentz*Reclamation Specialist:* Donald W. Steck*Auditor:* William F. White*Auditor:* Robert L. Lively*Auditor:* Rebecca A. Cook*Audit Supervisor:* Richard C. Miller*Audit Assistant:* Betty J. Mahood**Morgantown Area Office  
75 High Street  
Morgantown 26507***Area Office Manager:* Charles A. Sheets*Secretary:* Nancy L. Booth*Reclamation Specialist:* David B. Funkhouser*Reclamation Specialist:* Carman Paleno

*Clerk-Typist:* Joyce L. Boone  
*Program Specialist:* Michael J. Superfesky  
*Reclamation Specialist:* William F. Berthy  
*Reclamation Specialist:* Franklin R. Payne

*Reclamation Specialist:* C. Donald Summers  
*AML Program Specialist:* Rodney A. Moore  
*Auditor:* Phil White

## INTERNAL REVENUE SERVICE

### District Of West Virginia

P.O. Box 1388, Parkersburg 26102

#### Director's Staff

*District Director:* Ronald W. Kirby ..... Parkersburg  
*Secretary:* Barbara E. Berry ..... Parkersburg  
*Public Affairs and Problem Resolution Officer:* Judith A. Chichester ..... Parkersburg  
*Equal Opportunity Officer:* Patricia A. Huffer ..... Parkersburg

#### Resources Management Division

*Chief:* Nancy A. D'Amato ..... Parkersburg  
*Secretary:* Bobbie H. Adiklis ..... Parkersburg  
*Data Processing Operations:*  
*Chief:* Kenneth W. Broffman ..... Parkersburg  
*Data Security:* Susan Kelly ..... Parkersburg  
*Facilities Management Branch:*  
*Chief:* Vivian Stewart ..... Parkersburg  
*Physical Security:* Penny Kidd ..... Parkersburg  
*Human Resources Branch:*  
*Chief:* Harriet A. Cutlip ..... Parkersburg

#### Collection and Taxpayer Service Division

*Chief:* David E. Gardner ..... Parkersburg  
*Secretary:* Nancy Mays ..... Parkersburg  
*Staff Assistant:* Joe Marsh ..... Parkersburg  
*Special Procedures Staff:*  
*Chief:* Janet Shively ..... Parkersburg  
*Taxpayer Service:*  
*Group Manager:* Edith Parker ..... Parkersburg  
*Taxpayer Education Specialist:* Gail Robison ..... Parkersburg

#### Field Offices

##### Charleston

*Group Manager:* Johnetta Williams ..... Charleston  
*Branch Offices:* Parkersburg, Wheeling  
*Group Manager:* Gary Watts ..... Charleston  
*Branch Office:* Huntington

##### Bridgeport

*Group Manager:* Steve Howard ..... Bridgeport  
*Branch Office:* Martinsburg

##### Sophia

*Group Manager:* William Jenkins ..... Sophia  
*Branch Offices:* Bluefield, Logan

#### Criminal Investigation Division

*Chief:* William F. Bruton ..... Parkersburg  
*Secretary:* Judith K. Richards ..... Parkersburg  
*Management Assistant:* Irene Arbogast ..... Parkersburg

**Field Offices**

**Charleston**

*Group Manager:* Joseph H. Romine ..... Charleston  
*Branch Offices:* Beckley, Huntington

**Parkersburg**

*Group Manager:* William P. Clevenger ..... Parkersburg  
*Branch Offices:* Bridgeport, Martinsburg

**Examination Division**

*Chief:* Lowell C. White ..... Parkersburg  
*Secretary:* Rhonda Bock ..... Parkersburg  
*Chief, Planning and Special Programs Staff:* Vincent J. Post, Jr. .... Parkersburg  
*Chief, Quality Review Staff:* (Vacancy)

**Field Offices**

**Sophia**

*Group Manager:* (Vacancy)  
*Branch Office:* Bluefield

**Charleston**

*Group Manager:* Ralph E. Strickland ..... Charleston

**Parkersburg**

*Group Manager:* Ronald W. Marks ..... Parkersburg

**Bridgeport**

*Group Manager:* Alfred E. Trout ..... Bridgeport  
*Branch Offices:* Martinsburg, Morgantown

**Huntington**

*Group Manager:* Rodney C. Lowe ..... Huntington  
*Branch Office:* Logan

**Wheeling**

*Group Manager:* Daniel H. Samples ..... Wheeling

**DEPARTMENT OF COMMERCE  
INTERNATIONAL TRADE ADMINISTRATION**

**U. S. and Foreign Commercial Service  
3309 Federal Building  
500 Quarrier Street, Charleston 25301**

*Director:* Roger L. Fortner  
*Trade Specialist:* James R. Pittard

*Trade Reference Assistant:* Jane U. Lore  
*Clerk-Typist:* Sharon T. Lovejoy

**DEPARTMENT OF LABOR  
NATIONAL MINE HEALTH AND  
SAFETY ACADEMY**

**P.O. Box 1166  
Beckley 25802-1166**

Located near the Raleigh County Airport, the Academy was dedicated in 1976 and includes a complex of classrooms and laboratories accommodating 600 students, dormitory space for 338 people (double-occupancy), a cafeteria, library, auditorium, gymnasium and other recreational facilities.

The primary purpose of the Academy is to design, develop and conduct instructional programs which will

assist in government, industry and labor efforts to reduce accidents and health hazards in the minerals industries.

**Staff Directory**

*Superintendent:* Thomas G. Kessler  
*Chairman, Department of Continuing Education:* David L. Moore  
*Acting Chairman, Department of Resident Education:* David L. Moore  
*Business Manager:* Joseph H. L. Grice

**U.S. OFFICE OF PERSONNEL MANAGEMENT**

**CHARLESTON FJITC**

**500 Quarrier Street, Charleston 25301**

*Employment Examiner:* W. A. Lambert ..... Charleston

**BUREAU OF THE PUBLIC DEBT**

**200 Third Street, Parkersburg 26106-1328**

*Assistant Commissioner:* Martin French ..... Parkersburg  
*Deputy Assistant Commissioner:* Robert L. McLearn ..... Parkersburg  
*Special Assistant:* Arthur A. Klass ..... Parkersburg  
*Secretary to the Assistant Commissioner:* Catharine C. Kelley ..... Parkersburg  
*Division of Administration:*  
     *Director:* Thomas W. Harrison ..... Parkersburg  
     *Personnel Branch:*  
         *Manager:* Gary Short ..... Parkersburg  
*Division of Accounts and Reconcilements:*  
     *Director:* Thayer A. Wood ..... Parkersburg  
*Division of Data Recording and Search:*  
     *Director:* L. James Hale ..... Parkersburg  
*Division of Transactions and Rulings:*  
     *Director:* LaVerne Aanerud ..... Parkersburg  
*Legal Office:*  
     *Attorney Advisor:* Dean Adams ..... Parkersburg  
*Savings Bond Information:*  
     *Manager:* Victor P. Antoline, Jr. .... Parkersburg  
*Record Storage Facilities Branch:*  
     *Manager:* Douglas Smith ..... Ravenswood

**SELECTIVE SERVICE SYSTEM OF WEST VIRGINIA  
 (STANDBY)**

**Coonskin National Guard Armory  
 Charleston 25311**

*State Director* ..... Harold E. Brown  
*Deputy State Director* ..... Col. Jack E. Yeager  
*Training Officer* ..... LTC Robert G. Dunnavant  
*Plans & Operations Officer* ..... LTC Robert G. Dunnavant  
*Administrative Officer* ..... CW2 Hubert H. Haynes  
*Librarian* ..... ILT Camden P. Siegrist  
*Attached for Training:*  
     Major Carl A. Walker, U.S.A.F.R.  
     Major James W. Glasscock, U.S. Army Reserve



## SMALL BUSINESS ADMINISTRATION

(District Office)

P.O. Box 1608

Clarksburg 26302-1608

*District Director:* Marvin P. Shelton  
*Secretary to Director:* Nancy G. Davis  
*Assistant Director for Finance and Investment:*

Thomas A. Humphreys

*Financing Division:*

*Loan Officers:*

Ole Mykel Moore

Shirley Higginbotham

*Chief, Portfolio Management Division:*

Ronald Bucy

*Loan Officers:*

Douglas K. Aspy

Roger Britton

Martin Elliott

Aaron Hairston

Debra Flanigan

John David Manley

*Assistant Director for Business Development:*

Donald S. Carter

*Business Development Specialist:*

Victor Benoit

Douglas Smith

*Minority Small Business:*

*Business Opportunity Specialist:*

Darryl K. Hairston

*Legal Division:*

*District Counsel:* Charles E. Forsythe

*Legal Assistant:* Marie Maschas

*Administrative Technician:* Mary B. Maier

*Cashier:* Sharon Weaver

(Branch Office)

550 Eagan Street, Suite 309

Charleston 25301

*Branch Manager:* Edward G. Zimmerman

*Secretary:* Michelle Moore

*Business Development Specialist:*

William G. Durham, Jr.

## SOCIAL SECURITY ADMINISTRATION

1206 Quarrier Street, Charleston 25301

| <i>City</i>   | <i>Manager</i>       |
|---|----------------------|
| Beckley .....   | Carl Stewart         |
| Bluefield .....   | Leon Hess            |
| Charleston .....  | Joseph D. Coffman    |
| <i>Montgomery Branch</i> .....  | William T. Warren    |
| <i>St. Albans Branch</i> .....  | Darrell Southern     |
| Clarksburg .....  | Linda Coleman        |
| <i>Elkins Branch</i> .....  | William Rebert       |
| <i>Fairmont Branch</i> .....  | Evelyn J. Carter     |
| Huntington .....  | William C. Goad      |
| Logan .....   | Arnold P. Walker     |
| <i>Williamson Branch</i> .....  | Sharon Dame          |
| Martinsburg (Branch of Winchester, Virginia) .....                              | Gary A. Wolfshemer   |
| Morgantown .....  | Fred Hess            |
| Parkersburg .....   | Bernard T. Rubin     |
| Welch .....   | Henry McKinney       |
| Wheeling .....  | Thomas A. Kopitnik   |
| Covington, VA (Greenbrier, Monroe, Pocahontas Counties) .....                   | Roger B. Evans       |
| Cumberland, MD (Mineral County) .....   | Elaine Watson        |
| <i>Petersburg, WV Branch (Grant County)</i> .....                               | James E. Wilson, Jr. |
| <i>East Liverpool, Ohio (Northern Hancock County)</i> .....                     | Philip Duckworth     |
| <i>Steubenville, Ohio (Southern Hancock and Northern Brooke Counties)</i> ..... | John Lovinski        |

**DEPARTMENT OF THE TREASURY**

**Bureau Of Alcohol, Tobacco & Firearms  
Suite 204, 550 Eagan Street, Charleston 25301**

*Resident Agent in Charge:* John C. Spidell ..... Charleston

**VETERANS ADMINISTRATION REGIONAL OFFICE**

**640 Fourth Avenue, Huntington 25701**

*Director:* Jon A. Baker

*Adjudication Officer:* Bascom Carl Ray

*Chief, Support Services Division:* Allan Ellison

*Personnel Officer:* Elizabeth B. Weiler

*District Counsel:* Charles C. Moore, Jr.

*Loan Guaranty Officer:* Robert K. Shearin

*Veterans Services Officer:* David Allen

*Vocational Rehabilitation and Counseling Officer:* Malcolm Farmer

**Veterans Assistance Locations**

|                   |  |
|-------------------|--|
| Beckley .....     | Medical Center                         |
| Clarksburg .....  | Medical Center                         |
| Huntington .....  | Medical Center                         |
| Martinsburg ..... | Medical Center (Medical & Domiciliary) |

The Huntington Regional Office is under the jurisdiction of the Veterans Administration Central Office, with headquarters in Washington, D.C. The Huntington Office serves West Virginia with the exception of four northern panhandle counties—Ohio, Hancock, Brooke and Marshall. These counties are under the Pittsburgh Regional Office. Eight eastern panhandle counties—Berkeley, Grant, Hampshire, Hardy, Jefferson, Mineral, Morgan and Pendleton—are serviced by the Veterans Services Officer at the Washington Regional-Office in Washington.

**VETERANS ADMINISTRATION HOSPITAL**

**200 Veterans Avenue, Beckley 25801**

*Medical Center Director:* D. R. Pisegna

*Chief of Staff:* Anthony Dinh, M.D.

*Chief, Surgical Service:* Jogindar Singh, M.D.

*Chief, Medical Service:* Touraj Farid, M.D.

*Chief, Voluntary Service:* Bob Parkman

*Chief, Medical Administration Service:* A. V. Diego

*Chief, Dental Service:* James Payne, D.D.S.

*Chief, Nursing Service:* Iris Fernandez

**LOUIS A. JOHNSON VETERANS ADMINISTRATION  
MEDICAL CENTER**

**Clarksburg 26301**

*Center Director:* William G. Wright

*Associate Director:* Ellen DeGeorge

*Chief of Staff:* Erlinda DeLaPena, M.D.

*Secretary to Director:* Treena Pokrzywa

*Chief, Medical Service:* F. W. Conley, M.D.

*Chief, Surgical Service:* John A. Surnonte, M.D.

*Acting Chief, Psychiatry Service:* Edward J. Mortell, M.D.

*Chief, Nursing Service:* Christine Cissell, R.N.

*Chief, Dental Service:* H. Lee Courtney, D.D.S.

This is a 216 bed general medical and surgical medical center dedicated on December 17, 1950. and activated for patients in March 1951. There are 93 medical beds, 86 surgical beds, and 37 psychiatric beds. Included in the medical and surgical beds is a 12-bed combined Intensive Care/Coronary/Respiratory Care Unit. The hospital also has diagnostic nuclear medicine capability and a satellite dialysis program. The hospital is affiliated with the West Virginia University School of Medicine. Currently there is a \$24.5 million Clinical Addition under construction. It is scheduled to be completed in 1989.

## VETERANS ADMINISTRATION MEDICAL CENTER

1540 Spring Valley Drive, Huntington 25704

*Medical Center Director:* Timothy B. Williams  
*Associate Medical Center Director:* Paul Magalian  
*Chief of Staff:* Thomas W. Kiernan, M.D.  
*Administrative Assistant to Chief of Staff:* Jerri L. Shaffer  
*Chief, Surgical Service:* William E. Wheeler, M.D.  
*Chief, Dental Service:* Damon E. Coffman, D.D.S.  
*Chief, Medical Service:* James Kemp, M.D.  
*Chief, Nursing Service:* Pam Malik-Jackson

## VETERANS ADMINISTRATION MEDICAL CENTER

Martinsburg 25401

*Medical Center Director:* I. V. Billes  
*Associate Director:* John F. Scudieri  
*Chief of Staff:* Robert W. Sjogren, M.D.

The new Veterans Administration Medical Center complex was occupied on October 2, 1984. The complex consists of a 377-bed high rise hospital, 120-bed nursing home and a 520-bed domiciliary. The facility is located on approximately 175 acres of land and has its own water supply.

The Medical Center is affiliated with George Washington, Howard and Georgetown universities in Washington, D.C., and the School of Dentistry at West Virginia University.

## DEPARTMENT OF LABOR VETERANS EMPLOYMENT AND TRAINING SERVICE

West Virginia Department of Employment Security  
 Room 212, 112 California Avenue  
 Charleston 25305

*Director of Veterans Employment and Training Service for West Virginia:*  
 David L. Bush ..... Charleston  
*Program Assistant:* Sandra P. Webb ..... Charleston  
*Assistant Director:*  
 Neil L. Gallagher, 165 W. Pike Street ..... Clarksburg

The Director of Veterans Employment and Training Service is attached to the staff of the public employment service. He is administratively responsible to the Secretary of Labor through the Director of the Veterans Employment and Training Service for the execution of the Secretary's veterans' placement policies through the public employment service. In cooperation with the public employment service he shall —

"(a) be functionally responsible for the supervision of the registration of veterans in local employment offices for suitable types of employment and for placement of veterans in employment;

"(b) assist in securing and maintaining current information as to the various types of available employment in public works and private industry or business;

"(c) promote the interest of employers in employing veterans,

"(d) maintain regular contact with employers and veterans' organizations with a view of keeping employers advised of veterans available for employment and veterans advised of opportunities for employment; and

"(c) assist in every possible way in improving working conditions and the advancement of employment of veterans."

The Veterans Employment and Training Service Representative assists the Director of the Department of Employment Security with problems concerning veterans employment.

UNITED STATES DEPARTMENT OF COMMERCE
NATIONAL OCEANIC & ATMOSPHERIC ADMINISTRATION

NATIONAL WEATHER SERVICE

Weather Service Forecast Office

Kanawha Airport

Charleston 25311

State General and Aviation Forecast Office, State User Services Representative, State Aviation Liaison Office, Air Stagnation Forecasts, Fire Weather Services for state and federal fire protection agencies, center for river service area embracing the Ohio river and tributaries below Hannibal locks and above Ashland, NOAA Weather Wire (teletypewriter) and NOAA Weather Radio focal point for state.

Table listing staff positions and names: Meteorologist In Charge (Alan Rezek), Deputy Meteorologist In Charge (Arthur C. Strong), Air Stagnation and Fire Weather Forecaster (Tenia Wilson), Hydrologist (Robert M. Tibi), Evaluation Meteorologist (Vacancy), Flash Flood Coordinator (I FLOWS) (George Ventisanos).

Weather Service Offices

- Beckley: Richard Lane, Official In Charge, General and Airway Meteorological Services.
Elkins: Marvin O. Hill, Official In Charge, General and Airway Meteorological Services.
Huntington: Richard J. Westergard, Official In Charge, General and Airway Meteorological Services.
Parkersburg: Richard Calcaterra, Official In Charge, Warning Preparedness.

NOAA WEATHER RADIO

Table with columns: Transmitter Site, Operating Frequency. Lists sites like Ashland, Kentucky (162.55 Mhz), Charleston (162.40 Mhz), Clarksburg (162.55 Mhz), Flat Top (162.55 Mhz), Gilbert (162.475 Mhz), Hagerstown, Maryland (162.475 Mhz), Hinton (162.425 Mhz), Pittsburgh, Pennsylvania (162.55 Mhz), Romney (162.400 Mhz), Spencer (162.50 Mhz), Sutton (162.45 Mhz).

CLIMATOLOGICAL STATIONS AND OBSERVERS

- Albright Monongahela Power Co.
Alderson: Rassie L. Sims
Athens: Concord College
Bayard: William J. Fulk
Beckley: Veterans Hospital
Belington: William Coontz
Bens Run ISSE: FMC Corporation
Bluefield Airport: Federal Aviation Administration
Bluestone Dam: Corps of Engineers
Branchland: Mr. & Mrs. William McCloud
Brandonville: Mr. & Mrs. Verl E. Galloway
Brushy Run: Esther C. Shreve
Buckeye: Fred Morrison
Buckhannon 2 W: Dr. Arthur B. Gould
Burnsville Dam: Corps of Engineers
Cacapon State Park: WV Dept. Natural Resources
Cacapon State Park 2: Richard McNeer
Cairo 3 S: Clarence W. Haga
Camden-on-Gauley: Danny A. Smith
Canaan Valley: Ben F. Thompson
Centralia: Elizabeth Skidmore
Clarksburg 1: Edward W. Wagner
Clay 1 SW: Mrs. B. M. Coulter
Clendenin: Jeff Gainer

- Coopers Rock State Forest: WVU Div. of Forestry
- \*Corton: Consolidated Gas Supply Corp.
- \*Creston 1 SSW: Peggy Hacker  
Dailey: Omer S. Smith
- \*Dallas: Herman Fonner  
Dille: Barbara A. Keener  
Dry Creek: Charles Jarrell  
Dunlow: Patrick Fluty
- \*Fairmont: City Filtration Plant
- \*Flat Top: Columbia Gas Trans. Corp.
- \*Franklin 2 N E.: George D. Hammer  
Freemansburg: Consolidated Gas Supply Corp.
- \*Gary Michael Bryant
- \*Gassaway: W. Va. Water Co.  
Glady: Betty A. Thompson
- \*Glenville 1 ENE: Equitable Gas Co.  
Griffithsville: Jesse Mae Cheeks  
Hacker Valley: Lela M. Carter  
Hall: Anita Newcomb
- \*Hamlin: W. Va. Water Co.  
Hico: North American Ridge Runners
- \*Hogsett Gallipolis Dam: Corps of Engineers  
Hundred: Frances Postlewait
- \*Huntington Federal Building: Corps of Engineers
- \*Huntington Sew. Trmt. Plant: Sanitation Board (James Davis)  
Iaeger: Sherman Clavenger  
Kearneysville: WVU
- \*Kopperston: Consolidated Gas Supply Corp.  
Lake Lynn: West Penn Power Co.
- \*Lewisburg: Airport  
Lindside: Donna L. Ballard  
Liverpool: Brooks E. Utt  
Lockney: Consolidated Gas Supply Corp.
- \*Logan: (Vacancy)
- \*London Locks: Corps of Engineers
- \*Madison: Glenn H. Phillips
- \*Man: Rebekah Alford
- Mannington 1 W: Mary Ann Powell  
Marlinton: Gay Ware  
Martinsburg Airport: Federal Aviation Administration
- \*Mathias: Virgil L. Mathias
- \*McRoss: Russell D. Amick
- \*Middlebourne 2 ESE: John W. Crumrine
- \*Moorefield 2 SSE: Zella H. Vetter  
Morgantown Airport: Federal Aviation Administration
- \*Morgantown Lock and Dam: Corps of Engineers
- \*Moundsville: Sewage Treatment Plant (A. J. Sims)
- \*New Cumberland: Mr. & Mrs. William B. Murray
- \*Oak Hill: Oak Hill Water Co.
- \*Parkersburg Airport: Federal Aviation Administration
- \*Parsons 1 SE: U.S. Forest Service
- \*Paynesville 3 NW: Ernest Vance
- \*Petersburg 9 SSW: Myra R. Yokum  
Philippi: Maxine Leach
- \*Pickens 1: Mrs. Tracie E. Coleman  
Pike Island Lock and Dam: Corps of Engineers
- \*Pineville: James E. Blankenship  
Princeton: Rudolph Tabor  
Racine Lock and Dam: Corps of Engineers  
Renick: Jimmy Workman
- \*Ripley NNE: Columbia Gas Transmission Corp.
- \*Romney ISW: Water Treatment Plant (Joseph Mongold)
- \*Rowlesburg: Kenneth L. Durr
- \*Seneca State Forest: James P. Schaffner  
Shepherdstown: Dawn Beaumont  
Smithburg: Consolidated Gas Supply Corp. (L. Friend)  
Smithville: Consolidated Gas Supply Corp.  
Snowshoe: Snowshoe Corp.
- \*Spencer: Ruth Bradley
- \*Spruce Knob: Harry J. Gordon
- \*Summersville Lake: Corps of Engineers
- Sutton Lake: Corps of Engineers
- \*Terra Alta No. 1: Charles D. Trembly  
Thomas: Robert E. White  
Thurmond: Wildwater Unlimited, Inc.  
Tribble: Bessie Casto  
Tygart Dam: Corps of Engineers
- \*Union: Edward W. Pell  
Valley Head: Viola Swecker  
Waneta: (Vacancy)
- \*Wardensville: WVU R. M. Farm
- \*Wayne 2: W. Va. Dept. Highways
- \*Webster Springs 1E: George K. McCourt
- \*Wellsburg 3 NE: Water Treatment Plant
- \*Weston: George M. Aylor
- \*West Union 2: Jon L. Bonnell
- \*Wheeling Filtration Plant: City of Wheeling
- \*White Sulphur Springs: Greenbrier Hotel (George M. Wilke)
- \*Williamson: Linda Blackburn
- \*Winfield Locks: Corps of Engineers

\*Climatological Stations which record temperature and precipitation.

NOTE: The airports at Bluefield, Martinsburg, Morgantown, Parkersburg, and Wheeling, operated by the Federal Aviation Administration (FAA), take hourly observations of temperature and precipitation, in addition to other weather elements.



**PICNIC AREA AT KUMBRABOW STATE FOREST**

Photograph by Gerald S. Ratliff, Department of Commerce

*Section Seven*



PRESS

News Organizations and Newspapers



RADIO AND TELEVISION

Stations, Their Staffs, Time on Air and Power



POSTAL



Post Offices (Postmasters Shown in "Municipal Register")

---

State and County Maps

---

Towns and Places Not Covered by Postal Directory

# THE PRESS

## WEST VIRGINIA PRESS ASSOCIATION

1033 Quarrier Street, Charleston 25301

*President:* Jim Hoffman ..... Morgantown  
*Vice President for Weeklies:* Warren Buzzard ..... Berkeley Springs  
*Vice President for Dailies:* Charles Connor, Jr. .... Beckley  
*Treasurer:* Mike Myer ..... New Martinsville  
*Immediate Past President:* Shelby Young ..... Clay  
*Executive Director:* William F. Childress ..... Charleston

### Directors

*Dailies*  
 Ray Olson, Elkins  
 Craig Selby, Charleston  
 Jim Tetrick, Keyser  
 Louis Harvath, Williamson  
 Fran Hollendonner, Parkersburg

*Weeklies*  
 Mariwyn Smith, Parsons  
 Jim McGoldrick, St. Marys  
 Phoebe Heishman, Moorefield  
 Ed Chadwick, Wayne

### Newspapers

*Beckley:*  
 Register/Herald  
*Berkeley Springs:*  
 The Morgan Messenger  
*Bluefield:*  
 Bluefield Daily  
 Telegraph  
*Buckhannon:*  
 The Record-Delta  
*Chapmanville:*  
 The Guyondotte Voice  
*Charleston:*  
 Daily Mail  
 Gazette  
 The State Journal  
*Charles Town:*  
 Jefferson-Advocate  
*Clarksburg:*  
 Exponent  
 Telegram  
*Clay:*  
 Clay County Free Press  
*Elizabeth:*  
 Wirt County Journal  
*Elkins:*  
 Inter-Mountain  
*Fairmont:*  
 Fairmont Times  
 West Virginian  
*Follansbee:*  
 The Follansbee Review  
*Franklin:*  
 The Pendleton Times  
*Glenville:*  
 Glenville Democrat  
 Glenville Pathfinder  
*Grafton:*  
 Mountain Statesman  
*Grantsville:*  
 The Chronicle/News

*Hamlin:*  
 The Lincoln Journal  
 The Weekly News  
 Sentinel  
*Harrsville:*  
 Ritchie Gazette  
*Hinton:*  
 Hinton News  
*Huntington:*  
 Herald-Dispatch  
 The Parthenon  
*Hurricane:*  
 Hurricane Breeze  
*Jaeger:*  
 Industrial News  
*Keyser:*  
 Mineral Daily News  
 The Mountain Echo  
*Kingwood:*  
 Preston County Journal  
*Lewisburg:*  
 W. Va. Daily News  
*Logan:*  
 The Logan Banner  
*Madison:*  
 Coal Valley News  
*Marlinton:*  
 Pocahontas Times  
*Martinsburg:*  
 The Martinsburg Journal  
*Mason:*  
 The Tri-County News  
*Milton:*  
 Cabell-Record  
*Montgomery:*  
 Montgomery Herald  
*Moorefield:*  
 Moorefield Examiner

*Morgantown:*  
 The Athenaeum  
 Morgantown Dominion-  
 Post  
*Moundsville:*  
 Moundsville Daily Echo  
*Mullens:*  
 Mullens Advocate  
*New Cumberland:*  
 Hancock County Courier  
*New Martinsville:*  
 Wetzel Chronicle  
*Oak Hill:*  
 Fayette Tribune  
*Parkersburg:*  
 News  
 Sentinel  
*Parsons:*  
 The Parsons Advocate  
*Pennsboro:*  
 Pennsboro News  
*Petersburg:*  
 Grant County Press  
*Piedmont:*  
 The Piedmont Herald  
*Philippi:*  
 The Barbour Democrat  
*Pineville:*  
 Independent Herald  
*Point Pleasant:*  
 Register  
*Princeton:*  
 Princeton Times  
*Rainelle:*  
 The Meadow River Post  
*Ravenstown:*  
 The Ravenswood News  
*Richwood:*  
 The News Leader  
 West Virginia Hillbilly



|                         |                          |                       |
|-------------------------|--------------------------|-----------------------|
| <b>Ripley:</b>          | <b>Summersville:</b>     | <b>Welch:</b>         |
| Jackson Herald          | Nicholas Chronicle       | Welch Daily News      |
| <b>Romney:</b>          | <b>Sutton:</b>           | <b>Wellsburg:</b>     |
| Hampshire Review        | Braxton Democrat/Central | The Brooke News       |
| <b>Shinnston:</b>       | Citizens'-News           | <b>Weston:</b>        |
| The Shinnston News      | <b>Terra Alta:</b>       | Weston Democrat       |
| <b>Sistersville:</b>    | Preston County News      | <b>West Union:</b>    |
| Tyler Star-News         | <b>Union:</b>            | The Herald Record     |
| Tyler Journal           | Monroe Watchman          | <b>Wheeling:</b>      |
| <b>Sophia:</b>          | Wayne                    | Intelligencer         |
| The Gulf Times          | Wayne County News        | News-Register         |
| <b>Spencer:</b>         | <b>Webster Springs:</b>  | The Catholic Spirit   |
| Roane County Reporter   | Webster Echo             | <b>Williamson:</b>    |
| The Times Record        | Webster Republican       | Williamson Daily News |
| <b>St. Marys:</b>       | <b>Weirton:</b>          | <b>Winfield:</b>      |
| St. Marys Oracle        | Weirton Daily Times      | Putnam Democrat       |
| Pleasants County Leader |                          |                       |

The West Virginia Press Association was formed late in the fall of 1953, to begin operation January 1, 1954, with the West Virginia Publishers' Association and the West Virginia State Newspaper Council both dissolving to merge in the formation of the new organization which now maintains headquarters in Charleston.

### Past Presidents

The West Virginia Publishers and Employing Printers Association, which was formed in 1921, was the predecessor of the West Virginia Publishers' Association, the group reorganizing and changing its name in 1932. The State Newspaper Council was formed in 1922. Past presidents of the press organization are:

West Virginia Publishers and Employing Printers Association—George Byrne, Williamson, 1921-22; W. Guy Tetrick, Clarksburg, 1922-32.

West Virginia Publishers' Association—W. Guy Tetrick, Clarksburg, 1932-41; Robert L. Smith, Charleston, 1941-48; Herman P. Dean, Huntington, 1948-50; Col. J. H. Long, Huntington, 1950-51; Mrs. Frances Ogden Stubblefield, Charleston, 1951-53.

West Virginia State Newspaper Council—A. S. Poling, Philippi, 1924-25; R. H. Pritchard, Weston, 1925-27; Ed. D. Woodyard, Spencer, 1927-28; H. S. Whetsell, Kingwood, 1928-29; Clarence H. Frey, Logan, 1929-30; H. L. Snyder, Shepherdstown, 1930-31; John F. Rose, Piedmont, 1931-32; George S. Hahne, Follansbee, 1932-33; Brooks Cottle, Morgantown, 1933-34; Edward L. Blake, Ronceverte, 1934-35; Thomas O'B. Flynn, Wheeling, 1935-36; Phil M. Conley, Charleston, 1936-37; W. R. Keyser, Welch, 1937-38; Calvin W. Price, Marlinton, 1938-39; Roy Bird Cook, Charleston, 1940; R. H. Ralston, Buckhannon, 1941; Ted McDowell, Beckley, 1942; Ralph E. Fisher, Moorefield, 1943; W. H. Barger, Keyser, 1944; Kyle McCormick, Princeton, 1945; G. C. McKown, Martinsburg, 1946; Joseph W. Short, Ravenswood, 1947; Charles Hodel, Beckley, 1948; John A. Jones, Weirton, 1949; Col. Francis P. Fisher, Parkersburg, 1950; Henry Woodyard, Spencer, 1951; Frank Knight, Charleston, 1952; Richard Whetsell, Kingwood, 1953.

West Virginia Press Association—Mrs. Frances Ogden Stubblefield, Charleston, 1953-54; Henry C. Woodyard, Spencer, 1954-55; Charles Hodel, Beckley, 1955-56; Ralph E. Fisher, Moorefield, 1957; Will R. Keyser, Welch, 1958; Ken McClain, Parsons, 1959; Raymond Brewster, Huntington, 1960; Richard H. Ralston, Buckhannon, 1961; George Warren Hodel, Beckley, 1962; Norman B. Blake, Ronceverte, 1963; Walter D. Tetrick, Keyser, 1964; Phil Fournier, Ravenswood, 1965; James A. Muscia, Logan, 1966; Mrs. Jane Price Sharp, Marlinton, 1967; Walter J. Mason, Fairmont, 1968; Roy G. Owens, St. Marys, 1969; Lyle B. Clay, Charleston, 1970; George A. Smith, Jr., Parsons, 1971; John L. Foy, Huntington; Harry G. Hoffman, Charleston, 1972; James S. Buzzard, Berkeley Springs, 1973; Harry Hamm, Wheeling, 1974-75; W. Herbert Welch, Buckhannon, 1976; John F. McGee, Charleston, 1977; Adam R. Kelly, Sistersville, 1978; Louis P. Harvath III, Williamson, 1979; E. M. Brewer, Hamlin, 1980; Robert Murphy, Fairmont, 1981; Ed Chadwick, Wayne, 1982; Tom George, Logan, 1983; Delbert Benson, 1984; Ed Kruger, 1985.

### West Virginia Journalism Hall of Fame

(Note: Members of the West Virginia Press Association choose, in biennial elections, distinguished editors and publishers for this honor. A candidate must have been dead at least two years before he can be nominated for consideration by the council.)

|  |                 |
|--|-----------------|
| Archibald Campbell (1833-1899): Wheeling Intelligencer ..... | Elected in 1935 |
| Andrew Price (1871-1930): Pocahontas Times, Marlinton .....  | 1935            |

|   |      |
|---|------|
| John Gabriel Jacob (1826-1903): Wellsburg Herald .....  | 1937 |
| Enos W. Newton ( -1865): Kanawha Republican, Charleston .....                                     | 1937 |
| Albert Sidney Johnston (1863-1925): Monroe Watchman, Union .....                                  | 1939 |
| Harry Lambright Snyder (1861-1935): Shepherdstown Register .....                                  | 1939 |
| Jefferson Slidell Brown (1861-1935): Randolph Enterprise, Elkins .....                            | 1941 |
| Robert S. Northcott (1818-1905): National Telegraph, Clarksburg .....                             | 1941 |
| William E. Chilton (1858-1939): Charleston Gazette, Charleston .....                              | 1943 |
| Howard W. Holt (1883-1936): Grafton Sentinel, Grafton .....                                       | 1943 |
| Herschel Coombs Ogden (1869-1943): Wheeling Daily News and Intelligencer .....                    | 1945 |
| Aldine S. Poling (1867-1937): Barbour Democrat .....  | 1945 |
| Gilbert Miller (1878-1939): Morgantown Post-Chronicle-Dominion .....                              | 1947 |
| Horatio Seymour Whetsell (1868-1941): Preston County Journal .....                                | 1947 |
| William M. O. Dawson (1853-1916): Preston County Journal .....                                    | 1949 |
| Samuel Alexander McCoy (1880-1935): Moorefield Examiner .....                                     | 1949 |
| William B. Blake, Sr. (1851-1938): West Virginia News .....                                       | 1951 |
| Earl Herndon Smith (1879-1940): Fairmont Times .....  | 1951 |
| Walter Eli Clark (1869-1950): Charleston Daily Mail .....   | 1953 |
| Robert H. Pritchard (1892-1950): Weston Democrat .....  | 1953 |
| John J. Cornwell (1867-1953): Hampshire Review, Romney .....                                      | 1955 |
| Nathaniel W. Willis (1755-1831): Potomac Guardian and<br>Berkeley Advertiser, Shepherdstown ..... | 1955 |
| John S. Gallaher (1796-1877): Virginia Free Press, Harpers Ferry .....                            | 1957 |
| Hugh Ike Shott (1866-1953): Bluefield Daily Telegraph and Sunset News .....                       | 1957 |
| John Alburttis (1772-1827): Berkeley Intelligencer .....  | 1959 |
| Calvin W. Price (1880-1957): Marlinton Pocahontas Times .....                                     | 1959 |
| Frank William Rose (1848-1919): Piedmont Herald .....   | 1961 |
| James W. Weir (1883-1954): Randolph Enterprise .....  | 1961 |
| J. Alfred Taylor, Sr. (1878-1961): Fayetteville State Sentinel .....                              | 1963 |
| Wat Warren (1853-1918): The Pathfinder .....  | 1963 |
| Henry Morgan (1843-1898): Morgantown Post .....   | 1965 |
| Frank Anthony Knight (1907-1956): Charleston Gazette .....  | 1965 |
| David Hunter Strother (1816-1888): Charleston Herald .....  | 1967 |
| Simeon S. Buzzerd (1870-1959): Morgan Messenger, Berkeley Springs .....                           | 1967 |
| Lewis Baker (1832-1899): Wheeling Register .....  | 1969 |
| Col. Joseph H. Long (1863-1958): Huntington Publishing Co. ....                                   | 1969 |
| Julian Evans Fleming (1850-1925): New Dominion, Morgantown .....                                  | 1971 |
| Brooks Cottle (1897-1967): Morgantown Post .....  | 1971 |
| George Ashston Laughlin (1862-1936): Wheeling Telegraph .....                                     | 1973 |
| Ralph E. Fisher (1905-1968): Moorefield Examiner .....  | 1973 |
| James Beller (1819-1877): Spirit of Jefferson .....   | 1975 |
| William B. Blake, Jr. (1874-1965): W. Va. News, Ronceverte .....                                  | 1975 |
| Arch J. Welton (1871-1942): Grant County Press, Petersburg .....                                  | 1977 |
| William D. Evans, Jr. (1907-1969): Fairmont Times .....   | 1977 |
| Charles Hodel (1889-1973): Beckley Newspapers .....   | 1979 |
| Roswell Schell Reid (1894-1941): Morgantown Dominion News/Post .....                              | 1979 |
| Herman E. Gieske (1891-1954): Huntington Advertiser/Herald-Dispatch .....                         | 1981 |
| Harry Hoffman ( -1977): Charleston Gazette .....  | 1981 |
| William F. Tolbert (1907-1971): Williamson Daily News .....                                       | 1983 |
| W. Herbert Welch (1916-1979): Buckhannon Republican-Delta .....                                   | 1983 |
| Ken McClain (1908-1977): Parsons .....  | 1985 |
| Joe Williams, Sr. (1877-1932): St. Marys .....  | 1985 |

**THE ASSOCIATED PRESS**

(West Virginia Bureau)  
1001 Virginia St., E., Charleston 25301

**Member Radio Stations**

|                        |                    |                     |
|------------------------|--------------------|---------------------|
| <i>Beckley:</i>        | <i>Fisher:</i>     | <i>Parkersburg:</i> |
| WJLS                   | WELD               | WXIL-FM             |
| <i>Bellaire, Ohio:</i> | <i>Fort Gay:</i>   | WIKS/WNUS           |
| WOMP                   | WFGH-FM            | <i>Philippi:</i>    |
| <i>Charleston:</i>     | <i>Huntington:</i> | WQAB                |
| WCHS                   | WHTN/WKEE          | <i>St. Marys:</i>   |
| WQBE                   | WMUL-FM            | WRRR                |
| WTIP/WVSR              | <i>Kenosa:</i>     | <i>Weirton:</i>     |
| WCAW                   | WTGR               | WEIR                |
| WVPN-FM                | <i>Morgantown:</i> | <i>Wheeling:</i>    |
| <i>Clarksburg:</i>     | WAJR               | WKWK                |
| WPDX                   | WWVU-FM            | WWVA                |
|                        | Metronews          | WZMM/WUNI           |

**Member Television Stations**

|                    |                    |                     |
|--------------------|--------------------|---------------------|
| <i>Bluefield:</i>  | <i>Clarksburg:</i> | <i>Parkersburg:</i> |
| WVVA               | WBOY               | WTAP                |
| <i>Bridgeport:</i> | <i>Huntington:</i> | <i>Wheeling:</i>    |
| WDTV               | WSAZ               | WTRF                |
| <i>Charleston:</i> |                    |                     |
| WCHS               |                    |                     |

**Newspaper Members**

|                           |                        |                              |
|---------------------------|------------------------|------------------------------|
| <i>Beckley:</i>           | <i>Huntington:</i>     | <i>Moundsville:</i>          |
| Beckley Register/Herald   | The Herald Dispatch    | Moundsville Daily Echo       |
| <i>Bluefield:</i>         | The Parthenon          | <i>East Liverpool, Ohio:</i> |
| Bluefield Daily Telegraph | <i>Marietta, Ohio:</i> | East Liverpool Review        |
| <i>Charleston:</i>        | The Marietta Times     | <i>Williamson:</i>           |
| The Sunday Gazette-Mail   | <i>Morgantown:</i>     | Williamson Daily News        |
| The Charleston Daily Mail | Daily Athenaeum        | <i>Steubenville, Ohio:</i>   |
| <i>Clarksburg:</i>        | The Dominion-Post      | The Herald Star              |
| The Clarksburg Exponent   |                        |                              |
| The Clarksburg Telegram   |                        |                              |

**Staff**

CHARLESTON—*Chief of Bureau:* Eric Newhouse.  
*News Editor:* Mark Paxton; *Staff:* Jill Wilson; Kelly Kissel; Paige St. John; Jane Anderson; Steve Herman; Thomas Simoneaux; Clark Miller  
*Statehouse Correspondent:* A. V. Gallagher.  
*Broadcast Executive:* Mark Frawley.  
*Technicians:* Pete Rose; Jeff Sahol.  
*Secretary:* Diane Dewese.  
*Chief of Communications:* Steve Salerno.  
*Huntington Correspondent:* Martha Hodel.  
*Morgantown Correspondent:* Ray Formanck.

## UNITED PRESS INTERNATIONAL

West Virginia Headquarters: P.O. Box 2946, Charleston 25330

### Radio Clients

|                    |                     |                          |
|--------------------|---------------------|--------------------------|
| <i>Beckley:</i>    | <i>Fairmont:</i>    | <i>Parkersburg:</i>      |
| WJLS               | WTCS                | WADC                     |
| WBKC               | <i>Huntington:</i>  | WPMG                     |
| <i>Bethany:</i>    | WGNT                | WKYG                     |
| WVBC-FM            | WEMM-FM             | WXKX                     |
| <i>Bluefield:</i>  | <i>Logan:</i>       | <i>Ronceverte:</i>       |
| WHIS               | WVOW                | WRON                     |
| WHAJ               | <i>Martinsburg:</i> | <i>South Charleston:</i> |
| <i>Buckhannon:</i> | WEPM                | WSCW                     |
| WBUC               | WKMZ                | <i>Welch:</i>            |
| WTBQ               | <i>Matewan:</i>     | WELC                     |
| <i>Elkins:</i>     | WHJC                | <i>Weston:</i>           |
| WDNE               | <i>Morgantown:</i>  | WHAW                     |
|                    | WCLG                | WSSN                     |

### Television Clients

|                    |                     |                  |
|--------------------|---------------------|------------------|
| <i>Huntington:</i> | <i>Parkersburg:</i> | <i>Oak Hill:</i> |
| WOWK               | WTAP                | WOAY             |
|                    | <i>Wheeling:</i>    |                  |
|                    | WTRF                |                  |

### Newspaper Clients

|                          |                         |                         |
|--------------------------|-------------------------|-------------------------|
| <i>Charleston:</i>       | <i>Hagerstown, Md.:</i> | <i>Parkersburg:</i>     |
| The Charleston Gazette   | The Herald              | The Parkersburg News    |
| The Sunday Gazette-Mail  | <i>Keyser:</i>          | The Sentinel            |
| <i>Cumberland, Md.:</i>  | News Tribune            | <i>Point Pleasant:</i>  |
| The Evening Times        | <i>Logan:</i>           | Point Pleasant Register |
| The Cumberland News      | The Banner              | <i>Welch:</i>           |
| <i>Elkins:</i>           | <i>Martinsburg:</i>     | Welch Daily News        |
| Elkins Inter-Mountain    | The Martinsburg Journal | <i>Wheeling:</i>        |
| <i>Fairmont:</i>         |                         | The Intelligencer       |
| The Times—West Virginian |                         | News-Register           |

### Staff

*West Virginia State Editor:* Pam Ramsey.

*Regional Executive:* Courtenay Carson.

*Regional News Editor:* Tom Kapsidelis.

*Charleston News Staff:* Daniel P. Hose; Mannix Porterfield; Edgar Simpson; Brian Farkas; Todd Spangler; Laura Zelenko.

*Morgantown Bureau:* Patrick McMahon.

**WEST VIRGINIA METRONEWS NETWORK**

Greer Bldg., Rt. 7, Morgantown 26505  
100 Dee Dr., Suite 102, Charleston 25311

**Affiliates**

|                          |                          |                      |
|--------------------------|--------------------------|----------------------|
| <i>Beckley:</i>          | <i>Huntington:</i>       | <i>Rainelle:</i>     |
| WTNJ-FM                  | WGNT                     | WRRL                 |
| <i>Berkeley Springs:</i> | <i>Hurricane:</i>        | WRRL-FM              |
| WCST                     | WVKV                     | <i>Ronceverte:</i>   |
| WCST-FM                  | <i>Keyser:</i>           | WRON                 |
| <i>Bluefield:</i>        | WKLP                     | WRON-FM              |
| WHIS                     | WQZK-FM                  | <i>Spencer:</i>      |
| WHAJ-FM                  | <i>Kingwood:</i>         | WVRC                 |
| <i>Buckhannon:</i>       | WFSP                     | <i>Summersville:</i> |
| WBUC                     | <i>Logan:</i>            | WCWV-FM              |
| WBTQ-FM                  | WLOG                     | <i>Sutton:</i>       |
| <i>Charleston:</i>       | <i>Martinsburg:</i>      | WSGB                 |
| WCHS                     | WEPM                     | WCKA-FM              |
| WBES-FM                  | WKMZ-FM                  | <i>Weirton:</i>      |
| <i>Clarksburg:</i>       | <i>Matewan:</i>          | WEIR                 |
| WKKW-FM                  | WHJC                     | <i>Welch:</i>        |
| <i>Dunmoore:</i>         | <i>Milton:</i>           | WXEE                 |
| WVMR-FM                  | WNST                     | <i>Weston:</i>       |
| <i>Elkins:</i>           | WAEZ-FM                  | WHAW                 |
| WDNE                     | <i>Montgomery:</i>       | WSSN-FM              |
| WVHT-FM                  | WMON                     | <i>Wheeling:</i>     |
| <i>Fisher:</i>           | <i>Morgantown:</i>       | WHLX-FM              |
| WELD                     | WAJR                     | <i>Williamson:</i>   |
| WELD-FM                  | WVAQ-FM                  | WBTH                 |
| <i>Fairmont:</i>         | <i>Mullens:</i>          | WXCC-FM              |
| WMMN                     | WPMW-FM                  | <i>Oakland, MD:</i>  |
| <i>Grafton:</i>          | <i>New Martinsville:</i> | WMSG                 |
| WTBZ                     | WETZ                     | WXIE-FM              |
| WTBZ-FM                  | WATQ-FM                  |                      |
| <i>Hinton:</i>           | <i>Parkersburg:</i>      |                      |
| WMDT                     | WKYG                     |                      |
| WMDT-FM                  | WXKX-FM                  |                      |

**Staff**

*President and General Manager:* Dale Miller; *News Director:* Hoppy Kercheval; *Capitol Bureau Chief:* Rod Blackstone; *Program Director:* Tony Caridi; *Affiliate Services Director:* Heidi Saffel; *Sales Manager:* Gary Mertins.

# WEST VIRGINIA PUBLICATIONS

## DAILY NEWSPAPERS

| City         | Newspaper                          | Publisher                 | Editor                 | When Published                            |
|--------------|------------------------------------|---------------------------|------------------------|---|
| BECKLEY      | Beckley Register/Herald, (Ind.)    | Charles Connor, Jr.       | Walter Massey          | Mornings Daily                            |
| BLUEFIELD    | Bluefield Daily Telegraph, (R)     | Edwin M. Freakley         | Tom Colley             | Mornings Daily                            |
| CHARLESTON   | The Charleston Gazette, (Ind.-D)   | Robert L. Smith           | Don Marsh              | Mornings Daily                            |
|              | Charleston Daily Mail, (Ind.-R)    | Lyell B. Clay             | Sam Hindman            | Afternoons                                |
| CLARKSBURG   | The Clarksburg Exponent, (D)       | Clarksburg Publishing Co. | Randal L. Strother     | Mornings Daily (except Sunday and Monday) |
|              | The Clarksburg Telegram, (R)       | Clarksburg Publishing Co. | Robert Stealey         | Afternoons (except Sunday)                |
| ELKINS       | Elkins Inter-Mountain, (Ind.-R)    | Charles R. Olson          | Eldora M. Nuzum        | Afternoons (except Sunday)                |
| FAIRMONT     | The Times West Virginian, (Ind.)   | Robert Hammond            | John C. Veasey         | Mornings Daily                            |
| HUNTINGTON   | The Herald-Dispatch, (Ind.)        | Dan Martin                | Fran Allred            | Mornings Daily                            |
|              | The Parthenon, (Ind.)              | Marshall University       | Betsy B. Cook, Advisor | Tuesday through Friday                    |
| KEYSER       | Mineral Daily News-Tribune, (Ind.) | Walter D. Tetrick         | Harold Effland         | Daily (except Sunday)                     |
| LEWISBURG    | The West Virginia Daily News, (R)  | Frank Spicer              | Rebecca Sarver         | Afternoons (except Saturday and Sunday)   |
| LOGAN        | The Logan Banner, (D)              | Tom Schmidt               | Melody Kinser          | Daily (except Saturday)                   |
| MARTINSBURG  | The Evening/Weekend Journal, (R)   | Edward Kruger             | F. Page Burdette       | Mornings Daily (except Sunday)            |
| MORGANTOWN   | The Dominion-Post, (Ind.)          | James D. Hoffman          | Jack Reese             | Mornings Daily                            |
|              | Daily Athenaeum, (Ind.)            | West Virginia University  | Noah Kady              | Tuesday through Friday                    |
| MOUNDSVILLE  | Moundsville Daily Echo, (Ind.-D)   | Samuel C. Shaw            | Samuel C. Shaw         | Daily (except Sunday)                     |
| PARKERSBURG  | The Parkersburg News, (R)          | Francis Hollendonner      | Robert G. Robinson     | Mornings Daily                            |
|              | The Parkersburg Sentinel, (D)      | Francis Hollendonner      | David Owen             | Afternoons (except Sunday)                |
| PT. PLEASANT | Point Pleasant Register, (Ind.)    | Robert L. Wingett         | Judy Morgan            | Daily (except Sunday)                     |

## DAILY NEWSPAPERS

| City             | Newspaper                            | Publisher                 | Editor                 | When Published           |
|------------------|--------------------------------------|---------------------------|------------------------|--------------------------|
| WEIRTON .....    | Weirton Daily Times, (Ind.) .....    | Ted Staszak .....         | John Phillips.....     | Daily (except Sunday)    |
| WELCH .....      | Welch Daily News, (R) .....          | David Corcoran.....       | Mary Pettrey.....      | Monday through Friday    |
| WHEELING .....   | The Intelligencer, (R) .....         | G. Ogden Nutting .....    | Robert DeFrancis ..... | Mornings (except Sunday) |
|                  | Wheeling News Register, (D).....     | G. Ogden Nutting .....    | Harry C. Hamm.....     | Daily (except Saturday)  |
| WILLIAMSON ..... | Williamson Daily News, (Ind.-D)..... | Louis P. Harvath III..... | Wally Warden.....      | Daily (except Sunday)    |

## SUNDAY NEWSPAPERS

| City              | Newspaper                                  | Publisher                  | Editor                            |
|-------------------|--|----------------------------|-----------------------------------|
| BECKLEY .....     | Beckley Register-Herald, (Ind.) .....      | Charles Connor, Jr.....    | Jim Wood                          |
| BLUEFIELD.....    | Bluefield Daily Telegraph, (R) .....       | Edwin Freakley.....        | Tom Colley                        |
| CHARLESTON.....   | Sunday Gazette-Mail, (Ind.) .....          | Charleston Newspapers..... | Don Marsh                         |
| CLARKSBURG .....  | Clarksburg Exponent-Telegram, (Ind.) ..... | Cecil B. Highland, Jr..... | Randall Strother & Robert Straley |
| FAIRMONT.....     | Times-West Virginian, (Ind.).....          | Robert Hammond .....       | John C. Veasey                    |
| HUNTINGTON .....  | Huntington Herald-Dispatch, (Ind.) .....   | Dan Martin.....            | Fran Allred                       |
| LOGAN .....       | Logan Banner, (D) .....                    | Tom Schmidt .....          | Melody Kinser                     |
| MORGANTOWN .....  | Morgantown Dominion Post, (D).....         | James D. Hoffman .....     | Jack Reese                        |
| PARKERSBURG ..... | Parkersburg News, (R) .....                | Fran Hollendonner.....     | Robert G. Robinson                |
| WHEELING .....    | Wheeling News-Register, (Ind.-D).....      | G. Ogden Nutting .....     | Harry C. Hamm                     |

## WEEKLY NEWSPAPERS

| City             | Name of Publication                                   | Publisher                        | Editor                        | When Published      |
|------------------|---|----------------------------------|-------------------------------|---------------------|
| BERKELEY SPRINGS | The Morgan Messenger, (R)                             | James S. Buzzerd                 | J. Warren Buzzerd             | Wednesday           |
| BUCKHANNON       | Record-Delta, (Ind.)                                  | Joseph Bradley                   | Barbara Clowdus               | Mon. & Wed.         |
| CHAPMANVILLE     | Guyandotte Voice, (R)                                 | Jerry Godby                      | Jerry Godby                   | Wednesday           |
| CHARLES TOWN     | Spirit of Jefferson Advocate, (D)                     | Jefferson Pub. Co.               | Donald G. Rentch              | Thursday            |
| CLAY             | Clay County Free Press, (D)                           | Clinton N. Nichols               | Clinton N. Nichols            | Tuesday             |
| ELIZABETH        | Wirt County Journal, (Ind.-D)                         | Joseph Mills                     | Joseph Mills                  | Wednesday           |
| FRANKLIN         | The Pendleton Times, (D)                              | William McCoy, Jr.               | William McCoy, Jr.            | Thursday            |
| GLENVILLE        | The Glenville Democrat, (D)                           | Kelly Arnold                     | Steve Bolon                   | Thursday            |
|                  | The Glenville Pathfinder, (R)                         | Kelly Arnold                     | Steve Bolon                   | Thursday            |
| GRAFTON          | Mountain Statesman, (Ind.)                            | Tina Bolyard                     | Tina Bolyard                  | Tue., Thurs. & Sat. |
| GRANTSVILLE      | The Calhoun Chronicle and<br>Grantsville News, (Ind.) | Carl Morris                      | Becky Nichols                 | Thursday            |
| HAMLIN           | The Lincoln Journal, (R)                              | E. M. Brewer                     | E. M. Brewer                  | Wednesday           |
|                  | The Weekly News Sentinel, (D)                         | E. M. Brewer                     | E. M. Brewer                  | Wednesday           |
| HARRISVILLE      | The Ritchie Gazette, (R)                              | Delores J. Smith                 | Delores J. Smith              | Thursday            |
| HINTON           | The Hinton News, (D)                                  | Fred Long                        | Fred Long                     | Tuesday             |
| HURRICANE        | Hurricane Breeze, (R)                                 | Irene Ambler and<br>Norman Forth | Irene Ambler                  | Thursday            |
| IAEGER           | The Industrial News, (D)                              | William Johnson                  | William Johnson               | Wednesday           |
| KEYSER           | Mountain Echo (The Weekender), (Ind.)                 | Walter D. Tetrick                | Harold Effland                | Saturday            |
| KINGWOOD         | The Preston County Journal, (R)                       | Delbert M. Benson                | Linda Benson                  | Mon. & Thurs.       |
| MADISON          | Coal Valley News, (D)                                 | Marty Backus                     | Larry Lodato                  | Wednesday           |
| MARLINTON        | The Pocahontas Times, (D)                             | Pocahontas Times, Inc.           | William McNeel                | Thursday            |
| MILTON           | Cabell Record, (D)                                    | Jerry Adkins &<br>J. H. Baker    | Jerry Adkins &<br>J. H. Baker | Wednesday           |
| MONTGOMERY       | The Montgomery Herald, (D)                            | George Williams                  | Rip Woodin                    | Thursday            |



## WEEKLY NEWSPAPERS

| City                  | Name of Publication                  | Publisher                            | Editor                        | When Published |
|-----------------------|--------------------------------------|--------------------------------------|-------------------------------|----------------|
| MOOREFIELD.....       | The Moorefield Examiner, (D) .....   | Mr. & Mrs.<br>David O. Heishman..... | Phoebe F. Heishman.....       | Wednesday      |
| MULLENS .....         | The Mullens Advocate, (R).....       | Dr. David H. Corcoran .....          | Janice Brooks.....            | Thursday       |
| NEW CUMBERLAND.....   | Hancock County Courier, (D) .....    | Joyce L. Frain/Hugh Tate.....        | Joyce L. Frain/Hugh Tate..... | Thursday       |
| NEW MARTINSVILLE..... | Wetzel Chronicle, (Ind) .....        | Mike Myer .....                      | Patricia Block.....           | Wednesday      |
| OAK HILL .....        | Fayette Tribune, (R).....            | George Williams .....                | Rip Woodin.....               | Mon. & Thurs.  |
| PARSONS.....          | Parsons Advocate, (R) .....          | George A. Smith, Jr.....             | Mariwyn McClain Smith.....    | Wednesday      |
| PENNSBORO.....        | The Pennsboro News, (D).....         | Jim McGoldrick.....                  | Carol Ocheltree .....         | Wednesday      |
| PETERSBURG.....       | Grant County Press, (R) .....        | Potomac Valley Press, Inc .....      | Bill Fouch .....              | Wednesday      |
| PHILIPPI.....         | Barbour Democrat, (D).....           | Barbour Pub. Co., Inc.....           | Robert A. Bryne.....          | Wednesday      |
| PIEDMONT.....         | The Piedmont Herald, (D) .....       | William T. Hood .....                | William T. Hood .....         | Tuesday        |
| PINEVILLE .....       | Independent Herald, (D).....         | Charles R. Cline.....                | Gerald D. Cline.....          | Wednesday      |
| PRINCETON.....        | Princeton Times, (D) .....           | Ray C. Brasted.....                  | Ray C. Brasted.....           | Thursday       |
| RAJNELLE.....         | Meadow River Post, (D) .....         | George Williams.....                 | Rip Woodin.....               | Thursday       |
| RAVENSWOOD.....       | The Ravenswood News, (D).....        | Phil Fournery .....                  | Mary Beth Obitz .....         | Wed. & Sat.    |
| RICHWOOD.....         | The News Leader, (R) .....           | Jim and Jay Comstock.....            | Jim Comstock.....             | Wednesday      |
|                       | West Virginia Hillbilly, (Ind.)..... | Jim and Jay Comstock.....            | Jim Comstock.....             | Thursday       |
| RIPLEY .....          | The Jackson Herald, (R) .....        | Rick Simmons .....                   | Dot Nichols.....              | Wednesday      |
| ROMNEY.....           | Hampshire Review, (D).....           | Cornwell & Ailes, Inc.....           | John C. Ailes.....            | Wednesday      |
| ST. MARYS.....        | Pleasants County Leader, (R) .....   | Jim McGoldrick.....                  | J. McGoldrick.....            | Saturday       |
|                       | St. Marys Oracle, (D).....           | Jim McGoldrick.....                  | J. McGoldrick.....            | Wednesday      |
| SHINNSTON .....       | The Shinnston News, (Ind.).....      | James H. Jackson .....               | D. Boyd Dotson.....           | Wednesday      |
| SISTERSVILLE.....     | Tyler County Journal, (D).....       | Mike Myer.....                       | Mike Myer.....                | Wednesday      |
|                       | The Tyler Star News, (Ind.-R).....   | Mike Myer.....                       | Mike Myer.....                | Wednesday      |
| SPENCER .....         | Roane County Reporter, (D).....      | David Hedges.....                    | Mary H. Hedges.....           | Thursday       |
|                       | Times Record, (R) .....              | David Hedges.....                    | Susan J. Eichelberger.....    | Thursday       |

## WEEKLY NEWSPAPERS

| City                  | Name of Publication                 | Publisher                    | Editor                   | When Published |
|-----------------------|-------------------------------------|------------------------------|--------------------------|----------------|
| SUMMERSVILLE .....    | The Nicholas Chronicle, (D) .....   | Betty Dilley .....           | Anetta Williams .....    | Thursday       |
| SUTTON .....          | Braxton Citizens' News, (D) .....   | Ed Given .....               | Delbert Thayer .....     | Monday         |
|                       | Braxton Democrat/Central, (D) ..... | Craig A. Smith .....         | Bob Pullen .....         | Friday         |
| TERRA ALTA .....      | Preston County News, (D) .....      | Delbert Benson .....         | Carole Fox .....         | Wednesday      |
| UNION .....           | The Monroe Watchman, (Ind.) .....   | Monroe Watchman, Inc. ....   | H H. Mohler .....        | Thursday       |
| WAYNE .....           | Wayne County News, (D) .....        | Edward Chadwick .....        | Mark Esslinger .....     | Thursday       |
| WEBSTER SPRINGS ..... | The Webster Echo, (D) .....         | D. Boyd Dotson, Jr. ....     | D. Boyd Dotson, Jr. .... | Wednesday      |
|                       | The Webster Republican, (R) .....   | Edna Dotson .....            | Elizabeth Tracy .....    | Wednesday      |
| WELLSBURG .....       | The Brooke News, (R) .....          | J. Hodgkiss .....            | J. Hodgkiss .....        | Thursday       |
|                       | The Pollansbee Review, (D) .....    | Clarence Wood .....          | Jack Hodgkiss .....      | Thursday       |
| WEST UNION .....      | The Herald Record, (R) .....        | Virginia Nicholson .....     | Virginia Nicholson ..... | Tuesday        |
| WESTON .....          | Weston Democrat, (D) .....          | Weston Democrat, Inc. ....   | Robert S. Earle .....    | Wednesday      |
| WHEELING .....        | The Catholic Spirit, (Ind.) .....   | Most Rev. Francis B. Schulte | Mark Welsh .....         | Friday         |
| WINFIELD .....        | The Putnam Democrat, (D) .....      | William O Robinson .....     | William O Robinson ..... | Thursday       |

# RADIO AND TELEVISION BROADCASTING STATIONS

## BECKLEY

**WSWP-TV:** Channel 9, 316 kw visual, 63.2 kw aural, antenna 1,000 feet above average terrain. Affiliated with Public Broadcasting Service and Eastern Educational Television Network. Licensee—W. Va. Educational Broadcasting Authority, 1900 Washington St., East, Suite B-424, Charleston 25305, to serve Beckley. Address—P.O. Box AH, Beckley 25801. Transmitter located on Mann Mountain, Layland.

*General Manager:* Dr. W. Donn Rogosin; *Director of Programming:* Rita Ray; *Business Manager:* Rovena Ward; *Chief Engineer:* H. Leon Drye; *Community Relations Director:* Matthew Stanley; *Public Information:* Laura L. Lemmon.

**WCIR-AM:** 1070 KC, 10,000 watts daytime. Address—305 Reservoir Rd., 25801. Owner—Southern Communications, Inc.

*Chairman of the Board:* Ira W. Southern; *President:* R. Shane Southern; *Music Director:* Ann Kelley; *Chief Engineer:* John A. White; *Station Manager:* R. Shane Southern; *Program Director:* Bob Spencer.

**WCIR-FM:** 103.7 MHz, 5,000 watts with antenna 1,485 feet above average terrain, 24 hours daily. Address—305 Reservoir Rd., 25801. Owner—Southern Communications, Inc.

(For Staff, see "WCIR-AM")

**WJLS-AM:** 560 KHz, 5,000 watts daytime, 500 watts nighttime, directional antenna nighttime. Affiliated with Columbia Broadcasting System. Address—P.O. Box 1452, 25802. Owner—Personality Stations, Inc.

*President:* Nancy R. Smith; *Vice President:* William A. O'Brien.

**WBKW-FM:** 99.5 MHz, 34,000 watts, fulltime. Affiliated with WJLS-AM. Address—P.O. Box 1452, 25802. Owner—Personality Stations, Inc.

(For Staff, see "WJLS-AM")

**WVPB-FM:** 91.7 MHz, 10,500, antenna 920 feet above average terrain. Affiliated with National Public Radio, American Public Radio, National Association of Broadcasters, and Southern Educational Communications Association. Licensee—W. Va. Public Broadcasting Authority, 1900 Washington St., E., Suite B-424, Charleston 25305, to serve Beckley. Transmitter located on Mann Mountain, Layland.

(For Staff, see "WVPN-FM" Charleston)

**WWNR-AM:** 620 KC, unlimited time. Stereo. Adult Contemporary. Address—P.O. Box AE, 25802. Main Studio—345 Prince St. Owner—Martine Broadcasting Co.

*Manager:* Albert A. Martine; *Office Manager:* Tammy Campbell; *Chief Engineer:* Dan Sesster.

## BERKELEY SPRINGS

**WCST-AM:** 1010 KHz, 250 watts daytime. Address—P.O. Box 10, 25411. Owner—Trump Broadcasting.

*President and General Manager:* Conrad Trump; *Secretary-Treasurer:* Mary Lou Trump.

**WCST-FM:** (STEREO) 93.5 MHz, 3,000 watts erp. Address—P.O. Box 10, 25411. Owner—Trump Broadcasting.

(For Staff, see "WCST-AM")

## BETHANY

**WVBC-FM:** 88.1 MHz, 1,700 watts; community station, non-commercial. Address—Bethany College, 26032.

*Advisor:* D. Richard Teubner; *Program Manager:* David Mann; *News Director:* Kim Harmeyer.

## BLUEFIELD

**WVVA - TV:** Channel 6. Maximum authorized power. Affiliated with NBC. Address—P.O. Box 1930, Rt. 460 Bypass 24701. Owner—WVVA Television, Inc.  
*Vice-President/General Manager:* Charles E. Webb; *Chief Engineer:* Ken Dick; *Station Manager:* Ralph Oakley; *Operations Manager:* Todd Andrick.

**WHIS - AM:** 1440 KHz. 5,000 watts. Address—Radio Center, 900 Bluefield Ave., 24701. Owner—Adventure Communications, Inc.  
*President:* Mike Shott; *Station Manager:* Pat Dimaggio.

**WHAJ - FM:** 104.5 MHz, 100 KW V.&H. Address—Radio Center, 900 Bluefield Ave., 24701. Owner—Adventure Communications, Inc.

(For Staff, see "WHIS-AM")

**WKOY - AM:** 1240 KHz. 1,000 watts Adult Contemporary Radio. Affiliated with Satellite Music Network. Address—Studios, 623 Commerce, 24701. Owned and operated by Fincastle Communications Co., Inc.  
*Station Manager:* Bob Barnett.

## BRIDGEPORT

**WDTV:** 100,000 watts video, 20,000 watts audio, unlimited time. Affiliated with CBS and ABC television networks. Address—P.O. Box 480, Five Television Dr., Bridgeport, 26330. Transmitter and auxiliary studios, Television Park, U.S. Rt. 19 South, Weston. Owner—Withers Broadcasting Co. of West Virginia.

*President:* W. Russell Withers, Jr.; *General Manager:* Melvin T. Kofod; *Program Director:* Nick Pellegrin; *Chief Engineer:* Maurice Heskett; *Production Manager:* John Breen; *Sales Manager:* Nancy Dotson; *News Director:* Kenneth Selvaggi; *Sports Director:* Kenneth Selvaggi.

## BUCKHANNON

**WVWC - FM:** 92.1 MC, 10 watts. Address—West Virginia Wesleyan College.

*General Manager:* Kathy Donnelly; *Operations Manager:* Jackie Chorley; *Program Director:* Darren Hornbeck; *Training Director:* Steve Prunty; *Production Coordinator:* Rich Addota

**WVPW - FM:** 88.9 MHz, 14,000 watts, antenna 840 feet above average terrain. Affiliated with National Public Radio, American Public Radio, National Association of Broadcasters, and Southern Educational Communications Association. Licensee—W Va. Educational Broadcasting Authority, 1900 Washington St., E., Suite B-424, Charleston 25305, to serve Buckhannon - Weston. Transmitter located on Sugarloaf Mountain.

(For Staff, see "WVFN-FM" Charleston)

**WBUC - AM:** 1460 KC, 5,000 watts daytime. Address—P.O. Drawer C, 26201. Owner—Cat Radio, Inc.

*President and General Manager:* Phil Phillips.

**WBTQ - FM:** 93.5 MHz, 3,000 watts. Address—P.O. Drawer C, 26201. Owner—Cat Radio, Inc.

*President and General Manager:* Phil Phillips.

## CHARLESTON

**WCHS - TV:** Channel 8, 158,000 watts. Affiliated with American Broadcasting Company. Address—1111 Virginia St., E. 25301. Owner—Heritage Communications, Inc.

*President, Chief Executive Officer and Director, Heritage Communications, Inc.:* James M. Hoak, Jr.; *Executive Vice President, Director and President Telecommunications Group, Heritage Communications, Inc.:* James S. Cownie; *General Manager:* Dennis Adkins; *Operations Manager:* Jo Corey; *Chief Engineer:* Robert Roush; *General Sales Manager:* Steve Herman; *News Director:* Richard Canter.

**WCAW - AM:** 680 KHz, 24 hours, 50,000 watts daytime, 250 watts nighttime. Address—4110 MacCorkle Ave., S.E., P.O. Box 4318, 25364. Affiliated with NBC and Mutual Broadcasting. Owner—Capitol Broadcasting Corp.

*President:* Kenneth S. Johnson; *General Manager:* Mike Buxser; *Program Director:* Rick McGee; *News Director:* Kimberlee Thorne.

**V100 - FM (WVAF):** 99.9 MHz, Stereo. 24 hours, 50,000 watts vertical, 50,000 watts horizontal. Address—4110 MacCorkle Ave., S.E., P.O. Box 4318, 25364. Owner—Capitol Broadcasting Corp.

*President:* Kenneth S. Johnson; *General Manager:* Mike Buxser; *Program Director:* Mel Stewart; *News Director:* Kimberlee Thorne.

**WCHS - A M:** 580 KC, 5,000 watts, unlimited time. Directional antenna early morning hours and night. Affiliated with CBS Radio. Address—Studio/Office: 1111 Virginia St., E.; Sales Office: 1204 Virginia St., E., 25301. Owner—West Virginia TV and Radio, Inc.

*Chief Executive Officer and President:* G. Russell Chambers; *General Manager:* Christopher M. Johnson; *General Sales Manager:* M. J. Victorson; *Local Sales Manager:* Cheryl Marsh; *Program Director:* Vic Marino; *News Director:* Mike Wilson.

**WBES - F M:** 96.1 MHz, 50,000 watts vertical, 50,000 watts horizontal. Stereo. Affiliated with ABC Radio. Address—Studio/Office: 1111 Virginia St., E.; Sales Office: 1204 Virginia St., E., 25301. Owner—West Virginia TV and Radio, Inc.

(for Staff, see "WCHS-AM")

**WQBE - A M (STEREO):** 950 Mh, 5,000 watts daytime, 1,000 watts nighttime; 24 hours daily. Affiliated with American Information Radio Network. Address—4250 Washington St., West, 25313. Owner—Bristol Broadcasting Co., Inc.

*President:* W. L. Nininger; *General Manager:* Charles R. Turley; *General Sales Manager:* Richard D. Findley; *Chief Engineer:* Lester W. Lovejoy; *Program Director:* Bob Jones; *News Director:* Ed Armstrong.

**WQBE - F M:** 97.5 MHz, 50,000 watts, 24 hours daily. Affiliated with Information Radio Network. Address—4250 Washington St., West, 25313. Owner—Bristol Broadcasting Co., Inc.

(For Staff, see "WQBE-AM")

**WTIP - A M:** 1240 KC, 1,000 watts unlimited time. Affiliated with Satellite Music Network. Address—817 Suncrest Place, 25303. Owned and operated by the Ardman Broadcasting Corp., of W. Va. *General Manager:* Jake Russell; *Program Director:* Jay Jarvis.

**WVSR - F M:** 102.7 MC, 50,000 watts erp, unlimited time. Affiliated with United Stations. Address—817 Suncrest Place, 25303. Owned and operated by Ardman Broadcasting Corp., of W. Va.

(For Staff, see "WTIP-AM")

**WVFN - F M:** 88.5 MHz, erp 50,000. Antenna 230 feet above average terrain. Affiliated with National Public Radio, American Public Radio, National Association of Broadcasters, and Southern Educational Communications Association. Licensee—W. Va. Educational Broadcasting Authority, 1900 Washington St., E., Suite B-424, Charleston 25305. Transmitter located on Garfield Street, Charleston.

*General Manager:* Richard N. Eiswerth; *Program Director:* Scott Borden; *Director of Corporate Support:* Maribeth Moore; *Membership Director:* Sheila Key; *News Director:* Beth Vorhees; *Chief Engineer:* Francis Fisher; *Public Information:* Catherine Watkins.

**WXIT - A M:** 1490 KC, 1,000 watts full-time. Address—136 High St., 25311. Owner—Kanawha Broadcasting Corp.

*General Manager:* David A. Frampton; *President:* Frank Blake.

**WSCW - A M:** 1410 KHz, 5,000 watts, 6:00 A.M. until local sunset. Today's Gospel Music Format. Studios—605 D. St., P.O. Box 8718, 25303. Owner CLW Broadcasters, Inc.

*Vice President, Broadcasting Division:* Henry C. Goldman; *General Manager:* Henry C. Goldman; *Operations Manager:* William Charlton.

**WJYP - F M:** 100.9 MHz, 3,000 watts, 24 hours. Contemporary Christian Radio. Studios—605 D Street, P.O. Box 8717, 25303. Owner—CLW Broadcasters, Inc.

(For Staff, see "WSCW-AM")

#### CHARLES TOWN

**WXVA - A M:** 1550 KC, 5,000 watts daytime with pre-sunrise authorization. Address—P.O. Box 700, 25414.

*Station Manager:* Shari A. Leadman; *Operations Manager:* Dave Silvers; *News Director:* Mike Stanfield.

**WXVA - F M:** 98.3 MC, 3,000 watts, unlimited time. Address—P.O. Box 700, 25414.

(For Staff, see "WXVA-AM")

#### CLARKSBURG

**WBOY - T V:** Channel 12, 269 KW, time 6:00 A.M. to 2:00 A.M. Affiliated with National Broadcasting Co. Address—912 W. Pike St., 26302. Owner—WBOY-TV, Inc.

*President:* Birney Imes, Jr.; *Vice President:* Stan Siegal; *Chief Engineer:* Joseph A. Wright; *Program Director:* Frances Basile; *General Manager:* Stan Siegal.

- W L Y J - T V**: Channel 46. 156,000 watts. Independent Christian Television. Address—P O. Box 2544, 775 W. Pike St., 26302-2544.  
*President*: Joseph Rose; *Vice President*: Lucien Sammons, Jr.; *General Manager*: Jack L. Kincaid, *Chief Engineer*: Wayne Fast.
- W H A R - A M**: 1340 KHz. Affiliated with American Contemporary Network. Address—350 W. Main St., 26301. Owner—Harrison Corp.  
*President*: James T. Fawcett; *Vice President and General Manager*: Bob Hilber; *Secretary-Treasurer*: Flora C. Vespoint, *Chief Engineer*: Doug Starkey, *Program Director*: Mike Shirley.
- W V H F - F M**: 92.7 MHz. Address—350 W. Main St., 26301. Owner—Harrison Corp.  
*President*: James T. Fawcett; *Vice President*: Bob Hilber; *General Manager*: Nick Tennis; *Secretary-Treasurer*: Flora C. Vespoint; *Chief Engineer*: Doug Starkey; *Program Director*: Mike Shirley.
- W K K W - F M**: 106.5 MHz, Stereo, 50,000 watts, full-time Modern country format. Address—P.O. Box 1546, 26301. Owner—Thomas Communications Corporation.  
*General Manager*: Bruce Beam.
- W P D X - A M**: Clear Channel 750 KHz, day operation, 1,000 watts. Address—Box 1920, 26301. Owner—WPD X, Inc.  
*President*: Patrick H. Kelly; *General Manager*: Ron Roth; *Program Director*: Mike King.
- W P D X - F M**: 104.9 MHz, full-time. Address—Box 1920, 26301. Owner—WPD X, Inc.  
(For Staff, see "WPD X-AM")
- W P Q Z - A M**: 1400 KC, 1,000 watts, full-time. Format. Modern Country. NBC Radio Network. Address—130 S. 2nd St., 26301. Owner—Radio Two

## ELKINS

- W D N E - A M**: 1240 KC, 1,000 watts. Address—Washington and Davis Sts., 26241. Owner—Marja Broadcasting Corp.  
*President*: John P. Carr; *Manager*: Bill Carr.
- W V H T - F M**: 99.3 MHz, 1,000 watts. Address—Washington and Davis Sts., 26241. Owner—Marja Broadcasting Corp.  
(For Staff, see "WDNE-AM")
- W E L K - F M**: 95.3 MHz, 3,000 watts. Affiliated with United Stations—1 Radio Network. Address—228 Randolph Ave., 26241. Owner—Elkins Radio Corp.  
*President/General Manager*: Dick McGraw, *Station Manager/Sales*: Karen McGraw; *Station Manager/Programming*: Brian Moore; *News Director*: Brad Weaver.

## FAIRMONT

- W F G M - F M**: 97.9 MHz, 50,000 watts, full-time. Stereo. Affiliated with ABC Direction Radio Network. Address—1101 Fairmont Ave., 26554. Owner—Dailey Corp.  
*President and General Manager*: Calvin Dailey, Jr.; *News Manager*: Bill Crites; *Sports Director*: Jeff Carpenter; *Chief Engineer*: Mark Mayhugh; *Accounting and Traffic Director*: Denise Satterfield.
- W M M N - A M**: 920 KC, 5,000 watts, directional antenna nighttime. Affiliated with CBS Radio Network. Address—307 Washington St., 26554. Owner—Marion Broadcast Corp.  
*President*: Robert B. Harvit; *Vice President*: Frank J. Lee; *General Manager*: T. K. Martin.
- W T C S - A M STEREO**: 1490 KC, 1,000 watts, unlimited time. Affiliated with National Broadcasting Co. Address—Radio Park, Leonard Ave., 26554.  
*President*: Nick Fantasia; *Vice President/General Manager*: Nick L. Fantasia; *Secretary-Treasurer*: Carmella Fantasia; *Chief Engineer*: Charles Snoderly; *Program Director*: Nick L. Fantasia; *News Director*: Gary Deavers; *Sports*: Nick Fantasia; *Accounting*: Michele Dalton and Frank Pallotta.

## FISHER

- W E L D - A M**: 690 KC, 500 watts daytime. Affiliated with APR. W. Va. Radio Corp., Metronews. Address—Kessel Road, 26818. Owner—South Branch Communications, a partnership.  
*Managing Partner and Program Director*: Willard L. Earle.
- W E L D - F M**: 101.7 MHz, 1250 KW, 6:00 A.M. to midnight, simulcast with WELD-AM. City of license—Petersburg. Address—Kessel Road, Fisher, 26818. Owner—South Branch Communications, a partnership.  
(For Staff, see "WELD-FM")

## FORT GAY

**WFGH - FM:** 90.7 MHz, 7,803 watts, 12 hours weekdays, 30 hours weekends. Address—Broadcast Bldg., Court St., 25514. Owner—Wayne County Board of Education.  
*General Manager/Chief Engineer:* Vernon R. Stanfill; *Secretary/Continuity Director:* Hazel Damron; *Superintendent of Schools:* Mike Ferguson.

## FROST

**WVMR - AM:** 1370 KHz, 2,500 watts. Address—Dunmore, 24934. Owner—Pocahontas Communications Cooperative Corp.  
*President of Board:* Diana Farris; *Manager:* Diana Barton; *News Director:* Gibbs Kinderman.

## GRAFTON

**WTBZ - FM:** 95.9 MHz, 3,000 watts. Address—P.O. Box 2, 26354. Affiliated with Mutual Broadcasting System and Metronews. Owner—Taylor-Barbour Broadcasting, Inc.  
*President and General Manager:* Thomas Friend.

**WTBZ - AM:** 1260 KC, 500 watts daytime. Affiliated with Mutual Broadcasting System and Metronews. Address—Radio Center, P.O. Box 2, 26354. Owner—Taylor-Barbour Broadcasting, Inc.  
*President and General Manager:* Thomas Friend.

## HINTON

**WMTD - AM:** 1380 KC, 1,000 watts daytime. Address—95 Pleasant St., P.O. Box 820, 25951.  
*Owner and General Manager:* Lonnie R. Mullins.

**WMTD - FM:** 102.3 MHz, 160 KW. Address—95 Pleasant St., P.O. Box 820, 25951.  
 (For Staff, see "WMTD-AM")

## HUNTINGTON

**WPBY - TV:** Channel 33, 398 kw visual, 79.4 kw aural, antenna 1,280 feet above average terrain. Affiliated with Public Broadcasting Service and Eastern Educational Television Network License—W. Va. Educational Broadcasting Authority, 1900 Washington St., East, Suite B-424, Charleston 25305, to serve Huntington-Charleston. Transmitter on Barker Ridge. Also carried on Channel 57 via translator in Parkersburg.

*General Manager:* Dale M. Rhoads; *Director of Programming:* Carol Brodrick; *Business Manager:* Jean Bias; *Development Director:* Jo Ellen Stephens; *Marketing Director:* Sue W. Welty; *Chief Engineer:* Thomas Holleron; *Public Information:* Sally Carico; *School Services Director:* William A. Russell.

**WOWK - TV:** Channel 13, 316 KW, unlimited. Columbia Broadcasting System basic affiliate. Studios—555 Television Center, P.O. Box 13, Huntington, 25706-0013; Suite Two, Municipal Parking Bldg., Charleston. Transmitter—Barkers Ridge. Owner—Gateway Communications, Inc.  
*Vice President and General Manager:* Leo M. MacCourtney; *Program Manager:* Paul Dicker; *News Director:* Brian Peterson; *General/National Sales Manager:* Michael J. Ferko; *Local Sales Manager:* J. Bryon Shumaker; *Chief Engineer:* Al Grossniklaus.

**WSAZ - TV:** Channel 3, maximum power, antenna 1,253 feet above average terrain. Basic NBC Network. Huntington studios and offices: 645 Fifth Ave., 25701. Charleston studios and offices: 111 Columbia Ave., 25302. Owner—Lee Enterprises, Inc.  
*Vice President, Broadcast Division of Lee Enterprises:* Dick Belkin; *General Manager:* Gary Schmedding; *Program Manager:* George M. Curry; *General Sales Manager:* Don Ray; *Charleston Operations Manager:* Robert Harris; *Production Manager:* Jack Deakin; *News Manager:* Bill Cummings; *Charleston Bureau Chief:* Hoy Murphy; *Sports Director:* Bob Bowen.

**WAMX - FM:** 93.7 MHz, 100,000 watts, fulltime. Address—P.O. Box 1150, 25713. Owner—Stoner Broadcasting, Inc.  
*Vice President/General Manager:* Earle Buck; *Program Director:* Chris Collins.

**WEMM - FM:** 107.9 MHz, 50,000 watts, 24 hours daily. Address—703 Third Ave. Owner—Mortenson Broadcasting Co.  
*President:* Jack M. Mortenson; *General Manager:* Roger Manning.

**WGNT - AM:** 930 KC, 5,000 watts daytime, 1,000 watts nighttime. Affiliated with NBC. Address—Coal Exchange Bldg., 401 11th St., Suite 200, P.O. Box 1150, 25713. Owner—Stoner Broadcasting System, Inc.  
*Board Chairman:* Thomas Stoner; *President:* Glenn K. Bell; *Vice President/General Manager:* Earle Buck; *Program Director:* Scott Hamilton.

**WTCR - A M:** 1420 KHz, 5,000 watts. Address—Radio Park Rd., Catlettsburg, Ky., 41129. Owner—CRB Broadcasting, Inc.

*General Manager:* Mark Jesse; *Sales Manager:* Shelia DeSantis; *Music Director:* David Poole.

**WTCR - F M:** 103.3 MC, 50,000 watts 24-hour operation Affiliated with American Information Radio Network. Address—P.O. Box 2186, 25722. Owner—CRB Broadcasting.

*General Manager:* Mark Jesse; *Director:* Jim Schneider; *News Director:* Leah Edwards; *Chief Engineer:* Edwin Walters.

**WVWV - F M:** 88.9 MHz, erp 8,000, antenna 1,067 feet above average terrain Affiliated with National Public Radio, American Public Radio, National Association of Broadcasters, and Southern Educational Communications Association. Licensee—W. Va. Educational Broadcasting Authority, 1900 Washington St., E., Suite B-424, Charleston 25305, to serve Huntington. Transmitter located on Barkers Ridge, Milton.

(For Staff, see "WVFN-FM" Charleston)

**WKEE - A M:** 800 KHz, 5,000 watts daytime. Affiliated with CBS Network. Studios 1034 Sixth Ave., 25701. Transmitter: Overby Rd. Owner—WKEE, Inc.

*Vice President and General Manager:* Toufic L. Kassab; *Chief Engineer:* Paul Bock; *Program Director:* Jack O'Shea; *News Director:* Mistie Cook; *Promotion Director:* Rick Mayne.

**WKEE - F M:** 11.5 MHz, 53,000 watts, 24 hours daily. Stereo. Owner—WKEE, Inc.

*Vice President and General Manager:* Toufic L. Kassab; *Chief Engineer:* Paul Bock; *Program Director:* Gary Miller; *News Director:* Mistie Cook; *Promotion Director:* Rick Mayne.

**WMUL - F M:** 88.1 MHz, 176 watts. Antenna, 135 feet. Address—Communications Bldg., Marshall University, 25701.

*General Manager:* Professor Chuck Bailey; *Program Director:* Susan Curry; *Chief Engineer:* Tom Irwin. (Staffed by Marshall University students.)

**WAEZ - F M:** 106.3 MHz, 170 watts. Antenna, 1,230 feet. Address—P.O. Box 2324, Huntington, 25725-2324. Owner—Peters Broadcasting, Inc.

*General Manager:* Brenda Peters; *Chief Engineer:* Roscoe Peters.

#### HURRICANE

**WVAH - T V:** Channel 23. 5,000,000 watts. Independent. Station licensed to Charleston. Mailing address—23 Broadcast Plaza, Hurricane 25526. Owner—West Virginia Telecasting, Inc.

*President:* Albert M. Holtz; *General Manager:* Gary Dreispul; *Sales Manager:* Bill White; *Promotion Manager:* Kevm Korotev; *Business Manager:* Gloria Sterns; *Chief Engineer:* George Parnicza.

**WVKV - A M:** 1080 KHz, 5,000 watts. Country music. Address—Box 1080, 25526 Corporate Address—Milliken Investment Corp., P.O. Box 1080, Hurricane 25526. Owner—Milliken Investment Corp.

*President and General Manager:* Jim Milliken; *Station Manager:* Teresa Milliken; *Music Director:* Jim Milliken; *Sales:* Teresa Milliken; Jim Milliken; *PSA Director:* Cortney Milliken.

#### INSTITUTE

**WEYS - F M:** 90.9 KHz, 13,000 watts. Non-profit, educational. Address—#1 Bruce Street, 25112. Owner—Kanawha Economic Development Corp.

*President:* Robert Lipscomb.

#### KEYSER

**WKLP - A M:** 1390 KHz, 1kw-day. 500w PSA; 68w PSSA. Cablecasting at 94.5 FM fulltime. Address—Drawer F, 26726. Affiliated with ABC and Metronews. Owner—Starcast Systems, Inc.

*General Manager:* Curtis Durst; *Chief Engineer:* Jack Mullen.

**WQZK - F M:** 94.1 MHz, 50,000 watts, stereo fulltime. Address—Drawer F, 26726. Co-owned with WKLP-Starcast Systems, Inc.

(For Staff, see "WKLP-AM")

#### KINGWOOD

**WFSP - A M:** 1560 KC, 1,000 watts daytime. Address—P.O. Box 567, 26537. Owner—WFSP, Inc.

*President:* Arthur W. George; *Secretary-Treasurer:* Sandra L. George; *Director:* James M. Sams; *Engineer:* Sam St. Clair.

**WKMM - F M:** 96.7 KHz, 3,000 watts. Affiliated with Mutual Broadcasting. Address—P.O. Box 967, 209 Kingston Road, 26537. Owner—Buckwheat Broadcasting, Inc.

*General Manager:* Sandy Garlitz; *Station Manager:* Greg Bolyard; *Chief of Operations:* David Meader.



## LEWISBURG

**WK C J - F M:** 105.5 MHz, fulltime stereo. Address—P.O. Box 306, 24901. Affiliated with ABC Entertainment Network; West Virginia University Sports. Owner—Seneca Broadcasting, Inc.  
*General Manager:* Ken Bryant.

## LOGAN

**W L O G - A M:** 1230 KC, 1,000 watts, unlimited time. Address—Box 1800, 25601. Owner—The DonCo Corporation.  
*General Manager/President:* Don E. Coleman, Sr.; *Executive Vice President:* Naomi E. Coleman.

**W V O W - A M:** 1290 KHz, 5,000 watts daytime, 1,000 watts nighttime. Address—Sears Bldg., 25601. Owner—Logan Broadcasting Corp.

*President and General Manager:* William P. Becker; *Station Manager:* Larry Bevins; *Secretary-Treasurer and Commercial Manager:* Martha Jane Becker; *Program Director:* Bill Sheridan; *Chief Engineer:* Terry Bucklew.

**W V O W - F M:** 101.9 MHz, Effective Radiated Power Horizontal 15 KW, Effective Radiated Power Vertical. Address—Sears Bldg., 25601. Owner—Logan Broadcasting Corp.

(For Staff, see "WVOW-AM")

## MADISON

**W W B B - A M:** 1450 KHz, 1kw daytime, 1,000 watts nighttime. Address—One Broadcast Place, 25130. Owner—Boone Broadcasting Co.

*General Manager:* Dick Callaway.

## MARTINSBURG

**W E P M - A M:** 1340 KC, 1,000 watts fulltime. Address—1606 West King St., P.O. Box 767, 25401. Transmitter location—Red Hill. Owner—Prettyman Broadcasting Corp.

*General Manager:* Michael McGough; *Sales Manager:* Michael McGough; *News Director:* Jane English; *Operations Director:* Nancy Snead; *Sports Director:* John Grissinger.

**W K M Z - F M:** 97.5 MC, 12.5kw erp Horizontal and Vertical, unlimited time. Address—1606 West King St., P.O. Box 767, 25401. Transmitter location—Boyd's Gap. Owner—Prettyman Broadcasting Corp.

(For Staff, see "WPEM-AM")

**W R N R - A M:** 740 KC, 500 watts daytime; 21 watts night. Address—P.O. Box 709, Eagle School Rd., 25401. Owner—Shenandoah Communications, Inc.

*President and General Manager:* Richard S. Wachtel; *Program Director:* Patty Alter; *News Director:* Jan Ingram.

**W V E P - F M:** 88.9 MHz, erp 4,000, antenna, 1,590 feet above average terrain. Affiliated with National Public Radio, American Public Radio, National Association of Broadcasters and Southern Educational Communications Association. Licensee—W. Va. Educational Broadcasting Authority, 1900 Washington St., E., Suite B-424, Charleston 25305, to serve the Eastern Panhandle. Transmitter located on Capon Pinnacle in Hampshire County.

(For Staff, see "WVPM-FM" Charleston)

## MATEWAN

**W H J C - A M:** 1360 KHz, 1,000 watts. Address—Box 68, 25678. Owner—Three States Broadcasting Co.

*President:* Clifton Branham; *Manager and Executive Vice President:* George D. Warren, Jr.; *Program Director:* Pete Francis; *Engineer:* Clifton Branham; *Assistant Manager:* Corenia Branham.

## MILTON

**W N S T - A M:** 1600 KHz. Address—P.O. Box 266, 25541. Owner—Peters Broadcasting, Inc.

*General Manager:* Brenda Peters; *Chief Engineer:* Roscoe Peters.

## MONTGOMERY

**W M O N - A M:** 1340 KC, 1 kw, unlimited time. Metronews, ABC Networks. Address—Box 750, 25136. Owner—Upper Kanawha Valley Broadcasters, Inc.

*President:* Arthur Clark; *Station Manager:* Jeff Batten; *Sales Manager:* Jack Caldo; *News Director:* Chris Michaels.

## MORGANTOWN

**WNPB - TV:** Channel 24, 400 kw visual, 80 kw aural, antenna 1,502 feet above average terrain. Affiliated with Public Broadcasting Service and Southern Educational Communications Association. Licensee—W. Va. Educational Broadcasting Authority, 1900 Washington St., East, Suite B-424, Charleston 25305, to serve Morgantown. Address—P.O. Box TV-24, Morgantown 26507. Transmitter at Cooper's Rock State Forest. Through translators, station can also be received on Channel 41 in Wheeling, Channel 44 in Martinsburg, Channel 48 in Keyser, Channel 60 in the Cacapon State Park area, and Channel 69 in Romney.

*Acting General Manager:* Philip L. Willis; *Director of Programming:* Al Prichard; *Business Manager:* Carolyn McDaniel; *Director of Engineering:* Michael Galik; *Community Relations:* Carolyn F. Bailey Lewis; *Director of Development:* Philip Willis; *Instructional Services Director:* Judith A. Parker.

**WAJR - AM:** 1440 KHz, 5,000 watts daytime. 500 watts nighttime. Affiliated with ABC and Metronews. Address—Rt. 7, Greer Bldg., 26505.

*President:* Dale B. Miller.

**WVAQ - FM:** 101.9 MHz, 50,000 watts erp. Stereo. Affiliated with ABC and Metronews. Address—Greer Bldg., Rt. 7, 26505.

(For Staff, see "WAJR-AM")

**WCLG - AM:** 1300 KHz, 2,500 watts daytime. Stereo. Address—Box 885, 26505. Owner—Freed Broadcasting Corp.

*President and General Manager:* Garry L. Bowers; *Program Director:* Craig Cochran.

**WCLG - FM:** 100.1 MHz, 3,000 watts. Stereo. Address—Box 885, 26505. Owner—Freed Broadcasting Corp.

*President and General Manager:* Garry L. Bowers; *Program Director:* Tim Satterfield.

**WVPM - FM:** 90.9 MHz, erp 4,000, antenna, 1,440 feet above average terrain. Affiliated with National Public Radio, American Public Radio, National Association of Broadcasters, and Southern Educational Communications Association. Licensee—W. Va. Educational Broadcasting Authority, 1900 Washington St., E., Suite B-424, Charleston 25305, to serve Morgantown. Transmitter located at Cooper's Rock State Forest, Preston County.

(For Staff, see "WVPN-FM" Charleston)

**WVWU - FM:** 91.7 MHz. 380 watts. Affiliated with ABC News and Sports. Address—Mountainlair, West Virginia University, 26506. Owner—West Virginia Board of Regents.

*Interim General Manager:* Alex Gavula; *Operations Manager:* Perry Newhouse.

## MOUNDSVILLE

**WEIF - AM:** 1370 KC, 5,000 watts daytime. Christian music. Address—317 7th St., P.O. Box O, 26041. Owner—Hank Grewe Broadcasting Co., Inc.

*President:* Henry R. Grewe; *General Manager:* Hank Grewe.

## MOUNT HOPE

**WTNJ - FM:** 105.9 FM, unlimited time. Address—609 Main St., 25880. Owner—West Virginia Broadcasting, Inc.

*President:* Nick J. Rahall II; *Secretary-Treasurer:* Tony Gonzalez.

## MULLENS

**WPMW - FM:** 92.7 MHz, 3kw. Antenna, 247 feet. Stereo. Address—14 Moran Ave., 25882. Affiliated with Mutual Broadcasting System and Metronews. Owner—Slab Fork Broadcasting.

*General Manager:* Clayton Hale; *Chief Engineer:* James Hogg; *News Director:* Larry Mullens.

## NEW MARTINSVILLE

**WETZ - AM:** 1330 KC, 1,000 watts daytime. Address—P.O. Box 249, 26155. Studios, transmitter and offices: 250 North St. Owner—Thomas Communications Corp.

*President:* Wayne A. Thomas; *General Manager:* Shelly Drennen; *Chief Engineer:* Kerry LeMasters; *Operations Manager:* Dennis Gage; *News Director:* Shelly Drennen.

**WKG I - FM:** 103.9 3kw. Address—P.O. Box 267, 26155. Studios—250 North St. Owner—Thomas Communications Corp.

(For Staff, see "WETZ-AM")

## OAK HILL

**WOAY - TV:** Channel 4. 100,000 watts. ABC Network. Address—P.O. Box 251, Rt. 16-61, 25901. Owner—Thomas Broadcasting Co., Inc  
*President:* Robert R. Thomas III; *General Manager-Program Director:* Curtis Butler; *News Director:* Mike Jackson; *Production Manager:* Donald Watkins; *Traffic Director:* Joe Wynne; *Chief Engineer:* Jim Martin

**WOAY - AM:** 860 KHz. 10,000 watts. Address—P.O. Box 251, Rt. 16-61, 25901. Moody Broadcasting Network. Owner—Thomas Radio Co., Inc  
*President:* Robert R. Thomas III; *General Manager:* Leah Thomas; *Station Manager:* Eugene Ellison; *Chief Engineer:* Jim Martin, Sr.; *Sales Manager:* Eugene Ellison.

**WOAY - FM:** 94.1 MC. 26,000 watts, 24 hours daily Stereo. United Stations I. Address—P.O. Box 251, Rt. 16-61, 25901. Owner—Thomas Radio Co., Inc.  
*General Manager:* Leah Thomas; *Program Director:* Jim Martin; *Chief Engineer:* Jim Martin, Sr.; *Sales Manager:* Eugene Ellison.

## PARKERSBURG

**WTAP - TV:** Channel 15. 236,000 watts, unlimited time. Address—121 W. Seventh, 26101. Affiliated with NBC Television Network. Owner—Benedek Broadcasting Corp.  
*General Manager:* Sherman A. Grmm; *News Director:* Alan Jones.

**WKYG - AM:** 1230 KHz. 1,000 watts, 24 hours daily. Address—1715/1717 St. Marys Ave., Box 368, 26102. Owner—Jacor Broadcasting Group.  
*General Manager:* James L. Beard; *Operations Director:* Gerry McCracken; *News Director:* Mark Nuce.

**WXKX - FM:** 103.1 MHz. 3,000 watts, 24 hours daily. Address—1715/1717 St. Marys Ave., Box 368, 26102. Owner—Jacor Broadcasting Group.

(For Staff, see "WKYG-AM")

**WLTP - AM:** 1450 KC, 1,000 watts. 24-hour operation. Address—Box 428, Belpre, Ohio 45714. Affiliated with Transtar. Owner—The Somerset Group, Inc.  
*General Manager:* Ben Bain; *Sales Manager:* Ben Bain; *Operations Manager:* Charles Stotts; *News Director:* Tim Brust.

**WNUS - FM:** 107.1 MHz. 3,000 watts. 24-hour operation. Affiliated with ABC Direction Network. Address—Box 428, Belpre, Ohio 45714. Owner—The Somerset Group, Inc.  
*General Manager:* Ben Bain; *Sales Manager:* Ben Bain; *Operations Manager/Program Director:* Lou Petronio; *News Director:* Tim Brust.

**WXIL - FM:** 95.1 MHz. 50,000 watts. fulltime. Address—P.O. Box 1228, 26102. Owner—PBBC, Inc.  
*Station Manager:* Kirk McCall; *Program Director:* Paul DeMille.

**WVPG - FM:** 90.3 MHz. erp 9,000. antenna 322 feet above average terrain. Affiliated with National Public Radio, American Public Radio, National Association of Broadcasters and Southern Educational Communications Association. Licensee—W. Va. Educational Broadcasting Authority, 1900 Washington St., E., Suite B-424, Charleston 25305, to serve midwestern West Virginia. Transmitter located in South Parkersburg.

(For Staff, see "WVFN-FM, Charleston")

**WADC - AM:** 1050 KC. 5,000 watts. Address—703 Market Street, 26101. Owner—Jim Embrescia.  
*President:* Jim Embrescia; *General Manager:* Rick Sainte; *Program/Operations Manager:* Ken Ward.

**WMGP - FM:** 99.3 MHz. 3,000 watts. Affiliated with Parkersburg/Marietta Broadcasting. Address—703 Market Street, 26101. Owner—Jim Embrescia.

(For Staff, see "WADC-AM")

## PRINCETON

**WAEY - AM:** 1490 KC. 1,000 watts daytime, 250 nighttime. Address—Box 5588, 24740. Owner—BETAP Broadcasting, Inc.  
*President and General Manager:* Henry Beam.

**WAEY - FM:** 95.9 MHz. 3kw. Stereo. Address—Box 5588, 24740. Owner—BETAP Broadcasting, Inc.  
 (For Staff, see "WAEY-AM")

**WKMY - FM:** 100.9 MHz. 3,000 watts erp. Easy Contemporary Format. Address—Studios: 945 Mercer St., 24740. Owned and operated by Fincastle Communications Co., Inc.  
*Station Manager:* Greg Kanode.

## RAINELLE

**WRRL - AM:** 1130 KHz, 1,000 watts daytime. Address—Box 764, 25962. Owner—R. B. Company, Inc.

*President:* Darrell K. Cales; *Vice President and Manager:* Keith Thompson; *Secretary-Treasurer:* Aletia D. Gipson.

**WRRL - FM:** 96.7 MHz, 1,000 watts, fulltime. Address—Box 764, 25962. Owner—R. B. Company, Inc.  
(For Staff, see "WRRL-AM")

## RAVENSWOOD

**WMOV - AM:** 1360 KHz, 5,000 watts. Address—Gibbs St., 26164. Owner—Good Neighbor Broadcasters, Inc.

*President:* Rex Osborne; *Executive Vice President:* R. Brooks; *Station Manager:* Rex Osborne; *Secretary:* Drew Hannell.

## RICHWOOD

**WVAR - AM:** 600 KC, 1,000 watts daytime. Address—Box 349, 26261. Owner—R & S Broadcasting Co., Inc.

*President:* C. Farrell Johnson; *Secretary:* Teresa Adkins; *Program Director:* Dennis Jackson; *Sales Manager:* Jeanie Brown; *Account Executives:* William Spinks, Deanna Fitzwater.

## RIPLEY

**WCEF - FM:** 98.3 MHz, 3kw. Stereo. Address—Box 798, 25271. Affiliated with ABC Contemporary. Owner—Thomas Communications.

*President:* Wayne Thomas; *General Manager:* Dennis Gage; *Program Director:* Jeff Crum.

## RONCEVERTE

**WRON - AM:** 1401 KC, 1,000 watts, unlimited time. Affiliated with Metronews, Mutual Broadcasting, Mountaineer Sports Network and UPI. Studios—276 Seneca Trail North, 24970. Owner—Radio Greenbrier.

*President:* Elaine B. Pugh; *Program Director:* Michael J. Kidd.

**WRON - FM:** 97.7 MHz, 3kw erp unlimited time. Studios—276 Seneca Trail North, 24970. Owner—Radio Greenbrier.

(For Staff, see "WRON-AM")

## RUPERT

**WYKM - AM:** 1250 KC, 5,000 watts, 6 a.m. to dusk. Affiliated with CBS Radio and Satellite Music Networks. Address—Box 627, Rt. 60, 25984. Owner—Mountain State Broadcasting Corp.

*General Manager:* Betty D. Crookshanks; *Program and News Director:* Gilda Buckley.

## SAINT ALBANS

**WKAZ - AM:** 1300 WC, 1,000 watts. Studios—100 Kanawha Terrace, 25177. Owners—Jack Linn and Lynn Martin.

*President:* Jack Linn; *Vice President:* Lynn Martin; *General Manager:* Tincy Crouse.

**WKL C - FM:** 105.1 MHz, 50,000 watts. Studios—100 Kanawha Terrace, 25177. Owners—Jack Linn and Lynn Martin.

(For Staff, see "WKAZ-AM")

## SAINT MARYS

**WRRR - FM:** 101.7 MHz, 3,000 watts, fulltime. Affiliated with NBC. Address—Box 374, Green's Run Road, 26170. Owner—Seven Ranges Radio Co.

*General Manager:* Bob Eddy; *Sales Manager:* Bob Eddy; *Operations Manager:* Dave Hoyt.

## SPENCER

**WVRC - AM:** 1400 KC, 1,000 watts. Sole broadcast outlet in Roane County. Address—106 Radio St., 25276. Owner—Star Communications, Inc.

*President:* Gordon Rogers; *Vice President and General Manager:* Robert E. Zdanek; *Vice President and Chief Engineer:* Lawrence D. Koenig; *Secretary/Treasurer:* Doris J. Rogers

## SUMMERSVILLE

**WCWV - FM:** 92.9 MHz. Equivalent to 50,000 watts, 6.00 a.m. to midnight. Affiliated with NBC Network. Address—713 Main St., 26651. Owner—R-S Broadcasting Co., Inc.  
*President:* C. Farrell Johnson; *Traffic and Sales Manager:* Jeanie Brown; *Program Director:* Randy Smith; *Account Executives:* William Spinks, Deanna Fitzwater.

## SUTTON

**WSGB - AM:** 1490 KH, 1,000 watts, operating from 5 a.m. to midnight. Address—189A Main St., 26601. Owner—Mid-State Broadcasting Corp.  
*President and General Manager:* Jim Milliken; *Station Manager:* Gary Alan; *Sales Manager:* Jim Milliken; *Music Director:* Jim Milliken; *Chief Engineer:* Jim Milliken; *Public Affairs:* Teresa Milliken; *Jim Milliken: Public Service Director:* Cortney Milliken; *Assistant Station Manager:* Tom Spencer; *Sales:* Jim Milliken, Gary Alan, Pam Stevens; *Traffic Manager:* Peggy Bender.

**WCKA - FM:** 97.1 MHz, 25,000 watts, operating from 5 a.m. to midnight. Co-owned with WSGB-AM.  
 (For Staff, see "WSGB-AM")

## WEIRTON

**WEIR - AM:** 1430 KC, 1,000 watts, unlimited time. Associated Press Radio Network. Address—3578 Pennsylvania Ave., 26062. Owner—WEIR Radio Corp.  
*General Manager:* John Rambo.

## WELCH

**WELC - AM:** 1150 KC, 5,000 watts daytime. Address—Box 949, 24801. Studios—Premier Mountain. Owner—Pocahontas Broadcasting Co.  
*President and General Manager:* Sam Sidote; *Vice President:* Howard King; *News Director:* John Sidote.

**WXEE - AM:** 1340 KC, 1,000 watts, full-time. Affiliated with ABC Entertainment Network, Metronews and Transtar Satellite Country Network. Address—P O. Box 1340, 24801 Studios—Rt. 52, North. Owner—Mountaineer Broadcasting Corp.  
*Vice President and General Manager:* W. Dale Ellis; *News Director:* James A. Sassak.

## WESTON

**WHAW - AM:** 980 KHz, 1,000 watts daytime. Address, Studio and Transmitter—East Weston Hill. P.O. Box 980, 26452. Owner—Central W. Va. Service Corp.  
*President:* Ruth M Brown; *Vice President:* James Francis Andrew; *Secretary-Treasurer:* Glenn L. Brown; *Manager:* Arkie Posey.

**WSSN - FM:** 102.3 MHz, 3,000 watts erp, fulltime. Address—P.O. Box 980, 26452. Owner—Central W. Va. Service Corp.

(For Staff, see "WHAW-AM")

## WESTOVER

**WMQC - FM:** 100.9 MHz, 3,000 watts, 24-hours operation. Address—124 Holland Avenue, 26505. Owner—Valley Communications Corporation.  
*General Manager:* Steven L. Griffin; *Operations Manager:* John Conrad; *Sales Manager:* Ann W. Ice; *News Director:* Martha Samsell; *Office Manager:* Judi McCracken.

## WHEELING

**WTRF - TV:** Channel 7, 316,000 watts, unlimited time. CBS Affiliate. Address—96 16th St., 26003. Owner—Forward Communications Corp.  
*President and General Manager:* James G. Squibb, Jr.; *Vice President-Sales:* Frank Curtis; *Program Director:* James G. Squibb, Jr.; *Chief Engineer:* Joe Dumas; *News Director:* Sandra Hainm. VP *News:* Mark Davis; *Local Sales Manager:* James Davis; *Promotion Director:* Mike Seachman

**WKWK - AM:** 1400 KC, 1,000 watts, fulltime. Address—P.O. Box 2258, 88 Waddles Run Rd., 26003. Gold Format. Owner—CR Broadcasting, Inc.  
*General Manager:* Rodney A. Krol; *Program Director:* Randy James; *News Director:* Teresa Warren.

**WEEL - FM:** 97.3 MHz, 50,000 watts. Stereo. Easy Listening Format. Address—P.O. Box 2258, 88 Waddles Run Rd., 26003. Owner—CR Broadcasting, Inc.

(For Staff, see "WKWK-AM")

**WZMM - A M:** 1600 KC, 5,000 watts daytime. Address—98-16th St., 26003. Owner—Wheeling Radio Co.

*President:* Larry Garrett; *Manager:* Robert Andre.

**WZMM - F M:** 107.5 MC, 12,500 watts, full-time. Affiliated with CBS Radio. Address—98-16th St., 26003. Owner—Jarit Ltd.

(For Staff, see "WUNI-AM")

**WWVA - A M:** 1170 KC, 50,000 watts. Address—Capitol Music Hall. Owner—Frank Osborn, Osborn Communications Co.

*General Manager:* J. Ross Felton; *Operations Manager:* Thomas E. Miller; *General Sales Manager:* Rob Vandine.

**WVOK - F M:** 98.7 MC, Channel 254. 50,000 watts erp. Address—Capitol Music Hall. Owner—Frank Osborn, Osborn Communications Co.

(For Staff, see "WWVA-AM")

**WVNP - F M:** 89.9 MHz erp 25,000, antenna 500 feet above average terrain. Affiliated with National Public Radio, American Public Radio, National Association of Broadcasters and Southern Educational Communications Association. License—W. VA. Educational Broadcasting Authority, 1900 Washington St., E., Suite B-424, Charleston 25305, to serve the Northern Panhandle. Transmitter located on campus of Bethany College.

(For Staff, see "WVFN-FM, Charleston")

**WHLX - F M:** 105.5 KHz, 3,000 watts. Affiliated with Satellite Music Network. Address—P.O. Box 6462, 27 Highland Lane, 26003. Owner—Bethlehem Radio, Inc.

*President:* Neil B. Fondas, *Station Manager:* Thomas Schlosser, *Operations Manager:* Jerry Kemp; *News Director:* James Ullom.

#### WHITE SULPHUR SPRINGS

**WSLW - A M:** 1310 KHz, 5kw daytime. Affiliated with American Broadcasting Co. Address—P.O. Box 610, 24986. Owner—Seneca Broadcasting, Inc.

*General Manager:* Ken Bryant.

#### WILLIAMSON

**WBTH - A M:** 1400 KHz, 1,000 watts, full-time. Affiliated with Mutual Broadcasting System. Address—5½ East Second Ave., 25661. Owner—Robert B. Harvit.

*President and General Manager:* Janet C. Evans.

**WXCC - F M:** 96.5 MHz, 50,000 watts, unlimited time. Stereo. Affiliated with Mutual Broadcasting System. Address—5½ East Second Ave., 25661. Owner—Robert B. Harvit.

*President and General Manager:* Janet C. Evans.

# POSTAL

## POST OFFICES IN WEST VIRGINIA

County and Zip Codes Indicated

### A

|                       |                    |                         |            |
|-----------------------|--------------------|-------------------------|------------|
| Abraham, 25918        | Raleigh            | Barrett, 25013          | Boone      |
| Accoville, 25606      | Logan              | Bartley, 24813          | McDowell   |
| Adrian, 26210         | Upshur             | Bartow, 24920           | Pocahontas |
| Advent, 25231         | Jackson            | Basin, 24727            | Wyoming    |
| Albright, 26519       | Preston            | Baxter, 26560           | Marion     |
| Alderson, 24910       | Greenbrier, Monroe | Bayard, 26707           | Grant      |
| Alexander, 26218      | Upshur             | Beards Fork, 25014      | Fayette    |
| Algoma, 24807         | McDowell           | Beaver, 25813           | Raleigh    |
| Alkol, 25501          | Lincoln            | Beckley, 25801          | Raleigh    |
| Allen Junction, 25810 | Wyoming            | Beckwith, 25814         | Fayette    |
| Alloy, 25002          | Fayette            | Beech Bottom, 26030     | Brooke     |
| Alma, 26320           | Tyler              | Beeson, 24714           | Mercer     |
| Alpoca, 24710         | Wyoming            | Belington, 26250        | Barbour    |
| Alum Bridge, 26321    | Lewis              | Belle, 25015            | Kanawha    |
| Alum Creek, 25003     | Kanawha            | Belleville, 26133       | Wood       |
| Alvy, 26322           | Tyler              | Belmont, 26134          | Pleasants  |
| Amboy, 26701          | Preston            | Belva, 26656            | Nicholas   |
| Amegle, 25004         | Raleigh            | Bens Run, 26135         | Tyler      |
| Amherstdale, 25607    | Logan              | Bentree, 25018          | Clay       |
| Amigo, 25811          | Wyoming            | Benwood, 26031          | Marshall   |
| Amma, 25005           | Roane              | Bera, 26327             | Ritchie    |
| Anawalt, 24808        | McDowell           | Bergoo, 26298           | Webster    |
| Anmoore, 26323        | Harrison           | Berkeley Springs, 25411 | Morgan     |
| Annamoriah, 26130     | Calhoun            | Berwind, 24815          | McDowell   |
| Ansted, 25812         | Fayette            | Bethany, 26032          | Brooke     |
| Anthony, 24914        | Greenbrier         | Beverly, 26253          | Randolph   |
| Apple Grove, 25502    | Mason              | Bickmore, 25019         | Clay       |
| Arbovale, 24915       | Pocahontas         | Bigbend, 26136          | Calhoun    |
| Arbuckle, 25006       | Mason              | Big Chimney, 25302      | Kanawha    |
| Arnet, 25007          | Raleigh            | Big Creek, 25505        | Logan      |
| Arnoldsburg, 25234    | Calhoun            | Big Otter, 25113        | Clay       |
| Arthur, 26816         | Grant              | Big Run, 26561          | Wetzel     |
| Arthurdale, 26520     | Preston            | Big Sandy, 24816        | McDowell   |
| Artie, 25008          | Raleigh            | Big Springs, 26137      | Calhoun    |
| Asbury, 24916         | Greenbrier         | Bim, 25021              | Boone      |
| Asco, 24809           | McDowell           | Birch River, 26610      | Nicholas   |
| Ashford, 25009        | Boone              | Blackberry City, 25664  | Mingo      |
| Ashland, 24810        | McDowell           | Blacksville, 26521      | Monongalia |
| Ashton, 25503         | Mason              | Blair, 25022            | Logan      |
| Athens, 24712         | Mercer             | Blandville, 26328       | Doddridge  |
| Auburn, 26325         | Ritchie            | Bloomery, 26817         | Hampshire  |
| Augusta, 26704        | Hampshire          | Bloomingrose, 25024     | Boone      |
| Aurora, 26705         | Preston            | Blount, 25025           | Kanawha    |
| Auto, 24917           | Greenbrier         | Blue Creek, 25026       | Kanawha    |
| Avondale, 24811       | McDowell           | Bluefield, 24701        | Mercer     |

### B

|                      |           |                     |            |
|----------------------|-----------|---------------------|------------|
| Baisden, 25608       | Mingo     | Bob White, 25028    | Boone      |
| Baker, 26801         | Hardy     | Boggs, 26299        | Webster    |
| Bakerton, 25410      | Jefferson | Bolair, 26288       | Webster    |
| Bald Knob, 25010     | Boone     | Bolt, 25817         | Raleigh    |
| Baldwin, 26326       | Gilmer    | Bomont, 25030       | Clay       |
| Ballard, 24918       | Monroe    | Boomer, 25031       | Fayette    |
| Ballegeer, 24919     | Summers   | Booth, 26522        | Monongalia |
| Bancroft, 25011      | Putnam    | Borderland, 25665   | Mingo      |
| Bandytown, 25012     | Boone     | Bowden, 26254       | Randolph   |
| Barboursville, 25504 | Cabell    | Bozoo, 24923        | Monroe     |
| Barnabus, 25609      | Logan     | Bradley, 25818      | Raleigh    |
| Barrackville, 26559  | Marion    | Bradshaw, 24817     | McDowell   |
|                      |           | Bramwell, 24715     | Mercer     |
|                      |           | Branchland, 25506   | Lincoln    |
|                      |           | Brandonville, 26523 | Preston    |

|                        |            |                      |            |
|------------------------|------------|----------------------|------------|
| Brandywine, 26802      | Pendleton  | Circleville, 26804   | Pendleton  |
| Breedon, 25666         | Mingo      | Clarksburg, 26301    | Harrison   |
| Brenton, 24818         | Wyoming    | Clay, 25043          | Clay       |
| Bretz, 26524           | Preston    | Clear Creek, 25044   | Raleigh    |
| Bridgeport, 26330      | Harrison   | Clear Fork, 24822    | Wyoming    |
| Bristol, 26332         | Harrison   | Clem, 26614          | Braxton    |
| Brohard, 26138         | Wirt       | Clendenin, 25045     | Kanawha    |
| Brooks, 25957          | Summers    | Cleveland, 26215     | Webster    |
| Brownton, 26334        | Barbour    | Clifftop, 25822      | Fayette    |
| Bruceton Mills, 26525  | Preston    | Clifton, 25237       | Mason      |
| Bruno, 25611           | Logan      | Clintonville, 24928  | Greenbrier |
| Buckeye, 24924         | Pocahontas | Clio, 25046          | Roane      |
| Buckhannon, 26201      | Upshur     | Clothier, 25047      | Logan      |
| Bud, 24716             | Wyoming    | Coal City, 25823     | Raleigh    |
| Buffalo, 25033         | Putnam     | Coal Fork, 25306     | Kanawha    |
| Bunker Hill, 25413     | Berkeley   | Coal Mountain, 24823 | Wyoming    |
| Burlington, 26710      | Mineral    | Coalton, 26257       | Randolph   |
| Burning Springs, 26139 | Wirt       | Coalwood, 24824      | McDowell   |
| Burnsville, 26335      | Braxton    | Colburn, 26562       | Wetzel     |
| Burnt House, 26336     | Ritchie    | Colcord, 25048       | Raleigh    |
| Burnwell, 25034        | Kanawha    | Colfax, 26566        | Marion     |
| Burton, 26562          | Wetzel     | Colliers, 26035      | Brooke     |

## C

|  |            |                     |            |
|--|------------|---------------------|------------|
| Cabin Creek, 25035   | Kanawha    | Comfort, 25049      | Boone      |
| Cabins, 26855  | Grant      | Cool Ridge, 25825   | Raleigh    |
| Cairo, 26337   | Ritchie    | Copen, 26615        | Braxton    |
| Caldwell, 24925  | Greenbrier | Cora, 25614         | Logan      |
| Calvin, 26660  | Nicholas   | Core, 26529         | Monongalia |
| Camden, 26338  | Lewis      | Corinne, 25826      | Wyoming    |
| Camden on Gauley, 26208  | Webster    | Corinth, 26713      | Preston    |
| Cameron, 26033   | Marshall   | Corley, 26616       | Braxton    |
| Camp Creek, 25820  | Mercer     | Cornstalk, 24930    | Greenbrier |
| Canebrake, 24819   | McDowell   | Corton, 25050       | Kanawha    |
| Cannelton, 25036   | Fayette    | Costa, 25051        | Boone      |
| Canvas, 26662  | Nicholas   | Cottageville, 25239 | Jackson    |
| Capels, 24820  | McDowell   | Cottle, 26207       | Nicholas   |
| Capon Bridge, 26711  | Hampshire  | Cove Gap, 25509     | Wayne      |
| Capon Springs, 26823   | Hampshire  | Covel, 24719        | Wyoming    |
| Carbon, 25037  | Kanawha    | Cowen, 26206        | Webster    |
| Caretta, 24821   | McDowell   | Coxs Mills, 26342   | Gilmer     |
| Carolina, 26563  | Marion     | Crab Orchard, 25827 | Raleigh    |
| Cascade, 26526   | Preston    | Craigsville, 26205  | Nicholas   |
| Cass, 24927  | Pocahontas | Cranberry, 25828    | Raleigh    |
| Cassville, 26527   | Monongalia | Crawford, 26343     | Lewis      |
| Cedar Grove, 25039   | Kanawha    | Crawley, 24931      | Greenbrier |
| Cedarville, 26611  | Gilmer     | Creston, 26141      | Wirt       |
| Center Point, 26339  | Doddridge  | Crichton, 25961     | Greenbrier |
| Centralia, 26612   | Braxton    | Cross Lanes, 25313  | Kanawha    |
| Central Station, 26340   | Doddridge  | Crown, 25616        | Logan      |
| Century, 26214   | Barbour    | Crown Hill, 25052   | Kanawha    |
| Ceredo, 25507  | Wayne      | Crum, 25669         | Wayne      |
| Chapmanville, 25508  | Logan      | Crumpler, 24825     | McDowell   |
| Charleston, 25301  | Kanawha    | Cucumber, 24826     | McDowell   |
| See Charleston Directory for street listings, stations and branches. |            | Culloden, 25510     | Cabell     |
| Charles Town, 25414  | Jefferson  | Cunard, 25830       | Fayette    |
| Charlton Heights, 25040  | Fayette    | Curtin, 26204       | Webster    |
| Charmco, 25958   | Greenbrier | Cuzzart, 26530      | Preston    |
| Chattaroy, 25667   | Mingo      | Cyclone, 24827      | Wyoming    |
| Chauncey, 25612  | Logan      |                     |            |
| Cherry Grove, 26803  | Pendleton  |                     |            |
| Cherry Run, 25418  | Morgan     |                     |            |
| Chester, 26034   | Hancock    |                     |            |
| Chloe, 25235   | Calhoun    |                     |            |

## D

|               |          |
|---------------|----------|
| Dailey, 26259 | Randolph |
| Dallas, 26036 | Marshall |
| Danese, 25831 | Fayette  |



Daniels, 25832 ..... Raleigh  
 Danville, 25053 ..... Boone  
 Davin, 25617 ..... Logan  
 Davis, 26260 ..... Tucker  
 Davisville, 26142 ..... Wood  
 Davy, 24828 ..... McDowell  
 Dawes, 25054 ..... Kanawha  
 Dawmont, 26344 ..... Harrison  
 Dawson, 24932 ..... Greenbrier  
 Deep Water, 25057 ..... Fayette  
 Dehue, 25618 ..... Logan  
 Delbarton, 25670 ..... Mingo  
 Dellslow, 26531 ..... Monongalia  
 Delray, 26714 ..... Hampshire  
 Diana, 26217 ..... Webster  
 Dille, 26617 ..... Clay  
 Dingess, 25671 ..... Mingo  
 Dixie, 25059 ..... Nicholas  
 Dorcas, 26835 ..... Grant  
 Dorothy, 25060 ..... Raleigh  
 Dothan, 25833 ..... Fayette  
 Dott, 24721 ..... Mercer  
 Drennen, 26667 ..... Nicholas  
 Droop, 24933 ..... Pocahontas  
 Dry Branch, 25061 ..... Kanawha  
 Dry Creek, 25062 ..... Raleigh  
 Dryfork, 26263 ..... Randolph  
 Duck, 25063 ..... Clay  
 Duhring, 24722 ..... Mercer  
 Dunbar, 25064 ..... Kanawha  
 Duncan, 25240 ..... Jackson  
 Dunlow, 25511 ..... Wayne  
 Dunmore, 24934 ..... Pocahontas  
 Durbin, 26264 ..... Pocahontas

**E**

Earling, 25619 ..... Logan  
 East Bank, 25067 ..... Kanawha  
 Eastgulf, 25835 ..... Raleigh  
 East Lynn, 25512 ..... Wayne  
 Eccles, 25836 ..... Raleigh  
 Eclonan, 24829 ..... McDowell  
 Edgarton, 25672 ..... Mingo  
 Edmond, 25837 ..... Fayette  
 Eglon, 26716 ..... Preston  
 Elbert, 24830 ..... McDowell  
 Eleanor, 25070 ..... Putnam  
 Elgood, 24723 ..... Mercer  
 Elizabeth, 26143 ..... Wirt  
 Elk Garden, 26717 ..... Mineral  
 Elkhorn, 24831 ..... McDowell  
 Elkins, 26241 ..... Randolph  
 Elkview, 25071 ..... Kanawha  
 Ellamore, 26267 ..... Randolph  
 Ellenboro, 26346 ..... Ritchie  
 Elmira, 26618 ..... Braxton  
 Elton, 25965 ..... Summers  
 Emmett, 25620 ..... Logan  
 English, 24832 ..... McDowell  
 Enterprise, 26568 ..... Harrison  
 Erbacon, 26203 ..... Webster  
 Eskdale, 25075 ..... Kanawha

Ethel, 25076 ..... Logan  
 Eureka, 26144 ..... Pleasants  
 Evans, 25241 ..... Jackson  
 Everettville, 26533 ..... Monongalia  
 Exchange, 26619 ..... Braxton

**F**

Fairdale, 25839 ..... Raleigh  
 Fairlea, 24902 ..... Greenbrier  
 Fairmont, 26554 ..... Marion  
 Fairview, 26570 ..... Marion  
 Falling Rock, 25079 ..... Kanawha  
 Falling Waters, 25419 ..... Berkeley  
 Falls Mill, 26620 ..... Braxton  
 Fanrock, 24834 ..... Wyoming  
 Farmington, 26571 ..... Marion  
 Fayetteville, 25840 ..... Fayette  
 Fenwick, 26202 ..... Nicholas  
 Ferrellsburg, 25513 ..... Lincoln  
 Filbert, 24835 ..... McDowell  
 Fisher, 26818 ..... Hardy  
 Five Forks, 26145 ..... Calhoun  
 Flat Top, 25841 ..... Mercer  
 Flatwoods, 26621 ..... Braxton  
 Flemington, 26347 ..... Taylor  
 Floe, 25242 ..... Clay  
 Flower, 26622 ..... Braxton  
 Fola, 25080 ..... Clay  
 Follansbee, 26037 ..... Brooke  
 Folsom, 26348 ..... Wetzel  
 Forest Hill, 24935 ..... Summers  
 Fort Ashby, 26719 ..... Mineral  
 Fort Gay, 25514 ..... Wayne  
 Fort Seybert, 26806 ..... Pendleton  
 Fort Spring, 24936 ..... Greenbrier  
 Foster, 25081 ..... Boone  
 Four States, 26572 ..... Marion  
 Frame, 25071 ..... Kanawha  
 Framctown, 26623 ..... Braxton  
 Frank, 24937 ..... Pocahontas  
 Frankford, 24938 ..... Greenbrier  
 Franklin, 26807 ..... Pendleton  
 Fraziers Bottom, 25082 ..... Putnam  
 Freeman, 24724 ..... Mercer  
 French Creek, 26218 ..... Upshur  
 Frenchton, 26219 ..... Upshur  
 Friars Hill, 24939 ..... Greenbrier  
 Friendly, 26146 ..... Tyler

**G**

Gallagher, 25083 ..... Kanawha  
 Gallipolis Ferry, 25515 ..... Mason  
 Galloway, 26349 ..... Barbour  
 Gandeveville, 25243 ..... Roane  
 Gap Mills, 24941 ..... Monroe  
 Garrison, 25084 ..... Boone  
 Gary, 24836 ..... McDowell  
 Gassaway, 26624 ..... Braxton  
 Gauley Bridge, 25085 ..... Fayette  
 Gauley Mills, 26240 ..... Webster  
 Gay, 25244 ..... Jackson  
 Gem, 26625 ..... Braxton

|                              |            |                                     |               |
|------------------------------|------------|-------------------------------------|---------------|
| Genoa, 25517                 | Wayne      | Harvey, 25852                       | Fayette       |
| Gerrardstown, 25420          | Berkeley   | Hastings, 26365                     | Wetzel        |
| Ghent, 25843                 | Raleigh    | Havaco, 24841                       | McDowell      |
| Gilbert, 25621               | Mingo      | Haywood, 26366                      | Harrison      |
| Gilboa, 26671                | Nicholas   | Hazelgreen, 26367                   | Ritchie       |
| Gilliam, 24837               | McDowell   | Hazelton, 26535                     | Preston       |
| Gilmer, 26350                | Gilmer     | Heaters, 26627                      | Braxton       |
| Given, 25245                 | Jackson    | Hebron, 26368                       | Pleasants     |
| Glace, 24942                 | Monroe     | Hedgessville, 25427                 | Berkeley      |
| Glady, 26268                 | Randolph   | Helen, 25853                        | Raleigh       |
| Glasgow, 25086               | Kanawha    | Helvetia, 26224                     | Randolph      |
| Glen, 25088                  | Clay       | Hemphill, 24842                     | McDowell      |
| Glen Dale, 26038             | Marshall   | Henderson, 25106                    | Mason         |
| Glen Daniel, 25844           | Jackson    | Hendricks, 26271                    | Raleigh       |
| Glendon, 26626               | Braxton    | Henlawson, 25624                    | Logan         |
| Glen Easton, 26039           | Marshall   | Hensley, 24843                      | McDowell      |
| Glen Ferris, 25090           | Fayette    | Hepzibah, 26369                     | Harrison      |
| Glen Fork, 25845             | Wyoming    | Herndon, 24726                      | Wyoming       |
| Glengary, 25421              | Berkeley   | Hernshaw, 25107                     | Kanawha       |
| Glenhayes, 25519             | Wayne      | Herold, 26628                       | Braxton       |
| Glen Jean, 25846             | Fayette    | Hewett, 25108                       | Boone         |
| Glen Morgan, 25847           | Raleigh    | Hiawatha, 24729                     | Mercer        |
| Glen Rogers, 25848           | Wyoming    | Hico, 25854                         | Fayette       |
| Glenville, 26351             | Gilmer     | Highland, 26346                     | Ritchie       |
| Glen White, 25849            | Raleigh    | High View, 26808                    | Hampshire     |
| Glenwood, 25520              | Mason      | Hillsboro, 24946                    | Pocahontas    |
| Gordon, 25093                | Boone      | Hilltop, 25855                      | Fayette       |
| Gormanian, 26720             | Grant      | Hines, 25967                        | Greenbrier    |
| Grafton, 26354               | Taylor     | Hinton, 25951                       | Summers       |
| Grantsville, 26147           | Calhoun    | Holden, 25625                       | Logan         |
| Grant Town, 26574            | Marion     | Hometown, 25109                     | Putnam        |
| Granville, 26534             | Monongalia | Hopemont, 26723                     | Preston       |
| Grassy Meadows, 24943        | Greenbrier | Horner, 26372                       | Lewis         |
| Great Cacapon, 25422         | Morgan     | Horse Shoe Run, 26769               | Preston       |
| Green Bank, 24944            | Pocahontas | Hugheson, 25110                     | Kanawha       |
| Green Spring, 26722          | Hampshire  | Hundred, 26575                      | Wetzel        |
| Green Sulphur Springs, 25966 | Summers    | Hunt, 25635                         | Logan         |
| Green Valley, 24701          | Mercer     | Huntington, 25701                   | Cabell, Wayne |
| Greenville, 24945            | Monroe     | See Huntington Directory for street |               |
| Greenwood, 26360             | Doddridge  | listings, stations and branches.    |               |
| Griffithsville, 25521        | Lincoln    | Hurricane, 25526                    | Putnam        |
| Grimms Landing, 25095        | Mason      | Huttonsville, 26273                 | Randolph      |
| Guardian, 26221              | Webster    |                                     |               |
| Gypsy, 26361                 | Harrison   |                                     |               |

## H

|                      |           |
|----------------------|-----------|
| Hacker Valley, 26222 | Webster   |
| Halltown, 25423      | Jefferson |
| Hambleton, 26269     | Tucker    |
| Hamlin, 25523        | Lincoln   |
| Hampden, 25623       | Mingo     |
| Hancock, 25424       | Morgan    |
| Handley, 25102       | Kanawha   |
| Hanover, 24839       | Wyoming   |
| Hansford, 25103      | Kanawha   |
| Harnan, 26270        | Randolph  |
| Harmony, 25246       | Roane     |
| Harper, 25851        | Raleigh   |
| Harpers Ferry, 25425 | Jefferson |
| Harrison, 25105      | Clay      |
| Harrisville, 26362   | Ritchie   |
| Hartford, 25247      | Mason     |
| Harts, 25524         | Lincoln   |

## I

|                     |          |
|---------------------|----------|
| Iaeger, 24844       | McDowell |
| Idamay, 26576       | Marion   |
| Ikes Fork, 24845    | Wyoming  |
| Independence, 26374 | Preston  |
| Indian Mills, 24949 | Summers  |
| Indore, 25111       | Clay     |
| Industrial, 26375   | Harrison |
| Institute, 25112    | Kanawha  |
| Inwood, 25428       | Berkeley |
| Ireland, 26376      | Lewis    |
| Isaban, 24846       | McDowell |
| Itmann, 24847       | Wyoming  |
| Ivydale, 25113      | Clay     |

## J

|                    |        |
|--------------------|--------|
| Jacksonburg, 26377 | Wetzel |
| Jane Lew, 26378    | Lewis  |
| Jeffrey, 25114     | Boone  |

Jenkinjones, 24848 ..... McDowell  
 Jere, 26536 ..... Monongalia  
 Jesse, 24849 ..... Wyoming  
 Job, 26274 ..... Randolph  
 Jodie, 26674 ..... Fayette  
 Jolo, 24850 ..... McDowell  
 Jonben, 25856 ..... Raleigh  
 Jones Springs, 25427 ..... Berkeley  
 Jordan, 26554 ..... Marion  
 Josephine, 25857 ..... Raleigh  
 Julian, 25529 ..... Boone  
 Jumping Branch, 25969 ..... Summers  
 Junction, 26824 ..... Hampshire  
 Junior, 26275 ..... Barbour  
 Justice, 24851 ..... Mingo

**K**

Kanawha City, 25304 ..... Kanawha  
 Kanawha Falls, 25115 ..... Fayette  
 Kanawha Head, 26228 ..... Upshur  
 Kasson, 26380 ..... Barbour  
 Kayford, 25122 ..... Kanawha  
 Kearneysville, 25430 ..... Jefferson  
 Kegley, 24731 ..... Mercer  
 Kellysville, 24732 ..... Mercer  
 Kenna, 25248 ..... Jackson  
 Kenova, 25530 ..... Wayne  
 Kentuck, 25249 ..... Jackson  
 Kerens, 26276 ..... Randolph  
 Kermit, 25674 ..... Mingo  
 Keslers Cross Lanes, 26675 ..... Nicholas  
 Kessler, 25984 ..... Greenbrier  
 Keyser, 26726 ..... Mineral  
 Keystone, 24852 ..... McDowell  
 Kiahsville, 25534 ..... Wayne  
 Kieffer, 24950 ..... Greenbrier  
 Kilsyth, 25859 ..... Fayette  
 Kimball, 24853 ..... McDowell  
 Kimberly, 25118 ..... Fayette  
 Kincaid, 25119 ..... Fayette  
 Kingmont, 26578 ..... Marion  
 Kingston, 25120 ..... Fayette  
 Kingwood, 26537 ..... Preston  
 Kirby, 26729 ..... Hampshire  
 Kistler, 25628 ..... Logan  
 Kopperston, 24854 ..... Wyoming  
 Kyle, 24855 ..... McDowell

**L**

Lahmansville, 26731 ..... Grant  
 Lake, 25121 ..... Logan  
 Lakin, 25250 ..... Mason  
 Lanark, 25860 ..... Raleigh  
 Landville, 25629 ..... Logan  
 Lanham, 25159 ..... Putnam  
 Lansing, 25862 ..... Fayette  
 Lashmeet, 24733 ..... Mercer  
 Lavalette, 25535 ..... Wayne  
 Lawton, 25863 ..... Fayette  
 Layland, 25864 ..... Fayette  
 Leckie, 24856 ..... McDowell  
 Leet, 25536 ..... Lincoln

Leewood, 25122 ..... Kanawha  
 Left Hand, 25251 ..... Roane  
 Lehw, 26843 ..... Hampshire  
 Leivasy, 26676 ..... Nicholas  
 Lenore, 25676 ..... Mingo  
 Leon, 25123 ..... Mason  
 Lerona, 25971 ..... Mercer  
 Le Roy, 25252 ..... Jackson  
 Lesage, 25537 ..... Cabell  
 Leslie, 25972 ..... Greenbrier  
 Lester, 25865 ..... Raleigh  
 Letart, 25253 ..... Mason  
 Letter Gap, 25255 ..... Gilmer  
 Levels, 25431 ..... Hampshire  
 Lewisburg, 24901 ..... Greenbrier  
 Liberty, 25124 ..... Putnam  
 Lima, 26383 ..... Tyler  
 Linden, 25256 ..... Roane  
 Lindside, 24951 ..... Monroe  
 Linn, 26384 ..... Gilmer  
 Little Birch, 26629 ..... Braxton  
 Little Falls, 26505 ..... Monongalia  
 Littleton, 26581 ..... Wetzel  
 Liverpool, 25257 ..... Jackson  
 Lizemores, 25125 ..... Clay  
 Lobata, 25677 ..... Mingo  
 Lochgelly, 25866 ..... Fayette  
 Lockbridge, 25973 ..... Summers  
 Lockney, 25258 ..... Gilmer  
 Logan, 25601 ..... Logan  
 London, 25126 ..... Kanawha  
 Longacre, 25127 ..... Fayette  
 Long Branch, 25867 ..... Fayette  
 Lookout, 25868 ..... Fayette  
 Looneyville, 25259 ..... Roane  
 Lorado, 25630 ..... Logan  
 Lorentz, 26229 ..... Upshur  
 Lost City, 26810 ..... Hardy  
 Lost Creek, 26385 ..... Harrison  
 Lost River, 26811 ..... Hardy  
 Lumberport, 26386 ..... Harrison  
 Lundale, 25631 ..... Logan  
 Lyburn, 25632 ..... Logan  
 Lynco, 24857 ..... Wyoming

**M**

Maben, 25870 ..... Wyoming  
 Mabie, 26278 ..... Randolph  
 Mabscott, 25871 ..... Raleigh  
 MacArthur, 25873 ..... Raleigh  
 Macfarlan, 26148 ..... Ritchie  
 Madison, 25130 ..... Boone  
 Mahan, 25131 ..... Fayette  
 Mahone, 26402 ..... Ritchie  
 Maidsville, 26541 ..... Monongalia  
 Malden, 25306 ..... Kanawha  
 Mallory, 25634 ..... Logan  
 Mammoth, 25132 ..... Kanawha  
 Man, 25635 ..... Logan  
 Manheim, 26425 ..... Preston  
 Mannington, 26582 ..... Marion  
 Maplewood, 25874 ..... Fayette  
 Marfrance, 25975 ..... Greenbrier

Marianna, 24859 . . . . . Wyoming  
 Marlinton, 24954 . . . . . Pocahontas  
 Marmet, 25315 . . . . . Kanawha  
 Marshall University, 25703 . . . . . Cabell  
 Martinsburg, 25401 . . . . . Berkeley  
 Mason, 25260 . . . . . Mason  
 Masontown, 26542 . . . . . Preston  
 Matewan, 25678 . . . . . Mingo  
 Matheny, 24860 . . . . . Wyoming  
 Mathias, 26812 . . . . . Hardy  
 Matoaka, 24736 . . . . . Mercer  
 Maxwellton, 24957 . . . . . Greenbrier  
 Maybeury, 24861 . . . . . McDowell  
 Maysel, 25133 . . . . . Clay  
 Maysville, 26833 . . . . . Grant  
 McAlpin, 25921 . . . . . Raleigh  
 McComas, 24735 . . . . . Mercer  
 McConnell, 25633 . . . . . Logan  
 McDowell, 24858 . . . . . McDowell  
 McGraws, 25875 . . . . . Wyoming  
 McMechen, 26040 . . . . . Marshall  
 McWhorter, 26401 . . . . . Harrison  
 Mead, 25877 . . . . . Raleigh  
 Meador, 25682 . . . . . Mingo  
 Meadow Bluff, 24958 . . . . . Greenbrier  
 Meadow Bridge, 25976 . . . . . Fayette  
 Meadowbrook, 26404 . . . . . Harrison  
 Meadow Creek, 25977 . . . . . Summers  
 Medley, 26734 . . . . . Grant  
 Metz, 26585 . . . . . Marion  
 Miami, 25134 . . . . . Kanawha  
 Middlebourne, 26149 . . . . . Tyler  
 Midkiff, 25540 . . . . . Lincoln  
 Midway, 25878 . . . . . Raleigh  
 Milam, 26838 . . . . . Hardy  
 Mill Creek, 26280 . . . . . Randolph  
 Mill Point, 24959 . . . . . Pocahontas  
 Millstone, 25261 . . . . . Calhoun  
 Millville, 25432 . . . . . Jefferson  
 Millwood, 25262 . . . . . Jackson  
 Milton, 25541 . . . . . Cabell  
 Minden, 25879 . . . . . Fayette  
 Mineralwells, 26150 . . . . . Wood  
 Mingo, 26281 . . . . . Randolph  
 Minnehaha Springs, 24960 . . . . . Pocahontas  
 Minnora, 25263 . . . . . Calhoun  
 Moatsville, 26405 . . . . . Barbour  
 Mohawk, 24862 . . . . . McDowell  
 Monaville, 25636 . . . . . Logan  
 Monongah, 26554 . . . . . Marion  
 Montana Mines, 26586 . . . . . Marion  
 Montcalm, 24737 . . . . . Mercer  
 Montcoal, 25135 . . . . . Raleigh  
 Monterville, 26282 . . . . . Randolph  
 Montgomery, 25136 . . . . . Fayette, Kanawha  
 Montrose, 26283 . . . . . Randolph  
 Moorefield, 26836 . . . . . Hardy  
 Morgantown, 26505 . . . . . Monongalia  
 Morrisvale, 25542 . . . . . Boone  
 Moundsville, 26041 . . . . . Marshall  
 Mountain, 26407 . . . . . Ritchie  
 Mount Alto, 25264 . . . . . Jackson  
 Mount Carbon, 25139 . . . . . Fayette

Mount Clare, 26408 . . . . . Harrison  
 Mount Gay, 25637 . . . . . Logan  
 Mount Hope, 25880 . . . . . Fayette  
 Mount Lookout, 26678 . . . . . Nicholas  
 Mount Nebo, 26679 . . . . . Nicholas  
 Mount Storm, 26739 . . . . . Grant  
 Mount Zion, 26151 . . . . . Calhoun  
 Moyers, 26813 . . . . . Pendleton  
 Mullens, 25882 . . . . . Wyoming  
 Munday, 26152 . . . . . Wirt  
 Murraysville, 26153 . . . . . Jackson  
 Myra, 25544 . . . . . Lincoln  
 Myrtle, 25684 . . . . . Mingo

N

Nallen, 26680 . . . . . Fayette  
 Naoma, 25140 . . . . . Raleigh  
 Napier, 26631 . . . . . Braxton  
 Naugatuck, 25685 . . . . . Mingo  
 Nebo, 25141 . . . . . Clay  
 Nellis, 25142 . . . . . Boone  
 Nemours, 24738 . . . . . Mercer  
 Neola, 24961 . . . . . Greenbrier  
 Nettle, 26681 . . . . . Nicholas  
 Newberne, 26409 . . . . . Gilmer  
 Newburg, 26410 . . . . . Preston  
 New Creek, 26743 . . . . . Mineral  
 New Cumberland, 26047 . . . . . Hancock  
 Newell, 26050 . . . . . Hancock  
 New England, 26154 . . . . . Wood  
 Newhall, 24866 . . . . . McDowell  
 New Haven, 25265 . . . . . Mason  
 New Manchester, 26056 . . . . . Hancock  
 New Martinsville, 26155 . . . . . Wetzel  
 New Milton, 26411 . . . . . Doddridge  
 New Richmond, 24867 . . . . . Wyoming  
 Newton, 25266 . . . . . Roane  
 Newton D. Baker V.A. Center, Br.  
 Martinsburg, 25401 . . . . . Berkeley  
 Newtown, 25686 . . . . . Mingo  
 Newville, 26632 . . . . . Braxton  
 Nicut, 26633 . . . . . Calhoun  
 Nimitz, 25978 . . . . . Summers  
 Nitro, 25143 . . . . . Kanawha, Putnam  
 Nobe, 26158 . . . . . Calhoun  
 Nolan, 25687 . . . . . Mingo  
 Normantown, 25267 . . . . . Gilmer  
 Northfork, 24868 . . . . . McDowell  
 North Matewan, 25688 . . . . . Mingo  
 North Spring, 24869 . . . . . Wyoming  
 Norton, 26285 . . . . . Randolph  
 Nutter Fort-Stonewood, 26301 . . . . . Harrison

O

Oak Hill, 25901 . . . . . Fayette  
 Oakvale, 24739 . . . . . Mercer  
 Oceana, 24870 . . . . . Wyoming  
 Odd, 25902 . . . . . Raleigh  
 Ohley, 25147 . . . . . Kanawha  
 Old Fields, 26845 . . . . . Hardy  
 Omar, 25638 . . . . . Logan  
 Ona, 25545 . . . . . Cabell

Onego, 26886 ..... Pendleton  
 Orgas, 25148 ..... Boone  
 Orlando, 26412 ..... Lewis  
 Orma, 25268 ..... Calhoun  
 Osage, 26543 ..... Monongalia  
 Ottawa, 25149 ..... Boone  
 Ovapa, 25150 ..... Clay

**P**

Packsville, 25151 ..... Raleigh  
 Paden City, 26159 ..... Wetzel  
 Page, 25152 ..... Fayette  
 Pageton, 24871 ..... McDowell  
 Palermo, 25546 ..... Lincoln  
 Palestine, 26160 ..... Wirt  
 Panther, 24872 ..... McDowell  
 Parcoal, 26265 ..... Webster  
 Parkersburg, 26101 ..... Wood

See Parkersburg Directory for street listings, stations and branches.

Parsons, 26287 ..... Tucker  
 Patterson Creek, 26746 ..... Mineral  
 Paw Paw, 25434 ..... Morgan  
 Pax, 25904 ..... Fayette  
 Paynesville, 24873 ..... McDowell  
 Peach Creek, 25639 ..... Logan  
 Pecks Mill, 25547 ..... Logan  
 Pemberton, 25905 ..... Raleigh  
 Pence Springs, 24962 ..... Summers  
 Pennsboro, 26415 ..... Ritchie  
 Pentress, 26544 ..... Monongalia  
 Perkins, 26634 ..... Gilmer  
 Petersburg, 26847 ..... Grant  
 Peterstown, 24963 ..... Monroe  
 Petroleum, 26161 ..... Ritchie  
 Peytona, 25154 ..... Boone  
 Philippi, 26416 ..... Barbour  
 Pickaway, 24964 ..... Monroe  
 Pickens, 26230 ..... Randolph  
 Pie, 25689 ..... Mingo  
 Piedmont, 26750 ..... Mineral  
 Pigeon, 25155 ..... Roane  
 Pinch, 25156 ..... Kanawha  
 Pine Grove, 26419 ..... Wetzel  
 Pineville, 24874 ..... Wyoming  
 Piney View, 25906 ..... Raleigh  
 Pipestem, 25979 ..... Summers  
 Pliny, 25158 ..... Putnam  
 Poca, 25159 ..... Putnam  
 Poe, 26683 ..... Nicholas  
 Point Pleasant, 25550 ..... Mason  
 Points, 25437 ..... Hampshire  
 Pond Gap, 25160 ..... Kanawha  
 Pool, 26684 ..... Nicholas  
 Porters Falls, 26162 ..... Wetzel  
 Powellton, 25161 ..... Fayette  
 Powhatan, 24877 ..... McDowell  
 Pratt, 25162 ..... Kanawha  
 Premier, 24878 ..... McDowell  
 Prenter, 25163 ..... Boone  
 Prichard, 25555 ..... Wayne  
 Prince, 25907 ..... Fayette  
 Princeton, 24740 ..... Mercer

Princewick, 25908 ..... Raleigh  
 Prociuous, 25164 ..... Clay  
 Proctor, 26055 ..... Wetzel  
 Prosperity, 25909 ..... Raleigh  
 Pullman, 26421 ..... Ritchie  
 Purgitsville, 26852 ..... Hampshire  
 Pursglove, 26546 ..... Monongalia

**Q**

Quick, 25045 ..... Kanawha  
 Quinimont, 25910 ..... Fayette  
 Quinwood, 25981 ..... Greenbrier

**R**

Rachel, 26587 ..... Marion  
 Racine, 25165 ..... Boone  
 Radnor, 25556 ..... Wayne  
 Ragland, 25690 ..... Mingo  
 Rainelle, 25962 ..... Greenbrier  
 Raleigh, 25911 ..... Raleigh  
 Ramage, 25166 ..... Boone  
 Ramsey, 25912 ..... Fayette  
 Ranger, 25557 ..... Lincoln  
 Ranson, 25438 ..... Jefferson  
 Ravencloiff, 25913 ..... Wyoming  
 Ravenswood, 26164 ..... Jackson  
 Rawl, 25691 ..... Mingo  
 Raysal, 24879 ..... McDowell  
 Reader, 26167 ..... Wetzel  
 Red Creek, 26289 ..... Tucker  
 Red House, 25168 ..... Putnam  
 Red Jacket, 25692 ..... Mingo  
 Redstar, 25914 ..... Fayette  
 Reedsville, 26547 ..... Preston  
 Reedy, 25270 ..... Roane  
 Renick, 24966 ..... Greenbrier  
 Replete, 26233 ..... Webster  
 Reynoldsville, 26422 ..... Harrison  
 Rhodell, 25915 ..... Raleigh  
 Richwood, 26261 ..... Nicholas  
 Ridgeley, 26753 ..... Mineral  
 Ridgeview, 25169 ..... Boone  
 Ridgeway, 25440 ..... Berkeley  
 Riffle, 26635 ..... Braxton  
 Rig, 26854 ..... Hardy  
 Rio, 26755 ..... Hampshire  
 Ripley, 25271 ..... Jackson  
 Rippon, 25441 ..... Jefferson  
 Riverton, 26814 ..... Pendleton  
 Rivesville, 26588 ..... Marion  
 Roanoke, 26423 ..... Lewis  
 Robertsburg, 25172 ..... Putnam  
 Robinette, 25642 ..... Logan  
 Robson, 25173 ..... Fayette  
 Rock, 24747 ..... Mereer  
 Rock Castle, 25272 ..... Jackson  
 Rock Cave, 26234 ..... Upshur  
 Rock Creek, 25174 ..... Raleigh  
 Rockport, 26169 ..... Wood  
 Rock View, 24880 ..... Wyoming  
 Roderfield, 24881 ..... McDowell  
 Romance, 25175 ..... Jackson  
 Romney, 26757 ..... Hampshire

Ronceverte, 24970.....Greenbrier  
 Rosedale, 26636.....Gilmer  
 Rosemont, 26424.....Taylor  
 Rossmore, 25643.....Logan  
 Rowlesburg, 26425.....Preston  
 Runa, 26688.....Nicholas  
 Rupert, 25984.....Greenbrier  
 Russellville, 26689.....Greenbrier

## S

Sabine, 25916.....Wyoming  
 Saint Albans, 25177.....Kanawha  
 Saint Anne, 26290.....Tucker  
 Saint Marys, 26170.....Pleasants  
 Salem, 26426.....Harrison  
 Saltpetre, 25558.....Wayne  
 Salt Rock, 25559.....Cabell  
 Sand Fork, 26430.....Gilmer  
 Sand Ridge, 25274.....Calhoun  
 Sandstone, 25985.....Summers  
 Sandyville, 25275.....Jackson  
 Sarah Ann, 25644.....Logan  
 Sarton, 24973.....Monroe  
 Saulsville, 25876.....Wyoming  
 Saxon, 25180.....Raleigh  
 Scarbro, 25917.....Fayette  
 Scherr, 26726.....Grant  
 Scott Depot, 25560.....Putnam  
 Second Creek, 24974.....Monroe  
 Seebert, 24975.....Pocahontas  
 Selbyville, 26236.....Upshur  
 Seneca Rocks, 26884.....Pendleton  
 Seth, 25181.....Boone  
 Shady Spring, 25918.....Raleigh  
 Shanks, 26761.....Hampshire  
 Sharon, 25182.....Kanawha  
 Sharples, 25183.....Logan  
 Shenandoah Junction, 25542.....Jefferson  
 Shepherdstown, 25443.....Jefferson  
 Sherman, 26173.....Jackson  
 Shinnston, 26431.....Harrison  
 Shirley, 26434.....Tyler  
 Shively, 25508.....Logan  
 Shoals, 25562.....Wayne  
 Shock, 26638.....Gilmer  
 Short Creek, 26058.....Brooke  
 Shrewsbury, 25184.....Kanawha  
 Sias, 25563.....Lincoln  
 Simon, 24882.....Wyoming  
 Simpson, 26435.....Taylor  
 Sinks Grove, 24976.....Monroe  
 Sissonville, 25320.....Kanawha  
 Sistersville, 26175.....Tyler  
 Skelton, 25919.....Raleigh  
 Skygusty, 24883.....McDowell  
 Slab Fork, 25920.....Raleigh  
 Slanesville, 25444.....Hampshire  
 Slatyfork, 26291.....Pocahontas  
 Smithburg, 26436.....Doddridge  
 Smithers, 25186.....Fayette  
 Smithfield, 26437.....Wetzel  
 Smithville, 26178.....Ritchie  
 Smoot, 24977.....Greenbrier

Snowshoe, 26209.....Pocahontas  
 Sod, 25564.....Lincoln  
 Sophia, 25921.....Raleigh  
 South Charleston, 25303.....Kanawha  
 Southside, 25187.....Mason  
 Spanishburg, 25922.....Mercer  
 Spelter, 26438.....Harrison  
 Spencer, 25276.....Roane  
 Sprague, 25926.....Raleigh  
 Sprigg, 25693.....Mingo  
 Spring Dale, 25986.....Fayette  
 Springfield, 26763.....Hampshire  
 Spring Hill, 25309.....Kanawha  
 Spurlockville, 25565.....Lincoln  
 Squire, 24884.....McDowell  
 Stanaford, 25927.....Raleigh  
 Star City, 26505.....Monongalia  
 Stats Mills, 25279.....Jackson  
 Stephenson, 25928.....Wyoming  
 Stuckney, 25188.....Raleigh  
 Stirrat, 25645.....Logan  
 Stollings, 25646.....Logan  
 Stonewood, 26301.....Harrison  
 Stony Bottom, 24979.....Pocahontas  
 Stouts Mills, 26439.....Gilmer  
 Strange Creek, 26639.....Braxton  
 Streeter, 25987.....Summers  
 Stumptown, 25280.....Gilmer  
 Sugar Grove, 26815.....Pendleton  
 Sullivan, 25847.....Raleigh  
 Sumerco, 25567.....Lincoln  
 Summerlee, 25931.....Fayette  
 Summersville, 26651.....Nicholas  
 Summit Point, 25446.....Jefferson  
 Sundial, 25189.....Raleigh  
 Superior, 24886.....McDowell  
 Surveyor, 25932.....Raleigh  
 Sutton, 26601.....Braxton  
 Sweetland, 25568.....Lincoln  
 Sweet Springs, 24980.....Monroe  
 Swiss, 26690.....Nicholas  
 Switchback, 24887.....McDowell  
 Switzer, 25647.....Logan  
 Sylvester, 25193.....Boone

## T

Tad, 25201.....Kanawha  
 Talcott, 24981.....Summers  
 Tallmansville, 26237.....Upshur  
 Tams, 25933.....Raleigh  
 Tanner, 26179.....Gilmer  
 Taplin, 25648.....Logan  
 Tariff, 25281.....Roane  
 Teays, 25569.....Putnam  
 Terra Alta, 26764.....Preston  
 Terry, 25934.....Raleigh  
 Tesla, 26640.....Braxton  
 Thacker, 25694.....Mingo  
 Thomas, 26292.....Tucker  
 Thornton, 26440.....Taylor  
 Thorpe, 24888.....McDowell  
 Three Churches, 26765.....Hampshire  
 Thurmond, 25936.....Fayette

Tioga, 26691 ..... Nicholas  
 Toll Gate, 26442 ..... Ritchie  
 Tornado, 25202 ..... Kanawha  
 Triadelphia, 26059 ..... Ohio  
 Trout, 24982 ..... Greenbrier  
 Troy, 26443 ..... Gilmer  
 True, 25988 ..... Summers  
 Tunnelton, 26444 ..... Preston  
 Turtle Creek, 25203 ..... Boone  
 Twilight, 25204 ..... Boone  
 Twin Branch, 24889 ..... McDowell

## U

Uler, 25282 ..... Roane  
 Uneeda, 25205 ..... Boone  
 Unger, 25447 ..... Morgan  
 Union, 24983 ..... Monroe  
 University, WV, 26506 ..... Monongalia  
 Upperglade, 26266 ..... Webster  
 Upper Tract, 26866 ..... Pendleton

## V

Vadis, 26445 ..... Lewis  
 Valley Bend, 26293 ..... Randolph  
 Valley Chapel, 26446 ..... Lewis  
 Valley Fork, 25283 ..... Clay  
 Valley Grove, 26060 ..... Ohio  
 Valley Head, 26294 ..... Randolph  
 Valls creek, 24890 ..... McDowell  
 Van, 25206 ..... Boone  
 Varney, 25696 ..... Mingo  
 Verdunville, 25649 ..... Logan  
 Verner, 25650 ..... Mingo  
 Victor, 25938 ..... Fayette  
 Vienna, 26105 ..... Wood  
 Vivian, 24891 ..... McDowell  
 Volga, 26238 ..... Barbour  
 Vulcan, 25697 ..... Mingo

## W

Wadestown, 26589 ..... Monongalia  
 Waiteville, 24984 ..... Monroe  
 Walker, 26180 ..... Wood  
 Walkersville, 26447 ..... Lewis  
 Wallace, 26448 ..... Harrison  
 Wallback, 25285 ..... Clay  
 Walton, 25286 ..... Roane  
 Wana, 26590 ..... Monongalia  
 War, 24892 ..... McDowell  
 Wardensville, 26851 ..... Hardy  
 Warriormine, 24894 ..... McDowell  
 Washington, 26181 ..... Wood  
 Waverly, 26184 ..... Wood  
 Wayne, 25570 ..... Wayne  
 Wayside, 24985 ..... Monroe  
 Webster Springs, 26288 ..... Webster  
 Weirton, 26062 ..... Brooke, Hancock  
 Welch, 24801 ..... McDowell  
 Wellsburg, 26070 ..... Brooke

Wendel, 26347 ..... Taylor  
 West Columbia, 25287 ..... Mason  
 West Hamlin, 25571 ..... Lincoln  
 West Liberty, 26074 ..... Ohio  
 West Logan, 25601 ..... Logan  
 West Milford, 26451 ..... Harrison  
 Weston, 26452 ..... Lewis  
 Westover, 26505 ..... Monongalia  
 West Union, 26456 ..... Doddridge  
 Wharnciffe, 25651 ..... Mingo  
 Wharton, 25208 ..... Boone  
 Wheeling, 26003 ..... Ohio  
 Whitby, 25939 ..... Raleigh  
 White Oak, 25989 ..... Raleigh  
 White Sulphur Springs, 24986 ..... Greenbrier  
 Whitesville, 25209 ..... Boone  
 Whitman, 25652 ..... Logan  
 Whitmer, 26296 ..... Randolph  
 Whittaker, 25210 ..... Kanawha  
 Wick, 26185 ..... Tyler  
 Widen, 25211 ..... Clay  
 Wilbur, 26459 ..... Tyler  
 Wilcoe, 24895 ..... McDowell  
 Wildcat, 26460 ..... Lewis  
 Wiley Ford, 26767 ..... Mineral  
 Wileyville, 26186 ..... Wetzel  
 Wilkinson, 25653 ..... Logan  
 Williamsburg, 24991 ..... Greenbrier  
 Williams Mountain, 25212 ..... Boone  
 Williamson, 25661 ..... Mingo  
 Williamstown, 26187 ..... Wood  
 Willow Bend, 24983 ..... Monroe  
 Willow Island, 26190 ..... Pleasants  
 Wilsie, 26641 ..... Braxton  
 Wilson, 26768 ..... Grant  
 Wilsonburg, 26461 ..... Harrison  
 Wilsondale, 25699 ..... Wayne  
 Winding Gulf, 25941 ..... Raleigh  
 Windsor Heights, 26075 ..... Brooke  
 Winfield, 25213 ..... Putnam  
 Winifrede, 25214 ..... Kanawha  
 Winona, 25942 ..... Fayette  
 Wolfcreek, 24993 ..... Monroe  
 Wolfe, 24751 ..... Mercer  
 Wolf Pen, 24896 ..... Wyoming  
 Wolf Summit, 26462 ..... Harrison  
 Woodville, 25572 ..... Lincoln  
 Worth, 24897 ..... McDowell  
 Worthington, 26591 ..... Marion  
 Wyatt, 26463 ..... Harrison  
 Wyco, 25943 ..... Wyoming  
 Wymer, 26297 ..... Randolph  
 Wyoming, 24898 ..... Wyoming

## Y

Yawkey, 25573 ..... Lincoln  
 Yellow Spring, 26865 ..... Hampshire  
 Yolyn, 25654 ..... Logan  
 Yukon, 24899 ..... McDowell

## **STATE AND COUNTY MAPS**

### **MAPS**

The Department of Highways publishes state and county maps in their Planning Division. Among maps available are:

#### **County General Highway Maps**

This series of county maps depicts roads, railroads, streams, conservation areas, district lines, city limits, and local place names.

#### **State General Highway Map**

This map shows all principal through highways and important connecting roads. Approximately 1000 place names are shown.

#### **State Traffic Flow Map**

This map shows Average Daily Traffic on major highways.

#### **State Outline Map**

This map shows county lines, county names and county seats. No roads.

#### **State Functional Classification Map**

#### **State Official Highway and Tourist Map**

#### **Map Price List**

For a complete description of these and other maps, sizes, scales, and prices at which they may be obtained, write or call for copy of the Map Price List to:

West Virginia Department of Highways  
Planning Division, Map Sales  
Charleston, West Virginia 25305  
(304) 348-2868



## INDEX OF PLACE NAMES NOT COVERED BY POSTAL DIRECTORY

### A

Abbott ..... Upshur  
 Aberdeen ..... Lewis  
 Acme ..... Kanawha  
 Ada ..... Mercer  
 Adaland ..... Barbour  
 Adaline ..... Marshall  
 Adam ..... Calhoun  
 Adamsville ..... Harrison  
 Adolph ..... Randolph  
 Adonis ..... Tyler  
 Afton ..... Preston  
 Aggregates ..... Randolph  
 Agnew ..... Fayette  
 Ajax ..... Mingo  
 Alice ..... Gilmer  
 Alkires Mills ..... Lewis  
 Allensville ..... Berkeley  
 Alliance ..... Harrison  
 Allingdale ..... Nicholas  
 Alpena ..... Randolph  
 Alta ..... Fayette  
 Alta ..... Greenbrier  
 Altizer ..... Calhoun  
 Altman ..... Boone  
 Alton ..... Upshur  
 Alum Creek ..... Lincoln  
 Alum Springs ..... Greenbrier  
 Alvon ..... Greenbrier  
 Ambrosia ..... Mason  
 Ames Heights ..... Fayette  
 Amigo ..... Raleigh  
 Anchor ..... Boone  
 Andersonville ..... Marshall  
 Andrew ..... Boone  
 Andy ..... Wetzel  
 Angerona ..... Jackson  
 Anjean ..... Greenbrier  
 Annfred ..... Kanawha  
 Anthem ..... Wetzel  
 Antioch ..... Mineral  
 Antioch ..... Roane  
 Antler ..... McDowell  
 Apple Farm ..... Calhoun  
 Apple Grove ..... McDowell  
 Aracoma ..... Logan  
 Arborland Acres ..... Kanawha  
 Archer ..... Wetzel  
 Archer Heights ..... Brooke  
 Arcola ..... Webster  
 Arden ..... Barbour  
 Arden ..... Berkeley  
 Ardrosson ..... Logan  
 Arista ..... Mercer  
 Arkansas ..... Hardy  
 Arlee ..... Mason  
 Arlington ..... Harrison  
 Arlington ..... Upshur  
 Armilda ..... Wayne  
 Arnettsville ..... Monongalia  
 Arnold ..... Lewis  
 Arroyo ..... Hancock  
 Arvilla ..... Pleasants  
 Ashley ..... Doddridge  
 Aspinall ..... Lewis  
 Assurance ..... Monroe

Astor ..... Taylor  
 Atenville ..... Lincoln  
 Atlantic ..... Mineral  
 Atlas ..... Upshur  
 Atwell ..... McDowell  
 Atwood ..... Tyler  
 Audra ..... Barbour  
 Austen ..... Preston  
 Auvil ..... Tucker  
 Avon ..... Doddridge  
 Ayers ..... Calhoun

### B

Bablin ..... Lewis  
 Bachman ..... Fayette  
 Backus ..... Fayette  
 Baden ..... Mason  
 Baileysville ..... Womong  
 Baker Heights ..... Berkeley  
 Baker Ridge ..... Monongalia  
 Balls Gap ..... Cabell  
 Banco ..... Logan  
 Bannen ..... Marshall  
 Bardane ..... Jefferson  
 Bangers Springs ..... Summers  
 Barker ..... Wetzel  
 Barksdale ..... Summers  
 Barnes Mill ..... Hampshire  
 Barmetown ..... Summers  
 Barnum ..... Mineral  
 Barren Creek ..... Kanawha  
 Barrs ..... Roane  
 Basnettsville ..... Marion  
 Basore ..... Hardy  
 Bass ..... Hardy  
 Bays ..... Nicholas  
 Bean Settlement ..... Hardy  
 Beans Mill ..... Upshur  
 Beard ..... Pocahontas  
 Beard Heights ..... Pocahontas  
 Bear Mountain ..... Barbour  
 Bearsville ..... Tyler  
 Beartown ..... McDowell  
 Beatrice ..... Ritchie  
 Bebee ..... Wetzel  
 Becco ..... Logan  
 Bedington ..... Berkeley  
 Beebe ..... Logan  
 Beech ..... Calhoun  
 Beech Fork ..... McDowell  
 Beech Glen ..... Nicholas  
 Beech Grove ..... Ritchie  
 Beech Hill ..... Mason  
 Beelers Station ..... Marshall  
 Beelick Knob ..... Fayette  
 Belgrove ..... Jackson  
 Belgium ..... Taylor  
 Bellburn ..... Greenbrier  
 Bellmeade ..... Mason  
 Bells Fork ..... Calhoun  
 Bellton ..... Marshall  
 Bellwood ..... Fayette  
 Belo ..... Mingo  
 Belva ..... Fayette  
 Bemis ..... Randolph  
 Benbush ..... Tucker



|                 |            |                   |            |
|-----------------|------------|-------------------|------------|
| Caress          | Braxton    | Clouston          | Marshall   |
| Carl            | Nicholas   | Clover            | Cabell     |
| Carlisle        | Fayette    | Clover            | Roane      |
| Carlos          | McDowell   | Cloverdale        | Monore     |
| Carmel          | Preston    | Cloverdale Church | Pleasants  |
| Carrel          | Wayne      | Clover Lick       | Pocahontas |
| Carrlinton      | Barbour    | Cluster           | Pleasants  |
| Carswell        | McDowell   | Clyde             | Wetzel     |
| Carter          | Upshur     | Coalbottom        | Boone      |
| Cashmere        | Monroe     | Coalburg          | Kanawha    |
| Cassity         | Randolph   | Coaldale          | Mercer     |
| Castle          | Wyoming    | Coalfield         | Fayette    |
| Catawba         | Marion     | Coco              | Kanawha    |
| Cave            | Pendleton  | Cokeleys          | Ritchie    |
| Cazy            | Boone      | Coketon           | Tucker     |
| Cedar           | Mingo      | Coketown          | Brooke     |
| Cedar           | Raleigh    | Cold Stream       | Hampshire  |
| Cedar Grove     | Wood       | Coldwater         | Doddridge  |
| Centennial      | Monroe     | Colebank          | Barbour    |
| Center Hill     | Wirt       | Colebank          | Preston    |
| Centerville     | Tyler      | Coleman           | Wayne      |
| Centerville     | Wayne      | Collinsdale       | Fayette    |
| Central         | Wood       | Columbia          | Fayette    |
| Century Jct.    | Barbour    | Combs             | Ritchie    |
| Century No. 2   | Barbour    | Combs Addition    | Logan      |
| Ceress          | Mercer     | Conaway           | Tyler      |
| Chambers        | Logan      | Concho            | Fayette    |
| Chapel          | Braxton    | Condit            | Marion     |
| Chapman         | Lewis      | Confidence        | Putnam     |
| Chapman         | Webster    | Congo             | Hancock    |
| Chatham Hill    | Marion     | Conings           | Gilmer     |
| Cheat Bridge    | Randolph   | Consol. No. 9     | Marion     |
| Cheat Neck      | Monongalia | Cool Spring       | Wirt       |
| Chelyan         | Kanawha    | Coopers           | Mercer     |
| Cherokee        | McDowell   | Copley            | Lewis      |
| Cherry          | Wirt       | Cordova           | Greenbrier |
| Cherry Creek    | Raleigh    | Cork              | Tyler      |
| Cherry Falls    | Webster    | Corliss           | Fayette    |
| Chesapeake      | Kanawha    | Cornelia          | Nicholas   |
| Chesapeake      | Marion     | Cornwallis        | Ritchie    |
| Chesterville    | Wood       | Cortland          | Tucker     |
| Chestnut Ridge  | Monongalia | Cotton            | Roane      |
| Chiefton        | Harrison   | Cotton Hill       | Fayette    |
| Chiefton        | Marion     | Cottontown        | Wetzel     |
| Childs          | Wetzel     | Couch             | Mason      |
| Chimney Corner  | Fayette    | Countsville       | Roane      |
| Christian       | Logan      | Cove Run          | Barbour    |
| Churchville     | Lewis      | Craddock          | Upshur     |
| Cicerone        | Roane      | Crag              | Greenbrier |
| Cinco           | Kanawha    | Craigmoor         | Harrison   |
| Cinderella      | Mingo      | Craneco           | Logan      |
| Cirtsville      | Raleigh    | Cranesville       | Preston    |
| Cisco           | Ritchie    | Crary             | Wyoming    |
| Claremont       | Fayette    | Creamery          | Monroe     |
| Clarence        | Roane      | Crede             | Kanawha    |
| Claude          | Barbour    | Cremo             | Calhoun    |
| Clawson         | Pocahontas | Cresap            | Marshall   |
| Clay Jct.       | Clay       | Crescent          | Fayette    |
| Claypool        | Logan      | Cressmont         | Clay       |
| Claypool        | Summers    | Creston Flats     | Calhoun    |
| Claysville      | Mineral    | Crickmer          | Fayette    |
| Clayton         | Summers    | Crimson Springs   | Monroe     |
| Clearco         | Greenbrier | Crites            | Logan      |
| Clear Fork Jct  | McDowell   | Crockett          | Wayne      |
| *Clearview      | Ohio       | Crooked Creek     | Logan      |
| Clemtown        | Barbour    | Cross Roads       | Monongalia |
| Clendenenville  | Greenbrier | Crow              | Raleigh    |
| Clifton Mills   | Preston    | Crown             | Monongalia |
| Clifty          | Fayette    | Crow Summit       | Jackson    |
| Clinton         | Boone      | Crystal           | Mercer     |
| Clinton         | Ohio       | Crystal Block     | Logan      |
| Clinton Furnace | Monongalia | Cunningham        | Hardy      |

Curtisville ..... Marion  
 Cuzzie ..... Lincoln  
 Cyrus ..... Wayne  
 Czar ..... Randolph

## D

Dabney ..... Logan  
 Dahmer ..... Pendleton  
 Daisy ..... Logan  
 Dakota ..... Marion  
 Dale ..... Tyler  
 Dallison ..... Wood  
 Dameron ..... Raleigh  
 Dan ..... McDowell  
 Dans Run ..... Mineral  
 Darkesville ..... Berkeley  
 Dartmont ..... Boone  
 Dartmoor ..... Barbour  
 Davis Creek ..... Kanawha  
 Daybrook ..... Monongalia  
 Daysville ..... Upshur  
 Dayton ..... Preston  
 Dean ..... Wetzel  
 Deanville ..... Lewis  
 Decota ..... Upshur  
 Deegans ..... Kanawha  
 Deep Valley ..... Fayette  
 Deep Valley ..... Marion  
 Deep Valley ..... Tyler  
 Deer Creek ..... Pocahontas  
 Deerlick ..... Mason  
 Deer Run ..... Pendleton  
 Deerwalk ..... Wood  
 Defoe ..... Webster  
 Dekalb ..... Gilmer  
 Delong ..... Pleasants  
 Delorme ..... Mingo  
 Delphi ..... Nicholas  
 Dempsey ..... Fayette  
 Denmar ..... Pocahontas  
 Dennis ..... Greenbrier  
 Dent ..... Barbour  
 Denver ..... Preston  
 Denver Heights ..... Marshall  
 Devon ..... Mingo  
 Deryhale ..... Fayette  
 Despard ..... Harrison  
 Desie ..... Braxton  
 Diamond ..... Kanawha  
 Dickinson ..... Kanawha  
 Dickson ..... Wayne  
 Dilleys Mill ..... Pocahontas  
 Dillon ..... Raleigh  
 Dink ..... Clay  
 Divide ..... Fayette  
 Doak ..... Doddridge  
 Doane ..... Wayne  
 Dobbin ..... Grant  
 Dobra ..... Logan  
 Doddtown ..... Roane  
 Dodrill ..... Calhoun  
 Doe Gully ..... Morgan  
 Dola ..... Harrison  
 Dollie ..... Lincoln  
 Don ..... Logan  
 Donaldson ..... Webster  
 Donlan ..... Gilmer  
 Donwood ..... Fayette  
 Dora ..... Gilmer  
 Dorfee ..... Clay  
 Dority ..... Preston

Dorr ..... Monroe  
 Dorrtown ..... Webster  
 Douglas ..... Calhoun  
 Douglas ..... McDowell  
 Douglas ..... Tucker  
 Duckworth ..... Doddridge  
 Dudley Gap ..... Cabell  
 Duffields ..... Jefferson  
 Duffy ..... Lewis  
 Dukes ..... Roane  
 Dulaney ..... Wetzel  
 Dundon ..... Clay  
 Dungriff ..... Kanawha  
 Dunloup ..... Fayette  
 Dunns ..... Mercer  
 Duo ..... Greenbrier  
 DuPont City ..... Kanawha  
 Durgon ..... Hardy  
 Dusk ..... Gilmer  
 Dutchman ..... Ritchie  
 Dyer ..... Webster

## E

Eads Mill ..... Mercer  
 Eagle ..... Fayette  
 Earnshaw ..... Wetzel  
 East Kermit ..... Mingo  
 East Kingston ..... Fayette  
 East View ..... Harrison  
 Easy ..... Lincoln  
 Eatons ..... Wood  
 Eby ..... Taylor  
 Echo ..... Wayne  
 Eden ..... Ohio  
 Eden ..... Upshur  
 Edison ..... Mercer  
 Edith ..... Wyoming  
 Edna ..... Monongalia  
 Edray ..... Pocahontas  
 Edwight ..... Raleigh  
 Effie ..... Wayne  
 Egeria ..... Mercer  
 Eggleton ..... Putnam  
 Elana ..... Roane  
 Eldora ..... Marion  
 Elk ..... Tucker  
 Elk City ..... Barbour  
 Elk Hills ..... Kanawha  
 Elkhurst ..... Clay  
 Elkridge ..... Fayette  
 Elk Run Jct. ..... Boone  
 Elwater ..... Randolph  
 Elliott ..... Fayette  
 Ellis ..... Gilmer  
 Ellison ..... Summers  
 Elmhurst ..... Monroe  
 Elmwood ..... Mason  
 Elmwood ..... Wayne  
 Emma ..... Putnam  
 Emmons ..... Kanawha  
 Emoryville ..... Mineral  
 Endicott ..... Wetzel  
 Engle ..... Jefferson  
 Ennis ..... McDowell  
 Enoch ..... Clay  
 Enon ..... Nicholas  
 Enterprise ..... Wirt  
 Ephriam ..... Fayette  
 Epperly ..... Raleigh  
 Erie ..... Harrison  
 Erin ..... McDowell

Erwin ..... Preston  
 Estep ..... Boone  
 Esty ..... Greenbrier  
 Etam ..... Preston  
 Euclid ..... Calhoun  
 Eunice ..... Raleigh  
 Eva ..... Ritchie  
 Evansville ..... Preston  
 Evergreen ..... Upshur  
 Evergreen Hills ..... Jackson  
 Everson ..... Marion  
 Excelsior ..... McDowell  
 Excelsior ..... Upshur  
 Extra ..... Putnam

## F

Fairplain ..... Jackson  
 Fairview ..... Mason  
 Fairview ..... Marshall  
 Fairview ..... Wetzel  
 Falling Spring ..... Greenbrier  
 Falls ..... Grant  
 Falls Mills ..... Tyler  
 Falls View ..... Fayette  
 Fame ..... Pendleton  
 Fanny ..... Wyoming  
 Far ..... Wetzel  
 Farley ..... Summers  
 Farmdale ..... Greenbrier  
 Faulkner ..... Randolph  
 Fayette Station ..... Fayette  
 Fellowsville ..... Preston  
 Ferguson ..... Wayne  
 Ferrell ..... Kanawha  
 Festus ..... Marion  
 Fieldcrest ..... Monongalia  
 Finch ..... Ritchie  
 Fireco ..... Raleigh  
 Fisher's Crossing ..... Webster  
 Fishing Camp ..... Upshur  
 Fitzpatrick ..... Raleigh  
 Five Block ..... Logan  
 Five Forks ..... Preston  
 Five Forks ..... Ritchie  
 Five Forks ..... Upshur  
 Fivemile ..... Kanawha  
 Flaggy Meadow ..... Monongalia  
 Flatfork ..... Roane  
 Flatrock ..... Mason  
 Flats ..... Hardy  
 Flatwoods ..... Jackson  
 Fleming ..... Wayne  
 Flinn ..... Wood  
 Flint ..... Doddridge  
 Flint ..... Roane  
 Flipping ..... Mercer  
 Foltz ..... Berkeley  
 Fonzo ..... Ritchie  
 Forksburg ..... Marion  
 Forks of Cacapon ..... Hampshire  
 Forks-of-Coal ..... Kanawha  
 Forks of Hurricane ..... Wayne  
 Forman ..... Grant  
 Fort Branch ..... Logan  
 Fort Donnelly ..... Greenbrier  
 Fort Martin ..... Monongalia  
 Fort Run ..... Hardy  
 Foster Chapel ..... Jackson  
 Fosterville ..... Boone  
 Four Mile ..... Wetzel  
 Fowler Knob ..... Nicholas

Fowlerstown ..... Brooke  
 Francis ..... Harrison  
 Franklin ..... Brooke  
 Franklin ..... Marshall  
 Franklinton ..... Jefferson  
 Frazier ..... Greenbrier  
 Freed ..... Calhoun  
 Freemansburg ..... Lewis  
 Freeport ..... Wirt  
 Freeze Fork ..... Logan  
 Frenchburg ..... Hampshire  
 Frew ..... Tyler  
 Friendly View ..... Raleigh  
 Frost ..... Pocahontas  
 Frozencamp ..... Jackson  
 Fry ..... Lincoln

## G

Gaines ..... Upshur  
 Galmish ..... Wetzel  
 Ganotown ..... Berkeley  
 Gardner ..... Greenbrier  
 Gardner ..... Mercer  
 Garfield ..... Jackson  
 Garland ..... McDowell  
 Garretts Bend ..... Lincoln  
 Garten ..... Fayette  
 Gaston ..... Lewis  
 Gates ..... Monroe  
 Gatewood ..... Fayette  
 Gaymont ..... Fayette  
 Geneva ..... Roane  
 Georgetown ..... Berkeley  
 Georgetown ..... Marshall  
 Georgetown ..... Monongalia  
 Gerstell ..... Mineral  
 Giatto ..... Mercer  
 Giles ..... Kanawha  
 Gilkerson ..... Wayne  
 Gill ..... Lincoln  
 Gillman Bottom ..... Logan  
 Gilman ..... Randolph  
 Girard ..... Wayne  
 Girta ..... Ritchie  
 Glade Farms ..... Preston  
 Glade Springs ..... Raleigh  
 Gladesville ..... Preston  
 Gladwin ..... Tucker  
 Glebe ..... Hampshire  
 Glen Alum ..... Mingo  
 Glen Alum Jct ..... Mingo  
 Glendale ..... Ritchie  
 Glendale Heights ..... Marshall  
 Glen Falls ..... Harrison  
 Glenmore ..... Randolph  
 Glenray ..... Summers  
 Glenwood ..... Mercer  
 Glover ..... Wyoming  
 Glover Gap ..... Marion  
 Gluck ..... McDowell  
 Godby Heights ..... Logan  
 Godfrey ..... Mercer  
 Goffs ..... Ritchie  
 Golden ..... Marshall  
 Goldtown ..... Jackson  
 Goodhope ..... Harrison  
 Goodman ..... Mingo  
 Goodwill ..... Mercer  
 Gore ..... Harrison  
 Gormley ..... Upshur  
 Goshen ..... Upshur

Gould ..... Clay  
 Gould ..... Upshur  
 Grace ..... Hampshire  
 Grace ..... Roane  
 Graham Heights ..... Marion  
 Graham Station ..... Mason  
 Grandview ..... Raleigh  
 Grangeville ..... Marion  
 Grape Island ..... Pleasants  
 Grassy Falls ..... Nicholas  
 Graux ..... Roane  
 Graydon ..... Fayette  
 Graysville ..... Marshall  
 Green Bottom ..... Cabell  
 Greensburg ..... Berkeley  
 Greencastle ..... Kanawha  
 Greenhill ..... Wetzel  
 Greenland ..... Grant  
 Greentown ..... Fayette  
 Green Valley ..... Kanawha  
 Greenview ..... Boone  
 Greenville ..... Logan  
 Greer ..... Mason  
 Greer ..... Monongalia  
 Greyeagle ..... Mingo  
 Grippe ..... Kanawha  
 Grove ..... Doddridge  
 Groves ..... Clay  
 Gum Spring ..... Monongalia  
 Guseman ..... Preston  
 Guthrie ..... Kanawha  
 Gwinn ..... Cabell

## H

Haddleton ..... Boone  
 Hagans ..... Monongalia  
 Hager ..... Lincoln  
 Hainesville ..... Berkeley  
 Hall ..... Barbour  
 Hall ..... Ritchie  
 Halleck ..... Monongalia  
 Halls Mills ..... Wetzel  
 Hallwood ..... Mason  
 Halo ..... Webster  
 Hamilton ..... Fayette  
 Hammond ..... Marion  
 Hanging Rock ..... Hampshire  
 Hannahsville ..... Tucker  
 Hansrote ..... Morgan  
 Hardesty ..... Preston  
 Harding ..... Randolph  
 Hardman ..... Gilmer  
 Hardy ..... Mercer  
 Harless ..... Boone  
 Harlin ..... Doddridge  
 Harmony Grove ..... Monongalia  
 Harper ..... Pendleton  
 Harpers Mill ..... Pendleton  
 Harrison ..... Mineral  
 Hartland ..... Clay  
 Hartley ..... Ritchie  
 Hartmansville ..... Mineral  
 Hatcher ..... Mercer  
 Hatfield ..... Mingo  
 Hattie ..... Calhoun  
 Havana ..... Boone  
 Hazelwood ..... Randolph  
 Hazy ..... Raleigh  
 Headsville ..... Mineral  
 Heavener Grove ..... Upshur  
 Hebron ..... Marion

Hedgeview ..... Logan  
 Heizer ..... Putnam  
 Helens Run ..... Marion  
 Hemlock ..... Jackson  
 Hemlock ..... Fayette  
 Hemlock ..... Upshur  
 Henning ..... Greenbrier  
 Henrietta ..... Calhoun  
 Henry ..... Grant  
 Hensley Heights ..... Logan  
 Hepzibah ..... Taylor  
 Herbert ..... Wayne  
 Hereford ..... Jackson  
 Herndon Heights ..... Wyoming  
 Herring ..... Preston  
 Hettie ..... Braxton  
 Hetzel ..... Logan  
 Hewlet ..... Wayne  
 Hicumbottom ..... Kanawha  
 Higby ..... Roane  
 Higginsville ..... Hampshire  
 Highcoal ..... Boone  
 Highland ..... Marion  
 Highland Park ..... Randolph  
 Hilbert ..... Wirt  
 Hildebrand ..... Monongalia  
 Hilldale ..... Summers  
 Hillebert ..... Doddridge  
 Hillsdale ..... Monroe  
 Hilton Village ..... Fayette  
 Hinch ..... Mingo  
 Hinkleville ..... Upshur  
 Hiram ..... Taylor  
 Hiser ..... Grant  
 Hitop ..... Kanawha  
 Hix ..... Summers  
 Hoard ..... Monongalia  
 Hodam ..... Webster  
 Hodges ..... Cabell  
 Hodgesville ..... Upshur  
 Hogsett ..... Mason  
 Hokes Mill ..... Greenbrier  
 Holbrook ..... Ritchie  
 Holcomb ..... Nicholas  
 Holly ..... Kanawha  
 Hollygrove ..... Kanawha  
 Holly Grove ..... Upshur  
 Hollywood ..... Monroe  
 Holton ..... Morgan  
 Homewood ..... Lewis  
 Hominy Falls ..... Nicholas  
 Hoodsville ..... Marion  
 Hookersville ..... Nicholas  
 Hooks Mills ..... Hampshire  
 Hooverson Heights ..... Brooke  
 Hopeville ..... Grant  
 Hopeville Gap ..... Grant  
 Hopewell ..... Fayette  
 Hopewell ..... Marion  
 Hopewell ..... Preston  
 Hopkins ..... Boone  
 Hopkins Fork ..... Boone  
 Hopper ..... Greenbrier  
 Horsepen ..... McDowell  
 Horseneck ..... Pleasants  
 Horse Shoe Run ..... Preston  
 Hosterman ..... Pocahontas  
 Hotchkiss ..... Raleigh  
 Hotcoal ..... Raleigh  
 Howell ..... Cabell  
 Howells Mill ..... Cabell  
 Howesville ..... Preston

Hoy ..... Hampshire  
 Hubball ..... Lincoln  
 Hubbardstown ..... Wayne  
 Hudson ..... Preston  
 Huff Junction ..... Logan  
 Hughart ..... Greenbrier  
 Hugo ..... Putnam  
 Hull ..... McDowell  
 Humphrey ..... Wood  
 Huntersville ..... Pocahontas  
 Hunting Ground ..... Pendleton  
 Hunting Hills ..... Monongalia  
 Hur ..... Calhoun  
 Hurst ..... Lewis  
 Hutchinson ..... Logan  
 Hutchinson ..... Marion

## I

Imperial ..... Upshur  
 Independence ..... Clay  
 Index ..... Gilmer  
 Industry ..... Calhoun  
 Inez ..... Cabell  
 Ingleside ..... Mercer  
 Ingo ..... Lewis  
 Ingram Branch ..... Fayette  
 Inkerman ..... Hardy  
 Intermont ..... Hampshire  
 Ira ..... Clay  
 Irona ..... Preston  
 Irontown ..... Taylor  
 Iroquois ..... Wyoming  
 Island Branch ..... Kanawha  
 Isom ..... Logan  
 Israel ..... Preston  
 Iuka ..... Tyler  
 Ivan ..... Wirt  
 Ivanhoe ..... Upshur  
 Ivy ..... Upshur

## J

Jackson ..... Boone  
 Jackson Flats ..... McDowell  
 Jacksons Mill ..... Lewis  
 Jacobs Fork ..... McDowell  
 Jacox ..... Pocahontas  
 Jakes Run ..... Monongalia  
 Jamestown ..... Jefferson  
 Janie ..... Boone  
 Jarvisville ..... Harrison  
 Jenks ..... Lincoln  
 Jenky ..... Fayette  
 Jerry's Run ..... Wood  
 Jerryville ..... Webster  
 Jessop ..... Preston  
 Jetsville ..... Nicholas  
 Jewell ..... Lewis  
 Jimtown ..... Harrison  
 Jingo ..... Roane  
 Joe Branch ..... Wyoming  
 Joes Creek ..... Boone  
 Joetown ..... Marion  
 Johnson Crossroads ..... Monroe  
 Johnsons Mill ..... Morgan  
 Johnstown ..... Berkeley  
 Johnstown ..... Harrison  
 Johnstown ..... McDowell  
 Joker ..... Calhoun  
 Johnnyeake ..... McDowell  
 Jordan Run ..... Grant

Josephs Mills ..... Tyler  
 Joy ..... Doddridge  
 Judson ..... Summers  
 Judy Gap ..... Pendleton  
 Julia ..... Greenbrier  
 Jumbo ..... Webster  
 Justice Addition ..... Logan

## K

Kabletown ..... Jefferson  
 Kalamazoo ..... Barbour  
 Kale ..... Mercer  
 Kanawha ..... Wood  
 Kanawha Drive ..... Gilmer  
 Kanes Creek ..... Preston  
 Kathryn ..... Fayette  
 Katy ..... Marion  
 Katy Lick ..... Harrison  
 Kausooth ..... Marshall  
 Kay Moor No. 1 ..... Fayette  
 Kedron ..... Upshur  
 Keenan ..... Monroe  
 Keeneys Creek ..... Fayette  
 Keith ..... Boone  
 Kelly ..... Logan  
 Kempton ..... Preston  
 Kent ..... Marshall  
 Kesling Mill ..... Upshur  
 Kessel ..... Hardy  
 Kester ..... Roane  
 Kettle ..... Roane  
 Keys Ferry Acres ..... Jefferson  
 Keyrock ..... Wyoming  
 Kidwell ..... Tyler  
 Killarm ..... Marion  
 Killarney ..... Raleigh  
 Kimberly ..... Monongalia  
 Kincheloe ..... Harrison  
 Kinder ..... Lincoln  
 King ..... Wetzel  
 Kingstown ..... Wetzel  
 Kingsville ..... Randolph  
 Kings Creek ..... Hancock  
 Kirbyton ..... Boone  
 Kirk ..... Mingo  
 Kirt ..... Barbour  
 Kister ..... Greenbrier  
 Kitchen ..... Logan  
 Kline ..... Pendleton  
 Kline Gap ..... Grant  
 Klondike ..... Monongalia  
 Knob Fork ..... Wetzel  
 Knobs ..... Monroe  
 Knollwood ..... Kanawha  
 Knottsville ..... Taylor  
 Knoxville ..... Marshall  
 Kodol ..... Wetzel  
 Kohlsaat ..... Boone  
 Kovan ..... Webster  
 Krollitz ..... McDowell

## L

Lacoma ..... Wyoming  
 Laing ..... Kanawha  
 Lambertson ..... Ritchie  
 Landes ..... Grant  
 Landgraff ..... McDowell  
 Landisburg ..... Fayette  
 Lando Mines ..... Mingo  
 Laneville ..... Tucker





May ..... Pocahontas  
 Maynor ..... Raleigh  
 Maywood ..... Fayette  
 McAlpin ..... Harrison  
 McCauley ..... Hardy  
 McClellan ..... Marion  
 McCloud ..... Mingo  
 McCorkle ..... Lincoln  
 McCreery ..... Raleigh  
 McCurdysville ..... Monongalia  
 McGee ..... Taylor  
 McGlone ..... Monroe  
 McGuire Park ..... Lewis  
 McKeefrey ..... Marshall  
 McKendree ..... Fayette  
 McKim ..... Tyler  
 McKinleyville ..... Brooke  
 McNeill ..... Hardy  
 McRoss ..... Greenbrier  
 Meadland ..... Taylor  
 Meadowdale ..... Jackson  
 Meadowdale ..... Marion  
 Meadowville ..... Barbour  
 Meadville ..... Tyler  
 Mechanicsburg ..... Hampshire  
 Mechanicstown ..... Jefferson  
 Mechling Hill ..... Brooke  
 Medina ..... Jackson  
 Meeker ..... Tyler  
 Meighen ..... Marshall  
 Melissa ..... Cabell  
 Mellin ..... Ritchie  
 Melville ..... Logan  
 Mercer Healing Springs ..... Mercer  
 Mercers Bottom ..... Mason  
 Meriden ..... Barbour  
 Merrimac ..... Mingo  
 Metalton ..... Raleigh  
 Meyerstown ..... Jefferson  
 Micco ..... Logan  
 Middleway ..... Jefferson  
 Midland ..... Randolph  
 Midvale ..... Randolph  
 Midway ..... Mercer  
 Midway ..... Putnam  
 Mifflin ..... Logan  
 Milam ..... Wyoming  
 Milburn ..... Fayette  
 Miletus ..... Doddridge  
 Millard ..... Roane  
 Millbrook ..... Hampshire  
 Millerport ..... Cabell  
 Millersville ..... Marion  
 Millertown ..... Kanawha  
 Millertown ..... Taylor  
 Millesons Mill ..... Hampshire  
 Milliken ..... Kanawha  
 Milo ..... Calhoun  
 Mineral City ..... Logan  
 Mink Shoals ..... Kanawha  
 Minnie ..... Wetzel  
 Miracle Run ..... Monongalia  
 Missouri Branch ..... Wayne  
 Mitchell ..... Pendleton  
 Mitchell Heights ..... Logan  
 Moatstown ..... Pendleton  
 Mobley ..... Wetzel  
 Mohegan ..... McDowell  
 Moler Crossroads ..... Jefferson  
 Monarch ..... Kanawha  
 Monclo ..... Logan  
 Monitor ..... Logan

Monitor ..... Monroe  
 Monson ..... McDowell  
 Montecarlo ..... Wyoming  
 Montgomery Heights ..... Fayette  
 Moore Station ..... Tucker  
 Mooresville ..... Monongalia  
 Moran ..... Logan  
 Morford ..... Roane  
 Morgan Grove ..... Jefferson  
 Morgans Landing ..... Putnam  
 Morgansville ..... Doddridge  
 Morning Star ..... Roane  
 Morris ..... Nicholas  
 Morton Grove ..... Morgan  
 Moscow ..... Hancock  
 Moss ..... Gilmer  
 Mossy ..... Fayette  
 Mountain Home ..... Clay  
 Mountain Mission ..... Jefferson  
 Mountain Valley ..... Grant  
 Mountain View ..... Logan  
 Mountain View ..... Summers  
 Mount Hope ..... Roane  
 Mount Liberty ..... Barbour  
 Mount Olive ..... Mason  
 Mount Olive ..... Roane  
 Mount Pleasant Church ..... Berkeley  
 Mount Tabor ..... Harrison  
 Mount Vernon ..... Preston  
 Mount Vernon ..... Putnam  
 Mountview ..... Raleigh  
 Mountview ..... Summers  
 Mozer ..... Pendleton  
 Mt. Echo ..... Ohio  
 Mt. Moriah ..... Jackson  
 Mt. Nebo ..... Preston  
 Mt. Pisgah ..... Grant  
 Mud ..... Lincoln  
 Muddlety ..... Nicholas  
 Mudfork ..... Calhoun  
 Mullensville ..... Wyoming  
 Murphy ..... Barbour  
 Murphys town ..... Wood  
 Muses Bottom ..... Jackson  
 Musick ..... Mingo

## N

Nacols ..... McDowell  
 Nallen ..... Nicholas  
 Nancy Run ..... Roane  
 Nat ..... Mason  
 National ..... Monongalia  
 Natrium ..... Marshall  
 Neal ..... Wayne  
 Nebo ..... Upshur  
 Needmore ..... Hardy  
 Neibert ..... Logan  
 Nelson ..... Boone  
 Nero ..... Barbour  
 Nestlow ..... Wayne  
 Nestorville ..... Barbour  
 Nethkin ..... Mineral  
 Newark ..... Wirt  
 Newdale ..... Wetzel  
 New Era ..... Jackson  
 Newfound ..... Wyoming  
 New Hamlin ..... Lincoln  
 New Hill ..... Monongalia  
 New Hope ..... Mercer  
 New Hope ..... Morgan  
 Newtonton ..... Upshur

New Thacker ..... Mingo  
 Newtown ..... Fayette  
 New Vrindaban ..... Marshall  
 Nickells Mill ..... Monroe  
 Nicolette ..... Wood  
 Nile ..... Nicholas  
 Nina ..... Doddridge  
 Nipetown ..... Berkeley  
 Nollville ..... Berkeley  
 North Caldwell ..... Greenbrier  
 North Hills ..... Wood  
 North Mountain ..... Berkeley  
 Northriver Mills ..... Hampshire  
 Nuriva ..... Wyoming  
 Nursery Gap ..... Wayne  
 Nuttallburg ..... Fayette  
 Nutter Farm ..... Ritchie  
 Nutterville ..... Greenbrier

## O

Oakdale ..... Harrison  
 Oak Flat ..... Pendleton  
 Oak Grove ..... Pendleton  
 Oak Hill ..... Grant  
 Oak Hill Jct. .... Fayette  
 Oakland ..... Morgan  
 Oakmont ..... Mineral  
 Oaktown ..... Clay  
 O'Brion ..... Clay  
 Odaville ..... Jackson  
 Odell Town ..... Nicholas  
 Odessa ..... Clay  
 Ogden ..... Wood  
 Oil Springs ..... Ritchie  
 Oilville ..... Logan  
 Oka ..... Calhoun  
 Okonoko ..... Hampshire  
 Olcott ..... Kanawha  
 Old Arthur ..... Grant  
 Olive ..... Harrison  
 Olive ..... Pocahontas  
 Omps ..... Morgan  
 O'Neill ..... Harrison  
 Onie ..... Wetzel  
 Opal ..... Nicholas  
 Opekiska ..... Monongalia  
 Orchard ..... Monroe  
 Oreide ..... Taylor  
 Organ Cave ..... Greenbrier  
 Orient Hill ..... Greenbrier  
 Orleans Cross Roads ..... Morgan  
 Orndoff ..... Webster  
 Orr ..... Preston  
 Orton ..... Gilmer  
 Orville ..... Logan  
 Osborne ..... Kanawha  
 Oscar ..... Greenbrier  
 Osgood ..... Monongalia  
 Ossia ..... Clay  
 Otsego ..... Wyoming  
 Otto ..... Roane  
 Overfield ..... Barbour  
 Owings ..... Harrison  
 Oxbow ..... Ritchie  
 Oxford ..... Doddridge

## P

Packs Branch ..... Fayette  
 Pad ..... Roane  
 Palace Valley ..... Upshur

Palestine ..... Greenbrier  
 Pando Juverno ..... McDowell  
 Pansy ..... Grant  
 Paradise ..... Putnam  
 Parchment Valley ..... Jackson  
 Pardee ..... Logan  
 Parrish ..... Wood  
 Parsley ..... Mingo  
 Parsley Bottom ..... Mingo  
 Patsey ..... Roane  
 Patton ..... Monroe  
 Paxton ..... Clay  
 Peabody ..... Wetzel  
 Pecks Run ..... Upshur  
 Pedro ..... Monroe  
 Peeltree ..... Barbour  
 Peewee ..... Wirt  
 Peniel ..... Roane  
 Pentacre ..... Kanawha  
 Peora ..... Harrison  
 Pepper ..... Barbour  
 Perry ..... Hardy  
 Persinger ..... Nicholas  
 Peru ..... Hardy  
 Peterson ..... Lewis  
 Pettit Heights ..... Brooke  
 Pettry ..... Mercer  
 Pettry Bottom ..... Raleigh  
 Pettus ..... Raleigh  
 Pettyville ..... Wood  
 Phico ..... Logan  
 Pickle Street ..... Lewis  
 Pickshin ..... Raleigh  
 Piedmont ..... Mercer  
 Pierce ..... Tucker  
 Piercys Mills ..... Greenbrier  
 Pierpont ..... Wyoming  
 Pierpont ..... Monongalia  
 Pike ..... Ritchie  
 Pikeside ..... Berkeley  
 Pine Bluff ..... Harrison  
 Pine Creek ..... Logan  
 Pine Grove ..... Marion  
 Pine Grove Church ..... Pleasants  
 Pine Knob ..... Raleigh  
 Piney ..... Wetzel  
 Pink ..... Calhoun  
 Pinoak ..... Mercer  
 Pisgah ..... Preston  
 Pittman ..... Fayette  
 Pleasant Creek ..... Barbour  
 Pleasant Dale ..... Hampshire  
 Pleasantdale ..... Preston  
 Pleasant Hill ..... Calhoun  
 Pleasant Hill ..... Jackson  
 Pleasant Run ..... Tucker  
 Pleasant Valley ..... Hancock  
 Pleasant Valley ..... Marion  
 Pleasant Valley ..... Marshall  
 Pleasant Valley ..... Preston  
 Pleasant View ..... Jackson  
 Pleasant View ..... Lincoln  
 Pleasants ..... Pleasants  
 Plum ..... Tyler  
 Pluto ..... Raleigh  
 Plymouth ..... Putnam  
 Pocatlico ..... Kanawha  
 Pohick ..... Wood  
 Point Lick ..... Kanawha  
 Point Lookout ..... Pleasants  
 Polard ..... Tyler  
 Poling ..... Webster

|                 |           |                |            |
|-----------------|-----------|----------------|------------|
| Pondco          | Boone     | Reeses Mill    | Mineral    |
| Pond Creek      | Wood      | Reger          | Upshur     |
| Pondlick        | Mason     | Renicks Valley | Greenbrier |
| Porter          | Clay      | Renford        | Kanawha    |
| Portersville    | Lincoln   | Republic       | Kanawha    |
| Porterwood      | Tucker    | Reston         | Boone      |
| Porto Rico      | Doddridge | Revel          | Gilmer     |
| Posey           | Raleigh   | Revere         | Gilmer     |
| Post Mill       | Upshur    | Rhoda          | Calhoun    |
| Potomac         | Ohio      | Richard        | Monongalia |
| Potomac Manor   | Mineral   | Richardson     | Calhoun    |
| Potomac Park    | Berkeley  | Richlands      | Greenbrier |
| Powell          | Marion    | Rider          | Harrison   |
| Power           | Brooke    | Ridersville    | Morgan     |
| Prairietown     | Cabell    | Ridge          | Morgan     |
| Preston         | Preston   | Ridgedale      | Monongalia |
| Price Hill      | Boone     | Ridgeview      | Logan      |
| Price Hill      | Raleigh   | Ridgeville     | Mineral    |
| Pricetown       | Lewis     | Riffe          | Summers    |
| Pricetown       | Wetzel    | Rift           | McDowell   |
| Priestly        | Lincoln   | Riley          | Raleigh    |
| Prospect Valley | Harrison  | Rimel          | Pocahontas |
| Prudence        | Fayette   | Rinehart       | Harrison   |
| Prunty          | Ritchie   | Ringgold       | Monongalia |
| Pruntytown      | Taylor    | Ripley Landing | Jackson    |
| Pugh            | Webster   | Rita           | Logan      |
| Pumpkintown     | Randolph  | River Bend     | Kanawha    |
| Purdy           | Calhoun   | Riverside      | Kanawha    |
| Puritan Mines   | Mingo     | Riverside      | Ritchie    |
| Pursley         | Tyler     | Roach          | Cabell     |
| Putney          | Kanawha   | Roaring        | Pendleton  |
|                 |           | Roberts        | Doddridge  |
|                 |           | Roby           | Harrison   |
|                 |           | Robinson       | Wetzel     |
|                 |           | Rock Camp      | Monroe     |
|                 |           | Rockcliff      | Greenbrier |
|                 |           | Rock Creek     | Boone      |
|                 |           | Rockdale       | Brooke     |
|                 |           | Rocket Center  | Mineral    |
|                 |           | Rockford       | Harrison   |
|                 |           | Rock Forge     | Monongalia |
|                 |           | Rock Gap       | Morgan     |
|                 |           | Rockland       | Greenbrier |
|                 |           | Rockland       | Hardy      |
|                 |           | Rock Lick      | Boone      |
|                 |           | Rocklick       | Fayette    |
|                 |           | Rocklick       | Marshall   |
|                 |           | Rock Oak       | Hardy      |
|                 |           | Rockridge      | McDowell   |
|                 |           | Rocksdale      | Calhoun    |
|                 |           | Rock Valley    | Wirt       |
|                 |           | Rockville      | Lincoln    |
|                 |           | Rocky Ford     | Upshur     |
|                 |           | Rocky Fork     | Kanawha    |
|                 |           | Rodamer        | Preston    |
|                 |           | Rohr           | Preston    |
|                 |           | Rolfe          | McDowell   |
|                 |           | Rollyson       | Braxton    |
|                 |           | Romines Mills  | Harrison   |
|                 |           | Romont         | Fayette    |
|                 |           | Ronda          | Kanawha    |
|                 |           | Roneys Point   | Ohio       |
|                 |           | Rosebud        | Harrison   |
|                 |           | Rosby's Rock   | Marshall   |
|                 |           | Rosedale       | Braxton    |
|                 |           | Rosedale       | Monongalia |
|                 |           | Ross           | Wetzel     |
|                 |           | Rough Run      | Grant      |
|                 |           | Round Bottom   | Wetzel     |
|                 |           | Rover          | Wirt       |
|                 |           | Roxalana       | Roane      |
|                 |           | Roxalia        | Monroe     |
|                 |           | Ruddle         | Pendleton  |

## Q

|              |          |
|--------------|----------|
| Quaker       | Wayne    |
| Quarrier     | Kanawha  |
| Queens       | Upshur   |
| Queen Shoals | Kanawha  |
| Quiet Dell   | Harrison |
| Quincy       | Kanawha  |
| Quinland     | Boone    |

## R

|                     |            |
|---------------------|------------|
| Rabbit Hill         | Brooke     |
| Racket              | Ritchie    |
| Racy                | Ritchie    |
| Rada                | Hampshire  |
| Ragtown             | Monongalia |
| Raines Corner       | Monroe     |
| Raintown            | Pocahontas |
| Ralph               | Webster    |
| Ralston Branch      | Wyoming    |
| Ralumco             | Logan      |
| Ramp                | Summers    |
| Rand                | Kanawha    |
| Randall             | Monongalia |
| Rangoon             | Barbour    |
| Raven Rock          | Pleasant   |
| Ravenseye           | Fayette    |
| Rayburn             | Mason      |
| Raymond City        | Putnam     |
| Reamer              | Kanawha    |
| Red Campbell        | Logan      |
| Red Knob            | Roane      |
| Red Mill            | Monroe     |
| Red Spring          | Fayette    |
| Red Sulphur Springs | Monroe     |
| Red Warrior         | Kanawha    |
| Redwing             | Lincoln    |
| Reedson             | Jefferson  |
| Reedyville          | Roane      |

Rumble ..... Boone  
 Ruraldale ..... Upshur  
 Rushville ..... Roane  
 Russeldale ..... Mineral  
 Russellville ..... Fayette  
 Russett ..... Calhoun  
 Ruth ..... Kanawha  
 Ruthbelle ..... Preston  
 Ruthdale ..... Kanawha  
 Rutherford ..... Ritchie  
 Rutledge ..... Kanawha  
 Ryan ..... Roane  
 Rymer ..... Marion

## S

Sago ..... Upshur  
 Saint Clara ..... Doddridge  
 Saint Cloud ..... Monongalia  
 Saint Joe ..... Preston  
 Saint Joseph ..... Marshall  
 Saint Josephs ..... Preston  
 Saint Leo ..... Monongalia  
 Salem ..... Fayette  
 Saltlick Bridge ..... Braxton  
 Salt Sulphur Springs ..... Monroe  
 Saltwell ..... Harrison  
 Sam Black Church ..... Greenbrier  
 Samp ..... Webster  
 Sancho ..... Tyler  
 Sand Creek ..... Lincoln  
 Sanderson ..... Kanawha  
 Sand Hill ..... Marshall  
 Sandhill ..... Ritchie  
 Sandlick ..... Mercer  
 Sand Run ..... Upshur  
 Sandy ..... Kanawha  
 Sandy Huff ..... McDowell  
 Sandy Summit ..... Roane  
 Sanoma ..... Wirt  
 Santiago ..... Taylor  
 Santown ..... Mason  
 Sarah ..... Cabell  
 Sardis ..... Harrison  
 Sassafras ..... Mason  
 Saulsbury ..... Wood  
 Saunders ..... Logan  
 Saxman ..... Nicholas  
 Scary ..... Putnam  
 Schell ..... Mineral  
 Schilling ..... Roane  
 Schrader ..... Kanawha  
 Schultz ..... Pleasants  
 Scott ..... Harrison  
 Scott ..... Wood  
 Scrabble ..... Berkeley  
 Seaman ..... Roane  
 Secoal ..... Boone  
 Sector ..... Hampshire  
 Sedalia ..... Doddridge  
 Sell ..... Preston  
 Selwyn ..... Mingo  
 Seminole ..... Harrison  
 Seminole ..... Summers  
 Servia ..... Braxton  
 Seven Pines ..... Marion  
 Sewell ..... Fayette  
 Seymour ..... Mineral  
 Shad ..... Roane  
 Shafer ..... Tucker  
 Shamrock ..... Logan  
 Shanghai ..... Berkeley

Shannondale ..... Jefferson  
 Sharon Heights ..... Mingo  
 Shatto ..... Jackson  
 Shawnee ..... Pleasants  
 Shawver ..... Fayette  
 Shegon ..... Logan  
 Sheridan ..... Lincoln  
 Sherrard ..... Marshall  
 Sherwood ..... Doddridge  
 Shiloh ..... Raleigh  
 Shiloh ..... Tyler  
 Short Gap ..... Mineral  
 Sidney ..... Wayne  
 Sidneyville ..... Jackson  
 Sigman ..... Putnam  
 Silver Gap ..... Fayette  
 Silver Grove ..... Jefferson  
 Silver Hill ..... Wetzel  
 Silver Lake ..... Preston  
 Silver Run Station ..... Ritchie  
 Silvertown ..... Jackson  
 Simmons ..... Mercer  
 Sims ..... Greenbrier  
 Simoda ..... Pendleton  
 Sinclair ..... Preston  
 Sir Johns Run ..... Morgan  
 Sitlington ..... Pocahontas  
 Six ..... McDowell  
 Skelt ..... Webster  
 Skidmore ..... Barbour  
 Slagle ..... Logan  
 Slate ..... Wood  
 Sleepy Creek ..... Morgan  
 Smith Crossroads ..... Morgan  
 Smithtown ..... Monongalia  
 Snider ..... Preston  
 Snowden ..... Lincoln  
 Snowflake ..... Greenbrier  
 Snow Hill ..... Kanawha  
 Snow Hill ..... Nicholas  
 South Branch ..... Hampshire  
 South Fayette ..... Fayette  
 South Madison ..... Boone  
 South Park ..... Lewis  
 Sovereign ..... Logan  
 Spangler ..... Kanawha  
 Spaulding ..... Mingo  
 Speed ..... Roane  
 Speedway ..... Mercer  
 Sphors Crossroads ..... Morgan  
 Sprattsville ..... Mingo  
 Spread ..... Clay  
 Spring Creek ..... Greenbrier  
 Spring Gap ..... Hampshire  
 Spring Mills ..... Berkeley  
 Springton ..... Mercer  
 Spruce ..... Pocahontas  
 Spruce Valley ..... Logan  
 Spurgeon ..... Gilmer  
 Spy Rock ..... Fayette  
 Standard ..... Kanawha  
 Stanley ..... Ritchie  
 Stark ..... Boone  
 Star Settlement ..... Ritchie  
 Staten ..... Calhoun  
 Steeles ..... Wyoming  
 Steptown ..... Wayne  
 Stewart ..... Wood  
 Stewartstown ..... Monongalia  
 Stinson ..... Calhoun  
 Stone Branch ..... Logan  
 Stone Cliff ..... Fayette

Stonecoal ..... Raleigh  
 Stonecoal ..... Wayne  
 Stoneville ..... Wyoming  
 Stony Gap ..... Mercer  
 Statesbury ..... Raleigh  
 Stotlers Crossroad ..... Morgan  
 Stover ..... Raleigh  
 Stowe ..... Logan  
 Streby ..... Grant  
 Stringtown ..... Barbour  
 Stringtown ..... Marion  
 Stringtown ..... Roane  
 Strouds ..... Webster  
 Sturms Mill ..... Marion  
 Sugar Camp ..... Doddridge  
 Sugar Valley ..... Pleasants  
 Sugar Valley ..... Preston  
 Sully ..... Randolph  
 Sulphur City ..... Mineral  
 Sulphur Springs ..... Logan  
 Summers ..... Doddridge  
 Summit ..... Wood  
 Summit Park ..... Harrison  
 Sun ..... Fayette  
 Sunbeam ..... Logan  
 Sun Hill ..... Wyoming  
 Sunlight ..... Greenbrier  
 Sunset Acres ..... Lewis  
 Sunset Beach ..... Monongalia  
 Sun Valley ..... Harrison  
 Sun Valley ..... Kanawha  
 Surosa ..... Mingo  
 Suter ..... Wetzel  
 Swamp Run ..... Upshur  
 Swandale ..... Clay  
 Swann ..... Cabell  
 Sweenyburg ..... Raleigh  
 Sycamore ..... Calhoun  
 Sydnor Addition ..... Mingo

## T

Table Rock ..... Raleigh  
 Tablers Station ..... Berkeley  
 Tacy ..... Barbour  
 Tague ..... Braxton  
 Talbot ..... Barbour  
 Tallyho ..... Wood  
 Tamcliff ..... Mingo  
 Tango ..... Lincoln  
 Tappan ..... Taylor  
 Tarico Heights ..... Berkeley  
 Taylor ..... Hardy  
 Taylorville ..... Mingo  
 Teaberry ..... Greenbrier  
 Tenmile ..... Upshur  
 Tennerton ..... Upshur  
 Terry Junction ..... Raleigh  
 Teter ..... Upshur  
 Teteron ..... Pendleton  
 Thacker Mines ..... Mingo  
 Thayer ..... Fayette  
 Thoburn ..... Marion  
 Thornwood ..... Pocahontas  
 Thorny Creek ..... Pocahontas  
 Three Forks ..... Logan  
 Three Forks of Williams  
 River ..... Webster  
 Three Mile ..... Kanawha  
 Thursday ..... Ritchie  
 Tichenal ..... Harrison  
 Tigheville ..... Barbour

Tipton ..... Nicholas  
 Tolleys ..... Raleigh  
 Tomahawk ..... Berkeley  
 Toney Fork ..... Wyoming  
 Topins Grove ..... Jackson  
 Top of Allegheny ..... Pocahontas  
 Trace Fork ..... Kanawha  
 Tralee ..... Wyoming  
 Trap Hill ..... Raleigh  
 Tribble ..... Mason  
 Triplett ..... Clay  
 Triplett ..... Roane  
 Tripp ..... Wayne  
 Tristan ..... Roane  
 Triune ..... Monongalia  
 Truebada ..... Gilmer  
 Tuckahoe ..... Greenbrier  
 Turkey ..... Wyoming  
 Turkey Knob ..... Fayette  
 Turner ..... Kanawha  
 Turnertown ..... Lewis  
 Turtletown ..... Boone  
 Twiggs ..... Pleasants  
 Twilight ..... Ohio  
 Two Run ..... Wirt  
 Tygart Junction ..... Barbour  
 Tyler ..... Tyler  
 Tyler Heights ..... Kanawha  
 Tyler Mountain ..... Kanawha  
 Tyrone ..... Monongalia

## U

Uffington ..... Monongalia  
 Union City ..... McDowell  
 Union Corner ..... Berkeley  
 Union Ridge ..... Cabell  
 Uniontown ..... Wetzel  
 United ..... Kanawha  
 Uno ..... Wyoming  
 Unus ..... Greenbrier  
 Upland ..... Mason  
 Upland ..... McDowell  
 Upper Addis Run ..... Ritchie  
 Upper Falls ..... Kanawha  
 Upper Leatherwood ..... Clay  
 Upper Mingo ..... Randolph  
 Upper Whitman ..... Logan  
 Upton ..... Marion  
 Ury ..... Raleigh  
 Utica ..... Jackson  
 Uvilla ..... Jefferson

## V

Vago ..... Greenbrier  
 Vale ..... Greenbrier  
 Valley Camp ..... Ohio  
 Valley Falls ..... Marion  
 Valley Furnace ..... Barbour  
 Valley Heights ..... Summers  
 Valley Mills ..... Wood  
 Valley Point ..... Preston  
 Van Camp ..... Boone  
 Van Camp ..... Wetzel  
 Vance ..... Hampshire  
 Van Clevesville ..... Berkeley  
 Vandalia ..... Lewis  
 Vandalia ..... Roane  
 Vanderlip ..... Hampshire  
 Vannoys Mill ..... Barbour  
 Vanville ..... Berkeley

Van Voorhis ..... Monongalia  
 Varneytown ..... Clay  
 Vaughan ..... Nicholas  
 Vegan ..... Upshur  
 Verner ..... Logan  
 Vernon ..... Wetzel  
 Vicars ..... Roane  
 Victor ..... Kanawha  
 Victoria ..... Preston  
 Villa ..... Kanawha  
 Vincen ..... Tyler  
 Vinton ..... Nicholas  
 Viola ..... Marshall  
 Virgil ..... Roane  
 Virginville ..... Brooke  
 Volcano ..... Wood

## W

Wade ..... Wetzel  
 Wadeville ..... Wood  
 Wainville ..... Webster  
 Waldeck ..... Lewis  
 Walgrove ..... Kanawha  
 Wallace ..... Kanawha  
 Walnut ..... Calhoun  
 Walnut Bottom ..... Hardy  
 Walnut Grove ..... Calhoun  
 Walnut Grove ..... Roane  
 Wanda ..... Logan  
 Waneta ..... Webster  
 Wanless ..... Pocahontas  
 Wapocomo ..... Hampshire  
 Ward ..... Kanawha  
 Warden ..... Raleigh  
 War Eagle ..... Mingo  
 Warfield ..... Clay  
 Washburn ..... Ritchie  
 Waterloo ..... Mason  
 Watoga ..... Pocahontas  
 Wattsville ..... Clay  
 Weaver ..... Randolph  
 Webb ..... Wayne  
 Webster ..... Taylor  
 Weese ..... Webster  
 Wellford ..... Kanawha  
 Wellington ..... Roane  
 Wellington Heights ..... Barbour  
 Werner ..... Barbour  
 Werth ..... Nicholas  
 West ..... Wetzel  
 West End ..... Preston  
 Westerly ..... Fayette  
 West Junction ..... Boone  
 West Montgomery ..... Kanawha  
 West Van Voorhis ..... Monongalia  
 Wevaco ..... Kanawha  
 Weyanoke ..... Mercer  
 Wheat ..... Wetzel  
 Wheatland ..... Jefferson  
 Wheeler ..... Webster  
 Whetstone ..... Clay

Whipple ..... Fayette  
 Whitehall ..... Marion  
 White Oak ..... Upshur  
 White Oak Springs ..... Preston  
 White Pine ..... Calhoun  
 Whites Addition ..... Logan  
 Whitman Jct. ..... Logan  
 Wikel ..... Monroe  
 Wildell ..... Pocahontas  
 Wilding ..... Jackson  
 Wiley ..... Pleasants  
 Willard ..... Harrison  
 William ..... Tucker  
 Williamsport ..... Grant  
 Willibet ..... Raleigh  
 Willis Branch ..... Fayette  
 Willowton ..... Mercer  
 Wills ..... Kanawha  
 Wilmore ..... McDowell  
 Wilsontown ..... Upshur  
 Windom ..... Wyoming  
 Windy ..... Wirt  
 Winebrenners Crossroads ..... Berkeley  
 Winfield ..... Marion  
 Wingrove ..... Fayette  
 Winslow ..... Wayne  
 Winter ..... Putnam  
 Withers ..... Gilmer  
 Wolf Run ..... Marshall  
 Wood ..... Mason  
 Woodbine ..... Nicholas  
 Woodlands ..... Marshall  
 Woodmont ..... Morgan  
 Woodrow ..... Pocahontas  
 Woodruff ..... Marshall  
 Woodyard ..... Roane  
 Woodzell ..... Webster  
 Woosley ..... Wyoming  
 Worley ..... Monongalia  
 Wright ..... Raleigh  
 Wriston ..... Fayette  
 Wylo ..... Logan  
 Wymer ..... Lewis  
 Wyoma ..... Mason  
 Wyoming ..... McDowell

## Y

Yards ..... Mercer  
 Young ..... Jackson  
 Youngs Bottom ..... Kanawha

## Z

Zackville ..... Wirt  
 Zalia ..... Hancock  
 Zela ..... Nicholas  
 Zenith ..... Monroe  
 Zigler ..... Pendleton  
 Zinnia ..... Doddridge  
 Zion ..... Upshur  
 Zona ..... Roane

*Section Eight*



POLITICAL



National and State Committees

---

County Chairmen

---

Organizations

---

Election Calendar

---

1986 General Election Returns

# POLITICAL

## DEMOCRATIC NATIONAL COMMITTEE

**Headquarters:** 430 South Capitol St., S.E., Washington, D.C. 20003

### Officers

*Chairman:* Paul G. Kirk, Jr.

*Vice Chairpersons:*

Lynn Cutler, Polly Baca; Roland W. Burris

*Secretary:* Dorothy V. Bush

*Treasurer:* Sharon Pratt Dixon

*Young Democrats:*

Marie Prezioso ..... West Virginia

Deborah Bradley ..... Texas

James Speights ..... District of Columbia

*Governors:*

Michael Dukakis ..... Massachusetts

James Blanchard ..... Michigan

Richard F. Celeste ..... Ohio

*U.S. Senators:*

Robert C. Byrd ..... West Virginia

John Breaux ..... Louisiana

*U.S. Representatives:*

James C. Wright, Jr. .... Texas

Mary Rose Oakar ..... Ohio

*Mayors:*

Coleman Young ..... Detroit

Charles Royer ..... Seattle

Kathryn Whitmire ..... Houston

### West Virginia Members

Sally K. Richardson  
Charleston  
Martin Shaffer  
Clarksburg

Sharon Percy Rockefeller  
Al-Large  
Charleston

Emilie Holroyd  
Princeton  
Paul Rusen  
Wheeling

## REPUBLICAN NATIONAL COMMITTEE

**Headquarters:** 310 First Street, S.E., Washington, D.C. 20003

### Officers

*Chairman:* Frank J. Fahrenkopf, Jr. .... Nevada

*Cochairman:* Maureen Reagan ..... California

*Vice Chairmen:*

*Midwest Region:*

Martha Moore ..... Ohio

Peter Secchia ..... Michigan

*Northeastern Region:*

Bernard M. Shanley ..... New Jersey

M. Sheila Roberge ..... New Hampshire

*Southern Region:*

Nelda Barton ..... Kentucky

Ernest Angelo, Jr. .... Texas

*Western Region:*

Jack Londen ..... Arizona

Jennifer Dunn ..... Washington

*Secretary:* Kit Mehrstens ..... Montana

*Treasurer:* William J. McManus ..... Washington, D.C.

*General Counsel:* Roger Allan Moore ..... Boston

### West Virginia Members

Priscilla Humphreys  
Huntington

Arch A. Moore, Jr.  
Moundsville

John R. Raese  
Morgantown



## CHAIRS, STATE EXECUTIVE COMMITTEES

**SALLY K. RICHARDSON**, Democratic Chair, of Charleston, Kanawha County. Born March 2, 1933, in Huntington, Cabell County, daughter of Okey P. and Viola Mariam Keadle. Education: Vassar College (AB) Married December 15, 1961, to Don R. Richardson of Catlettsburg, Kentucky; daughters Paige and Evan. Consultant in field of health management. Chair, W. Va. Health Care Cost Review Authority, 1983-86, Deputy Director, State Health Department, 1979-83; Deputy Commissioner, Planning and Evaluation, W. Va. Department of Welfare, 1978-79, Special Assistant, Office of Governor, 1977-78. Currently on board of directors, United Way of Kanawha Valley, Women's Health Center, Voluntary Management Assistance Program; Daymark. Member, W. Va. Task Force on Medicaid and Uncompensated Care. Former Board Member and President, Junior League of Charleston; Board member, Children's Museum of Charleston; W. Va. Arts and Humanities Council; W. Va. State College Foundation, Vandalia Terrace Housing Corp.; Member, Kanawha Valley United Fund Budget Committee; Community Council of Kanawha Valley; Charleston Committee of 100; W. Va. Advisory Council to U.S. Commission on Civil Rights; W. Va. International Women's Year Coordinating Council, W. Va. Humanities Advisory Council, Atlantic Council Working Group on Military Service; Planning Committee, W. Va. Inaugural Conference on Ethics; Secretary, W. Va. Public Affairs Conference. Co-founder, Charleston Call for Action Project; Chair, Mid-Appalachian Environmental Center Advisory Board; W. Va. Governor's Inauguration Committee; U.S. Defense Advisory Committee on Women in Service; Charter member, W. Va. Women's Political Caucus



**JOHN RAESE**, Republican Chairman, of Morgantown, Monongalia County. Age, 37. Lifelong resident of Morgantown. Education: Morgantown High School; West Virginia University (BS, Education, 1973). Married in 1978 to Elizabeth Solomon. Member, First Presbyterian Church of Morgantown. Joined family business firm in 1973: President of Greer Steel Co., Limestone Division; Preston County Coal and Coke Co.; W. Va. Newspaper Publishing; Buckeye Construction Co.; Seneca Cavers Co.; Vice President, W. Va. Radio Corp. Member, Morgantown Area and W. Va. Chamber of Commerce, W. Va. Press Association; W. Va. Broadcasters Association; National Lime Association; National Association of Manufacturers. Member of 1968-69 freshman basketball squad and 1969-72 varsity baseball teams at WVU. Republican nominee for U.S. Senate, 1984; decided in general election by only 29,000 votes after winning in 30 of state's 55 counties. Since 1984, has led fact-finding mission to Columbia on imported coal, started the 50-station METRONEWS Radio Network, and organized largest single fund raiser in history of W. Va. Republican Party. Elected State Chairman of Republican Party, 1986.

## DEMOCRATIC NATIONAL COMMITTEE MEMBERS

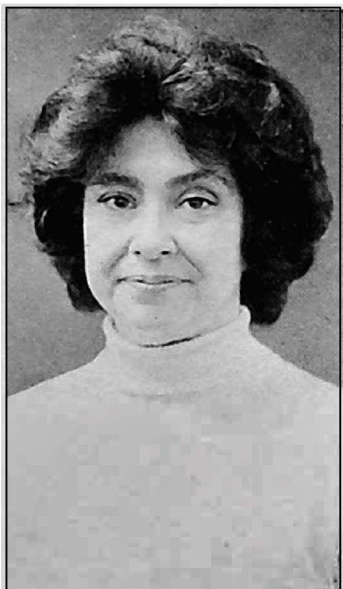

EMILIE ADAMS HOLROYD, Democrat, of Princeton, Mercer County. Born to William Pierman and Emilie Edwards Adams in Suffolk, Virginia, December 17, 1934. Education: Saint Mary's School and Junior College, 1949-53; University of North Carolina. Married January 24, 1953, to Robert Edward Holroyd; three children—Elizabeth, William Frank and Mary Jacqueline. Episcopalian. Member of Democratic National Committee since July, 1976; Member, Arrangements Committee and Executive Committee for the 1980 and 1984 Democratic National Conventions. Member, National Commission on Low and Moderate-Income Participation. Member, Executive Committee of the Democratic National Women's Caucus. Member and secretary, Mercer County Democratic Executive Committee, since 1972. Member and past president, Mercer County Democratic Women's Club. Member, Mercer County Democratic Club; East River District Girl Scouts of America. Princeton Youth Council Member and past president, Periwinkle Garden Club; East River District Girl Scouts of America. Past member, Farm Women's Club; Junior Women's Club; Princeton Library Commission; Young Democrats of Mercer County, Jaycettes; president, Princeton Garden Council.

PAUL RUSEN, Democrat, of Wheeling, Ohio County. Education: Wayne High School, Bloomington, Ohio; The College of Stuebenville (BS, Business Administration and Economics); Duquesne University, graduate work. Became member of United Steelworkers of America when he was seventeen years old. Elected Director, USWA District 23, February 8, 1977. Retired, United Steelworkers of America, March 1, 1986. Former member, W. Va. State Labor-Advisory Board; W. Va. Compensation Advisory Board; Health Care Cost Review Authority; President's Steel Partate Committee; Democratic National Committee. Presently Vice Chairman, W. Va. Democratic Party. President, Employee Ownership, Inc. Board of Directors, Wheeling Pittsburgh Steel Corp.; Kaiser Aluminum and Chemical Corp.; Dimco Gray. Chairman of Board, Bliss Salem, Inc.



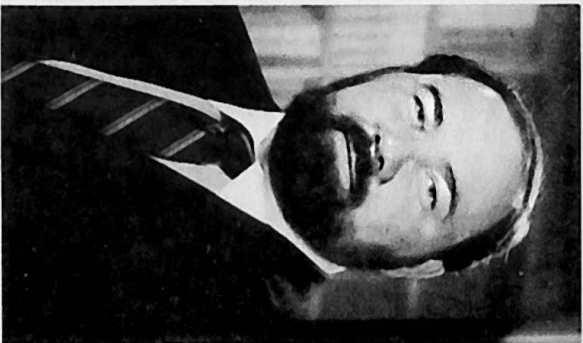

**MARTIN SHAFER.** Democrat, of Clarksburg, Harrison County. Born May 11, 1950, in Harrison County; son of Shirley James and Frances Fahey Shaffer. Married in 1971 to Victoria Finamore; three children—Gena, Martin and Victor. Education: West Virginia University, BS, Business Administration; WVU graduate work on MBA; specialized studies at Notre Dame University, Cornell University and Syracuse University. Worked on U. S. Senator Randolph's reelection campaign (member of Youth for Randolph Committee), 1972. President, WVU Young Democrats, 1975-77. President, W Va. Young Democrats, 1975-77. Treasurer, Young Democrats of America, 1975-77. Attended Democratic Convention in New York, 1976. Served as Northern West Virginia coordinator for U. S. Senator Byrd, 1976. Past Vice Chairman, W Va. Coalition on Small Business. Helped reelection campaign of Congressman Mollohan, 1982, 1984 and 1986. Elected Vice Chairman, Harrison County Democratic Executive Committee, 1982; Harrison County coordinator for West Virginians for Rockefeller, 1984. Harrison County Democratic Committee Campaign Chairman, 1984. Cochairman, W Va. Delegation to White House Conference on Small Business, 1986. Elected Democratic National Committeeman, 1986. Voted Outstanding Young Man of America, 1977; Outstanding Young Democrat, 1978; Personalities of the South, 1985; Who's Who in American Politics, 1985

## WEST VIRGINIA STATE DEMOCRATIC EXECUTIVE COMMITTEE

405 Capitol St., Suite 804, P.O. Box 6067

Charleston 25362

### Officers

|   |              |
|---|--------------|
| Chairman: Sally K. Richardson.....          | Charleston   |
| First Vice Chairman: Paul Rusen.....        | Wheeling     |
| Second Vice Chairman: Wylie Stowers.....    | West Hamlin  |
| Associate Chairman: Shelby Leary.....       | Blacksville  |
| <b>Congressional District Chairs:</b>       |              |
| (Vacancy), First District                   |              |
| Robert Taylor, Second District.....         | Martinsburg  |
| Max Marshall, Third District.....           | Sand Fork    |
| Ervin Queen, Fourth District.....           | Logan        |
| Secretary: Lucile Meadows.....              | Fayetteville |
| Associate Secretary: Ellis S. Frame.....    | Summersville |
| Treasurer: John D. Wooton.....              | Beckley      |
| Parliamentarian: Billy B. Burke.....        | Sand Fork    |
| <b>National Committeemen:</b>               |              |
| Martin Shaffer.....                         | Clarksburg   |
| Paul Rusen.....                             | Wheeling     |
| <b>National Committeewomen:</b>             |              |
| Emilie Holroyd.....                         | Princeton    |
| Sally K. Richardson.....                    | Charleston   |
| <b>National Committee, Member-at-large:</b> |              |
| Sharon Percy Rockefeller.....               | Charleston   |

### Members

#### (By Senatorial Districts)

|   |  |
|---|--|
| <p><b>First:</b> (Brooke, Hancock, part of Ohio)—Thais Blatnik, Wheeling; Lorrine Jones, Weirton; John G. Chernenko, Wellsburg; Michael Traubert, Wellsburg.</p> <p><b>Second:</b> (Doddridge, Marshall, Ritchie, Tyler, Wetzel and part of Ohio)—Juanita Shuman Miklas, Sistersville; Phyllis N. Yarnevic, McMechen; Pat Miklas, Sistersville; Larry Wiedebusch, Glen Dale.</p> <p><b>Third:</b> (Calhoun, Pleasants, Wirt, Wood)—Juanita M. Baker, Belmont; Betty Dye, Parkersburg; Stephen C. Bird, Parkersburg; James W. McFarland, St. Marys.</p> <p><b>Fourth:</b> (Jackson, Mason, Putnam, Roane and part of Calhoun)—Deborah F. Phillips, Hurricane; Patricia White, Poca; Charles H. Damron, Leon; W. R. (Red) Martin, Ripley.</p> <p><b>Fifth:</b> (Cabell and part of Wayne)—Edith L. Davidson, Huntington; Phyllis Given, Huntington; Bob Bailey, Huntington; Homer Heck, Huntington.</p> <p><b>Sixth:</b> (Mingo, parts of McDowell and Wayne)—Burma Hatfield, Gilbert; Judy Surface, Welch; York Smith, Jr., Williamson; Lacy Wright, Welch.</p> <p><b>Seventh:</b> (Boone, Lincoln, Logan and part of Wayne)—Deborah Dalton Dingess, Harts; Jean H. Queen, Logan; Dennis S. Browning, Hamlin; George Moore, Mt. Gay.</p> <p><b>Eighth:</b> (Kanawha)—Martha G. Wehrle, Charleston; Charlotte Jean Pritt, Charleston; Mario J. Palumbo, Charleston; Si Galperin, Jr., Charleston.</p> <p><b>Ninth:</b> (Raleigh, Wyoming)—Nancy Pat Lewis, Beckley; Peggy McGraw, Pineville; C. A. Blankenship, Pineville; John D. Wooton, Beckley.</p> | <p><b>Tenth:</b> (Mercer, Monroe, Summers and parts of McDowell and Raleigh)—Emilie A. Holroyd, Princeton; Karen Ryan, Hinton; Richard P. Baylor, Hinton; Charles Lohr, Princeton.</p> <p><b>Eleventh:</b> (Fayette, Greenbrier, Clay and part of Nicholas)—Mildred McClung Craig, Asbury; Helen Hamilton, Oak Hill; Rob Abbot, Mt. Hope; Eugene W. Walker, Rainelle.</p> <p><b>Twelfth:</b> (Braxton, Pendleton, Pocahontas, Randolph, Webster, Upshur and part of Nicholas)—Marie Kidd, Sutton; Margaret Hull Walsh, Elkins; Ellis S. Frame III, Summersville; Walt Helmick, Marlinton.</p> <p><b>Thirteenth:</b> (Harrison, Lewis, Gilmer and part of Marion)—Marge Burke, Sand Fork; Leatrice J. Stout, Clarksburg; Floyd Fullen, Bridgeport; Bill Sharpe, Weston.</p> <p><b>Fourteenth:</b> (parts of Marion and Monongalia)—Janice Cosco, Fairmont; Shelby Bosley Leary, Blacksville; Joe Manchin III, Farmington; Jerry W. Pyles, Morgantown.</p> <p><b>Fifteenth:</b> (Barbour, Grant, Preston, Taylor, Tucker and parts of Monongalia and Mineral)—Thelma J. Gibson, Morgantown; Sheila Kae Williams, Kingwood; Wayne Wilmouth, Morgantown; Kenneth D. Auvil, Belington.</p> <p><b>Sixteenth:</b> (Berkeley, Hampshire, Hardy, Jefferson, Mineral, Morgan)—Judy See, Moorefield; Carolyn M. Snyder, Martinsburg; Thomas J. Hawse III, Moorefield; Robert Taylor, Martinsburg.</p> <p><b>Seventeenth:</b> (Kanawha)—Marian Alston, Charleston; Bonnie Brown, South Charleston; Thomas A. Knight, South Charleston; Kelly L. Castleberry, South Charleston.</p> |
|---|--|

### Members-at-Large

Joe Bob Goodwin, Ripley

Mara Watson, Wellsburg

Marie Prezioso, Charleston

### Ex Officio Members

Sharon P. Rockefeller, Charleston

Russ Rollyson, Charleston

## DEMOCRATIC COUNTY CHAIRMEN, 1987

| County     | Chairman            | Address          |
|------------|---------------------|------------------|
| Barbour    | E. E. (Butch) Bryan | Philippi         |
| Berkeley   | Frank Fischer       | Martinsburg      |
| Boone      | John Protan         | Sylvester        |
| Braxton    | Harold Long         | Sutton           |
| Brooke     | John Martino        | Follansbee       |
| Cabell     | Hercil Gartin       | Huntington       |
| Calhoun    | Vonda Gunn          | Mt. Zion         |
| Clay       | Don Moore           | Clay             |
| Doddridge  | W. E. Williams, Sr. | West Union       |
| Fayette    | Inez Kirkwood       | Ansted           |
| Gilmer     | Max Marshall        | Sand Fork        |
| Grant      | Patricia Holloway   | Arthur           |
| Greenbrier | Ann Livesay         | Rainelle         |
| Hampshire  | Sara Parker         | Junction         |
| Hancock    | Harry Robinson      | Weirton          |
| Hardy      | William Wood        | Lost River       |
| Harrison   | William Reynolds    | Clarksburg       |
| Jackson    | Pete O'Dell         | Ravenswood       |
| Jefferson  | Lyle C. Tabb        | Kearneysville    |
| Kanawha    | G. Kemp Melton      | Charleston       |
| Lewis      | D. E. Donaldson     | Weston           |
| Lincoln    | Larry Adkins        | Hamlin           |
| Logan      | Charles Gilliam     | Logan            |
| McDowell   | Ebb Whitley         | Jaeger           |
| Marion     | Robert Mollohan     | Fairmont         |
| Marshall   | Richard Ward        | Moundsville      |
| Mason      | Dick Thomas         | Pt. Pleasant     |
| Mercer     | Emilie Holroyd      | Princeton        |
| Mineral    | Jack Sanders        | New Creek        |
| Mingo      | E. Donald Evans     | Williamson       |
| Monongalia | Douglas Tanner      | Morgantown       |
| Monroe     | Randy Williams      | Union            |
| Morgan     | Connie Perry        | Berkeley Springs |
| Nicholas   | Joe Cardullo        | Summersville     |
| Ohio       | Arch Riley, Jr.     | Wheeling         |
| Pendleton  | Paul Morton         | Franklin         |
| Pleasants  | Carolyn Paluso      | St. Marys        |
| Pocahontas | Jane Price Sharp    | Marlinton        |
| Preston    | Robert Cline        | Rowlesburg       |
| Putnam     | Leff Moore          | Nitro            |
| Raleigh    | Donald R. Bare      | Beckley          |
| Randolph   | Charlie Jordan      | Elkins           |
| Ritchie    | Jennings Smith      | Cario            |
| Roane      | Rex Starcher        | Spencer          |
| Summers    | Richard L. Meador   | Jumping Branch   |
| Taylor     | Donna Gallaher      | Grafton          |
| Tucker     | Clyde Canfield      | Hambleton        |
| Tyler      | Pat Miklas          | Sistersville     |
| Upshur     | Gary Ogden          | Buckhannon       |
| Wayne      | Lucian Fry          | Wayne            |
| Webster    | Eugene Wilson       | Cowen            |
| Wetzel     | Larry Lemon         | New Martinsville |
| Wirt       | Martin Williamson   | Palestine        |
| Wood       | James A. Fittro     | Parkersburg      |
| Wyoming    | Danny Burleson      | Mullens          |

## DEMOCRATIC WOMEN'S CLUB PRESIDENTS

| <i>County</i> | <i>President</i>    | <i>Address</i>   |
|---------------|---------------------|------------------|
| Berkeley      | Beatrice B. Noll    | Hedgesville      |
| Boone         | Norma E. Dolin      | Foster           |
|               | Mary Carden         | Madison          |
|               | Bernadine Currence  | Napier           |
| Brooke        | Winifred McCoy      | Follansbee       |
| Cabell        | Patricia O. Hartman | Huntington       |
| Fayette       | Lucile Meadows      | Fayetteville     |
| Gilmer        | Lenita R. Reale     | Glenville        |
| Greenbrier    | Sandra Loudermilk   | Fairlea          |
| Hampshire     | Audra Mezzatesta    | Romney           |
| Hancock       | Lorrie Jones        | Weirton          |
| Hardy         | Sue Halterman       | Moorefield       |
| Kanawha       | Honey Jordan        | Charleston       |
| Lewis         | Rose Ann Determan   | Weston           |
| Marion        | Joyce Morris        | Fairmont         |
|               | Gladys Huffman      | Mannington       |
| Marshall      | Eileen Yanni        | Glen Dale        |
| Mason         | Maxine Nibert       | Letart           |
| McDowell      | Emily Yeager        | Welch            |
| Mercer        | Faye Shrader        | Freeman          |
| Mineral       | Deloris Shears      | Keyser           |
|               | Thelma Gibson       | Morgantown       |
| Monongalia    | Anna Vespaziano     | Morgantown       |
|               | Lynn Keener         | Morgantown       |
|               | Jackie Bills        | St. Marys        |
| Pleasants     | Jackie Withrow      | Beckley          |
| Raleigh       | Lalah Barker        | Harrisville      |
| Ritchie       | Neola Cornwell      | Kenova           |
| Wayne         | Dottie Boswell      | New Martinsville |
| Wetzel        | Frances Ball        | Parkersburg      |
| Wood          |                     |                  |

## DEMOCRATIC CLUB PRESIDENTS

| <i>County</i> | <i>President</i> | <i>Address</i>   |
|---------------|------------------|------------------|
| Jackson       | Pete O'Dell      | Ravenswood       |
| Mercer        | Wallace Nisbet   | Princeton        |
| Morgan        | Mary L. Trump    | Berkeley Springs |
| Putnam        | Larry Hill       | Poca             |
| Wood          | Joseph Rice      | Parkersburg      |

## DEMOCRATIC MEN'S CLUB PRESIDENTS

| <i>County</i> | <i>President</i> | <i>Address</i> |
|---------------|------------------|----------------|
| Cabell        | Joe Prino        | Huntington     |

## WEST VIRGINIA FEDERATION OF DEMOCRATIC WOMEN, INCORPORATED

|  |                  |
|--|------------------|
| <i>President:</i> Marjorie H. Burke      | Sand Fork        |
| <i>Vice President:</i> Margaret R. Leach | Huntington       |
| <i>Secretary:</i> Edith Sanderson        | Shady Springs    |
| <i>Treasurer:</i> Flossie Blanney        | Morgantown       |
| <i>District Directors:</i>               |                  |
| 1st District: Joyce Brown                | New Martinsville |
| 2nd District: Joan Leeworthy             | Martinsburg      |
| 3rd District: Juanita F. Ward            | New Haven        |
| 4th District: Hisel Tandski              | Huntington       |

|   |                  |
|---|------------------|
| <i>Historian:</i> Vickie Newcomer .....           | Parkersburg      |
| <i>Chaplain:</i> Lucile Meadows .....             | Fayetteville     |
| <i>Corresponding Secretary:</i> JoAnna Gess ..... | Martinsburg      |
| <i>Parliamentarian:</i> Ruth Lemon .....          | New Martinsville |
| <i>Past President:</i> Yolanda Napple .....       | Fairmont         |

## WEST VIRGINIA YOUNG DEMOCRATICS

### Officers

|  |                   |
|--|-------------------|
| <i>President:</i> Russ Rollyson .....                      | Kanawha County    |
| <i>Executive Vice President:</i> Belinda Biafore .....     | Marion County     |
| <i>National Committeeman:</i> Billy Wayne Bailey, Jr. .... | Wyoming County    |
| <i>National Committeewoman:</i> Susan Watlans .....        | Jefferson County  |
| <i>Treasurer:</i> Danny Campbell .....                     | Greenbrier County |
| <i>Parliamentarian:</i> Libby Campbell .....               | Fayette County    |
| <i>Secretary:</i> Shelly Fisher .....                      | Monongalia County |
| <i>National President:</i> Marie Prezioso .....            | Marion County     |
| <i>District Directors:</i>                                 |                   |
| Meg Cianfrocca .....                                       | Marion County     |
| Nimrod Riley .....   | Preston County    |
| Bob Taylor .....   | Mason County      |
| Dave Kennedy .....   | Raleigh County    |
| <i>Press Secretary:</i> Susan Wilson .....                 | Kanawha County    |
| <i>Vice President Programs:</i> Lydia Long .....           | Mason County      |

### Executive Committee

|                         |                   |
|-------------------------|-------------------|
| <i>First District:</i>  |                   |
| Jeanne Miller .....     | Marion County     |
| Kelly Rogers .....      | Marion County     |
| <i>Second District:</i> |                   |
| Cheryl Capaldo .....    | Greenbrier County |
| Aaron Gibson .....      | Monongalia County |
| <i>Third District:</i>  |                   |
| Ray Woods, Jr. ....     | Kanawha County    |
| Jeff Burdette .....     | Putnam County     |
| <i>Fourth District:</i> |                   |
| Tommy Susman .....      | Raleigh County    |
| Karen Susman .....      | Raleigh County    |

## REPUBLICAN NATIONAL COMMITTEE MEMBERS



PRISCILLA HUMPHREYS (Mrs. Irvin W.), of Huntington, Republican National Committeewoman for West Virginia. The former Priscilla Cobb was reared in Huntington, graduate of Huntington High School, attended Marshall University, where she is a past president of the Mothers Club of Alpha Xi Delta sorority. A member of the Fifth Avenue Baptist Church, she has been active in Girl Scouts and many other civic organizations; is a member of the Women's Club of Huntington; has held offices in the Travel Study and Art Departments. She is a past president of the YWCA and a member of the Board; is a past president of the Huntington-Cabell Republican Woman's Club and resently a member of its Board of Directors Listed in Who's Who in America.

ARCH A. MOORE, JR., Republican National Committeeman for West Virginia, of Glen Dale, W. Va. (For biography, see page 2)





**REPUBLICAN STATE EXECUTIVE COMMITTEE**

101 Dee Drive, Charleston 25311

**Officers**

- Chairman:* John R. Raese ..... Morgantown
- Associate Chairman:* Pat Pappas ..... Parkersburg
- National Committeeman:* Arch A. Moore, Jr.
- National Committeewoman:* Priscilla Humphreys
- Vice Chairmen:*
- Eric Frankovitch ..... Weirton
- Dr. Walt Hanak ..... Shepherdstown
- Dr. Paul Hart ..... South Charleston
- David Tyson ..... Huntington
- Roy Dunn ..... Charleston
- Gary Hylton ..... Logan
- Donna Boley ..... St. Marys
- Executive Director:* John F. King ..... Charleston
- Secretary:* Beatrice Gladwell ..... Buckey
- Treasurer:* David Bailey ..... St. Albans
- Legal Counsel:* James M. Pierson ..... Charleston

**Members**

**(By Senatorial Districts)**

- First:* (Brooke, Hancock and Ohio)—David McKinley, Wheeling; George Lesho, Weirton; Winke Kusic, Weirton; Sarah Beneke, Wheeling.
- Second:* (Doddridge, Marshall, Ohio, Ritchie, Tyler and Wetzel)—Harry S. Peters, Sistersville; Robert Jones, New Martinsville; Mary Ann Espy, New Martinsville, Ruth Van Camp, New Martinsville.
- Third:* (Calhoun, Pleasants, Wirt and Wood)—George Shears, Elizabeth; J. Frank Deem, Vienna; Donna J. Boley, St. Marys; Opal Finch, Mineralwells.
- Fourth:* (Calhoun, Jackson, Mason, Putnam and Roane)—Roger B. Fisher, Ravenswood; R. G. Greene, New Haven; Mary D. Henderson, Hurricane; Norma Jean Cope, Ravenswood.
- Fifth:* (Cabell and Wayne)—David R. Tyson, Huntington; Dee DeLancey, Huntington; Maxine Booth, Huntington; Carol Fry, Huntington.
- Sixth:* (McDowell, Mingo and Wayne)—J. M. Beamer, Welch; William Browning, Dingess; Patsy H. Farley, Delbarton; Kathryn McDaniels, Shoals.
- Seventh:* (Boone, Lincoln, Logan and Wayne)—Vernon Harless, Whitesville. Ossie Nelson, Ranger; Doris Gale Adams, East Lynn; Dianne Dewey, Logan.
- Eighth:* (Kanawha)—David Bailey, St. Albans; Claude Lacy, Charleston; Ann Calvert, Charleston; Peggy Miller, South Charleston.
- Ninth:* (Raleigh and Wyoming)—Frederick Kingdon, Mullens; Dick Sallaz, Beckley; Dorothy A. Stover, Beckley; Beulah Kingdon, Mullens.
- Tenth:* (McDowell, Mercer, Monroe, Raleigh and Summers)—Denise Gilger, Princeton; Karla Gunnoe, Hinton; Freddie Butler, Greenville; Mike Jones, Bluefield.
- Eleventh:* (Clay, Fayette, Greenbrier and Nicholas)—Margaret L. Lewis, White Sulphur Springs; Mary Blackwell, Gauley Bridge; William Higginbotham, White Sulphur Springs; (Vacancy).
- Twelfth:* (Braxton, Nicholas, Pendleton, Pocahontas, Randolph, Upshur and Webster)—John Stephen LeRose, Summersville; Janice LeRose, Summersville; Lois Tacy, Beverly; Rod S. Phillips, Elkins.
- Thirteenth:* (Gilmer, Harrison, Lewis and Marion)—Thomas Greene, Clarksburg; Margaret Brown, Weston; MarySue Fraser, Clarksburg; William R. Kiddy, Weston.
- Fourteenth:* (Marion and Monongalia)—Josephine Joseph, Morgantown; Edgar Heiskell, Morgantown; Lyman Clark, Fairmont; Eloise Lother, Fairmont.
- Fifteenth:* (Barbour, Grant, Monongalia, Mineral, Preston, Taylor and Tucker)—Floyd Stiles, Kingwood; Marc L. Harman, Petersburg; Betty Walls, Grafton; Eileen Hershman, Kingwood.
- Sixteenth:* (Berkeley, Hampshire, Hardy, Jefferson, Mineral and Morgan)—Victor L. Shockey, Martinsburg; Mrs. Karl Saville, Augusta; Glen R. Stotler, Berkeley Springs; Dixie Rollyson, Martinsburg.
- Seventeenth:* (Kanawha)—Kent S. Hall, Sr., Charleston; Alma King, Charleston; Oween Hickman, Charleston; Steve Miller, South Charleston.

**Members-at-Large**

- Gene Haynes, Parkersburg
- George Warner, Morgantown
- Bill Bailey, St. Albans

- Dr. Albert Esposito, Huntington
- Miles Cary, Charleston
- Barbara Cary, Charleston

## REPUBLICAN COUNTY CHAIRMEN, 1987

| County           | Chairman                     | Address          |
|------------------|------------------------------|------------------|
| Barbour .....    | John T. Frey .....           | Moatsville       |
| Berkeley .....   | John M. Miller III .....     | Gerrardstown     |
| Boone .....      | Vernon Harless .....         | Whitesville      |
| Braxton .....    | Harry Kyer .....             | Gassaway         |
| Brooke .....     | Henry Sagan .....            | Weirton          |
| Cabell .....     | Thomas Wetzel .....          | Huntington       |
| Calhoun .....    | LaVerne Powell .....         | Harrisville      |
| Clay .....       | Edward Carr .....            | Ivydale          |
| Doddridge .....  | Charles Wellings .....       | West Union       |
| Fayette .....    | Robert Wells .....           | Ansted           |
| Gilmer .....     | Russell Bush .....           | Glenville        |
| Grant .....      | Phyllis Cole .....           | Petersburg       |
| Greenbrier ..... | Janet Goodwin .....          | Lewisburg        |
| Hampshire .....  | Allen D. Hott .....          | Augusta          |
| Hancock .....    | Eric Frankovitch .....       | Weirton          |
| Hardy .....      | Richard E. Bass .....        | Moorefield       |
| Harrison .....   | Virginia Colbert .....       | Clarksburg       |
| Jackson .....    | Frederick Morris .....       | Ripley           |
| Jefferson .....  | Dr. Walt Hanak .....         | Shepherdstown    |
| Kanawha .....    | Dr. Paul Hart .....          | Charleston       |
| Lewis .....      | Margaret Adams .....         | Weston           |
| Lincoln .....    | Susan Pauley .....           | Alum Creek       |
| Logan .....      | Lloyd Brumfield .....        | Logan            |
| Marion .....     | Franc Stern .....            | Fairmont         |
| Marshall .....   | W. Vernon Smith, Jr. ....    | Glen Dale        |
| Mason .....      | Miles Epling .....           | Point Pleasant   |
| McDowell .....   | David Payne .....            | Bradshaw         |
| Mercer .....     | Mary Ann Brewster .....      | Bluefield        |
| Mineral .....    | Robert D. Harman .....       | Keyser           |
| Mingo .....      | Robert Stanley .....         | Williamson       |
| Monongalia ..... | Col. Robert E. Lazzell ..... | Morgantown       |
| Monroe .....     | Charles Allen .....          | Sinks Grove      |
| Morgan .....     | Elaine Ridgeway .....        | Berkeley Springs |
| Nicholas .....   | John LeRose .....            | Summersville     |
| Ohio .....       | John Preston Bailey .....    | Wheeling         |
| Pendleton .....  | Mrs. E. Paul Mallow .....    | Franklin         |
| Pleasants .....  | Donna J. Boley .....         | St. Marys        |
| Pocahontas ..... | Beatrice H. Gladwell .....   | Buckeye          |
| Preston .....    | Sylvia Gallina .....         | Kingwood         |
| Putnam .....     | Larry Stover .....           | Winfield         |
| Raleigh .....    | C. O. Smith .....            | Beckley          |
| Randolph .....   | L. T. Williams .....         | Elkins           |
| Ritchie .....    | Mrs. Joe Lambert .....       | Harrisville      |
| Roane .....      | Dwain Canterbury .....       | Walton           |
| Summers .....    | C. S. Weaver .....           | Hinton           |
| Taylor .....     | Bettye Swiger .....          | Grafton          |
| Tucker .....     | Dewey Wilfong .....          | Parsons          |
| Tyler .....      | Henry Bell .....             | Sistersville     |
| Upshur .....     | Carolyn Riggs .....          | Buckhannon       |
| Wayne .....      | Alva Perry .....             | Kenova           |
| Webster .....    | Junior L. Cobb .....         | Cowen            |
| Wetzel .....     | Tom Blum .....               | New Martinsville |
| Wirt .....       | David Ward .....             | Elizabeth        |
| Wood .....       | Chester Woolland .....       | Parkersburg      |
| Wyoming .....    | Joseph Lusk .....            | Mullens          |

REPUBLICAN WOMEN'S CLUB PRESIDENTS

| <i>County</i>    | <i>President</i>               | <i>Address</i> |
|------------------|--------------------------------|----------------|
| Barbour .....    | Mary Chapman .....             | Philippi       |
| Berkeley .....   | Evelyn L. Parsons .....        | Hedgesville    |
| Brooke .....     | Frances Murphy McGrogan .....  | Wellsburg      |
| Cabell .....     | Kathryn McDaniel .....         | Huntington     |
| Fayette .....    | Dreama Perdue .....            | Oak Hill       |
| Hampshire .....  | Nancy Cunningham .....         | Springfield    |
| Hancock .....    | Pamela Bolling .....           | Weirton        |
| Harrison .....   | Mary Sue Fraser .....          | Clarksburg     |
| Jackson .....    | Irene Wendell .....            | Ripley         |
| Jefferson .....  | Judy Phalen .....              | Charles Town   |
|                  | Donna Roberts .....            | Harpers Ferry  |
| Kanawha .....    | Hylde Miller .....             | Nitro          |
| Lincoln .....    | Dorothy Lovejoy .....          | Hamlin         |
| Logan .....      | Dianne Dewey .....             | Logan          |
| Marion .....     | Hazel Whaley .....             | Fairmont       |
| Marshall .....   | Frances Boner .....            | Moundsville    |
| Mason .....      | Eva Armentrout .....           | Point Pleasant |
| Mercer .....     | Mrs. William P. Stafford ..... | Princeton      |
| Mineral .....    | Pearl Tasker .....             | Keyser         |
| Monongalia ..... | Marlene Frich .....            | Morgantown     |
| Pleasants .....  | Evelyn Long .....              | Belmont        |
| Pocahontas ..... | Mrs. William Gardner .....     | Stony Bottom   |
| Putnam .....     | Electa Pruett .....            | Scott Depot    |
| Randolph .....   | Gwen Cupp .....                | Elkins         |
| Roane .....      | JoAnn Goodwin .....            | Spencer        |
| Taylor .....     | Mrs. James McWilliams .....    | Grafton        |
| Upshur .....     | Patricia Adams .....           | Buckhannon     |
| Wood .....       | Mary Ann Osborne .....         | Parkersburg    |

WEST VIRGINIA FEDERATION OF REPUBLICAN WOMEN

State Officers

|   |              |
|---|--------------|
| <i>President:</i> Maxine Booth .....                | Huntington   |
| <i>First Vice President:</i> Opal Finch .....       | Mineralwells |
| <i>Second Vice President:</i> Mary Ann Winter ..... | Charleston   |
| <i>Secretary:</i> Patricia Adams .....              | Buckhannon   |
| <i>Treasurer:</i> Ann Wyatt .....                   | Clarksburg   |

Standing Committees

|   |                  |
|---|------------------|
| <i>Achievement Awards:</i> Bettye Esposito .....  | Huntington       |
| <i>Bylaws:</i> Ruth VanCamp .....                 | New Martinsville |
| <i>Campaign:</i> Priscilla Humphreys .....        | Huntington       |
| <i>Finance—Ways &amp; Means:</i> Pap Pappas ..... | Parkersburg      |
| <i>Membership:</i> Mary Ann Winter .....          | Charleston       |
| <i>Program:</i> Opal Finch .....                  | Mineralwells     |
| <i>Public Relations:</i> Phoebe Trost .....       | Charleston       |

Special Committees

|   |             |
|---|-------------|
| <i>Americanism:</i> Martha Fair .....                           | Moundsville |
| <i>Candidate Recruitment:</i> Donna Boley .....                 | St. Marys   |
| <i>Chaplain:</i> Helen Stanley .....                            | Huntington  |
| <i>Historian:</i> Patricia Adams .....                          | Buckhannon  |
| <i>Legislation:</i> Ruth Goldsmith .....                        | Charleston  |
| <i>Mamie Eisenhower Library Project:</i> Josephine Joseph ..... | Morgantown  |
| <i>Protocol and Distinguished Guests:</i> Phoebe Trost .....    | Charleston  |
| <i>Senior Americans:</i> Marian McQuade .....                   | Oak Hill    |

**YOUNG REPUBLICAN FEDERATION OF WEST VIRGINIA**

Chairman: Jane Leigh Daugherty..... Charleston  
 Co-Chairman: Glen R. Stotler..... Berkeley Springs  
 Secretary: Nancy Turnbull..... Charleston  
 Treasurer: Norma Dodrill..... Huntington  
 National Committeeman: Robin C. Capehart..... Charleston  
 National Committeewoman: Dixie Rollyson..... Martinsburg

**ELECTION CALENDAR**

1988

Primary Election ..... May 10  
 General Election ..... November 8

**PRECINCTS AND VOTING METHODS**

| COUNTIES        | Number of Precincts | Voting Method | COUNTIES          | Number of Precincts | Voting Method |
|-----------------|---------------------|---------------|-------------------|---------------------|---------------|
| Barbour.....    | 22                  | Paper         | Mingo.....        | 34                  | CES           |
| Berkeley.....   | 39                  | CES           | Monongalia.....   | 87                  | Paper         |
| Boone.....      | 35                  | CES           | Monroe.....       | 18                  | Paper         |
| Braxton.....    | 22                  | Paper         | Morgan.....       | 24                  | Paper         |
| Brooke.....     | 37                  | CES           | Nicholas.....     | 30                  | CES           |
| Cabell.....     | 80                  | CES           | Ohio.....         | 62                  | CES           |
| Calhoun.....    | 11                  | Paper         | Pendleton.....    | 13                  | Paper         |
| Clay.....       | 15                  | Paper         | Pleasants.....    | 12                  | Paper         |
| Doddridge.....  | 15                  | Paper         | Pocahontas.....   | 16                  | Paper         |
| Fayette.....    | 71                  | CES           | Preston.....      | 33                  | Paper         |
| Gilmer.....     | 13                  | Paper         | Putnam.....       | 36                  | CES           |
| Grant.....      | 16                  | Paper         | Raleigh.....      | 93                  | CES           |
| Greenbrier..... | 46                  | CES           | Randolph.....     | 37                  | CES           |
| Hampshire.....  | 21                  | Paper         | Ritchie.....      | 15                  | Paper         |
| Hancock.....    | 34                  | Lever         | Roane.....        | 20                  | CES           |
| Hardy.....      | 20                  | Paper         | Summers.....      | 21                  | CES           |
| Harrison.....   | 108                 | Paper         | Taylor.....       | 22                  | Paper         |
| Jackson.....    | 36                  | CES           | Tucker.....       | 11                  | Paper         |
| Jefferson.....  | 23                  | CES           | Tyler.....        | 18                  | Paper         |
| Kanawha.....    | 257                 | CES           | Upshur.....       | 24                  | CES           |
| Lewis.....      | 24                  | Paper         | Wayne.....        | 40                  | Lever         |
| Lincoln.....    | 27                  | Paper         | Webster.....      | 18                  | Paper         |
| Logan.....      | 53                  | Lever         | Wetzel.....       | 29                  | CES           |
| Marian.....     | 84                  | Paper         | Wirt.....         | 10                  | Paper         |
| Marshall.....   | 58                  | CES           | Wood.....         | 91                  | CES           |
| Mason.....      | 39                  | Paper         | Wyoming.....      | 42                  | Paper         |
| McDowell.....   | 50                  | Lever         |                   |                     |               |
| Mercer.....     | 74                  | CES           | <b>TOTAL.....</b> | <b>2,221</b>        |               |
| Mineral.....    | 35                  | Paper         |                   |                     |               |

29 counties are using paper ballots; 22 counties are using CES (electronic); 4 counties are using lever machines

VOTER REGISTRATION AND TURNOUT — 1986 GENERAL ELECTION RETURNS

| COUNTIES        | Democrats Registered | Republicans Registered | Ind. or Other | Total Registered | Ballots Cast | Percent of Registered Voting |
|-----------------|----------------------|------------------------|---------------|------------------|--------------|------------------------------|
| Barbour.....    | 4,932                | 3,330                  | 181           | 8,443            | 5,267        | 62.4                         |
| Berkeley.....   | 12,931               | 8,959                  | 729           | 22,619           | 10,271       | 45.4                         |
| Boone.....      | 13,183               | 2,598                  | 133           | 15,914           | 5,650        | 35.5                         |
| Braxton.....    | 6,100                | 1,635                  | 65            | 7,800            | 4,046        | 51.9                         |
| Brooke.....     | 10,997               | 3,158                  | 222           | 14,377           | 7,005        | 48.7                         |
| Cabell.....     | 32,363               | 17,008                 | 1,114         | 50,485           | 22,652       | 44.9                         |
| Calhoun.....    | 2,921                | 1,212                  | 84            | 4,217            | 2,330        | 55.3                         |
| Clay.....       | 3,950                | 1,310                  | 75            | 5,335            | 2,809        | 52.7                         |
| Doddridge.....  | 1,481                | 2,565                  | 157           | 4,203            | 2,433        | 57.9                         |
| Fayette.....    | 20,417               | 3,534                  | 276           | 24,227           | 10,906       | 45.0                         |
| Gilmer.....     | 3,552                | 949                    | 58            | 4,559            | 2,718        | 59.6                         |
| Grant.....      | 992                  | 4,581                  | 62            | 5,635            | 2,882        | 51.0                         |
| Greenbrier..... | 11,757               | 4,632                  | 507           | 16,896           | 7,685        | 45.5                         |
| Hampshire.....  | 5,236                | 1,953                  | 277           | 7,466            | 4,064        | 54.4                         |
| Hancock.....    | 14,399               | 4,378                  | 230           | 19,007           | 9,761        | 51.4                         |
| Hardy.....      | 4,014                | 1,268                  | 79            | 5,361            | 2,791        | 52.1                         |
| Harrison.....   | 28,776               | 12,258                 | 804           | 41,838           | 21,321       | 51.0                         |
| Jackson.....    | 6,922                | 7,064                  | 348           | 14,334           | 7,429        | 51.8                         |
| Jefferson.....  | 9,056                | 3,328                  | 545           | 12,929           | 5,575        | 43.1                         |
| Kanawha.....    | 71,413               | 39,238                 | 2,723         | 113,374          | 51,226       | 45.2                         |
| Lewis.....      | 5,220                | 3,836                  | 201           | 9,257            | 5,474        | 59.1                         |
| Lincoln.....    | 11,244               | 3,145                  | 158           | 14,547           | 5,366        | 36.9                         |
| L Logan.....    | 22,533               | 3,027                  | 185           | 25,745           | 7,393        | 28.7                         |
| Marion.....     | 24,206               | 8,139                  | 563           | 32,908           | 18,371       | 55.8                         |
| Marshall.....   | 13,031               | 7,360                  | 437           | 20,828           | 11,948       | 57.4                         |
| Mason.....      | 8,766                | 6,815                  | 336           | 15,917           | 8,770        | 55.1                         |
| McDowell.....   | 18,586               | 2,219                  | 194           | 20,999           | 5,889        | 28.0                         |
| Mercer.....     | 21,154               | 7,466                  | 605           | 29,225           | 15,838       | 54.2                         |
| Mineral.....    | 7,061                | 5,924                  | 407           | 13,392           | 7,141        | 53.3                         |
| Mingo.....      | 17,915               | 2,958                  | 150           | 21,023           | 7,414        | 35.3                         |

## VOTER REGISTRATION AND TURNOUT — 1986 GENERAL ELECTION RETURNS

| COUNTIES           | Democrats<br>Registered | Republicans<br>Registered | Ind. or<br>Other | Total<br>Registered | Ballots<br>Cast | Percent of<br>Registered<br>Voting |
|--------------------|-------------------------|---------------------------|------------------|---------------------|-----------------|------------------------------------|
| Monongalia .....   | 21,871                  | 10,994                    | 1,268            | 34,133              | 17,501          | 51.3                               |
| Monroe .....       | 4,861                   | 2,912                     | 277              | 8,050               | 3,924           | 48.8                               |
| Morgan .....       | 2,581                   | 3,306                     | 190              | 6,077               | 3,289           | 54.1                               |
| Nicholas .....     | 9,596                   | 3,274                     | 151              | 13,021              | 5,514           | 42.4                               |
| Ohio .....         | 16,992                  | 10,444                    | 961              | 28,397              | 13,860          | 48.8                               |
| Pendleton .....    | 2,595                   | 1,457                     | 143              | 4,195               | 2,514           | 59.9                               |
| Pleasants .....    | 2,748                   | 1,664                     | 103              | 4,515               | 2,952           | 65.4                               |
| Pocahontas .....   | 3,297                   | 1,821                     | 216              | 5,334               | 3,147           | 59.0                               |
| Preston .....      | 6,680                   | 6,486                     | 263              | 13,429              | *7,579          | 56.4                               |
| Putnam .....       | 11,397                  | 7,449                     | 481              | 19,327              | 9,463           | 49.0                               |
| Raleigh .....      | 30,396                  | 8,858                     | 732              | 39,986              | 17,868          | 44.7                               |
| Randolph .....     | 10,313                  | 2,987                     | 336              | 13,636              | *6,583          | 48.3                               |
| Ritchie .....      | 2,321                   | 3,548                     | 187              | 6,056               | 3,638           | 60.1                               |
| Roane .....        | 3,943                   | 3,666                     | 190              | 7,799               | 4,631           | 59.4                               |
| Summers .....      | 6,401                   | 1,368                     | 108              | 7,877               | 3,545           | 45.0                               |
| Taylor .....       | 4,769                   | 3,050                     | 171              | 7,990               | 4,609           | 57.7                               |
| Tucker .....       | 3,272                   | 1,820                     | 84               | 5,176               | 2,715           | 52.5                               |
| Tyler .....        | 2,215                   | 3,115                     | 115              | 5,445               | 2,724           | 50.0                               |
| Upshur .....       | 4,504                   | 6,216                     | 292              | 11,012              | 6,028           | 54.7                               |
| Wayne .....        | 16,737                  | 5,701                     | 258              | 22,696              | 7,910           | 34.9                               |
| Webster .....      | 4,276                   | 867                       | 50               | 5,193               | 2,264           | 43.6                               |
| Wetzel .....       | 7,823                   | 2,900                     | 190              | 10,913              | 5,146           | 47.2                               |
| Wirt .....         | 1,638                   | 1,215                     | 76               | 2,929               | *1,784          | 60.9                               |
| Wood .....         | 23,281                  | 19,826                    | 1,415            | 44,522              | 23,114          | 51.9                               |
| Wyoming .....      | 12,472                  | 2,868                     | 131              | 15,471              | 6,848           | 44.3                               |
| <b>TOTAL .....</b> | <b>632,087</b>          | <b>293,659</b>            | <b>20,293</b>    | <b>946,039</b>      | <b>451,575</b>  | <b>47.7</b>                        |

\*No report of ballots counted; figure represents vote for Congress.

## U.S. HOUSE OF REPRESENTATIVES FIRST CONGRESSIONAL DISTRICT

| COUNTIES           | *Alan B.<br>Mollohan<br>Democrat<br>Fairmont |
|--------------------|--|
| Brooke .....       | 5,810  |
| Doddridge .....    | 1,298  |
| Hancock .....      | 7,304  |
| Harrison .....     | 15,331                                       |
| Manon .....        | 14,669                                       |
| Marshall .....     | 8,941  |
| Ohio .....         | 10,506                                       |
| Pleasants .....    | 2,060  |
| Ritchie .....      | 1,980  |
| Taylor .....       | 3,205  |
| Tyler .....        | 1,637  |
| Wetzel .....       | 3,769  |
| Wood .....         | 14,205                                       |
| <b>TOTAL .....</b> | <b>90,715</b>                                |

## SECOND CONGRESSIONAL DISTRICT

| COUNTIES           | *Harley O.<br>Staggers, Jr.<br>Democrat<br>Keyser | Michele<br>Golden<br>Republican<br>Morgantown |
|--------------------|---|---|
| Barbour .....      | 3,447   | 1,604   |
| Berkeley .....     | 6,395   | 3,558   |
| Fayette .....      | 8,123   | 2,163   |
| Grant .....        | 1,259   | 1,164   |
| Greenbrier .....   | 5,147   | 2,071   |
| Hampshire .....    | 3,024   | 870   |
| Hardy .....        | 2,049   | 573   |
| Jefferson .....    | 3,729   | 1,673   |
| Mineral .....      | 5,257   | 1,750   |
| Monongalia .....   | 11,386  | 5,344   |
| Monroe .....       | 2,508   | 1,224   |
| Morgan .....       | 1,727   | 1,215   |
| Pendleton .....    | 1,735   | 662   |
| Pocahontas .....   | 2,136   | 838   |
| Preston .....      | 5,039   | 2,550   |
| Randolph .....     | 4,717   | 1,897   |
| Summers .....      | 2,298   | 754   |
| Tucker .....       | 1,838   | 856   |
| Upshur .....       | 2,941   | 2,388   |
| Webster .....      | 1,600   | 400   |
| <b>TOTAL .....</b> | <b>76,355</b>                                     | <b>33,554</b>                                 |

\*Elected

### THIRD CONGRESSIONAL DISTRICT

| COUNTIES           | *Bob<br>Wise<br>Democrat<br>Charleston | Tim<br>Sharp<br>Republican<br>Charleston |
|--------------------|--|--|
| Boone .....        | 4,057                                  | 1,288                                    |
| Braxton .....      | 2,911                                  | 968                                      |
| Calhoun .....      | 1,471                                  | 798                                      |
| Clay .....         | 1,844                                  | 820                                      |
| Gilmer .....       | 1,666                                  | 904                                      |
| Jackson .....      | 4,190                                  | 3,038                                    |
| Kanawha .....      | 32,683                                 | 17,145                                   |
| Lewis .....        | 3,255                                  | 1,959                                    |
| Lincoln .....      | 3,640                                  | 1,597                                    |
| Mason .....        | 5,240                                  | 3,291                                    |
| Nicholas .....     | 3,670                                  | 1,643                                    |
| Putnam .....       | 5,341                                  | 3,758                                    |
| Roane .....        | 2,661                                  | 1,864                                    |
| Wirt .....         | 1,040                                  | 747                                      |
| <b>TOTAL</b> ..... | <b>73,669</b>                          | <b>39,820</b>                            |

### FOURTH CONGRESSIONAL DISTRICT

| COUNTIES           | *Nick Joe<br>Rahall III<br>Democrat<br>Beckley | Martin<br>Miller, Sr.<br>Republican<br>Moynor |
|--------------------|--|---|
| Cabell .....       | 12,817   | 6,487   |
| Logan .....        | 5,281  | 1,103   |
| McDowell .....     | 4,467  | 854   |
| Mercer .....       | 9,417  | 5,307   |
| Mingo .....        | 5,137  | 1,549   |
| Raleigh .....      | 11,162   | 5,003   |
| Wayne .....        | 4,833  | 1,764   |
| Wyoming .....      | 5,103  | 1,423   |
| <b>TOTAL</b> ..... | <b>58,217</b>                                  | <b>23,490</b>                                 |

### STATE SENATE FIRST SENATORIAL DISTRICT

| COUNTIES           | *John G.<br>Chernenko<br>Democrat<br>Wellsburg | Virgil George<br>Thompson<br>Republican<br>Colliers |
|--------------------|--|---|
| Brooke .....       | 3,812  | 2,600   |
| Hancock .....      | 4,593  | 3,768   |
| Ohio .....         | 5,373  | 4,350   |
| <b>TOTAL</b> ..... | <b>13,778</b>                                  | <b>10,718</b>                                       |

\*Elected



**SECOND SENATORIAL DISTRICT**

| COUNTIES          | *Thomas E.<br>Loehr<br>Democrat<br>New Martinsville |
|-------------------|---|
| Doddridge.....    | 1,047   |
| Marshall.....     | 6,068   |
| Ohio.....         | 1,881   |
| Ritchie.....      | 1,528   |
| Tyler.....        | 1,481   |
| Wetzel.....       | 3,522   |
| <b>TOTAL.....</b> | <b>15,527</b>                                       |

**THIRD SENATORIAL DISTRICT—FULL TERM**

| COUNTIES          | *Keith<br>Burdette<br>Democrat<br>Parkersburg | Frank<br>Deem<br>Republican<br>Vienna |
|-------------------|---|---------------------------------------|
| Calhoun.....      | 593   | 404                                   |
| Pleasants.....    | 1,547   | 921                                   |
| Wirt.....         | 996   | 727                                   |
| Wood.....         | 10,781  | 9,922                                 |
| <b>TOTAL.....</b> | <b>13,917</b>                                 | <b>11,974</b>                         |

**THIRD SENATORIAL DISTRICT—UNEXPIRED TERM**

| COUNTIES          | *Donna J.<br>Boley<br>Republican<br>St. Marys | Gregory K.<br>Smith<br>Democrat<br>St. Marys |
|-------------------|---|--|
| Calhoun.....      | 444   | 509  |
| Pleasants.....    | 1,294   | 1,565  |
| Wirt.....         | 852   | 797  |
| Wood.....         | 11,182  | 8,380  |
| <b>TOTAL.....</b> | <b>13,772</b>                                 | <b>11,251</b>                                |

**FOURTH SENATORIAL DISTRICT**

| COUNTIES          | *Oshel B.<br>Craig<br>Democrat<br>Hurricane | Judson D.<br>McCormick<br>Republican<br>Red House |
|-------------------|---|---|
| Calhoun.....      | 804   | 308   |
| Jackson.....      | 3,306                                       | 2,910   |
| Mason.....        | 5,077                                       | 3,092   |
| Putnam.....       | 4,530                                       | 4,015   |
| Roane.....        | 2,412                                       | 1,693   |
| <b>TOTAL.....</b> | <b>16,129</b>                               | <b>12,018</b>                                     |

\*Elected

### FIFTH SENATORIAL DISTRICT

| COUNTIES     | *B. Ned<br>Jones<br>Democrat<br>Borbersville | James E.<br>Spurlock<br>Republican<br>Huntington |
|--------------|--|--|
| Cabell ..... | 13,860                                       | 6,760  |
| Wayne .....  | 857  | 382  |
| TOTAL .....  | 14,717                                       | 7,142  |

### SIXTH SENATORIAL DISTRICT

| COUNTIES       | *H. Trumon<br>Chafin<br>Democrat<br>Williamson |
|----------------|--|
| McDowell ..... | 3,534  |
| Mingo .....    | 5,272  |
| Wayne .....    | 2,595  |
| TOTAL .....    | 11,401   |

### SEVENTH SENATORIAL DISTRICT

| COUNTIES      | *Lloyd G.<br>Jackson II<br>Democrat<br>Hamlin |
|---------------|---|
| Boone .....   | 3,863   |
| Lincoln ..... | 3,778   |
| Logan .....   | 4,535   |
| Wayne .....   | 812   |
| TOTAL .....   | 12,988  |

### EIGHTH SENATORIAL DISTRICT

| COUNTY        | *Si<br>Boettner<br>Democrat<br>Chorlston | John J.<br>McConihay, Jr.<br>Republican<br>Cross Lanes |
|---------------|--|--|
| Kanawha ..... | 25,082                                   | 21,404   |

\*Elected

**NINTH SENATORIAL DISTRICT**

| COUNTIES           | *Tracy W.<br>Hylton<br>Republican<br>Daniels | William R.<br>Wooton<br>Democrat<br>Beckley |
|--------------------|--|---|
| Raleigh .....      | 9,646  | 6,969                                       |
| Wyoming .....      | 2,884  | 3,742                                       |
| <b>TOTAL .....</b> | <b>12,530</b>                                | <b>10,711</b>                               |

**TENTH SENATORIAL DISTRICT**

| COUNTIES           | *Frederick L.<br>Parker<br>Democrat<br>Greenville | Norman<br>Staples<br>(Write-in<br>candidate) |
|--------------------|---|--|
| McDowell .....     | 394   | —0—  |
| Mercer .....       | 8,996   | —0—  |
| Monroe .....       | 2,687   | 36   |
| Raleigh .....      | 292   | —0—  |
| Summers .....      | 1,992   | —0—  |
| <b>TOTAL .....</b> | <b>14,361</b>                                     | <b>36</b>                                    |

**ELEVENTH SENATORIAL DISTRICT**

| COUNTIES           | *J. D.<br>Brackenrich<br>Democrat<br>Lewisburg |
|--------------------|--|
| Clay .....         | 1,778  |
| Fayette .....      | 7,946  |
| Greenbrier .....   | 5,130  |
| Nicholas .....     | 370  |
| <b>TOTAL .....</b> | <b>15,224</b>                                  |

**TWELFTH SENATORIAL DISTRICT**

| COUNTIES           | R. H.<br>Norvell<br>Republican<br>Buckhannon | *Larry A.<br>Tucker<br>Democrat<br>Summersville |
|--------------------|--|---|
| Braxton .....      | 102  | 2,456   |
| Nicholas .....     | 78   | 3,233   |
| Pendleton .....    | 74   | 1,475   |
| Pocahontas .....   | 112  | 2,012   |
| Randolph .....     | 95   | 4,311   |
| Upshur .....       | 651  | 2,671   |
| Webster .....      | 93   | 1,528   |
| <b>TOTAL .....</b> | <b>1,205</b>                                 | <b>17,686</b>                                   |

\*Elected

### THIRTEENTH SENATORIAL DISTRICT

| COUNTIES       | Gino R.<br>Colombo<br>Democrat<br>Nutter Fort | *M. Jay<br>Wolfe<br>Republican<br>Bridgeport |
|----------------|---|--|
| Gilmer .....   | 1,325   | 1,152  |
| Harrison ..... | 9,719   | 10,561                                       |
| Lewis .....    | 2,493   | 2,307  |
| Marion .....   | 857   | 679  |
| TOTAL .....    | 14,394  | 14,699                                       |

### FOURTEENTH SENATORIAL DISTRICT—FULL TERM

| COUNTIES         | Stephen L.<br>Cook<br>Democrat<br>Morgantown | *George<br>Warner<br>Republican<br>Morgantown |
|------------------|--|---|
| Marion .....     | 7,085  | 7,029   |
| Monongalia ..... | 5,905  | 6,544   |
| TOTAL .....      | 12,990                                       | 13,573  |

### FOURTEENTH SENATORIAL DISTRICT—UNEXPIRED TERM

| COUNTIES         | Lyman<br>Clark<br>Republican<br>Fairmont | *Joe<br>Manchin III<br>Democrat<br>Farmington |
|------------------|--|---|
| Marion .....     | 5,027                                    | 10,018  |
| Monongalia ..... | 3,928                                    | 7,266   |
| TOTAL .....      | 8,955                                    | 17,284  |

### FIFTEENTH SENATORIAL DISTRICT

| COUNTIES         | *C. N.<br>Horman<br>Republican<br>Grafton |
|------------------|---|
| Barbour .....    | 2,939                                     |
| Grant .....      | 1,836                                     |
| Mineral .....    | 3,242                                     |
| Monongalia ..... | 1,818                                     |
| Preston .....    | 4,884                                     |
| Taylor .....     | 2,965                                     |
| Tucker .....     | 1,628                                     |
| TOTAL .....      | 19,312                                    |

\*Elected

**SIXTEENTH SENATORIAL DISTRICT**

| COUNTIES          | Harry E.<br>Dugan<br>Republican<br>Martinsburg | *Sondra Moore<br>Lucht<br>Democrat<br>Martinsburg |
|-------------------|--|---|
| Berkeley.....     | 4,538  | 5,203   |
| Hampshire.....    | 1,503  | 2,141   |
| Hardy.....        | 619  | 1,771   |
| Jefferson.....    | 1,939  | 3,290   |
| Mineral.....      | 543  | 782   |
| Morgan.....       | 1,588  | 1,313   |
| <b>TOTAL.....</b> | <b>10,730</b>                                  | <b>14,500</b>                                     |

**SEVENTEENTH SENATORIAL DISTRICT**

| COUNTY       | Ira Conard<br>Bostic, Jr.<br>Republican<br>St. Albans | *Darrell E.<br>Haines<br>Democrat<br>Charleston |
|--------------|---|---|
| Kanawha..... | 16,087  | 27,136  |

**HOUSE OF DELEGATES  
FIRST DELEGATE DISTRICT  
(Two to be Elected)**

| COUNTY       | C. Donald<br>Chaney<br>Republican<br>Chester | *Sam<br>Love<br>Democrat<br>Weirton | *Patricia<br>Bradley<br>Democrat<br>Weirton |
|--------------|--|-------------------------------------|---|
| Hancock..... | 2,722  | 5,485                               | 5,690                                       |

**SECOND DELEGATE DISTRICT  
(Two to be Elected)**

| COUNTIES          | Martin K.<br>Cliser<br>Republican<br>Clearview | *Roy E.<br>Givens<br>Democrat<br>Wellsburg | *Bernard V.<br>Kelly<br>Democrat<br>Weirton |
|-------------------|--|--|---|
| Brooke.....       | 1,393  | 4,818                                      | 4,413                                       |
| Hancock.....      | 169  | 342  | 464   |
| Ohio.....         | 640  | 513  | 515   |
| <b>TOTAL.....</b> | <b>2,202</b>                                   | <b>5,673</b>                               | <b>5,392</b>                                |

\*Elected

### THIRD DELEGATE DISTRICT (Three to be Elected)

| COUNTIES      | Thois<br>Blatnik<br>Democrat<br>Wheeling | Georgia Velas<br>Doerr<br>Republican<br>Wheeling | *David B.<br>McKinley<br>Republican<br>Wheeling |
|---------------|--|--|---|
| Marshall..... | 93                                       | 47   | 85  |
| Ohio.....     | 6,137                                    | 3,637  | 6,597   |
| TOTAL.....    | 6,230                                    | 3,684  | 6,682   |

| COUNTIES      | *Paul J.<br>Otte<br>Republican<br>Wheeling | *Bill<br>Reger<br>Democrat<br>Wheeling | Jerry A.<br>Tighe<br>Democrat<br>Wheeling |
|---------------|--|--|---|
| Marshall..... | 92   | 86                                     | 68  |
| Ohio.....     | 6,993                                      | 6,232                                  | 3,699                                     |
| TOTAL.....    | 7,085                                      | 6,318                                  | 3,767                                     |

### FOURTH DELEGATE DISTRICT (Two to be Elected)

| COUNTY        | *Rodney T.<br>Berry<br>Democrat<br>Moundsville | John F.<br>Grisell<br>Republican<br>Moundsville | Steve<br>Morris<br>Republican<br>Moundsville | *Albert D.<br>Yanni<br>Democrat<br>Glen Dale |
|---------------|--|---|--|--|
| Marshall..... | 5,370  | 5,163   | 3,589  | 5,132  |

### FIFTH DELEGATE DISTRICT (One to be Elected)

| COUNTY      | *Robert L.<br>Janes<br>Republican<br>New Martinsville | George<br>Simon<br>Democrat<br>Pine Grove |
|-------------|---|---|
| Wetzel..... | 2,374   | 2,166                                     |

### SIXTH DELEGATE DISTRICT (One to be Elected)

| COUNTIES       | Stephen D.<br>Seago<br>Democrat<br>Middlebourne | *Larry D.<br>Swann<br>Republican<br>Salem |
|----------------|---|---|
| Doddridge..... | 877   | 1,372                                     |
| Tyler.....     | 1,135   | 1,454                                     |
| Wetzel.....    | 127   | 99  |
| TOTAL.....     | 2,139   | 2,925                                     |

\*Elected

### SEVENTH DELEGATE DISTRICT (One to be Elected)

| COUNTIES       | *Otis A.<br>Leggett<br>Republican<br>St. Marys | R. Burl<br>Smith<br>Democrat<br>Eureka |
|----------------|--|--|
| Pleasants..... | 1,446  | 1,355                                  |
| Ritchie.....   | 1,960  | 1,223                                  |
| TOTAL.....     | 3,406  | 2,578                                  |

### EIGHTH DELEGATE DISTRICT (Five to be Elected)

| COUNTIES   | Joseph P.<br>Albright<br>Democrat<br>Parkersburg | O. L.<br>Ball<br>Democrat<br>Parkersburg | *Stephen C.<br>Bird<br>Democrat<br>Parkersburg | *Robert W.<br>Burk, Jr.<br>Republican<br>Parkersburg |
|------------|--|--|--|--|
| Wirt.....  | 905  | 872                                      | 1,011  | 842  |
| Wood.....  | 9,035  | 8,599                                    | 10,508   | 11,195   |
| TOTAL..... | 9,940  | 9,471                                    | 11,519   | 12,037   |

| COUNTIES   | *George E.<br>Farley<br>Democrat<br>Parkersburg | Gene A.<br>Haynes<br>Republican<br>Parkersburg | Paul K.<br>Marshall<br>Democrat<br>Waverly |
|------------|---|--|--|
| Wirt.....  | 928   | 698  | 678  |
| Wood.....  | 10,182  | 9,760  | 7,570                                      |
| TOTAL..... | 11,110  | 10,458   | 8,248                                      |

| COUNTIES   | Robert O.<br>Morgan<br>Republican<br>Rockport | *Ken<br>Nowell<br>Republican<br>Parkersburg | *Sandy<br>Rogers<br>Republican<br>Vienna |
|------------|---|---|--|
| Wirt.....  | 772   | 681   | 857                                      |
| Wood.....  | 9,294   | 10,620                                      | 10,589                                   |
| TOTAL..... | 10,066  | 11,301                                      | 11,446                                   |

\*Elected

### NINTH DELEGATE DISTRICT (Two to be Elected)

| COUNTIES           | *Marge<br>Burke<br>Democrat<br>Sand Fork | *Robert H.<br>Kidd<br>Democrat<br>Sutton |
|--------------------|--|--|
| Braxton .....      | 2,585                                    | 2,506                                    |
| Calhoun .....      | 1,395                                    | 1,276                                    |
| Clay .....         | 1,219                                    | 1,237                                    |
| Gilmer .....       | 1,475                                    | 1,442                                    |
| <b>TOTAL .....</b> | <b>6,674</b>                             | <b>6,461</b>                             |

### TENTH DELEGATE DISTRICT (One to be Elected)

| COUNTIES           | *Bob<br>Ashley<br>Republican<br>Spencer | *Danny R.<br>Harper<br>Democrat<br>Reedy |
|--------------------|---|--|
| Clay .....         | 359                                     | 378                                      |
| Roane .....        | 2,988                                   | 1,391                                    |
| <b>TOTAL .....</b> | <b>3,347</b>                            | <b>1,769</b>                             |

### ELEVENTH DELEGATE DISTRICT (One to be Elected)

| COUNTIES           | *Ginny<br>Starcher<br>Democrat<br>Ripley | James.<br>Woybright<br>Republican<br>Sandyville |
|--------------------|--|---|
| Jackson .....      | 2,494                                    | 2,197   |
| Mason .....        | 86                                       | 134   |
| <b>TOTAL .....</b> | <b>2,580</b>                             | <b>2,331</b>                                    |

### TWELFTH DELEGATE DISTRICT (Four to be Elected)

| COUNTIES           | *William J.<br>Artrip<br>Democrat<br>Southside | Charles H.<br>Damron<br>Democrat<br>Leon | Mike<br>Hall<br>Republican<br>Pliny | P. E.<br>McDermitt<br>Republican<br>Pt. Pleasant |
|--------------------|--|--|-------------------------------------|--|
| Jackson .....      | 970  | 1,162                                    | 907                                 | 968  |
| Lincoln .....      | 613  | 504                                      | 259                                 | 252  |
| Mason .....        | 4,889  | 3,508                                    | 3,841                               | 3,334  |
| Putnam .....       | 3,227  | 3,464                                    | 3,395                               | 2,509  |
| <b>TOTAL .....</b> | <b>9,699</b>                                   | <b>8,638</b>                             | <b>8,402</b>                        | <b>7,063</b>                                     |

\*Elected



| COUNTIES           | Richard<br>Patton<br>Republican<br>Nitro | *Deborah F.<br>Phillips<br>Democrat<br>Hurricane | *John H.<br>Reed III<br>Republican<br>Hurricane | *Patricia<br>White<br>Democrat<br>Poca |
|--------------------|--|--|---|--|
| Jackson .....      | 727                                      | 1,182  | 902   | 1,344                                  |
| Lincoln .....      | 275                                      | 564  | 391   | 551                                    |
| Mason .....        | 2,260                                    | 3,918  | 3,159   | 4,270                                  |
| Putnam .....       | 3,573                                    | 4,221  | 4,681   | 4,212                                  |
| <b>TOTAL .....</b> | <b>6,835</b>                             | <b>9,885</b>                                     | <b>9,133</b>                                    | <b>10,377</b>                          |

### THIRTEENTH DELEGATE DISTRICT (Six to be Elected)

| COUNTIES           | Tom<br>Bell<br>Republican<br>Huntington | *Robert<br>Chambers<br>Democrat<br>Huntington | *Robert L.<br>Childers<br>Democrat<br>Huntington | David L.<br>Cook<br>Republican<br>Huntington |
|--------------------|---|---|--|--|
| Cabell .....       | 7,161                                   | 11,201  | 9,462  | 6,168  |
| Wayne .....        | 277                                     | 530   | 498  | 287  |
| <b>TOTAL .....</b> | <b>7,438</b>                            | <b>11,731</b>                                 | <b>9,960</b>                                     | <b>6,455</b>                                 |

| COUNTIES           | Jim<br>Fletcher<br>Republican<br>Huntington | *Phyllis<br>Given<br>Democrat<br>Huntington | *Patricio O.<br>Hortman<br>Democrat<br>Huntington | *Richard<br>Houvoras<br>Democrat<br>Huntington |
|--------------------|---|---|---|--|
| Cabell .....       | 9,271                                       | 10,709                                      | 9,475   | 10,252   |
| Wayne .....        | 390   | 508   | 480   | 494  |
| <b>TOTAL .....</b> | <b>9,661</b>                                | <b>11,217</b>                               | <b>9,955</b>                                      | <b>10,746</b>                                  |

| COUNTIES           | Modalin E.<br>Jackson<br>Republican<br>Huntington | Evelyn E.<br>Richards<br>Republican<br>Huntington | E. Thomas<br>Wetzel II<br>Republican<br>Huntington | *Steve<br>Williams<br>Democrat<br>Huntington |
|--------------------|---|---|--|--|
| Cabell .....       | 4,667   | 9,074   | 5,226  | 12,851                                       |
| Wayne .....        | 237   | 395   | 262  | 653  |
| <b>TOTAL .....</b> | <b>4,904</b>                                      | <b>9,469</b>                                      | <b>5,488</b>                                       | <b>13,504</b>                                |

### FOURTEENTH DELEGATE DISTRICT (Two to be Elected)

| COUNTY      | *Kenneth<br>Adkins<br>Democrat<br>Huntington | *Walter<br>Rollins<br>Democrat<br>Kanova |
|-------------|--|--|
| Wayne ..... | 4,081  | 4,047                                    |

\*Elected

### FIFTEENTH DELEGATE DISTRICT (Two to be Elected)

| COUNTY     | Robert K.<br>Allara<br>Republican<br>Matewan | David<br>Hatfield<br>Republican<br>Williamson | *Jim<br>Reid<br>Democrat<br>Williamson | *Mike<br>Whitt<br>Democrat<br>Meador |
|------------|--|---|--|--------------------------------------|
| Mingo..... | 1,924  | 1,919   | 4,829                                  | 4,817                                |

### SIXTEENTH DELEGATE DISTRICT (Four to be Elected)

| COUNTIES     | *W. E.<br>Anderson<br>Democrat<br>Logan | E. M.<br>Bailey<br>Republican<br>Logan | *Joe C.<br>Ferrell<br>Democrat<br>Logan |
|--------------|---|--|---|
| Boone .....  | 1,042                                   | 480                                    | 1,049                                   |
| Lincoln..... | 2,700                                   | 953                                    | 2,770                                   |
| Logan .....  | 5,567                                   | 1,804                                  | 4,222                                   |
| TOTAL .....  | 9,309                                   | 3,237                                  | 8,041                                   |

| COUNTIES     | *R. L.<br>McCormick<br>Democrat<br>Logan | *Ancil<br>Miller<br>Democrat<br>Chapmanville |
|--------------|--|--|
| Boone .....  | 1,077                                    | 1,127  |
| Lincoln..... | 2,730                                    | 2,731  |
| Logan .....  | 4,568                                    | 4,362  |
| TOTAL .....  | 8,375                                    | 8,220  |

### SEVENTEENTH DELEGATE DISTRICT (One to be Elected)

| COUNTY      | *Robert L.<br>Mullett<br>Democrat<br>Peytono | Robert<br>Turner<br>Republican<br>Bob White |
|-------------|--|---|
| Boone ..... | 2,785  | 614   |

### EIGHTEENTH DELEGATE DISTRICT (Two to be Elected)

| COUNTY         | *Ernest C.<br>Moore<br>Democrat<br>Welch | *Rick<br>Murensky<br>Democrat<br>Welch |
|----------------|--|--|
| McDowell ..... | 3,452                                    | 3,568                                  |

\*Elected

### NINETEENTH DELEGATE DISTRICT (Two to be Elected)

| COUNTIES           | *Clayton W.<br>Hale<br>Democrat<br>Pineville | *Harold<br>Hayden<br>Democrat<br>Corinne | Donald<br>Miller<br>Republican<br>Hanover |
|--------------------|--|--|---|
| McDowell .....     | 532  | 531                                      | 159                                       |
| Wyoming .....      | 3,720  | 4,002                                    | 1,897                                     |
| <b>TOTAL .....</b> | <b>4,252</b>                                 | <b>4,533</b>                             | <b>2,056</b>                              |

### TWENTIETH DELEGATE DISTRICT (Four to be Elected)

| COUNTIES           | *Gilbert E.<br>Bailey<br>Democrat<br>Princeton | Paul H.<br>Davis, Jr.<br>Republican<br>Princeton | *Richard D.<br>Flanigan<br>Democrat<br>Princeton |
|--------------------|--|--|--|
| Mercer .....       | 8,517  | 6,344  | 9,294  |
| Wyoming .....      | 388  | 191  | 372  |
| <b>TOTAL .....</b> | <b>8,905</b>                                   | <b>6,535</b>                                     | <b>9,666</b>                                     |

| COUNTIES           | *James W.<br>McNeely<br>Democrat<br>Athens | Ted<br>Vargas<br>Republican<br>Princeton | *Howard L.<br>Wellman<br>Democrat<br>Bluefield |
|--------------------|--|--|--|
| Mercer .....       | 7,775                                      | 5,007                                    | 8,838  |
| Wyoming .....      | 390  | 184                                      | 364  |
| <b>TOTAL .....</b> | <b>8,165</b>                               | <b>5,191</b>                             | <b>9,202</b>                                   |

### TWENTY-FIRST DELEGATE DISTRICT (One to be Elected)

| COUNTIES           | J. Neil<br>Gwinn<br>Republican<br>Lockbridge | *W. Marion<br>Shiflet<br>Democrat<br>Union |
|--------------------|--|--|
| Monroe .....       | 1,427  | 2,286                                      |
| Summers .....      | 482  | 511  |
| <b>TOTAL .....</b> | <b>1,909</b>                                 | <b>2,797</b>                               |

\*Elected

**TWENTY-SECOND DELEGATE DISTRICT**  
(Five to be Elected)

| COUNTIES          | *Paul R. Hutchinson, Jr.<br>Democrat<br>Beckley | *Sterling Lewis, Jr.<br>Democrat<br>Daniels | *Jock Roop<br>Democrat<br>Beckley | *Arnold W. Ryan<br>Democrat<br>Hinton |
|-------------------|---|---|-----------------------------------|---------------------------------------|
| Raleigh.....      | 10,343  | 9,593                                       | 11,269                            | 9,198                                 |
| Summers.....      | 1,228   | 1,152                                       | 1,048                             | 1,726                                 |
| <b>TOTAL.....</b> | <b>11,571</b>                                   | <b>10,745</b>                               | <b>12,317</b>                     | <b>10,924</b>                         |

| COUNTIES          | Arthur P. Sondo<br>Republican<br>Beckley | Lillian Martin<br>Shumate<br>Republican<br>Beckley | *Tom Susman<br>Democrat<br>Sophia |
|-------------------|--|--|-----------------------------------|
| Raleigh.....      | 7,625                                    | 6,907  | 10,075                            |
| Summers.....      | 598                                      | 490  | 1,138                             |
| <b>TOTAL.....</b> | <b>8,223</b>                             | <b>7,397</b>                                       | <b>11,213</b>                     |

**TWENTY-THIRD DELEGATE DISTRICT**  
(Twelve to be Elected)

| COUNTY       | Joseph M. Adams<br>Republican<br>So. Charleston | Andrew K. Boyd<br>Republican<br>Charleston | *Bonnie Brown<br>Democrat<br>So. Charleston | Foster Burdette<br>Republican<br>Dunbar |
|--------------|---|--|---|---|
| Kanawha..... | 9,494   | 15,010                                     | 19,265                                      | 10,709                                  |

| COUNTY       | Ann Calvert<br>Republican<br>Charleston | *Dee Caperton<br>Democrat<br>Charleston | Harold W. Corter<br>Republican<br>Dunbar | Romona Gail Cerra<br>Democrat<br>Charleston |
|--------------|---|---|--|---|
| Kanawha..... | 17,683                                  | 23,755                                  | 10,272                                   | 15,364                                      |

| COUNTY       | Anne B. Charnock<br>Republican<br>Charleston | Ruth Goldsmith<br>Republican<br>So. Charleston | *Barbara Hotfield<br>Democrat<br>So. Charleston | Dick Henderson<br>Republican<br>St. Albans |
|--------------|--|--|---|--|
| Kanawha..... | 16,686                                       | 17,866   | 20,193  | 16,565                                     |

| COUNTY       | *John R. Hoblitzel<br>Republican<br>Charleston | *Jim Humphreys<br>Democrat<br>Charleston | *Thomas A. Knight<br>Democrat<br>So. Charleston | *Charlotte Jean Pritt<br>Democrat<br>Charleston |
|--------------|--|--|---|---|
| Kanawha..... | 20,328   | 18,389                                   | 19,249  | 21,805  |

\*Elected

| COUNTY        | *Lyle Sattes<br>Democrat<br>Charleston | *Rudy Seacrist<br>Democrat<br>Charleston | Walton<br>Shepherd<br>Democrat<br>Sissonville | *Henry Shores<br>Republican<br>Charleston |
|---------------|--|--|---|---|
| Kanawha ..... | 19,051                                 | 19,716                                   | 17,724  | 19,995                                    |

| COUNTY        | *Sharon Spencer<br>Democrat<br>Charleston | Leonard I.<br>Underwood<br>Democrat<br>St. Albans | *John Wells<br>Republican<br>Charleston | Charles H.<br>Witschey<br>Republican<br>Charleston |
|---------------|---|---|---|--|
| Kanawha ..... | 19,694                                    | 17,105  | 19,227                                  | 13,302   |

### TWENTY-FOURTH DELEGATE DISTRICT (Three to be Elected)

| COUNTY       | *John W. Hotcher, Jr.<br>Democrat<br>Fayetteville | Jerry Wayne Lily<br>Republican<br>Fayetteville | *Tom Louisos<br>Democrat<br>Oak Hill | *John Pino<br>Democrat<br>Oak Hill |
|--------------|---|--|--------------------------------------|------------------------------------|
| Fayette..... | 7,940   | 3,031  | 7,317                                | 7,412                              |

### TWENTY-FIFTH DELEGATE DISTRICT (Two to be Elected)

| COUNTY          | *Berty D. Crookshanks<br>Democrat<br>Rupert | *Sarah Lee Neal<br>Democrat<br>Rainelle | Bill Wallace<br>Republican<br>Clintonsville |
|-----------------|---|---|---|
| Greenbrier..... | 3,983                                       | 4,069                                   | 3,838                                       |

### TWENTY-SIXTH DELEGATE DISTRICT (Two to be Elected)

| COUNTIES       | Betty D. Fleming<br>Republican<br>Summersville | *Linda Nelson<br>Garrett<br>Democrat<br>Curtin | *C. Farrell Johnson<br>Democrat<br>Summersville |
|----------------|--|--|---|
| Nicholas ..... | 2,071  | 3,012  | 3,124   |
| Webster .....  | 566  | 1,459  | 1,185   |
| TOTAL .....    | 2,637  | 4,471  | 4,309   |

\*Elected

### TWENTY-SEVENTH DELEGATE DISTRICT (Two to be Elected)

| COUNTIES           | *Charles F.<br>Jordan, Jr.<br>Democrat<br>Elkins | *J. E.<br>Martin<br>Democrat<br>Elkins | Jimmie A.<br>Ryder, Sr.<br>Republican<br>Arborvale |
|--------------------|--|--|--|
| Pocahontas.....    | 1,490  | 1,453                                  | 1,626  |
| Randolph.....      | 3,976  | 4,371                                  | 2,687  |
| <b>TOTAL .....</b> | <b>5,466</b>                                     | <b>5,824</b>                           | <b>4,313</b>                                       |

### TWENTY-EIGHTH DELEGATE DISTRICT (Two to be Elected)

| COUNTIES           | Gregory T.<br>Murphy<br>Democrat<br>Volgo | Charles R.<br>Shaffer<br>Republican<br>Buckhannon | *Donald L.<br>Stemple<br>Republican<br>Philippi | *Clifford L.<br>Summers<br>Democrat<br>Buckhannon |
|--------------------|---|---|---|---|
| Barbour .....      | 1,594                                     | 2,107   | 3,400   | 2,066   |
| Upshur .....       | 1,565                                     | 2,037   | 3,379   | 3,586   |
| <b>TOTAL .....</b> | <b>3,159</b>                              | <b>4,144</b>                                      | <b>6,779</b>                                    | <b>5,652</b>                                      |

### TWENTY-NINTH DELEGATE DISTRICT (One to be Elected)

| COUNTY      | Angelo Krous<br>Boram<br>Democrat<br>Weston | *Robert J.<br>Conley<br>Republican<br>Weston |
|-------------|---|--|
| Lewis ..... | 980   | 3,967  |

### THIRTIETH DELEGATE DISTRICT (Four to be Elected)

| COUNTY        | *Percy<br>Ashcraft<br>Democrat<br>Clarksburg | *Floyd<br>Fullen<br>Democrat<br>Bridgeport | Carl<br>Furbee<br>Republican<br>Bridgeport |
|---------------|--|--|--|
| Harrison..... | 11,961                                       | 12,291                                     | 9,809                                      |

| COUNTY        | James<br>Jackson<br>Republican<br>Shinnston | *Joe<br>Minord<br>Democrat<br>Clarksburg | *Kenneth<br>Riffle<br>Democrat<br>Clarksburg |
|---------------|---|--|--|
| Harrison..... | 7,859                                       | 11,113                                   | 12,183                                       |

\*Elected

**THIRTY-FIRST DELEGATE DISTRICT**  
(Four to be Elected)

| COUNTIES     | Paul Elder<br>Republican<br>Grafton | Comille S.<br>Knotts<br>Republican<br>Fairmont | Francis T.<br>Louzou<br>Republican<br>Fairmont | *James<br>Pitrolo, Jr.<br>Democrat<br>Fairmont |
|--------------|-------------------------------------|--|--|--|
| Marion ..... | 3,891                               | 3,114  | 7,442  | 7,999  |
| Taylor ..... | 2,003                               | 950  | 1,635  | 1,895  |
| TOTAL .....  | 5,894                               | 4,064  | 9,077  | 9,894  |

| COUNTIES     | *Paul E.<br>Prunty<br>Republican<br>Fairmont | *Duone<br>Southern<br>Democrat<br>Fairmont | C. A.<br>Starcher<br>Democrat<br>Fairmont | *William E.<br>Stewart<br>Democrat<br>Fairmont |
|--------------|--|--|---|--|
| Marion ..... | 10,527                                       | 10,505                                     | 10,173                                    | 10,515   |
| Taylor ..... | 2,308  | 2,375                                      | 2,298                                     | 2,076  |
| TOTAL .....  | 12,835                                       | 12,880                                     | 12,471                                    | 12,591   |

**THIRTY-SECOND DELEGATE DISTRICT**  
(Four to be Elected)

| COUNTY           | *Michael<br>Buchanan<br>Democrat<br>Morgantown | *Shelby<br>Leary<br>Democrat<br>Blocksville | *Twila S.<br>Metheny<br>Democrat<br>Morgantown | G. A.<br>Panrell<br>Republican<br>Morgantown |
|------------------|--|---|--|--|
| Monongalia ..... | 10,113   | 8,087                                       | 9,009  | 5,579  |

| COUNTY           | R. A.<br>Roese<br>Republican<br>Morgantown | *Larry<br>Schifano<br>Democrat<br>Morgantown | Francis L.<br>Teter, Sr.<br>Republican<br>Westover |
|------------------|--|--|--|
| Monongalia ..... | 7,292                                      | 9,436  | 6,601  |

**THIRTY-THIRD DELEGATE DISTRICT**  
(Two to be Elected)

| COUNTIES      | Kevin A.<br>Koury<br>Democrat<br>Masontown | *Fred C.<br>Peddicard III<br>Republican<br>Kingwood | Tom<br>Rodd<br>Democrat<br>Moatsville | *Floyd R.<br>Stiles<br>Republican<br>Kingwood |
|---------------|--|---|---------------------------------------|---|
| Preston ..... | 3,169                                      | 3,829   | 3,144                                 | 3,671   |
| Tucker .....  | 1,127                                      | 858   | 1,232                                 | 1,321   |
| TOTAL .....   | 4,296                                      | 4,687   | 4,376                                 | 4,992   |

\*Elected

### THIRTY-FOURTH DELEGATE DISTRICT (Two to be Elected)

| COUNTIES      | *Marc L.<br>Harman<br>Republican<br>Petersburg | *Robert D.<br>Harman<br>Republican<br>Keyser | Joseph V.<br>Wright<br>Democrat<br>Keyser |
|---------------|--|--|---|
| Grant .....   | 2,017  | 1,691  | 430                                       |
| Mineral ..... | 2,980  | 4,067  | 3,110                                     |
| TOTAL .....   | 4,997  | 5,758  | 3,540                                     |

### THIRTY-FIFTH DELEGATE DISTRICT (One to be Elected)

| COUNTIES        | *Thomas J.<br>Howse III<br>Democrat<br>Moorefield |
|-----------------|---|
| Hampshire ..... | 120   |
| Hardy .....     | 2,109   |
| Pendleton ..... | 1,621   |
| TOTAL .....     | 3,850   |

### THIRTY-SIXTH DELEGATE DISTRICT (One to be Elected)

| COUNTIES        | *Jerry L.<br>Mezzatesta<br>Democrat<br>Romney | Daniel L.<br>Shonholtz<br>Republican<br>Springfield |
|-----------------|---|---|
| Hampshire ..... | 2,074   | 1,614   |
| Morgan .....    | 672   | 1,019   |
| TOTAL .....     | 2,746   | 2,633   |

### THIRTY-SEVENTH DELEGATE DISTRICT (One to be Elected)

| COUNTIES       | Leon<br>Close<br>Republican<br>Martinsburg | *Patrick H.<br>Murphy<br>Democrat<br>Martinsburg |
|----------------|--|--|
| Berkeley ..... | 949  | 2,344  |
| Morgan .....   | 546  | 640  |
| TOTAL .....    | 1,495                                      | 2,984  |

\*Elected



**THIRTY-EIGHTH DELEGATE DISTRICT**  
(One to be Elected)

| COUNTY        | *Larry Faircloth<br>Republican<br>Inwood | Taylor Perry<br>Democrat<br>Martinsburg |
|---------------|--|---|
| Berkeley..... | 2,600                                    | 1,644                                   |

**THIRTY-NINTH DELEGATE DISTRICT**  
(One to be Elected)

| COUNTIES       | John Doyle<br>Democrat<br>Shepherdstown | *John Overington<br>Republican<br>Martinsburg |
|----------------|---|---|
| Berkeley.....  | 858                                     | 1,319   |
| Jefferson..... | 1,206                                   | 1,092   |
| TOTAL.....     | 2,064                                   | 2,411   |

**FORTIETH DELEGATE DISTRICT**  
(One to be Elected)

| COUNTY         | *William H. Martin<br>Democrat<br>Charles Town |
|----------------|--|
| Jefferson..... | 2,301  |

\*Elected

## CONSTITUTIONAL AMENDMENTS

| COUNTIES             | *Right to<br>Keep and<br>Bear Arms<br>Amendment |               | Better<br>School<br>Buildings<br>Amendment |                | *Warehouse<br>Freeport Tax<br>Exemption<br>Amendment |                |
|----------------------|---|---------------|--|----------------|--|----------------|
|                      | For   | Against       | For  | Against        | For  | Against        |
| Barbour .....        | 4,476   | 534           | 1,535                                      | 3,292          | 1,841  | 2,868          |
| Berkeley .....       | 8,042   | 1,221         | 5,866                                      | 3,320          | 5,298  | 2,963          |
| Boone .....          | 4,271   | 570           | 2,323                                      | 2,599          | 2,152  | 2,107          |
| Broxton .....        | 3,384   | 430           | 1,031                                      | 2,594          | 1,463  | 2,097          |
| Brooke .....         | 4,859   | 1,233         | 3,613                                      | 2,426          | 3,262  | 2,238          |
| Cabell .....         | 15,707  | 4,283         | 13,115                                     | 6,549          | 12,263   | 5,316          |
| Calhoun .....        | 1,891   | 282           | 885  | 1,168          | 742  | 1,198          |
| Clay .....           | 1,257   | 371           | 964  | 1,454          | 936  | 1,355          |
| Doddridge .....      | 2,122   | 191           | 935  | 1,287          | 877  | 1,261          |
| Fayette .....        | 7,753   | 1,659         | 3,854                                      | 5,422          | 5,116  | 3,784          |
| Gilmer .....         | 2,246   | 275           | 856  | 1,535          | 835  | 1,458          |
| Grant .....          | 2,502   | 249           | 1,183                                      | 1,466          | 1,087  | 1,316          |
| Greenbrier .....     | 5,837   | 985           | 3,144                                      | 3,501          | 3,750  | 2,388          |
| Hampshire .....      | 3,393   | 412           | 2,064                                      | 1,617          | 1,554  | 1,800          |
| Hancock .....        | 6,786   | 2,033         | 4,246                                      | 4,419          | 4,282  | 3,856          |
| Hardy .....          | 2,301   | 280           | 1,069                                      | 1,376          | 936  | 1,250          |
| Harrison .....       | 17,941  | 2,980         | 9,823                                      | 10,855         | 10,566   | 9,392          |
| Jackson .....        | 6,052   | 852           | 2,359                                      | 4,399          | 3,655  | 2,609          |
| Jefferson .....      | 3,936   | 1,062         | 3,769                                      | 1,282          | 2,739  | 1,649          |
| Kanawha .....        | 34,630  | 11,603        | 17,099                                     | 28,088         | 28,053   | 14,051         |
| Lewis .....          | 4,586   | 625           | 2,028                                      | 3,037          | 1,976  | 2,931          |
| Lincoln .....        | 4,350   | 499           | 2,308                                      | 2,247          | 2,128  | 2,174          |
| Logan .....          | 5,584   | 763           | 2,895                                      | 2,612          | 2,932  | 2,621          |
| Marion .....         | 14,436  | 3,232         | 9,668                                      | 7,846          | 10,416   | 6,490          |
| Marshall .....       | 8,883   | 1,877         | 5,064                                      | 5,512          | 6,723  | 3,181          |
| Mason .....          | 7,364   | 793           | 2,359                                      | 4,399          | 3,655  | 2,609          |
| McDowell .....       | 3,820   | 579           | 2,771                                      | 1,669          | 2,035  | 1,663          |
| Mercer .....         | 11,737  | 1,898         | 6,518                                      | 6,860          | 8,700  | 3,676          |
| Mineral .....        | 6,137   | 591           | 4,258                                      | 2,291          | 3,319  | 2,614          |
| Mingo .....          | 4,826   | 674           | 2,869                                      | 2,390          | 2,361  | 2,287          |
| Monongalia .....     | 12,751  | 3,742         | 10,048                                     | 6,327          | 9,601  | 5,699          |
| Monroe .....         | 3,088   | 510           | 1,713                                      | 1,790          | 1,667  | 1,649          |
| Morgon .....         | 2,444   | 399           | 1,735                                      | 1,233          | 1,478  | 1,068          |
| Nicholas .....       | 4,147   | 707           | 2,045                                      | 2,692          | 2,048  | 2,280          |
| Ohio .....           | 9,369   | 3,399         | 6,407                                      | 6,324          | 8,762  | 3,379          |
| Pendleton .....      | 2,148   | 165           | 1,015                                      | 1,200          | 831  | 1,161          |
| Pleasants .....      | 2,552   | 263           | 1,255                                      | 1,463          | 1,384  | 1,227          |
| Pocahontas .....     | 2,568   | 417           | 895  | 1,966          | 1,161  | 1,558          |
| Preston .....        | 6,566   | 968           | 3,390                                      | 3,960          | 3,066  | 3,838          |
| Putnam .....         | 7,294   | 1,268         | 3,611                                      | 4,808          | 4,705  | 3,021          |
| Raleigh .....        | 13,164  | 2,154         | 6,377                                      | 8,488          | 9,673  | 4,660          |
| Randolph .....       | 5,572   | 924           | 2,442                                      | 4,006          | 1,923  | 4,269          |
| Ritchie .....        | 3,180   | 261           | 1,292                                      | 2,020          | 1,373  | 1,782          |
| Roane .....          | 3,575   | 584           | 1,892                                      | 2,161          | 1,948  | 1,763          |
| Summers .....        | 2,699   | 421           | 1,291                                      | 1,675          | 1,609  | 1,115          |
| Taylor .....         | 3,857   | 564           | 2,121                                      | 2,225          | 2,255  | 1,986          |
| Tucker .....         | 2,257   | 298           | 1,001                                      | 1,453          | 829  | 1,498          |
| Tyler .....          | 2,336   | 281           | 1,243                                      | 1,317          | 1,389  | 1,069          |
| Upshur .....         | 4,983   | 722           | 1,342                                      | 4,269          | 2,095  | 3,183          |
| Wayne .....          | 6,307   | 917           | 3,080                                      | 3,636          | 3,585  | 2,844          |
| Webster .....        | 1,858   | 275           | 694  | 1,350          | 663  | 1,295          |
| Wetzel .....         | 4,082   | 611           | 2,062                                      | 2,561          | 2,443  | 1,880          |
| Wirt .....           | 1,582   | 168           | 796  | 878            | 749  | 820            |
| Wood .....           | 17,768  | 3,479         | 9,773                                      | 11,286         | 11,281   | 8,068          |
| Wyoming .....        | 5,707   | 635           | 3,424                                      | 2,755          | 3,470  | 2,417          |
| <b>TOTAL .....</b>   | <b>342,963</b>                                  | <b>67,168</b> | <b>191,385</b>                             | <b>209,355</b> | <b>215,640</b>                                       | <b>158,731</b> |
| <b>Percent .....</b> | <b>83.6%</b>                                    | <b>16.4%</b>  | <b>47.8%</b>                               | <b>52.2%</b>   | <b>57.6%</b>   | <b>42.4%</b>   |

\*Amendment Passed

## CONSTITUTIONAL AMENDMENTS

| COUNTIES             | Repeal of<br>Limitation on<br>Sheriff's<br>Succession |                | Highway and<br>Bridge<br>Improvement<br>Amendment |                | *School<br>Board<br>Members<br>Amendment |                |
|----------------------|---|----------------|---|----------------|--|----------------|
|                      | For   | Against        | For   | Against        | For                                      | Against        |
| Barbour .....        | 1,714   | 3,189          | 1,600   | 3,241          | 3,037                                    | 1,710          |
| Berkeley .....       | 3,345   | 5,701          | 4,358   | 4,691          | 6,872                                    | 1,901          |
| Boone .....          | 1,254   | 3,413          | 1,904   | 3,027          | 2,710                                    | 2,027          |
| Braxton .....        | 643   | 2,965          | 955   | 2,695          | 1,738                                    | 1,868          |
| Brooke .....         | 2,173   | 3,801          | 2,853   | 3,180          | 4,196                                    | 1,771          |
| Cabell .....         | 6,211   | 13,186         | 10,002  | 9,564          | 13,699                                   | 5,050          |
| Calhoun .....        | 601   | 1,453          | 809   | 1,246          | 1,229                                    | 785            |
| Cloy .....           | 581   | 1,802          | 790   | 1,643          | 1,233                                    | 1,152          |
| Doddridge .....      | 715   | 1,495          | 705   | 1,489          | 1,466                                    | 708            |
| Fayette .....        | 2,425   | 6,889          | 3,125   | 6,266          | 5,658                                    | 3,566          |
| Gilmer .....         | 647   | 1,726          | 802   | 1,585          | 1,493                                    | 859            |
| Grant .....          | 1,261   | 1,412          | 1,224   | 1,444          | 1,633                                    | 928            |
| Greenbrier .....     | 2,733   | 3,932          | 2,544   | 4,136          | 4,209                                    | 2,220          |
| Hamphshire .....     | 1,639   | 1,984          | 1,615   | 1,980          | 2,451                                    | 1,107          |
| Hancock .....        | 2,618   | 6,015          | 3,439   | 4,878          | 5,263                                    | 3,160          |
| Hardy .....          | 868   | 1,578          | 978   | 1,449          | 1,622                                    | 779            |
| Harrison .....       | 5,911   | 14,421         | 7,716   | 12,761         | 13,908                                   | 2,232          |
| Jackson .....        | 1,682   | 4,904          | 2,268   | 4,468          | 2,795                                    | 2,880          |
| Jefferson .....      | 1,896   | 2,949          | 2,996   | 1,980          | 3,949                                    | 898            |
| Kanawha .....        | 8,644   | 35,301         | 14,895  | 30,440         | 21,349                                   | 22,755         |
| Lewis .....          | 1,558   | 3,526          | 1,553   | 3,534          | 3,134                                    | 1,925          |
| Lincoln .....        | 1,399   | 3,115          | 1,969   | 2,578          | 2,555                                    | 1,815          |
| Logan .....          | 1,555   | 3,930          | 2,673   | 3,249          | 2,778                                    | 2,524          |
| Marion .....         | 5,412   | 11,846         | 7,196   | 10,781         | 11,781                                   | 5,233          |
| Marshall .....       | 3,400   | 7,068          | 4,443   | 6,109          | 7,057                                    | 3,106          |
| Mason .....          | 1,682   | 4,904          | 2,268   | 4,468          | 3,795                                    | 2,880          |
| McDowell .....       | 1,238   | 2,603          | 2,043   | 2,123          | 2,615                                    | 1,101          |
| Mercer .....         | 4,470   | 8,497          | 4,223   | 9,090          | 9,147                                    | 3,657          |
| Mineral .....        | 3,532   | 3,116          | 3,390   | 3,030          | 4,744                                    | 1,635          |
| Mingo .....          | 1,630   | 3,398          | 2,395   | 2,777          | 3,134                                    | 1,797          |
| Monongalia .....     | 6,111   | 9,952          | 7,561   | 8,700          | 11,897                                   | 3,845          |
| Monroe .....         | 1,027   | 2,455          | 1,293   | 2,195          | 2,036                                    | 1,418          |
| Morgan .....         | 1,254   | 1,466          | 1,244   | 1,475          | 1,988                                    | 686            |
| Nicholas .....       | 1,115   | 3,497          | 1,357   | 3,399          | 2,716                                    | 1,916          |
| Ohio .....           | 4,657   | 7,841          | 5,504   | 7,286          | 8,162                                    | 4,159          |
| Pendleton .....      | 840   | 1,384          | 877   | 1,350          | 1,464                                    | 657            |
| Pleasants .....      | 1,198   | 1,576          | 1,045   | 1,658          | 1,825                                    | 846            |
| Pocahontas .....     | 931   | 1,896          | 893   | 1,960          | 1,627                                    | 1,191          |
| Preston .....        | 2,345   | 4,905          | 2,925   | 4,407          | 4,509                                    | 2,581          |
| Putnam .....         | 2,260   | 5,874          | 2,767   | 5,611          | 4,568                                    | 3,457          |
| Raleigh .....        | 4,758   | 9,852          | 5,010   | 9,946          | 8,958                                    | 5,462          |
| Randolph .....       | 2,276   | 4,217          | 2,149   | 4,366          | 3,954                                    | 2,450          |
| Ritchie .....        | 962   | 2,291          | 1,404   | 1,915          | 1,951                                    | 1,309          |
| Roane .....          | 1,145   | 2,746          | 1,644   | 2,473          | 2,265                                    | 1,665          |
| Summers .....        | 732   | 2,283          | 1,124   | 1,832          | 1,714                                    | 1,199          |
| Taylor .....         | 1,751   | 2,592          | 1,608   | 2,743          | 2,946                                    | 1,339          |
| Tucker .....         | 726   | 1,736          | 995   | 1,469          | 1,508                                    | 876            |
| Tyler .....          | 895   | 1,632          | 1,000   | 1,568          | 1,724                                    | 770            |
| Upshur .....         | 2,393   | 3,160          | 1,539   | 4,049          | 3,171                                    | 2,243          |
| Wayne .....          | 1,864   | 4,773          | 2,170   | 4,262          | 3,933                                    | 2,451          |
| Webster .....        | 565   | 1,478          | 541   | 1,500          | 1,207                                    | 776            |
| Wetzel .....         | 1,599   | 2,933          | 1,846   | 2,757          | 2,844                                    | 1,664          |
| Wirt .....           | 635   | 1,014          | 712   | 957            | 1,051                                    | 561            |
| Wood .....           | 6,522   | 13,909         | 7,933   | 13,074         | 12,879                                   | 7,313          |
| Wyoming .....        | 1,968   | 4,041          | 2,523   | 3,628          | 3,973                                    | 2,064          |
| <b>TOTAL .....</b>   | <b>123,966</b>  | <b>269,622</b> | <b>155,395</b>                                    | <b>244,482</b> | <b>246,120</b>                           | <b>136,927</b> |
| <b>Percent .....</b> | <b>31.5%</b>  | <b>68.5%</b>   | <b>38.9%</b>                                      | <b>61.1%</b>   | <b>64.3%</b>                             | <b>35.7%</b>   |

\*Amendment Passed

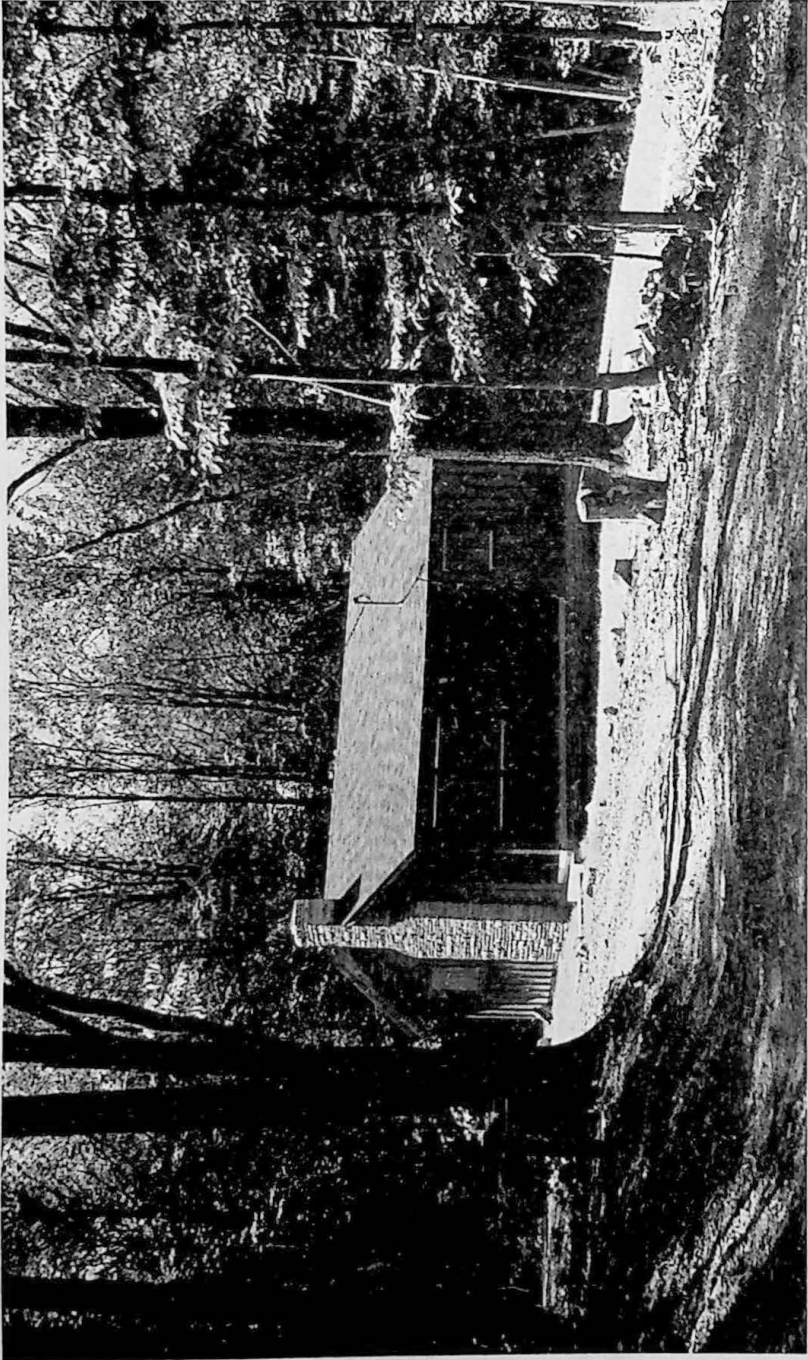

**MODERN CABIN AT BLACKWATER FALLS STATE PARK NEAR DAVIS**

Photograph Courtesy Department of Commerce

*Section Nine*



COUNTIES



County Registers

---

Historical Information

---

County Officials and Officers

---

Magisterial District Officers

---

Statistical Facts and Figures

# COUNTY REGISTER

(Corrected to June 1, 1987)

**Capital:** Charleston.  
**Magisterial Districts:** 232.  
**Voting Precincts:** 2,197.

**Population (1980 census)—**  
1,949,644.  
**Area:** 24,282 Square Miles.

Information for this section supplied by the respective County Clerks, the U. S. Bureau of the Census and The West Virginia State Bar.

## BARBOUR

Formed in 1843 from parts of Randolph, Harrison and Lewis Counties; named in honor of Philip Pendleton Barbour, distinguished jurist of Virginia.

**Leading Industries and Chief Agricultural Products:** Coal, lumber, buckwheat, dairying, livestock, fruit, poultry, grain.

**Banks:** Belington Bank, Belington; First National Bank, Philippi; Barbour County Bank, Philippi and First Federal Savings, Philippi.

**Municipalities:** Belington, Junior, and Philippi.

**County Seat:** Philippi.

**Magisterial Districts (3):** South, North and West.

**Voting Precincts:** 22.

**Area:** 345.41 square miles.

**Population (1980):** 16,639.

## COUNTY OFFICIALS

(Post office address Philippi, unless otherwise indicated)

### Circuit Court (19th Judicial Circuit)

**Judge:** John L. Waters, (D), Grafton.

**Terms of Circuit Court:** Fourth Monday in February, May and October.

**Clerk:** Jean W. Green, (R).

**General Receiver:** Curtis T. Lambert, (R).

**Court Reporter:** Mrs. Suzanne F. Criss, (D).

**Adult Probation Officer:** Ed Vanhorn.

**Juvenile Probation Officer:** Susan Corley.

**Magistrates:** Richard A. Spotloe; E. Lynn Phillips.

### County Officers

**Assessor:** Loring Ray Phillips, (D).

**Board of Education:** Charles L. Ervin, Kasson, President; Monzell Anglin, Jr.; Kenneth Thorn, Belington; Mike Scott; James Nelson Keen, Belington.

**County Clerk:** Glenna G. Propst, (R).

**County Commission:** Wendell O. Malcom, (D), President; Kenneth E. Dadisman, (D); James Keen, (D).

**Terms of Court:** First Monday in January, April, July and October.

**Prosecuting Attorney:** Caton N. Hill, Jr., (D).

**Sheriff:** Guy J. Steerman, (D).

**County Coordinator:** Richard Corley, (D).

**Surveyor:** Michael Green, (R).

**Fiduciary Commissioners:** Arle E. Thorn, (R); Lois Wilson, (R); A. E. Baughman, (D).

**Coroner:** Fulvio R. Franyutti, (D).

**County Superintendent of Schools:** William E. Phillips.

**Emergency Services Director:** A. E. Baughman.

**County Agricultural Agent:** Roger L. Nestor.

**4-H Club Agent:** John L. Loyd.

**President Farm Bureau:** Houston Booth.

**President Farm Women's Council:** Vicki Phillips.

**Department of Human Services: Area No. 9 Administrator:** Joseph P. Genette, Grafton.

**Board of Health:** Norma Workman; A. E. Baughman; Arle E. Thorn; Wanda E. Mouser; Norma Gail Harris.

**Health Officer:** Evangeline Myers Poling, M.D.

**Public Health Nurse:** Rhonda Hyatt Kennedy.

**Sanitarian:** Edward Shaffer.

**Road Maintenance Superintendent:** Donald Semmelman.

**DEMOCRATIC COUNTY EXECUTIVE COMMITTEE**

**Officers**

**Chairman:** Elton E. Bryan.

**Vice Chairman:** (Vacancy).

**Secretary:** Dorothy Poling.

**Treasurer:** Terry Upton.

**Members**

**South District:** Dorothy Poling, Belington; Fay Miller, Belington; John Sipe, Belington.

**North District:** Harry O'Neal, Moatsville; Terry Upton; Mary Lou Skidmore; Laura Spillloe.

**West District:** Jean Clavert; Judith Payne, Volga; Guy Kelley; Roy L. Stewart.

**REPUBLICAN COUNTY EXECUTIVE COMMITTEE**

**Officers**

**Chairman:** Thomas Frey, Thornton.

**Vice Chairman:** Eugene Wilmoth, Belington.

**Secretary:** Pat Proudfoot, Belington.

**Treasurer:** Karen McBee Weaver.

**Members**

**South District:** Eugene Wilmoth, Belington; Lowell England, Belington; Pat Proudfoot, Belington; Edith Ware, Belington.

**North District:** Lucille Kines, Moatsville; Carol Edge, Moatsville; Thomas Frey, Thornton; Ronald Schoonover.

**West District:** Quilly Ward, Volga; John Campbell, Volga; Ruth Jones, Volga; Karen McBee Weaver.

**ATTORNEYS**

(Post office address Philippi unless otherwise indicated)

Durnal, Robert, (Junior)  
Fogg, Gerald  
Hill, Caton, Jr.  
Kerns, Timothy  
Longo, Beth  
Mosesso, John  
Mucklow, Thomas  
Muncy, Sherry  
Nigh, Mark  
Ware, James

**BERKELEY**

Second oldest county in West Virginia. Created in 1772 from the northern third of Frederick County (Virginia), and named for Norborne Berkeley (Baron de Botetourt), Colonial Governor of Virginia from 1768 to 1770.

At Bunker Hill, in this county, in 1726, Morgan Morgan founded the first permanent settlement of record in Western Virginia. In commemoration of this event, the State of West Virginia has erected a monument in Bunker Hill State Park, and has placed a marker at the grave of Morgan Morgan, which is in a cemetery near the park.

The first Episcopal church (Christ Church) in what is now West Virginia was erected at Bunker Hill by Morgan Morgan in 1740. Three years later (about 1743), the first Baptist Church (Mill Creek Church) was organized at Gerrardstown.

Leading Industries and Chief Agricultural Products: Canneries, clothing, cement and road materials, General Motors, Dupont, Corning Glass Works, W. Va. Air National Guard, Western Electric; fruit, vegetables, hay and grain, dairying, livestock, poultry, Atlantic Bell.

Banks: Citizens National Bank; Merchants and Farmers Bank; Old National Bank; Peoples National Bank, Shenandoah Federal Savings Bank.

Municipalities: Hedgesville, Martinsburg.

**County Seat:** Martinsburg.

**Magisterial Districts (5):** Adam Stephens, Potomac, Shenandoah, Tuscarora, Valley.

**Tax Districts (7):** Arden, Falling Waters, Gerrardstown, Hedgesville, Martinsburg, Mill Creek, Opequon.

**Voting Precincts:** 39.

**Area:** 324.78 square miles.

**Population (1980):** 46,775.

### COUNTY OFFICIALS

(Post office address Martinsburg unless otherwise indicated)

#### Circuit Court (23rd Judicial Circuit)

**Judge:** Thomas W. Steptoe, Jr., (D), Charles Town.

**Terms of Circuit Court:** Third Tuesday in February, May and October.

**Court Reporter:** Gail E. Mellon.

#### Circuit Court (31st Judicial Circuit)

**Judge:** Patrick G. Henry III, (D).

**Terms of Circuit Court:** First Tuesday in January, April and September.

**Clerk:** Robert L. Burkhart, (D).

**Court Reporter:** Gail E. Mellon.

**Commissioners in Chancery:** Luke E. Terry, (R); Earl W. Weller, (D).

**General Receiver:** The Old National Bank of Martinsburg.

**Probation Officer:** Mark Hoff.

**Magistrates:** Harold Darlington; Ruth A. Donaldson; Dennis D. Barron.

### County Officers

**Assessor:** Mearle E. Spickler, (D).

**Board of Education:** Jane Miller; Bill Butler; John D. Miller; Philip P. Cox; Jess Mauck.

**County Clerk:** John W. Small, Jr., (R).

**County Commission:** Victor L. Shockey, (R); John Evans Wright, (R); Donald L. Bayer, (R).

**Terms of Court:** First Monday in March, June, September and December.

**Prosecuting Attorney:** Earl W. Weller, (D).

**Assistants:** B. Craig Manford; Connie Caldwell; Diana C. Risavi; Scott F. Reynolds.

**Sheriff:** William N. Kisner, (D).

**Surveyor:** Francis Silver, (D).

**Fiduciary Commissioners:** Clarence E. Martin, Jr., (D); Diana Risavi, (R); B. Craig Manford, (D); D. Patrick Dalton, (R).

**County Superintendent of Schools:** Jackson L. Flanigan.

**Emergency Services Director:** Stephen Allen.

**Extension Agent:** Lyle Cassell.

**Parks & Recreation Director:** Stephen Catlett.

**4-H Club Agt., Berkeley County:** Carol Bogacy.

**Home Demonstration Ext. Agent:** Betty Jo Wagoner.

**President Farm Bureau:** Roy B. Davis.

**President Home Demonstration Council:** Peggy Eylar.

**Department of Human Services:**

**Area No. 5 Administrator:** Lloyd E. O'Brien, Jr.

**Board of Health:** E. L. Fortney, D.D.S.; Betty Pugh; Harry L. Fisher; Timothy K. Bowers, M.D.; Timothy Crawford; Alice Pfeiffer.

**Public Water and Sewer Chairman:** Bernard H. Morningstar.

**Health Officer:** Curtis G. Power, M.D.

**Head Nurse:** Rudy S. Foltz, R.N.

**Health Department Administrative Assistant:** James R. Barnhart.

**Sanitarians:** Judith Rice; John T. Clevenger.

**Road Maintenance Superintendent:** Bruce DeHaven.

**Director, Mental Health Clinic:** Randolph MacDonald.

### DEMOCRATIC COUNTY EXECUTIVE COMMITTEE

#### Officers

**Chairman:** Frank H. Fischer.

**Vice Chairman:** William B. Turner.



**Treasurer:** Douglas M. Widmeyer.

**Secretary:** Beatrice B. Noll.

**Members**

**Adam Stephens District:** Douglas M. Widmeyer; Dorothy K. Widmeyer.

**Potomac District:** William B. Turner; Elconar M. Turner.

**Shenandoah District:** Frank H. Fischer; Joan M. Fischer.

**Tuscarora District:** Dorothy D. McDonald; Robert Taylor.

**Valley District:** Ronnie Good; Beatrice B. Noll.

**REPUBLICAN COUNTY EXECUTIVE COMMITTEE**

**Officers**

**Chairman:** John M. Miller III.

**Vice Chairman:** BeBe Dalton.

**Treasurer:** Janice Sutherland.

**Secretary:** Evelyn Parsons.

**Members**

**Adam Stephens District:** Edward W. Dockenev, Jr.; Janice Sutherland.

**Potomac District:** Donald Plotner; Carla J. Kitchen.

**Shenandoah District:** Bernard H. Morningstar; Reba Davis.

**Tuscarora District:** Victor L. Shockey; BeBe Dalton.

**Valley District:** James L. Edwards; Evelyn Parsons.

**ATTORNEYS**

(Post office address Martinsburg unless otherwise indicated)

Alter, David  
 Askin, Steven  
 Avey, Guy  
 Bean, Charles  
 Booth, Daniel, (Hedgesville)  
 Bowles, Cynthia  
 Boylen, Jodie  
 Burcham, Jeffrey  
 Burke, Donald  
 Casale, Joan, (Gerrardstown)  
 Cook-Risavi, Diana  
 Dalton, David  
 DeHaven, William

Douglas, Richard  
 Dowler, April  
 Feuchtenberger, Connie  
 Feuchtenberger, Rollie  
 Geffert, Garry  
 Greenberg, David  
 Jones, Judith  
 Jones, Walter III  
 Keller, Michael  
 Kershner, Stephen  
 King, Arthur  
 Kiser, Charles  
 Lewin, Lucien  
 Lorensen, Michael  
 Manford, Byron  
 Manion, James  
 Markey, E.  
 Martin, Clarence, Jr.  
 Martin, Clarence III  
 Mathias, Stephen  
 Matzuffeff, James, (Glengary)  
 McCune, William  
 O'Brien, William  
 Pill, David  
 Pill, Richard  
 Power, Curtis, III  
 Printz, Charles, Jr.  
 Pritts, Eleanor  
 Reynolds, Scott  
 Rice, Lacy, Jr.  
 Rich, James, III  
 Scales, Michael  
 Schultz, Lawrence  
 Seibert, John  
 Shingleton, Hoy, Jr.  
 Silver, Gray, III  
 Snowden, Susan  
 Steptoe, James  
 Steptoe, Robert  
 Stuckey, Susan  
 Taylor, William  
 Terry, Luke  
 Tew, Laura  
 Townsend, Gary  
 VanMetre, John, Jr.  
 Weller, Earl  
 Wertman, William, Jr.  
 Wilkes, Christopher  
 Wilkes, Gilbert, III

**BOONE**

Formed in 1847 from parts of Kanawha, Cabell and Logan Counties and named for Daniel Boone, noted hunter and explorer, whose home was in the great Kanawha Valley from 1789 to 1795.

Leading Industries and Chief Agricultural Products: Coal, lumber, natural gas, tobacco, and strawberries.

Banks: Boone National Bank, Madison; Bank of Danville, Danville; Whitesville State Bank, Whitesville; First Empire Federal Savings and Loan, Logan and Danville; Bank of Danville, South.

Municipalities: Danville, Madison, Whitesville, Sylvester.

County Seat: Madison.

Magisterial Districts (3): District 1, 2 and 3.

Voting Precincts: 35.

Area: 506 square miles.

Population (1980): 30,447.

### COUNTY OFFICIALS

(Post office address Madison, unless otherwise indicated)

#### Circuit Court (25th Judicial Circuit)

Judges: Jerry W. Cook, (D), Chief Judge; E. Lee Schlaegel, (D), Hamlin.

Terms of Circuit Court: Third Monday in January, April and September.

Clerk: H. H. Howell, Jr., (D).

Court Reporter: Clara R. Miller, (D), Morrisvale.

Probation Officers: Randy Loy; Carol Bailey.

Juvenile Referee: Paul R. Stone.

Magistrates: Glen Greene; Sharon L. Stone.

#### County Officers

Assessor: Robert A. Totten, Racine.

Board of Education: James J. MacCallum; Willis Elkins, Nellis; Richard Browning, Barrett; Bobby Hale; Don Weaver, Jr.

County Clerk: Albert J. Gore, (D).

County Commission: J. M. Protan, President; Ed Cooke; C. E. Hall.

Terms of Court: First and third Tuesday of each month.

Prosecuting Attorney: T. R. Mullins, (D).

Assistants: Robert White; Pat O'Neal.

Sheriff: Vernon F. Harless, (R), Whitesville.

Surveyor: C. Stewart Baber, (D), Bloomingrose.

County Administrative Assistant: Ernie Larzo, (D), Ashford.

County Superintendent of Schools: Kenneth R. Mabe.

Assistants: Cecil Dolin, (D), Danville; Manuel Arvon, (D), Sylvester.

Emergency Services Director: Bruce White, Danville.

County Extension Agent 4-H Youth: Anthony Betonte.

President Home Demonstration Council: Mary E. Tamplin, (D), Racine.

Department of Human Services:  
Area No. 21 Administrator: James R. Deeds, Logan.

Board of Health: Ona Jane Howell, (D), Chairman; Manuel P. Arvon, (D), Sylvester; W. D. Cabell, (R); Ronald Lorrison, (D), Van.

Health Officer: Manuel T. Uy.

Road Maintenance Superintendent: Ed Perry, Ashford.

### DEMOCRATIC COUNTY EXECUTIVE COMMITTEE

#### Officers

Chairman: John Protan, Sylvester.

First Vice Chairman: Bob Brown, Barrett.

Second Vice Chairman: Troy Wayne Hendricks, Danville.

Associate Chairman: Mary Carden.

Secretary: Mat Bouldin.

Treasurer: Esta Dunlap, Danville.

#### Members

District 1: Harry White, Sylvester; Nathan Little, Ashford; Margaret Meadows, Comfort; Connie Cantley, Racine.

District 2: George Bias, Hewett; Bob Brown, Barrett; Esta Dunlap, Danville; Susan Heater.

District 3: Jennings Miller; Roy Harless; Mary Carden; Nancy Worley.

### REPUBLICAN COUNTY EXECUTIVE COMMITTEE

#### Officers

Chairman: Vernon Harless, Whitesville.

Secretary: Oleta Stollings.

**Members**

Carmel Dooley; Chuck Runyon; Bill Hager; Mary Jane Harless; Okey Gillenwater.

**ATTORNEYS**

(Post office address Madison, unless otherwise indicated)

Bentley, Norwood, III  
 Blizzard, George, II  
 Bouldin, Matt  
 Cicconi, Anthony  
 Cline, Robert, Jr.  
 Conaway, Timothy  
 Cook, Wendle, (Hewett)  
 Curmutte, Francis  
 Ellis, Charles  
 Ellison, Frank  
 Hale, Bobby  
 Hall, Clarence, II  
 Hatfield, Harry  
 Hendricks, Peter  
 Johnson, Russell  
 MacCallum, James  
 Mullins, Thomas  
 O'Neal, Patrick  
 Piccirillo, Charles  
 Shaffer, Harry, Jr.  
 Shaffer, Harry, III  
 Theibert, Richard  
 White, Robert

**BRAXTON**

Formed in 1836 from parts of Lewis, Kanawha and Nicholas Counties and named for Carter Braxton, Virginia statesman and signer of the Declaration of Independence.

Important salt works were formerly located at Bulltown and here, in 1772, Captain Bull and his family and friendly Delaware Indians were massacred by frontiersmen.

Braxton Game Refuge (6,851.75 acres) is located in this county.

Sutton Reservoir, Area 1700 acres; provides camping, boating, fishing (warm water species), flood control impoundment-trout in tail waters of dam. Sportsman's paradise-northern pike caught (state record 1970).

Burnsville Reservoir provides camping, boating, fishing, picnic areas and nature trails. The area is developed for wildlife management by the Corps of Engineers.

Leading Industries and Chief Agricultural Products: Lumber, natural gas; livestock, poultry, dairying, hay and grain.

**Banks:** Bank of Gassaway; Home National Bank, Sutton.

**Municipalities:** Burnsville, Flatwoods, Gassaway, Sutton.

**County Seat:** Sutton.

**Magisterial Districts (4):** Northern, Western, Eastern and Southern.

**Voting Precincts:** 22.

**Area:** 519.70 square miles.

**Population (1980):** 13,894.

**COUNTY OFFICIALS**

(Post office address Sutton, unless otherwise indicated)

**Circuit Court (14th Judicial Circuit)**

**Judges:** Albert L. Sommerville, Jr., (D), Chief Judge, Webster Springs; Danny O. Cline, (D).

**Terms of Circuit Court:** First Monday in February, June and October.

**Clerk:** Glenard R. Brown, (D).

**Court Reporters:** Johnnie Campbell, (D); Merleen Campbell.

**Commissioner in Chancery:** George Cooper.

**Probation Officer:** Larry Sponaugle.

**Juvenile Probation Officers:** John G. Carr, Frametown; J. D. Hoover.

**Female Juvenile Probation Officer:** Vicki Britner.

**Magistrates:** R. B. Stewart, Jr.; Wade Gregory.

**County Officers**

**Assessor:** Billy B. Jack, (D).

**Board of Education:** Robert Bourn, Rose-dale; Soloman Brown, Heaters; Howard Singleton, Gassaway; Evelyn Post-Flower; David Huffman.

**County Clerk:** John D. Jordan.

**County Commission:** Lewis E. Wine, President, Copen; Ledra Argabrite, Frametown; Harry L. Wright, Gassaway.

**Terms of Court:** First and second Friday of each month.

**Prosecuting Attorney:** James (Wilson) Douglas, (D).

**Assistant Prosecuting Attorney:** Paula M. Cunningham, (D).

**Sheriff:** Jay Barnette, (D).

**Fiduciary Commissioner:** Jeniver J. Jones.

**Fiduciary Supervisor:** Cynthia J. Robinson.

**Coroner:** Earl L. Fisher, M.D.

**County Superintendent of Schools:** Kenna R. Seal.

**Assistant:** C. Dale Westfall, Flatwoods.

**Emergency Services Director:** Lee Ruiz.

**County Agent:** Bradley Mallow.

**Extension Home Economist:** Sally Howard.

**President Farm Bureau:** Bayward Butler.

**President Farm Women's Council:** Martha (Peggy) Chapman.

**Department of Human Services:**

**Area No. 18 Administrator:** Daniel Phillips.

**Board of Health:** Dr. Steve McNeill, Chairman; Harry L. Wright, Gassaway; Mrs. Leo B. Cole; Merrild Hoover, Heaters; Andrea Cragg, Frame.

**Health Officer:** Dr. George Holyman.

**Sanitarian:** Herbert Riffle.

**Health Nurse:** Elizabeth Carr, Gassaway.

**Road Maintenance Superintendent:** William Tucker.

### DEMOCRATIC COUNTY EXECUTIVE COMMITTEE

#### Officers

**Chairman:** Harold Long.

**Vice Chairman:** Bryan Belknap, Gassaway.

**Secretary:** Brenda Bosley.

**Treasurer:** Derstine Perrine.

#### Members

**Southern District:** Dencil Woods; Linda Argabrite Shaver.

**Eastern District:** Roy Cogar; Frances Bosley.

**Western District:** John W. Cowger; Ester L. McLaughlin.

**Northern District:** Martha Taylor, Napier; Everett Pritt, Burnsville.

### REPUBLICAN COUNTY EXECUTIVE COMMITTEE

#### Officers

**Chairman:** Harry Kyer, Gassaway.

**Assistant Chairman:** (Vacancy).

**Assistant Chairwoman:** (Vacancy).

**Secretary:** Mary R. Coombs.

**Treasurer:** (Vacancy).

#### Members

**Southern District:** Peter Silitch, Strange Creek; Barbara L. Davis.

**Eastern District:** Vernon L. Johnson; Lola Davis Quillen.

**Western District:** Daril Crislip, Gassaway; Barbara Tucker Allen, Gassaway.

**Northern District:** David L. Waldron; (Vacancy).

### ATTORNEYS

(Post office address Sutton, unless otherwise indicated)

Cooper, George  
Cunningham, Paula, (Gassaway)  
Douglas, James  
Farber, Michael  
Jones, Jeniver  
Martin, Joseph  
Martin, William  
Mauser, Bernard  
Sowa, Robert

### BROOKE

Created in 1797 from part of Ohio County and named in honor of Robert Brooke, Governor of Virginia from 1794 to 1796.

A monument two miles east of Wellsburg marks spot where stood the first Grimes Golden apple tree.

The first Episcopal church (St. John's Church) west of the Allegheny Mountains in what is now West Virginia was erected on the Follansbee-Eldersville Road in this county in 1793.

Leading Industries and Chief Agricultural Products: Sheet steel and tin plant, sheet metal and tin containers, plastic containers, coal, paper bags and boards, tar and chemi-

icals, electric power, glass and glassware; dairying, fruit.

**Banks:** Bank of Follansbee; First Brooke Branch of Follansbee; Wellsburg Banking and Trust Company; Wellsburg National Bank; Advance Federal Savings & Loan of Follansbee and Wellsburg.

**Municipalities:** Bethany, Follansbee, \*Weirton, Wellsburg, Beech Bottom.

**County Seat:** Wellsburg.

\***Magisterial Districts (5):** Buffalo, Wellsburg, Cross Creek, Follansbee, Weirton.

**Voting Precincts:** 37.

**Area:** 92.50 square miles.

**Population (1980):** 31,117.

\*Also in Hancock County.

### COUNTY OFFICIALS

(Post office address Wellsburg, unless otherwise indicated)

#### Circuit Court (1st Judicial Circuit)

**Judges:** W. Craig Broadwater, (D), Chief Judge, Wheeling; Ronald E. Wilson, (D), New Cumberland; George L. Spillers, (D), Wheeling; Callie Tsapis, (D), Weirton.

**Terms of Circuit Court:** First Monday in March, June and November.

**Clerk:** Betty S. Rockwell, (D).

**Court Reporters:** Cheryl Francis, Wheeling; Nancy Spillers, (D), Wheeling; Julie Kreefer, (D), New Cumberland; Sharon Veltri.

**Commissioners in Chancery:** Hazlett M. Rodgers, Jr.; J. P. McMullen, Jr.

**General Receiver:** William H. Homan, Jr., (R).

**Probation Officer:** James Lee, (D).

**Magistrates:** Nat Marino; Norma Tarr; Debborah K. Lunsford.

#### County Officers

**Assessor:** Vivian Young, (D).

**Board of Education:** W. Judson Hervey, Jr., President; Keith L. Donley; Merle D. Gaudio, Follansbee; Jerry W. Hamill, Weirton; Gary Griffith.

**County Clerk:** Anthony J. Filberto, (D).

**County Commission:** Gregg Desantis, (D), President; Henry A. Wilson, (D); Norman Schwertfeger, (D).

**Terms of Court:** Third Thursday in January, April, July and October.

**Prosecuting Attorney:** David B. Cross, (D).

**Assistants:** J. Park McMullen, (D); Charles D. Bell, (R).

**Special Investigator:** Richard Vulgamore, (D), Bethany.

**Probation & Juvenile Officer:** James R. Lee, (D).

**Sheriff:** Gary Young, (D).

**Surveyor:** Charles Carlisle.

**Fiduciary Commissioners:** Paula K. Silver, (R); Wayne R. Mielke, (D); J. P. McMullen, Jr., (D); Hazlett M. Rodgers, Jr., (R).

**Coroner:** Dr. Howard A. Sporck.

**County Superintendent of Schools:** Richard W. Whitehead.

**Assistant:** Philip Darmelio.

**Emergency Services Director:** (Vacancy).

**County Agricultural Agent:** Lyle Cassell.

**President Homemakers Council:** Gerry Cross.

**West Virginia University Cooperative Extension Service Extension Agent, 4-H:** Martha Shumaker Garton.

**Extension Agent, Home Demonstration:** Mary Dawson.

**President 4-H Leaders Association:** Johnna Brooks.

**Department of Human Services:**

**Area No. 1 Administrator:** Ronald Pattison, Wheeling.

**Board of Health:** Dave Law, Chairman, McKinleyville; Douglas Lavelle; Daniel Finell; David R. Hair, Weirton; Sylvia Taylor.

**Health Officer:** Dr. Howard A. Sporck, Director.

**Health Office Administrator:** John W. Bertram.

**Sanitarians:** Howard Bertram; Larry Mains; Claude Scott.

**Nurse:** Sharon Welch, R.N.

**Road Maintenance Superintendent:** Sheldon Beauty.

### DEMOCRATIC COUNTY EXECUTIVE COMMITTEE

#### Officers

**Chairman:** John Martino.

**Secretary:** Margaret Martino.

**Treasurer:** Carl Bish.

#### Members

**Wellsburg District:** Michael Traubert; Bernice Cunningham.

**Buffalo District:** Elizabeth Joseph; John Bado.

**Cross Creek District:** Norita Ballatto; Ray Labita.

**Follansbee District:** Margaret Martino; John Martino.

**Weirton District:** Carl E. Bish, Weirton; Patricia Chihocky, Weirton.

### REPUBLICAN COUNTY EXECUTIVE COMMITTEE

#### Officers

**Chairman:** Henry Sagan.

**Vice Chairman:** Fran McGrogan.

**Treasurer:** William Grimes.

#### Members

**Wellsburg District:** Rolland Crabtree, Jr.; Fran McGrogan.

**Buffalo District:** Dorothy Walden; Frank Haas.

**Cross Creek District:** Mollie Porter; William Porter, Follansbee.

**Weirton District:** Henry Sagan; Judy Ball.

**Follansbee District:** Laura McCullough; William Gadd.

### ATTORNEYS

(Post office address Wellsburg, unless otherwise indicated)

Bell, Charles  
Bonie, Joseph, (Follansbee)  
Chernenko, Joyce  
Chernenko, Marc  
Cipriani, William  
Cross, David  
Cuomo, Frank, Jr.

Gaudio, Michael, (Follansbee)  
Johnson, Harry  
Machel, Christine  
McMullen, James, Jr.  
Mielke, Wayne  
Paull, Christopher  
Pinsky, Abraham  
Rodgers, Hazlett, Jr.  
Silver, Paula  
Thompson, Virgil, (Colliers)  
Watson, William

### CABELL

Created in 1809 from Kanawha County, and named in honor of William H. Cabell, Governor of Virginia from 1805 to 1808. County seat moved from Barboursville to Huntington in 1887.

**Leading Industries and Chief Agricultural Products:** Glass and glassware, alloys of nickel and its products, railway and mine cars, clothing, steel rails, chemicals, shoes, lumber and its products, natural gas, tobacco, dairying, fruit, poultry, sorghum.

**Banks:** Bank of Milton, Milton; Tri-County Bank, Milton; First State Bank, Barboursville; First Huntington National Bank; Guaranty National Bank; Guyan National Bank, Barboursville; Security Bank, Twentieth Street Bank; United National Bank.

**Municipalities:** Barboursville, \*Huntington, Milton.

**County Seat:** Huntington.

**Magisterial Districts (5):** #1, 2, 3, 4, 5.

**Voting Precincts:** 80.

**Area:** 285.95 square miles.

**Population (1980):** 106,835.

\*Part of Huntington in Wayne County.

### COUNTY OFFICIALS

(Post office address Huntington, unless otherwise indicated)

#### Circuit Court (6th Judicial Circuit)

**Judges:** Daniel C. Robinson, (D), Chief Judge; Alfred E. Ferguson, Jr., (D); Dan O'Hanlon, (D); L. D. Egnor, Jr., (D).

**Terms of Circuit Court:** First Monday in January, first Monday in May and second Monday in September.

**Clerk:** Riley V. Stone, (D).

**Court Reporters:** Glenn K. Matthews, (D); Marcia Noble, (D); Roy L. Johnson, (D).

**Special Commissioners:** Appointed on a case basis by respective judge.

**Divorce Commissioners:** Margaret Phipps Brown, (D); Robert K. Means, (R); John McOwen, (D).

**General Receiver:** William N. Matthews, (D).

**Probation Officers:** William Rogers; Carol Bowen; Johnny Winkler.

**Magistrates:** W. Jack Neal; Alvie Qualls; John McCallister; John R. Rice; Glenn A. Verbage; Brenda C. Chapman; Ozell J. Eplin.

### County Officers

**Assessor:** John W. Cremeans, Jr., (R).

**Board of Education:** Mel H. Cummings; Julia S. Hagan; Claude Thornburg; Martha Woodward; Earl J. R. Blankenship.

**County Clerk:** Hercul H. Gartin, (D).

**County Commission:** Ted T. Barr, (R); Robert B. Hayes, (D); Forest L. Underwood, (D).

**Administrative Assistant to County Commission:** Claude Legg, (R).

**Terms of Court:** First of the month in January, April, July and October.

**Fiduciary Commissioners:** E. Henry Broh; David Baker; Peter Shehl; John F. Wood, Jr.

**Prosecuting Attorney:** John L. Cummings, (D).

**Assistants:** Paul Farrell; Charles A. Hatcher; Jane Hustead; Christopher D. Chiles; Brian P. Conaty; James Dodrill.

**Investigator:** None.

**Sheriff:** Robert L. Bailey, (D).

**Surveyor:** Danny Jones.

**Coroner:** Dr. Gerald Vanston.

**County Superintendent of Schools:** Dr. Robert L. Frum.

**Associate Superintendent of Schools:** Robert V. Griffins.

**Assistants:** Herbert Varney; Robert J. Brewster.

**4-H Agents:** Carrie McDowell; A. Keith Perry.

**Extension Agent:** John Marra.

**Camp Superintendent:** Howard Cobb; Nila Cobb.

**Home Demonstration Agent:** Betty Burks.

**President, Cabell County Extension Homemakers Council:** Lilly Wallace.

**Board of Supervisors, Cabell County Youth Center:** Madge Kolenda, President; Sue Cobb, Secretary; Forest L. Underwood; Robert L. Bailey; Joyce Campbell; Gail Paugh; John Marra; Allen Meek; Don Owens; Jarrell Sargent; Earl Blankenship.

**Director:** Pat Jarrell.

**Department of Human Services:**  
Area No. 12 Administrator: Sharon L. Winkler-Serena.

### DEMOCRATIC COUNTY EXECUTIVE COMMITTEE

#### Officers

**Chairman:** Hercul H. Gartin.

**1st Vice Chairman:** Robert Childers.

**2nd Vice Chairman:** Switzer Bias.

**Associate Chairman:** Pat Baumgardner.

**Recording Secretary:** Marion Qualls.

**Associate Secretary:** Doris Mays.

**Resident Secretary:** Ruth Finley.

**Attorney and Parliamentarian:** Charles Hatcher.

**Treasurer:** Tommy Searls.

#### Members

**District 1:** Charles McComas; Carol Bailey.

**District 2:** Robert L. Childers; Marion Qualls.

**District 3:** Thad A. Blatt; Ethel Lou St. Clair.

**District 4:** Ben Bagby; Vinson DeVilbiss.

**District 5:** William Ramey; Eva Jane Bias.

**District 6:** Freddie M. Edwards; Ruth Finley.

**District 7:** Paul T. Farrell; Faye C. Brangham.

**District 8:** Tommy Searls; Jackie Alexander.

**District 9:** Joe Prino; Ginny Nibert.

**District 10:** Donald E. Long; Pauline Hughes.

**District 11:** Don Johnson; Patricia A. Baumgardner.

**District 12:** Jay Martin; Doris Mays.

**District 13:** Raymond Carson; Virginia Carson.

**District 14:** Ken Dodds; Patricia Gibson.

**District 15:** John Ross; Nancy Eplin.

**District 16:** Robert L. Holley; Eva V. Kirtley.

### REPUBLICAN COUNTY EXECUTIVE COMMITTEE

#### Officers

**Chairman:** Tom Wetzel.

**Secretary:** Linda Chapman.

**Treasurer:** Robert Duncan.

**Vice Chairman:** Bobby Ryder.

**Vice Chairwoman:** Betty Crickard.

#### Members

**District 1:** Robert F. Duncan; Carol Keyes.

**District 2:** Helen Stanley; Robert W. Bennett.

**District 3:** Alexander Brast Thomas; Mary Alice Conaty.

**District 4:** Jim Fletcher; Maxine Booth.

**District 5:** Jack Austin; (Vacancy).

**District 6:** Kenneth A. Page; (Vacancy).

**District 7:** Sam Haworth; Betty H. Crickard.

**District 8:** Lester Barnett; Kay Byer.

**District 9:** Owen L. Jenkins; (Vacancy).

**District 10:** Wayne Jones; Jody G. Smirl.

**District 11:** Ralph Aills; Phyllis Romine.

**District 12:** Fred S. Jeffrey III; (Vacancy).

**District 13:** Bobby T. Ryder; Donna Sue Caldwell.

**District 14:** (Vacancy); (Vacancy).

**District 15:** Linda Chapman; L. Michael Midkiff.

**District 16:** Ivan K. Cooper; Phyllis Gill.

### ATTORNEYS

(Post office address Huntington, unless otherwise indicated)

Adkins, Fred  
Agee, Wesley  
Albright, Charles  
Alexander, R.  
Amos, Charles  
Anderson, Ronald  
Ayres, Barbara  
Bagley, Charles, Jr.  
Bagley, Charles, III  
Bailes, James  
Bailey, Larry  
Baker, David  
Baker, Roy, Jr.  
Bartram, Steven  
Bassett, Ralph, Jr., (Milton)  
Beatty, William  
Beckett, William  
Beter, George  
Bicknell, John  
Billups, Paul  
Bole, David  
Bole, Teresa  
Bolen, Richard  
Booten, Ralph, II  
Broh, E.  
Bromley, Norman  
Brown, Charles  
Brown, Margaret  
Bryant, Sanford  
Burgess, Jeffrey, (Barboursville)  
Butcher, Thomas  
Campbell, David  
Carroll, Edward, (Ona)  
Chafin, Lafe  
Chambers, James  
Chambers, Robert  
Charles, Bliss  
Chase, Mary  
Chiles, Christopher  
Clark, Charles  
Cline, John, II  
Colburn, James  
Colburn, Virginia  
Coleman, Kenneth  
Conaty, Brian  
Conley, Richard  
Connelly, Cheryl  
Copen, Noel  
Crews, Howard, Jr.  
Crislip, M.  
Cummings, John  
Cyrus, John  
Dale, James  
Dalton, Marsha  
Dameron, Patricia  
Damron, Scott  
Daugherty, D.  
Daugherty, David



Daugherty, Duncan  
Delp, Frederick  
Dodrill, Charles  
Dodrill, James  
Duff, Phillip, (Barboursville)  
Duffield, Larry  
Dunlap, Whitney, III  
Egnor, William  
Eifert, Cheryl  
Elkins, R.  
Emmerson, Robert  
Epperly, Janice  
Farrell, Joseph, Jr.  
Farrell, Michael  
Farrell, Paul  
Fenstermaker, Norman  
Fisher, Kenneth  
Fisher, Michael  
Flesher, Maxwell  
Flesher, William  
Flesher, William  
Flora, Ronald, (Milton)  
Flynn, Maurice  
Foose, Alphonse  
Frankel, C. Kirk  
Frazier, Sharon  
Frazier, W.  
Frazier, William  
Fredeking, Robert, II  
Frye, Nancy  
Gardner, Gene  
Garren, Mark  
George, Louis  
Gilpin, Thomas  
Godbey, Robert  
Greene, Edward  
Grimm, Bert, Jr.  
Hager, Harry  
Hamilton, W.  
Hamlin, William  
Hampton, Raymond, II  
Hankins, John  
Harshbarger, Sam, (Milton)  
Hash, John  
Hatcher, Charles, Jr.  
Hayes, Mark  
Heilmann, Charles  
Heinisch, Ned  
Henderson, Cheryl  
Henderson, Herbert  
Hicks, Ann  
Hustead, Frances  
James, William  
Jenkins, John, Jr.  
Jones, Joel  
Kayes, Henry  
Ketchum, Chad  
Ketchum, Menis  
Kincaid, Charles  
King, James, Jr.  
Klein, Mitchell  
Knee, Leonard  
Konrad, Daniel  
Kowal, Edward  
Krieger, Paul  
Kuhn, Clovis  
Kyger, Ronald  
Laisley, John  
Lamont, Robert  
Lamp, James  
Layman, Roy  
Lazell, Joseph  
Levine, William  
Levy, Peter  
Levy, Robert  
Lewis, Lawrence  
Lockwood, David  
Losey, Robert  
Lowry, Lawrence  
Lunsford, David, (Barboursville)  
Marcum, Arnold  
Marshall, Edmund  
Martorella, Joseph  
Martorella, Marjorie  
Matthews, Nancy  
Matthews, William  
McCreight, Paul  
McCune, Teresa  
McGuire, James  
McNeer, Richard  
McNeer, Selden, Jr.  
McOwen, Barry  
McOwen, John  
McOwen, Mark  
Means, Robert  
Meek, Howard  
Meisel, James  
Meisel, Leo  
Miller, Andrew  
Miller, Jack  
Mills, George, III  
Mills, Richard  
Moore, Charles, Jr.  
Morris, Helen  
Morton, Robert  
Morton-Smith, Susan  
Mullett, Samuel  
Mundy, William  
Murray, Thomas  
Nelson, James  
Nemith, Brenda  
Newman, Keith  
Nibert, Bernard  
Niceler, Peter  
Nord, Steven  
Norton, Lewis  
O'Dell, Donald  
Offutt, Denver, Jr.  
Oxley, Leo  
Oxley, Leon  
Pancake, David  
Payne, William  
Peoples, Charles, Jr.  
Perry, Audy  
Perry, James, (Barboursville)  
Petit, Thomas  
Plybon, Christopher  
Plymale, Thomas

Poore, J.  
 Porter, James  
 Poynter, Larry, (Barboursville)  
 Prunty, Waldsee  
 Ragan, Jerry  
 Ray, David  
 Ray, E.  
 Redd, William  
 Reynolds, William  
 Rice, Linda  
 Rife, Oscar, Jr.  
 Robinson, James  
 Rood, Norman  
 Rosselot, Robert  
 Ryker, Paul  
 Savage, Joseph, Jr.  
 Schaub, Clarence  
 Sheets, Scott  
 Shehl, Peter  
 Simmons, Alan  
 Smith, Paul  
 Spurlock, James  
 St. Clair, James  
 Stach, Mark  
 Staker, Frederick, III  
 Staples, Dwight  
 Stapleton, John  
 Stapleton, Scott  
 Stolze, George  
 Stone, Joseph  
 Stout, Bruce  
 Stowers, Phillip  
 Sydnor, Richard, Jr.  
 Taylor, Barry  
 Taylor, Jeffrey  
 Taylor, John  
 Tiano, William  
 Todd, David  
 Toney, Bruce  
 Trautwein, Randall  
 Tweel, Lawrence  
 Tyson, David  
 Tyson, Richard  
 Vital, Richard, (Barboursville)  
 Vital, Robert  
 Wallace, George, Jr.  
 Watson, William  
 Westfall, Fred  
 Whitten, Keith  
 Wichman, Linda, (Barboursville)  
 Wilkinson, Robert, (Barboursville)  
 William, Marc  
 Wiswell, Merideth  
 Woelfel, Michael  
 Wood, John, Jr.  
 Woods, Luther, Jr.  
 Yost, Edsel  
 Zettle, Andrew

## CALHOUN

Created in 1856 from Gilmer County and named for John C. Calhoun, eminent states-

man of South Carolina. In early years the county seat was located at Arnoldsburg, Brooksville, and at the mouth of Pine Creek.

**Leading Industries and Chief Agricultural Products:** Petroleum, natural gas, lumber, Rubber Crafters and B. F. Goodrich-Engineered Products Group, and Save-A-Tool, Inc.; hay and grain, livestock, poultry, dairying.

**Bank:** Calhoun County Bank.

**Municipality:** Grantsville.

**County Seat:** Grantsville.

**Magisterial Districts (5):** Center, Lee, Sheridan, Sherman and Washington.

**Voting Precincts:** 11.

**Area:** 280.20 square miles.

**Population (1980):** 8,250.

## COUNTY OFFICIALS

(Post office address Grantsville, unless otherwise indicated)

### Circuit Court (5th Judicial Circuit)

**Judge:** George M. Scott, (R), Spencer.

**Terms of Circuit Court:** First Tuesday in January, May and September.

**Clerk:** Don K. Dennis, (D).

**Court Reporter:** Teresa Markham.

**Commissioners in Chancery:** Victor Hamilton, (D); Stanley D'Orazio, (D).

**Probation Officer:** W. Michael Slaven, Ripley.

**Parole Officer:** K. D. Knapp, Charleston.

**Magistrates:** Ruth Gainer; Lorentz Carr Hamilton.

## County Officers

**Assessor:** Ronald Layfield, (D).

**Board of Education:** Lyle Kerby, President; Phil Hickman, Vice President; Andrew Molissa; Jerry Malona; Janet Rogers.

**County Clerk:** Richard N. Stalnaker, (D).

**County Commission:** Tony Morgan, (D), President; Glenn Hanlin, (R); Richard Kirby, (D).

**Terms of Court:** First Saturday of each month.

**Prosecuting Attorney:** Charles McCarty.  
**Sheriff:** Allen D. Parsons, (D).

**Fiduciary Commissioners:** Stanley D'Orazio, (D); Victor Hamilton, (D).

**Coroner:** Odilion Olivas.

**County Superintendent of Schools:** Ronald R. Blankenship.

**County 4-H Leaders Association:** President, Terry Jones.

**Home Demonstration Agent:** Mrs. Sue Jones, Mt. Zion.

**County Agent:** A. Lee Godbey.

**Farm Bureau:** Joe Cain, President, (D).

**Department of Human Services:**  
**Area No. 14 Administrator:** Delores R. Phillips.

**Health Advisory Board:** Joseph Cain, (D), President, Big Bend; John Stump, (D); Eula Ferguson, (R); Paul Bush, (D), Arnoldsburg; Wheeler Bailey, (D).

**Health Officer:** Dr. James R. Miller.

**Road Maintenance Superintendent:** Richard Kirby.

**Planning Commission:** Keith Lynch; Tom Knotts; Don Dennis; Richard Kirby; Von Yoak; Larry McCallister; Mary Ann Barrows; Jackie Robinson; Blaine Maze; Don Harris; Ronald Blankenship; JoAnn Stevens; Jimmy Morford; David Barr; Lloyd Vaughan.

**DEMOCRATIC COUNTY EXECUTIVE COMMITTEE**

**Officers**

**Chairman:** Vonda Gunn.  
**Vice Chairman:** Glen Johnson.  
**Associate Chairman:** W. B. Gibson.  
**Secretary:** Sue Brannon.  
**Treasurer:** Harold Ullum.

**Members**

**Sheridan District:** Nona Maze, Munday; Jay Smith, Big Bend.

**Center District:** Leona Heiney; Brent Estep.

**Sherman District:** Edna Schartiger; Kenneth Hall.

**Lee District:** Glen Arnold, Arnoldsburg; Zee Blosser.

**Washington District:** Willie Watkins, Chloe; Deloris Metz.

**REPUBLICAN COUNTY EXECUTIVE COMMITTEE**

**Officers**

**Chairman:** Paul Powell, Millstone.  
**Vice Chairman:** Ed McKown, Arnoldsburg.  
**Secretary-Treasurer:** Vada Smith.

**Members**

**Center District:** Josephine Williams; Michael Williams.

**Lee District:** Criss Hall, Arnoldsburg; Mary N. Nichols.

**Sheridan District:** Vada Smith; Robert Groves.

**Sherman District:** Veta Linville; Donald Husk.

**Washington District:** Gertrude Bennett; Ronzel Summers.

**ATTORNEYS**

(Post office address Grantsville, unless otherwise indicated)

D'Orazio, Stanley  
 Hamilton, Lorentz, Jr.  
 Hamilton, Victor  
 Howley, Loren  
 Venezia, Frank, (Big Bend)

**CLAY**

Formed in 1858 from parts of Braxton, Kanawha and Nicholas Counties, and named in honor of Henry Clay, Kentucky statesman.

The Golden Delicious Apple originated on Porters Creek, Clay County.

Leading Industries and Chief Agricultural Products: Coal, lumber, natural gas, petroleum, camper manufacturing; hay and grain, livestock, poultry.

**Bank:** Clay County Bank.  
**Municipality:** Clay.  
**County Seat:** Clay.

**Voting Districts:** A, B and C.

**Magisterial Districts (5):** Buffalo, Henry, Otter, Pleasant and Union.

**Voting Precincts:** 15.

**Area:** 346.61 square miles.

**Population (1980):** 11,265.

### COUNTY OFFICIALS

(Post office address Clay, unless otherwise indicated)

#### Circuit Court (14th Judicial Circuit)

**Judges:** Albert L. Sommerville, Jr., (D), Chief Judge, Webster Springs; Danny O. Cline, (D), Sutton.

**Terms of Circuit Court:** Third Monday in March, Second Monday in July and first Monday in November.

**Clerk:** Joan S. Reed, (D).

**Court Reporters:** John L. Campbell, (D), Sutton; Merlene Campbell, (D), Sutton.

**General Receiver:** Wayne King, (D).

**Probation Officers:** Lloyd Burgess, (D), Webster Springs; Larry Sponaule, (D), Cedarville.

**Juvenile Officer:** John Carr, Frametown.

**Male Probation Officer:** John D. Hoover, Sutton.

**Female Probation Officer:** Vickie J. Britner, Sutton.

**Magistrates:** Velt King, (D); Lori Fitzwater, (D).

#### County Officers

**Assessor:** Joyce S. Gibson, (D).

**Board of Education:** J. D. Morris, President; Bryce Legg, Indore; Dr. James Boggs, Ivydale; O. Gene King, Valley Fork; Dr. R. B. Legg, Indore.

**County Clerk:** Mrs. Avis S. Moore, (D).

**County Commission:** Donald L. Samples, (D); Ronald Haynes, (R), Ivydale; Clinton Nichols, (D), President.

**Terms of Court:** Second and fourth Mondays in each month.

**Prosecuting Attorney:** Richard Facemire, (D).

**Sheriff:** Larry Conrad, (D), Bomont.

**Surveyor:** Gregory Thorne, (D), Ivydale.

**Fiduciary Commissioners:** Wayne King, (D); Glen Sutton, (D); Vicki Paxton Samples, (D).

**Coroner:** Carl Wilson, (D).

**County Superintendent of Schools:** James Dawson.

**Assistant:** Don Moore.

**Emergency Services Director:** Leonard G. Williams.

**County Agricultural Agent:** Paul A. Allen.

**4-H Agent:** Cathy Murphy-Aide.

**President Junior Homemakers Club:** Candee Reed.

**President Senior Homemakers Club:** Virgie Pierson.

**Department of Human Services:**

**Area No. 18 Acting Administrator:** Joseph M. Turner, Sutton.

**Board of Health:** Carolyn Cruikshank, (D), Ivydale; Amma Brown, Indore; Russell Harper, Procious; Ruth Samples, (D), Bomont; Richard Facemire, (D).

**Health Officer:** Dr. James E. Boggs, Big Otter.

**Road Maintenance Superintendent:** James Markle, (D).

### DEMOCRATIC COUNTY EXECUTIVE COMMITTEE

#### Officers

**Chairman:** Don Moore.

**Vice Chairman:** (Vacancy).

**Associate Chairman:** Henrietta Jones.

**Secretary:** Mary Kay Nelson, Ivydale.

**Treasurer:** Brenda Krauklis.

#### Members

**District A:** Fred Patterson, St. Creek; Basil Arnold, Duck; Mary Kay Nelson, Ivydale; Anna Margaret Cadle, Nebo.

**District B:** Clarence Stover; Carl Triplett; Henrietta Jones; Brenda Krauklis.

**District C:** Gary Reedy, Indore; Jewell Holcomb, Indore; Nora Jean Brown, Indore; Faye Adkins, Procious.

**REPUBLICAN COUNTY  
EXECUTIVE COMMITTEE**

**Officers**

**Chairman:** Edward Carr, Ivydale.

**First Vice Chairman:** Shirley Hunt, Ivydale.

**Treasurer:** Edith White, Ivydale.

**Members**

**District A:** Dillon Dee Mullins; Donald Samples, Ivydale; Gladys Rogers, Wallback; Nancy L. Sigman, Ivydale.

**District B:** Simpson B. Neal, Bickmore; Jimmy R. Schoonover; Verlena F. Hopkins; Thelma Murphy Neal, Bickmore.

**District C:** Donald R. Dobbins, Procius; Wilma M. Dobbins, Procius; Patsy L. Osborne, Indore; Rodney Legg, Indore.

**ATTORNEYS**

(Post office address Clay, unless otherwise indicated)

Facemire, Richard  
King, Arthur  
Reed, James

**DODDRIDGE**

Created in 1845 from parts of Harrison, Tyler, Ritchie and Lewis Counties, and named for Philip Doddridge, a distinguished statesman of Western Virginia, who spent the greater part of his life in Brooke County, West Virginia. Home county of J. H. Diss DeBar, who designed the Great Seal and Coat of Arms of West Virginia.

**Leading Industries and Chief Agricultural Products:** Petroleum, natural gas, lumber; livestock, poultry.

**Banks:** First National Bank; West Union Bank.

**Municipality:** West Union.

**County Seat:** West Union.

**Magisterial Districts (4):** Maple, Beach, Oak and Pine.

**Voting Precincts:** 15.

**Area:** 321.61 square miles.

**Population (1980):** 7,433.

**COUNTY OFFICIALS**

(Post office address West Union, unless otherwise indicated)

**Circuit Court (3rd Judicial Circuit)**

**Judge:** Sam White, (R), St. Marys.

**Terms of Circuit Court:** Fourth Monday in January, May and September.

**Clerk:** Judith I. Britton, (R), Smithburg.

**Court Reporter:** Mary Jo Goettler, St. Marys.

**Fiduciary Commissioners:** Robert L. Holland, Jr., (R); Lucien R. Sammons, Jr., (R).

**General Receiver:** Judith I. Britton, (R).

**Probation Officer:** Fred P. McDonald, (D).

**Magistrates:** Nancy J. Means, (R); D. Frances Gaskins, (R).

**County Officers**

**Assessor:** David M. Collins, (D).

**Board of Education:** Jack Negie; Cleveland G. Robinson, Salem; Martha Romine Devericks, Salem; Rexford Ash; Barbara Stout, President.

**County Clerk:** Janice M. Ellifritt, (R).

**County Commission:** Dennis S. Wolverton, President, (R); William E. Bartee, (R); Ora L. Ash, (D).

**Terms of Court:** First Monday in January, April, July and October.

**Prosecuting Attorney:** Lucien R. Sammons, Jr., (R).

**Sheriff:** William D. Holden, (R).

**Acting Coroner:** Dr. Arthur L. Calhoun, M.D.

**County Superintendent of Schools:** Raymond F. Frazier.

**Emergency Services Director:** Pat Heaster.

**County Extension Agent:** Robin S. Poling.

**4-H Extension Agent:** Linda Kay Cunningham.

**President Farm Bureau:** James Foster, New Milton.

**President Extension Homemaker's Council:** Mary Beth Smith, Salem.

**Department of Human Services:**

**Area 8 Administrator:** James T. Childress, Clarksburg.

**Board of Health:** Billie J. Barnes, Chairman; Virginia Dean; Rebecca Nicholson; Robert L. Holland, Jr.; Alton Childers.

**Health Officer:** Dr. Connie Godenick, M.D.

**Chief Sanitarian:** Robert Miller.

**Road Maintenance Superintendent:** James W. Jett, (R).

### DEMOCRATIC COUNTY EXECUTIVE COMMITTEE

#### Officers

**Chairman:** W. E. Williams, Sr.

**Vice Chairman:** Mary Ann Gum, New Milton.

**Associate Chairman:** Wilma Balis, Salem.

**Secretary/Treasurer:** Wilda Cross.

#### Members

**Beech District:** Bryan F. Ash, Salem; Wilma Balis, Salem.

**Maple District:** Lorraine Davis; Wilton Williams.

**Oak District:** Mary A. Gum, New Milton; Dale Ball.

**Pine District:** Wilda Cross; Lewis Hall.

### REPUBLICAN COUNTY EXECUTIVE COMMITTEE

#### Officers

**Chairman:** Charles Wellings, Jr.

**Vice Chairman:** Robert L. Holland, Jr.

**Secretary:** Anita J. Evans, Salem.

**Treasurer:** Mary Bonnell, West Union.

#### Members

**Beech District:** Minnie Underwood, Salem; John Carder, Salem.

**Maple District:** Pauline Zeigler; Ronald Spencer.

**Oak District:** Anita Evans, Salem; Kermit Hines, New Milton.

**Pine District:** Mary Bonnell; Robert Holland, Jr.

### ATTORNEYS

(Post office address West Union, unless otherwise indicated)

Cowgill, Paul, Jr.

Holland, Robert

Holland, Robert, Jr.

Munster, Catherine, (Greenwood)

Sammons, Lucien, Jr.

### FAYETTE

Created in 1831 from parts of Greenbrier, Kanawha, Nicholas and Logan Counties, and named in honor of the Marquis de La-Fayette. First court held at New Haven, near Ansted.

New River Gorge Bridge, Canyon Rim, Babcock and Hawk's Nest State Parks, also Plum Orchard Lake, public fishing area, are located in this county.

Leading Industries and Chief Agricultural Products: Coal, ferro-alloys, lumber; livestock, dairying.

Banks: National Bank of Ansted, Ansted; Fayette County National Bank, Fayetteville; Gauley National Bank, Gauley Bridge; Merchants National Bank, Montgomery; Montgomery National Bank; Mount Hope Banking Center; Merchants & Miners National Bank, Oak Hill; New River Banking & Trust Company, Oak Hill.

Municipalities: Ansted, Fayetteville, Meadow Bridge, Mount Hope, \*Montgomery, Oak Hill, Pax, Smithers, Thurmond, Gauley Bridge.

**County Seat:** Fayetteville.

**Magisterial Districts (3):** Plateau, Valley, New Haven.

**Voting Precincts:** 71.

**Area:** 666.50 square miles.

**Population (1980):** 57,863.

\*Part of Montgomery in Kanawha County.

### COUNTY OFFICIALS

(Post office address Fayetteville, unless otherwise indicated)

#### Circuit Court (12th Judicial Circuit)

**Judges:** J. Zane Summerfield, (D), Chief Judge; W. Robert Abbot, (D).

**Terms of Circuit Court:** Second Tuesday in January, May and September.

**Clerk:** Herbert Mann, (D).

**Court Reporters:** Teresa L. Anderson, (D); Terry Meinke, (D).

**Commissioners:** Frank K. Mahan, (D); P. D. Mooney, (D); George L. Vickers, (D); John W. Hatcher, Jr., (D); Gordon Billheimer, (R).

**General Receiver:** T. E. Myles, (D).

**Probation Officers:** Janette V. Woodrum; John W. Divita; John W. Parrish; Jack W. Bragg; Marilyn Ferda.

**Magistrates:** William R. Laird IV, Thomas Aiello; John Lopez; Richard L. Pannell.

### County Officers,

**Assessor:** Daniel Neely, (D), Oak Hill.

**Board of Education:** Thomas H. Stafford, President; Norman Harlan; David L. Arritt; Willie Sue Brash; Steve Vaynes.

**County Clerk:** H. E. Janney, (D), Oak Hill.

**County Commission:** Gene Carte, Jr., (D), President; John H. Lopez, (D); John Witt, (D).

**Terms of Court:** First Wednesday after first Monday, the 15th and last Wednesday of each month.

**Prosecuting Attorney:** Charles M. Vickers, (D).

**Acting Sheriff:** Jack Manning, (D), Oak Hill.

**Surveyor:** Leon Spencer, (D).

**Fiduciary Commissioners:** T. E. Myles, (D); George Vickers, (D); Philip J. Tissue, (R).

**Medical Examiner:** Donald D. Newell, D.O., Oak Hill.

**County Superintendent of Schools:** Jerry Stover.

**Assistants:** Ray Carson, Associate Superintendent for Finance and Administration; Dwight Dials, Associate Superintendent for Curriculum and Instruction; John Cavalier, Director of Elementary Schools; Walter J. Marshall, Administrator of Secondary Schools.

**Emergency Services Director:** John Redman.

**Club Agent:** Robert J. Arthur.

**Home Demonstration Agent:** Mary Lou Schmitt.

**President Farm Women's Council:** Kate Forren.

### Department of Human Services:

**Area No. 22 Administrator:** Paige Skaggs, Jr.

**Board of Health:** Russell Mathew, (R); Robert Stevens, (R); G. Lee Massey, (D); William H. Miller, (R); Donald C. Newell, Jr.

**Health Officer:** W. L. Claiborne, M. D., (D).

**Sanitarian:** Charles R. Ballard.

**Road Maintenance Superintendent:** James Abshire.

## DEMOCRATIC COUNTY EXECUTIVE COMMITTEE

### Officers

**Chairperson:** Inez Kirkwood, Ansted.

**First Vice Chairman:** Pete Withrow, Oak Hill.

**Second Vice Chairman:** Brenda Aiello, Oak Hill.

**Secretary:** Elizabeth M. Campbell, Ansted.

**Treasurer:** Frank McKown.

**Parliamentarian:** Frances Bannister, Oak Hill.

### Members

**Valley District:** Delores Baker, Boomer; Ray A. Goforth, Charlton Heights; Claude Keenan, Gauley Bridge; Ella M. Spangler, Kimberly.

**New Haven District:** Frank McKown; Inez Kirkwood, Ansted; Ben Miller, Ansted; Elizabeth M. Campbell, Ansted.

**Plateau District:** Jack Manning, Oak Hill; L.O. Withrow, Oak Hill; Frances Bannister, Oak Hill; Brenda Aiello, Oak Hill.

## REPUBLICAN COUNTY EXECUTIVE COMMITTEE

### Officers

**Chairman:** Robert Wells, Ansted.

**Vice Chairman:** J. Ike Brown, Oak Hill.

**Secretary:** Judy Caldwell, Lookout.

**Treasurer:** Geraldine Workman, Lansing.

**Members**

**New Haven District:** Robert Wells, Ansted; Loretta Caldwell Crist, Lookout; James A. Spade, Hico; Jean Scarbro Skaggs, Ansted.

**Valley District:** Harvey Layne, Jr., Gauley Bridge; Darwin H. Ligon, Montgomery; Betty Naylor, Boomer.

**Plateau District:** J. Walter Brown, Oak Hill; J. Ike Brown, Oak Hill; Jane Murdock, Oak Hill; Drema J. Perdue, Oak Hill.

**ATTORNEYS**

(Post office address Fayetteville, unless otherwise indicated)

Billheimer, Gordon, (Montgomery)  
 Billheimer, Gordon, Jr., (Montgomery)  
 Billings, James  
 Blake, Paul, Jr.  
 Blankenship, James, III  
 Burgess, Kevin, (Oak Hill)  
 Carte, Gene, Jr.  
 Clay, Paul, Jr.  
 Conrad, Erwin  
 Froble, Michael, (Mt. Hope)  
 Frye-Steele, Janet, (Oak Hill)  
 Gallaheer, Dewitt, IV  
 Garvin, Charles, Jr.  
 Hambrick, Melissa  
 Hamilton, Debra, (Oak Hill)  
 Hamilton, Pat, (Oak Hill)  
 Harrington, Travers, Jr.  
 Harris, Carl  
 Hatcher, John, Jr.  
 Inge, Wayne  
 Jesser, Frederick, III  
 Keenan, James  
 Lee, John  
 Mahan, Frank  
 Mooney, Philip, (Oak Hill)  
 Morton, Belinda  
 Myles, Thomas  
 Pollard, Lynn, (Oak Hill)  
 Shumate, John, Jr., (Mt. Hope)  
 Skaggs, Grafton  
 Skaggs, Nancy, (Oak Hill)  
 Tabit, Louis, (Montgomery)  
 Tinsley, Dwane  
 Tissue, Philip, (Oak Hill)  
 Vickers, Charles  
 Vickers, Earl, (Montgomery)  
 Vickers, George L., (Montgomery)  
 Vickers, George S., (Montgomery)  
 Wright, Jerry, (Oak Hill)  
 Young, Ralph, (Oak Hill)

**GILMER**

Formed in 1845 from parts of Lewis and Kanawha Counties, and named for Thomas Walker Gilmer, Governor of Virginia, 1840-1841, later a representative in Congress, and Secretary of the Navy in President Tyler's cabinet.

Leading Industries and Chief Agricultural Products: Petroleum, natural gas, coal, lumber; hay and grain, livestock, poultry, dairying.

Banks: Kanawha Union Bank; Community Banking & Trust Stonewall, N.A., Glenville.

Municipalities: Glenville, Sand Fork.

County Seat: Glenville.

**Magisterial Districts (4):** Center, City, DeKalb-Troy and Glenville.

**Voting Precincts:** 13.

**Area:** 342.40 square miles.

**Population (1980):** 8,334.

**COUNTY OFFICIALS**

(Post office address Glenville unless otherwise indicated)

**Circuit Court (14th Judicial Circuit)**

**Judges:** Albert L. Sommerville, Jr., (D), Chief Judge, Webster Springs; Danny O. Cline, (D), Sutton.

**Terms of Circuit Court:** First Monday in March, July and November.

**Clerk:** Lane Smith, (D), Cedarville.

**Court Reporters:** John L. Campbell, (D), Sutton; Merleen B. Campbell, (D), Sutton.

**Commissioner in Chancery:** J. W. Perrill, (D).

**Probation Officer:** Larry Sponaugle, (D), Cedarville.

**Magistrates:** Robert W. Minigh, (D); Carol Wolfe, (D).

**County Officers**

**Assessor:** Richard Stalnaker, (D).

**Board of Education:** Jeane H. Kennedy, (D), President, Normantown; Leon Ellyson, (D), Cox's Mills, Vice President; Robert Miller, (D), Shock; Audra Stalnaker, (D), Letter Gap; Robert O. Hardman II, (D).



**County Clerk:** Louella Stalnaker, (D).

**County Commission:** Adren Jones, (D); Earl J. Gainer, (D); Larry B. Chapman, (R).

**Term of Court:** First Tuesday of each month.

**Prosecuting Attorney:** J. W. Perrill, (D).

**Sheriff:** Victor R. Kirkpatrick, (D).

**Fiduciary Commissioners:** Paul E. Nagy, (D).

**Coroner:** (Vacancy).

**County Superintendent of Schools:** Robert H. Hardman.

**Emergency Services Director:** Tom Luzader, (D).

**W. Va. University County Extension Agent 4-H and Home Demonstration Agent:** Phyllis Cole-Martin, (D), Troy.

**President Extension Homemakers:** Mary E. White, (D).

**County Agricultural Agent:** Everett P. Mason, (D).

**President Farm Bureau:** Loren McCartney, (D).

**Department of Human Services:**

**Area No. 14 Administrator:** Deloris R. Phillips, (D), Grantsville.

**Board of Health:** Thomas Minney, (D), Chairman; Audra Stainaker, (D), Letter Gap; Charles E. Harold, (R); Lowell Peterson, (R).

**Chief Sanitarian:** Jack Heater, (D).

**Road Maintenance Superintendent:** Blaine B. Brady, (R).

**DEMOCRATIC COUNTY EXECUTIVE COMMITTEE**

**Officers**

**Chairman:** Max Marshall, Sand Fork.

**Vice Chairman:** Eleanor Shock, Normantown.

**Secretary:** Barbara Landis.

**Treasurer:** Herbert E. Davis.

**Members**

**Center District:** Barbara Landis; Rodney L. Moss.

**City District:** Alice M. Hoover; Jess L. McVaney.

**DeKalb-Troy District:** Reba Ware; Buell Rush.

**Glenville District:** Dollie McHenry; Herbert E. Davis.

**REPUBLICAN COUNTY EXECUTIVE COMMITTEE**

**Officers**

**Chairman:** Russell Bush, Baldwin.

**Vice Chairman:** Larry Butcher, Troy.

**Secretary:** Ruth James, Sand Fork.

**Treasurer:** Bridget Chapman.

**Members**

**Center District:** Logretha Keesecker; Clifford Talkington.

**City District:** Janet Coffman; Paige Hinzman.

**DeKalb-Troy District:** Lucille Stalnaker; Eugene Lowe.

**Glenville District:** Ruth A. James; Lambert Fitzwater.

**ATTORNEYS**

(Post office address Glenville, unless otherwise indicated)

Butcher, Robert  
Butcher, Timothy  
Greene, J., Jr.  
Grottendieck, William, III  
Nagy, Paul  
Perrill, James  
Reale, Philip  
Woodford, Paul

**GRANT**

Created from Hardy County in 1866 and named for General Ulysses Simpson Grant.

The Fairfax Stone, marking the southwestern limit of Maryland, which is determined by the head spring or fountain of the Potomac River, is situated in the extreme western angle of the county.

Petersburg Trout Hatchery and part of the Monongahela National Forest are located in this county.

Leading Industries and Chief Agricultural Products: Machinery, polymers, electric power, coal, ladies garment manufacturing; Lumber, livestock, hay and grain, poultry, fruit, maple sugar.

**Banks:** Grant County Bank; Potomac Valley Bank; Petersburg.

**Municipalities:** Bayard, Petersburg.

**County Seat:** Petersburg.

**Magisterial Districts (3):** Grant, Milroy and Union.

**Voting Precincts:** 16.

**Area:** 478 square miles.

**Population (1980):** 10,210.

### COUNTY OFFICIALS

(Post office address Petersburg, unless otherwise indicated)

#### Circuit Court (21st Judicial Circuit)

**Judges:** C. Reeves Taylor, (D), Chief Judge, Keyser; Andrew N. Frye, Jr., (R).

**Terms of Circuit Court:** First Tuesday in March; second Tuesday in July; first Tuesday in November.

**Circuit Clerk:** Arvella Van Meter, (R).

**Court Reporters:** Imojean Burgess; Betty Markwood.

**General Receiver:** (Vacancy).

**Divorce Commissioner:** (Vacancy).

**Probation Officers:** Jerome D. DiBacco, Jr., Parsons; John Heavener, Franklin.

**Magistrates:** Ruth Pauline Michael; Wanda Carter.

#### County Officers

**Assessor:** Ralph G. Layton, (R).

**Board of Education:** Allen Evans; Evelyn Streets; Dorn Hasklacker; Michael Chipley; George William Deadrick, Jr.

**County Clerk:** Harold G. Hiser, (R).

**County Commission:** Robert F. Sites, (R); A. E. Kessel, Jr., (R); Pauline B. Hyre, (R).

**Terms of Court:** Second and fourth Tuesday of each month.

**Prosecuting Attorney:** Dennis Di-Benedetto, (R).

**Sheriff:** Larry Ours, (R).

**County Coordinator:** (Vacancy).

**Fiduciary Commissioners:** James Paul Geary, (R); Andrew Frye, (R); John G. Van-Meter, (D); Duke A. McDaniel, (D).

**County Superintendent of Schools:** David Atkins.

**Assistant:** Harold D. Garber.

**Emergency Service Director:** Mary Hedrick.

**County Extension Agent:** Emery Prunty.

**Extension Agent, 4-H:** Jeffrey D. Orndorff.

**President of Grant County Farm Bureau:** Larkin B. Ours.

**Extension Agent, Home Economics:** Sally O. Dunkle.

**President Farm Women's Council:** Mrs. W. C. Taylor.

**Department of Human Services:**

**Area No. 11 Administrator:** John Hammer.

**Board of Health:** Calvin Layman; James Fulk; Jerry Bosley; Dr. Francis Judy; Dr. John Glover.

**Health Officer:** Lysle Veach M.D.

**Chief Sanitarian:** Tony Turner.

**Road Maintenance Superintendent:** J. Kit Groves.

### DEMOCRATIC COUNTY EXECUTIVE COMMITTEE

#### Officers

**Chairman:** Patricia Holloway, Arthur.

**1st Vice Chairman:** Eileen Fulk, Bayard.

**2nd Vice Chairman:** Lyle Bobo.

**Treasurer:** Patricia Holloway.

#### Members

**Grant District:** Lyle Bobo, Maysville; Patricia Holloway, Arthur.

**Milroy District:** Wanda Friddle; Tom Michael.

**Union District:** Eileen Fulk, Bayard; Claud George, Mt. Storm.

### REPUBLICAN COUNTY EXECUTIVE COMMITTEE

#### Officers

**Chairman:** Phyllis Cole.

**Secretary:** Dixie Groves.

**Treasurer:** Shirley Yokum.

**Members**

**Milroy District:** Dixie Groves; (Vacancy).

**Union District:** Shirley Yokum; Phyllis Cole.

**Grant District:** (Vacancies).

**ATTORNEYS**

(Post office address Petersburg, unless otherwise indicated)

Cuppett, David, Jr.  
DiBenedetto, Dennis  
Frye, Andrew, Jr.  
Geary, James  
Geary, James, II  
McCulloh, Harry  
McDaniel, Duke  
Ours, John  
VanMeter, Gary, (Lahmansville)  
VanMeter, John

**GREENBRIER**

Second largest county in West Virginia. Created in 1778 from parts of Montgomery and Botetourt Counties, (Virginia), and named for the principal river which drains the county. The first permanent settlement was established in 1769 at Frankford (unincorporated).

White Sulphur Springs has been a spa since 1778. Now the site of the Greenbrier Hotel, it attracts guests from all over the world who come to enjoy the Greenbrier's magnificent accommodations and sports facilities.

Old Stone Church, at Lewisburg, still in use by the congregation, was the first Presbyterian Church erected west of the Allegheny Mountains.

Greenbrier State Forest and part of the Monongahela National Forest are located in this county.

Leading Industries and Chief Agricultural Products: Coal, lumber, road materials; livestock, hay and grain, poultry, fruit, dairying.

Banks: The Western Greenbrier National Bank, Rainelle; Greenbrier Valley National Bank; First National Bank, Ronceverte; Seneca National Bank; Bank of White Sulphur Springs; First State Bank and Trust, Rainelle.

Municipalities: \*Alderson, Falling

Spring, Lewisburg, Quinwood, Rainelle, Ronceverte, Rupert, White Sulphur Springs.

**County Seat:** Lewisburg.

**Magisterial Districts (3):** Western, Central, and Eastern.

**Voting Precincts:** 46.

**Area:** 1,022.80 square miles.

**Population (1980):** 37,665.

\*Also in Monroe County.

**COUNTY OFFICIALS**

(Post office address Lewisburg, unless otherwise indicated)

**Circuit Court (11th Judicial Circuit)**

**Judges:** Frank E. Jolliffe, (D), Chief Judge; Charles M. Lobban, (D), Alderson.

**Terms of Circuit Court:** First Tuesday in April, fourth Tuesday in July and second Tuesday in November.

**Clerk:** Newton W. Campbell, (D).

**Court Reporters:** Mary Morgan Detch, (D); Amy Mooney, (I); Twyla Burford Donathan, (D).

**Law Clerk:** (Vacancy).

**Commissioners in Chancery:** R. D. Keightley, Jr., (D); S. E. Haynes, (R); C. A. McHale, (D).

**General Receiver:** Thomas E. Goodwin, Jr., (D).

**Probation Officers:** Fred L. Taylor II, Sinks Grove; Judson M. Childs, Hinton.

**Mental Hygiene Commissioner:** William E. King.

**Magistrates:** Louis E. Longanacre; Edward S. Hicks; Ernest F. Backus.

**Family Law Master:** Ralph D. Keightley, Jr.

**Child Advocate:** James F. Boomer.

**County Officers**

**Assessor:** Clyde L. Bowling, (D), White Sulphur Springs.

**Board of Education:** Gary K. Wilson, President, Rainelle; Pearl S. Carter, White Sulphur Springs; Clarence Hinkle; Henry T. Sessions, Ronceverte; Cheryl Griffith.

**County Clerk:** Eugene V. Spence, (D).

**County Commission:** Charles M. Long, (D), Renick; W. W. McClung, (D); Joe Feamster, (D), Alderson.

**Terms of Court:** Second Tuesday in each month.

**Prosecuting Attorney:** Richard H. Lorensen.

**Sheriff:** Albert W. Lindsey, (D).

**Surveyor:** Don H. McGuire, (D), Alderson.

**Fiduciary Commissioners:** C. Thomas Bobbitt, (D); C. A. McHale, (D); Jesse O. Guills, Jr., (R); George L. Lemon, (R).

**Coroner:** Paul W. Herr.

**County Superintendent of Schools:** Gordon Hanson.

**Assistant:** Alvin Porterfield.

**County Extension Agent:** John McCutcheon III.

**Extension Agent, Home Economics:** Elizabeth B. Gainer, (D).

**Extension Agent, 4-H:** Charles M. Lobban, Jr., (D), Alderson.

**President Farm Bureau:** Eric Hodge, Renick.

**President Home Demonstration Council:** Beulah Arthur, Clintonville.

**Department of Human Services:**  
**Area No. 23 Administrator:** R. E. Gilmore.

**Board of Health:** W. Bennett Fuller, Chairman, (R); John Robert Holliday, (R), Alderson; Joyce Bolt, (D), White Sulphur Springs; C. W. Lewis, (D).

**Physician Director:** Dr. Stephen Sebert, (R).

**Sanitarians:** Michael Eltzroth; Raymond Oxier.

**Road Maintenance Superintendent:** Avery Johnson.

**Emergency Services Director:** Ben F. Gee, (D).

## DEMOCRATIC COUNTY EXECUTIVE COMMITTEE

### Officers

**Chairperson:** Ann Livesay, Rainelle.

**1st Vice Chairman:** Charles E. Boothe, Ronceverte.

**2nd Vice Chairman:** Hilbert Bennett, Rupert.

**Associate Chairperson:** Beatrice Harvey.

**Secretary:** Danny Campbell, White Sulphur Springs.

**Treasurer:** Eugene Walker, Rainelle.

**Parliamentarian:** Karen Lobban, Alderson.

### Members

**Western District:** Eugene W. Walker, Rainelle; Ann Livesay, Rainelle; Hilbert Bennett, Rupert; Hope Dunbar, Rainelle.

**Central District:** Jo Ann Yates; Charles E. Boothe, Ronceverte; Beatrice Harvey; David Lindsey.

**Eastern District:** John J. Walkup, Renick; Danny Campbell, White Sulphur Springs; Genevieve Neville, White Sulphur Springs; Karen Lobban, Alderson.

## REPUBLICAN COUNTY EXECUTIVE COMMITTEE

### Officers

**Chairman:** Janet Goodwin.

**Vice Chairman:** Gaye Keech, Rupert.

**Secretary-Treasurer:** Margaret Lewis, White Sulphur Springs.

### Members

**Western District:** Homer E. O'Dell, Clintonville; James Vance, Rainelle; Gaye Keech, Rupert; Joan Kessler, Williamsburg.

**Central District:** Janet Goodwin; Joan Ahern; Claude Jones; John Gwinn.

**Eastern District:** Margaret Lewis, White Sulphur Springs; William M. Higginbotham III, White Sulphur Springs; Bill Simmons, Alderson; Dorothy Miller, White Sulphur Springs.

### ATTORNEYS

(Post office address Lewisburg, unless otherwise indicated)

Anderson, John, (Rainelle)  
Bobbitt, Charles  
Bolen, Amos  
Boomer, James  
Brown, Benjamin  
Cole, Patricia  
Detch, Andrew  
Detch, John  
Detch, Paul

Ford, Larry  
 Ford, Richard  
 Ford, Richard, Jr.  
 Gerl, James  
 Goodwin, William  
 Guills, Jesse, Jr.  
 Hayes, Ralph  
 Haynes, Sheldon  
 Hewman, Susan  
 Hopkins, Thomas, (Rupert)  
 Hutsenpiller, Billie  
 Ikner, Gordon, Jr.  
 Jacobson, Robert  
 Keightley, Ralph, Jr.  
 King, William  
 Knight, Edward  
 Lemon, George  
 Lorensen, Richard  
 Massie, Sharon, (Ronceverte)  
 McHale, Cecil  
 Miller, Robert  
 Patterson, Fred  
 Riffe, Henry, (Ronceverte)  
 Robertson, John, (Ronceverte)  
 Rowe, James  
 Smith, Brenda  
 Smith, Edgar  
 Sterba, Mary, (White Sulphur Springs)  
 Wallace, William, (Clintonville)

## HAMPSHIRE

Oldest County in West Virginia. Formed from parts of Frederick and Augusta Counties (Virginia), in 1754, and named for the English Shire of the same name.

Nathaniel Mountain Game Refuge (8,193.79 acres) and part of the George Washington National Forest are located in this county.

On Ice Mountain, 16 miles north of Romney, ice is found along North River throughout the year, even on the hottest summer days.

Leading Industries and Chief Agricultural Products: Lumber, wood creosoting; sheep, fruit, hay, grain, and livestock.

Banks: Bank of Romney; First National Bank.

Municipalities: Capon Bridge, Romney.

County Seat: Romney.

Magisterial Districts (7): Bloomery, Capon, Gore, Mill Creek, Romney, Sherman, and Springfield.

Voting Precincts: 21.

Area: 641.44 square miles.

Population (1980): 14,867.

## COUNTY OFFICIALS

(Post office address Romney, unless otherwise indicated)

**Circuit Court (22nd Judicial Circuit)**

**Judge:** John M. Hamilton, (D), Moorefield.

**Terms of Court:** First Tuesday in January, May and September.

**Clerk:** Wayne E. Hott.

**Court Reporter:** Mary Ellen Kountz.

**Commissioners in Chancery:** Loudoun L. Thompson, (D); Ralph W. Haines, (D).

**General Receiver:** James B. Cookman.

**Probation Officer:** Dennis Hartman.

**Magistrates:** William Huff; Calvin Davis.

## County Officers

**Assessor:** Stanley Lee.

**Board of Education:** Madeline Blue, President; Helen Heatwole; Joe S. Pancake; Galen Shingleton, Augusta; Benjamin F. Elkins, Slanesville.

**County Clerk:** Nancy C. Feller, (D).

**County Commission:** E. Garry Shanholtz, (R), President; Stephen R. Haines, (D); James E. Miller, (D).

**Terms of Court:** First Monday in April; fourth Tuesday in July; fourth Tuesday in October; and third Tuesday in December.

**Prosecuting Attorney:** Donald H. Cookman, (D).

**Sheriff:** John W. Corbin, Sr., (D).

**Surveyor:** Frank Whitacre.

**Fiduciary Commissioners:** Donald H. Cookman, (D); William H. Ansel, Jr., (D); Charles E. Parsons, (R).

**Coroner:** (Vacancy).

**County Superintendent of Schools:** Grey Cassell.

**Emergency Services Director:** Cheri Beverage.

**County Extension Agent:** Steven Carcaterra.

**Home Demonstration Agent:** Carol Winland.

**President Farm Bureau:** Garry Shanholtz.

**President Farm Women's Council:** Ann McPeak.

**Department of Human Services:**  
**Area No. 4 Administrator:** Gary Butts.

**Child Welfare Workers:** Carol Johnson; Chris Ferre.

**Board of Health:** William V. Parker, (D), Junction; Mrs. Samuel Peters, (R), Springfield; Mrs. Dorothy Robey, (R); James R. Hott, (D); Frank Tutwiler, (D).

**Health Officer:** R. R. Brown M.D.

**Chief Sanitarian:** David Dunlap.

**Road Maintenance Superintendent:** Hoy Shingleton, Sr.

### DEMOCRATIC COUNTY EXECUTIVE COMMITTEE

#### Officers

**Chairman:** Sarah Parker, Junction.

**Vice Chairman:** (Vacancy).

**Secretary-Treasurer:** Lake Henderson.

#### Members

**District A:** Baxter Hott, Bloomery; Mrs. Harold Henderson, Capon Bridge.

**District H:** Tommy Whitacre, Capon Bridge; Illa Slonaker, Capon Bridge.

**District B:** Frank Tutwiler, Augusta; Granis Lee, Augusta.

**District E:** Alan Davis; Sarah Parker, Junction.

**District D:** Larry S. Miller, Romney; Leona Kidwell.

**District G:** Gregory S. Haines, Augusta; Betty Dale Pyles, Augusta.

**District C:** David E. Haines; Lana Koontz, Springfield.

### REPUBLICAN COUNTY EXECUTIVE COMMITTEE

#### Officers

**Chairman:** Allen D. Hott, Augusta.

**Vice Chairman:** (Vacancy).

**Secretary:** Bonnie Long.

**Treasurer:** (Vacancy).

#### Members

**District A:** Eddie Saville, Slanesville; Mrs. Karl Saville, Slanesville.

**District H:** Mary Boone, Capon Bridge; Harry R. Saville.

**District B:** Otto Finley, Augusta; (Vacancy).

**District E:** Jill Parker, Purgitsville; Carl E. Champ, Purgitsville.

**District F:** Bonnie Long; Charles Parsons.

**District G:** Allen Hott, Augusta; Karen Hott, Augusta.

**District C:** E. Stephen Keener, Springfield; Shirley M. Lee, Springfield.

#### ATTORNEYS

(Post office address Romney, unless otherwise indicated)

Ansel, William, Jr.  
Cookman, Donald  
Haines, Ralph  
Moreland, Cathe  
Moreland, Stephen  
Parsons, Charles  
Saville, Royce  
Thompson, Loudoun

### HANCOCK

Smallest county in the state. Created from Brooke County in 1848, and named for John Hancock, first signer of the Declaration of Independence.

Cannon balls manufactured at the iron foundry of Peter Tarr, on King's Creek, were used by Commodore Perry at the Battle of Lake Erie.

Tomlinson Run State Park is located in the county.

Leading Industries and Chief Agricultural Products: Iron and Steel, including tin plate, chrome plate, hot and cold rolled, galvanized, and structural shapes and piling; chinaware, pottery, brick and fire clay; sheet metal; tin products; apples, dairying and livestock.

Old Tarr Furnace was the first blast furnace west of the Allegheny Mountains. About two miles away, modern blast furnaces, located in Weirton, are among the largest in the United States. Hancock County is the leading steel-producing county in West Virginia.

**Banks:** Bank of Weirton; Wheeling National Bank, Weirton Division; Citizens Bank; First National Bank of Weirton; First National Bank of Chester.

**Municipalities:** Chester, New Cumberland and \*Weirton.

**County Seat:** New Cumberland.

**Magisterial Districts (3):** Butler, Clay, and Grant.

**Voting Precincts:** 34.

**Area:** 88.55 square miles.

**Population (1980):** 40,418.

\*Also in Brooke County.

### COUNTY OFFICIALS

(Post office address New Cumberland, unless otherwise indicated)

#### Circuit Court (1st Judicial Circuit)

**Judges:** W. Craig Broadwater, (D), Chief Judge, Wheeling; Ronald E. Wilson, (D); George L. Spillers, (D), Wheeling; Callie Tsapis, (D), Weirton.

**Terms of Circuit Court:** First Tuesday after second Monday in January, April and September.

**Clerk:** Dan Grossi, (D).

**Court Reporters:** Sharon (Veltri) Ruschell, Weirton; Julie Kreefer; Nancy (Nuzum) Spillers, Wheeling.

**General Receiver:** William H. Homan, Jr., (R).

**Probation Officer:** Jeff R. Givens.

**Magistrates:** Mickey Mallas; Walter W. Nogay; Norman D. Ferrari.

#### County Officers

**Assessor:** Anthony Pirraglia, (D).

**Board of Education:** Patsy Brancazio, President, New Cumberland; John Manypenny, Weirton; Jeffrey D. Robinson, Weirton; Connie Sherensky, Weirton; Jay Wright.

**County Clerk:** Wilma J. Boring.

**County Commission:** Frank Krzys, (D); George P. Gvoyich, (D); John Sorrenti, (D).

**Terms of Court:** Every first and third Wednesday at 1 P.M.

**Prosecuting Attorney:** Thomas D. Hagg.  
**Assistants:** George P. Bohach; James W. Davis, Jr.

**Sheriff:** Ted Dragisich, (D).

**Fiduciary Commissioners:** M. Eric Frankovitch; James A. Jordan; Fred Risovich; John Yeager.

**Coroner:** Dr. George Naymick.

**County Superintendent of Schools:** D. Russell Slack.

**Emergency Services Director:** Andrew Kondik.

**Home Economics Extension Agent:** Sue Robinson.

**President Homemakers Council:** Frances Veal.

**4-H Extension Agent:** Mary Meeks.

**Department of Human Services:**  
**Area No. 1 Administrator:** Ronald Pattison.

**Board of Health:** Emil Presley; Nick Village; Alice Arehart; Mary Anile; John Sorrenti.

**Health Officer:** T. J. Beynon, M.D.

**Sanitarians:** Anthony LaPosta; Jolene Zuros.

**Road Maintenance Superintendent:** (Vacancy).

**Parks & Recreation Director:** Donna Zoellers.

### DEMOCRATIC COUNTY EXECUTIVE COMMITTEE

#### Officers

**Chairman:** Harry Robinson.

**Vice Chairman:** Roy E. Hart.

**2nd Vice Chairman:** Larry Cline.

**Associate Chairman:** Vickie Baker.

**Secretary:** Alicia Mehaffey.

**Treasurer:** Will Anthony Turani.

#### Members

**Grant District:**

**I:** Larry Cline, Chester; Norina Decapio, Chester.

**II:** Chuck Arnott, Newell; Vickie Baker, Newell.

**III:** Roy E. Hart, Chester; Alicia Mehafey, Chester.

**Clay District:**

**I:** Gerlad Rainey; Tamara Pettit.

**II:** Harry Robinson, Weirton; Ann Moss, Weirton.

**III:** Joe Burrachio, Weirton; Helen Marino, Weirton.

**Butler District:**

**I:** Timothy J. McCune, Weirton; Jo Ann Shorac, Weirton.

**II:** Will Anthony Turani, Weirton; Helen Brancazio, Weirton.

**III:** Thomas K. Gabbie, Weirton; Alice Cooke, Weirton.

**REPUBLICAN COUNTY  
EXECUTIVE COMMITTEE**

**Officers**

**Chairman:** M. Eric Frankovitch.

**Vice Chairman:** William Fahey.

**Secretary:** Mark Colantonio.

**Treasurer:** Vera Herron.

**Legal Counsel:** William Fahey.

**Members**

**Grant District:**

**I:** (Vacancies).

**II:** (Vacancies).

**III:** (Vacancies).

**Clay District:**

**I:** Charles Littell; Mary Littell.

**II:** (Vacancy); Kitty Cortese, Weirton.

**III:** (Vacancies).

**Butler District:**

**I:** Wayne Cline, Weirton; (Vacancy).

**II:** David Cline, Weirton; (Vacancy).

**III:** John C. Moore, Weirton; Pam Bolling, Weirton.

**ATTORNEYS**

(Post office address Weirton, unless otherwise indicated)

Adams, Edwin, (Chester)

Alpert, Leonard  
Anetakis, George  
Anetakis, John  
Angelini, Sheila  
Angelini, Walter  
Barnett, Paul  
Barone, John  
Barone, Ralph  
Bogarad, Sharon  
Bohach, George  
Brogan, Frank, Jr.  
Capito, William  
Colantonio, Mark  
Connolly, James  
D'Anniballe, Robert  
Davis, James, Jr.  
DeLeMater, William  
DiBartolomeo, Joseph  
Dittmar, David  
Donell, Donald  
Fahey, William  
Ferrari, Norman, Jr.  
Frankovitch, Carl  
Frankovitch, Carl N.  
Frankovitch, Marcus  
Galloway, William  
Gaughan, Martin  
Guida, Daniel  
Gurrera, Vincent  
Hagg, Thomas  
Hill, Barry  
Hinerman, Raymond  
Jackson-Gillison, Helen  
Jordan, James, (Chester)  
Kiefer, William  
Kusic, Samuel  
Loucas, Penny  
Mangano, Mark, (Newell)  
Manypenny, Lawrence,  
(New Cumberland)  
Mazezka, John  
Moore, William  
Nogay, Joseph  
Nogay, Michael  
Recht, Arthur  
Rich, Peter  
Ridgway, William  
Risovich, Fred, II  
Robertson, David  
Rosenshine, A.  
Sellitti, James  
Stakias, Cynthia  
Tost, Leonard  
Trushel, Dwight  
Visnic, Pete  
Vujnovic, John  
Yeager, John, Jr.  
Zagula, Edward  
Zegeer, Scott



**HARDY**

Created from Hampshire County in 1786, and named for Samuel Hardy, a distinguished Virginian.

Lost River State Park and part of the George Washington National Forest are located in this county.

Near Wardensville, Lost River disappears under Sandy Ridge and reappears over four miles away as the headwaters of the Capon River.

Leading Industries and Chief Agricultural Products: Lumber, cabinet manufacturing; hay and grain, livestock, dairying, poultry processing.

Banks: South Branch Valley National Bank, Moorefield; Capon Valley Bank, Wardensville.

Municipalities: Moorefield, Wardensville.

County Seat: Moorefield.

Magisterial Districts (5): Capon, Lost River, Moorefield, South Fork and Old Fields.

Voting Precincts: 14.

Area: 575.52 square miles.

Population (1980): 10,030.

**COUNTY OFFICIALS**

(Post office address Moorefield, unless otherwise indicated)

**Circuit Court (22nd Judicial Circuit)**

Judge: John M. Hamilton, (D).

Terms of Circuit Court: First Tuesday in February, June and October.

Clerk: Sue K. Halterman, (D).

Court Reporter: Debra K. Poling, (R).

Law Clerk: (Vacancy).

Commissioner in Chancery: Jack H. Walters, (D).

General Receiver: Karen L. Garrett, (D).

Divorce Commissioner: (Vacancy).

Probation Officer: Dennis S. Hartman, (D).

Magistrates: A. J. Wade, (D); C. C. Oliver, (D).

**County Officials**

Assessor: Hansel Barbe, (D).

Board of Education: V. W. Halterman, (D), Mathias; Donald J. Baker, Jr., (D); Loring Barr, (D), Rig; Cecelia Turner, (D); Ray Funkhouser, (D), Wardensville.

County Clerk: Sue K. Halterman, (D).

County Commission: J. Winston Teets, (R), Lost River; Weldon W. Neff, (D); Robert A. Keller, (D), Fisher.

Terms of Court: First Tuesday in each month.

Prosecuting Attorney: William H. Bean, (D).

Sheriff: George A. Hott, (D).

Surveyor: David Heishman, (D).

Fiduciary Commissioners: William H. Judy III, (R); Paul Williams, (D); Lary D. Garrett, (D).

Coroner: J. Thomas Fraley, (D).

County Superintendent of Schools: John V. Miller, Jr.

Assistant: Jeffrey H. Moss, Fisher.

Mental Hygiene Commissioner: Lary D. Garrett, (D).

Emergency Services Director: Gary B. Stalnaker, (D).

County Agricultural Agent: David J. Workman, (D).

Area Extension Development Agent: Charles Morris.

Home Economics Agent: Miriam Leatherman, (D).

President Farm Bureau: George T. Leatherman III, (D).

President Extension Homemakers Council: Barbara F. Eayres, (D), Wardensville.

Department of Human Services:

Area No. 11 Administrator: John Hammer.

Board of Health: Orpha High, (D), Chairman; M. W. Gamble, (D); Verdie Muntzing, (R); Ruth Kessel Judy, (R); Gerald Hott, (D), Wardensville.

Health Officer: Dewey F. Bensenhaver, Petersburg.

**Sanitarian:** Lemoine K. Thompson, (D), Petersburg.

**Road Maintenance Superintendent:** Gary Smith, (D).

### DEMOCRATIC COUNTY EXECUTIVE COMMITTEE

#### Officers

**Chairman:** William A. Wood.

**Vice Chairman:** Dorothy P. Hamilton.

**Secretary:** Patricia Gapp, Fisher.

**Treasurer:** Freda Rudy, Baker.

#### Members

**Capon District:** Freda Rudy, Baker; Robert Mathias, Wardensville.

**Lost River District:** William A. Wood, Lost River; Mary V. Souder, Mathias.

**Moorefield District:** Marjorie A. Wade; Roger D. Champ.

**South Fork District:** Patricia Gapp; Branson G. Keller, Fisher.

**Old Fields District:** Dorothy Hamilton; G. Gordon Raines.

### REPUBLICAN COUNTY EXECUTIVE COMMITTEE

#### Officers

**Chairman:** William Judy.

**Associate Chairman:** (Vacancy).

**Secretary:** Dorothy R. Paugh.

**Treasurer:** Mary R. Heishman, Rio.

#### Members

**Capon District:** Charles Kohne; Sue Coffman, Wardensville.

**Lost River District:** Terry Sherman; Elizabeth K. Foltz.

**Moorefield District:** H. Junior Wilson; Eleanor Bond.

**South Fork District:** Mary C. Harper; William Judy.

### ATTORNEYS

(Post office address Moorefield, unless otherwise indicated)

Ansel, James  
Bean, Oscar

Bean, William  
Garrett, Karen  
Garrett, Lary  
Judy, John, III  
Judy, William, III.  
Krauskopf, Howard  
Moomau, William  
Muntzing, H.  
Rankin, Gwenyth, (Baker)  
Walters, Jack, (Wardensville)  
Williams, Paul

### HARRISON

Created in 1784 from Monongalia County, and named for Benjamin Harrison, distinguished Virginian, who was the father of William Henry Harrison, ninth President of the United States, and the great grandfather of Benjamin Harrison, twenty-third President.

The first Baptist church (Simpson Creek Baptist Church) west of the Allegheny Mountains in what is now West Virginia was organized at Bridgeport about 1774.

West Virginia Industrial Home for Youth located at Industrial (unincorporated).

Leading Industries and Chief Agricultural Products: Glass and glassware, coal, chemicals, petroleum, natural gas, lumber, china-ware, pottery; livestock, hay and grain, poultry, dairying.

Banks: Bridgeport Bank, Bridgeport; Clarksburg Community Bank; Empire National Bank; Lowndes Bank; Harrison County Bank, Lost Creek; First National Bank, Salem; C. B. & T., Rosebud Plaza, Clarksburg; Magnet Bank, Bridgeport; First Bank, Shinnston and Nutter Fort; Lowndes Bank, Nutter Fort Branch; Union National Bank of West Virginia.

Municipalities: Anmoore, Bridgeport, Clarksburg, Lost Creek, Lumberport, Nutter Fort, Salem, Shinnston, Stonewood, West Milford.

**County Seat:** Clarksburg.

**Magisterial Districts (6):** North Urban; South Urban; Suburban; Northern; Southeast; Southwest.

**Voting Precincts:** 108.

**Area:** 417.85 square miles.

**Population (1980):** 77,710.

**COUNTY OFFICIALS**

(Post office address Clarksburg, unless otherwise indicated)

**Circuit Court (15th Judicial Circuit)**

**Judges:** Daniel L. McCarthy, (D), Chief Judge; Frank J. Maxwell, Jr., (D).

**Terms of Circuit Court:** First Monday in January, May and September.

**Clerk:** Patricia S. Minehart, (D).

**Court Reporters:** Robert Balhatchet; Leslie Queen.

**Commissioners:** Dean C. Ramsey; Francis L. Warder, Jr.; James A. Harris; John D. Martin II; James W. Martin, Jr.

**General Receiver:** Cecil B. Highland, Jr., (R).

**Probation Officer:** Carl E. Springer.

**Magistrates:** Fray G. Queen, Jr.; Kenneth L. Gorby; Geraldine Floyd.

**County Officers**

**Assessor:** Odus Kincaid.

**Board of Education:** Frank Perri, President; Sandra McMunn; James R. Christie, Vice President; James L. Reaser; Ann Wyatt; Robert E. Kittle, Secretary.

**County Clerk:** Sylvia Basile, (D).

**County Commission:** Frank X. Lopez, (D), President; Ruby Keister, (D); Thomas R. Keeley, (D).

**Terms of Court:** Second Monday in March, June, September and December.

**Prosecuting Attorney:** Edmund J. Matko, (D).

**Assistants:** James A. Graham; David A. Jones; Stephen R. Dolly; George P. Stanton III.

**Sheriff:** L. J. Trupo, (D).

**Surveyor:** Chester W. Cottrill, (D).

**Fiduciary Commissioners:** Carmine J. Cann, (D); Edgar C. Siegrist, (D); Charles A. Sinsel, (R); James A. Varner, (R).

**Medical Examiner:** J. Keith Pickens, M.D.

**County Superintendent of Schools:** Robert E. Kittle.

**Coordinator — Office of Emergency Services:** Frederick Smart.

**County Extension Agent:** William Coffindaffer.

**Agricultural Agent:** William Coffindaffer.

**4-H Club Agent:** James M. Simms.

**Home Economics Agent:** Patricia Gruber.

**President Farm Bureau:** Caldwell Tyler.

**President Extension Homemakers:** Wanda Matheny.

**Department of Human Services:**

**Area No. 8 Administrator:** Betty Jo Jones.

**Board of Health:** L. Dale Simmons, M.D., Chairman; Ruby Keister, Vice Chairman; Barbara Highland; Mary Ann Iquinto; Calvin E. Glidewell; Herman Fischer, M.D.

**Health Officer:** Dr. L.H. Mills.

**Sanitarians:** Randy Moodspaugh; James E. Elmer; Wayne Deem; Robert Brooks Thomas; Ralph Jones.

**Public Health Nurses:** Agatha M. Sigley, R.N.; Naomi Perri, R.N.; Mary Clare Cox, R.N.; Dorothy Mayer, R.N.; Ruth Jaumont, R.N.; Kathleen Loudin, R.N.; Dorothy Powelson, R.N.; Dorothy Brewster, R.N.; Wanda Hinkle, R.N.; Judy Ryan, R.N.; Nina Sutherland, R.N.; Linda Coffman, R.N.; Margaret Howe, R.N.

**Home Health Aides:** Gwendolyn Fragmin; Betty Workman; Helen McIntyre; Judy Corkrean; Kathy Leonard.

**Clerical:** Charlene Leon; Kathryn Frush; Janice Smith; Darla Powell; Dolores Lamm; Eunice Robinson, Clerk.

**DEMOCRATIC COUNTY EXECUTIVE COMMITTEE****Officers**

**Chairman:** William Reynolds.

**Vice Chairman:** Floyd Fullen.

**Secretary:** Dorothy Springer.

**Treasurer:** Donald R. Reynolds.

**Members**

**North Urban District:** Larry Martino; Josephine Tiano.

**South Urban District:** William E. Reynolds; Leatrice J. Stout.

**Suburban District:** Joe Leonette, Stone-wood; Allie Jett, Nutter Fort.

**Southeast District:** Floyd Fullen, Bridgeport; Mary Stuart, Mt. Clare.

**Northern District:** John Tate, Meadowbrook; Sara Rose, Shinnston.

**Southwest District:** Donald R. Reynolds, Reynoldsville; Dorothy Springer, Bristol.

## REPUBLICAN COUNTY EXECUTIVE COMMITTEE

### Officers

**Chairman:** Virginia Mitchell Colbert.

**Vice Chairman:** Russell Linger.

### Members

**North Urban District:** William B. Childers; (Vacancy).

**South Urban District:** Virginia Mitchell Colbert; (Vacancy).

**Suburban District:** Kenneth Haslebacher; (Vacancy).

**Southeast District:** Jerome L. Davis, Bridgeport; Louise Koch, Bridgeport.

**Northern District:** Anthony Spagnuolo, Shinnston; (Vacancy).

**Southwest District:** Elmer G. Brown, Salem; (Vacancy).

## ATTORNEYS

(Post office address Clarksburg, unless otherwise indicated)

Abruzzino, Frank, (Shinnston)  
Allen, Marcia  
Anderson, Jackson  
Atkinson, Stephen, (Bridgeport)  
Bean, Ralph, Jr.  
Bedell, Thomas  
Belcher, William  
Berry, Josephine  
Bohannon, Ralph  
Bower, James  
Bray, Michael  
Brewer, Susan  
Bright, Robert  
Brooking, Frederick  
Brouse, Lorrie, (Bridgeport)  
Brown, Mary  
Cann, Carmine  
Cann, James  
Caplan, Howard  
Carter, Clement, III  
Carter, Georgia  
Chandler, Carl, (Bridgeport)  
Christie, James  
Clark, Lewis  
Clovis, David

Collins, Vincent  
Conley, Peter  
Copland, Gordon  
Cornelius, Douglas, (Bridgeport)  
Cornwell, Cheryl  
Curia, Joseph  
Daniels, James  
Deem, Patrick  
Deeter, Leann  
Depolo, John  
Dieringer, Scot  
Dolly, Stephen  
Droppleman, John  
Elliott, Rosalie, (Lost Creek)  
Enderle, Louis, Jr.  
Estel, Carrol, Jr., (Bridgeport)  
Farinella, Elmer, (Bridgeport)  
Fluharty, Thomas  
Folio, John  
Fordham, George, Jr., (Bridgeport)  
Forsythe, Charles  
Frame, David  
Fullen, Floyd, (Shinnston)  
Galeota, William  
Gallagher, Richard  
Glass, Stephen  
Goddard, John  
Godwin, David  
Goodykoontz, John  
Graham, James  
Gray, James  
Grill, Frederick, (Bridgeport)  
Gustafson, Ivan  
Guy, Mary, (Bridgeport)  
Habovick, Michaele, (Bridgeport)  
Halbritter, Marc  
Hanlan, Ronald  
Hardin, Frances, (West Milford)  
Harris, James  
Harris, Paul  
Hawkins, Crystal, (Hepzibah)  
Hart, Walter, IV  
Highland, Cecil, Jr.  
Hook, Robert, Jr., (Bridgeport)  
Jarvis, John  
Johnson, Charles  
Jones, Brough  
Jones, David  
Jones, Jerald  
Kaul, John  
Keeley, Irene  
Kersting, Kathryn  
King, Evans, Jr.  
Kupec, Thomas  
Lane, Daniel  
Lawrence, W., IV  
Light, Randall  
Louchery, Daniel  
Marks, John, Jr.  
Marstiller, James  
Martin, James, Jr., (Bridgeport)  
Martin, John, II  
Martino, Gary  
Matish, James

Matko, Edmund  
 Mazzei, Rocco  
 McDonald, J.  
 McMunn, C.  
 McNeer, James  
 Michael, Joseph  
 Michael, Thomas  
 Monteleone, Marc  
 Morgan, Gregory  
 Morgan, Roger  
 Morris, Garold, II, (Bridgeport)  
 Morris, M. Christine, (Bridgeport)  
 Morrison, Charles  
 Nickerson, Gary  
 Perry, Leroy  
 Pool, Delby  
 Pyle, John  
 Quinn, Nancy, (Bridgeport)  
 Ramsey, Dean  
 Reep, Cornelia, (Bridgeport)  
 Rhodes, Jennings, Jr.  
 Ridenour, Terry, (Bridgeport)  
 Riley, James  
 Rogers, Lisa, (Bridgeport)  
 Romano, David  
 Russell, James  
 Russell, Melinda  
 Schiavoni, Robert  
 Showalter, J., Jr., (Bridgeport)  
 Showen, Robert  
 Shreve, Dennis  
 Siegrist, Edgar  
 Simmerman, Frank, Jr.  
 Sinsel, Charles, III  
 Smith, Carl, Jr., (Bridgeport)  
 Spelsberg, David  
 Steele, Robert  
 Steptoe, Robert, Jr.  
 Swiger, Ernest  
 Taylor, Paul  
 Teter, Thomas  
 Trumble, Robert, (Bridgeport)  
 Turner, James  
 Underwood, Herbert  
 Varner, James  
 Waddell, Harry  
 Waddell, Karen  
 Warder, Francis  
 Warner, Boyd  
 Waters, Stuart  
 Weatherwax, David  
 West, James, Jr.  
 White, H., Jr.  
 White, Thomas  
 Wickland, Stephen  
 Williams, Anne  
 Williams, Michael  
 Williams, Stephen  
 Williams, Walter  
 Wilson, James  
 Wilson, Scott  
 Wolfe, Richard, II  
 Wolfe, Theodore, Jr.

Yost, Harold, (Bridgeport)  
 Yurko, Richard, Jr.  
 Yurko, Susan, (Bridgeport)

## JACKSON

Formed in 1831 from parts of Kanawha, Wood, and Mason counties, and named for Andrew Jackson, seventh President of the United States.

Jesse Hughes, noted Indian fighter is buried in this county.

Leading Industries and Chief Agricultural Products: Pulpwood, oil and gas; poultry, livestock, hay and grain, tobacco. Kaiser Aluminum & Chemical Co. located here.

Banks: Jackson County Bank, Ravenswood; Bank of Ripley; First National Bank, Ripley; Farmers Federal Savings and Loan, Ravenswood and Ripley.

Municipalities: Ravenswood, Ripley.

County Seat: Ripley.

Magisterial Districts (5): Grant, Ravenswood, Ripley, Union and Washington. Three Magisterial Districts for voting purposes; Northern, Western and Eastern.

Voting Precincts: 36.

Area: 471.98 square miles.

Population (1980): 25,794.

## COUNTY OFFICIALS

(Post office address Ripley, unless otherwise indicated)

### Circuit Court (5th Judicial Circuit)

Judge: George M. Scott, (R), Spencer.

Terms of Court: Fourth Tuesday of February, June and October.

Clerk: Jean Randolph.

Court Reporter: Teresa Markham.

Commissioners in Chancery: Ronald H. Adams; Ralph Phillips.

General Receiver: James Robinson.

Magistrates: Mary J. Jarrell; Lucille Thorn.

### County Officers

Assessor: Tom Good, (R), Leroy.

Board of Education: Kathryn Goodwin,

President; Robert Hartley; Steve Chancey; Ronald Thompson; Garry Hill.

**County Clerk:** Annabelle Taylor, (R), Box 91, Millwood.

**County Commission:** Emerson Snyder, (R), President, Ravenswood; Don Stephens, (D), Ravenswood; H. S. Rawlings, (D).

**Terms of Court:** First Tuesday, 7:00 P.M.; all other Tuesdays, 1:00 P.M.

**Prosecuting Attorney:** John Hoffman, (R).

**Assistant:** Robert D. Fisher, Evans.

**Sheriff:** Robert Westfall, (D), Liverpool.

**Surveyor:** William J. Whitman, (R).

**Fiduciary Commissioners:** Joseph Hash, Jr., (R), Ravenswood; Ralph Phillips, (D); Ronald H. Adams, (R); Carrie Newton.

**County Superintendent of Schools:** Carroll Staats.

**Emergency Services Director:** Lee Thomas, Ravenswood.

**Extension Agent:** Ed Smolder.

**Extension Agent, 4-H:** Brenda Martin.

**Extension Agent, Home Economics:** Sue Black.

**President Extension Homemakers Council:** Dorothy Johns.

**Department of Human Services:**

**Area No. 13 Administrator:** Richard L. Rector, Parkersburg.

**Board of Health:** James Hunter, (R), Chairman; James McCoy, (R); Ronald Adams, (R); Edith Rawson, (D); Paul Moore, (D).

**Health Officer:** James S. Kessel, M.D.

**Executive Director:** Perry Merritt, (R).

**Sanitarian:** Paul Saunders, (D), Fairplain.

**Community Health Service:** Gayle Hall, R.N., Director; Barbara Shannon, R.N., Home Health Supervisor; Sherry Buller, Home Health Nurse; Jenine Atkinson, R.N.

**Road Maintenance Superintendent:** A. Dale Casto.

## DEMOCRATIC COUNTY EXECUTIVE COMMITTEE

### Officers

**Chairperson:** Pete O'Dell.

**First Vice Chairperson:** Coy Beckett.

**Second Vice Chairperson:** Louie Combs.

**Associate Chairperson:** Marjorie Snodgrass.

**Secretary-Treasurer:** Judith Bunner.

### Members

**Northern District:** James A. Tucker, 507 Fitzhugh, Ravenswood 26164; David H. Staats, P. O. Box 25, Sherman 26173

**Western District:** Steve Donohew, 206 Longview Road, Evans 25241; Coy Beckett, Box 97, Cottageville 25239; Jeanette Hauchen, Rt. 2, Box 243, Cottageville 25239; Marjorie Snodgrass, P. O. Box 21, Cottageville 25239.

**Eastern District:** Louie Combs, 153 Williams Avenue, Ripley 25271; Ruth Bryant, 110 E. Main Street, Ripley 25271; Mary L. Sayre, Rt. 3, Box 76, Kenna 25248; W. R. Martin; Kent Landes.

## REPUBLICAN COUNTY EXECUTIVE COMMITTEE

### Officers

**Chairman:** Dallas Skeen.

**Vice Chairperson:** Patsy Straight.

**Secretary:** Marjorie Wolfe.

**Treasurer:** Mae Rardin.

### Members

**Northern District:** James Grealis, Rt. 3, Box 198, Sandyville; Mart Francis, Rt. 2, Box 185, Sandyville; Osie Mae Rardin, Rt. 1, Box 28A, Sherman; Marjorie Wolfe, 1118 Henry St., Ravenswood.

**Eastern District:** Dallas W. Skeen, P. O. Box 35, Kenna; Enoch J. Staats, Rt. 6, Box 26A, Ripley; Elaine Kessell Stone, 111 Mountaineer Lane, Ripley.

**Western District:** Clyde Barnette, Rockcastle; David S. McCoy, Rt. 1, Box 60, Ravenswood; Ruth Virginia Durst, Cottageville; Lois Ann Wallace, Rt. 1, Box 426, Ripley.

## ATTORNEYS

(Post office address Ripley, unless otherwise indicated)

Adams, Ronald  
Benford, Lee, III, (Ravenswood)  
Chapman, Ronald  
Duranti, Rudolph, Jr., (Ravenswood)  
Fisher, Robert

Goodwin, Claude  
 Goodwin, Joseph  
 Goodwin, Stephen  
 Goodwin, Thomas  
 Hancock, Laurence, (Ravenswood)  
 Hash, Joseph, Jr., (Ravenswood)  
 Hoffman, John  
 Hunter, Russell, (Ravenswood)  
 Jarrell, Cynthia  
 Karr, David, (Ravenswood)  
 Kessel, Oliver  
 Maxwell, Ellen  
 Newton, Carrie  
 Phillips, Ralph  
 Skeen, Kennad  
 Skeen, Larry  
 Spiker, Michael  
 Stephenson, Richard  
 Stewart, Clark, (Ravenswood)  
 Taylor, Daniel  
 Wilkins, Ted, (Sandyville)

**JEFFERSON**

Formed from Berkeley County in 1801, and named for Thomas Jefferson, author of the Declaration of Independence, and third President of the United States.

Leading Industries and Chief Agricultural Products: Cement and road material, clothing, paper, boxboard, lumber, brass, lime-marl, dolomite, fertilizer; fruit, livestock, hay and grain, dairying.

Banks: Bank of Charles Town; Peoples Bank of Charles Town and Shepherdstown Branch; Blakeley Bank & Trust Company, Ranson; Jefferson Security Bank, Shepherdstown; Jefferson Security, Charles Town Branch; Bank of Charles Town, Harpers Ferry Branch, and Kearneysville Branch; Shenandoah Federal Savings & Loan Association; Old National Bank of Jefferson County.

Municipalities: Bolivar, Charles Town, Harpers Ferry, Ranson, Shepherdstown.

County Seat: Charles Town.

Magisterial Districts (5): Charles Town, Harpers Ferry, Kabletown, Middleway and Shepherdstown.

Voting Precincts: 23.

Area: 212.41 square miles.

Population (1980): 30,302.

**COUNTY OFFICIALS**

(Post office address Charles Town, unless otherwise indicated)

**Circuit Court (23rd Judicial Circuit)**

**Judge:** Thomas W. Steptoe, Jr., (D).

**Terms of Circuit Court:** Third Tuesday in January, April and September.

**Clerk:** Doris R. Whiting, (D).

**Court Reporter:** Terry Crock.

**Magistrates:** Charles C. Cheezum; Patricia Noland; Gail C. Viands.

**Probation Officers:** Krista Curry; C. Mark Hofe; Bob Brining.

**Juvenile Probation Officers:** Shelly Ke-secker, Berkeley County; Kelly Traver, Jefferson County.

**Commissioners in Chancery:** P. T. Porterfield, Jr., (D); Roger J. Perry, (D); Robert R. Skinner, (D).

**Circuit Court (31st Judicial Circuit)**

**Judge:** Patrick G. Henry III, (D), Martinsburg.

**Terms of Circuit Court:** Third Tuesday in February, May and October.

**Court Reporter:** Gail Mellons.

**Law Clerk:** (Vacancy).

**Commissioners in Chancery:** Robert R. Skinner; Henry W. Morrow, Jr.

**General Receiver:** Bank of Charles Town.

**Probation Officer:** C. Mark Hofe.

**Juvenile Probation Officer:** Joseph Corbin, Jr., Shepherdstown.

**Magistrates:** Charles C. Cheezum; Patricia Noland; Gail Viands.

**County Officers**

**Assessor:** Mary R. Bordier, (D).

**Board of Education:** Charles William LeMaster; Paul R. Manzuk; Norman L. Wilt, Jr.; G. Warren Mickey; Peter H. Dougherty.

**County Clerk:** John E. Ott, (D).

**County Commission:** Garland H. Moore, Jr., (D); Charles B. Clendening III, (R); Charles H. Strider, Jr., (D); Henry W. Morrow, (D), Shepherdstown; Robert Gregory Lance, (D).

**Terms of Court:** First Tuesday in January, April, July and October.

**Prosecuting Attorney:** Michael D. Thompson, (D).

**Assistant Prosecuting Attorneys:** Ralph A. Lorenzetti; J. Michael Cassell; Jerome J. Dambro.

**Sheriff:** Donald R. Giardina, (D).

**County Administrator:** David Ash.

**Surveyor:** Charles K. Sager.

**Fiduciary Commissioners:** Ralph A. Lorenzetti, (D); James B. Crawford III, (R); Charles H. Miller, (D); Henry E. Jovanelly, (R).

**Coroner:** Dr. William S. Miller, (R).

**County Superintendent of Schools:** Raymond Frazier, Jr.

**Emergency Service Director:** Darrell G. Penwell.

**County Agricultural Agent:** Craig Yohn.

**4-H Club Agent:** James W. Staley.

**President Farm Bureau:** Richard Blue..

**President County Extension Homemakers Council:** Ruthie Gruber.

**Department of Human Services:**

**Area No. 5 Administrator:** Lloyd E. O'Brien, Jr., Martinsburg.

**Board of Health:** Reva C. White, Shepherdstown, Chairperson; Roger J. Perry, (D); George Matin, (D), Harpers Ferry; Dorothea Feigley, (R); Carolyn Hoffman, (R).

**Health Officer:** Dr. Earl D. Allara, (D).

**Sanitarians:** John R. Cooper; Willis E. Nowell, Jr.; Randall C. DeHaven; Jeffrey Widmeyer.

**Public Health Nurse:** Mary Alice Fritts, (D).

**Road Maintenance Superintendent:** H. C. Hicks, Jr.

## DEMOCRATIC COUNTY EXECUTIVE COMMITTEE

### Officers

**Chairman:** Lyle C. Tabb, Kearneysville.

**Vice Chairman:** Joseph P. Christian, Jr.

**Associate Chairman:** Bianca M. James.

**Secretary:** Jeanne Franzen, Harpers Ferry.

**Treasurer:** Gary M. Kable, Kabletown.

### Members

**Charles Town District:** Bianca M. James; Joseph P. Christian, Jr.

**Harpers Ferry District:** Douglas S. Rockwell; Jeanne K. Franzen, Harpers Ferry.

**Kabletown District:** Gary M. Kable; Mary Jean Light.

**Middleway District:** Lyle C. Tabb, Kearneysville; Joy H. Schwartz, Kearneysville.

**Shepherdstown District:** D. Lee Morgan, Shepherdstown; Betty L. Maphis, Shenandoah Junction.

## REPUBLICAN COUNTY EXECUTIVE COMMITTEE

### Officers

**Chairman:** Walter K. Hanak.

**Vice Chairman:** Judy Phalen.

**Corresponding Secretary:** Sarah Shveda.

**Recording Secretary:** Cathy Gonzales.

**Treasurer:** Jean K. Jacobs.

### Members

**Charles Town District:** J. Blackwell Davis, Sr.; Cathy Gonzales.

**Harpers Ferry District:** Milton C. Phennerger; (Vacancy).

**Kabletown District:** Donato Ranelli; Judy A. Phalen.

**Middleway District:** John Schroder; Sarah Shveda.

**Shepherdstown District:** Walter K. Hanak; Jean K. Jacobs.

## ATTORNEYS

(Post office address Charles Town, unless otherwise indicated)

Aitcheson, Robert  
Blake, Elizabeth, (Harpers Ferry)  
Blumenthal, Carol  
Brown, Stephen, (Harpers Ferry)  
Byrer, Frederick  
Cassell, John  
Chakmakian, Peter  
Crawford, James, III



Dalby, Nancy, (Shepherdstown)  
 Dambro, Jerome  
 Damron, Carolyn, (Shepherdstown)  
 Dorsey, John  
 Engle, Samuel, Jr.  
 Faber, Johnna, (Shepherdstown)  
 Fielder, Stephen,  
 (Shepherdstown)  
 Gaidrich, Melody  
 Hall, Gilbert  
 Hamstead, Braun  
 Hill, D. III., (Shepherdstown)  
 Jackson, Sally  
 Jackson, William  
 Johnson, Pamela  
 Lambert, Sherman  
 Lawson, Deborah, (Shepherdstown)  
 Layva, David  
 Lorenzetti, Ralph, Jr.  
 Martin, William  
 Metz, Kenneth  
 Morrow, Henry, Jr..  
 Morrow, Henry, Sr.  
 Perry, Roger  
 Reed, Joe, (Shepherdstown)  
 Rockwell, Douglas  
 Rufrano, Lawrence,  
 (Harpers Ferry)  
 Santucci, Louis  
 Skinner, John, Jr.  
 Skinner, Robert  
 Speaker, Homer, (Shepherdstown)  
 Thompson, Michael

## KANAWHA

Formed from parts of Greenbrier and Montgomery Counties (Virginia) in 1788. Named for the Great Kanawha River, which received its name from the Indian tribe which once dwelt in the territory now embraced within the county.

Kanawha State Forest is located in this county.

West Virginia State College is located at Institute (Unincorporated). Home of The University of Charleston (formerly Morris Harvey College).

Leading Industries and Chief Agricultural Products: Chemicals and brines, coal, glass and glassware, petroleum, natural gas, axes and tools, electric power, enamelware, lumber, mine machinery and equipment; dairying, poultry, hay and grain, fruit, vegetables, livestock.

Banks: Bank of West Virginia; Charleston National Bank; City National Bank; Kanawha Valley Bank; National Bank of Commerce; Farmers and Citizens State

Bank, Clendenin; Bank of Dunbar; Bank of Nitro; Bank of St. Albans; Citizens National Bank of St. Albans; Chemical Bank and Trust Company, South Charleston; First National Bank, South Charleston; First National Bank of Belle; Bank of Cross Lanes; Community Banking & Savings Co.; Elk National Bank; AmeriBank; Bank of Sissonville; Magnet Bank; United National Bank; South Hills Bank.

Municipalities: Belle, Cedar Grove, Charleston, Chesapeake, Clendenin, Dunbar, East Bank, Glasgow, Handley, Marmet. \*Montgomery, †Nitro, Pratt, South Charleston, St. Albans.

County Seat: Charleston.

Magisterial Districts (6): I, II, III, IV, V & VI.

Voting Precincts: 257.

Area: 913.38 square miles.

Population (1985): 227,423.

\*Principal part of Montgomery in Fayette County.

†Also in Putnam County.

## COUNTY OFFICIALS

(Post office address Charleston, unless otherwise indicated)

### Circuit Court (13th Judicial Circuit)

Judges: A. Andrew MacQueen III, (D), Chief Judge; John Hey, (D); Robert M. Harvey, (D); C. Patrick Casey, (D); Margaret L. Workman, (D); Herman G. Canady, Jr., (D); Paul Zakaib, (R).

Terms of Court: Second Monday in January, May and September.

Court Administrator: Robert H. Slack.

Secretary: Patricia Childress; Debra Duffield.

Clerk: Cathy Gatson, (D).

Law Clerk: John Carter; Robert W. Kiefer, Jr.

Court Reporters: Diane McElwain; Dwayne Price; Patty Frame; Basil Ferree; Donetta Winters; Margaret Williams; Debra Bsharah.

Probation Officers (Adult): John J. Myatt III, Chief; Eloise H. Crim, Assistant Chief; James F. Dunlap; Maureen A. Henry; Kimberly C. Evans; Shelia Whittington; Paula Bland; Tammy Michels; Judy Jones; Emile Farris.

**(Juvenile):** Lee O'Dean Miller, Chief; James C. Kane; Mona Dues; Jane Shoemaker; Angela Visconti; Carl McLaughlin; Ricky Smoot; Patrick Harris; John Thorne; Cheryl Bowles, Earn-It Program.

**Juvenile Referee:** Edgar L. Moss.

**Commissioners:** Stanley E. Deutsch; James H. Crewdson; Thomas S. Riggs; Francis Christian Gall, Jr.

**General Receivers:** John O. Kizer, (D); John N. Charnock, (R).

**Commissioner of Delinquent Corporations:** Vincent Chaney.

**Mental Hygiene Commissioners:** Thomas M. Hayes; James H. Crewdson.

**Magistrates:** Herbert L. Pauley; Ward Harshbarger; Nancy Starks; William Withereil; Phyllis J. Gatson; Patsy McGraw; Janie T. Moore; Carol Fouty; Robert E. Harman; Charles L. Ferrell.

### County Officers

**Assessor:** G. Kemp Melton, (D).

**Board of Education:** Matthew M. Kin-solving; Deatra Markham; Fred Radabaugh; Martha Wood; W. Stuart Calwell, Jr.

**County Clerk:** Alma Y. King, (R).

**County Commission:** F. Douglas Stump, (R); Don Joe Hunt, (D); Louis Bloom, (D).

**Terms of Court:** Tuesday and Thursday.

**Prosecuting Attorney:** Charles King, (D).

**Purchasing Director:** James F. Jones.

**Sheriff:** Danny Jones, (R).

**Surveyor:** Robert Gunnoe, (D).

**Fiduciary Supervisor:** Donna Hayes.

**Fiduciary Commissioners:** Gregory Elliott, (R); Robert M. Fletcher, (R); Nicholas Johnson, (D); Edward Rebrook III, (D).

**County Attorney:** Gary King.

**Superintendent of Schools:** Dr. Richard Trumble.

**Kanawha County Emergency Services Agency:** William Henry White.

**Agriculture Extension Service:** Donna Patton, Office Chairperson.

**Club Agents:** Zandra Pollard; Michael Hughes.

**Home Economists:** Yvonne Nicholson; Kathryn F. Shaffer.

**Homemakers Council:** Rose Alexander, President.

**Nutrition Education:** Yvonne Nicholson.

**Department of Human Services:**

**Area No. 17 Administrator:** Frederick D. Boothe.

**Board of Health:** Dr. Edward Jackson, President; John Connolly; J. William Martin; James H. Davis, III; David Johnson; Dr. Stephen A. Artz; Donald M. Rosenberg, M.D., Secretary.

**Kanawha-Charleston Health Officer:** Donald M. Rosenberg, M. D. M. P. H. FACPM.

**Chief Sanitarian:** Charles R. Saber.

**Sanitarians:** F. A. O'Dell; George Hanna; Gil Sattler; Steve Jones; Robert Allen; Winthrop Davis; Greg Cantley; Nancy Haught; James Laine.

**Superintendent County Child Shelter:** Mike Edds.

**Kanawha County Planning Commission Officers:** J. E. Marion, President; Eugene Fulmer, Vice President; John Lyons, Secretary; Handley Burdette; Sherry Carpenter; Kelly L. Castleberry; Wayne A. Crowder; Jack H. Currence; Wilma J. Davis; Hayward B. Hill; Margretta Jefferson; Jack Lavender; Opie Smith; F. Douglas Stump and James White.

**Planning Commission Director:** Charles W. MacQueen, AICP.

**Welfare Advisory Council:** Joe Adams; William Albright; Debbie Atkinson; Larry Bailey; Helen Beckulhimer, Director; Margaret Bishop; Mary Frances Bleidt; Clarence Brown; Marnee Crimmins; Loma Gillespie; Katie Grant; Dorothy Turner-Lacy; Janice Litton; Lucille Maynard; Joan Skees; Betty Anne Smith; Velma Swiney; Opal Wright; Pete Andell; Charles MacQueen; Doug Ledpanen; Helaine Rotgin; Wilbur James; Dennis Pease; Herbert C. Little; Helen Zeitz; Stephanie Radar; Charlotte Pritt.

**Airport Authority Manager:** Jeff Bubar.

**Acting Ambulance Authority Director:** Michael Dupay.

**Animal Shelter:** Ken Pauley, Shelter Director.

**Building Commission Secretary:** Jack Whiting.

**Camp Virgil Tate Director:** Jackson Friend.

**Regional Intergovernmental Council Director:** Michael J. Russell.

**Shawnee Hills Director:** John Barnette.

**Kanawha County Library:** Linda Wright, Director.

**Private Industy Council Director:** Shelly Huffman.

**Housing Authority Director:** Ken Stone.

**Multi-CAAP Director:** Helen Beckulhimer.

**Regional Transit Authority:** Milton Back.

**Opportunities Industrialization Center:** Rev. Paul Gilmer.

**Parks and Recreation Director:** Rodney Cooper.

**DEMOCRATIC COUNTY EXECUTIVE COMMITTEE**

**Officers**

**Chairman:** G. Kemp Melton.

**1st Vice Chairman:** Woodrow McComis.

**2nd Vice Chairman:** Bob Crookshanks.

**Associate Chairman:** Ann Ehman.

**Secretary:** Eleanor Ringel.

**Associate Secretary:** Ed Hafer.

**Treasurer:** Patrick Jacobs.

**Parliamentarian:** Bobby Thompson.

**Members**

**District I:**

**1-A:** Bill Estep; Freda M. Kees.

**1-B:** Norris T. Light; Donna Kay Crowder.

**1-C:** Charles T. Berry; Charlotte J. Calhoun.

**1-D:** Paul E. Carpenter; Carol J. Phillips.

**1-E:** Albert C. Harris; Freda L. Ash.

**1-F:** Charles Lucas; Bobbie Fisher Legg.

**District II:**

**2-A:** Woodrow McComis; Frances B. Price.

**2-B:** George Brown; Fern C. Swisher.

**2-C:** Si Galperin, Jr.; Sharon Spencer.

**2-D:** G. Russell Rollyson, Jr.; Jody Connell.

**2-E:** Martha Y. Walker; (Vacancy).

**2-F:** Mendel M. Carp; Mary Dooley.

**District III:**

**3-A:** A. Eddie Bassitt; Agnes Thornton Gessel.

**3-B:** Homer B. Sweeney; Ruth R. White.

**3-C:** Manning A. Boggs; Rosemarie Willis Guthrie.

**3-D:** Samuel Brent Curry; Susan L. Shepard.

**3-E:** Frank W. Helvey; Ann Mallory.

**3-F:** Dennis C. Griffith; Louise Mallory.

**District IV:**

**4-A:** Rusty Casto; Ruby Coalter.

**4-B:** Clayton J. Honaker; Maxine Edens.

**4-C:** Darl Wilmoth; Amie Smith.

**4-D:** Bobby B. Thompson; Ann A. Taber.

**4-E:** Thomas K. Barth; Sammy C. Worley.

**4-F:** Douglas R. Burford; Gynith G. Thomas.

**District V:**

**5-A:** Mark A. Coles; Lena Faye Burkett.

**5-B:** Fred Hanshaw; Nancy Mae Hanshaw.

**5-C:** Ernest A. Layne; Sue Cox.

**5-D:** James Monroe; Jenna Lee McClaskie.

**5-E:** Charles E. Ellis; Hazel Brown Ellis.

**5-F:** Don Joe Hunt; Charlotte C. Hunt.

**District VI:**

**6-A:** Whit Myers; Phyllis Boggs.

**6-B:** Glen Martin; Lucille Chandler.

**6-C:** Sheila Melton; (Vacancy).

**6-D:** Joe Stuck; Dorothy M. Given.

**6-E:** Jack Kinder; Peggy Ray.

**6-F:** Tony Shepherd; Sally Shepherd.

### REPUBLICAN COUNTY EXECUTIVE COMMITTEE

#### Officers

**Chairman:** Paul W. Hart, South Charleston.

**Associate Chairman:** Ann Calvert.

**Treasurer:** Bill Seaman.

**Secretary:** Alma Young King.

#### Members

##### District I:

**1-A:** Lawrence A. Pack; Brenda Harless.

**1-B:** John Ellis; (Vacancy).

**1-C:** James J. Shuff; Carolyn Henson Cummings.

**1-D:** (Vacancies).

**1-E:** Paul D. Boyd; Nancy B. Boyd.

**1-F:** Forrest E. Wills; Mary W. Wills.

##### District II:

**2-A:** Steve L. Miller; Margaret D. Miller.

**2-B:** Bud Smith; Nora Kirk Shaffer.

**2-C:** John A. Walker; Anne TenEyck Carroll.

**2-D:** T. David Higgins; Ann Calvert.

**2-E:** Marvin F. Morrison; Jane H. Shunan.

**2-F:** Bill Seaman; Eileen Kracker.

##### District III:

**3-A:** Robert I. Daniel; Rosa M. Specht.

**3-B:** Gary A. King; Jean W. Burgess.

**3-C:** William E. Shores; Theresa A. Burgess.

**3-D:** Jeffrey H. George; Anna B. George.

**3-E:** Hayward B. Hill; Merry R. Casto.

**3-F:** Ray Scott; Deborah Brabbin.

##### District IV:

**4-A:** Cletus Buckland; Carol Hudson.

**4-B:** Edison L. Casto; Phyllis Townson Matheny.

**4-C:** Harold W. Carter; Cheryl R. Covert.

**4-D:** Wayne E. Fleshman, Sr.; Alicia A. Marion.

**4-E:** J. E. Lanham; Cathy Canterbury.

**4-F:** E. Guy Gibson; Karen K. McConihay.

##### District V:

**5-A:** Jerry D. Lacy; Ruby C. Lacy.

**5-B:** Michael L. Haynes; Denise J. Hicks.

**5-C:** Barbara Cary; (Vacancy).

**5-D:** Michael W. Stajduhar; Bronson G. Shores.

**5-E:** Paul Hart; Oween Young Hickman.

**5-F:** Paul W. Emery; Sharon King McCollam.

##### District VI:

**6-A:** F. Douglas Stump; Nancy Matheny.

**6-B:** William Paul Beighle; Norma Jean Fields.

**6-C:** John Fouty; Barbara A. Edens.

**6-D:** C. E. Angle; Loretta J. Angle.

**6-E:** Henry L. Thaxton; Deana Thaxton Samms.

**6-F:** Miles H. Kidd; Nadyne F. Glass.

#### ATTORNEYS

(Post office address Charleston, unless otherwise indicated)

Adams, William, Jr., (Marmet)  
Adkins, Richard, (South Charleston)  
Adkins, Robert, (South Charleston)  
Albert, Michael  
Albertson, Harold  
Aliff, Mark  
Aliff, Nancy  
Allen, Michael  
Allen, Robert  
Amick, John  
Anania, Peter, Jr.  
Anderson, Sunya  
Andrews, Carl  
Andrews, Larry  
Annand, Stephen  
Arceneaux, Webster, III

Arnold, James  
Arnold, Larry  
Ash, Kenneth, (St. Albans)  
Ash, Scott, (South Charleston)  
Atkins, Edward  
Atkins, Paul, (St. Albans)  
Atkinson, Mark, (Dunbar)  
Bailey, Benjamin  
Bailey, Charles  
Bailey, Gene, (Belle)  
Bailey, Gene, Jr.  
Bailey, Gregory, (Cross Lanes)  
Bailey, Jennifer  
Baitty, Rebecca  
Ballard, William  
Barber, James  
Barber, James M., (St. Albans)  
Barber, Timothy  
Barclay, Steven  
Barkus, Frederick  
Barnett, Charles  
Barnette, Cynthia, (South Charleston)  
Barnette, David  
Barone, Nikki  
Barone, Victor  
Barrett, Joshua  
Barth, James  
Bartlett, James  
Barton, Harry  
Bastien, Christopher  
Battle, George  
Baughan, Robert  
Baxter, David, (Cross Lanes)  
Becker, Susan  
Becker, William  
Bee, Charles, (South Charleston)  
Beeson, Joseph  
Bell, Harry, Jr.  
Benjamin, Brent  
Bennett, George  
Bennett, Thomas  
Berger, Bruce  
Berger, Irene, (Cross Lanes)  
Berry, Thornton, Jr.  
Berry, Woodrow  
Berthold, Robert, Jr.  
Betts, Rebecca  
Bevans, Ronald  
Beverage, Laura  
Bias, Henry, Jr.  
Bibb, Olivia  
Bibby, James, Jr.  
Bible, Robert  
Bickley, Nelson, Jr.  
Blackwood, Terry  
Blagg, Joseph  
Blair, Andrew  
Blair, Meyishi  
Blalock, Jane  
Blalock, Larry  
Bland, Robert  
Bloom, Louis  
Bockstahler, Edwin  
Boettner, John, Jr.  
Boggs, Patrick  
Bolz, Annette  
Bommarito, Michael  
Bonasso, Michael  
Booker, William  
Bowers, H. William, Jr.  
Bowles, Joanna  
Bowles, Paul, Jr.  
Bowling, Connie, (South Charleston)  
Boyd, Bethany  
Boyle, Richard, Jr.  
Bradley, Margaret  
Bragg, William, Jr.  
Braun, Michael  
Brink, James  
Brisell, David, (Quick)  
Broadwater, Steven, (South Charleston)  
Broglio, Dennis  
Brotherton, William, III  
Broverman, Samuel  
Brown, Brickford  
Brown, Charles  
Brown, James, III  
Brown, James, IV  
Brown, James K.  
Brown, James V.  
Brown, Kelly  
Brown, Natalie  
Brown, Peter  
Brown, Ricklin  
Brown, Thomas  
Browning, Chauncey, Jr.  
Browning, Mark  
Bruner, Harry, Jr.  
Bucci, Guy  
Buchmelter, Mary  
Buckley, Jean  
Buffa, Edwin, Jr.  
Burford, Rex  
Burgess, Bennett, (St. Albans)  
Burrell, Doren  
Busse, Robert  
Butch, Christopher  
Cagle, James  
Caldwell, Joseph  
Call, Gary, (Cross Lanes)  
Calland, Edward  
Calore, Patricia  
Calwell, W. Stuart, (Nitro)  
Cameon, George  
Campbell, Gregory  
Campbell, William  
Canfield, John  
Cannon-Ryan, Susan  
Capehart, Robin  
Caplan, Betty  
Cappellanti, Ellen  
Carey, Michael  
Carper, William  
Carrico, John  
Carroll, William, (Clendenin)  
Carter, John, (South Charleston)  
Carter, Mark  
Cartmill, Angela, (South Charleston)

- Cary, Miles  
Caryl, Michael  
Casey, Anita  
Casey, George, Jr.  
Castelle, George  
Casto, Thomas  
Catsonis, Leo  
Cecil, John  
Chambers, Stephen  
Chaney, Michael  
Chaney, Vincent  
Charnock, Anne  
Charnock, Jane  
Charnock, John, Jr.  
Charonko, John  
Chiartas, Gregory  
Chincheck, Julia  
Christian, Charles, (Burnwell)  
Ciccarello, Arthur  
Clark, Fred  
Clark, Mark  
Clarke, David  
Clarke, Lynn  
Clay, Lyell  
Cleek, David  
Clegg, Alicia  
Clifford, Michael  
Cline, Michael  
Clonch, Richard  
Colan, Owen, (South Charleston)  
Cole, Brenda, (Institute)  
Coleman, James  
Coleman, Leonard  
Collias, Gary  
Cometti, Joseph  
Conley, Maureen  
Cooper, James  
Cooper, Mary  
Cooper, Stuart, (South Charleston)  
Copeland, Leon  
Costello, Jennifer  
Courtney, William  
Covert, Charles, (St. Albans)  
Cowan, John  
Cox, Thomas, Jr.  
Coyle, Thomas, Jr.  
Crabtree, Franklin  
Craig, Brenda  
Craig, Thomas, Jr.  
Crandall, Grant  
Crandall, Penelope  
Crane, Michael  
Crewdson, James  
Crim, Joseph  
Crislip, Stephen  
Crittenden, Elizabeth  
Crow, Carol  
Cummings, Cecil  
Curia, Frank, (St. Albans)  
Curry, Arden  
Curry, Arden, II  
Cushman, Barry  
Custer, Jacquelyn  
Damewood, Thomas  
Daniels, Norman, Jr.  
Daugherty, George  
Daugherty, Suzanne, (Elkview)  
Davis, Cheryl  
Davis, Dana  
Davis, James, III  
Davis, K. Paul  
Davis, Robin  
DeBolt, Jack  
Deem, Pamela  
Del Giudice, Michael  
DeLaura, G.  
Denny, Peter  
Deutsch, Stanley  
DiPiero, Joseph  
Dissen, James  
DiTrapano, Rudolph  
DiVita, Nicholas  
Dobbs, William, Jr.  
Dodson, Raymond  
Donnelly, Charles, (Poca)  
Dorsey, John  
Douglas, Robert  
Downey, Mary  
Drescher, Alan  
Druckman, William  
Dues, Theodore, Jr.  
Duffield, George  
Dunbar, Charles, (Cross Lanes)  
Dunn, Charles  
Dunn, Randall  
Dusic, Ralph, Jr.  
Dusic, Sherri  
Duttine, Carl, (Dunbar)  
Eagloski, N., II  
Eardley, Edward  
Earles, Richard  
Elkins, Randall  
Elkins, Robert  
Elliott, Gregory, (Cross Lanes)  
Ellis, Larry, (St. Albans)  
Emch, Alvin  
Entsminger, Kurt, (South Charleston)  
Ericson, E. Dixon  
Eros, Mary  
Evers, Gregory  
Ewart, Ann  
Faber, David  
Fahrenz, Frederick  
Fakadej, Maria  
Farmer, Stephen  
Feinberg, Lee  
Feinberg, Mary  
Feinman, Paul  
Ferguson, Gail, (Institute)  
Ferguson, Mark  
Ferguson, Tracy  
Ferretti, David  
Ferretti, Jennie  
Field, William  
Fife, William  
Fisher, John  
Flaherty, Thomas  
Flanagan, Sherman, III

Flannery, David  
Fleisher, Barbara  
Fletcher, Carl, Jr.  
Fletcher, Robert  
Fluharty, Robert  
Forb, Lee  
Forbes, William  
Forman, Roger  
Foster, Michael  
Fowler, John  
Fox, Jan  
Fragale, Franklin, Jr.  
Frail, John  
Frampton, Paul  
Francis, Richard  
Francis, Robert  
Franckhauser, Steven  
Frasher, Michael  
Freedman, Joseph  
Freedy, Barbara  
Freeman, Bruce  
Freeman, Thomas, II  
Friedberg, Paul  
Friedman, Jack  
Frisk, Frederick, Jr.  
Frost, David  
Frutchey, Daniel  
Frye, Rodney  
Fuller, Cheryl  
Fulton, Charlene  
Furr, Emily  
Gage, Charles  
Gall, Francis  
Garlow, Charles  
Garrigan-McKowen, Laurie  
Garten, Charles, Jr.  
Garvin, James  
Gaujot, Phillip, (Cross Lanes)  
Gay, Linda, (Pratt)  
Gay, Priscilla, (St. Albans)  
Gee, Samme  
George, Fredric  
George, L. Anthony  
George, Larry  
George, Shawn  
Gerchow, James, (Sissonville)  
Gerwig, Janet  
Gerwig, William, III  
Ghiz, Theodore  
Gilbert, Ernest, Jr.  
Glaser, Richard  
Glass, Henry, III  
Glass, Robert  
Glasser, Martin  
Glover, David  
Godfrey, Robin  
Goern, Gillan  
Goldberg, Edward  
Goldberg, Robert  
Goldman, J. Crawford  
Good, Albert  
Goodwin, Andrew  
Goodwin, Janet  
Gorrell, Gregory  
Gottlieb, Richard  
Gould, Margaret  
Goulet, Denise  
Graff, Frank, Jr.  
Graham, Debra, (Cross Lanes)  
Green, Alice  
Green, Bruce  
Greene, David  
Greene, William  
Greenwood, Lowell  
Griffith, Jann  
Grinberg, Michele  
Gritt, Franklin, Jr., (Nitro)  
Grove, George, Jr.  
Groves, Vaughan  
Grubb, David L.  
Guerin, Geraldine  
Guthrie, George  
Hackney, John.  
Haight, Ann  
Haight, John  
Halkias, Anthony  
Hall, Cheryl  
Hall, Donald  
Hall, Edward  
Hall, Jeffrey, (Dunbar)  
Hall, Martin  
Hamb, William  
Hamrick, Clair, III  
Hamrick, Karen  
Hanley, Cletus  
Hanley, Steven  
Hanna, Homer, Jr.  
Hanna, Homer, III, (South Charleston)  
Hanna, Samuel  
Hanna, Thomas  
Hardesty, David, Jr.  
Hardway, Dan  
Hardy, David  
Harless, Larry  
Harper, Brenda  
Harpold, Robert, Jr.  
Hart, Gary  
Hartman, Robert, Jr.  
Haslebacher, Henry, II  
Hassan, Beedeah  
Haviland, James  
Hayes, Matthew  
Hayes, Thomas  
Hazard, Sprague  
Hazlett, William, (St. Albans)  
Hedges, Daniel  
Hedges, John, (Elkview)  
Helvey, Frank, Jr.  
Hendrickson, David  
Henry, Joseph  
Henshaw, Harry, III  
Hereford, Joe  
Hereford, Philip  
Herlihy, William  
Herndon, Milton  
Hess, Richard  
Hess, Steven  
Heywood, Thomas

- Hickok, Jack  
 Hicks, Elliot  
 Hicks, Nathan, Jr.  
 Higgins, David  
 Higgins, Leonard  
 Higgins, Thomas, Jr.  
 Hill, Franklin  
 Hill, John  
 Hill, Lee  
 Hill, Nancy  
 Hill, Robert  
 Hindes, Thomas  
 Hiserman, Edward  
 Hitt, Richard, (South Charleston)  
 Hoblitzell, John  
 Hoffman, Robert  
 Holbert, Mary  
 Holcomb, John  
 Holland, James  
 Holroyd, Frederick  
 Homburg, John  
 Hoover, Marianne  
 Horan, Bernard  
 Horn, Stephen  
 Horter, Josef  
 Hostler, Stanley  
 Howell, Robert, (Chesapeake)  
 Hoyer, Eugene  
 Hoyer, Ralph  
 Hubbard, J., Jr.  
 Huey, Lucy  
 Huffman, Jack  
 Huffman, Thad  
 Huffman, Timothy  
 Hull, Paul  
 Humphreys, James  
 Hunt, Douglas  
 Hunt, Lawrence  
 Hunter, J., Jr.  
 Hunter, Jimmie, (Nitro)  
 Hunter, Roger  
 Hurney, Julia  
 Hurney, Thomas  
 Hurt, Charles  
 Icard, Scott, (Elkview)  
 Jackson, Phillip  
 Jacobs, G.  
 Jarrell, Gary  
 Jarrell, James  
 Jeter, James  
 Jett, Suzanne  
 Johnson, Charles, Jr., (Dunbar)  
 Johnson, David, Jr.  
 Johnson, David, III  
 Johnson, David D.  
 Johnson, Nicholas  
 Jones, Charles, Jr.  
 Jones, Dewey  
 Jones, Estill, Jr.  
 Jones, Jeffrey  
 Jones, Keith, (Cross Lanes)  
 Jones, Richard  
 Jones, Willie, Jr., (Dunbar)  
 Jordan, Terry  
 Juba, Mildred  
 Kalwar, Nisar  
 Kanner, Ted  
 Kauffelt, James  
 Kauffelt, Mark  
 Kauffelt, Thaddeus  
 Kaufman, Kevin  
 Kaufman, Tod  
 Kay, John, Jr.  
 Kay, Robert  
 Keenan, John  
 Keener, Raymond, III  
 Keller, Michael  
 Kelley, Hiliary  
 Kelly, Michael  
 Kern, Franklin  
 Kershner, Mary, (Cross Lanes)  
 Kesner, Brent  
 Kessler, John  
 Kettering, Glen  
 Kiefer, Robert, Jr.  
 Kilmer, Douglas  
 Kincaid, Ronald, (St. Albans)  
 Kindt, Mark  
 King, Charles, Jr.  
 King, Gary, (St. Albans)  
 King, Robert  
 King, Vincent, (South Charleston)  
 Kinsolving, Neal  
 Kirkendoll, Ira  
 Kizer, John  
 Knapp, Faye, (South Charleston)  
 Kneafsey, Brian, Jr.  
 Knopf, Kenneth, (South Charleston)  
 Knopp, Steven  
 Kopelman, Larry  
 Koslow, Milton  
 Kossuth, Heidi  
 Koval, Susan  
 Kozak, John  
 Krivonyak, John  
 Kyger, David  
 Lacy, Gerald  
 Ladewig, Kim  
 LaFon, Timothy, (St. Albans)  
 Lambert, David  
 Lambert, Donald  
 Lambright, Anne  
 Lancianese, Richard, (St. Albans)  
 Lane, Charlott  
 Lane, Gordon  
 Lane, James  
 Lannan, Robert  
 Lantz, Clifford  
 Larson, Keith, (South Charleston)  
 Lavender, George, III  
 Lawrence, Michael, (South Charleston)  
 Lawson, Robert, Jr.  
 Lawson, Robert, III  
 Lea, Gale  
 Leaberry, John  
 Leach, Timothy  
 Leckie, Bruce  
 Lecocq, Amy



Lees, James, Jr.  
Leone-Williams, Trina  
Leslie, George  
Lester, William, Jr.  
Levander, Carl, (South Charleston)  
Lewis, Dean  
Light, Eber  
Lindroth, Richard, Jr.  
Lindsay, Richard  
Little, Barbara  
Litton, Frank  
Litton, Frank, Jr.  
Lively, William, Jr.  
Lobert, John  
Loeb, Charles  
Loeb, Charles, Jr.  
Loehr, Patricia  
Logsdon, Donald  
Long, Robert  
Lopez, Andrew, (Cross Lanes)  
Lorensen, Charles  
Lorensen, Pamela  
Louderback, Robert  
Louderback, Robin  
Love, Charles, Jr.  
Love, Charles, III  
Lovet, Chester  
Luby, Steven  
Lukens, John  
Lusk, Neva  
Lutz, John, Jr.  
MacCorkle, John  
MacCorkle, Sam  
Magnuson, Robert  
Mairs, John  
Mallory, Stephen, (Dunbar)  
Maloy, Mary Rich, (South Charleston)  
Mancusco, Joseph, Jr.  
Mann, Otis, Jr.  
Marden, Jack  
Markham, Gary  
Marland, Melissa  
Marlow, Michael  
Maroney, Thomas  
Martin, James  
Martin, Robert  
Martin, Roy  
Masinter, Allan  
Mason, Lori  
Masters, Marvin  
Matherly, Jeffrey  
Mattingly, William  
Max, Jack  
Maxwell, William, III  
May, Stuart  
McCarty, Jack  
McClougherty, John  
McClung, Jack  
McCorkle, Thomas  
McCormick, Jeremiah, (Nitro)  
McCoy, Frances  
McCullough, F.  
McCuskey, Alfred, II, (St. Albans)  
McCuskey, John  
McDavid, William  
McDevitt, Edward  
McDonald, Edmund  
McDonnell, Maynard  
McElwee, Charles  
McElwee, Douglas  
McElwee, Frances  
McFerrin, John  
McGinley, William  
McGowan, Steven  
McHenry, Deborah, (Cross Lanes)  
McIlwain, Merrell, II  
McIntyre, James  
McJunkin, Thomas  
McKee, Lydia  
McKittrick, William  
McKowen, James  
McLusky, Robert  
McMahon, David  
McMillion, James  
McMullen, Marshall, Jr.  
McQuain, Thomas, Jr.  
McQueen, James, Jr.  
McVey, Richard  
Mehalic, Jeffrey  
Melick, John  
Melton, John  
Merial, Martha  
Meyer, Stephen  
Michael, Luke, (Nitro)  
Michael, M.  
Miller, Charles, (St. Albans)  
Miller, Douglas  
Miller, Joseph  
Miller, Steven, (Cross Lanes)  
Miller, Taunja  
Miller, Timothy  
Miller, William, II  
Minor, Laird  
Mitchell, George  
Mitchell, John  
Mitchell, John, Jr.  
Mitchell, William  
Mohler, David  
Mohler, Dina, (South Charleston)  
Mohler, William  
Mohler, William, III  
Moore, Arch A., Jr.  
Moore, David  
Moore, John  
Moredock, Charles  
Moreland, Mark  
Moriarty, Matthew  
Morris, Donald  
Morris, Langdon  
Morrison, John  
Morrison, Philip, II  
Morton, Julia  
Morton, Mark, (South Charleston)  
Morton, William  
Mowery, Morris  
Mullens, Sharon  
Murphy, Elizabeth  
Murphy, Sandra

- Murphy, Timothy  
Murray, William  
Nason, Andrew  
Nelson, Cynthia  
Nelson, Kevin  
Nesius, John, (South Charleston)  
Neuner, John, III  
Newberger, Mary  
Nix, James  
Norton, Anna  
O'Connor, Otis  
O'Fiesh, Becky  
Ofsa, Joyce  
Oliver, Cynthia  
O'Neil, Robert  
Owen, Clarion, (South Charleston)  
Owen, Richard, (Dunbar)  
Palmer, John, IV  
Palumbo, Mario  
Parker, Cammie, (Clendenin)  
Parker, James  
Parr, John, (St. Albans)  
Parrish, Nicholas  
Parsons, Robert  
Paterno, Louie, Jr.  
Patterson, George, III  
Paxton, William, (Sissonville)  
Pearson, Creed  
Pepper, William  
Perdue, Kenneth  
Perfater, Charles  
Perfater, Paul  
Perrine, Amos  
Perrone, Bruce  
Persinger, Meredith  
Peters-Humphreys, Donna  
Peterson, James  
Peterson, Jan  
Pettigrew, Bernard, Jr.  
Pettry, Charles, Jr.  
Peyton, Angus  
Peyton, Harvey, (Nitro)  
Phalen, Charles, (St. Albans)  
Pickens, Mary  
Pierce, Robert, Jr.  
Pierson, James  
Piper, George  
Pleska, Paul  
Poe, Edgar, Jr.  
Poffenbarger, John  
Poffenbarger, Perry  
Pohl, W.  
Polak, John  
Poland, Kim  
Polk, Rhonda, (South Charleston)  
Pollitt, Robert, (South Charleston)  
Porth, William  
Potter, Jay  
Potter, Maria  
Potter, Sharon  
Potter, Thomas  
Potterfield, Phyllis  
Powell, William  
Power, Christopher  
Power, Elizabeth  
Power, William  
Powers, George.  
Preiser, Monty  
Price, Charles  
Price, Debra  
Price, Joseph.  
Price, Leslie  
Prunty, Allen  
Pullen, Gary, (Cross Lanes)  
Purbaugh, John  
Query, Joseph  
Ranson, Jerry  
Ranson, Ruth  
Raptis, Andrew, Jr.  
Ratliff, Ray  
Ray, John  
Ray, Marion, (Cross Lanes)  
Rebrook, William, III  
Reed, James, Jr.  
Reed, Roy  
Reese, Paul  
Reishman, James  
Rembrandt, Ann  
Renick, Myron  
Revercomb, Stephen  
Reynolds, Janis  
Riccardi, John  
Rice, William  
Rich, Wayne, Jr.  
Richardson, Andrew  
Riffe, Richard  
Riffie, Charles, II, (St. Albans)  
Riggs, Thomas  
Riley, Marshall, (Marmet)  
Roark, James  
Robb, Richard, (South Charleston)  
Roberts, Hubert  
Roberts, William, II  
Robinson, E.  
Robinson, Kenneth, Jr., (Cross Lanes)  
Robinson, William  
Rodak, Ann  
Rodak, Robert  
Rodecker, Deborah  
Rodecker, Robert  
Rodgers, Karen  
Rodgers, Richard  
Roeder, George, III  
Rogers, James  
Rogers, John  
Roles, Forrest  
Roller, Larry  
Rollins, John  
Rooker, Dennis  
Rooney, Arthur  
Rose, Herschel, III  
Ross, Alexander  
Ross, William  
Rosswurm, Richard  
Roush, John, (Winifrede)  
Rowe, Larry  
Rowe, Richard  
Rubenstein, Harry

Rugeley, Edward, III  
 Rugeley, Edward, Jr.  
 Russell, James  
 Sade, David  
 Salisbury, Howard, Jr.  
 Salsbery, Harold, Jr.  
 Sattes, Frederick  
 Sauter, Dennis  
 Sayre, Robert, Jr.  
 Scarr, Thomas  
 Scharf, William  
 Schluter, Sandra  
 Schuda, Daniel  
 Schulenberg, Robert  
 Schumacher, David  
 Schwirian, David  
 Selby, Stephen  
 Sensabaugh, Don, Jr.  
 Sergent, Stanley, Jr.  
 Serreno, Anthony  
 Shaffer, Winfield  
 Shapiro, David  
 Shapiro, Marc  
 Shapiro, Richard  
 Sharp, George  
 Shepard, Susan, (St. Albans)  
 Shepherd, James  
 Shepherd, Walton  
 Shepherd, Walton, III, (Sissonville)  
 Shepler, David  
 Sheppard, Dale, (Pratt)  
 Shinaberry, Sterl  
 Shipley, Ronald  
 Shuman, David  
 Sibray, John  
 Siegrist, Camden  
 Siegrist, Sydney  
 Siler, Harvey  
 Simmons, Lonnie, (Dunbar)  
 Simpson, Melody  
 Sinclair, Wayne  
 Sink, Deborah  
 Sisson, Sandra, (Sissonville)  
 Skaggs, John  
 Skeen, David, (St. Albans)  
 Skeen, Robert, Jr.  
 Slack, John, III  
 Slaughter, H.  
 Small, Stephen  
 Smith, Carolyn  
 Smith, Christopher  
 Smith, Clinton  
 Smith, Isaac, Jr.  
 Smith, John  
 Smith, Lynn  
 Smith, Martin, Jr.  
 Smith, Nora  
 Smith, Robert  
 Smith, Sarah  
 Smith, Thomas  
 Smith, William  
 Smoot, Douglas  
 Snyder, Benjamin, (Clendenin)  
 Snyder, Giles  
 Snyder, Harry  
 Snyder, James  
 Snyder, Jon  
 Southworth, Louis, II  
 Sovick, George, Jr.  
 Spaner, Ann, (Elkview)  
 Spieler, Emily  
 Spradling, Marshall  
 Stacy, Charles  
 Stajduhar, Michael  
 Standish, Arthur  
 Stanley, Thomas  
 Starsick, Joseph, Jr.  
 Steager, Dale, (South Charleston)  
 Steager, Merille  
 Steed, William  
 Stennett, Donald  
 Stepto, Rebecca  
 Stewart, Robert, Sr.  
 Stewart, Robert, Jr.  
 Stokes, George, (Spring Hill)  
 Stone, Paul  
 Stout, Diana  
 Stowers, Gerard  
 Straub, Hazel  
 Stuart, Corey  
 Stuart, David  
 Stucky, Carl  
 Stucky, James  
 Stump, Sarah  
 Sturgeon, James, Jr.  
 Sullivan, Sarah  
 Sullivan, Willard, Jr.  
 Supcoe, Donald  
 Surber, Charles, Jr.  
 Suter, Randall  
 Swartz, Mark  
 Sweeney, Thomas, (St. Albans)  
 Swisher, John  
 Swisher, Stephen, (Dunbar)  
 Taber, Morton  
 Tabit, Joanna  
 Tallman, Kenneth  
 Tantlinger, William, (St. Albans)  
 Tarr, Pamela  
 Tawney, Kenneth  
 Taylor, Harry, (Rand)  
 Taylor, Harry, II  
 Taylor, Larry  
 Taylor, Mark  
 Taylor, Robert  
 Taylor, Silas  
 Taylor, Stephen  
 Terrie, Philip  
 Thaxton, Everette  
 Thessin, Mark  
 Thomas, David  
 Thomas, Frederick, Jr.  
 Thomas, James  
 Thomas, Judith  
 Thomas, Mitchell, (St. Albans)  
 Thomas, Steven  
 Thompson, Brentz, (St. Albans)

Thompson, John, Jr.  
 Thompson, Stephen  
 Tinder, Thomas  
 Tingler, Harley, (St. Albans)  
 Tinney, John  
 Todd, Janet  
 Tomassetti, Daniel, (Cross Lanes)  
 Tomchin, Robert  
 Tompkins, Roger, II  
 Toon, Cassius  
 Toussaint, William  
 Tracy, Ray  
 Treadway, Kristi  
 Trent, Delores, (St. Albans)  
 Trent, Thomas, (St. Albans)  
 Triplett, Gary, (South Charleston)  
 Turley, Murhl, Jr.  
 Turley, Murhl  
 Turner, James  
 Turner, Wendel  
 Turner, William, III  
 Tyree, Lew, (St. Albans)  
 Upton, William  
 Vanderford, Thomas, IV  
 VanDervort, Deborah, (Elkview)  
 VanGilder, Jeffrey  
 Vannoy, Daniel  
 Vaughan, Dennis, Jr.  
 Victorson, Michael  
 Wagner, Walter, Jr., (Dunbar)  
 Wakefield, Jeffrey  
 Walker, Bruce  
 Walker, Charles  
 Walker, David  
 Wallington, James  
 Warder, Ellen  
 Warfield, Dawn  
 Watkins, William, III, (South Charleston)  
 Watson, James  
 Watson, Karen, (South Charleston)  
 Weaver, John, (South Charleston)  
 Weaver, William  
 Weber, Stephen  
 Weiford, Arnold  
 Weinberger, Robert  
 Weise, Suzanne  
 West-Bentley, Claudia  
 Whisnand, William  
 White, Steven F.  
 White, Steven H.  
 Whitman, Benita, (Elkview)  
 Whitmyer, Reagan  
 Wilcher, Geoffrey  
 Wilkerson, Thomas  
 Williams, Gene, (South Charleston)  
 Williams, James  
 Williams, Robert  
 Wilson, Nancy, (St. Albans)  
 Wilson, Robert, (St. Albans)  
 Wilson, Thomas  
 Winter, Larry  
 Winton, Christopher  
 Wise, Robert  
 Withers, Richard

Withrow, James  
 Wittemeier, Susan  
 Wolfe, Barry  
 Wolfe, Cheryl  
 Wolfe, Roger  
 Wolpert, Robert  
 Wood, Henry, III  
 Woodroe, Stephen  
 Woods, Jeff  
 Woods, John, III  
 Woody, Charles  
 Wright, Chester  
 Wright, Mary  
 Wright, Marye  
 Wyant, David  
 Yancey, Benjamin, Jr.  
 Yaussy, David  
 Yeager, Charles  
 Yeary, Jo Ellen, (South Charleston)  
 Yeary, John, (South Charleston)  
 Yost, Brian  
 Young, Laura  
 Zak, Robert  
 Zerbe, Samuel  
 Zerbe, Thomas

## LEWIS

Created in 1816, from Harrison County and named for Colonel Charles Lewis, famous soldier and leader among the Virginia Pioneers, who was killed at the Battle of Point Pleasant in 1774.

Jackson's Mill, five miles north of Weston, the boyhood home of the famous Confederate General, Thomas J. "Stonewall" Jackson, is the location of the state-owned 4-H camp for boys and girls. Old Mill opened as Museum during June, July and August each year.

The first Methodist Protestant Church in the United States was organized by John Mitchell and David Smith at Old Harmony Church, near Jane Lew, in 1829.

Leading Industries and Chief Agricultural Products: Glass and glassware, petroleum, natural gas, lumber; livestock, dairying, hay grain and poultry.

Banks: Citizens Bank; Weston National Bank; Stonewall National Bank.

Municipalities: Jane Lew, Weston.

County Seat: Weston.

Magisterial Districts (3): Courthouse-Collins Settlement, Hacker's Creek-Skin Creek and Freeman's Creek.

Voting Precincts: 24.

**Area:** 391.35 square miles.

**Population (1980):** 18,813.

### COUNTY OFFICIALS

(Post office address Weston, unless otherwise indicated)

#### Circuit Court (26th Judicial Circuit)

**Judge:** Thomas H. Keadle, (D),  
Buckhannon.

**Terms of Circuit Court:** First Monday in March, third Monday in July and first Monday in November.

**Clerk:** Lela Gerstner, (D).

**Court Reporters:** Irene Ross; Patricia Kiddy.

**Commissioners:** Gerald H. Brooks; W. T. Weber, Jr.; John S. Holy; R. Russell Stobbs.

**General Receiver:** John R. Haller.

**Magistrates:** James D. Moody; Sharon Seckman.

#### County Officers

**Assessor:** Margaret Ann Perrine, (R).

**Board of Education:** Alvy Butcher; Blaine Harbert; Sam Marchio; Earl Perrine; Gayle Weber.

**County Clerk:** Mary Lou Myers, (R).

**County Commission:** William Kafer, (D); James R. Anderson, (D); Gerald Stalnaker, (R).

**County Coordinator:** James P. Gladkosky, (R).

**Terms of Court:** Monday of each week.

**Prosecuting Attorney:** Harold E. Bailey, Jr., (R).

**Sheriff:** Ralph Hall, (R).

**Fiduciary Commissioners:** Gerald H. Brooks, (D); Lucille Wagoner, (R); W. T. Weber, Jr., (D); John S. Holy, (R).

**County Superintendent of Schools:** Paul Callahan.

**County Agricultural Agent:** Roberta Diane Burke.

**Home Demonstration Agent:** Linda Sue Bull.

**President Farm Bureau:** Wilbur Swisher.

**President Farm Women's Council:** Gussie Evans.

**Department of Human Services:**  
**Area No. 15 Administrator:** Joseph Turner.

**Board of Health:** Teresa M. Messenger; Arnett Snyder; Susan Thomas; Mary Louise Rinehart; Edward D. Bennett.

**Health Officer:** C. T. Livley, M.D.

**Parks and Recreation Commission:** Paul Herron, Chairman; John Hinzman, Treasurer; Bonnie Kratovil, Legal Advisor; Jerry Porter; William Ward; James Anderson; John Hyre; Glenn Brown, Jr.; Charles Hall; W. D. (Bill) Chapman; Eleanor Epps.

### DEMOCRATIC COUNTY EXECUTIVE COMMITTEE

#### Officers

**Chairman:** O. E. Donaldson.

**Associate Chairman:** Mary Lou Gum.

**Secretary:** Sara Piercy.

**Treasurer:** James T. Kratovil.

#### Members

**Courthouse-Collins Settlement District:** Charles A. Bennett; John C. Fealy; Sara B. Piercy; Vieve Stewart.

**Hackers Creek-Skin Creek District:** O. E. Donaldson; James T. Kratovil; Evelyn Johnson; Sandra S. Johnston.

**Freemans Creek District:** William J. Skidmore; Mary Lou Gum; Charles E. Smith; Marjorie Dewey.

### REPUBLICAN COUNTY EXECUTIVE COMMITTEE

#### Officers

**Chairman:** Margaret Adams.

**Secretary:** Clara Madge McNemar.

**Treasurer:** Mary Jane Fox.

#### Members

**Courthouse-Collins Settlement District:** Gale Craig; Chloe Kerrigan; Junior Mealey; Leonard R. McClain..

**Hackers Creek-Skin Creek District:** Mary Jane Fox; Clara Madge McNemar; W. D. Chapman; Andy Fox.

**Freemans Creek District:** Beth Cross;

Margaret Ann Perrine; Douglas Stalnaker;  
Hobert Williams.

### ATTORNEYS

(Post office address Weston, unless  
otherwise indicated)

Bailey, Harold, Jr.  
Bennett, Hunter, Jr.  
Brooks, Gerald  
Greene, Bryan, (Jane Lew)  
Haller, John  
Holy, John  
Kratovil, Bonnie  
Kratovil, James  
Morris, Robert  
Nicholson, Deborah, (Jane Lew)  
Rush, John  
Smith, DaCosta, Jr.  
Stobbs, Robert  
Stultz, Robert  
Vance, Alice  
Wagoner, Joseph  
Weber, William  
Wilson, Charles

### LINCOLN

Formed in 1867 from parts of Cabell, Putnam, Kanawha and Boone Counties, and named in honor of Abraham Lincoln, the sixteenth President of the United States.

Leading Industries and Chief Agricultural Products: Petroleum, natural gas, lumber; tobacco, corn, potatoes.

Banks: Lincoln National Bank of Hamlin; First National Bank of West Hamlin.

Municipalities: Hamlin, West Hamlin.

County Seat: Hamlin.

Magisterial Districts (6): 1, 2, 3, 4, 5 and 6.

Voting Precincts: 27.

Area: 437.04 square miles.

Population (1980): 23,675.

### COUNTY OFFICIALS

(Post office address Hamlin, unless  
otherwise indicated)

#### Circuit Court (25th Judicial Circuit)

Judges: Jerry W. Cook, (D), Chief Judge, Madison; E. Lee Schlaegel, (D). Hamlin.

Terms of Circuit Court: Third Monday in January, April and September.

Clerk: Shirley Mullins, (D), Griffithsville.

Court Reporter: Clara Miller.

Probation Officer: Paul Stone.

Magistrates: Dennie Vandelinde, (D); Helen F. McCormick, (D), Sod.

### County Officers

Assessor: Jerry A. Weaver, (D).

Board of Education: George Chapman, Branchland, President; Billy J. Smith, Griffithsville; Billy Eugene Pauley, Alum Creek; Charles Frederick Curry; R. Kent Hall, Yawkee.

County Clerk: Larry Z. Adkins, (D), Harts.

County Commission: Vernon McCoy, (D), President; Paul D. Duncan, (D); Buster Stowers, (D).

Terms of Court: First Thursday each month at 3:30 p.m.

Prosecuting Attorney: C. Joseph Stevens, (D).

Sheriff: Kenneth Whitten, (D), Woodville.

Surveyor: Douglas White, (D), Yawkee.

Fiduciary Commissioners: Boyce Griffith, (D); C. Joseph Stevens, (D).

County Superintendent of Schools: Harold Smith.

Emergency Services Director: T. K. Lageman.

County Agricultural Agent: Lee Godbey.

Home Demonstration Agent: Winalec Blackwood.

Department of Human Services:

Area No. 16 Administrator: Thomas P. Gunnoe.

Board of Health: Don Ramey, Chairman; Marie Spurlock; Paul D. Duncan; Lowell Spears; Avanelle Footen.

Health Officer: Dr. G.O. McClellan, (D).

Nurse: Irma Lovejoy.

Clerk: Joyce Shepherd.

Sanitarian: Gail Harris.

Road Maintenance Superintendent: Larry Pauley, (R), Sod.

**DEMOCRATIC COUNTY  
EXECUTIVE COMMITTEE**

**Officers**

**Chairman:** Larry Z. Adkins, Harts.  
**Associate Chairmen:** Marjorie Griffith,  
Alum Creek; Freeman White, Midkiff.

**Vice Chairman:** A. J. Curry.

**Secretary:** Delbert Pullen, West Hamlin.

**Treasurer:** Jerry Weaver.

**Members**

**District 1:** A. J. Curry; Maxine Pullen.

**District 2:** Lewis Runyon; Regina Loftis.

**District 3:** Donald C. Whitten; Belinda  
Sue Nelson.

**District 4:** Keith Alan Johnson; Virginia  
McComas.

**District 5:** Conrad F. Hoke; Brenda F.  
Baker.

**District 6:** George Shelton; Jewel  
Brumfield.

**REPUBLICAN COUNTY  
EXECUTIVE COMMITTEE**

**Officers**

**Chairman:** Susan Pauley.

**Vice Chairman:** Dick Workman.

**Secretary:** Joy Mannon.

**Treasurer:** Helen Hauldren.

**Members**

**District 1:** Gary David Woodall; Phyllis J.  
Ashworth.

**District 2:** Harold L. Bias; Paulette  
Lovejoy.

**District 3:** Denver H. Hall; Helen Miller.

**District 4:** Luster R. Estep; Betty Midkiff.

**District 5:** Lowell Donahue; Imogene Noe.

**District 6:** Golden Harold Kirk; Jewel M.  
Workman.

**ATTORNEYS**

(Post office address Hamlin, unless  
otherwise indicated)

Alford, Jerry, (Alum Creek)  
Allen, Richard

Camilletti, David  
Dalporto, Susan  
Griffith, Boyce  
Hoke, Jay, (Midkiff)  
Jackson, Lloyd, II  
McCann, Ronald  
Stevens, Charles  
Stevens, William

**LOGAN**

Formed in 1824 from parts of Giles, Taze-  
well, Cabell and Kanawha Counties (Vir-  
ginia), and named for Logan, famous Indian  
chief of the Mingo tribe.

**Leading Industries and Chief Agricultural  
Products:** Coal, lumber, electric power; live-  
stock, dairying, corn, potatoes.

**Banks:** National Bank of Logan; The  
Logan Bank & Trust Co.; Bank of Man; Bank  
of Chapmanville; First Empire Federal Sav-  
ings & Loan; The American National Bank.

**Municipalities:** Logan, Man, Chap-  
manville, Mitchell Heights, West Logan.

**County Seat:** Logan.

**Magisterial Districts (9):** Guyan, Island  
Creek, Logan, Triadelphia, Buffalo, Chap-  
manville, East, West and Northwest.

**Voting Precincts:** 53.

**Area:** 455.82 square miles.

**Population (1980):** 50,679.

**COUNTY OFFICIALS**

(Post office address Logan, unless  
otherwise indicated)

**Circuit Court (7th Judicial Circuit)**

**Judges:** J. Ned Grubb, (D), Chief Judge;  
Eric H. O'Briant, (D).

**Terms of Circuit Court:** Second Monday in  
January, May and September.

**Clerk:** Alvis Porter, (D).

**Court Reporters:** Larry Coffindaffer; Jane  
Ragland.

**Commissioners in Chancery:** Hugh C.  
Avis; Charles T. Bailey; John Bennett; Brad  
Pyles; Joseph F. Wagner.

**Divorce Commissioners:** Hugh C. Avis;  
Charles T. Bailey; John Bennett; Brad Pyles;  
Joseph F. Wagner.

**Probation Officers:** Thomas L. Fink, (D); Debra LaDoucer, (D).

**Juvenile Referee:** Thomas L. Fink, (D).

**Juvenile Probation Officer:** Jack H. Legg.

**State Parole Officer:** Carol Fritch.

**Magistrates:** James C. Evans; Leonard Codispoti; Johnny Mendez.

### County Officers

**Assessor:** J. T. Godby, (D).

**Board of Education:** Robert L. Gilliam, Stollings, President; Naaman Godby, Chapmanville; Mrs. Amos Doss, Wilkinson; Kenneth Zigmond, Chapmanville; Danny Ellis, Chapmanville.

**County Clerk:** Glen D. Adkins, (D).

**Chief Deputy:** A. J. Spencer, Jr.

**Probate Clerk:** Sue Boytek.

**County Commission:** Mark S. Spurlock, (D), President; Arthur E. Kirkendoll, (D); Jack Robertson, (D).

**County Administrator:** Danny Ellis.

**Terms of Court:** Fifth day in each month.

**Prosecuting Attorney:** Donald C. Wandling, (D).

**Assistants:** Thomas A. Zamow; Mark C. Campbell; Roger Perry.

**Sheriff:** Thomas A. Tomblin, (D).

**Surveyor:** Charles Stone, (D).

**Fiduciary Commissioners:** John C. Valentine, (R); Bernard Spaulding, (R); Jerry White, (D); Charles T. Bailey, (D).

**Coroner:** Dr. C. F. DeLara.

**Registrar of Vital Statistics:** Betty Costa.

**County Superintendent of Schools:** Dr. Sam P. Sentelle.

**Associate Superintendent of Schools:** Jack D. Garrett, Kistler.

**Assistants:** George Klipa, Man; Willie Akers, West Logan.

**Emergency Services Director:** James A. Singleton.

**Extension Agent Home Economist:** Gloria Nichols.

**County Agricultural Agent:** (Vacancy).

**County 4-H Agent:** Donna Ledger.

**Department of Human Services:**  
**Area No. 21 Administrator:** Edsel Aliff, Fort Gay.

**Board of Health:** Dr. Coleman C. Hatfield, Chairman; Lila Hinchman; C. David Morrison; Charles H. King; Harvey D. Arms.

**Health Officer:** Dr. James H. Wright, D.O., Physician Director.

**Administrative Supervisor:** Jacqueline Maynard.

**Nurses:** Josephine Sigmon, R.N.; Eloise L. Gilmore, R.N.; Betty Griffin, R.N.; Judy Cope, R.N.

**Sanitarian:** Phyllis Walker.

**Road Maintenance Superintendent:** Robert Adkins, (R).

### DEMOCRATIC COUNTY EXECUTIVE COMMITTEE

#### Officers

**Chairman:** Charles Gilliam.

**1st Vice Chairman:** Earl Williamson.

**2nd Vice Chairman:** Jerry Freeman.

**Associate Chairman:** Lisa Dowden.

**Secretary:** Phyllis Adkins.

**Treasurer:** Carol Hoosier.

**Parliamentarian:** Dan Dahill.

#### Members

**Guyan District:** Mark Jones, Peach Creek; Phyllis Adkins, Justice Addition.

**Island Creek District:** Benny R. Adkins, Monaville; Virginia Vance, Omar.

**Logan District:** A. Claude Ellis; Jean H. Queen.

**Triadelphia District:** Pat R. Flowers, Davin; Patricia Duba Gillespie, Bruno.

**Buffalo District:** Carol Hoosier, Amherstdale; Jimmy Blevens, Amherstdale.

**Chapmanville:** Jerry Freeman, Big Creek; Judy A. Browning, Chapmanville.

**East District:** Thomas Caldwell, Lyburn; Lisa Hipshire Dowden, Yolyn.

**Northwest District:** Cole Blair, Harts; Melissa D. Evans.



West District: Pete M. Codispoti, Holden;  
Kathy Farley Moore, Mt. Gay.

**REPUBLICAN COUNTY  
EXECUTIVE COMMITTEE**

**Officers**

**Chairman:** Lloyd Brumfield.

**Vice Chairman:** Jack Hunter.

**Associate Chairman:** Dianne Dewey.

**Treasurer:** A. Tom Weaver.

**Secretary:** Katy Burdette.

**Members**

Guyan District: T.K. Killen; Dianne M. Dewey.

Island Creek District: Lloyd E. Brumfield, Switzer; Clella Yeager, Switzer.

Logan District: Roger Henry; Juanita Lanthorne.

Triadelphia District: Don Brown, Jr., Man; Becky Krantz Browning.

Buffalo District: Harvey Arms, Jr., Man; Mrs. Charlie Cowan, Braeholm.

Chapmanville District: Walter Hager, Chapmanville; Sadie Killen, Chapmanville.

East District: Bill Ingram, Dehue; Emily Casterline, Sharples.

West District: Alvin Thompson, Holden; Inez Jeffrey, Whitman.

Northwest District: James I. Brown, Mt. Gay; Shirley Baisden, Verdunville.

**ATTORNEYS**

(Post office address Logan, unless otherwise indicated)

Bailey, Charles  
Bennett, John  
Campbell, Mark  
Codispoti, Kelly  
Dahill, Daniel, (West Logan)  
Eiland, Edward  
Ellis, Glyn  
Esposito, John  
Esposito, Michael  
Esposito, Thomas  
Ferrell, Kathy  
Ferrell, Vernon, II  
Glenn, John  
Hobbs, Mark  
Noone, Robert

Oakley, Harold, Jr.  
Partain, George  
Perry, Roger  
Perry, Susan  
Pyles, Bradley  
Sheridan, Paul  
Smith, William  
St. Germain, Marcelle, (Chapmanville)  
Valentine, John  
Wagner, Joseph, (Chapmanville)  
Wagner, Rose  
Walker, James  
Wandling, Anne  
Wandling, Donald  
White, Jerry  
Wilson, Amos  
Witten, William  
Zamow, Thomas

**MARION**

Created in 1842 from parts of Monongalia and Harrison Counties, and named in honor of General Francis Marion, of Revolutionary War fame, known in history as "The Swamp Fox."

Leading Industries and Chief Agricultural Products: Coal, glass and glassware, petroleum, natural gas, aluminum sheets, mining machinery, fluorescent lamps, sealed-beam lamps, plumbing fixtures, electric power; livestock, hay and grain, dairying, poultry.

Banks: City National; Community Savings Bank of Wadestown, Fairview; First Exchange, Mannington; First National, Monongah; First National Bank in Fairmont; Security Bank; Community Banks and Trust N/A; Middletown National Bank; Charleston Federal Savings & Loan; Fairmont Onized Federal Credit Union; First Standard Savings, F.A.

Municipalities: Barrackville, Fairmont, Fairview, Farmington, Mannington, Monongah, Rivesville, Worthington, and Grant Town.

**County Seat:** Fairmont.

**Magisterial Districts (3):** West Augusta; Middletown and Palatine.

**Voting Precincts:** 84.

**Area:** 313.55 square miles.

**Population (1980):** 65,789.

**COUNTY OFFICIALS**

(Post office address Fairmont, unless otherwise indicated)

**Circuit Court (16th Judicial Circuit)**

**Judges:** Fred L. Fox II, (D), Chief Judge; Rodney J. Merrifield, (D).

**Terms of Circuit Court:** Second Monday in March, June and November.

**Clerk:** Barbara A. Core, (D).

**Court Reporters:** Mary L. Radcliffe; Terri Cheslock.

**Law Clerk:** (Vacancy).

**Commissioners in Circuit Court:** Alfred J. Lemley, (D); Louis Schoolnic, (D); James H. Hearst, (D); Frank V. Sanalone, (D); David R. Janes; Anthony J. Julian.

**Family Law Master:** David Born.

**General Receiver:** Charles Hawkins, (D).

**Mental Hygiene Commissioners:** G. Richard Bunner; Dana Shay, Assistant.

**Adult Probation Officer:** Jay Basilla.

**Juvenile Probation Officers:** Beth Watson.

**Magistrates:** Muriel L. Twyman; James P. Feltz; Ronald L. Crislip; C. Frank Jones.

**County Officers**

**Assessor:** Thomas M. Davis, (D).

**Board of Education:** James Saunders; Harold Duvall; Robert Stewart; Dixie Yann; Dr. George Boyles.

**County Clerk:** Janice Cosco, (D).

**County Commission:** James E. Sago, (D); Betty E. Gill, (D); Raymond V. Prozzillo, (D).

**Administrative Assistant:** John Carson.

**Terms of Court:** First Monday of January, April, July, and September.

**Prosecuting Attorney:** Jay Montgomery Brown, (D).

**Sheriff:** Junior Slaughter.

**Surveyor:** Donald Moran.

**Fiduciary Supervisor:** David A. Glance.

**Fiduciary Commissioners:** Gregory T. Hinton; Paul E. Parker III; Frank V. Sansalone.

**Medical Examiner:** Warren Pistey.

**County Superintendent of Schools:** John Myers.

**Emergency Services Director:** Thomas Marlowe.

**County Extension Agent:** Dayton J. Michael, (R).

**President Farm Bureau:** John Victor.

**President Marion County Homemakers:** Leona Willard.

**Farmer's Home Administrator:** Okey F. Gallien, Jr., County Supervisor.

**District Director:** Irving M. Byers.

**Department of Human Services:**

**Area No. 3 Administrator:** Charles R. Young II.

**Board of Health:** Robert K. Powell; Nick Fantasia, (D); Lucy Stillings; Stephen R. Brooks; Raymond Prozzillo.

**Health Officer:** Govind Patel, M.D. (Part-time).

**Sanitarians:** Gerald W. Ashcraft; Robert White; Hassan EbrahimKahan.

**Road Maintenance Superintendent:** Harold Eugene Beerbower.

**DEMOCRATIC COUNTY EXECUTIVE COMMITTEE****Officers**

**Chairman:** Robert H. Mollohan.

**1st Vice Chairman:** James E. Sago.

**2nd Vice Chairman:** Janice Cosco.

**Secretary:** Linda J. Kisner.

**Treasurer:** Kay Hropog.

**Members**

**Fairmont District-Outside:** Jack White, Jr.; Karen Cyrenkowski, Barrackville.

**Grant District:** Guy Toothman; Betty Toothman.

**Lincoln District:** Judd Ashcraft; Libby Jenkins, Farmington.

**Mannington District:** Howard Wyckoff, Mannington; Carol J. White.

**Paw Paw District:** James E. Sago, Rivesville; Rose M. Angelino, Rivesville.

**Union District:** Lowell Satterfield; Janice Cosco.

**Winfield District:** Fred D. Bosley; Sandy Markley Kerens.

**City of Fairmont**

**District 1:** Harry Potesta; Debbie Talerico.

**District 2:** Louie A. Bernardo; Mary G. Merrifield.

**District 3:** William J. Shannon; Evelyn Cinalli.

**District 4:** Manuel Garcia, Jr.; Rose A. Garcia.

**District 5:** Asa Davison; Alberta Brown.

**District 6:** James R. Pinnell; Virginia Pinnell.

**District 7:** Dominick J. Romino; Zola Bracken.

**District 8:** Frank Zasloff; Yolanda Napple.

**District 9:** Sam Julian; Ruth Newhouse.

**REPUBLICAN COUNTY EXECUTIVE COMMITTEE**

**Officers**

**Chairman:** Franc Stern.

**Vice Chairman:** John Moran.

**Secretary:** Phyllis Hall.

**Treasurer:** Neel Frye.

**Members**

**Fairmont District:** James Bowman; (Vacancy).

**Grant District:** Anna Marie Greco; Rick DeGraff.

**Lincoln District:** James J. McGraw; Della M. McGraw.

**Mannington District:** Edward Price; Ruth DeVaul.

**Paw Paw District:** Robert Tinnell; Judith Robinson.

**Union District:** Claude Kinty, Colfax; Margaret L. Hill.

**Winfield District:** Fred J. Bowman; Evelyn S. Bowman.

**City of Fairmont**

**District 1:** John Drennen; Shari Drennen.

**District 2:** (Vacancies).

**District 3:** (Vacancies).

**District 4:** Barbara J. Hawk; Sam Rutherford.

**District 5:** John A. Moran; Nadine W. Ezelle.

**District 6:** Neel Frye; Pauline Frye.

**District 7:** (Vacancy); Elouise L. Lowther.

**District 8:** Gerald Warren; Phyllis Hall.

**District 9:** Francis T. Lauzau II; Grace A. Satterfield.

**ATTORNEYS**

(Post office address Fairmont, unless otherwise indicated)

- Abate, Kathleen
- Aloi, Michael
- Amos, John
- Amos, Robert
- Anderson, Charles
- Beveridge, Brent
- Born, David
- Brooks, Stephen
- Brown, Jay
- Brown, Jon
- Bunner, Gaynon
- Bunner, Patricia, (Fairview)
- Bunner, William, (Fairview)
- Carrick, Carey
- Clagett, Michael
- Clay, Percy
- Cohen, Richard
- Cohen, Robert, Jr.
- Critchfield, Charles
- Cronin, Harry, Jr.
- Curry, Roger
- Devison, Roderick
- Fucillo, Rocco
- Glance, David
- Gorey, Robert
- Hamilton, Neal
- Hammack, Gloria, (Mannington)
- Hanway, John
- Hayes, Benjamin
- Hearst, James
- Higinbotham, George, Jr.
- Higinbotham, John
- Hinton, Gregory
- Hodges, Debra
- Holmes, William
- Humphries, Judy
- Ireland, Thomas
- Jack, Gary
- Janes, David
- Johnson, William
- Jones, Carter
- Julian, Anthony
- Kennedy, Edward
- Lemley, Alfred

Liotta, James  
 Manchin, Timothy  
 Maruka, Ross  
 Mascara, Frank  
 McAteer, James, (Worthington)  
 McIntire, John  
 McLaughlin, Susan  
 Miller, Kenneth  
 Moran, Kenneth  
 Murray, Alfred  
 Nesselrotte, Toni  
 Nutter, William  
 Parker, Paul, Jr.  
 Parker, Paul, III  
 Petty, Philip  
 Pitrolo, Jo  
 Potesta, Woodrow  
 Prichard, Philip, (Mannington)  
 Putnam, Alfred  
 Ribel, Frank  
 Riggi, David  
 Romino, Dominick, II  
 Rose, Elisabeth  
 Rose, Herschel  
 Sago, James  
 Sansalone, Frank  
 Sansalone, Kevin  
 Schoolnic, Louis  
 Schumacher, Glenn, (Mannington)  
 Shay, Dana  
 Sheppard, Thomas  
 Shields, Charles  
 Simons, Kenneth  
 Snyder, Edward  
 Sorrells, Amy  
 Southern, Duane  
 Stanton, Edward  
 Stanton, George, Jr.  
 Stanton, George, III  
 Stanton, Shirley  
 Taylor, Jennifer  
 Tharp, J.  
 Tucker, Ronnie  
 Watkins, James, Jr.  
 Watson, James  
 Webb, Benjamin, II  
 Weygandt, Richard  
 Widney, Harry  
 Williams, Capt. Roger  
 Williams, David  
 Wilson, Patrick, (Mannington)  
 Winter, Robert  
 Woods-Coffindaffer, Susan  
 Yokum, Karen

## MARSHALL

Formed from Ohio County in 1835 and named for John Marshall, for thirty-four years Chief Justice of the United States Supreme Court. Elizabethtown, named as the

county seat in the act creating the county, was combined with Moundsville in 1866.

**Leading Industries and Chief Agricultural Products:** Iron and steel, glass and glassware, chemicals, coal, clothing, natural gas; hay and grain, dairying, fruit, vegetables, sheep.

**Banks:** First National Bank, Cameron; Bank of McMechen; First National Bank, Moundsville; Mercantile Banking and Trust Company; Peoples Federal Savings & Loan.

**Municipalities:** Benwood, Cameron, Glen Dale, McMechen, Moundsville.

**County Seat:** Moundsville.

**Magisterial District (3):** Districts No. 1, No. 2 and No. 3.

**Voting Precincts:** 58.

**Area:** 315.26 square miles.

**Population (1980):** 41,608.

### COUNTY OFFICIALS

(Post office address Moundsville, unless otherwise indicated)

#### Circuit Court (2nd Judicial Circuit)

**Judges:** Richard A. Warmuth, (D), Chief Judge; Steven D. Narick, (D).

**Terms of Circuit Court:** Second Tuesday in March, July and November.

**Clerk:** David R. Ealy, (R).

**Court Reporters:** Jamie Belifore; Cindy Marchbank.

**Commissioners (Part I and Part II):** Don A. Barr, Glen Dale; Raymond R. Hyre; John T. Madden; G. Charles Hughes, Glen Dale.

**General Receivers (Part I):** Merritt Allender.

**General Receivers (Part II):** Merritt Allender.

**Juvenile Probation Officers:** Mike Kotson; Debra Fogle.

**Adult Probation Officers:** Terry Huffman; Patty A. Loebig.

**Magistrates:** David M. Buzzard; Mark A. Kerwood, Wheeling; Robert L. Lightner.

#### County Officers

**Assessor:** Alfred W. Clark, (R), Cameron.

**Board of Education:** Chester H. Dobbs,

President; Dr. James S. Wilson; George M. Manning; Pam Ovies; Joe K. Blair.

**County Clerk:** Norma Glover Sine, (D).

**County Commission:** J. Donald Krupica, (D), McMechen, President; Donald K. Mason, (R); Howard L. Byard, (D), Glen Dale.

**Administrator:** Ralph Mikasen.

**Terms of Court:** First Tuesday in January, April, July and October.

**Prosecuting Attorney:** Thomas E. White, (D).

**Sheriff:** Donald Bordenkircher, (D), McMechen.

**Surveyor:** Charles V. Eller.

**Medical Examiner:** Dr. Manuel Villaverde.

**County Superintendent of Schools:** Donald A. Haskins, Glen Dale.

**Emergency Services Director:** Michael Kudlak.

**Club Agent:** Alice K. Dolu.

**Home Demonstration Agent:** Sue Riggs.

**President Farm Bureau:** Harley Lilley.

**President Extension Homemakers Council:** Mary Jane Palmer.

**Department of Human Services:**

**Area No. 1 Administrator:** Ronald Pattison.

**Board of Health:** Joseph Rodriques, Jr., Chairman, (D), Glen Dale; Edward J. Zwolsensky, (R); Marie Doty, (D); J. Donald Krupica, (D); Thomas Dobbs, (R), Glen Dale.

**Health Officer:** David L. Ealy, M.D.

**Road Maintenance Superintendent:** Charles Majewski.

**DEMOCRATIC COUNTY EXECUTIVE COMMITTEE**

**Officers**

**Chairman:** Richard B. Ward.

**Vice Chairman:** Eileen Yanni.

**Secretary:** Helen Salvoldi.

**Treasurer:** Dorothy Sedosky.

**Members**

Myrtle Andrews; Dorothy Sedosky; Dare

Anderson; Bess R. Garcia; Eileen Yanni; Emil Jelacic; Helen Savoldi; Jean Markowicz; Lucille M. Hartley; Bill Bandy; Barbara Scott; Rosemary Cain; Linda Lightner; David Noller; Cathy Burdette; Richard Gustason; George Vance; Shirley Bordenkircher; Phyllis Pifer; Donald Schafer; Thomas Johnson; Robert T. Montes; Connie Howard; Glen R. Miller; James P. Reid.

**REPUBLICAN COUNTY EXECUTIVE COMMITTEE**

**Officers**

**Chairman:** W. Vernon Smith, Jr.

**Vice Chairman:** Lorna Hall.

**Treasurer:** Rosalee Long.

**Secretary:** Florence Hawkey.

**Associate Chairman:** Shirley Overfield.

**Members**

James Hartfield; Lorna Hall; W. Vernon Smith, Jr.; Shirley Overfield; William E. Kern; Florence Hawkey; Rosalee Long; Phyllis G. Elson; Betty Ward; Margaret Pegg; Wayne Irons; Charles Chne; Keith Jones; Nancy Coen; David Jones; Leonard Davis; William Kerns; Virginia Kahlbaugh; David J. Kahlbaugh.

**ATTORNEYS**

(Post office address Moundsville, unless otherwise indicated)

Baker, Daniel  
 Barr, Don  
 Berry, Rodney  
 Chase, John, Jr.  
 Evans, Laurence  
 Gardner, Frederick  
 Gold, David, (Benwood)  
 Howard, Sue  
 Hughes, George  
 Hyre, Raymond  
 Kagler, Robert  
 Karl, Mark  
 Kessler, Jeffrey  
 Kourey, Louis, Jr.  
 Madden, John  
 Madden, John, II  
 Pack, Selwyn, (Benwood)  
 Turak, Jonathan  
 White, Thomas  
 Whorton, Bert

**MASON**

Formed in 1804 from the western portion of Kanawha County and named for George Mason, author of the Constitution of Vir-

ginia and a member of the convention that framed the Constitution of the United States.

This county comprised a part of the proposed colony of Vandalia, the capital of which was to have been Point Pleasant. Among the earliest visitors here were LaSalle (1669); Celoron (1750); and Washington (1770).

Lakin State Hospital is located at Lakin (unincorporated).

**Leading Industries and Chief Agricultural Products:** Electric power, coal, polyester resins, plastic film, flame retardant plasticizers, synthetic hydraulic fluids and lubricants, jet aircraft lubricants, salt and brine; hay and grain, tobacco, livestock, dairy products, poultry, fruit and vegetables.

**Banks:** Citizens National Bank; The Peoples Bank.

**Municipalities:** Hartford, Henderson, Leon, Mason, New Haven, Point Pleasant.

**County Seat:** Point Pleasant.

**Magisterial Districts (10):** Ar buckle, Clendenin, Cologne, Cooper, Graham, Hannan, Lewis, Robinson, Union and Waggener.

**Voting Precincts:** 38.

**Area:** 445.75 square miles.

**Population (1980):** 27,045.

### COUNTY OFFICIALS

(Post office address Point Pleasant, unless otherwise indicated)

#### Circuit Court (29th Judicial Circuit)

**Judges:** James O. Holliday, (R), Chief Judge, Winfield; Clarence L. Watt, (D), Winfield.

**Terms of Circuit Court:** First Monday in January, May and September.

**Clerk:** Miles Epling, (R).

**Court Reporter:** Leotha Boles.

**General Receiver:** (Vacancy).

**Law Master:** William H. Rairden III, (R).

**Probation Officers:** Harold Bailey; David Sizemore.

**Magistrates:** John A. Wilson, (D); Paul E. Smith, (D).

### County Officers

**Assessor:** Orville Sturgeon, (R).

**Board of Education:** Harry Siders, Gallipolis Ferry; Tom Sauer; Mildred Gibbs, Hartford; Emma Kerns; Chester Pyatt, Mason.

**County Clerk:** Josephine Hanes, (D), Letart.

**County Commission:** Paul Watkins, (D), President, Gallipolis Ferry; Thomas D. Mayes, (D), New Haven; R. Kenton Sheline, (R).

**Terms of Court:** Last three Thursday evenings each month.

**Prosecuting Attorney:** Damon Morgan, (R).

**Sheriff:** Robert E. Fruth, (D).

**Fiduciary Commissioners:** Dan Roll, (D); Don Kingery, (R); Sylvia Casey, (D); R. G. Musgrave, (R).

**Coroner:** Dr. John M. Grubb.

**County Superintendent of Schools:** William Barker, Jr.

**Emergency Services Director:** Fred Taylor.

**County Agricultural Agent:** Carl H. Cook.

**4-H Extension Agent:** Charles T. Waugh.

**Home Economics:** (Vacancy).

**President Farm Bureau:** James H. Lewis.

**President Extension Homemakers Council:** Helen Lyons.

**Department of Human Services:**

**Area No. 12 Administrator:** Karen B. Igou.

**Board of Health:** Orville Sturgeon, (R); Agnes A. Roush, (D); Warren E. Weaver, (D); George Miller, (R); Kay Rutherford, (D).

**Health Officer:** Georgianna Burns, M.D.

**Road Maintenance Superintendent:** Jimmy Watterson.

### DEMOCRATIC COUNTY EXECUTIVE COMMITTEE

#### Officers

**Chairman:** Dick Thomas, Jr.

**1st Vice Chairman:** George McCausland, Southside.

**2nd Vice Chairman:** Sheldon Starkey, Glenwood.

**Associate Chairman:** Goldie Powell, Glenwood.

**Treasurer:** Ross Roush, Mason.

**Recording Secretary:** Sarah Elias, New Haven.

**Associate Secretary:** Irene Gardner, Gallipolis Ferry.

**Parliamentarian:** Dorothy Mitchell.

**Members**

**District I:** Ross Roush, Mason; Cathy Mayes, Mason; James Elias, Letart; Sarah Elias, Letart.

**District II:** Ernest Grimm, Letart; Audrey Hoffman, Letart; Wade L. Rollins, Leon; Garnet Herdman, Leon.

**District III:** Bill Leport; Dorothy Mitchell; Dick Thomas; Clara Powers, Henderson.

**District IV:** George McCausland, Pliny; Irene Gardner, Gallipolis Ferry; Sheldon Starkey, Glenwood; Goldie Powell, Glenwood.

**REPUBLICAN COUNTY EXECUTIVE COMMITTEE**

**Officers**

**Chairman:** Mike Shaw.

**Co-Chairman:** Jimmy Joe Wedge.

**Secretary:** Audrey Young.

**Treasurer:** Brian Billings.

**Members**

**District I:** Dayton C. Raynes, Mason; Audrey Young; Brenda Merrit, Mason.

**District II:** Tina L. Cotton; Allen Hart, Leon; Diane Buxton Buck, Leon.

**District III:** Randolph L. Filkins; Jean Warner; Brian Billings; Susie Krebs.

**District IV:** Rocky J. Sturgeon, Gallipolis Ferry; Dolly B. Dodson, Southside; Leslie M. Wray, Ashton; Carolyn Tolliver, Ashton.

**ATTORNEYS**

(Post office address Point Pleasant, unless otherwise indicated)

Casey, James  
Casey, Sylvia  
Casto, Barry

Casto, Carroll  
Clendenin, Charles  
Darst, Brian  
Dunlap, Elizabeth  
Dunlap, Michael  
Johnson, Diana, (Mason)  
Kayser, Cofer  
Kingery, Donald  
Littlepage, Stephen  
Morgan, Damon, Jr.  
Morgan, Ronald, II  
Musgrave, Raymond  
Nibert, David  
Rardin, William, III  
Roll, William, Jr.  
Shaw, Ralph  
Stein, Ronald  
Yeager, Howard, Jr.

**MCDOWELL**

Created in 1858 from Tazewell County (Virginia), and named in honor of James McDowell, Governor of Virginia, 1843-46.

Panther State Park is located in this county.

**Leading Industries and Chief Agricultural Products:** Large coal producing county; lumber, livestock, corn, potatoes.

**Banks:** Bank of Jaeger; First National Bank of Keystone, Bradshaw Branch and Gary Branch; First Clark National Bank, Northfork; Bank of War; McDowell County National Bank, Welch; Americabank, Welch.

**Municipalities:** Anawalt, Davy, Jaeger, Keystone, Kimball, Northfork, War, Welch, Gary, Bradshaw.

**County Seat:** Welch.

**Magisterial Districts (4):** North Elkin, Big Creek, Browns Creek, Sandy River.

**Voting Precincts:** 50.

**Area:** 538.40 square miles.

**Population (1980):** 49,899.

**COUNTY OFFICIALS**

(Post office address Welch, unless otherwise indicated)

**Circuit Court (8th Judicial Circuit)**

**Judges:** Rudolph J. Murensky, (D), Chief Judge; Booker T. Stephens, (D).

**Terms of Circuit Court:** Third Monday in February, May, August and November.

**Clerk:** Paul Lambert, (D).

**Court Reporters:** Jane Hicks, (D); Lorraine Antonacci, (D).

**Commissioners:** Harry G. Camper, Jr., (D); J. Strother Crockett, (R); A.C. Cunningham, (R); Grover C. Goode, (D); J. N. Harman III, (R); C. Thomas Seay, (D); G. David Brumfield.

**General Receiver:** Philip A. LaCaria.

**Magistrates:** Shirley Pickett; Paul Brewster; Martin B. West; Ronnie McKenzie.

### County Officers

**Assessor:** Albert H. Falvo, (D), Roderfield.

**Board of Education:** Benny J. Cassady, President, Iaeger; Hobert F. Muncey, English; Linda K. Douglas, Iaeger; Ray Bailey, Iaeger; Ted Osborne.

**County Clerk:** H. C. Lewis, Jr., (D).

**County Commission:** Dr. E. K. Whitley, Jr., (D), President, Iaeger; R. J. Allen, (D), Roderfield; Mike Cortiless, (D), War.

**Prosecuting Attorney:** Harry G. Camper, Jr., (D).

**Sheriff:** Earl Yeager, (D).

**Fiduciary Commissioners:** Grover C. Goode, (D); Phillip LaCaria, (D); Sid Bell, (D).

**Coroner:** (Vacancy).

**County Superintendent of Schools:** Kenneth Roberts.

**Extension Agent:** Wilbur Dye.

**W. Va. University Extension Agent, 4-H:** Pamela Byrd.

**W. Va. University Extension Agent, Home Economics:** (Vacancy).

**Department of Human Services:**

**Area No. 26 Administrator:** Louis Palma.

**Board of Health:** Ernest Moore; A. J. Signi-ago, Chairman, Iaeger; Madeline Ciampanella; Joe Constantino, Keystone; W. B. Payne, Bradshaw.

**Health Officer:** David R. Carr, D.O., Gary.

**Nurses:** Vivian Jones, LPN-(2); Edith Legato, Supervisor; Helen Smith, Nurse II; Sylvia West, LPN-(2); Avis Cristian, LPN-(2).

**Clerks:** Delores Hornbuckle, Secretary; Pauline Morgan, Section Chief.

**Custodian:** Charlie Jennings.

**Chief Sanitarian:** (Vacancy).

**Road Maintenance Superintendent:** Bill England.

## DEMOCRATIC COUNTY EXECUTIVE COMMITTEE

### Officers

**Chairman:** Dr. E.K. Whitley, Iaeger.

**First Vice Chairman:** (Vacancy).

**Second Vice Chairman:** Floyd Jones.

**Third Vice Chairman:** Melvin Yost.

**Associate Co-chairman:** Sherri Addair.

**Recording Secretary:** (Vacancy).

**Associate Secretary:** Annis Gates.

**Treasurer:** (Vacancy).

**Parliamentarian:** Calvin Green.

### Members

**North Elkin District:** Magdeline Allison; (Vacancy).

**Big Creek District:** Melvin Yost, Caretta; Anice O. Gates, War.

**Browns Creek District:** R. J. Allen, Roderfield; Bonnie Gattuso, Kimball.

**Sandy River District:** Ebb Whitley, Iaeger; Judith Lawson.

## REPUBLICAN COUNTY EXECUTIVE COMMITTEE

### Officers

**Chairman:** David B. Payne, Jr.

**Vice Chairman:** Jack Beamer.

**Secretary:** Madeline Ciampanella.

**Treasurer:** M.E. Hatfield.

### Members

**North Elkin District:** Richard A. Bailey, Northfork; Ethel F. Cox.

**Big Creek District:** Donald Thomas; Billie W. West, War.

**Browns Creek District:** J. M. Beamer; Madeline Ciampanella, Roderfield.



**Sandy River District:** William Gilbert Horn; Oma June Lambert.

### ATTORNEYS

(Post office address Welch, unless otherwise indicated)

Bell, Sidney  
Blair, Robert  
Bond, James, II  
Brumfield, G.  
Camper, Harry  
Colosi, Joseph  
Crockett, James  
Cunningham, Abishi  
Engram, Richard, Jr.  
Goode, Grover  
Googel, Norman  
Hall, Sarah  
Harman, John, III  
Hassan, Ronald  
King, William, (War)  
LaCaria, Philip  
Lanzi, Angelo  
Levy, Kimberly  
Murensky, Rudolph, II  
Murensky, Susan  
Quesenberry, Donna  
Stephens, Gloria  
Wade, Kevin, (Wilcoe)  
Walls, Marshal

### MERCER

Established in 1837 from parts of Giles and Tazewell Counties (Virginia), and named in honor of General Hugh Mercer, of Revolutionary War fame.

Pinnacle Rock State Park and Camp Creek State Forest are located in this county.

Leading Industries and Chief Agricultural Products: Coal, lumber, hay and grain, dairying, livestock, poultry, manufacturing.

Banks: Bank of Athens; Commercial Bank, Bluefield; First National Bank, Bluefield; Flat Top National Bank, Bluefield; Mercer County Bank, Princeton; Peoples Bank of Bluewell, Bluewell; Valley Bank & Trust Company, Bluefield; First Community Bank, Inc.

Municipalities: Athens, Bluefield, Bramwell, Matoaka, Oakvale, Princeton.

County Seat: Princeton.

Magisterial Districts (3): 1, 2 and 3.

Voting Precincts: 74.

**Area:** 423.91 square miles.

**Population (1980):** 73,942.

### COUNTY OFFICIALS

(Post office address Princeton, unless otherwise indicated)

#### Circuit Court (9th Judicial Circuit)

**Judges:** John R. Frazier, (D), Chief Judge; William O. Bivens, Jr., (D).

**Terms of Circuit Court:** Second Monday in February, June and October.

**Clerk:** Wilma B. Grubb, (D).

**Court Reporters:** Mary Morgan; Terri Reid.

**Commissioners:** Guy W. Perkins, (D); Joseph M. Sanders, Jr., (D); Edmund C. Stone, (D); Jerome Katz, (R); Edwin Wiley, (D); Randall L. Veneri, (D); Robert Holroyd, (D); David Burton, (D); Robert M. Richardson, (D); Harold D. Brewster, (R); Ben B. White, Jr., (R); Odell H. Huffman, (D); Phillip T. Lilly, Jr., (R).

**Probation Officers:** Robert L. Mozingo; David Stevens; Joseph Allen; Mary Porterfield.

**General Receiver:** Mercer County Bank.

**Magistrates:** Luther Byrd; Harold L. Buckner; Katherine L. Williams; Robert Baughman; Carlyle Thorn.

#### County Officers

**Assessor:** Wintfrey G. Shrewsbury, (D).

**Board of Education:** Karen Disibbo; John H. Shott, Bluefield; James Harrison, Bramwell; Rosalie Peck, Athens; William J. Akers.

**County Clerk:** Rudolph D. Jennings, (D).

**County Commission:** Ray Bragg, (D), Bluefield; Clarence W. Six, (D); Claude Blankenship, Matoaka.

**County Administrator:** Fred W. Parker, Athens.

**Terms of Court:** Second Monday in March, June, September and December.

**Prosecuting Attorney:** David Knight, (D).

**Sheriff:** Donald R. Hare, (D).

**Fiduciary Commissioners:** Robert E. Holroyd; John Anderson; John R. McGhee, Bluefield; Leroy Katz, Bluefield.

**County Superintendent of Schools:** William Baker.

**Emergency Services Director:** Barbara Hawkins.

**County Agricultural Agent:** John Scott, Jr.

**Area Director Center for Extension and Continuing Education:** William N. Grafton, Beckley.

**Home Demonstration Agent:** Margaret M. Meador.

**President Farm Bureau:** Ira Southern.

**President Extension Homemakers Council:** Pam Godbey.

**County Extension Agent, 4-H:** Kay Gatchell.

**ESNEP Program Director:** Shelby Lane.

**Department of Human Services:**

**Area No. 27 Administrator:** James C. Sparks.

**Board of Health:** Margaret Pace; Dr. James P. Bailey, Bluefield; Mrs. Bea Paine; Fred P. Burton; W. Grady Carper; Mark Wills, Attorney; Mrs. Laurence E. Tierney, Bluefield; Rudolph Jennings.

**Acting Health Director:** N. Allen Dyer.

**Sanitarians:** Mike Jones; Stanley Walls; Jack Oxley; Susan Kdar.

**Road Maintenance Superintendent:** Frank Costello.

## DEMOCRATIC COUNTY EXECUTIVE COMMITTEE

### Officers

**Chairman:** Emilie Holroyd.

**Treasurer:** John Anderson.

**Secretary:** BenJean Rapp.

### Members

**District 1:** Norris Kantor, Bluefield; Jean Giampocaro, Bluefield; Michael F. Gibson; Cheryl H. Perkins.

**District 2:** Bill Morefield; William S. Winfrey; Norma Jean Bay; Emilie A. Holroyd.

**District 3:** Vernon C. Basham; Billy Godfrey; BenJean Rapp.

## REPUBLICAN COUNTY EXECUTIVE COMMITTEE

**Chairman:** Marianne Brewster.

**Vice Chairman:** Glenn Scott.

**Secretary:** Judy Compton.

**Treasurer:** Ann H. Stafford.

**Attorney:** Larry Morhouse.

### Members

**District 1:** (Vacancy); Marianne Brewster.

**District 2:** Oscar S. Lefler; Georganna M. Calfee.

**District 3:** Glenn Scott; (Vacancy).

### ATTORNEYS

(Post office address Princeton, unless otherwise indicated)

Akers, William  
Anderson, John  
Archer, Debra, (Bluefield)  
Aucremmane, Joseph  
Austin, Lane  
Baringer, John, (Bluefield)  
Bayless, Kathryn  
Berry, Thomas  
Brewster, Harold, Jr., (Bluefield)  
Burkett, Billy, (Bluefield)  
Burton, David  
Cain, J., (Bluefield)  
Cameron, Jerry, (Bluefield)  
Carr, William  
Caruth, Donald, (Bluefield)  
Coulling, Louis, (Bluefield)  
Czarnik, Raymond, (Bluefield)  
Davis, Charles, (Bluefield)  
Early, Buford, III, (Bluefield)  
Evans, Wayne, (Bluefield)  
Feuchtenberger, John, (Bluefield)  
Flannigan, William  
Garton, Deborah, (Bluefield)  
Gibson, Michael  
Goad, Stephen  
Golcheski, Robert  
Griffith, Owen, Jr.  
Hatfield, McGinnis, Jr.  
Hayes, Douglas, (Bluefield)  
Hays, Ernest, II, (Bluefield)  
Hensley, Robert, (Bluefield)  
Holroyd, Robert  
Hopta, Stephen, (Bluefield)  
Huffman, Odell  
Hutchins, Deborah  
Johnson, Donald, (Bluefield)  
Kantor, Norris, (Bluefield)  
Katz, David, (Bluefield)  
Katz, Jerome, (Bluefield)  
Katz, Leroy, (Bluefield)  
Kemper, Albert, Jr., (Bluefield)  
Kersey, David, (Bluefield)  
Knight, David  
Lilly, Philip, Jr., (Bluefield)

Lilly, Thomas  
 Linkous, Thomas, (Bluefield)  
 Long, Joseph, (Bluefield)  
 McGhee, John, (Bluefield)  
 McNeely, James, (Athens)  
 Moore, David, (Bluefield)  
 Moore, Kermit, (Bluefield)  
 Morhous, Lawrence, (Bluefield)  
 Muncey, Hobert, Jr.  
 Muth, Frederick, (Bluefield)  
 Nunley, Robert  
 Pace, Charles  
 Perkins, Guy, (Bluefield)  
 Prudich, Gregory  
 Richardson, George, III, (Bluefield)  
 Richardson, John, (Bluefield)  
 Richardson, Robert, (Bluefield)  
 Roahrg, Randal  
 Sanders, David, (Martinsburg)  
 Sanders, Joseph, (Bluefield)  
 Sanders, Joseph, Jr., (Bluefield)  
 Sanders, William, II  
 Sanders, William, III  
 Satterfield, James  
 Schumacher, Robert  
 Shott, John, (Bluefield)  
 Shott, Scott, (Bluefield)  
 Smith, Charles, (Bluefield)  
 Smith, David, (Bluefield)  
 Smith, Ira  
 Smith-Oakley, Lisa  
 Stone, Edmund, Jr., (Bluefield)  
 Stonestreet, Wayne, (Bluefield)  
 Swope, Derek  
 Tomchin, David  
 Veneri, Anthony  
 Veneri, Randall  
 Watson, Wade, (Bluefield)  
 White, Benjamin, Jr.  
 White, Benjamin, III  
 White, David, (Bluefield)  
 Wiley, Edwin  
 Williamson, Janet, (Bluefield)  
 Wills, Mark  
 Winfrey, William, II  
 Wooldridge, Paiga, (Bluefield)

## MINERAL

Created in 1866 from Hampshire County, and so named because of the mineral resources found there. Important frontier forts were located in the county during Indian Wars.

Monument erected on Mike's Run, near Keyser, at birthplace of Nancy Hanks, mother of Abraham Lincoln.

Fort Ashby, at Frankfort (unincorporated), built in 1755, is the only Indian fort in West Virginia and one of the few east of the Mississippi left standing.

Leading Industries and Chief Agricultural Products: Coal, glass, lumber; fruit, hay and grain, livestock, dairying, buckwheat, maple sugar.

Banks: Farmers & Merchants Bank, Keyser and Fort Ashby Branch; National Bank of Keyser and Ridgeley Branch, Fort Ashby Branch, and Wiley Ford Branch; First National Bank, Piedmont.

Municipalities: Elk Garden, Keyser, Piedmont, Ridgeley.

County Seat: Keyser.

Magisterial Districts (3): One, Two and Three.

Voting Precincts: 35.

Area: 330 square miles.

Population (1980): 27,234.

## COUNTY OFFICIALS

(Post office address Keyser, unless otherwise indicated)

### Circuit Court (21st Judicial Circuit)

Judges: C. Reeves Taylor, (D), Chief Judge; Andrew N. Frye, Jr., (R), Petersburg.

Terms of Circuit Court: Second Tuesday in January, First Tuesday in May, First Tuesday in September.

Clerk: Robert E. Dorsey, (D).

General Receiver: Lincoln A. Wilkins, (D).

Magistrates: David Harman, (R); Lois Kesner, (D).

### County Officers

Assessor: Leslie C. Yost, (R).

Board of Education: Dr. Robert Bess, (R); Thomas O'Conner, (D); Rudy Sites, (R); Paul Kalbaugh, (R), Elk Garden; Kenneth Malone, (D), Fort Ashby.

County Clerk: Marshall E. Nield, (R), Short Gap.

County Commission: David Fertig, (D); Charles L. Logsdon, (R); Stephen C. Sluss, (D).

Terms of Court: Second Tuesday, 9:30 A.M.; Each Tuesday, 5:00 P.M.

Prosecuting Attorney: Philip G. Jordan, (D).

Sheriff: Jerry Detrick, (D), Ridgeley.

**Fiduciary Commissioners:** John I. Rogers II, (R); Robert C. Melody, (D); Charles W. Smith, (R); William Kuykendall, (D).

**County Superintendent of Schools:** Dr. Shirley Ball.

**Emergency Services Director:** Dennis McGann.

**County Agricultural Agent:** David Davis, (R).

**4-H Agent:** Frank O'Hara, (D).

**President Farm Bureau:** John I. Rogers, (R).

**President Extension Homemakers Council:** Darlene Walker.

**Department of Human Services:**  
**Area No. 4 Administrator:** Gary Butts.

**Board of Health:** Dr. Lawrence R. Fanti, (R), New Creek; David Fertig, (D); Lawrence Idleman, (R); D. Blair Deremer, (R); Mrs. Margaret Hood, (D).

**Health Officer:** Dr. Carl A. Liebig.

**Nurses:** Virginia Northcraft, R. N.; Carolyn Cosner, R. N.; Beverly Kitzmiller, R. N.

**Sanitarian 2:** Norman L. Moore, (D).

**Sanitarian 1:** William Nichols.

**Road Maintenance Superintendent:** Jack Tasker, (R).

## DEMOCRATIC COUNTY EXECUTIVE COMMITTEE

### Officers

**Chairman:** Jack Sanders, Burlington.

**Vice Chairmen:** John Lusk; Robert Dawson.

**Secretary:** Roberta Cooper.

**Treasurer:** Doris Marks.

### Members

**District 1:** Robert Dawson, Burlington; Jack Sanders, Burlington; Roberta Cooper, Burlington; Judy Young.

**District 2:** Ed Miller; T. Edward Smith, New Creek; Karen Patterson; Sue Lusk.

**District 3:** Edward Dickel, Ridgeley; Al L. Sluss, Fort Ashby; Doris Marks, Ridgeley; Claudine Powell, Ridgeley.

## REPUBLICAN COUNTY EXECUTIVE COMMITTEE

### Officers

**Chairman:** Robert D. Harman.

**Vice Chairman:** Thomas Tranum.

**Associate Chairman:** Betty Tranum.

**Secretary:** Rose Ann Hanna.

**Treasurer:** Carmela Gordon.

**Finance Chairman:** Harry W. Boggs.

### Members

**District 1:** Dewey Amtower, Burlington; Thomas Tranum; Beverly Cannon, Burlington; Beulah Staggs.

**District 2:** William Ravenscroft; Steve Stevens; Rose Ann Hanna; Ruby Staggs, New Creek.

**District 3:** Mason L. Grogg, Wiley Ford; Shirley Kimble, Fort Ashby.

### ATTORNEYS

(Post office address Keyser, unless otherwise indicated)

Allamong, Elden  
Athey, Gary  
Barr, Jack  
James, Daniel  
Jordan, Philip, Jr.  
Kuhn, Kelly  
Kuykendall, William  
Melody, Robert  
Michael, Nelson  
Pownall, Dixie, (Ridgeley)  
Riley, Victor  
Rogers, John, II  
Sirk, Timothy  
Smith, Charles  
Somerville, John, Jr.  
Staggers, Daniel  
Swadley, James  
Webb, David  
Welker, David, (Ridgeley)

## MINGO

Youngest county in the state, formed from Logan County in 1895, and named for the Indian tribe of which Logan was chief.

Leading Industries and Chief Agricultural Products: Coal, lumber; livestock, corn, potatoes.

Banks: Matewan National Bank; First National Bank; National Bank of Commerce; Bank of Mingo; Gilbert Bank and Trust.

**Municipalities:** Gilbert, Kermit, Matewan, Williamson and Delbarton.

**County Seat:** Williamson.

**Magisterial Districts (7):** Kermit-Harvey, Tug-Hardee, Lee, Williamson, Stafford, Magnolia, Beech-Ben-Mate.

**Voting Precincts:** 34.

**Area:** 423.50 square miles.

**Population (1980):** 37,336.

**COUNTY OFFICIALS**

(Post office address Williamson, unless otherwise indicated)

**Circuit Court (30th Judicial Circuit)**

**Judge:** Elliott E. Maynard, (D).

**Terms of Circuit Court:** Third Monday in January, April and September.

**Clerk:** John L. Hambrick, (D).

**Court Reporter:** Bonnie Gilman, (D).

**Probation Officer:** Carla Preece.

**Magistrates:** John U. Moses; Joey Kohari; Bill Webb.

**County Officers**

**Assessor:** Eugene Donald Evans, (D).

**Board of Education:** Joe Hatfield, Gilbert; Larry Hamrick; Paul Sizemore, Delbarton; Robert Simpkins; Tom Marcum.

**County Clerk:** Tommy D. Diamond, (D).

**County Commission:** Larry Cline, (D), President; Steve Adkins; Ron Rumora, (D).

**Terms of Court:** First and third Wednesdays.

**Prosecuting Attorney:** W. Thomas Ward.

**Sheriff:** Charles E. Hilbert, Delbarton.

**Fiduciary Commissioners:** J. Brooks Lawson, Jr., (R); Mark Mitchell, (D).

**Coroner:** Gerald Chafin.

**County Superintendent of Schools:** Harry Cline.

**Emergency Services Director:** Linda Blackburn.

**County 4-H Director:** Marcia Corbett.

**Department of Human Services:**  
**Area No. 24 Administrator:** James Childers.

**Board of Health:** B. Thomas Slone, Chairman; Emogene Cagigas, Co-Chairman; Jim Hatfield; Larry Cline; Harry Cline.

**Health Officer:** Dr. John A. Carey.

**Chief Sanitarian:** Sam Harmon.

**Road Maintenance Superintendent:** Jack Marcum.

**DEMOCRATIC COUNTY EXECUTIVE COMMITTEE**

**Officers**

**Chairman:** E. Donald Evans.

**Vice Chairman:** Hugh Wellman.

**Secretary:** Cordella Banks.

**Treasurer:** Connie Stepp.

**Members**

**Beech-Ben-Mate District:** Dennis Cisco; Connie M. Stepp.

**Kermit-Harvey District:** Hugh Wellman; Violet Webb.

**Lee District:** Grant Preece; Cordella Banks.

**Magnolia District:** Steve Collins; Zell Collins.

**Stafford District:** Jim Hatfield; Beulah M. Poe.

**Tug-Hardee District:** Clayton Smith Baisden; Lucinda Curry.

**Williamson District:** E. Donald Evans; Gloria M. Bevins.

**REPUBLICAN COUNTY EXECUTIVE COMMITTEE**

**Officer**

**Chairman:** Tom Marcum.

**Members**

**Tug-Hardee District:** Billy Boggs; Grace Howard.

**Beech-Ben-Mate District:** J. C. Lockard; Lou Vern Kennedy.

**Kermit-Harvey District:** James Crigger; Mary Frances Marcum.

**Lee District:** Scottie Manns; Beulah F. Vance.

**Magnolia District:** Robert Mallara; Joann Tiller.

**Stafford District:** Terry Sammons; Truby Hatfield.

**Williamson District:** Robert D. Stanley; Brenda Taylor.

### ATTORNEYS

(Post office address Williamson, unless otherwise indicated)

Adkins, Stephen  
Bronson, John  
Brown, Jonnie  
Calfee, Robert  
Carlton, Robert  
Chafin, Harry  
Jewell, Millard  
Koontz, Mark  
Lambert, Pamela, (Gilbert)  
Lawson, J.  
Lawson, Jacob, Jr.  
Mitchell, Mark  
Moran, Catherine  
Persinger, Howard, Jr.  
Pinson, Paul  
Rumora, Ronald  
Rutledge, Glen  
Ryan, Arnold  
Simons, Kenneth, II  
Smith, W., Jr.  
Spaulding, Bernard, (Dingess)  
Steele, William  
Thornsbury, Michael  
Varney, Cecil  
Ward, Lafe  
Ward, Lafe, Jr.  
Ward, William  
Younger, Charles

### MONONGALIA

Formed in 1776 from the District of West Augusta (Virginia), and named for the Monongahela River.

Part of Cooper's Rock State Forest is located in this county.

Home of West Virginia University and the (PRT) Personal Rapid Transit System.

Leading Industries and Chief Agricultural Products: Chemicals, coal, glass and glassware, petroleum, lumber; livestock, hay and grain, dairying, fruit, vegetables, poultry.

Banks: Farmers & Merchants Bank; First National Bank; Westover Bank; Central National Bank; Community Bank & Trust.

Municipalities: Blacksville, Morgantown, Star City, Westover, Granville, Osage.

County Seat: Morgantown.

**Magisterial Districts (3):** Central, Eastern and Western.

**Voting Precincts:** 87.

**Area:** 368.82 square miles.

**Population (1980):** 75,024.

### COUNTY OFFICIALS

(Post office address Morgantown, unless otherwise indicated)

#### Circuit Court (17th Judicial Circuit)

**Judges:** Larry V. Starcher, (D), Chief Judge; Robert B. Stone, (R).

**Terms of Circuit Court:** First Thursday after first Monday in January, May and September.

**Clerk:** Jean Friend, (D).

**Court Reporters:** Lavena Austin, (D); Ginny L. McCoy, (D).

**Commissioners of the Circuit Court:** Kenneth E. Kincaid, (D); Stephen K. Shuman, (R); Raymond Yackel, (D).

**General Receiver:** Darwin F. Johnson, (D).

**Probation Officers:** Marcia Pops, (D); Phyllis D. Stewart, (D); Lisa Ramsey Brooks, (D).

**Magistrates:** Catherine Sellaro; A. P. Barill; Ruth Garlow; Alan Wheeler.

#### County Officers

**Assessor:** John W. Pyles, (D).

**Board of Education:** Ward D. Stone, Jr., President; Jeanne Grimm, Vice President; Dr. Thomas Clark; Rev. Stacy Groscup; Dr. Clarence Harvey, Jr.

**County Clerk:** Thelma J. Gibson.

**County Commission:** James A. Ashburn, President; Joe Kun; Eugene J. Sellaro.

**Terms of Court:** Monday and Tuesday of each week.

**Prosecuting Attorney:** Susan B. Tucker, (D).

**Sheriff:** Joseph C. Janco, (D).

**Surveyor:** John W. Horne.

**Fiduciary Commissioners:** John P. Ball, (R); David L. Solomon, (D); Michelle C. Widmer, (R); Raymond Yackel, Jr., (D).

**County Superintendent of Schools:** Jack C. Dulaney.

**Office of Emergency Services:** George Demanelis.

**Extension Agent-Agriculture:** Asel Kennedy.

**Extension Agent-Home Economics:** Patricia Silcott.

**Extension Agent-4-H:** Jean Woloshuk.

**President Farm Bureau:** Luther Britton.

**President Extension Homemakers Council:** Debbie Kerns.

**Department of Human Services:**  
**Area No. 3 Administrator:** Charles Young II.

**Board of Health:** Ruth M. Arnold; Luther Britton; James Coombs; Dr. Reginald Krause; Joseph Kun, Chairman.

**Health Officer:** Dr. Lionel deMontigny.

**Nurse Supervisor:** Sally Taylor.

**Sanitarians:** James R. Woodford, Chief Sanitarian; George Katsakis; Mark Whitaker; Jonathan Hathaway; Jim May; Vincent Radke.

**Road Maintenance Superintendent:** William Fieldhouse.

**DEMOCRATIC COUNTY EXECUTIVE COMMITTEE**

**Officers**

**Chairman:** Douglas Tanner.

**First Vice Chairman:** Richard Jarvis, Jr.

**Second Vice Chairman:** Wayne Wilmouth.

**Associate Chairman:** Jackie Balasko.

**Secretary:** Charlotte Teets.

**Treasurer:** Ralph Massullo.

**Parliamentarian:** William Bunner.

**Members**

**Central District:**

**I:** George B. Armistead; Elizabeth Douglas.

**II:** Harold F. Lipscomb; Mrs. Charles W. (Janice) Bryer.

**III:** John Hall; Ann Hearst.

**Eastern District:**

**I:** Richard Jarvis, Jr.; Mrs. Tony (Edith) Barill.

**II:** John W. Pyles; Jean Friend.

**III:** Earl McCartney; Thelma J. Gibson.

**IV:** Aaron Gibson; Eulanda Smith.

**Western District:**

**I:** William K. Bunner; Shelby Leary.

**II:** Charles A. Branney; Catherine Tinney.

**III:** John E. Pyles; Joanne Summers.

**REPUBLICAN COUNTY EXECUTIVE COMMITTEE**

**Officers**

**Chairman:** Robert E. Lazzell.

**Vice Chairman:** Buffy Warner.

**Associate Chairman:** Margaret Waters.

**Secretary:** Peggy Andes.

**Treasurer:** Michele Golden.

**Assistant Treasurer:** Peggy Andes.

**Assistant Deputy Chairman:** Richard Lynch.

**Members**

**Central District:**

**I:** Margaret Waters; Harlan S. Lazzell.

**II:** Peggy Andes; (Vacancy).

**III:** Richard V. Lynch Jr.; Linda Collins.

**Eastern District:**

**I:** Robin Ilardi; Timothy Padden.

**II:** Michele Golden; Paul Kapnicky.

**III:** Fred Guido; (Vacancy).

**IV:** A. Louise Bucy; Rick Bates.

**Western District:**

**I:** John W. Greene; Blendine Eddy.

**II:** Donald G. Lazzelle, Jr.; Oneida Mascoli.

**III:** (Vacancy); Tom Davies III.

**ATTORNEYS**

(Post office address Morgantown, unless otherwise indicated)

Amos, James  
Angotti, Salvatore  
Armistead, Charles  
Armistead, George

- Armstrong, LouVada.  
 Arnold, Barbara  
 Ashdown, Marcia  
 Ash, Marie  
 Atkins, Billy  
 Ball, John  
 Barnum, Christopher  
 Barr, David  
 Bastress, Robert, Jr.  
 Bean, Mary  
 Bell, Rebecca  
 Benninger, James  
 Bixby, Mary  
 Blass, Scott  
 Bonney, Susan  
 Bowman, Forest  
 Brewer, William  
 Brown, Marjorie  
 Buchanan, Michael, (Star City)  
 Burchinal, Robert  
 Byrne, William  
 Cady, Thomas  
 Callen, Michael  
 Callen, Sharon  
 Cardi, Vincent  
 Carr, Kimberly, (Lindsay)  
 Cather, Carl, III  
 Cavender, David  
 Charon, Regina  
 Clawges, Russell, Jr.  
 Cleckley, Franklin  
 Cohen, Milton  
 Collings, Henry  
 Coombs, Carrie  
 Crane, James  
 Creel, Brenda  
 Crooks, Charles  
 Crynock, John  
 Crynock, Richard  
 Dadisman, Stanley  
 Dalporto, John  
 Dalton, Pamela  
 Dam, Lisa  
 Davis, Mary  
 Davis, William  
 DeBiase, Daniel  
 Dinardi, Peter  
 Dinsmore, Robert  
 DiSalvo, Charles  
 Dotson, Darrell  
 Dyer, Jeffrey  
 Dyer, Thomas  
 Fanok, Stephen  
 Farmer, George, Jr.  
 Fireman, Payton, (Star City)  
 Fisher, John, II  
 Fleischauer, Barbara  
 Flowers, Edwin  
 Foster, Roger  
 Fragale, Kimberly  
 Frame, Clark  
 Frame, William  
 Frere, Raymond  
 Fusco, Andrew  
 Gabehart, James, (Star City)  
 Gallagher, Brian, (Star City)  
 Gallagher, Robert  
 Gaydos, Mark  
 Gianola, James  
 Givens, Erin  
 Glasscock, Benjamin  
 Glick, Elizabeth  
 Graves, Susan  
 Green, Nancy  
 Gwynne, John  
 Haden, Robert  
 Hamstead, Richard  
 Hamula, Steven  
 Hansen, Mary  
 Harris, Joseph  
 Harvit, Elliott  
 Hayes, Sharon  
 Heiskell, Edgar, III  
 Henderson, Justin  
 Henderson-Staples, Gail, (Huntington)  
 Higgins, Howard, Jr.  
 Hill, Mary  
 Hodgson, Renatha  
 Holland, Lou  
 Houston, Nancy  
 Howard, Charles  
 Howard, Jessica  
 Hunter, Donald  
 Jackson, Jeffrey  
 James Barbara  
 Jeffries, Roger  
 Johnson, Darwin  
 Karlin, Allan  
 Kenney, Mary  
 Kent, James, Jr.  
 Kerr, Beverly  
 Kincaid, Kenneth  
 Klein, Ilene  
 Kopnski, Michelle  
 Kostol, Karen  
 Laurita, Joseph  
 Laurita, John  
 Lawler, John  
 Leon, William, (Maidsville)  
 Levelle, Asuntina, (Star City)  
 Lockhart, Robert  
 Lorensen, Willard  
 Magro, Phillip  
 Mainella, Beverly  
 Markusic, Ann  
 Markusic, George  
 Martin, Edward  
 Martin, Elizabeth  
 Mason, Kermit  
 McBride, Dale  
 McClung, Beth  
 McCulloh, H., (Petersburg)  
 McFadden, Jerome  
 McGinley, Patricia  
 McGinley, Patrick  
 McHenry, Deborah  
 McLaughlin, James  
 McQueen, Mark



McWilliams, Robert, Jr.  
 Metheny, Wesley  
 Miles, Jill  
 Miller, Jeffrey  
 Moffett, Glen  
 Moliterno, James  
 Mooney, Joan  
 Murray, Elizabeth  
 Newbraugh, Thomas  
 Oliver, Daniel  
 Oram-Smith, Jennifer  
 Padden, Timothy  
 Palmieri, Phyllis, (Pursglove)  
 Pappas, Jordan  
 Pappas, Keith  
 Parkins, Joan  
 Patrick, Thomas  
 Photiadis, Evelyn  
 Pollard, Marcia  
 Price, Donald  
 Quasebarth, Christopher  
 Reed, Deborah  
 Reed, John  
 Reilley, Anthony  
 Ringer, Darrell  
 Roberson, Linda  
 Rodd, Thomas, (Moatsville)  
 Roos, Gretchen  
 San Julian, Elissa  
 Scantlebury, Phillip  
 Scotchel, John, Jr.  
 Selinger, Carl  
 Sellaro, Eugene  
 Shuman, Robert  
 Shuman, Stephen  
 Sindelar, Tim  
 Smith, Brooks E.  
 Smith, Brooks M.  
 Smith, Gary  
 Solomon, Alex  
 Solomon, David  
 Solomon, Michael  
 Stauber, Francoise  
 Stewart, Johanna  
 Stewart, Thomas  
 Stiller, Patricia  
 Stone, Samuel  
 Stone, Ward, Jr.  
 Stoneking, James  
 Straface, David  
 Tolle, Patricia  
 Tomasky, Michael  
 Tucker, Susan  
 Twomey, Rosemarie  
 Ulrich, Nancy  
 Van Damme, Monique  
 Vance, Kenneth  
 Volk, David, (Westover)  
 Vorbach, Thomas  
 Walker, Brenda, (Blacksville)  
 Wallace, Elisabeth  
 Warman-McGlone, Cheryl  
 Waugh, Brenda  
 Wayne, Robin  
 Wendekier, Mark

Wetzel, Robert  
 White, Norman  
 Widmer, Michelle, (Westover)  
 Wiley, John  
 Williams, Jacques, (Westover)  
 Williams, Mark  
 Wise, Charles  
 Yackel, Raymond  
 Zelsermyer, Milton

## MONROE

Created from Greenbrier County in 1799, and named for James Monroe, fifth President of the United States.

Rehoboth Church, near Union, erected in 1786, is the oldest Methodist Church west of the Alleghenies. The edifice is in an almost perfect state of preservation.

Home county of Andrew S. Rowan, of Spanish-American War fame, immortalized in Elbert Hubbard's classic "A Message to Garcia."

Leading Industries and Chief Agricultural Products: Lumber, rubber fabricators industry; tobacco, hay and grain, livestock, poultry, dairying.

Banks: Bank of Greenville; First National, Peterstown; Bank of Monroe; Magnet Bank, Union.

Municipalities: \*Alderson, Peterstown, Union.

County Seat: Union.

Magisterial Districts (3): Eastern, Central and Western.

Voting Precincts: 18.

Area: 473.80 square miles.

Population (1980): 12,873.

\*Also in Greenbrier County.

## COUNTY OFFICIALS

(Post office address Union, unless otherwise indicated)

### Circuit Court (11th Judicial Circuit)

Judges: Frank E. Jolliffe, Chief Judge, (D), Lewisburg; Charles M. Lobban, (D), Alderson.

Terms of Circuit Court: First Tuesday in February; fourth Tuesday in May and first Tuesday in October.

**Clerk:** Julia L. Long, (D).

**Court Reporters:** Mary Morgan Detch; Amy Mooney; Twyla Donathan.

**Commissioner in Chancery:** Wade H. Ballard III, (R).

**Divorce Commissioner:** Ralph D. Keightley, Jr.

**Probation Officers:** Fred Taylor; Judson Childs.

**Magistrates:** Mike Gravely; Mason Atkins.

**Family Law Master:** Richard Gunnoe.

### County Officers

**Assessor:** Randal Williams, (D), Peterstown.

**Board of Education:** Sharon Harris; Tommy Hess; Oral Mann; Dr. Harvey Foland; Dennis Rowan.

**County Clerk:** J. E. Hines, (D), Lindside.

**County Commission:** William C. Sibold, (D); Randall Wallace, (D), Sinks Grove; Sara Wickline, (D).

**Terms of Court:** First Monday in each month.

**Prosecuting Attorney:** Robert Irons, (D).

**Sheriff:** Elmer Galford, (R), Lindside.

**Surveyor:** James Wentz, (R).

**Fiduciary Commissioners:** Robert Irons, (D); J. D. Frazier, (D); C. M. Isola, (I).

**Coroner:** George H. Guy.

**County Superintendent of Schools:** Bobby E. Via.

**Emergency Services Director:** Herman Hogan.

**County Extension Agent:** Bill Clark.

**County Extension Agent Home Demonstration:** (Vacancy).

**President Farm Bureau:** Rankin Bostic.

**President Home Demonstration Council:** Mrs. Haven Upton, Alderson.

**Department of Human Services:**

**Area No. 23 Administrator:** Stanley Newton, Lewisburg.

**Board of Health:** Arbie Dransfield,

Chairman; Welch Comer, Lindside; E. G. Porterfield, Jr., Gap Mills; Joyce Christian.

**Health Officer:** Dr. George H. Guy.

**Health Nurse:** Laurie Dobbs.

**Chief Sanitarian:** Forrest Lee Adkins.

**Road Maintenance Superintendent:** E. G. Porterfield, Jr.

### DEMOCRATIC COUNTY EXECUTIVE COMMITTEE

#### Officers

**Chairman:** Randal S. Williams, Peterstown.

**Vice Chairman:** Tom Jones, Peterstown.

**Secretary-Treasurer:** Lucille Wallace, Sinks Grove.

#### Members

**Western District:** Thurmon Taylor, Peterstown; Jacqueline Taylor, Peterstown.

**Eastern District:** Lucille Wallace, Sinks Grove.

**Central District:** Kathy Mundell, Greenville; Betty Bostic.

**Central District:** W. B. Fullen, Jr.

**Eastern District:** Mae Parker, Alderson; Earl Parker, Alderson.

### REPUBLICAN COUNTY EXECUTIVE COMMITTEE

#### Officers

**Chairman:** Charles Allen, Jr.

**Vice Chairman:** Bennie Comer, Lindside.

**Secretary:** Sylvia Riffe, Greenville.

#### Members

**Union District:** O. B. Grimmett; Fern Hill.

**Second Creek District:** Harry Layton, Sinks Grove; Roxie Humphreys, Ronceverte.

**Springfield District:** (Vacancy); Sylvia Riffe, Greenville.

**Sweet Springs District:** Joseph M. Porterfield, Waiteville; Mattie Porterfield.

**Wolf Creek District:** (Vacancies).

**Red Sulphur District:** Adrian Broyles, Peterstown; Alice Miller, Red Sulphur.

**ATTORNEYS**

(Post office address Union, unless otherwise indicated)

Alderson, John, IV, (Alderson)  
Ballard, Wade, III, (Peterstown)  
Cohen, Harvey, (Gap Mills)  
Cohen, Naomi, (Gap Mills)  
Dalton, Debra, (Peterstown)  
Hambrick, David, (Alderson)  
Irons, Robert

**MORGAN**

Formed in 1820 from parts of Hampshire and Berkeley Counties and named in honor of General Daniel Morgan, prominent soldier of the Revolution.

Cacapon State Park and Ridge Bass Hatchery are located in this county.

Leading Industries and Chief Agricultural Products: Glass sand, tomatoes, fruit, rye.

Banks: Citizen's National Bank, Berkeley Springs; Morgan County State Bank, Berkeley Springs and Paw Paw; Shenandoah Federal Savings and Loan Association, Berkeley Springs.

Municipalities: Berkeley Springs, Paw Paw.

County Seat: Berkeley Springs.

Magisterial Districts (3): 1, 2 and 3.

Voting Precincts: 14.

Area: 231.26 square miles.

Population (1980): 10,711.

**COUNTY OFFICIALS**

(Post office address Berkeley Springs, unless otherwise indicated)

**Circuit Court (23rd Judicial Circuit)**

Judge: Thomas W. Steptoe, Jr., (D), Charles Town.

Terms of Circuit Court: First Tuesday in January, April and September.

Clerk: Betty R. Moss, (R).

Court Reporter: Terry Crock.

General Receiver: J. Robert Ayers, (R).

Probation Officer: Mark Hofe.

Magistrates: Huntington F. Smith; Margaret Gordon.

**Circuit Court (31st Judicial Circuit)**

Judge: Patrick G. Henry III, (D), Martinsburg.

Terms of Circuit Court: First Tuesday in February, May and October.

**County Officers**

Assessor: Gary F. Goller, (R).

Board of Education: Eugene Hare; Earl N. Crone; Robert Unger; Donald K. Clark; Phillip W. Harmison.

County Clerk: Ralph N. Shambaugh, (R).

County Commission: Thomas E. Shufleberger, Jr., (R), President; J. Brown Norton, (D), Glen R. Stotler, (R).

Terms of Commission: Twice monthly.

Prosecuting Attorney: David Savasten, (R).

Sheriff: William B. Spitzer, (R).

Fiduciary Commissioners: C. W. Harmison, (R); Charles S. Trump III, (R); George McVey, (D).

County Superintendent of Schools: Dwight Dials.

Morgan County Emergency Services: Kenneth Butts.

County Extension Agent: Charles E. Williams.

President Farm Bureau: Kenneth E. Michael, (R).

President Home Demonstration Council: Nancy Pentoney.

Department of Human Services:

Area No. 5 Administrator: Lloyd E. O'Brian, Jr., Romney.

Board of Health: Rev. Henry Fisher; Michael Crawford; Alice Pfeiffer.

Health Officer: Curtis G. Power, Jr., M.D.

Sanitarian: R. A. Hertger.

Road Maintenance Superintendent: Junior R. Dick.

**DEMOCRATIC COUNTY EXECUTIVE COMMITTEE**

**Officers**

Acting Chairman: Connie Perry.

Vice Chairman: Ronald Cowgill.

**Secretary:** Mary Ellen Largent.

**Treasurer:** Phyllis Jackson.

### Members

**District 1:** Ronald Cowgill; Mary E. Largent; Dianne Day; Terry Harden.

**District 2:** David Miller; Thomas Harden; Rachel Glascock; Connie Perry.

**District 3:** William Fredrick; Carl Miller, Jr.; Phyllis Jackson; Anna Riggleman.

## REPUBLICAN COUNTY EXECUTIVE COMMITTEE

### Officers

**Chairman:** Elaine Ridgeway.

**Secretary:** Barbara Whisner.

**Treasurer:** Norman Robertson.

### Members

**District 1:** Mary Kerns; Wade Kerns; Barbara Whisner.

**District 2:** Ada Henry; Judy Fisher; Theo Clem; Clyde Golden.

**District 3:** Patricia Fields, Elaine Ridgeway; Norman Robertson; David Savasten.

## ATTORNEYS

(Post office address Berkeley Springs, unless otherwise indicated)

Bush, Charles  
Carey, William  
Gay, Richard  
Harmison, Charles  
McVey, George  
Savasten, David Hale  
Scalia, Janet  
Trump, Charles, IV

## NICHOLAS

Formed in 1818 from parts of Kanawha, Greenbrier and Randolph Counties, and named for Wilson Cary Nicholas, Governor of Virginia, 1814-1816. Carnifex Ferry Battlefield Park and part of Monongahela National Forest are located in this county.

The Summersville Reservoir project is located in Nicholas County on the Gauley River. The dam is approximately four miles south-southwest of Summersville, 42 miles east of Charleston and 210 miles west-southwest of Washington, D. C. Length, 13.7 miles; drainage area, 2,723 miles.

**Leading Industries and Chief Agricultural Products:** Lumber, shoe factory, mining, coal, potatoes, buckwheat, oats, livestock, poultry.

**Banks:** Cherry River National; Peoples Bank of Richwood; Farmers and Merchants; Nicholas County, Summersville.

**Municipalities:** Richwood, Summersville.

**County Seat:** Summersville.

**Magisterial Districts (3):** Birch, Gauley, Cherry.

**Voting Precincts:** 30.

**Area:** 656.77 square miles.

**Population (1980):** 28,126.

## COUNTY OFFICIALS

(Post office address Summersville, unless otherwise indicated)

### Circuit Court (28th Judicial Circuit)

**Judge:** E. D. Strickler, (D).

**Terms of Circuit Court:** Third Tuesday of January, May and September.

**Circuit Clerk:** Larry D. Coffman, (D).

**Court Reporter:** Shirley F. Boggess, (D).

**Commissioners in Chancery:** Steve Davis; Donald K. Bischoff; Ralph Dunn; James H. Wolverton; C. T. Lay.

**General Receiver:** Gary Johnson, (D), Richwood.

**Probation Officers:** Roger Beverage; Kenneth Sales.

**Magistrates:** John D. Morton; Phil Conley.

## County Officers

**Assessor:** Rodney H. O'Dell, (D).

**Board of Education:** James B. Hinkle, President; Patricia Bright; Norma Bush; Charles H. Hinkle; Paul C. Nettles.

**County Clerk:** Tom Blankenship, (D).

**County Commission:** Don Hartley, (D), President; Art Poff, (D); Don McClung, (R).

**Terms of Court:** Each Wednesday.

**Prosecuting Attorney:** Gary Johnson, (D), Richwood.

**Sheriff:** Robert Adams, (D), Mt. Nebo.

**Surveyor:** Steve Morris.

**Fiduciary Commissioner:** Kenneth Barnett, (D).

**County Superintendent of Schools:** Ronald J. Welty.

**Emergency Services Director:** James W. Park, Mt. Lookout.

**County Extension Agent 4-H:** Kimary McNeil.

**County Agricultural Agent:** Michael Baker.

**Homemakers Council President:** Edith R. Koon.

**Department of Human Services:**  
**Area No. 19 Administrator:** Paul E. Girod.

**Board of Health:** Larry Tucker, Chairman; Kyle Groves; Don Smith; Don McClung; Joe Hoffman.

**Health Officer:** William Lester, M.D.

**Sanitarian:** Sam Argento.

**Road Maintenance Superintendent:** Charles Fleming.

### DEMOCRATIC COUNTY EXECUTIVE COMMITTEE

#### Officers

**Chairman:** Joe Cardullo.

**Vice Chairman:** Carl Gainer.

**Second Vice Chairman:** Fred Roberts.

**Associate Chairman:** Peg Wilkinson.

**Secretary:** June Murphy Gower.

**Treasurer:** Bonita Bell.

#### Members

**Birch District:** Lloyd Paxton; Louise Legg; Joyce Woods; Jeff Asbury.

**Cherry District:** Macel Butler; D. Faye Brugnolii, Clemente Diaz; Carl E. Hosey.

**Gauley District:** Lee Tucker; Justine Stanley; Luvonne S. Boley; Robert G. Ruckman.

### REPUBLICAN COUNTY EXECUTIVE COMMITTEE

#### Officers

**Chairman:** John LeRose.

**Co-Chairman:** Abe Khuri.

**Secretary:** Betty Fleming.

**Treasurer:** W. F. Gilbert.

#### Members

**Birch District:** Betty D. Fleming; Lena L. Dotson; Keith Butcher; John LeRose.

**Cherry District:** Phyllis Ann Spencer; Kathryn L. Erkman; Don McClung; Abe F. Khuri.

**Gauley District:** Larry T. Legg; Patricia Johnson; Jo Ann Rader; Jack Chapman.

### ATTORNEYS

(Post office address Summersville, unless otherwise indicated)

Adams, Kyle, (Mt. Nebo)  
Barnett, Kenneth  
Bischoff, Donald  
Callaghan, Dan, (Richwood)  
Davis, Stephen  
Dunn, Ralph, (Richwood)  
Duty, William  
Galford, Randall, (Richwood)  
Hudnall, Mark  
Johnson, Gary, (Richwood)  
Lay, Carroll  
Losch, Larry  
McCutcheon, John  
McMillion, Keith  
Null, Gregory  
Ruckman, Timothy, (Richwood)  
Snyder, Donald  
Sproles, Gregory  
Stollings, Harley  
Tucker, Gregory  
Tully, John  
Vaughan, Francis  
Wolverton, James, (Richwood)

### OHIO

Formed in 1776 from the \*District of West Augusta (Virginia), and named for the county's principal river, the Ohio, Indian name for "great river." One of the first counties in Virginia organized west of the Allegheny Mountains.

West Liberty (unincorporated), established in 1787, was the county seat from 1776 to 1797.

West Liberty State College, a state institution, was established there in 1870 and a continuation of West Liberty Academy, which was founded in 1838. Wheeling College, a Jesuit Co-educational Liberal Arts College, was founded in 1954; West Virginia

Northern Community College created in 1972 offers a variety of community related college courses.

**Leading Industries and Chief Agricultural Products:** Sheet metal and tin containers and ware, iron and steel, coal, paints, axes and tools, plastic products, stogies, chewing tobacco, meat packing, bakery products; dairying, fruit, vegetables, hay and grain, poultry.

**Banks:** First West Virginia Bank, N.A., Community; First West Virginia Bank, N.A., Warwood; First National Bank & Trust Company of Wheeling; Half Dollar Trust & Savings Bank; Security National Bank & Trust Co.; Wheeling Dollar Bank; Bank of Wheeling; Wheeling National Bank.

**Municipalities:** Bethlehem, Clearview, Valley Grove, Triadelphia, Wheeling, West Liberty.

**County Seat:** Wheeling.

**Magisterial Districts (5):** Richland-Washington, Washington-Clay-Union-Madison, Center-Webster-Ritchie, Triadelphia, Triadelphia-Liberty.

**Voting Precincts:** 62.

**Area:** 109 square miles.

**Population (1980):** 61,389.

\*The District of West Augusta originally included all of the lands of old Virginia from the Blue Ridge west with the southern boundary of that state to the Mississippi River, embracing much of the territory that now comprises the southwestern part of Pennsylvania and most of the states of Ohio, Indiana and Illinois. From the original territory, eighteen or more counties in West Virginia and three in Pennsylvania have been carved.

## COUNTY OFFICIALS

(Post office address Wheeling, unless otherwise indicated)

### Circuit Court (1st Judicial Circuit)

**Judges:** W. Craig Broadwater, (D), Chief Judge; Ronald E. Wilson, (D), New Cumberland; George L. Spillers, (D); Callie Tsapis, (D), Weirton.

**Terms of Circuit Court:** Second Monday in January, April and September.

**Clerk:** Lin V. Humphries, (R).

**Court Reporters:** Nancy M. Nuzum, (D); Sharon Rushel; Julia Kreefer.

**Commissioners:** Ben R. Honecker, (R);

George G. Bailey, (D); Louis J. John, (D); Henry S. Schrader, (D).

**General Receiver:** William H. Homan, Jr., (R).

**Magistrates:** James H. Dailer, (D); George Fahey, (D); Rose M. Humway, (D); Jack B. Rothbart, (R).

## County Officers

**Assessor:** Harold P. Armbrrecht, (R).

**Board of Education:** Mary J. Dolan, President; Janet W. Bole; Hugh Stobbs; Albert Depto; Robert Dunlevy.

**County Clerk:** Chester W. Kloss, (D) (Judge ex-officio, County Commission).

**County Commission:** John E. Fahey, (D), President; John I. Tominack, (R); Samuel J. Anthony, (D).

**Administrator:** Thomas C. Samol, (D).

**Terms of Court:** First and third Wednesday of each month.

**Prosecuting Attorney:** Patricia V. Kutsch, (R).

**Sheriff:** Arthur L. McKenzie, (R).

**Juvenile Referee:** William J. Ihlenfeld, (D).

**Fiduciary Commissioners:** Joseph A. Gompers, (R); Louis J. John, (D); William G. Petroplus, (R); James J. Haranzo, (D).

**Coroner:** Thomas L. Thomas, M.D.

**County Superintendent of Schools:** Dr. Henry R. Marockie.

**Emergency Services Director:** Joseph A. Albert.

**Extension Agent:** Edgar Hooper.

**Club Agent:** (Vacancy).

**Home Demonstration Agent:** (Vacancy).

**President Farm Bureau:** Edward Nichols.

**President Ohio County Home Demonstration Council:** Eeva Shelton.

**Department of Human Services:**

**Area No. 1 Administrator:** Ronald Pattison.

**Board of Health (City-County):** John E. Fahey, Chairman; John I. Tominack; Vern J. Spohn; John Carenbauer; Samuel J. Anthony; Stella Koerner.

**Health Officer:** Dr. Thomas L. Thomas.

**Administrative Assistant:** Earl W. Kurre.

**Road Maintenance Superintendent:**  
Morgan Bier.

### DEMOCRATIC COUNTY EXECUTIVE COMMITTEE

#### Officers

**Chairman:** Arch W. Riley, Sr.

**First Vice Chairman:** Toni Rusen.

**Secretary:** Rose Wood.

**Treasurer:** Arch Riley, Jr.

#### Members

**First District:** Herbert L. Clemont; Joseph J. Vitello; James T. Joyce; Joyce R. Gal-loway; Mary E. McIntire; Ann M. Thalman.

**Second District:** Michael S. Darby; Owens L. Brown; Arch W. Riley, Jr.; M. Toni Rusen; Rose Wood; (Vacancy).

**Third District:** Paul H. Fisher;  
(Vacancies).

### REPUBLICAN COUNTY EXECUTIVE COMMITTEE

#### Officers

**Chairman:** John P. Bailey.

**Vice Chairman:** James T. McClure.

**Treasurer:** W. Peterson Holloway, Jr.

**Secretary:** Hope Bier.

#### Members

**Magisterial District 1:** James T. McClure; George E. McLaughlin; Morgan Bier; Jane Didriksen; Hope Bier; Mae Hughes.

**Magisterial District 2:** Joseph Duffy; Charles M. Swart III; John M. Lane; Marlis Theiss; Helen Beltz; Macie Dober.

**Magisterial District 3:** Allen Dober; Cecil Bibbee, Jr.; W. Peterson Holloway, Jr.; Col-leen Coyne.

### ATTORNEYS

(Post office address Wheeling, unless otherwise indicated)

Allen, John  
Altmeyer, Helen  
Altmeyer, Henry  
Antil, Ronald  
Antlake, Nora  
Armstrong, Cathy

Artimez, John, Jr.  
Artimez, Linda  
Bachmann, Gilbert  
Bailes, Alan  
Bailey, George  
Bailey, John  
Battistelli, Geary  
Baxter, Barbara  
Belot, Suzanne  
Beneke, George  
Berardinelli, Edmund  
Bonenberger, Landers  
Boos, Paul  
Bordas, James, Jr.  
Bordas, Linda  
Britt, Terrance  
Brown, Nan  
Buch, Harry  
Bullman, Edward  
Bush, Brent  
Byrd, Ray  
Byrum, James  
Byrum, James, Jr.  
Byrum, Thomas  
Camilletti, D.  
Camilletti, Paul G.  
Camilletti, Paul T.  
Camilletti, Teresa  
Campbell, Thomas  
Caravasios, George  
Casey, Patrick  
Cassidy, Patrick  
Cogan, Timothy  
Companion, James  
Crofford, Laurence  
Crutchfield, Diana  
Curtis, Linda  
Dalesio, Stephen  
Dickinson, Daniel  
Dobkin, Laurie  
Dodd, Susan  
Duff, Frank  
Eckard-Gaudino, Lorraine  
Ewing, James  
Farnsworth, Sue  
Fitzsimmons, Robert  
Flatley, Patrick  
Foreman, Robert  
Forsyth, James  
Gallagher, William  
Games-Clark, Pamela  
Garden, John  
Gardill, James  
Gaudino, Gregory  
Gellner, Gregory  
Gillenwater, Elba, Jr.  
Glouser, Mary  
Gompers, John  
Gompers, Joseph  
Goodwin, Thomas  
Gurley, Terence  
Haas, Frank  
Hamilton, Charles  
Haranzo, James

Harkins, James  
 Hartley, Robert  
 Hazlett, George  
 Herndon, Gregory  
 Herndon, Richard  
 Herndon, Stephen  
 Hess, Lester, Jr.  
 Hollandsworth, Richard  
 Honecker, Benjamin  
 Hooper, Michael  
 Humway, Christina  
 Ihlenfeld, Charles  
 Ihlenfeld, William  
 Jackson, Frank  
 Jividen, David  
 Joel, David  
 John, Louis  
 Johnson, Ronald  
 Kahle, A.  
 Kahle, Melvin, Jr.  
 Kaiser, Charles, Jr.  
 Kamlowky, John  
 Karr, David, Jr.  
 Kasserman, Ronald  
 Kasserman, Ronald W.  
 Kelly, Michael  
 Kerstetter, Rita  
 Kidner, Edward  
 Kolibash, William  
 Kota, Robert  
 Lambert, Yolonda  
 Love, Francis  
 Lurz, Beth  
 Marchlen, Louis  
 Marks, Mary  
 Massey, Hollie  
 McCamic, Jay  
 McCamic, Jeffrey  
 McCamic, Jeremy  
 McCamic, Jolyon  
 McCarthy, Thomas, Jr.  
 McClure, James  
 McCluskey, James  
 McCluskey, Phillips  
 McCulloch, Thomas  
 McDermott, James  
 McDermott, R.  
 McGeary, Jeffrey  
 McGuane, Michael  
 McIntire, Thomas  
 McKay, Earl, Jr.  
 McKay, Paul  
 McLaughlin, George  
 Metzner, William  
 Miller, James  
 Miller, Jeffrey  
 Moore, Mary  
 Morton, Robert  
 Moser, Susan  
 Moses, Joseph  
 Moyle, Michael  
 Musser, Ronald  
 Naum, Dennis  
 Nogay, Cathryn  
 O'Brien, Frank, Jr.  
 Paige, James  
 Palmer, Joseph  
 Parsons, William, II  
 Pell-Gordon, Pamela  
 Petropulus, William  
 Pettini, L.  
 Phillips, John  
 Quinn, Suzanne  
 Recht, Arthur  
 Richardson, Randolph  
 Riley, Arch  
 Riley, Cheryl  
 Riley, Christopher  
 Robinson, Jacob  
 Roth, Frederick  
 Ruttenberg, Robyn  
 Sacco, Gary  
 Samol, Robert  
 Sargus, Jennifer  
 Schafer, Sam  
 Schrader, Henry  
 Schultz, Katherine  
 Schultz, Thomas  
 Shanley, Milton, Jr.  
 Sheehan, Janet  
 Sheehan, Martin  
 Sims, David  
 Sinclair, Donald, II, (Bethlehem)  
 Sinclair, William  
 Smith, Hunter, Jr.  
 Smith, Scott  
 Stamp, Frederick, Jr.  
 Steinfeld, Betsy  
 Stimmel, John  
 Stryker, Kevin  
 Tennant, Donald, Jr.  
 Thompson, Bradley  
 Tucker, Paul  
 Valentino, William  
 Valentino-Kutsch, Patricia  
 Vieweg, George, III  
 Vieweg, Mark  
 Voegelin, Wray  
 Waterhouse, Joseph, (Bethlehem)  
 Wertman, Debra, (Charleston)  
 Wilmoth, William  
 Woody, Stephen  
 Yaeger, William, Jr.  
 Yahn, Robert  
 Yannerella, Don

## PENDLETON

Created in 1788 from parts of Augusta, Hardy and Rockingham Counties (Virginia) and named for Edmund Pendleton, a distinguished statesman and jurist of Virginia.

Two Indian massacres occurred in 1758 at Fort Upper Tract and Fort Seybert, the Indians being led by Kilbuck, a Shawnee Chieftain.



Spruce Knob, in this county, is the highest point in the state, its elevation being 4,861 feet. Parts of the Monongahela and George Washington National Forests are located in this county.

Leading Industries and Chief Agricultural Products: Lumber; livestock, hay, grain and poultry.

Bank: Pendleton County Bank.

Municipality: Franklin.

County Seat: Franklin.

Magisterial Districts (6): Bethel, Circleville, Franklin, Mill Run, Sugar Grove and Union.

Voting Precincts: 13.

Area: 696.88 square miles.

Population (1980): 7,910.

### COUNTY OFFICIALS

(Post office address Franklin, unless otherwise indicated)

#### Circuit Court (22nd Judicial Circuit)

Judge: John M. Hamilton, (D), Moorefield.

Terms of Circuit Court: First Tuesday in March, July and November.

Clerk: Barbara Hamilton, (D).

Court Reporter: Debra Poling.

Commissioners in Chancery: William McCoy, Jr., (D); George I. Sponaugle, (D).

General Receiver: George I. Sponaugle.

Probation Officer: Dennis Hartman, Moorefield.

Magistrates: Gene H. Boggs; D. Wayne Hartman.

#### County Officers

Assessor: Irvin S. Propst, (D).

Board of Education: John Allen Mallow, Upper Tract; Larry D. Rexrode; Robert O. Adamson, Fort Seybert; Clinton Ann Bowers, Sugar Grove; Raymond M. Hoover.

County Clerk: Nancy Kimble Harding, (D).

County Commission: Harold Miller, (D), Brandywine; E. Paul Morton, (D); Joseph O. Harper, (R), Seneca Rocks.

County Administrator: (Vacancy).

Terms of Court: First Monday in January

and July; third Monday in March and last Monday in November and third Tuesday in April.

Prosecuting Attorney: George I. Sponaugle II, (D).

Sheriff: Dona S. Propst, (D).

Surveyor: Thomas W. Firor, (D).

Fiduciary Commissioners: William McCoy, Jr., (D); George I. Sponaugle, (D).

Coroner: Dr. H. Luke Eye, (D).

County Superintendent of Schools: John Bowers.

County Extension Agent: Ralph H. Dunkle, (D).

Extension Agent: Kitty R. Carson.

President Farm Bureau: Steven Conrad.

President Extension Homemakers Council: Shirley Lambert.

Department of Human Services:

Area No. 11 Administrator: John Hammer.

Board of Health: Estyl Ruddle, (D), Riverton; H. S. Conrad, (R), Fort Seybert; Vernon R. Propst, (D); John D. Heavener, (R), Upper Tract; Hadley Brown.

Health Officer: Dr. Charles J. Sites, (R).

Chief Sanitarian: Raymond Harr.

Public Health Nurse: Violet K. Mitchell, (D).

Road Maintenance Superintendent: Otis Harper, Jr.

### DEMOCRATIC COUNTY EXECUTIVE COMMITTEE

#### Officers

Chairman: Edward Paul Morton.

Vice Chairman: Jerry D. Moore.

Associate Chairman: Ruth Hedrick.

Treasurer: Priscilla Mullenax.

Secretary: Julie M. Eye.

Associate Secretary: Joann Bodkin.

#### Members

Bethel District: Albert Joseph, Brandywine; (Vacancy).

Circleville District: Guy Bland, Riverton; Priscilla Mullenax, Circleville.

**Franklin District:** Jimmy M. Warner; Julie Mullenax Eye.

**Mill Run District:** (Vacancies).

**Sugar Grove District:** Elaine Rexrode, Sugar Grove; Leland Bowers.

**Union District:** Morris Ruddle; Lona R. Hinkle.

### REPUBLICAN COUNTY EXECUTIVE COMMITTEE

#### Officers

**Chairman:** Betty Mallow.

#### Members

**Bethel District:** William Gilkeson, Fort Seybert; Alberta Pope, Brandywine.

**Circleville District:** Vickie L. Colaw, Circleville; (Vacancy).

**Franklin District:** Estyl C. Shreve; Margaret Whetzel.

**Mill Run District:** John R. Greenawalt, Upper Tract; Vada R. Mallow, Upper Tract.

**Sugar Grove District:** Dorothy V. Mitchell; Norman L. Simmons, Moyers.

**Union District:** Joe Harper, Seneca Rocks; Joyce Day, Riverton.

#### ATTORNEYS

(Post office address Franklin, unless otherwise indicated)

Bowers, Jeffrey  
Harman, Marla  
McCoy, William, Jr.  
Moore, Jerry  
Sponaugle, George  
Sponaugle, George, II

### PLEASANTS

Created in 1851 from Wood, Tyler and Ritchie Counties, and named for James Pleasants, Jr., who represented Virginia in the United States Senate, and who was its Governor, 1822-1825.

Colin Anderson Center is located at Spring Run, two miles north of St. Marys.

Leading Industries and Chief Agricultural Products: (Division of American Cyanamid, Cabot Corporation, Quaker State Oil Refining Corp. and Pleasants Power Station are located in this county), petroleum; poultry, livestock, dairying, hay and grain.

**Banks:** First National Bank; Pleasants County Bank; Magnet.

**Municipalities:** St. Marys, Belmont.

**County Seat:** St. Marys.

**Magisterial Districts (4):** A, B, C and D.

**Voting Precincts:** 12.

**Area:** 134.65 square miles.

**Population (1980):** 8,236.

#### COUNTY OFFICIALS

(Post office address St. Marys, unless otherwise indicated)

#### Circuit Court (3rd Judicial Circuit)

**Judge:** Sam White, (R).

**Terms of Circuit Court:** Second Monday in January, May and September.

**Clerk:** Gail E. Mote, (R).

**Court Reporter:** Mary Jo Goettler, (D), Belmont.

**Divorce Commissioner:** (Vacancy).

**Family Law Master:** Bob Waters, Parkersburg.

**Probation Officer:** Fred McDonald, West Union.

**Magistrates:** Richard Reynolds; Elah R. Davis.

#### County Officers

**Assessor:** Betty J. Hawkins, (D).

**Board of Education:** Jim McKnight; James Hooper; Lewis Bernard; Danny E. Chandler; Ramon Wright.

**County Clerk:** Shirley Roby, (D).

**County Commission:** Juanita M. Baker, (D); J. F. Brammer, (R); Billy L. Elder, (D).

**Terms of Court:** First Wednesday in each month.

**Prosecuting Attorney:** Timothy L. Sweeney, (D).

**Sheriff:** James W. McFarland, (D).

**Surveyor:** Chet Waterman, Parkersburg.

**Fiduciary Commissioners:** Tim Sweeney, (D); Carl P. Bryant, (D); Keith White, (R).

**Coroner:** Earl C. Hahn, D. O.

**County Superintendent of Schools:** Harold Carl.

**Emergency Services Director:** Douglas J. Taylor.

**County Extension Agent:** Steven C. Bonanno.

**President Farm Bureau:** Delano Higgins, (D).

**President Home Demonstration Council:** Lila Hart.

**Department of Human Services:**  
**Area No. 7 Administrator:** Sandra Starr, Harrisville.

**Health Officer:** Dr. James LeVof.

**Board of Health:** Lucille West; Pauline Douglass.

**Road Maintenance Superintendent:** John Lauderman.

**DEMOCRATIC COUNTY EXECUTIVE COMMITTEE**

**Officers**

**Chairman:** Carolyn A. Peluso.

**Secretary:** Mary K. Stickling.

**Treasurer:** Elizabeth Higgins.

**Members**

**District A:** Harry Morgan; Carolyn Peluso.

**District B:** Donald R. Wilson; Barbara Bullman.

**District C:** John Hoff; Connie Dale.

**District D:** Ray Ballard; Elizabeth Higgins.

**REPUBLICAN COUNTY EXECUTIVE COMMITTEE**

**Officer**

**Chairman:** Donna J. Boley.

**Members**

**District A:** Michael J. Lewis; Geraldine McIntyre.

**District B:** Jack E. Boley; Betty Bailey.

**District C:** Ellis Boyles; Roselyn Fae Williams.

**District D:** Charles A. Gorrell; (Vacancy).

**ATTORNEYS**

(Post office address St. Marys, unless otherwise indicated)

Bryant, Carl  
Butler, John  
Sweeney, Timothy  
Troisi, Joseph  
White, Dudley

**POCAHONTAS**

Established in 1821 from parts of Bath, Pendleton and Randolph Counties (Virginia), and named for Pocahontas, the Indian princess.

Eight rivers find their source in Pocahontas County—Cherry, Cranberry, Williams, Gauley, Elk, Tygarts Valley, Greenbrier and Shavers Fork of Cheat—thus the county's nickname, "Birthplace of Rivers."

The site of the Battle of Droop Mountain, in this county, the most extensive Civil War conflict in the state which occurred on November 6, 1863, was acquired by the state in 1929, and is now a Battlefield Park.

Other historic attractions are: Cass Scenic Railroad, Cass; Pearl S. Buck Birthplace, Hillsboro; Pocahontas County Historical Museum, Marlinton; Locus Creek Covered Bridge.

Watoga State Park, Seneca State Forest, Calvin W. Price State Forest, the National Radio Astronomy Observatory, Snowshoe Ski Resort, Silver Creek Ski Resort, Cranberry Glades, Bear Town State Park, part of the Monongahela National Forest and the Marlinton Trout Hatchery are located in this county.

Denmar State Hospital, state owned, is located at Denmar (unincorporated).

Leading Industries and Chief Agricultural Products: Lumber, tannery (sole leather); livestock, potatoes, oats, maple sugar, honey, poultry.

**Banks:** Bank of Marlinton; First National Bank.

**Municipalities:** Durbin, Hillsboro, Marlinton.

**County Seat:** Marlinton.

**Magisterial Districts (4):** Edray, Green Bank, Huntersville and Little Levels.

**Voting Precincts:** 16.

**Area:** 942.61 square miles.

**Population (1980):** 9,919.

### COUNTY OFFICIALS

(Post office address Marlinton, unless otherwise indicated)

#### Circuit Court (11th Judicial Circuit)

**Judges:** Frank E. Jolliffe, (D), Chief Judge, Lewisburg; Charles M. Lobban, (D), Alderson.

**Terms of Circuit Court:** Third Tuesday in March; second Tuesday in June; fourth Tuesday in October.

**Clerk:** Earl D. Michael, (D).

**Court Reporters:** Mary Morgan Detch, Lewisburg; Amy Mooney; Twyla Burford.

**Commissioners in Chancery:** Eugene M. Simmons, (D); Martin V. Saffer, (D); David Arrington, (D); Walter W. Weiford, (R); Michael C. Doss, (R).

**Probation Officers:** Judson M. Childs; Fred L. Taylor II.

**Magistrates:** Douglas Jett; William H. Hevener.

**Family Law Master:** R. D. Keightly, Jr., (D), Lewisburg.

**Child Advocate Officer:** James F. Boomer, Lewisburg.

#### County Officers

**Assessor:** Dolan W. Irvine, (D), Minnehaha Springs.

**Board of Education:** Leonard E. Howell, Green Bank, President; Everette Dilley, Jr., Dunmore; Gibbs Kinderman, Mill Point; Stanley McNeill, Buckeye; Carolyn B. Burns.

**County Clerk:** Carmella K. Combs, (D).

**County Commission:** Walter Helmick, (D); Houston E. Simmons, (D), Seebert; Albert L. Wilfong, (R).

**Terms of Court:** First and Third Tuesday in each month.

**Prosecuting Attorney:** Eugene M. Simmons, (D).

**Sheriff:** Jerry Dale, (D).

**Fiduciary Commissioners:** Walter W. Weiford, (R); Martin V. Saffer, (D); Roy David Arrington, (D).

**County Superintendent of Schools:** Carl L. Holland.

**Emergency Services Director:** Richard Barlow.

#### County Extension Service Committee:

**Chairman:** Charles Wilfong.

**Extension Agent:** Robert Keller.

**Home Demonstration Agent:** William E. Beckley.

**Extension Agent, 4-H:** William E. Beckley.

**President Farm Bureau:** Charles Wilfong.

**President Extension Homemaking Council:** Ellen Doyle.

#### Department of Human Services:

**Area No. 10 Administrator:** Robert L. Cochran, Elkins.

**Board of Health:** Walter Helmick, Chairman; Sue Hollandsworth, Hillsboro; Everette Dilley, Jr., Dunmore; Mrs. Orville Sheets, Green Bank; Bobby Vance, Green Bank.

**Health Officer:** Dr. Luis E. Soriano.

**Health Nurse:** Jane S. Hamed.

**Sanitarian:** Edward Riley, Mill Point.

**Road Maintenance Superintendent:** Richard K. Beverage.

### DEMOCRATIC COUNTY EXECUTIVE COMMITTEE

#### Officers

**Chairman:** Jane Price Sharp.

**First Vice Chairman:** Wilbur Curry.

**Associate Chairman:** Dotty McLaughlin McMillian.

**Secretary:** Harvey Galford.

**Associate Secretary:** Dorothy McLaughlin.

**Treasurer:** Margaret Forren.

**Parliamentarian:** Eugene Simmons.

#### Members

**Central District:** Jane Price Sharp; Wilbur Curry; Harvey Galford; Dotty McLaughlin McMillian.

**Northern District:** Tim Hevener; Wawa B.

Gilmore; Harlan G. Tallman; Peggy Carpenter.

**Southern District:** Hyle Loury; Dorothy McLaughlin; Woodrow Kershner, Hillsboro; Margaret Forren, Hillsboro.

**REPUBLICAN COUNTY EXECUTIVE COMMITTEE**

**Officers**

**Chairman:** Beatrice H. Gladwell.

**Vice Chairman:** Joe Smith.

**Secretary:** Nancy Diller Burks.

**Treasurer:** (Vacancy).

**Members**

**Central District:** Beatrice Gladwell; Jennie M. Cutlip; H. Lowell Gibson; Joseph W. Smith.

**Northern District:** Sue Montgomery; Henry Taylor.

**Southern District:** Camie Wade; Nancy Diller Burks; Emery Grimes.

**ATTORNEYS**

(Post office address Marlinton, unless otherwise indicated)

Arrington, Roy  
Doss, Michael  
Saffer, Martin  
Simmons, Eugene  
Weiford, Walter

**PRESTON**

Formed in 1818 from Monongalia County and named in honor of James Patton Preston, Governor of Virginia, 1816-1819.

Hopemont State Hospital is located at Hopemont (unincorporated).

Parts of Cooper's Rock State Forest and the Monongahela National Forest are located in this county, and Arthurdale Homestead is located at Arthurdale (unincorporated).

**Leading Industries and Chief Agricultural Products:** Coal, lumber, cement; buckwheat, hay and grain, poultry, maple sugar.

**Banks:** Bruceton Bank, Bruceton Mills; Albright National, Kingwood; Peoples National, Rowlesburg; First National, Terra Alta; Terra Alta Bank.

**Municipalities:** Albright, Brandonville, Bruceton Mills, Kingwood, Masontown, Newburg, Reedsville, Rowlesburg, Terra Alta, Tunnelton.

**County Seat:** Kingwood.

**Magisterial Districts (8):** Grant, Kingwood, Lyon, Pleasant, Portland, Reno, Union and Valley.

**Voting Precincts:** 33.

**Area:** 653.88 square miles.

**Population (1980):** 30,460.

**COUNTY OFFICIALS**

(Post office address Kingwood, unless otherwise indicated)

**Circuit Court (18th Judicial Circuit)**

**Judge:** Robert C. Halbritter, (R).

**Terms of Circuit Court:** First Tuesday in March and June, and third Tuesday in October.

**Clerk:** Betsy Castle, (R).

**Court Reporter:** Rebecca Harris, (R).

**General Receiver:** Charles V. Wehner, (R).

**Magistrates:** Richard D. Graham; Mikel Peaslee; Janice Roth Snider.

**County Officers**

**Assessor:** Charles R. Whetsell, (R).

**Board of Education:** Steve Benson, Bruceton Mills; Larry Williams, Tunnelton; Eugene Jenkins, Albright; Charles B. Felton, Jr., Rowlesburg; Cathy Ruppenthal, Terra Alta.

**County Clerk:** Nancy Reckart, (D).

**County Commission:** David Friend, (D), President, Reno District; Wayne DeBerry, (R), Portland District; Ward Thomas, (R), Grant District; Willis Robertson, (R), Kingwood District; Eldon Cale, (R), Pleasant District; Jesse Jennings, (R), Lyon District; Lela Slaubaugh, (D), Union District; Nimrod Riley, (D), Valley District.

**Terms of Court:** First Monday and third Wednesday of each month.

**County Administrator:** Richard Weekly.

**Prosecuting Attorney:** Melvin Snyder, Jr., (R).

**Sheriff:** Jim Liller, (R).

**Surveyor:** Raymond Stiles, (R).

**Fiduciary Commissioners:** Neil A. Reed, (R); Randy Goodrich, (D); Charles V. Wehner, (R); Charles H. Brown, (D).

**Coroner:** John Keefe.

**County Superintendent of Schools:** Elmer L. Pritt.

**Emergency Services Director:** Richard V. Wolfe.

**County Agricultural Agent:** Thomas R. McConnell, (R).

**Club Agent:** Conrad N. Arnold, (R).

**Extension Home Economist:** Margaret Blagg.

**President Farm Bureau:** Ted Gregg, (D), Masontown.

**President County Home Demonstration Council:** Ethel Sypolt.

**Department of Human Services:**

**Area No. 9 Administrator:** Joseph P. Gennette, Grafton.

**Board of Health:** Roy D. Smith; J.D. Everly; D. Harry Wolfe; Truman Spiker; Ison White.

**Health Officers:** Dr. John Keefe; Dr. Claude K. Shannon.

**Nurses:** Shirley Gainer, (R); Shirley Perrill, (R); Shirley Cramer.

**Clerk:** Carolyn L. Bolyard.

**Sanitarians:** Arthur N. Adams; Bruce Jenkins.

**Road Maintenance Superintendent:** Ronald White, (R).

## DEMOCRATIC COUNTY EXECUTIVE COMMITTEE

### Officers

**Chairman:** Robert D. Cline.

**1st Vice Chairman:** Kevin Koury.

**2nd Vice Chairman:** David Friend.

**Associate Chairman:** Irene Durr.

**Recording Secretary:** Cheryl Resha.

**Treasurer:** Nancy Reckart.

**Parliamentarian:** Allen Simmons.

## Members

**Grant District:** Kevin A. Koury, Masontown; Michele T. Koury, Masontown.

**Kingwood District:** Thomas J. Bern; Sheila Kae Williams.

**Lyon District:** Fred H. Taylor, Newburg; Gloria M. Taylor, Newburg.

**Pleasant District:** Donald W. Harned, Albright; Nancy Reckart, Bruceton Mills.

**Portland District:** J.R. Short, Terra Alta; Wanda Hardesty, Terra Alta.

**Reno District:** David E. Friend, Rowlesburg; Doris Williams, Tunnelton.

**Union District:** Erwin Stemple, Aurora; Lee Slaubaugh, Horse Shoe Run.

**Valley District:** Nimrod L. Riley, Arthurdale; Irene R. Durr, Arthurdale.

## REPUBLICAN COUNTY EXECUTIVE COMMITTEE

### Officers

**Chairman:** Steve Chidester, Bruceton Mills.

**Vice Chairman:** Richard Garlitz, Arthurdale.

**Secretary:** (Vacancy).

**Treasurer:** Burhl D. Sisler, Terra Alta.

## Members

**Grant District:** Glen Beeghley; Bernadine Michael.

**Kingwood District:** Eddie Benson; Lucille Crogan.

**Lyon District:** Charles Plum, Newburg; Dorothy Sinclair, Newburg.

**Pleasant District:** Steve Chidester, Bruceton Mills; Linda Chidester, Bruceton Mills.

**Portland District:** Burhl D. Sisler, Terra Alta; Debbie Mayfield, Terra Alta.

**Reno District:** L. Darwin Wolfe, Thornnton; Joyce M. Jennings, Tunnelton.

**Union District:** Sheldon Layman, Aurora; Lucille Layman, Aurora.

**Valley District:** Andrew O. Goldstrom, Jr., Masontown; Mary Sypolt, Masontown.

**ATTORNEYS**

(Post office address Kingwood, unless otherwise indicated)

Brown, Charles  
 Brown, David  
 Brown, Ronald  
 Dailey, James, Jr.  
 Everhart, Frank  
 Fraley, JoAnn, (Reedsville)  
 Goodrich, Randy  
 Hopkins, Virginia  
 Lathrop, Robert, (Independence)  
 Miller, Lawrence, Jr.  
 Reed, Neil  
 Runner, Edwin  
 Sisler, Tamera  
 Snyder, Ann  
 Snyder, Melvin, Jr.  
 Sypolt, Linda, (Reedsville)  
 Wehner, Charles  
 Wehner, Richard  
 Williams, Shelia

**PUTNAM**

Created in 1848 from parts of Kanawha, Mason and Cabell Counties, and named in honor of General Israel Putnam, New England soldier and patriot.

At Scary Creek, on July 17, 1861, was fought the first engagement of any note of the Civil War in the Kanawha Valley.

Leading Industries and Chief Agricultural Products: Coal, chemicals; tobacco, hay and grain, livestock, dairying.

Banks: Buffalo Bank, Eleanor; Putnam County Bank, Hurricane; Bank of Winfield; Kanawha Banking & Trust, Teays Valley Branch; One Valley National Bank, Hurricane Branch.

Municipalities: Bancroft, Buffalo, Eleanor, Hurricane, \*Nitro, Poca, Winfield.

County Seat: Winfield.

Magisterial Districts (5): Buffalo-Union, Curry, Poca, Scott and Teays Valley.

Voting Precincts: 36.

Area: 350.57 square miles.

Population (1980): 38,181.

\*Also in Kanawha County.

**COUNTY OFFICIALS**

(Post office address Winfield, unless otherwise indicated)

**Circuit Court (29th Judicial Circuit)**

**Judges:** James O. Holliday, (R), Chief Judge; Clarence L. Watt, (D).

**Terms of Circuit Court:** First Monday in March; second Monday in July and November.

**Clerk:** Donald A. Wright, (R).

**Court Reporters:** Ruth Kodym; Leotha Boles.

**General Receiver:** Charles W. Hanson, (D).

**Probation Officer:** Harold E. Bailey, (D), Poca.

**Magistrates:** Lee Roy Cooper; Nancy Boese; Kylene Brown.

**County Officers**

**Assessor:** Richard Hanson, (D), Scott Depot.

**Board of Education:** Mike Eberbaugh, Hurricane; W. H. Allen, Jr., Hurricane; Don Wood, Scott Depot; Irene Ghiz, Hurricane; Paul Knell, Poca.

**County Clerk:** Harold Summers, (R).

**County Commission:** Stephen Hodges, Jr., (R), Hurricane; James H. Caruthers, Jr., (R), Poca; D. G. Hofstetter, (D).

**Terms of Court:** Each Monday.

**Prosecuting Attorney:** O. C. Spaulding, (D), Hurricane.

**Sheriff:** Dave Alford, (D), Hurricane.

**Surveyor:** Edward Ben Converse, (D), Scott Depot.

**Fiduciary Supervisor:** Oleta Frost, (R), Hometown.

**Deputy Fiduciary Supervisor:** Linda McClanahan, (D), Poca.

**Fiduciary Commissioners:** John G. Anderson, (R); Alexander J. Ross, (D), Charleston.

**County Superintendent of Schools:** Stephen L. Baldwin, Hurricane.

**Emergency Services Director:** Victor K. Stallard, Jr., Scott Depot.

**County Agricultural Agent:** Wayne Bennett, Eleanor.

**Club Agent:** Dorothy M. Brown, Pliny.

**Home Demonstration Agent:** Sally Summers, Hurricane.

**Extension Homemaker Council:** Mary Ball, Hurricane.

**Department of Human Services:**

**Area No. 16 Administrator:** Thomas P. Gunnoe, Hamlin.

**Office Manager:** Karen Graham.

**Board of Health:** Stephen Rollyson; Brady E. Paxton, Poca; Stephen Hodges, Hurricane; Will Edwards, Scott Depot; Leona Noffsinger, Red House.

**Administrative/Director:** Keith E. Davis.

**Sanitarians:** Gilbert Ball, Hurricane; W. G. Haikal, Tornado.

**Nurses:** Frances Gillenwater, Scott Depot; Sharlie Hoskins, Hurricane.

**Road Maintenance Superintendent:** Michael D. Stone, Robertsburg.

### DEMOCRATIC COUNTY EXECUTIVE COMMITTEE

#### Officers

**Chairman:** O. L. Moore, Jr.

**1st Vice Chairman:** Dana Spence.

**2nd Vice Chairman:** Beverly K. Harrison.

**Associate Chairman:** (Vacancy).

**Recording Secretary:** Lynn Farley Kibler.

**Associate Secretary:** Mary Pat Hanson.

**Treasurer:** Don Kinnard.

#### Members

**Buffalo-Union District:** Beverly Harrison; Michael W. Elliott.

**Curry District:** Ruth Ann Crist; Earl J. Crist.

**Poca District:** Lynn Farley Kibler; John A. Persinger, Jr.

**Scott District:** Susan Harrison; J. Dana Spence.

**Teays Valley District:** Mary Pat Hanson; Don Kinnard.

### REPUBLICAN COUNTY EXECUTIVE COMMITTEE

#### Officers

**Chairman:** Larry Stover.

**Vice Chairman:** Evelyn Ghiz.

**Recording Secretary:** Frances Fike.

**Treasurer:** Leonard H. Childers.

#### Members

**Buffalo-Union District:** Karen Higginbotham; Harley R. Casto.

**Curry District:** Clyde Henson; Beulah Turley.

**Poca District:** Frances Fike; Dempsey Lee Barnett.

**Scott District:** Sandra E. Radcliff; Leonard Childers.

**Teays Valley District:** Ron Welker; Jeanette Waller.

### ATTORNEYS

(Post office address Winfield, unless otherwise indicated)

Anderson, John  
 Armada, Frank, (Poca)  
 Blasingim, Mary, (Hurricane)  
 Cottrill, F., (Poca)  
 Darling, Donald, (Scott Depot)  
 Fewell, David  
 Fidler, Gayle, (Scott Depot)  
 Gregg, Billy, (Hurricane)  
 Gross, Kathleen, (Scott Depot)  
 Hill, David, (Hurricane)  
 Huffman, Bernard, (Liberty)  
 Knapp, Velmer, (Hurricane)  
 Leslie, Robert  
 McCoy, James, (Scott Depot)  
 Ramey, Ancil, (Scott Depot)  
 Reed, John, Jr., (Hurricane)  
 Reed, John, III, (Hurricane)  
 Sorsaia, Mark, (Fraziers Bottom)  
 Spaulding, O., (Hurricane)  
 Thompson, James, (Hurricane)  
 Walls, William, (Hurricane)

### RALEIGH

Created in 1850 from the southern portion of Fayette County, and named for Sir Walter Raleigh, the English adventurer and soldier.

Grandview State Park is located in this county.

Leading Industries and Chief Agricultural



Products: Coal, lumber, mining equipment, electronic parts, building blocks; potatoes, poultry, strawberries, cattle, ponies.

Banks: Bank of Raleigh; Raleigh County National Bank; First National Bank; Mountain National Bank; Cardinal State Bank.

Municipalities: Beckley, Lester, Mabscott, Rhodell, Sophia.

County Seat: Beckley.

Magisterial Districts: No. 1, No. 2, No. 3.

Voting Precincts: 93.

Area: 610.15 square miles.

Population (1980): 86,821.

**COUNTY OFFICIALS**

(Post office address Beckley, unless otherwise indicated)

**Circuit Court (10th Judicial Circuit)**

Judges: John C. Ashworth, (D), Chief Judge; Thomas Canterbury, (D); C. Berkley Lilly, (D).

Terms of Circuit Court: Third Monday in January, April and September.

Clerk: Janice Davis, (D).

General Receiver: Donald D. Hodson, (D).

Court Reporters: James Stewart, Reporter, (D); Sandy Hatcher, Carolyn Lacey, Court machine operators.

Probation Officer: Don V. Lilly.

Magistrates: T. H. Wills; Lorena Wallace; John Tanner; Emory Miller; Mark Whitley.

**County Officers**

Assessor: Odell Jessup, (D).

Board of Education: Arnold Graybeal; R. L. Webb; Charles T. Burdiss; Ned H. Ragland, Jr.; Anita Lilly.

County Clerk: Betty Riffe.

County Commission: Vernon Barley, (D), Bradley; Paul Flanagan, (D), Sophia; Donald Bare, (D), Beaver.

Terms of Court: Second and fourth Tuesday each month.

County Administrator: Barry Reed.

Prosecuting Attorney: K. Bruce Lazenby, (D).

Assistants: Lawrence R. Frail, (D); Kristin Keller, (D); John Parkulo.

Sheriff: R. Michael Mangum.

Fiduciary Commissioners: Robert J. Ashworth, (R); Leo Bridi, (D); Pat C. Fragile, (D); Truman Sayre, (R).

Special Commissioners of Accounts: Truman L. Sayre, (R); W. A. Thornhill III, (D).

County Superintendent of Schools: Ronald Cantley.

County Attorney: Ellen File.

Emergency Services Director: Jack Bowden.

Division Leader, Center for Extension and Continuing Education, W.V.U.: Roland D. Manthe, Charleston Division.

Home Demonstration Agent: Mary Nell Godbey.

County Agent: J. Ancil Schmidt.

4-H Agent: A. Dennis McCutcheon.

President Homemakers Council: Juanita Cook.

Department of Human Services:

Area No. 25 Administrator: Jack Tanner.

Board of Health: Paul Loflin, D.D.S., Chairman; Charles Merritt, (D); John Bailes, (R); Paul Lafon; Ronald Cantley.

Health Officer: Dr. N. Alan Dyer, (Acting).

Sanitarians: Dennis Blair; Clarence Christian.

Road Maintenance Superintendent: Emerson Stover, (R).

**DEMOCRATIC COUNTY EXECUTIVE COMMITTEE**

**Officers**

Chairman: Don Bare.

Vice Chairman: John Wooton.

Associate Chairman: Drema Bias.

Secretary: Pat Reed.

Treasurer: Elizabeth Acord.

**Members**

District I: Pat Reed; Elizabeth Acord; Paul Flanagan; R. Michael Mangum.

**District II:** Drema Bias; Louise Stanley; John Wooten; Jim Rubin.

**District III:** Betty Bare; Vivian Garland; Don Bare; Bruce Lazenby.

### REPUBLICAN COUNTY EXECUTIVE COMMITTEE

#### Officers

**Chairman:** C. O. Smith, Jr.

**Recording Secretary:** Dorothy A. Stover.

**Corresponding Secretary:** June Clay.

**Treasurer:** Elsie L. Hopkins.

#### Members

**District I:** George Daniel; Patricia Shuman; Phyllis Mills; Arthur Sanda.

**District II:** John Hedrick; Jim Pauley; Pearl Stover; Joyce Suntherland.

**District III:** Geraldine Clay; Sarah Noel; Cecil Cooke; L. A. Gates.

#### ATTORNEYS

(Post office address Beckley, unless otherwise indicated)

Abrams, Alan, Jr.  
Acord, Karen  
Adler, Lee  
Anderson, James, III  
Ashworth, Robert  
Baker, Robert  
Bibb, Edgar, III  
Bridi, J. Leo  
Bridi, Leo  
Briganti, Philip  
Brown, James  
Burnside, Robert, Jr.  
Byron, Clair, Jr.  
Caperton, Samuel, III, (Daniels)  
Clarke, Thomas  
Crews, Richard  
Davies, George  
Davis, Charles  
File, Ellen  
File, John  
File, Robert  
File, William, Jr.  
File, William, III  
Fragile, Pat  
Frail, Lawrence  
Gorman, John  
Grillo, Newton  
Hardison, Richard  
Haslam, William  
Henderson, James, II  
Higgins, James  
Hoover, Randy

Hutchinson, Paul, Jr.  
Hutchison, John  
Keller, Kristen  
Kennedy, David  
Kennedy, Theodore, Jr.  
Kirkpatrick, Harry, III  
Kiser, Meryl  
Kiss, Robert  
Larrick, Alan  
Lazenby, Kenneth  
Luchini, Joseph  
Lusk, Kyle  
Lynch, Gordon  
MacAulay, Thomas  
Mann, Jack  
Mann, Kimberly  
Meadows, Ezra, Jr.  
Moye, Danny  
Neil, Mark  
Panella, Kellie  
Parkulo, John  
Patterson, Thomas  
Payne, Brown  
Payne, Edward, III  
Payne, Wilbert  
Pecora, Eugene  
Pitts, Donald  
Polly, Felix, III  
Ragland, Ned, Jr.  
Richardson, John  
Richmond, William, Jr.  
Rist, John, III  
Sayre, Floyd, III  
Sayre, Robert  
Sayre, Truman  
Sayre, Truman, Jr.  
Scherer, John  
Sheatsley, James  
Sines, Francis, Jr.  
Skeens, Rodney, (Daniels)  
Smith, Clyde, Jr.  
Smith, S. F., (Crab Orchard)  
Sparacino, Anthony, Jr.  
Stacy, Donnie  
Stansbury, Edward  
Stover, William, (Bradley)  
Swart, James  
Thorn, Sandra  
Thornhill, Warren, III  
Truman, Thomas  
Underwood, Winifred  
Vaughan, James, Jr.  
Wooton, John  
Wooton, William

### RANDOLPH

Randolph County was formed from Harrison in 1787 and included all of the present county of Tucker, all of Barbour east of the river, all of Upshur east of Buckhannon River, and a considerable portion of Po-

cahontas and Webster. It lost territory in 1821 when Pocahontas was formed; again in 1843 when Barbour came into existence; in 1851 it gave up some of its territory to Upshur; five years later 350 square miles were cut off to form Tucker; and another portion was incorporated in Webster County when it was formed in 1860. After all of these losses Randolph still is the largest county in the State. It was named for Edmund Jennings Randolph, Governor of Virginia 1786-1788. The first white man who settled in what is now West Virginia, built his home on the waters of the Monongahela. In this county occurred the first Indian Massacre in the State. From that beginning, the county has been a historical center down to the present.

First 4-H Camp in the world held in this county.

Kumbrabow State Forest and part of the Monongahela National Forest are located in this county.

Rich Mountain Battlefield is located near Beverly, site of an important Battle of the Civil War. Southeast of Huttonsville, on White Mountain (elevation over 4,000 feet), the federal forces maintained the highest fortified camp in the War Between the States.

Leading Industries and Chief Agricultural Products: Lumber, furniture, coal, clothing, shoes; potatoes, hay and grain, livestock, dairying.

Banks: Citizens National Bank; Davis Trust Company; Tygarts Valley National Bank; Stockmans Bank of Harman; Bank of Mill Creek; Union Federal Savings & Loan.

Municipalities: Beverly, Coalton, Elkins, Harman, Huttonsville, Mill Creek, Montrose.

County Seat: Elkins.

Magisterial Districts (3): Cheat, Elkins, and Tygart.

Voting Precincts: 37.

Area: 1,046.34 square miles.

Population (1980): 28,734.

### COUNTY OFFICIALS

(Post office address Elkins, unless otherwise indicated)

**Circuit Court (20th Judicial Circuit)**

Judge: Jack R. Nuzum, (D).

Terms of Circuit Court: Third Tuesday in September, January and April.

Clerk: Newton R. Riggelman, (D).

Court Reporter: (Vacancy).

Commissioners: Raymond Fair, (D); Del Roy Harner, (R); A. E. Fiorentino, (R).

General Receiver: Davis Trust Company.

County Probation Officer: Larry Pnakovich.

Magistrates: Edgar G. Gainer; William Heckel.

### County Officers

Assessor: Sherman D. Stalnaker, (D).

Board of Education: Janet Godwin; Virgil Tacy, Jr.; Linda Daetwyler; Willetta Hinkle; Gilbert Rexrode.

County Clerk: Rose Lloyd, (D).

County Commission: Thomas Andy Wamsley, (D); James F. Parsons, (D). Eugene C. Smith, (D).

Terms of Court: Every Monday, except the fifth Monday of each month.

County Administrator: (Vacancy).

Prosecuting Attorney: James F. Cain, (D).

Sheriff: John Arbogast, (D).

Fiduciary Commissioners: H. K. Higginbotham, (D); Raymond L. Fair, (D).

Coroner: Jose M. Hori.

County Superintendent of Schools: Billy Ray Dunn.

Emergency Services Director: Ashby Craft.

County Agricultural Agent: Voras K. Haynes.

Home Demonstration Agent: Lorella Nelson.

President Farm Bureau: Charles N. Meadows.

President Home Demonstration Council: Mrs. Roy Teets.

Department of Human Services:

Area No. 10 Administrator: Robert Cochran.

Board of Health: Dorothy Hammer, Chairman; Mary Heineman; Grady Guye; Samuel Bucher.

Health Officer: Charles L. Leonard.

**Registrar of Vital Statistics:** Linda Morrison.

**Road Maintenance Superintendent:** Robert Riggleman.

### DEMOCRATIC COUNTY EXECUTIVE COMMITTEE

#### Officers

**Chairman:** Charles Jordan.

**Vice Chairman:** Frank Valentine.

**Associate Chairman:** Janice Bennett.

**Recording Secretary:** Lelia L. McGee.

**Associate Secretary:** Nancy Riggleman.

**Treasurer:** Joseph Ross.

#### Members

**Tygart District:** Kevin Boggs, Dailey; Lelia L. McGee, Huttonsville; Nancy Riggleman, Huttonsville; Stanley Gould, Valley Head.

**Elkins District:** Frank Valentine; Gladys Rosencrance; Joseph Ross; Julia R. Stevenson.

**Cheat District:** Charles Jordan; Harold B. Harman, Harman; Janice Bennett, Norton; Lucy Petrice, Coalton.

### REPUBLICAN COUNTY EXECUTIVE COMMITTEE

#### Officers

**Alternate Chairmen:** Lowell Williams; Gwendolyn Cupp.

**Secretary:** Mrs. William Gadd.

**Treasurer:** Richard Dye.

#### Members

**Tygart District:** William Gadd; Lela Gadd.

**Elkins District:** Edward Tyre; Sandra Graham.

**Cheat District:** (Vacancy); Eston Cooper.

#### ATTORNEYS

(Post office address Elkins, unless otherwise indicated)

Brown, John, Jr.  
Busch, John  
Cain, James  
Cain, John, Jr.  
Cardot, Richard

Core, R.  
Dornblazer, Ann  
Fair, Matthew  
Fair, Raymond  
Fiorentino, Anthony  
Gibson, Milford  
Harner, William  
Hart, David  
Henning, John, Jr.  
Higginbotham, Henry  
Jory, Stephen  
Keller, Iona  
Mullens, Robert  
Queen, John  
Regan, Thomas  
Roberts, Geraldine  
Rogers, Hugh, (Kerens)  
Rosencrance, Carlton  
Ross, Thomas, II  
Shepherd, Richard  
Smith, Harry, III  
Talbot, Richard, Jr.  
Triplett, George  
Wallace, Joseph

### RITCHIE

Formed in 1843 from parts of Wood, Harrison and Lewis Counties, and named in honor of Thomas Ritchie, a distinguished journalist of Richmond, Virginia, whose mother was a sister of Judge Spencer Roane, for whom Roane County was named.

**Leading Industries and Chief Agricultural Products:** Petroleum, natural gas, clothing, glass and glassware; livestock, hay and grain.

**Banks:** Farmers & Merchants Bank, Cairo; Union Bank, Harrisville; Community Bank, Pennsboro.

**Municipalities:** Auburn, Cairo, Ellenboro, Harrisville, Pennsboro, Pullman.

**County Seat:** Harrisville.

**Magisterial Districts (3):** Central; Northeast; Southwest.

**Voting Precincts:** 15.

**Area:** 455.27 square miles.

**Population (1980):** 11,442.

#### COUNTY OFFICIALS

(Post office address Harrisville, unless otherwise indicated)

**Circuit Court (3rd Judicial Circuit)**

**Judge:** Sam White, (R), St. Marys.

**Terms of Circuit Court:** Third Monday in January, May and September.

**Clerk:** Rose Ellen Cox, (R), Pullman.

**Court Reporter:** Mary Jo Goettler, St. Marys.

**Commissioners in Chancery:** Jonathan W. Summers, (R); William E. Simonton III, (R).

**General Receiver:** Kathryn L. Simonton.

**Probation Officer:** Fred McDonald.

**Juvenile Probation Officer:** Peggy Cline.

**Magistrates:** Dorothy Hardman, Pennsboro; David Wayne Haugh, Cairo.

**County Officers**

**Assessor:** Gayford Hoover, (R).

**Board of Education:** Guy Ireland, Pullman; Lewis Mahaney, Pennsboro; Lindsey Bartlett, President; Joe Hoff, Cairo; Shelby Van Scoy, Pennsboro.

**County Clerk:** Linda B. Maze, (R).

**County Commission:** Ed McFarland, President, (R), Smithville; James E. Beck, Pullman; Samuel C. Rogers.

**Terms of Court:** Second Tuesday of each month.

**Prosecuting Attorney:** Donald W. Ahner.

**Sheriff:** Harry J. Sheppard, Jr.

**Fiduciary Commissioners:** Rodney C. Windom; William E. Simonton, Jr.; David Hanlon; Donald W. Ahner.

**Medical Examiner:** Dr. James LeVos, (R).

**County Superintendent of Schools:** F. Dixon Law.

**County Agricultural Agent:** James L. "Bud" Bailey.

**President Farm Bureau:** Hadsel Rowe.

**President Home Economics Council:** Virginia Busch.

**Department of Human Services:**

**Area No. 7 Administrator:** Sandra Starr.

**Executive Director Health Department:** David Rice.

**Deputy Health Officer:** Dr. James LeVos.

**Board of Health:** Charlene Sweeney; James McMillion.

**Public Health Nurse:** Jennie Summers.

**Road Maintenance Superintendent:** Harry Griffith.

**DEMOCRATIC COUNTY EXECUTIVE COMMITTEE**

**Officers**

**Chairman:** Jennings Smith, Cairo.

**Secretary:** Mary Jane Wilson, Pennsboro.

**Members**

**Northeast District:** Mary Jane Wilson, Pennsboro; Burl L. Dodd, Pennsboro; Don McCullough, Pennsboro.

**Southwest District:** Jennings Smith, Cairo; Barbara Richards, Cairo; Ray Wayne Harper; Pamela Copeland.

**Central District:** Ada Riggs; Carole Hanlon.

**REPUBLICAN COUNTY EXECUTIVE COMMITTEE**

**Officers**

**Chairman:** Eva Mae Lambert.

**Members**

**Northeast District:** Ray Cottrill, Pennsboro; Deward Overfield; Jo Ann Olson, Ellenboro.

**Southwest District:** Russell Richards; Ira M. Haught; Elaine Cunningham, Smithville.

**Central District:** (Vacancies).

**ATTORNEYS**

(Post office address Harrisville, unless otherwise indicated)

Ahner, Donald  
 Hanlon, David  
 Haught, Ira  
 Moats, Harry  
 Simonton, William, (Pennsboro)  
 Simonton, William, III, (Pennsboro)  
 Six, Stephen  
 Summers, Jonathan  
 Tallman, Charles, (Pennsboro)  
 Windom, Rodney

**ROANE**

Created in 1856 from parts of Kanawha, Jackson and Gilmer Counties, and named in honor of Judge Spencer Roane, a distinguished judge of the Supreme Court of

Appeals of Virginia, whose wife, Anne, was the daughter of Patrick Henry.

Leading Industries and Chief Agricultural Products: Petroleum, natural gas; lumber and its products; hay and grain, livestock, dairying, poultry.

Spencer elected "All American City 1975". Monarch Rubber Co. Inc., and Kellwood Co., Spencer Division, Burke-Parsons-Bowlby Corp., Interstate Manufacturing Company and Norris Industries Auto Trim Division located here.

Banks: First National Bank of Spencer; Traders Bank of Spencer; Poca Valley Bank, Walton.

Municipalities: Reedy, Spencer.

County Seat: Spencer.

Magisterial Districts (3): Western; Northern; Eastern.

Voting Precincts: 20.

Area: 486.20 square miles.

Population (1980): 15,952.

### COUNTY OFFICIALS

(Post office address Spencer, unless otherwise indicated)

#### Circuit Court (5th Judicial Circuit)

Judge: George M. Scott, (R).

Terms of Circuit Court: Fourth Tuesday in January, May and September.

Clerk: Jo Ann Goodwin, (R).

Court Reporter: Teresa Markham.

General Receiver: Garlan Miller.

Probation Officer: Tom Reynolds, Jr.

Magistrates: Wendy A. DePue; Mary J. Jarvis.

#### County Officers

Assessor: George Chandler, (D).

Board of Education: Denver Gandee; Roy Rishel; David Education; David Vineyard; Larry White.

County Clerk: Loretta J. Knapp, (R).

County Commission: L. Darrell Atkinson, (R), President; Charles McKown, (R); Ken Stewart, (D).

Terms of Court: Second and fourth Tuesday of each month.

Prosecuting Attorney: Thomas C. Evans III, (R).

Sheriff: Robey Knight, (D).

Fiduciary Commissioners: Orton A. Jones, (R); Richard H. Brumbaugh, (R); Wilbur D. Webb, (D); Mark G. Sergeant, (D).

Coroner: Aaron D. Cottle, M.D.

County Superintendent of Schools: Charles R. Smith.

Emergency Services Director: Robey Knight.

Extension Agents: Neil Hedrick; Kate J. Burbank.

President Home Demonstration Council: Edith Boyles.

Department of Human Services  
Area No. 13 Administrator: Richard L. Rector.

Health Officer: Dr. James R. Miller.

Deputy Health Officer: Dr. Aaron Cottle.

Board of Health: James Mylott; Melvin Smith.

Road Maintenance Superintendent: Victor Yoak.

### DEMOCRATIC COUNTY EXECUTIVE COMMITTEE

#### Officer

Chairman: Rex Starcher.

#### Members

Western District: Robert L. Sergeant; Charles E. Mount; Donna F. Hardman; Dorothy Conner.

Northern District: Rex Starcher; Maxine Kee; Jimmy Greathouse; Icie Davis.

Eastern District: Marilynn Stotts; Brenda L. Carper; N.A. McIntosh; Doyle Starcher.

### REPUBLICAN COUNTY EXECUTIVE COMMITTEE

#### Officers

Chairman: Dewain Canterbury.

Associate Chairman: Jimmy Bradley.

Secretary: Marjorie Marshall.

Treasurer: Mike Allen.

**Members**

**Northern District:** Ray Garrett; Marjorie Marshall; Margie Hamric; Bernard Wyatt.

**Eastern District:** Forrest Drake; Larry R. Jett; Eleneva Kee Southall; Linda L. Nichols.

**Western District:** Dewain Canterbury; Jimmy Bradley; Beverly Greathouse; Jo Silman.

**ATTORNEYS**

(Post office address Spencer, unless otherwise indicated)

Ashley, Anita  
Brumbaugh, Richard  
Evans, Thomas, III  
Frum, Richard  
Hedges, Christine  
Hedges, Grover, Jr.  
Jones, Orton  
McCarty, Charles  
Oshoway, Franklin  
Scott, George  
Sergent, Mark  
Titus, Gerald, Jr.  
Webb, Wilbur  
Whittier, Thomas

**SUMMERS**

Formed in 1871 from parts of Monroe, Mercer, Greenbrier and Fayette Counties, and named in honor of George W. Summers, a prominent jurist of Kanawha County.

Bluestone Lake, 1,000 acres, Bluestone State Park, and Pipestem State Park are located in this county.

Leading Industries and Chief Agricultural Products: Lumber; livestock, hay and grain.

Banks: First National Bank; National Bank of Summers.

Municipality: Hinton.

County Seat: Hinton.

**Magisterial Districts (3):** New River, Greenbrier River, Bluestone River.

**Voting Precincts:** 21.

**Area:** 367.76 square miles.

**Population (1980):** 15,875.

**COUNTY OFFICIALS**

(Post office address Hinton, unless otherwise indicated)

**Circuit Court (11th Judicial Circuit)**

**Judges:** Frank E. Jolliffe, (D), Chief Judge, Lewisburg; Charles M. Lobban, (D), Alderson.

**Terms of Circuit Court:** Second Tuesday in January; first Tuesday in May and September.

**Clerk:** Edith M. Meador, (D).

**Court Reporters:** Mary M. Detch, Lewisburg; Amy Mooney; Twyla Donathan.

**General Receiver:** Marvin Lacy, (D).

**Probation Officers:** Judson M. Childs; Fred Taylor.

**Juvenile Probation Officer:** Joseph Ball.

**Magistrates:** J. William Jeffries, Jr.; Curtis A. Shaver.

**County Officers**

**Assessor:** Billy Dan Lilly, (D).

**Board of Education:** Clyde Grimmett, President; David Honaker; Donald F. Mock; John William Dillon; Tom Coffman.

**County Clerk:** Barbara N. Carr, (D).

**County Commission:** Billy Joe Edwards, (D); John W. Gilbert, (D); Helen Mock Hedrick, (D).

**Terms of Court:** First and third Monday in each month.

**Prosecuting Attorney:** Joseph Aucremanne, (D).

**Sheriff:** James H. Blume, Sr., (D).

**Fiduciary Commissioner:** Perry E. Mann, (D).

**Coroner:** (Vacancy).

**County Superintendent of Schools:** D. E. Tassos.

**Extension Agent:** Robert M. Baber.

**Extension Agent, 4-H and Home Economist:** Rebecca C. Ritchey.

**President Farm Bureau:** William E. Halstead.

**President Extension Homemakers Council:** Virginia L. Vaughn.

**Department of Human Services:**  
**Area No. 27 Administrator:** James C. Sparks.

**Board of Health:** William Van Sant; Virginia Wilcox, Jumping Branch; Nathan Walthall, Forest Hill; Douglas Willey, Pipestem.

**Health Officer:** Dr. J. D. Woodrum.

**Sanitarian:** Stephen D. Trail.

**Road Maintenance Superintendent:** John W. Walker.

### **DEMOCRATIC COUNTY EXECUTIVE COMMITTEE**

#### **Officers**

**Chairman:** Jack L. Hellems.

#### **Members**

**Bluestone River District:** Janie Shaver; Richard L. Meador; Charles Russell Keaton.

**Greenbrier River District:** Thomas P. Fitzsimmons; Peggy L. Lester; Michael D. Allen; Martha Morgan Rookstool.

**New River District:** James Withrow; Virgie M. O'Bryan; Fred Long; Karen Honaker Gunnoe.

### **REPUBLICAN COUNTY EXECUTIVE COMMITTEE**

#### **Officers**

**Chairman:** C. S. Weaver, Jr.

**Vice Chairman:** Wilbur Farley.

**Associate Chairman:** Mary Hersman.

**Legal Attorney:** Richard Gunnoe.

**Secretary:** Robbie Bivens.

#### **Members**

**Bluestone River District:** Robbie Bivens; Debra Bowers.

**Greenbrier River District:** Marie Goodall; Neil Gwinn.

**New River District:** Paul Hill; Donna C. England.

### **ATTORNEYS**

(Post office address Hinton, unless otherwise indicated)

Charach, Hunt  
 Gunnoe, Richard  
 Hellems, Earl

Mann, Perry, Jr.  
 Parmer, David  
 Sawyers, Frederick  
 Wise, Jesse  
 Ziegler, David

## **TAYLOR**

Created in 1844 from parts of Harrison, Barbour and Marion Counties, and named for Senator John Taylor, (1750-1824), distinguished soldier and statesman of Carolina County, Virginia.

The Mothers' Day Shrine is located in Grafton.

Ann Jarvis, founder of Mothers' Day, was born at Webster, a small community just outside Grafton. Mother's Day Shrine is located in Grafton.

Tygart River flood control dam, built by the government at a cost of \$18,300,000, is located near Grafton.

West Virginia Industrial School for Boys, located at Prunytown (unincorporated), was established in 1801 under the name of Williamsport, which was the original county seat.

Leading Industries and Chief Agricultural Products: Coal, Georgia-Pacific Corp., Rex-Hide Corp., Grafton Apparel Manufacturing Co., West Virginia Plastics, Inc., Quality Machine Co., Fourco Glass Co., Live Plants Inc., Brand Name Fashion Outlet, Little Red Shoe House, Clothesworks; livestock, hay and grain, dairying.

Banks: First National Bank; The Blueville Bank of Grafton; First Federal Savings and Loan Association of Clarksburg.

Municipalities: Flemington, Grafton.

County Seat: Grafton.

Magisterial Districts (3): Eastern, Western and Tygart.

Voting Precincts: 22.

Area: 177.19 square miles.

Population (1980): 16,584.

### **COUNTY OFFICIALS**

(Post office address Grafton, unless otherwise indicated)

**Circuit Court (19th Judicial Circuit)**

**Judge:** John L. Waters, (D).



**Terms of Circuit Court:** Second Monday in January, April and September.

**Clerk:** Elane M. Bennett, (R).

**Court Reporter:** Suzanne Criss.

**Commissioner in Chancery:** (Vacancy).

**Probation Officer:** Sue C. Anglin.

**Magistrates:** John L. Hulley, Jr.; Robert C. Weaver.

**County Officers**

**Assessor:** James A. Sevier.

**Board of Education:** Tony Veltri; Dr. Charles Bennett; Bill Weaver; Paul Isner; Michael Hulley.

**County Clerk:** Nancy Virginia Fowler.

**County Commission:** Donald V. Shaffer, (D); James A. Kinsey, (D); John M. Withers, (D).

**Terms of Court:** First Monday and third Tuesday of each month.

**Prosecuting Attorney:** Alan D. Moats.

**Sheriff:** Ricky R. Reese, (D).

**Surveyor:** Neil A. Quinn.

**Fiduciary Commissioners:** John Bord, (R); Alan D. Moats, (D); LaVerne Sweeney, (D).

**Medical Examiner:** Dr. Samuel Santibanez.

**County Superintendent of Schools:** Ronald Delinger.

**Emergency Services Director:** Bernard Moyer.

**County Extension Agent:** Woodbridge Stout, (D).

**4-H Club Agent:** Joyce Kisner.

**President Farm Bureau:** Gary Bolyard.

**Extension Homemaker's President:** Ada Colebank.

**Department of Human Services**

**Area No. 9 Administrator:** Joseph P. Gennette, (D).

**Board of Health:** J. Paul Murphy, Chairman; Glenn Sapp; Glenice Cather; Darle Setler; James Smith.

**Health Officer:** Dr. Gene Harlow.

**Sanitarian:** Mike Nestor.

**Road Maintenance Superintendent:** James D. Kerns.

**DEMOCRATIC COUNTY EXECUTIVE COMMITTEE**

**Officers**

**Chairman:** Donna Gallaher.

**Vice Chairman:** Leonard Lucas.

**Secretary:** Janie Ives.

**Treasurer:** Pauline Gower.

**Members**

**Western District:** Betty J. Knotts; Kathleen Currey; John Mазzie; William Dunham.

**Tygart District:** Pauline Gower; Mike Withers; David Brunner; Janie Haller.

**Eastern District:** Donna Gallaher; Leonard Lucas; Janie Ives and John Taylor.

**REPUBLICAN COUNTY EXECUTIVE COMMITTEE**

**Officers**

**Chairman:** Bettye Swiger.

**Vice Chairman:** Clifford Painter.

**Secretary:** Betty L. Walls.

**Treasurer:** Pearl Felton.

**Members**

**Western District:** Bettye Swiger; Joe Isabella, Sr.; Gene Pryor; Roberta Spring.

**Tygart District:** Mary Ann Miller; L. N. Thorp; Pearl Felton; Clifford Painter.

**Eastern District:** Betty L. Walls; Frederick P. Queen; David R. Smith; Joy Spino.

**ATTORNEYS**

(Post office address Grafton, unless otherwise indicated)

Bord, John  
 Bord, Richard  
 Ferris, Howard  
 Ford, Layne  
 Moats, Alan  
 Succurro, Shirley, (Rosemont)  
 Sweeney, Laverne

**TUCKER**

Formed in 1856 from Randolph County and named for Henry St. George Tucker

(1780-1848), an eminent jurist and statesman of Virginia.

Blackwater Falls State Park, Canaan Valley State Park and part of the Monongahela National Forest are located in this county.

Leading Industries and Chief Agricultural Products: Parsons Footware, Kingford Charcoal, Hinchcliff Lumber Co., coal, lumber; potatoes, maple sugar, buckwheat, livestock.

Banks: National Bank of Davis, The First National Bank of Parsons, Miner & Merchants, Thomas; Citizens National, Tucker County Branch, Parsons.

Municipalities: Davis, Hambleton, Hendricks, Parsons, Thomas.

County Seat: Parsons.

Magisterial Districts (7): Licking; Davis; Blackfork; Clover; Fairfax; Dry Fork; St. George, Cheat River, Blackwater and Shavers Fork are for voting purposes only.

Voting Precincts: 11.

Area: 421.67 square miles.

Population (1980): 8,675.

### COUNTY OFFICIALS

(Post office address Parsons, unless otherwise indicated)

#### Circuit Court (21st Judicial Circuit)

Judges: C. Reeves Taylor, (D), Chief Judge, Keyser; Andrew N. Frye, Jr., (R), Petersburg.

Terms of Circuit Court: Second Tuesday in February; first Tuesday in June and October.

Clerk: Allen D. Judy, (D).

Court Reporters: Betty Markwood; Imjean M. Burgess.

Commissioners in Chancery: W. Del Roy Harner, (R); J. Pat Nichols, (D).

General Receiver: Madonna L. Hovatter.

Divorce Commissioner: (Vacancy).

Probation Officer: Jerome V. DiBacco, Jr.

Magistrates: Jane H. Barb; Linda Hockman.

#### County Officers

Assessor: Artie Poling.

Board of Education: Ronald Knotts, Hambleton; Jerry Hogge; Betty R. Knicely; Virginia Flanagan; Barbara Elza.

County Clerk: Nina B. Buchanan, (R).

County Commission: Junior R. Knotts, Hambleton, (D); Dorothy Bonner, (D), Thomas; John E. Lambert, (D).

Terms of County Court: First Thursday and last Tuesday of each month.

Prosecuting Attorney: William M. Miller, (D).

Sheriff: Gary L. Lipscomb, (D).

Fiduciary Commissioners: J. Pat Nichols, (D); William Miller, (D).

Coroner: Dr. Ajay S. Kadakia.

County Superintendent of Schools: Mary Alice Klein.

Civil Defense and Emergency Director: Charles W. Rosenau.

County Agricultural Agent: James Dale Stiles.

4-H Extension Agent: Dorothy A. Jones.

President Farm Bureau: Curtis Wimer.

President Farm Women's Council: Jackie Roy.

Department of Human Services:  
Area No. 10 Administrator: Robert L. Cochran, Elkins.

Health Officer: Dr. Ajay S. Kadakia.

Chief Sanitarian: Tom Felton.

Road Maintenance Superintendent: Danny Bostic.

### DEMOCRATIC COUNTY EXECUTIVE COMMITTEE

#### Officers

Chairman: Clyde Canfield.

Co-Chairmen: Junior Helmick; Edwin Booth.

Secretary: Retha Bilby.

Treasurer: Carol Irons.

#### Members

Cheat River District: Junior Helmick; Retha L. Bilby; Karen Lynn Canfield; Dwayne Kepner.

**Shavers Fork District:** Carol Irons; Edwin J. Booth; Wanda Booth; Alvin Irons.

**Blackwater District:** Troy Carr; Mona Carr; Joe DePollo; Catherine Morgan.

**REPUBLICAN COUNTY EXECUTIVE COMMITTEE**

**Officers**

**Chairman:** Dewey Wilfong.

**Vice Chairman:** Craig Wilfong.

**Secretary-Treasurer:** Carol Roy.

**Members**

**Cheat River District:** Linda Cale; Bob Jones; Charlotte Parsons; Theodore Kelley.

**Shavers Fork District:** C. Y. Dumire; Maxine Carr; Mary M. Dumire; Charles E. Bonner.

**Blackwater District:** Richard Schwartz; Eula Udovich; Henry Udovich; Estelle Rice.

**ATTORNEYS**

(Post office address Parsons, unless otherwise indicated)

Cooper, John  
Miller, William  
Nichols, James  
Nichols, Patrick, (Davis)  
Preston, Janet

**TYLER**

Created from Ohio County in 1814, and named in honor of John Tyler, eighth Governor of Virginia and father of John Tyler, tenth President of the United States.

The world's greatest gas well, "Big Moses," producing 100,000,000 cubic feet of gas per day, was drilled in this county in 1894.

**Leading Industries and Chief Agricultural Products:** Glass and glassware, chinaware and pottery, petroleum, natural gas, chemical; dairying, poultry.

**Banks:** First Tyler Bank & Trust Company, Sistersville; Union Bank of Tyler County, Middlebourne and Sistersville.

**Municipalities:** Friendly, Middlebourne, \*Paden City, Sistersville.

**County Seat:** Middlebourne.

**Magisterial Districts (4):** South, Central, North and West.

**Voting Precincts:** 11.

**Area:** 260.12 square miles.

**Population (1980):** 11,320.

\*Also in Wetzel County

**COUNTY OFFICIALS**

(Post office address Middlebourne, unless otherwise indicated)

**Circuit Court (2nd Judicial Circuit)**

**Judges:** Richard A. Warmuth, (D), Chief Judge, Moundsville; Steven D. Narick, (D), Moundsville.

**Terms of Court:** Second Tuesday in February, June and October.

**Clerk:** Kay Lynne Stewart, (R), Sistersville.

**Court Reporters:** Leverna D. Beck, (R), Wheeling; Karen Estes, Moundsville.

**Commissioners of Chancery:** Gertrude K. Owens, (R); F. M. Dean Rohrig, (D).

**Probation Officers:** Patty Loebig, Chief; Terry Huffman, Assistant.

**General Receiver:** Bob Henderson, (D), Sistersville.

**Magistrates:** Floyd T. Stead, (D), Sistersville; Thomas G. Goodwin, (R).

**County Officers**

**Assessor:** James E. Willison, (R), Sistersville.

**Board of Education:** Linda L. Hoover; Barry Bullman; Jeannie Pyles; Rosalie B. Henry, New Martinsville; Arthur R. Mason, Friendly.

**County Clerk:** Alton P. Drain, (R), Sistersville.

**County Commission:** Robert Wable, (R), Sistersville; Donald A. Quinif, (R); Don VanCamp, (R), Paden City.

**Terms of Court:** Second and fourth Wednesday of each month.

**Prosecuting Attorney:** Frederick M. Dean Rohrig, (D).

**Sheriff:** Gary Keller, (R).

**Fiduciary Commissioner:** Philip B. Hill, Sistersville; Donald King, Sistersville.

**County Superintendent of Schools:** Nick Zervos, Sistersville.

**Emergency Services Director:** Frederick McAllister.

**President Farm Bureau:** Clarence Hadley, Alma.

**President Farm Women's Council:** Kimberly Boggs.

**Department of Human Services:**

**Area No. 2 Administrator:** Ted K. Tuel.

**Board of Health:** Guy L. Nichols, Paden City; Brent Gamble, New Martinsville; Betty Herrick, New Martinsville; Jean Pyles; Glen Riggenbach, New Martinsville.

**Health Officer:** Rosario Suyao, M.D.

**Chief Sanitarian:** Michael R. Powell.

**Road Maintenance Superintendent:** Don Jackson, (R), Alma.

### DEMOCRATIC COUNTY EXECUTIVE COMMITTEE

#### Officers

**Chairman:** Pat Miklas, Sistersville.

**Vice Chairman:** (Vacancy).

**Associate Chairman:** Beverly Cline Wilson, Paden City.

**Treasurer:** Pat Miklas, Sistersville.

#### Members

**South District:** James W. Glover, Lima; Naomi Jean Underwood, Alma.

**Central District:** (Vacancies).

**West District:** Charles A. Sovich, Sistersville; (Vacancy).

**North District:** Pat Miklas, Sistersville; Beverly Cline Wilson, Paden City.

### REPUBLICAN COUNTY EXECUTIVE COMMITTEE

#### Officers

**Chairman:** Henry Bell, Sistersville.

**Vice Chairman:** Judy Romine, Sistersville.

**Secretary:** Janice McMullen, Wick.

**Treasurer:** Larry Hayes, Friendly.

#### Members

**South District:** Randall McMullen; Janice McMullen, Wick.

**Central District:** Larry A. Hayes, Friendly; (Vacancy).

**West District:** Allen Wilson, Sistersville; Judy Romine, Sistersville.

**North District:** Carolyn Mead, Paden City; Howard Henry, New Martinsville.

#### ATTORNEYS

(Post office address Middlebourne, unless otherwise indicated)

Hicks, Robert, (Sistersville)

Hill, Philip, (Sistersville)

Rohrig, Frederick

Rymer, Gary

Wright, Robert, (Sistersville)

#### UPSHUR

Formed in 1851 from Randolph, Barbour and Lewis Counties and named for Abel Parker Upshur, distinguished statesman and jurist of Virginia.

State Game Farm is located near French Creek (unincorporated).

Leading Industries and Chief Agricultural Products: Lumber, coal, natural gas, clothing; livestock, dairying, strawberries and corn.

Banks: Central National Bank; Fed One, FA; First Community Bank-Adrian Buckhannon; First Community Bank-Upshur National.

Municipality: Buckhannon.

County Seat: Buckhannon.

Magisterial Districts (3): First, Second and Third.

Voting Precincts: 24.

Area: 354.86 square miles.

Population (1980): 23,427.

#### COUNTY OFFICIALS

(Post office address Buckhannon, unless otherwise indicated)

**Circuit Court (26th Judicial Circuit)**

**Judge:** Thomas H. Keadle, (D).

**Terms of Circuit Court:** Second Monday in January, May and September.

**Clerk:** Teresa Beer, (R).

**Court Reporter:** Irene Ross, (R).

**Commissioners in Chancery:** James H. Coleman, Jr., (R); Alexander M. Ross; Gilbert Gray Coonts; David Rexroad.

**General Receiver:** Robert R. Post.

**Probation Officers:** Edward Slaughter; Karen Holmes.

**Magistrates:** Eugene Suder, (R); Lester Warner, (R).

### County Officers

**Assessor:** Virgil K. Greenleaf, (R).

**Board of Education:** John L. Tenney, President; Dr. R. L. Chamberlain; Gary Frush; Penny Hartman; Donald E. Henderson.

**County Clerk:** Ronald J. Pugh, (R).

**County Commission:** George H. Roessing, Jr., (R); French W. Armstrong, (R); Borden L. Cerullo, (D).

**Terms of Court:** Each Thursday.

**Prosecuting Attorney:** Alexander M. Ross, (R).

**Sheriff:** Fred Gaudet, (R).

**Fiduciary Commissioners:** James H. Coleman, Jr., (R); David R. Rexroad, (R); Alexander M. Ross, (R); Joseph Noggy.

**Coroner:** Dr. I. F. Hartman II, (D).

**County Superintendent of Schools:** Lynn Westfall.

**County Extension Agents, 4-H:** Barbara M. Loudin; Jim Bostic.

**President Farm Bureau:** Madison Carr.

**President Farm Women's Council:** Madeline Thomas.

**Department of Human Services:**

**Area No. 15 Administrator:** Joseph M. Turner.

**Board of Health:** Dr. John Weimer, (R), Chairman; David Wolfe, (D); Raymond Watts, (D), Ellamore; Don Williams; Larry Loudin, (R).

**Health Officer:** J. C. Huffman, M.D., (Part-time).

**Chief Sanitarian:** Paul Stone.

**County Health Nurse:** Kathryn Canterbury.

### DEMOCRATIC COUNTY EXECUTIVE COMMITTEE

#### Officers

**Chairman:** Gary Ogden.

**Assistant Chairman:** Marthella Andrick.

**Secretary:** Paula Johnson.

**Treasurer:** Sue Wilfong.

#### Members

**1st District:** Rosemary Shingleton; Dwanda McAtee.

**2nd District:** Gary Ogden, Marthella Andrick, Warren DeBarr, Sue Wilfong.

**3rd District:** Paula Johnson, Rock Cave; W. W. Wolfe, Alexander.

### REPUBLICAN COUNTY EXECUTIVE COMMITTEE

#### Officers

**Chairperson:** Carolyn Riggs.

**Vice Chairperson:** John D. Sabo.

**Secretary:** Margaret Ross Kelley.

**Treasurer:** Patricia Adams.

#### Members

Myron Ryglewicz; Nancy Critchfield; Lynn Lantz; Orville Hinzman; Sue Rauer; Gary Williams; Helen Stalnaker; Elmer Heck.

### ATTORNEYS

(Post office address Buckhannon, unless otherwise indicated)

Coleman, James, Jr.  
Cook, James, Jr.  
Cowman, Vicki  
Duvall, Herbert  
Farley, Norman  
Hunter, John, III  
Hymes, Harry, II  
Hymes, Myron  
Law, Roy  
Levine, Randall  
McCauley, David  
Noggy, Joseph  
O'Brien, William  
Oldaker, Bradley  
Post, Daniel

Reddecliff, Richard  
 Reed, Terry  
 Rexroad, David  
 Rexroad, Lynne  
 Ross, Alexander  
 Sabo, John  
 Stockert, Thomas  
 Thompson, Roger  
 Thurman, William  
 Wallace, Robert

## WAYNE

Formed from Cabell County in 1842, and named in honor of General Anthony Wayne, of Revolutionary War fame.

Cabwaylingo State Forest is located in this county.

Leading Industries and Chief Agricultural Products: Coal, natural gas, lumber, cement and concrete; hay and grain, tobacco, livestock, dairying, poultry, fruit, vegetables, sorghum.

Banks: First Bank of Ceredo; First National Bank of Kenova; Wayne County Bank; Lavalette State Bank; Wayne County Bank, Fort Gay Branch.

Municipalities: Ceredo, Fort Gay, \*Huntington, Kenova, Wayne.

County Seat: Wayne.

Magisterial Districts (5): Butler, Ceredo, Stonewall, Union and Westmoreland.

Voting Precincts: 40.

Area: 517.88 square miles.

Population (1980): 46,021.

\*Also in Cabell County.

### COUNTY OFFICIALS

(Post office address Wayne, unless otherwise indicated)

#### Circuit Court (24th Judicial Circuit)

Judge: Robert G. Chafin, (D).

Terms of Circuit Court: First Monday in March, July, and November.

Clerk: Charline Ferguson, (D), Kenova.

Court Reporter: Betty Bratton.

Commissioners in Chancery: Ralph S. Dickerson, (R), Kenova.

General Receiver: Ralph S. Dickerson, (R), Kenova.

Probation Officer: Milton J. Ferguson II, (D).

Juvenile Probation Officers: Barbara Smith, Lavalette; Goldie Adkins, Kenova.

Magistrates: Tommy Toler; Arthur U. Browning; Garry Osburn.

### County Officers

Assessor: Lewis G. Mills, (D).

Board of Education: Argie M. Moore, Huntington; Robert Wellman, Kenova; Charles Hill, Genoa; Dana C. Morris, Jr.; Stephen Shy, Kenova.

County Commission: Pearl E. Booth, President, Huntington; Don W. Bias, Kenova; Billy J. Wellman, Kenova.

County Clerk: Robert E. Pasley, (D).

Terms of Court: Each Monday.

Prosecuting Attorney: Darrell Pratt, (D), Prichard.

Sheriff: Burnie Roger Crabtree, (D), Genoa.

Surveyor: Randy Fry, (D).

Fiduciary Commissioner: Homer A. Pelfrey, Kenova.

County Superintendent of Schools: Mike Ferguson.

Emergency Services Director: James W. Pinson, Huntington.

Extension Agent: Carl Marcum.

Extension Agent, 4-H: Margaret Blagg.

Extension Agent, Home Economics: Charlie W. Thacker.

Department of Human Services:

Area No. 20 Administrator: Carl K. Little, Jr.

Board of Health: Roy L. Matthews, Dunlow; John Sutherland, Kenova; Mary F. Elliott; Don W. Bias, Kenova; Pearl E. Booth, Huntington.

Health Officer: Dr. W. F. Daniels, Jr., Huntington.

Sanitarians: Melvin O. Plymale, Huntington; Mary Sue Malik; Linda K. Whaley.

**Road Maintenance Superintendent:** Donald H. Akers, Kenova.

### DEMOCRATIC COUNTY EXECUTIVE OFFICERS

#### Officers

**Chairman:** Lucian Fry.

**Vice Chairmen:** Kenneth Adkins; Pearl Booth; Lewis Glenn Mills.

**Associate Chairman:** Dixie L. Booten.

**Secretary:** Marie Osburn, East Lynn.

**Treasurer:** Donald Skeens.

#### Members

**Butler District:** Henry Wellman, Fort Gay; Jane Webb, Kenova.

**Ceredo District:** Ethel Mills, Kenova; Larry Heck, Kenova.

**Stonewall District:** James Meddings, Dunlow; Marie Osburn, East Lynn.

**Union District:** Dixie L. Booten; Donald Skeens.

**Westmoreland District:** Betty Dixon, Huntington; Gary Houck, Huntington.

### REPUBLICAN COUNTY EXECUTIVE COMMITTEE

#### Officers

**Chairman:** Alva Perry.

**Vice Chairman:** Keith D. Ray, Lavalette.

**Associate Chairman:** Jo Ann Spears, Huntington.

**Secretary-Treasurer:** Sandra L. Pinson, Huntington.

#### Members

**Butler District:** Roy E. Moon, Fort Gay; Charlotte Raines, Fort Gay.

**Ceredo District:** Charles H. McCagg, Huntington; Annette Casteel, Kenova.

**Stonewall District:** Phillip Maynard; Betty Lee Maynard, Dunlow.

**Union District:** Ezra Thacker, Lavalette; Viola Fry.

**Westmoreland District:** Chester Maynard, Huntington.

### ATTORNEYS

(Post office address Wayne, unless otherwise indicated)

Burdette, Dee-Ann, (Kenova)  
Dickerson, Ralph, (Kenova)  
Ferguson, Charles, IV  
Harrison, William  
Jordan, Albert, Jr.  
Lewis, Roderick  
Lycan, David  
Pratt, Darrell  
Stark, Larry, (Huntington)  
Thompson, Richard

### WEBSTER

The last county in West Virginia to be created before the separation from Virginia. Created in 1880 from Nicholas, Braxton and Randolph Counties and named in honor of Daniel Webster, New England orator and statesman.

Holly River State Park and part of the Monongahela National Forest are located in this county.

Leading Industries and Chief Agricultural Products: Lumber, coal; potatoes, buckwheat, oats, livestock, poultry, honey.

**Bank:** Webster County National Bank.

**Municipalities:** Camden on Gauley, Cowen. Webster Springs

**County Seat:** Webster Springs.

**Magisterial Districts (3):** Northern, Southern and Central.

**Voting Precincts:** 18.

**Area:** 558.60 square miles.

**Population:** 12,245.

### COUNTY OFFICIALS

(Post office address Webster Springs, unless otherwise indicated)

#### Circuit Court (14th Judicial Circuit)

**Judges:** Albert Sommerville, Jr., (D), Chief Judge; Danny O. Cline, (D), Sutton.

**Terms of Circuit Court:** Second Monday in January and first Monday in May and September.

**Clerk:** Karen L. Morris.

**Court Reporter:** John Campbell, (D).

**Commissioner in Chancery:** E. V. Morton, Jr., (D).

**Probation Officer:** Lloyd Burgess, Replete.

**Magistrates:** Danny Markle; Gary A. Payne.

### County Officers

**Assessor:** Dana L. Lynch, (D).

**Board of Education:** Harold Carpenter, Cowen; C. B. Cool, Diana; Kenneth Johnson, Camden on Gauley; Suzanna McCoy; Roy Tenney.

**County Clerk:** Nancy C. Gillespie, (D).

**County Commission:** E. M. Cool, (D), Diana; Ernest F. Ayers, (D), Cowen; Joe Adams, (D).

**Terms of Court:** First Tuesday of each month.

**Prosecuting Attorney:** Jack Alsop, (D).

**Assistant:** William W. Talbott, (D).

**Sheriff:** Caroline S. Clayton, (D).

**Surveyor:** Everett Woods, (D).

**Fiduciary Commissioner:** Dana L. Lynch, (D).

**County Superintendent of Schools:** Martha Dean.

**Emergency Services Director:** Estle Hughes, Camden on Gauley.

**County Agricultural Agent:** (Vacancy).

**President Farm Bureau:** Everard Gregory, (D).

**President Farm Women's Council:** Thelma Pickens.

**Department of Human Services:**

**Area No. 19 Administrator:** Paul E. Girod, Summersville.

**Board of Health:** Nancy Wayne; Elizabeth K. Moore; Karen Dotson; Garrett Starcher; Amelia Anderson.

**Health Officer:** (Vacancy).

**Road Maintenance Superintendent:** Zane Lowther.

### DEMOCRATIC COUNTY EXECUTIVE COMMITTEE

#### Officers

**Chairman:** Eugene Wilson.

**Vice Chairman:** Wayne Clutter.

**Second Vice Chairman:** Rebecca Cogar.

**Secretary:** Cheryl Given.

**Treasurer:** Jim Pugh.

#### Members

**Northern District:** Rebecca Cogar; Gueard Jordan; Naomi Davis; A. R. Townsend.

**Central District:** Columbia Bickel; Wayne Clutter; Sarah T. Hamrick; Jim Pugh.

**Southern District:** Eugene Wilson; Cathy Hamrick; Ernie Hinkle; Cheryl Given.

### REPUBLICAN COUNTY EXECUTIVE COMMITTEE

#### Officers

(Vacancies)

#### Members

**Northern:** Elbert Gum; Grant Hoke; Ester M. Bennett; Lana C. Cutright.

**Central:** Rosetta Gallaher; Robert Waybright; George Waybright; Martha Moore.

**Southern:** Joe Hanna; Junior L. Cobb; Martha Brewster; Karen Leslie.

### ATTORNEYS

(Post office address Webster Springs, unless otherwise indicated)

Alsop, Jack  
Armstrong, Cynthia  
Arnold, Joyce  
Blyler, Howard, (Cowen)  
Garrett, William  
Merceruo, Gerald  
Morton, Ernest, Jr.  
Nelson-Garrett, Linda  
Talbott, William  
Van Nostrand, Helen

### WETZEL

Created in 1846 from Tyler County and named for Lewis Wetzel, famous frontier character and Indian fighter.

Leading Industries and Chief Agricultural Products: Petroleum, natural gas, glass, glassware, marbles, sand, gravel, cathedral glass; livestock, vegetables, fruit.

Banks: Bank of Hundred, Hundred; Bank of Paden City, Paden City; First National



Bank, New Martinsville; New Martinsville Bank, New Martinsville; Steelton Financial Services, New Martinsville; Wheeling National Bank, New Martinsville; Doolin Federal Savings & Loan Association, New Martinsville; Fed One, New Martinsville.

Municipalities: Hundred, Littleton, New Martinsville, \*Paden City, Pine Grove, Smithfield.

County Seat: New Martinsville.

Magisterial Districts (3): One, two and three.

Voting Precincts: 29.

Area: 360.47 square miles.

Population (1980): 21,874.

\*Also in Tyler County.

### COUNTY OFFICIALS

(Post office address New Martinsville, unless otherwise indicated)

#### Circuit Court (2nd Judicial Circuit)

Judges: Richard A. Warmuth, (D), Chief Judge, Moundsville; Steven D. Narick, (D), Moundsville.

Terms of Circuit Court: Second Tuesday in January, May and September.

Clerk: Nelda E. Kocher, (D).

Court Reporters: Jamie Belfiore, Washington, Pa.; Cindy Marchbank, Martins Ferry, Ohio.

Commissioners: W. D. Lemon, (D); Jack S. Francis, (R).

General Receiver: James W. Pyles, (D).

Probation Officers: Patty A. Loebig, (R); Terry Huffman, Benwood.

Mental Hygiene Commissioner: Richard K. Swartling, (R).

Magistrates: Judith Goontz, (D); J. V. DeMarco, Jr., (D).

#### County Officers

Assessor: Ralph E. Phillips, (D).

Board of Education: Terry M. Martin, (D), Pine Grove, President; James F. Fitzsimmons, (D), Vice President; John W. Kilcoyne, (D), Smithfield; Nicola M. Terek, (D), Paden City; David S. Blair, (D).

County Clerk: Mary Riggenbach, (D).

County Commission: David L. Goddard, (D), President; Shirley H. Wayne, (D); Frederick E. Wilcox, (D).

Terms of Commission: First Tuesday in January; first Tuesday in April; third Tuesday in July and first Tuesday in October, (Meets each Tuesday).

Prosecuting Attorney: W. D. Lemon, (D).

Assistant: James W. Peters.

Sheriff: Lind Adams, (D).

Surveyor: Henry M. Parsons, (D).

Fiduciary Commissioners: Michael S. Francis, (R); Thomas M. Woodward, (D).

County Superintendent of Schools: Gerita Postlewait.

County Extension Agent: Ronny L. Swope, (D).

4-H Program Assistant: DeAnn Cummings, (R).

President Farm Bureau: William F. Jones, Metz.

President Wetzel County Extension Homemaker's Council: Ruth Eddy, (R), Paden City.

Home Economics Program Assistant: Phyllis A. Allen, (D).

Department of Human Services:

Area No. 2 Administrator: Ted K. Tuel, (D).

Board of Health (Wetzel-Tyler): Brent Gamble, (R), Chairman; Guy Nichols, Paden City; Glen W. Riggenbach, (D); W. C. "Jess" Cunningham, (D), New Martinsville; Lester Leach, Sistersville.

Health Officer: Rosario D. Suyao, M.D.

Health Nurses: Dorothy Lockett; Kathy Powell; Tammy Amos.

Chief Sanitarian: Michael R. Powell, (D).

Road Maintenance Superintendent: Richard T. Nicholson, (R), Paden City.

### DEMOCRATIC COUNTY EXECUTIVE COMMITTEE

#### Officers

Chairman: Lawrence Lemon.

Vice Chairman: Mary Huggins.

Associate Chairman: Larry Edgell.

**Secretary:** Freda Hunt, Burton.

**Treasurer:** Joel Potts III.

**Corresponding Secretary:** Sandra McBee, Wileyville.

**Publicity Chairman:** Elizabeth Beale.

### Members

**District No. 1:** William J. Carlin, Smithfield; Lawrence Lemon; Freda Hunt, Burton; Bonnie Brown, Pine Grove.

**District No. 2:** Harlan Miller; Rudyard Norris, Knob Fork; Mary Huggins, Wileyville; Sandra McBee, Wileyville.

**District No. 3:** Larry Edgell; Joel Potts III, Joyce Brown; Elizabeth Beale.

## REPUBLICAN COUNTY EXECUTIVE COMMITTEE

### Officers

**Chairman:** Thomas Blum.

**Assistant Chairman:** Joan Gamble.

**Secretary:** Mary Lou Haight, Pine Grove.

**Treasurer:** Robert Yeager, Reader.

### Members

**District No. 1:** John Smith, Pine Grove; Robert Yeager, Reader; Mary Lou Haight, Reader; Kaye Wilkins, Hundred.

**District No. 2:** John D. Clark, Paden City; Phillip Milliken, Knob Fork; Mary Lou Jones; Betty Pyles, Wileyville.

**District No. 3:** Thomas Blum; Roy Kocher; Joan Gamble; Kay Forbes.

### ATTORNEYS

(Post office address New Martinsville, unless otherwise indicated)

Barkwill, Brooks  
Bowser, Elmer, Jr.  
Cain, Jennifer  
Chapman, Sandra  
Francis, Jack  
Francis, Michael  
Hassig, Logan  
Lantz, Harry  
Lemon, William  
Loehr, Thomas  
Mensore, John  
Mensore, Mrs. Tulane  
Pyles, James  
Rogers, Herbert  
Shiben, Paul

Swartling, Richard  
Woodward, Thomas

## WIRT

Formed in 1848 from Wood and Jackson Counties and named for William Wirt of Maryland, who gained fame as an author, orator and lawyer in his adopted state of Virginia.

Palestine Bass Hatchery is located in this county.

Leading Industries and Chief Agricultural Products: Lumber, petroleum; hay and grain, livestock, poultry and dairying.

**Bank:** Wirt County Bank.

**Municipality:** Elizabeth.

**County Seat:** Elizabeth.

**Magisterial Districts (3):** Central, Northeast and Southwest.

**Voting Precincts:** 10.

**Area:** 234.41 square miles.

**Population (1980):** 4,922.

## COUNTY OFFICIALS

(Post office address Elizabeth, unless otherwise indicated)

### Circuit Court (4th Judicial Circuit)

**Judges:** Joseph M. Handlan, (R), Chief Judge, Parkersburg; Arthur N. Gustke, (R), Parkersburg; Daniel B. Douglas, (R), Parkersburg.

**Terms of Circuit Court:** Last Monday in March, June and September.

**Clerk:** Evelyn Waggoner.

**Court Reporter:** Karen S. Holub.

**Juvenile Probation Officers:** Paul Denchy; Rose James.

**Adult Probation Officer:** James Woody.

**Magistrates:** Joseph Fulmer; C. David Roberts.

### County Officers

**Assessor:** Robert Thorn, (D).

**Board of Education:** Clyde Cale, President; Robert Stanley; Ray Watson; Gene Merrill; Karon Caltrider.

**County Clerk:** Barbara Cheuvront, (D).

**County Commission:** Harry Matheny; Frank Munday, Jr.; C. Richard Boice.

**Terms of Court:** First and Third Tuesday in each month.

**Prosecuting Attorney:** Alfred H. O. Boudreau, Jr.

**Sheriff:** Charles Murray, (R).

**Fiduciary Commissioners:** Allan Simms; Alfred H. O. Boudreau, Jr.

**Coroner:** Dr. Robert W. Coplin, (D).

**County Superintendent of Schools:** James Lydon.

**Civil Defense Director:** Cam Campbell.

**President Farm Bureau:** Alfred Monroe, (D).

**President Farm Women's Council:** Mary Lou Sheppard.

**Board of Health:** Iris Full; Pam Kohner.

**Health Officer:** Dr. James R. Miller.

**Deputy Health Officer:** Dr. R. W. Coplin.

**Health Nurse:** Alice Stanley.

**Department of Human Services:**

**Area No. 6 Administrator:** John M. Kaltenecker, Parkersburg.

**Road Maintenance Superintendent:** Richard Maze.

**DEMOCRATIC COUNTY EXECUTIVE COMMITTEE**

**Officers**

**Chairman:** Martin Williamson.

**Associate Chairman:** (Vacancy).

**Vice Chairman:** (Vacancy).

**Secretary-Treasurer:** Florence Cline.

**Members**

**Central District:** Lloyd Boston; Florence Cline.

**Northeast District:** L. R. Bibbee; Marjorie Mayes.

**Southwest District:** Mike Full; Faustine Bauman.

**REPUBLICAN COUNTY EXECUTIVE COMMITTEE**

**Officers**

**Chairman:** David Ward.

**Vice Chairman:** Charles McCoy, Burning Springs.

**Members**

**Central District:** George Shears; Patti McCoy.

**Northwest District:** Richard Weaver; Madeline Weaver.

**Southwest District:** C. W. Full; Loretta Boggs.

**ATTORNEYS**

(Post office address Elizabeth, unless otherwise indicated)

Boudreau, Alfred, Jr.  
Simms, Alan  
Ward, L.

**WOOD**

Formed in 1798 from Harrison County and named in honor of James Wood, Governor of Virginia (1796-1799).

Blennerhassett Island, in the Ohio River near Parkersburg, is well known because of Harmon Blennerhassett's participation in Aaron Burr's conspiracy.

Leading Industries and Chief Agricultural Products: Nylon, shovels, tools, plastic, glass, glassware, pharmaceuticals, porcelain, electrical equipment, oil field equipment, steel and metal products, petroleum; dairying, poultry, livestock, fruit, hay and grain.

Banks: Bank of Lubeck; Commercial Banking & Trust Company; United National Bank; Wood County Bank; Ohio Valley National Bank, Vienna; Williamstown; Mountain State Bank; The Community Bank; Union Central National Bank; United Bank; Williamstown National Bank, Williamstown and Parkersburg Branch; Magnet Bank, Vienna and Parkersburg; Commercial Bank Branch, Mineralwells; Mountain State Bank Branch, Mineralwells.

Municipalities: North Hills, Parkersburg, Vienna, Williamstown.

**County Seat:** Parkersburg.

**Magisterial Districts:** District A, District B, and District C.

**Committee Districts:** Clay District 1, Clay District 2, Harris District, Lubeck District 1, Lubeck District 2, Parkersburg District at Large, Steele District, Slate District, Tygart District at Large, Walker District, Williams District 1, Williams District 2, Vienna First Ward, Vienna Second Ward, Parkersburg City (9 Districts) Union District.

**Tax Districts (10):** Clay, Harris, Lubeck, Parkersburg, Slate, Steele, Tygart, Union, Walker and Williams.

**Voting Precincts:** 91.

**Area:** 377.82 square miles.

**Population (1980):** 93,648.

### COUNTY OFFICIALS

(Post office address Parkersburg, unless otherwise indicated)

#### Circuit Court (4th Judicial District)

**Judges:** Joseph M. Handlan, (R), Chief Judge; Arthur N. Gustke, (R); Daniel B. Douglass, (R).

**Terms of Circuit Court:** Second Monday in January, April, July and October.

**Clerk:** Juanita Coe, (R).

**Court Reporters:** Lynn Holman; Karen Kiger; Mary Janco.

**General Receiver:** Mountain State Bank.

**Chief Probation Officers:** Brenda Dougherty; Joan Fontaine; Steve George.

**Magistrates:** Margaret Monroe; J. Edward Florence; Charles E. Plum; Robert A. Riffle.

#### County Officers

**Assessor:** Eugene A. Knotts, (D).

**Board of Education:** William Leachman, President; Susan Stewart; Ralph Blair; Larry Johnson; Harley E. Bailey.

**County Clerk:** James R. Six, (D).

**County Commission:** Holmes R. Shaver, (R), President; Lewis E. Guinn, (R); Steven A. Grimm, (R).

**Terms of Court:** First Thursday in January, April, July and October.

**Prosecuting Attorney:** Harry G. Deitzler, (D).

**Sheriff:** S. F. Greiner.

**Surveyor:** Paul K. Marshall.

**Fiduciary Commissioners:** Charles V. Renner, (D); George Shedan, (R); George E. Lantz, (D); Eugene Hague, Jr., (R).

**Coroner:** Charles H. Barnett, M.D.

**County Superintendent of Schools:** William Staats.

**Extension Agents:** Lyndall L. Jones; Jane E. Lerow.

**Program Assistant:** Pat Snyder.

**President Farm Bureau:** Paul Florence.

**Department of Human Services:**  
**Area No. 6 Administrator:** John M. Kaltenecker.

**Health Officer:** Dr. James LeVos.

**Executive Director:** David Rice.

**Board of Health:** Judith L. Shannon; James Mylott.

**Sanitarians:** Roger B. Amos; Gary L. Hamilton; Douglas Powers; Gary Epling; Earl L. Burgess; Stephen Bayer.

**Road Maintenance Superintendent:** Tom Badgett.

### DEMOCRATIC COUNTY EXECUTIVE COMMITTEE

#### Officers

**Chairman:** James Fittro.

**Associate Chairman:** Evelyn Greenburg.

**First Vice Chairman:** Janet Frazier.

**Second Vice Chairman:** Hazel Gorrell.

**Secretary:** Midge Caplinger.

**Treasurer:** Thelma Lamb.

**Parliamentarian:** Harry Deitzler.

#### Members

**Clay District 1:** Charles W. Frazier, Jr.; Janet Frazier.

**Clay District 2:** Michael J. Fittro; Sheryl Huber Buckley.

**Harris District:** (Vacancies).

**Lubeck District 1:** Mary R. Miller; (Vacancy).

**Lubeck District 2:** Evelyn J. Greenburg; Carl Butcher.

**Slate District:** Jim Lett; Julia Taylor.

**Steele District:** Glenn Somerville; Audrey Somerville.

**Tygart District-at-Large:** (Vacancies).

**Union District:** Harry M. Leisure; Dorothy O. Leisure.

**Williams District 1:** Glen W. Kiger; (Vacancy).

**Walker District:** John Rost; Nita R. Reese.

**Williams District 2:** Joseph Marshall, Sr.; (Vacancy).

**City of Parkersburg**

**District 1:** James Morton; Helen Bailey.

**District 2:** (Vacancies).

**District 3:** Ira Atkinson, Jr.; (Vacancy).

**District 4:** (Vacancies).

**District 5:** William P. Bonar; (Vacancy).

**District 6:** David L. Rice; Ann Warner.

**District 7:** Charles R. Smith; Jennifer Conaway.

**District 8:** Lucille Murray; (Vacancy).

**District 9:** Charles R. Seaman; Mildred Caplinger.

**Parkersburg District-at-Large:** Steve Caplinger.

**Vienna**

**First Ward:** Paul Goff; Marilyn Fittro.

**Second Ward:** Larry L. Boso; Doris M. Boso.

**REPUBLICAN COUNTY EXECUTIVE COMMITTEE**

**Officers**

**Chairman:** Chester Wollard.

**Vice Chairman:** Herman J. Vogel II.

**Treasurer:** Larry Chippis.

**Secretary:** Connie Kiser.

**Parliamentarian:** David M. Goldenberg.

**Members**

**Clay District 1:** (Vacancies).

**Clay District 2:** (Vacancies).

**Harris District:** (Vacancies).

**Lubeck District 1:** Fred Lowers; (Vacancy).

**Lubeck District 2:** (Vacancies).

**Parkersburg District-at-Large:** Ruth Reynolds.

**Slate District:** F. James Marion; Shirley B. Dye.

**Steele District:** Queen Crites; (Vacancy).

**Tygart District-at-Large:** (Vacancies).

**Union District:** (Vacancies).

**Walker District:** Brenda Badgett; Cleo D. Cowan.

**Williams District 1:** Herman J. Vogel II; Virginia Vogel.

**Williams District 2:** Elizabeth Beck; (Vacancy).

**City of Parkersburg**

**District 1:** Charles E. Leisure; Karen Leisure.

**District 2:** Kenneth Shutts; (Vacancy).

**District 3:** William P. A. Nicely; (Vacancy).

**District 4:** Donna Jack; (Vacancy).

**District 5:** (Vacancies).

**District 6:** Raymond Fanta; Beth Fanta.

**District 7:** E. Wade Buchannon; Marjorie Buchannon.

**District 8:** John J. Hines; Louise Hines.

**District 9:** A. Marie Woollard; Chester Woollard.

**Vienna**

**First Ward:** Thomas E. Wyere; Patricia Weyer.

**Second Ward:** Juliet E. Miller; Ernest Miller, Sr.

**ATTORNEYS**

(Post office address Parkersburg, unless otherwise indicated)

- Abdella, G.
- Albright, Joseph
- Bailey, John, Jr.
- Bayley, Thomas
- Bays, Robert
- Black, Donald
- Black, Robert

Bradley, James, Jr.  
 Brown, Joseph  
 Burk, Robert, Jr.  
 Bush, Richard  
 Cather, John  
 Chandler, George, II  
 Charonis, David  
 Cosenza, George  
 Cox, Patricia  
 Crichton, William, V  
 Culhane, Cathy  
 Cunningham, Beryl  
 Davis, Frederick, Jr.  
 Davitian, Louie  
 Deitzler, Harry  
 D'Orazio, Philip  
 Douglass, Ernest  
 Durig, Charles  
 Earley, J.  
 Ecklund, Gregory  
 Ellison, Robert  
 Everett, Diana  
 Fantasia, Annette  
 Finnerin, David  
 Fluharty, Robert  
 Friend, Robert  
 Full, Robert  
 Goldenberg, David  
 Goldenberg, Robert  
 Goldstein, Marvin  
 Gracey, William  
 Hague, Eugene, Jr.  
 Hall, Fred  
 Hardman, Orville  
 Hardman, Steven  
 Hayhurst, Richard  
 Hill, George, Jr.  
 Hudson, Richard  
 Jackson, Patricia  
 Jacobs, William  
 Keefer, Barbara  
 Kiger, William  
 Klimas, Susan, (Waverly)  
 Kramer-Wilt, James  
 Lantz, George  
 Lewis, Dennis, (Williamstown)  
 Loudon, Malcolm  
 Marlow, Michael, (Charleston)  
 Marshall, Dan  
 McCloy, Robert, III  
 McCormick, Linda, (Vienna)  
 McFarland, Joseph  
 McKay, Mary  
 Mercer, William  
 Munchmeyer, Thomas  
 Myers, Charles  
 O'Brien, James  
 O'Rourke, Donald, (Vienna)  
 Palmer, David  
 Pfalzgraf, William  
 Powell, James C.  
 Powell, James M.  
 Powell, William  
 Pyles, Elizabeth

Radcliff, Patrick, (Washington)  
 Redmond, Roger  
 Reed, Jeffrey  
 Renner, Charles  
 Reynolds, Herbert  
 Richardson, William, Jr.  
 Richardson, William  
 Richmond, Richard  
 Riffle, Robert, (Davisville)  
 Ronning, Lawrence  
 Ruley, D. Alan  
 Ruley, Daniel, Jr.  
 Sanders, David  
 Santer, Joseph  
 Santer, Thomas  
 Santoro, Cynthia  
 Seufer, Howard, Jr.  
 Shank, John  
 Shedan, George  
 Simonton, James  
 Stealey, James  
 Sullivan, Larry  
 Tebay, Robert, III  
 Townsend, Gerald  
 Trainer, William  
 Trippel, Philip  
 Troisi, Ralph  
 Underwood, David  
 Vance, R., III  
 Waters, Robert  
 Weber, Catherine  
 Weber, Jack  
 White, Robert  
 Wilson, Harold  
 Yoke, Frank, Jr.  
 Yoke, Marian  
 Zimmerman, Thomas

## WYOMING

Created in 1850 from Logan County, and named for the Delaware Indian word meaning "large plains".

Leading Industries and Chief Agricultural Products: Coal, natural gas, lumber; livestock, poultry, hay and grain.

Banks: Peoples Bank of Mullens (with a branch bank in Pineville); First Community Bank, Inc. (with branch banks in Mullens and Oceana); Bank of Oceana (with a branch bank in Pineville).

Municipalities: Mullens, Pineville and Oceana.

County Seat: Pineville.

Magisterial Districts (3): District No. 1, District No. 2 and District No. 3.

Voting Precincts: 42.

**Area:** 507.30 square miles.

**Population (1980):** 35,993.

### COUNTY OFFICIALS

(Post office address Pineville, unless otherwise indicated)

#### Circuit Court (27th Judicial Circuit)

**Judge:** John S. Hrko, (D).

**Terms of Circuit Court:** First Monday in February, May and October.

**Clerk:** Jack Lambert, (D).

**Court Reporter:** Glenna Gilkeson.

**Commissioners in Chancery:** Robert Browning, Jr., (D); Fred W. Lokant, (D), Oceana; (Vacancy).

**General Receiver:** (Vacancy).

**Probation Officers:** Orlan L. McNeely, Jr., (D), Mullens; Thomas J. Tankersley, Mullens, (D).

**Jury Commissioners:** Robert L. Gunter; Ivan M. Wilcox, Mullens.

**Mental Hygiene Commissioner:** James C. Lyons, (D).

**Magistrates:** John Daniels; Edward Harless, Jr., Oceana; Wilburn W. Bolt.

#### County Officers

**Assessor:** Ron Phillips, (D).

**Board of Education:** Eddie Lookabill, President, Mullens; Sam Fogelson, Mullens; Russell Davis, Wyoming; Warren R. McGraw; Ronald Cook, Oceana.

**County Clerk:** D. Michael Goode, (D).

**County Commission:** W. W. Bailey, (D), Alpoca; George W. Ford, (D), Oceana; Wanda J. Lester, (D), Brenton.

**Terms of Court:** First and third Tuesday in each month.

**Prosecuting Attorney:** Paul R. Goode, Jr., (D), Mullens.

**Sheriff:** William W. Bailey, Jr., (D), Alpoca.

**Surveyor:** David Jackson, (D).

**Fiduciary Commissioners:** Fred W. Lokant, Oceana, (D); Frederick T. Kingdon, (R), Mullens; Paul R. Goode, Jr., (D), Mullens.

**Coroner:** Dr. V. S. Diwan.

**County Superintendent of Schools:** Gerald Short, Oceana (Interim).

**Emergency Services Director:** Mervin C. Cook, (D).

**Agriculture 4-H Agent:** Ancil Schmidt.

**Home Economist:** Gloria Nichols.

**Department of Human Services:**

**Area No. 26 Administrator:** Louis Palma, Keystone.

**Board of Health:** Wanda Lester, Chairman, Brenton; Hope Huffman; Charles S. Stump, Jr., Mullens; Richard Cook, Matheny.

**Health Officer:** Samuel A. Muscari, Jr.

**Sanitarians:** William Bassett, Jr., Beckley; Rick Baldrige, Matheny.

**Road Maintenance Superintendent:** Dewey McKinney, (R) Rockview.

### DEMOCRATIC COUNTY EXECUTIVE COMMITTEE

#### Officers

**Chairman:** Danny Burleson, Mullens.

**Vice Chairman:** Paul R. Goode, Jr., Mullens.

**2nd Vice Chairman:** Gerald Short, Oceana.

**Associate Chairman:** Jack Feller, Mullens.

**Treasurer:** Kay Lambert.

#### Members

**District 1:** John E. Nolley, Mullens; Paul J. Clowers, Mullens; Joann P. Thompson, Mullens; Louise Hess, Mullens.

**District 2:** David Lee, Ikes Fork; Gene Taylor; Kay Lambert; Carolyn Woolsey.

**District 3:** Bob Price, Kopperston; Mike Belcher, Oceana; Maggie Blankenship, Oceana; Linda S. Lugar, Oceana.

### REPUBLICAN COUNTY EXECUTIVE COMMITTEE

#### Officers

**Chairman:** Joseph P. Lusk, Mullens.

**Vice Chairman:** Dennie D. Brown, Oceana.

**Vice Chairman and Counsel:** Fred T. Kingdon, Mullens.

**Treasurer:** Ned Crews.

**Members**

**District 1:** Beulah M. Kingdon, Mullens; Edna Harrison, Herndon; E. Claude Cook, Mullens; Randall McKinney, Basin.

**District 2:** Geraldine Green; Vickey L. Blankenship, Fanrock; Frankie W. Shannon; Ned Crews.

**District 3:** Macy Grimmert, Cyclone; Juanita Cook, Clear Fork; Lloyd Blackburn, Oceana; Dennie D. Brown, Oceana.

**ATTORNEYS**

(Post office address Pineville, unless otherwise indicated)

Bailey, Robert, Jr.  
Browning, Robert, Jr.

D'Antoni, Mark, (Mullens)  
Goode, Paul, Jr., (Mullens)  
Hrko, John  
Kingdon, Frederick, (Mullens)  
Lokant, Fred, (Oceana)  
Lyons, James  
McGraw, Warren  
Moler, Dainel, (Mullens)  
Poe, Thomas  
Rundle, Juliet  
Rundle, Richard  
Staton, Louise, (Mullens)  
Staton, William, (Mullens)  
Thompson, David  
Tiller, Harlen, (Oceana)  
Toler, Ray, (Mullens)  
Viers, Paul  
Worrell, Robert



## DEPUTY COMMISSIONERS OF FORFEITED AND DELINQUENT LANDS

### As appointed by the State Auditor

|                  |                                |                  |
|------------------|--------------------------------|------------------|
| Barbour .....    | Caton N. Hill, Jr. ....        | Philippi         |
| Berkeley .....   | Robert Skinner .....           | Charles Town     |
| Boone .....      | Tim Conaway .....              | Madison          |
| Braxton .....    | George M. Cooper .....         | Sutton           |
| Brooke .....     | J. W. (Joe) Bonie .....        | Follansbee       |
| Cabell .....     | Bernard Nibert .....           | Huntington       |
| Calhoun .....    | Mark Sergent .....             | Spencer          |
| Clay .....       | Rick Facemire .....            | Clay             |
| Doddridge .....  | Keith White .....              | St. Marys        |
| Fayette .....    | Louis R. Tabit .....           | Montgomery       |
| Gilmer .....     | J. W. Perrill .....            | Glenville        |
| Grant .....      | Howard E. Krauskopf .....      | Moorefield       |
| Greenbrier ..... | J. Michael Anderson .....      | Rainelle         |
| Hampshire .....  | Loudoun L. Thompson .....      | Romney           |
| Hancock .....    | William T. Fabey, Jr. ....     | Weirton          |
| Hardy .....      | Howard E. Krauskopf .....      | Moorefield       |
| Harrison .....   | H. Laban White, Jr. ....       | Clarksburg       |
| Jackson .....    | David Karr .....               | Ravenswood       |
| Jefferson .....  | Robert R. Skinner .....        | Charles Town     |
| Kanawha .....    | J. Stephen Max .....           | Charleston       |
| Lewis .....      | Gerald H. Brooks .....         | Weston           |
| Lincoln .....    | Lloyd G. Jackson II .....      | Hamlin           |
| Logan .....      | Bernard L. Spaulding .....     | Logan            |
| Marion .....     | David E. Glance .....          | Fairmont         |
| Marshall .....   | Robert W. Kagler .....         | Moundsville      |
| Mason .....      | Steve Littlepage .....         | Point Pleasant   |
| Mercer .....     | William S. Winfrey II .....    | Princeton        |
| Mineral .....    | Nelson M. Michael .....        | Keyser           |
| Mingo .....      | Robert Carlton .....           | Williamson       |
| Monongalia ..... | Darrell W. Ringer .....        | Morgantown       |
| Monroe .....     | J. Michael Anderson .....      | Rainelle         |
| Morgan .....     | William B. Carey .....         | Berkeley Springs |
| McDowell .....   | Grover C. Goode .....          | Welch            |
| Nicholas .....   | C. T. Lay .....                | Summersville     |
| Ohio .....       | Susan Dodd .....               | Wheeling         |
| Pendleton .....  | William McCoy, Jr. ....        | Franklin         |
| Pleasants .....  | Keith White .....              | St. Marys        |
| Pocahontas ..... | J. Michael Anderson .....      | Rainelle         |
| Preston .....    | Charles V. Wehner .....        | Kingwood         |
| Putnam .....     | David L. Hill .....            | Hurricane        |
| Raleigh .....    | Anthony J. Sparacino, Jr. .... | Beckley          |
| Randolph .....   | Harry A. Smith III .....       | Elkins           |
| Ritchie .....    | Keith White .....              | St. Marys        |
| Roane .....      | Mark Sergent .....             | Spencer          |
| Summers .....    | Perry E. Mann .....            | Hinton           |
| Taylor .....     | Caton N. Hill, Jr. ....        | Philippi         |
| Tucker .....     | William M. Miller .....        | Parsons          |
| Tyler .....      | Dean Rohrig .....              | Middlebourne     |
| Upshur .....     | David R. Rexroad .....         | Buckhannon       |
| Wayne .....      | Stephen Lewis .....            | Wayne            |
| Webster .....    | Jack Alsop .....               | Webster Springs  |
| Wetzel .....     | Brooks K. Barkwill .....       | New Martinsville |
| Wirt .....       | Louie S. Davitian .....        | Elizabeth        |
| Wood .....       | Dan A. Marshall .....          | Parkersburg      |
| Wyoming .....    | Paul R. Goode, Jr. ....        | Mullens          |

## TABULATED LIST OF COUNTY OFFICIALS

| County     | Sheriff                     | Prosecuting Attorney            | County Seat      |
|------------|-----------------------------|---------------------------------|------------------|
| Barbour    | Guy J. Steerman, (D)        | Caton N. Hill, Jr., (D)         | Philippi         |
| Berkeley   | William N. Kisner, (D)      | Earl W. Weller, (D)             | Martinsburg      |
| Boone      | Vernon F. Harless, (R)      | T. R. Mullins, (D)              | Madison          |
| Braxton    | Jay Barnette, (D)           | James (Wilson) Douglas, (D)     | Sutton           |
| Brooke     | Gary Young, (D)             | David B. Cross, (D)             | Wellsburg        |
| Cabell     | Robert L. Bailey, (D)       | John L. Cummings, (D)           | Huntington       |
| Calhoun    | Allen D. Parsons, (D)       | Charles McCarty                 | Grantsville      |
| Clay       | Larry Conrad, (D)           | Richard Facemire, (D)           | Clay             |
| Doddridge  | William D. Holden, (R)      | Lucien R. Sammons, Jr., (R)     | West Union       |
| Fayette    | Acting, Jack Manning        | Charles M. Vickers, (D)         | Fayetteville     |
| Gilmer     | Victor R. Kirkpatrick, (D)  | J. W. Perrill, (D)              | Glenville        |
| Grant      | Larry Ours, (R)             | Dennis DiBenedetto, (R)         | Petersburg       |
| Greenbrier | Albert W. Lindsey, (D)      | Richard H. Lorensen             | Lewisburg        |
| Hampshire  | John W. Corbin, Sr., (D)    | Donald H. Cookman, (D)          | Romney           |
| Hancock    | Ted Dragisch, (D)           | Thomas D. Hagg                  | New Cumberland   |
| Hardy      | George A. Hott, (D)         | William H. Bean, (D)            | Moorefield       |
| Harrison   | L. J. Trupo, (D)            | Edmund J. Matko, (D)            | Clarksburg       |
| Jackson    | Robert Westfall, (D)        | John Hoffman, (R)               | Ripley           |
| Jefferson  | Donald R. Giardina, (D)     | Michael D. Thompson, (D)        | Charles Town     |
| Kanawha    | Danny Jones, (R)            | Charles King, (D)               | Charleston       |
| Lewis      | Ralph Hall, (R)             | Harold E. Bailey, Jr., (R)      | Weston           |
| Lincoln    | Kenneth Whitten, (D)        | C. Joseph Stevens, (D)          | Hamlin           |
| Logan      | Thomas A. Tomblin, (D)      | Donald C. Wandling, (D)         | Logan            |
| Marion     | Junior Slaughter            | Jay Montgomery Brown, (D)       | Fairmont         |
| Marshall   | Donald Bordenkircher, (D)   | Thomas E. White, (D)            | Moundsville      |
| Mason      | Robert E. Fruth, (D)        | Damon Morgan, (R)               | Pt. Pleasant     |
| McDowell   | Earl Yeager, (D)            | Harry G. Camper, Jr., (D)       | Welch            |
| Mercer     | Donald R. Hare, (D)         | David Knight, (D)               | Princeton        |
| Mineral    | Jerry Detrick, (D)          | Philip G. Jordan, (D)           | Keyser           |
| Mingo      | Charles E. Hilbert          | W. Thomas Ward                  | Williamson       |
| Monongalia | Joseph C. Janco, (D)        | Susan B. Tucker, (D)            | Morgantown       |
| Monroe     | Elmer Galford, (R)          | Robert Irons, (D)               | Union            |
| Morgan     | William B. Spitzer, (R)     | David Savasten, (R)             | Berkeley Springs |
| Nicholas   | Robert Adams, (D)           | Gary Johnson, (D)               | Summersville     |
| Ohio       | Arthur L. McKenzie, (R)     | Patricia V. Kutsch, (R)         | Wheeling         |
| Pendleton  | Dona S. Propst, (D)         | George I. Sponaugle II, (D)     | Franklin         |
| Pleasants  | James W. McFarland, (D)     | Timothy L. Sweeney, (D)         | St. Marys        |
| Pocahontas | Jerry Dale, (D)             | Eugene M. Simmons, (D)          | Marlinton        |
| Preston    | Jim Liller, (R)             | Melvin Snyder, Jr., (R)         | Kingwood         |
| Putnam     | Dave Alford, (D)            | O. C. Spaulding, (D)            | Winfield         |
| Raleigh    | R. Michael Mangum           | K Bruce Lazenby, (D)            | Beckley          |
| Randolph   | John Arbogast, (D)          | James F. Cain, (D)              | Elkins           |
| Ritchie    | Harry J. Sheppard, Jr.      | Donald W. Ahner                 | Harrisville      |
| Roane      | Robey Knight, (D)           | Thomas C. Evans III, (R)        | Spencer          |
| Summers    | James H. Blume, Sr., (D)    | Joseph Aucremanne, (D)          | Hinton           |
| Taylor     | Ricky R. Reese, (D)         | Alan D. Moats                   | Grafton          |
| Tucker     | Gary L. Lipscomb, (D)       | William M. Miller, (D)          | Parsons          |
| Tyler      | Gary Keller, (R)            | Frederick M. (Dean) Rohrig, (D) | Middlebourne     |
| Upshur     | Fred Gaudet, (R)            | Alexander M. Ross, (R)          | Buckhannon       |
| Wayne      | Burnie Roger Crabtree, (D)  | Darrell Pratt, (D)              | Wayne            |
| Webster    | Caroline S. Clayton, (D)    | Jack Alsop, (D)                 | Webster Springs  |
| Wetzel     | Lind Adams, (D)             | W. D. Lemon, (D)                | New Martinsville |
| Wirt       | Charles Murray, (R)         | Alfred H. O. Boudreau, Jr.      | Elizabeth        |
| Wood       | S. F. Greiner               | Harry G. Deitzler, (D)          | Parkersburg      |
| Wyoming    | William W. Bailey, Jr., (D) | Paul R. Goode, Jr., (D)         | Pineville        |

**TABULATED LIST OF COUNTY OFFICIALS—(Continued)**

| County     | Assessor                   | *School Superintendent | County Seat      |
|------------|----------------------------|------------------------|------------------|
| Barbour    | Loring Ray Phillips, (D)   | William E. Phillips    | Philippi         |
| Berkeley   | Mearle E Spickler, (D)     | Jackson L. Flanigan    | Martinsburg      |
| Boone      | Robert A. Totten           | Kenneth R. Mabe        | Madison          |
| Braxton    | Billy B. Jack, (D)         | Kenna R. Seal          | Sutton           |
| Brooke     | Vivian Young, (D)          | Richard W. Whitehead   | Wellsburg        |
| Cabell     | John W. Cremeans, Jr., (R) | Dr. Robert L. Frum     | Huntington       |
| Calhoun    | Ronald Layfield, (D)       | Ronald R. Blankenship  | Grantsville      |
| Clay       | Joyce S. Gibson, (D)       | James Dawson           | Clay             |
| Doddridge  | David M. Collins, (D)      | Raymond F. Frazier     | West Union       |
| Fayette    | Daniel Neely, (D)          | Jerry Stover           | Fayetteville     |
| Gilmer     | Richard Stalnaker, (D)     | Robert H. Hardman      | Glenville        |
| Grant      | Ralph G. Layton, (R)       | David Atkins           | Petersburg       |
| Greenbrier | Clyde L. Bowling, (D)      | Gordon Hanson          | Lewisburg        |
| Hampshire  | Stanley Lee                | Grey Cassell           | Romney           |
| Hancock    | Anthony Pirraglia, (D)     | D. Russell Slack       | New Cumberland   |
| Hardy      | Hansel Barbe, (D)          | John V. Miller, Jr.    | Moorefield       |
| Harrison   | Odus Kincaid               | Robert E. Kittle       | Clarksburg       |
| Jackson    | Tom Good, (R)              | Carroll Staats         | Ripley           |
| Jefferson  | Mary R. Bordier, (D)       | Raymond Frazier, Jr.   | Charles Town     |
| Kanawha    | G. Kemp Melton, (D)        | Dr. Richard Trumble    | Charleston       |
| Lewis      | Margaret Ann Perrine, (R)  | Paul Callahan          | Weston           |
| Lincoln    | Jerry A. Weaver, (D)       | Harold Smith           | Hamlin           |
| Logan      | J. T. Godbey, (D)          | Dr. Sam P. Sentelle    | Logan            |
| Marion     | Thomas M. Davis, (D)       | John Myers             | Fairmont         |
| Marshall   | Alfred W. Clark, (R)       | Donald A. Haskins      | Moundsville      |
| Mason      | Orville Sturgeon, (R)      | William Barker, Jr.    | Pt. Pleasant     |
| McDowell   | Albert H. Falvo, (D)       | Kenneth Roberts        | Welch            |
| Mercer     | Wintrey G. Shrewsbury, (D) | William Baker          | Princeton        |
| Mineral    | Leslie C. Yost, (R)        | Dr. Shirley Ball       | Keyser           |
| Mingo      | Eugene Donald Evans, (D)   | Harry Cline            | Williamson       |
| Monongalia | John W. Pyles, (D)         | Jack C. Dulaney        | Morgantown       |
| Monroe     | Randal Williams, (D)       | Bobby E. Via           | Union            |
| Morgan     | Gary F. Goller, (R)        | Dwight Dials           | Berkeley Springs |
| Nicholas   | Rodney H. O'Dell, (D)      | Ronald J. Welty        | Summersville     |
| Ohio       | Harold P. Armbrrecht, (R)  | Dr. Henry R. Marockie  | Wheeling         |
| Pendleton  | Irvin S. Propst, (D)       | John Bowers            | Franklin         |
| Pleasants  | Betty J. Hawkins, (D)      | Harold Carl            | St. Marys        |
| Pocahontas | Dolan W. Irvine, (D)       | Carl L. Holland        | Marlinton        |
| Preston    | Charles R. Whetsell, (R)   | Elmer L. Pritt         | Kingwood         |
| Putnam     | Richard Hanson, (D)        | Stephen L. Baldwin     | Winfield         |
| Raleigh    | Odell Jessup, (D)          | Ronald Cantley         | Beckley          |
| Randolph   | Sherman D. Stalnaker, (D)  | Billy Ray Dunn         | Elkins           |
| Ritchie    | Gayford Hoover, (R)        | F. Dixon Law           | Harrisville      |
| Roane      | George Chandler, (D)       | Charles R. Smith       | Spencer          |
| Summers    | Billy Dan Lilly, (D)       | D. E. Tassos           | Hinton           |
| Taylor     | James A. Sevier            | Ronald Delinger        | Grafton          |
| Tucker     | Artie Poling               | Mary Alice Klein       | Parsons          |
| Tyler      | James E. Willison, (R)     | Nick Zervos            | Middlebourne     |
| Upshur     | Virgil K. Greenleaf, (R)   | Lynn Westfall          | Buckhannon       |
| Wayne      | Lewis G. Mills, (D)        | Mike Ferguson          | Wayne            |
| Webster    | Dana L. Lynch, (D)         | Martha Dean            | Webster Springs  |
| Wetzel     | Ralph E. Phillips, (D)     | Gerrita Postlewait     | New Martinsville |
| Wirt       | Robert Thorn, (D)          | James Lydon            | Elizabeth        |
| Wood       | Eugene A. Knotts, (D)      | William Staats         | Parkersburg      |
| Wyoming    | Ron Phillips, (D)          | Gerald Short           | Pineville        |

\*Appointed

## TABULATED LIST OF COUNTY OFFICIALS—(Continued)

| County     | County Clerk              | Circuit Clerk             | County Seat      |
|------------|---------------------------|---------------------------|------------------|
| Barbour    | Glenna G. Propst, (R)     | Jean W. Green, (R)        | Philippi         |
| Berkeley   | John W. Small, Jr., (R)   | Robert L. Burkhart, (D)   | Martinsburg      |
| Boone      | Albert J. Gore, (D)       | H. H. Howell, Jr., (D)    | Madison          |
| Braxton    | John D. Jordan            | Glenard R. Brown, (D)     | Sutton           |
| Brooke     | Anthony J. Filberto, (D)  | Betty S. Rockwell, (D)    | Wellsburg        |
| Cabell     | Hercil H. Gartin, (D)     | Riley V. Stone, (D)       | Huntington       |
| Calhoun    | Richard N. Stalnaker, (D) | Don K. Dennis, (D)        | Grantsville      |
| Clay       | Mrs. Avis S. Moore, (D)   | Joan S. Reed, (D)         | Clay             |
| Doddridge  | Janice M. Ellifritt, (R)  | Judith I. Britton, (R)    | West Union       |
| Fayette    | H. E. Janney, (D)         | Herbert Mann, (D)         | Fayetteville     |
| Gilmer     | Louella Stalnaker, (D)    | Lane Smith, (D)           | Glenville        |
| Grant      | Harold G. Hiser, (R)      | Arvella Van Meter, (R)    | Petersburg       |
| Greenbrier | Eugene V. Spence, (D)     | Newton W. Campbell, (D)   | Lewisburg        |
| Hampshire  | Nancy C. Feller, (D)      | Wayne E. Holt             | Romney           |
| Hancock    | Wilma J. Borng            | Dan Grossi, (D)           | New Cumberland   |
| Hardy      | Sue K. Halterman, (D)     | Sue K. Halterman, (D)     | Moorefield       |
| Harrison   | Sylvia Basile, (D)        | Patricia S. Minehart, (D) | Clarksburg       |
| Jackson    | Annabelle Taylor, (R)     | Jean Randolph             | Ripley           |
| Jefferson  | John E. Ott, (D)          | Doris R. Whiting, (D)     | Charles Town     |
| Kanawha    | Alma Y. King, (R)         | Cathy Gatson, (D)         | Charleston       |
| Lewis      | Mary Lou Myers, (R)       | Lefa Gerstner, (D)        | Weston           |
| Lincoln    | Larry Z. Adkins, (D)      | Shirley Mullens, (D)      | Hamlin           |
| Logan      | Glen D. Adkins, (D)       | Alvis Porter, (D)         | Logan            |
| Marion     | Janice Cosco, (D)         | Barbara A. Core, (D)      | Fairmont         |
| Marshall   | Norma Glover Sine, (D)    | David R. Ealy, (R)        | Moundsville      |
| Mason      | Josephine Hanes, (D)      | Miles Epling, (R)         | Pt. Pleasant     |
| McDowell   | H. C. Lewis, Jr., (D)     | Paul Lambert, (D)         | Welch            |
| Mercer     | Rudolph D. Jennings, (D)  | Wilma B. Grubb, (D)       | Princeton        |
| Mineral    | Marshall E. Nield, (R)    | Robert E. Dorsey, (D)     | Keyser           |
| Mingo      | Tommy D. Diamond, (D)     | John L. Hambrick, (D)     | Williamson       |
| Monongalia | Thelma J. Gibson          | Jean Friend, (D)          | Morgantown       |
| Monroe     | J. E. Hines, (D)          | Julia L. Long, (D)        | Union            |
| Morgan     | Ralph N. Shambaugh, (R)   | Betty R. Moss, (R)        | Berkeley Springs |
| Nicholas   | Tom Blankenship, (D)      | Larry D. Coffman, (D)     | Summersville     |
| Ohio       | Chester W. Kloss, (D)     | Lin V. Humphries, (R)     | Wheeling         |
| Pendleton  | Nancy Kimble Harding, (D) | Barbara Hamilton, (D)     | Franklin         |
| Pleasants  | Shirley Roby, (D)         | Gail E. Mote, (R)         | St. Marys        |
| Pocahontas | Carmella K. Combs, (D)    | Earl D. Michael, (D)      | Marlinton        |
| Preston    | Nancy Reckart, (D)        | Betty Castle, (R)         | Kingwood         |
| Putnam     | Harold Summers, (R)       | Donald A. Wright, (R)     | Winfield         |
| Raleigh    | Betty Riffe               | Janice Davis, (D)         | Beckley          |
| Randolph   | Rose Lloyd, (D)           | Newton R. Riggleman, (D)  | Elkins           |
| Ritchie    | Linda B. Maze, (R)        | Rose Ellen Cox, (R)       | Harrisville      |
| Roane      | Loretta J. Knapp, (R)     | Jo Ann Goodwin, (R)       | Spencer          |
| Summers    | Barbara N. Carr, (D)      | Edith M. Meador, (D)      | Hinton           |
| Taylor     | Nancy Virginia Fowler     | Elane M. Bennett, (R)     | Grafton          |
| Tucker     | Nina B. Buchanan, (R)     | Allen D. Judy, (D)        | Parsons          |
| Tyler      | Alton P. Drain, (R)       | Kay Lynne Stewart, (R)    | Middlebourne     |
| Upshur     | Ronald J. Pugh, (R)       | Teresa Beer, (R)          | Buckhannon       |
| Wayne      | Robert E. Pasley, (D)     | Charline Ferguson, (D)    | Wayne            |
| Webster    | Nancy C. Gillespie, (D)   | Karen L. Morris           | Webster Springs  |
| Wetzel     | Mary Rigenbach, (D)       | Nelda E. Kocher, (D)      | New Martinsville |
| Wirt       | Barbara Chevront, (D)     | Evelyn Waggoner           | Elizabeth        |
| Wood       | James R. Six, (D)         | Juanita Coe, (R)          | Parkersburg      |
| Wyoming    | D. Michael Goode, (D)     | Jack Lambert, (D)         | Pineville        |

## COUNTY BOARDS OF EDUCATION

**Barbour County:**

Charles L. Ervin, President  
 Monzell Anglin, Jr.  
 Kenneth Thorn  
 Mike Scott  
 James Nelson Keen

**Berkeley County:**

Jane Miller  
 Bill Butler  
 Jess Mauck  
 John D. Miller  
 Philip P. Cox

**Boone County:**

Richard Browning  
 James J. MacCallum  
 Willis Elkins  
 Bobby Hale  
 Don Weaver, Jr.

**Braxton County:**

Robert Bourn  
 Soloman Brown  
 Howard Singleton  
 Evelyn Post-Flower  
 David Huffman

**Brooke County:**

W. Judson Hervey, Jr., President  
 Keith L. Donley  
 Merle D. Gaudio  
 Jerry W. Hamill  
 Gary Griffith

**Cabell County:**

Claude Thornburg  
 Julia S. Hagan  
 Mel H. Cummings  
 Martha Woodward  
 Earl J. R. Blankenship

**Calhoun County:**

Lyle Kerby, President  
 Phil Hickman, Vice President  
 Andrew Molissa  
 Jerry Malona  
 Janet Rogers

**Clay County:**

J. D. Morris, President  
 Bryce Legg  
 Dr. James Boggs  
 O. Gene King  
 Dr. R. B. Legg

**Doddridge County:**

Barbara Stout, President  
 Jack Negie  
 Cleveland G. Robinson  
 Martha Romine Devericks  
 Rexford Ash

**Fayette County:**

Thomas H. Stafford, President  
 Norman Harlan  
 Willie Sue Brash  
 David L. Arritt  
 Steve Vaynes

**Gilmer County:**

Jeane H. Kennedy, President  
 Leon Ellyson, Vice President  
 Audra Stalnaker  
 Robert O. Hardman II  
 Robert Miller

**Grant County:**

Allen Evans  
 Michael Chipley  
 George William Deadrick, Jr.  
 Evelyn Streets  
 Dorn Hasklacker

**Greenbrier County:**

Gary K. Wilson, President  
 Pearl S. Carter  
 Henry T. Sessions  
 Clarence Hinkle  
 Cheryl Griffith

**Hampshire County:**

Madeline Blue, President  
 Joe S. Pancake  
 Benjamin F. Elkins  
 Galen Shingleton  
 Helen Heatwole

**Hancock County:**

Patsy Brancazio, President  
 John Manypenny  
 Jeffrey D. Robinson  
 Connie Sherensky  
 Jay Wright

**Hardy County:**

Ray Funkhouser  
 Cecelia Turner  
 Loring Barr  
 Donald J. Baker, Jr.  
 V. W. Halterman

**Harrison County:**

Frank Perri, President  
 James R. Christie, Vice President  
 Ann Wyatt  
 Sandra McMunn  
 James L. Reaser  
 Robert E. Kittle, Secretary

**Jackson County:**

Kathryn Goodwin, President  
 Robert Hartley  
 Steve Chancey  
 Ronald Thompson  
 Garry Hill

**Jefferson County:**

Charles William LeMaster  
 Paul R. Manzuk  
 G. Warren Mickey  
 Peter H. Dougherty  
 Norman L. Wilt, Jr.

**Kanawha County:**

Matthew M. Kinsolving  
 Fred Radabaugh  
 W. Stuart Calwell, Jr.  
 Deatra Markham  
 Martha Wood

**Lewis County:**

Alvy Butcher  
Blaine Harbert  
Sam Marchio  
Earl Perrine  
Gayle Weber

**Lincoln County:**

George Chapman, President  
Billy J. Smith  
R. Kent Hall  
Billy Eugene Pauley  
Charles Frederick Curry

**Logan County:**

Robert L. Gilliam, President  
Danny Ellis  
Naaman Godby  
Mrs. Amos Doss  
Kenneth Zigmund

**Marion County:**

Dixie Yann  
Harold Duvall  
James Saunders  
Robert Stewart  
Dr. George Boyles

**Marshall County:**

Chester H. Dobbs, President  
Dr. James S. Wilson  
Joe K. Blair  
George M. Manning  
Pam Oviess

**Mason County:**

Harry Siders  
Tom Sauer  
Mildred Gibbs  
Emma Kerns  
Chester Pyatt

**McDowell County:**

Benny J. Cassady, President  
Robert F. Muncey  
Linda K. Douglas  
Ray Bailey  
Ted Osborne

**Mercer County:**

Karen Disabbo  
John H. Shott  
James Harrison  
Rosalie Peck  
William J. Akers

**Mineral County:**

Dr. Robert Bess  
Thomas O'Conner  
Rudy Sites  
Paul Kalbaugh  
Kenneth Malone

**Mingo County:**

Larry Hamrick  
Paul Sizemore  
Joe Hatfield  
Tom Marcum  
Robert Simpkins

**Monongalia County:**

Ward D. Stone, Jr., President  
Jeanne Grimm, Vice President  
Dr. Clarence Harvey, Jr.  
Dr. Thomas Clark  
Rev. Stacy Groscup

**Monroe County:**

Tommy Hess  
Oral Mann  
Dr. Harvey Foland  
Sharon Harris  
Dennis Rowan

**Morgan County:**

Robert Unger  
Philip W. Harmonson  
Donald K. Clark  
Eugene Hare  
Earl N. Crone

**Nicholas County:**

James B. Hinkle, President  
Norma Bush  
Charles H. Hinkle  
Patricia Bright  
Paul C. Nettles

**Ohio County:**

Mary J. Dolan, President  
Janet W. Bole  
Hugh Stobbs  
Albert Depto  
Robert Dunlevy

**Pendleton County:**

John Allen Mallow  
Clinton Ann Bowers  
Raymond M. Hoover  
Larry D. Rexrode  
Robert O. Adamson

**Pleasants County:**

Jim McKnight, President  
Lewis Bernard  
Danny E. Chandler  
Ramon Wright  
James Hooper

**Pocahontas County:**

Leonard E. Howell, President  
Everette Dilley, Jr.  
Stanley McNeill  
Carolyn B. Burns  
Gibbs Kinderman

**Preston County:**

Steve Benson  
Larry Williams  
Eugene Jenkins  
Charles B. Felton, Jr.  
Cathy Ruppenthal

**Putnam County:**

Mike Eberbaugh  
W. H. Allen  
Don Wood  
Irene Chiz  
Paul Knell

**Raleigh County:**

R. L. Webb  
Charles T. Burdiss  
Ned H. Ragland, Jr.  
Anita Lilly  
Arnold Graybeal

**Randolph County:**

Virgil Tacy, Jr.  
Linda Daetwyler  
Janet Godwin  
Willetta Hinkle  
Gilbert Rexrode

**Ritchie County:**

Lindsey Bartlett, President  
Guy Ireland  
Lewis Mahaney  
Joe Hoff  
Shelby Van Scoy

**Roane County:**

Roy Rishel  
David Boothe  
Denver Gandee  
David Vineyard  
Larry White

**Summers County:**

Clyde Grimmett, President  
Donald F. Mock  
David Honaker  
John William Dillon  
Tom Coffman

**Taylor County:**

Bill Weaver  
Tony Veltri  
Dr. Charles Bennett  
Paul Isner  
Michael Hulley

**Tucker County:**

Ronald Knotts  
Jerry Hogge  
Betty R. Knickey  
Virginia Flanagan  
Barbara Elza

**Tyler County:**

Linda L. Hoover  
Barry Bullman  
Jeannie Pyles  
Rosalie B. Henry  
Arthur R. Mason

**Upshur County:**

John L. Tenney, President  
Dr. R. L. Chamberlain  
Donald E. Henderson  
Gary Frush  
Penny Hartman

**Wayne County:**

Charles Hill  
Argie M. Moore  
Dana C. Morris, Jr.  
Stephen Shy  
Robert Wellman

**Webster County:**

Suzanna McCoy  
Harold Carpenter  
Roy Tenney  
Kenneth Johnson  
C. B. Cool

**Wetzel County:**

Terry M. Martin, President  
James F. Fitzsimmons, Vice President  
John W. Kilcoyne  
Nicola M. Terrek  
David S. Blair

**Wirt County:**

Clyde Cale, President  
Robert Stanley  
Karon Caltrider  
Gene Merrill  
Ray Watson

**Wood County:**

William Leachman, President  
Susan Stewart  
Ralph Blair  
Larry Johnson  
Harley E. Bailey

**Wyoming County:**

Eddie Lookabill, President  
Sam Fogelsong  
Russell Davis  
Warren R. McGraw  
Ronald Cook

## COUNTY COMMISSIONERS

### Barbour County:

Wendell O. Malcolm, (D), President  
Kenneth E. Dadisman, (D)  
James Keen, (D)

### Berkeley County:

John Evans Wright, (R)  
Victor L. Shockey, (R)  
Donald L. Bayer, (R)

### Boone County:

J. M. (Mickey) Protan, President  
Ed Cooke  
C. E. (Sam) Hall

### Braxton County:

Lewis E. Wine, President  
Ledra Argabrite  
Harry L. Wright

### Brooke County:

Gregg DeSantis, (D), President  
Henry A. Wilson, (D)  
Norman Schwertfeger, (D)

### Cabell County:

Ted T. Barr, (R)  
Robert B. Hayes, (D)  
Forest L. Underwood, (D)

### Calhoun County:

Tony Morgan, (D), President  
Glenn Hanlin, (R)  
Richard Kirby, (D)

### Clay County:

Clinton Nichols, (D), President  
Donald L. Samples, (D)  
Ronald Haynes, (R)

### Doddridge County:

Dennis S. Wolverton, (R), President  
William E. Bartee, (R)  
Ora L. Ash, (D)

### Fayette County:

Gene Carte, Jr., (D), President  
John H. Lopez, (D)  
John Witt, (D)

### Gilmer County:

Earl J. Gainer, (D)  
Larry B. Chapman, (R)  
Adren Jones, (D)

### Grant County:

A. E. Kessel, Jr., (R)  
Robert F. Sites, (R)  
Pauline B. Hyre, (R)

### Greenbrier County:

Charles M. Long, (D)  
W. W. McClung, (D)  
Joe Feamster, (D)

### Hampshire County:

E. Garry Shanholtz, (R), President  
James E. Miller, (D)  
Stephen R. Haines, (D)

### Hancock County:

John Sorrenti, (D)  
Frank Krzys, (D)  
George P. Gvoyich, (D)

### Hardy County:

J. Winston Teets, (R)  
Weldon W. Neff, (D)  
Robert A. Keller, (D)

### Harrison County:

Frank X. Lopez, (D), President  
Thomas Keeley, (D)  
Ruby Keister, (D)

### Jackson County:

Emerson Synder, (R), President  
Don Stephens, (D)  
H. S. Rawlings, (D)

### Jefferson County:

Henry W. Morrow  
Garland H. Moore, Jr., (D)  
Charles B. Clendening III, (R)  
Robert Gregory Lance  
Charles H. Strider, Jr., (D)

### Kanawha County:

Louis Bloom, (D)  
F. Douglas Stump, (R)  
Don Joe Hunt, (D)

### Lewis County:

William Kafer, (D)  
James R. Anderson, (D)  
Gerald Stalnaker, (R)

### Lincoln County:

Vernon McCoy, (D), President  
Paul D. Duncan, (D)  
Buster Stowers, (D)

### Logan County:

Mark S. Spurlock, (D), President  
Arthur E. Kirkendoll, (D)  
Jack Robertson, (D)

### Marion County:

James E. Sago, (D)  
Betty E. Gill, (D)  
Raymond V. Prozzillo, (D)

### Marshall County:

J. Donald Krupica, (D), President  
Howard L. Byard, (D)  
Donald K. Mason, (R)

### Mason County:

Paul Watkins, (D), President  
Thomas D. Mayes, (D)  
R. Kenton Sheline, (R)

### McDowell County:

Dr. E. K. Whitley, Jr., (D), President  
Mike Cortiless, (D)  
R. J. Allen, (D)

### Mercer County:

Clarence W. Six, (D)  
Ray Bragg, (D)  
Claude Blankenship



**Mineral County:**

Stephen C. Sluss, (D)  
David Fertig, (D)  
Charles L. Logsdon, (R)

**Mingo County:**

Larry Cline, (D), President  
Steve Adkins  
Ron Rumora, (D)

**Monongalia County:**

James A. Ashburn, President  
Eugene J. Sellaro  
Joe Kun

**Monroe County:**

William C. Sibold, (D)  
Randall Wallace, (D)  
Sara Wickline, (D)

**Morgan County:**

Thomas E. Shufflebarger, Jr., (R), President  
J. Brown Norton, (D)  
Glenn R. Stotler, (R)

**Nicholas County:**

Don Hartley, (D), President  
Art Poff, (D)  
Don McClung, (R)

**Ohio County:**

John E. Fahey, (D), President  
Samuel J. Anthony, (D)  
John I. Tominack, (R)

**Pendleton County:**

E. Paul Morton, (D)  
Joseph O. Harper, (R)  
Harold Miller, (D)

**Pleasants County:**

J. F. Brammer, (R)  
Juanita M. Baker, (D)  
Billy L. Elder, (D)

**Pocahontas County:**

Walter Helmick, (D)  
Houston E. Simmons, (D)  
Albert L. Wilfong, (R)

**Preston County:**

David Friend, (D), President  
Ward Thomas, (R)  
Wayne DeBerry, (R)  
Eldon Cale, (R)  
Willis Robertson, (R)  
Lela Slaubaugh, (D)  
Nimrod Riley, (D)  
Jesse Jennings, (R)

**Putnam County:**

Stephen Hodges, Jr., (R)  
James H. Caruthers, Jr., (R)  
D. G. Hofstetter, (D)

**Raleigh County:**

Paul Flanagan, (D)  
Vernon Barley, (D)  
Donald Bare, (D)

**Randolph County:**

James F. Parsons, (D)  
Thomas Andy Wamsley, (D)  
Eugene C. Smith, (D)

**Ritchie County:**

Ed McFarland, (R), President  
James E. Beck  
Samuel C. Rogers

**Roane County:**

L. Darrell Atkinson, (R), President  
Ken Stewart, (D)  
Charles McKown, (R)

**Summers County:**

Billy Joe Edwards, (D)  
John W. Gilbert, (D)  
Helen Mock Hedrick (D)

**Taylor County:**

Donald V. Shaffer, (D)  
John M. Withers, (D)  
James A. Kinsey, (D)

**Tucker County:**

Junior R. Knotts, (D)  
Dorothy Bonner, (D)  
John E. Lambert, (D)

**Tyler County:**

Donald A. Quinif, (R)  
Robert Wable, (R)  
Don VanCamp, (R)

**Upshur County:**

Borden L. Cerullo, (D)  
George H. Rocessing, Jr., (R)  
French W. Armstrong, (R)

**Wayne County:**

Pearl E. Booth, President  
Don W. Bias  
Billy J. Wellman

**Webster County:**

E. M. Cool, (D)  
Ernest F. Ayers, (D)  
Joe Adams, (D)

**Wetzel County:**

David L. Goddard, (D), President  
Shirley H. Wayne, (D)  
Frederick E. Wilcox, (D)

**Wirt County:**

Harry Matheny  
C. Richard Boice  
Frank Munday, Jr.

**Wood County:**

Holmes R. Shaver, (R), President  
Lewis E. Guinn, (R)  
Steven A. Grimm, (R)

**Wyoming County:**

W. W. Bailey, (D)  
Wanda J. Lester, (D)  
George W. Ford, (D)

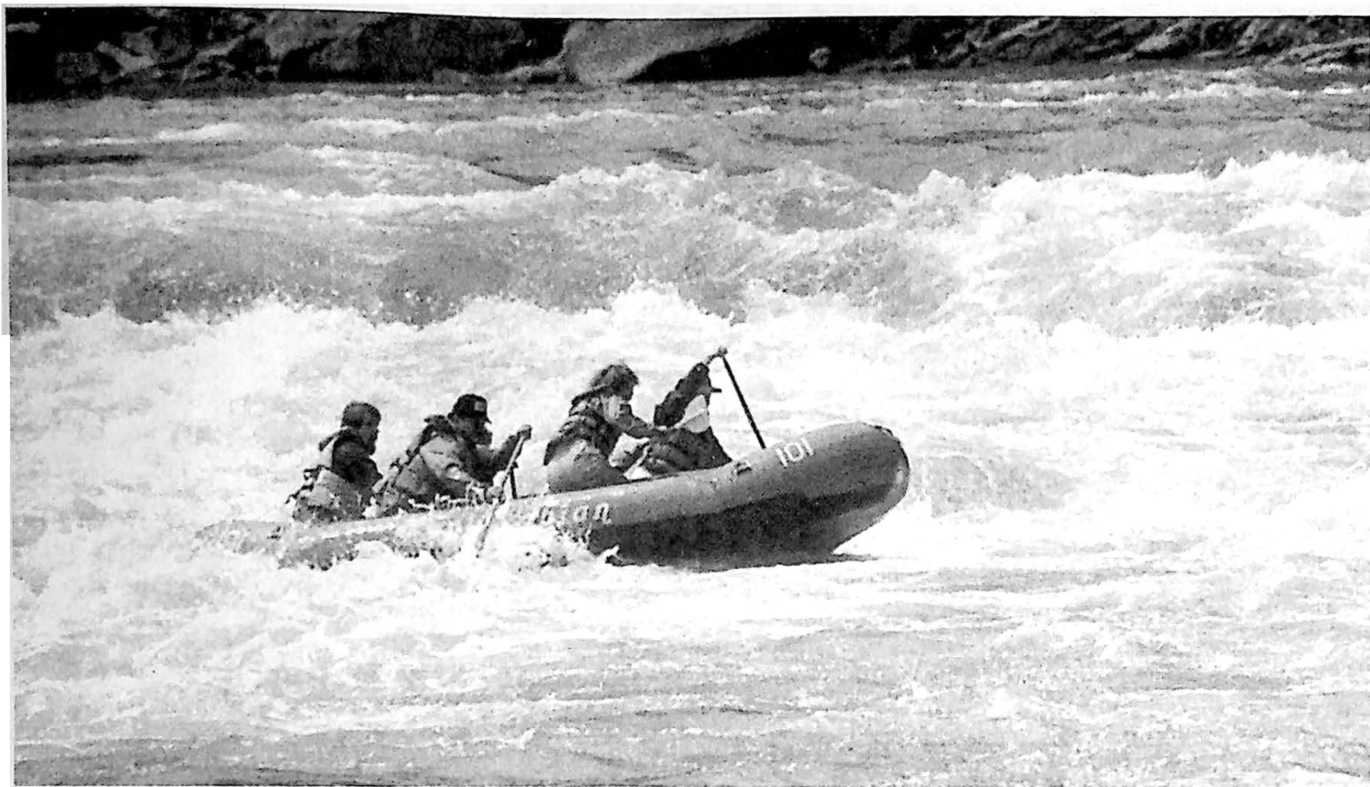

**WHITEWATER RAFTING ON CHEAT RIVER**  
Photograph by Ron Snow, Department of Commerce

*Section Ten*



MUNICIPALITIES



Municipal Registers

---

Historical Information

---

City Officials and Officers

---

Election Calendars

# OFFICIAL MUNICIPAL REGISTER

(Corrected to August 1, 1987)

## CLASS I, II AND III CITIES

Under the provisions of Chapter 56, Acts of the Legislature, regular session, 1937, municipal corporations are classified by population as follows: Population in excess of 50,000, Class I city; population more than 10,000 and not more than 50,000, Class II city; and population more than 2,000 and not more than 10,000, Class III city. Municipal corporations not included in these classifications are known as towns or villages.

Transition from one to another class of municipal corporation occurs automatically when the requisite population qualification has been met. Population is determined on the basis of the last preceding census taken under the authority of the Congress of the United States or the Legislature of West Virginia. Census of 1980 is used as basis in determining class of cities listed in this Register.

Population figures are from the 1980 census, unless designated otherwise.

### **Albright—Preston County**

Zip Code 26519

(Magisterial District: Portland).

Incorporated in 1914. Named for David Albright, owner of the land upon which the town is built. Formerly known as Albrightsville.

Population, approximately 110; elevation, 1,218 feet; elections held biennially on the first Tuesday in June; officials take office July first; next election, June 6, 1989.

**Mayor**—Mildred Rodeheaver.

**Recorder-Treasurer**—Donna Metheny.

**Members of Council**—Marvin Frankhouser; Clinton Metheny; Howard Graham; George Arison; David Hall.

### **Alderson—Monroe and Greenbrier Counties**

Zip Code 24910

(Magisterial Districts: Wolfe Creek and Blue Sulphur).

Incorporated by Act of Legislature in 1881 and named for John Alderson, Baptist minister who settled in the community in 1777. Location of the Federal Correctional Institution for Women.

Population, 1,375; elevation, 1,540 feet; volunteer fire department; elections held biennially on the first Tuesday in June; officials take office July first; next election, June 6, 1989.

**Active bank**: Greenbrier Valley National Bank.

**Mayor**—E. Sterling Hanger, Jr.

**Recorder**—Charles M. Lobban, Jr.

**Treasurer and Chief Clerk**—Margaret Burns.

**Clerk**—Lois McVey.

**Chief of Police**—John H. Martin.

**Fire Chief**—K. Scott Ballard.

**Engineer**—Don H. McGuire.

**Waterworks Supervisor**—Donald Steep.

**Wastewater Superintendent**—Sterling Hanger.

**Maintenance Supervisor**—James Via.

**Postmaster**—Garland H. Harris, Jr.

**Members of Council**—Coleman Highlander; Tom Housby; W. Elvin Keadle; Richard E. Parker, Jr.; John C. McCurdy.

**City Attorney**—Jesse O. Guills, Jr.

**Anawalt—McDowell County**

Zip Code 24808

**(Magisterial District: North Elkin).**

Incorporated in 1949. Town named in honor of Colonel Anawalt, who was then manager of Union Supply Company, a subsidiary of the United States Steel Company. Coal mining is the chief industry.

Population, 652; volunteer fire department; elections held biennially on second Tuesday in June; officials take office July first; next election, June 13, 1989.

**Mayor—Tommy Donchatz.****Acting Recorder—Abbie Donchatz.****Chief of Police—John Presley.****Postmaster—Shelba J. Meade.**

**Members of Council—Max Shoun; Hazel Donchatz; Dorothy Taylor; Linda Martin; Reuben Setrakian.**

**Anmoore—Harrison County**

Zip Code 26323

**(Magisterial District: Simpson).**

The certificate of incorporation was granted to Anmoore by the Harrison County Court on November 13, 1950. The town lies three miles east of Clarksburg on Secondary State Route Nos. 23 and 58 and I-79; is an industrial town; chief industry is the Union Carbide Corporation.

Population, 865; volunteer fire department; elections held biennially on the first Tuesday in May; next election, June 6, 1989; officials take office July first. Regular Council meetings are held on the first and third Monday of each month.

**Mayor—Andrew Casto.****Recorder—George Agrippe.****Treasurer—Harry Suarez.****Postmaster—Homer Lohr.**

**Members of Council—Dortha Gladden; Shirley Wildman; Truman Wolfkill; Ralph Miller; Homer Lohr.**

**Ansted—Fayette County**

Zip Code 25812

**(Magisterial District: New Haven).**

Incorporated in 1861 and named for David

T. Ansted, a celebrated geologist of London, England, a former owner of the land upon which the town is located. Julie Neale Jackson Woodson, the Mother of Thomas J. (Stonewall) Jackson, is buried here in Westlake Cemetery with several Civil War soldiers.

Population, 1,952; elections held every four years on the first Tuesday in June; officials take office July first; next election, June 6, 1989.

**Active bank: The National Bank of Ansted.**

**Mayor—Inez Kirkwood.****Recorder—Shirley Noble.****Chief of Police—David O. Blume.****Fire Chief—Paige Skaggs, Jr.****Asst. Fire Chief—Joe Leake.****City Attorney—Louis R. Tabit.****Municipal Judge—James Brandon.****Traffic Clerk—Mamie Beneventi.****Postmaster—Brenzil Roberts.**

**Members of Council—James Skaggs; Robert Harrah, Sr.; John R. Wood; Ralph Campbell; Bryan Gilbert.**

**Athens—Mercer County**

Zip Code 24712

**(Magisterial District: Three).**

Incorporated in 1906 by the Circuit Court of the county. Named for Athens, Greece. "Seat of Learning." Formerly known as Concord Church. Location of Concord College.

Population, 1,147; elevation, 2,597 feet; volunteer fire department; elections held biennially on the first Tuesday in May; officials take office July first; next election, May 3, 1988.

**Active bank: Bank of Athens.**

**Mayor—Robert M. Richardson, Jr.****Recorder—Willie Jeanne Hambrick.****City Attorney—Donald T. Caruth.****Chief of Police—John Rapp.****Fire Chief—Joe Parker.****Postmaster—Eddie Kessinger.**

**Members of Council—Jeff Johnson; Homer**

Ball; Margaret Ann Scott; Robert Barbary; David Klingensmith.

### **Auburn—Ritchie County**

Zip Code 26325

(Magisterial District: Union).

Incorporated in 1900. Formerly known as Bone Creek and Newburg. Name "Auburn" suggested in 1871 by Major Joseph C. Gluck.

Population, 116; elections held biennially on the first Tuesday in June; officials take office July first; next election, June 6, 1989.

Mayor—Nora Ingram.

Postmaster—Lyn Scott Bordo.

### **Bancroft—Putnam County**

Zip Code 25011

(Magisterial District: Poca).

Incorporated in 1952. Name derived from an old settler by the name of George Bancroft, who owned and operated a coal mine.

Population, 528; elections held biennially on the first Tuesday in June; next election, June 6, 1989.

Mayor—Philip Flowers, Jr.

Recorder-Treasurer—Pamela J. Legg.

Chief of Police—James Priddy.

Fire Chief—Lee Casto.

Postmaster—Evelyn Hackett.

Members of Council—Buddy Miller; Paul E. Miller; Edward Steele; Pat Gatens, Sr; Curtis Priddy.

### **Barboursville—Cabell County**

Zip Code 25504

(Magisterial District: Barboursville).

Originally chartered in 1813, and named for James Barbour, Governor of Virginia, 1812-14. Incorporated by an Act of the Legislature February 12, 1867.

Population, 2,871; elevation, 572 feet; Class III city; volunteer fire department; elections held biennially on the first Tuesday in June; officials take office July first; next election, June 6, 1989.

Active bank: First State Bank.

Mayor—Donald E. Owens, (R).

Recorder—Betty Ann Adkins, (D).

Chief of Police—Frank Simpson.

Fire Chief—Steve Parsons, (D).

Postmaster—Lantz Panell.

Health Director—William S. Sadler, M.D.

City Engineer—William Turman.

Members of Council—Paula White, (D); Larry Boyer, (D); Larry Schultz, (D); William Plyburn, (D); Paul Turman, (D).

Incorporated by State of Virginia by Chap. LXXI, Acts of General Assembly, p. 100. Special Charter by West Virginia Legislature in 1867, Chap. 16, Acts of the Legislature 1867. Charter on file in Recorder's Office, 721 Central Ave., Barboursville.

### **Barrackville—Marion County**

Zip Code 26559

(Magisterial District: Fairmont).

Established in 1771, named in honor of an early settler, Thomas Barrack. Incorporated January 25, 1968, by County Court.

Population, 1,815; elevation, 907 feet; volunteer fire department; elections held biennially on the first Tuesday in June; officials take office July first; next election, June 7, 1988.

Mayor—Mark A. Bolyard.

Recorder—James Doyle.

Treasurer—Darroll Courtney.

Chief of Police—Paul Faber.

Fire Chief—Jack Freeland.

City Attorney—J. Scott Tharp.

Postmaster—Bernadine Porter.

Members of Council—Donald Neptune; Thomas Hall; Darroll Courtney, Belinda Woolfer, Jack White, Jr.

### **Bayard—Grant County**

Zip Code 26707

(Magisterial District: Union).

Incorporated March 29, 1893, by Circuit Court, and named in honor of Thomas F. Bayard, later United States Senator from Delaware (1923-1929).

Population, 547; elevation, 2,375 feet; volunteer fire department; elections held biennially on the second Tuesday in June;

officials take office July first; next election, June 13, 1989.

**Mayor**—Steven Durst.

**Recorder**—Geraldine Layton.

**Police Chief**—John Rhea.

**Postmaster**—W. J. Fulk.

**Members of Council**—Charles Judy; William Kitzmiller; Joseph Gay; William Gaither; Russell Layman.

**Street Commissioner**—Bill Gaither.

**Police Commissioner**—Charles Judy.

### Beckley—Raleigh County

Zip Code 25801

(Magisterial Districts: II and III).

County seat. Originally chartered in 1838, and named for John Beckley, who was the first Clerk of the Congress during the administrations of Washington, Adams and Jefferson. Incorporated by an Act of the Legislature, April 26, 1927.

Location of Beckley College. The home of West Virginia's historical dramas "Honey In the Rock" and "Hatfields & McCoys." Known as "The City with a Mine of its Own" because of its Exhibition Coal Mine. Radio Broadcasting stations WJLS-AM, WBKW-FM, WWRN, WCIR-AM-FM and WVPB-FM are located here. Public Broadcasting Station WSWP-TV is on the outskirts of Beckley. One daily newspaper with Saturday and Sunday editions: The Register-Herald. Served by Piedmont Commuter and Christman Air from Raleigh County Memorial Airport. Headquarters of District 29, United Mine Workers of America.

Class II city; population, 20,492; elevation, approximately 2,400 feet; paid fire department; general elections held on the fourth Tuesday in May every four years and the term of office begins on the first day of July after each election; next general election, May 28, 1991.

Hospitals: Beckley, Raleigh General, Beckley Appalachian Regional, Pinecrest and Veterans Hospital. Public Library. Active banks: Bank of Raleigh, The Raleigh County National Bank, Beckley National Bank, Cardinal State Bank, First National Bank. Industrial loan companies: Commercial Credit Plan, Inc., CIT Financial Services. Building and loan associations: Beckley Federal Savings and Loan Association, Charleston Federal Savings and Loan As-

sociation, Fayetteville Federal Savings and Loan Association. Small loan companies: Beckley Loan Company, National Finance Company, Peoples Finance Company, Public Finance Corp., Security Finance Corporation, Ashland Industrial Loan, City Finance Company.

**Mayor**—Charles F. Shoemaker.

**Director of General Services**—Robert L. Cannon.

**Recorder-Treasurer**—Kenneth W. Richmond.

**Secretary of the Council**—Linda W. Carr.

**Chief of Police**—Carl Legursky.

**Fire Chief**—Paul E. Bragg, Jr.

**Housing and Community Development Director**—Manuel M. Cartelle.

**Municipal Judge**—Anthony J. Sparacino, Jr.

**City Solicitor**—James A. Swart.

**Sanitation Superintendent**—Harvey Q. Atkins.

**Postmaster**—Carl R. Chapman.

**Board of Public Works Chairman/Street Commissioner**—Robert Robinson.

**Members of Council**—A. K. Minter; Albert N. Scott; Emmett S. Pugh III; Inez O'Brien; William A. Hurst; William H. File III; William S. Merchant.

**Firemen's Civil Service Commission**—William F. Wiant; Lorraine K. Seay; William O'Brien.

**Policemen's Civil Service Commission**—James A. Davis; A. David Abrams, Jr.; Charles F. Lucas.

**Municipal Planning Commission**—Al Martine; Tony C. Pallares; Evelyn Breck; Phyllis Presley; Michael V. Lawson; Kenneth S. Lazenby; A. K. Minter, Jr.

**Zoning Officer**—Robert L. Cannon.

**Board of Zoning Appeals**—George Wilson; John Hartsog; I. D. Christian, Jr.; Buddy Harvey; Ronald M. McCollam.

**Beckley Sanitary Board**—Charles F. Shoemaker, Chairman; Thomas Keyser; John P. Hindsley; Robert Cannon, Secretary.

**Beckley-Raleigh County Armory Board**—Charles S. Lewis, President; W. A. Wilbur; Rev. Virgil Cook; William N. Turner; Charles F. Lucas; Mrs. Virgie Shumate; Hampton Hensley, Manager.

**Human Rights Commission**—Madrith B. Chambers, Chairperson; Carl English; Kristen Keller; Rev. Vance Milligan; Marie Hughes; Lynn Pedro; Daniel Saks; Neva Richmond; Gertrude Adams.

**Housing Authority**—Charles S. Lewis, Chairman; Rev. Howard Backus; William O. Ritchie; Laura Rossmeyer; Eddienia Schoolfield; James A. Swart, Attorney.

**Urban Renewal Authority**—Albert N. Scott, Phillip W. Payne; Dan W. McClure; Frances Klaus; Leonard Fink.

### **Beech Bottom—Brooke County**

Zip Code 26030

(Magisterial District: Buffalo).

Incorporated in 1953; situated on the Ohio River. So named because a beech grove originally grew on this site.

Population, 507; elevation, 650 feet; volunteer fire department; elections held biennially on the first Tuesday in June; officials take office July 1; next election, May 3, 1988.

Steel Company provided the Town Building which houses the Recreation Hall, Post Office and Council Chamber.

**Mayor**—Greg Hall.

**Vice Mayor**—William Watson.

**Recorder**—Sharon L. Watson.

**Treasurer**—Jane Rush.

**Assistant Treasurer**—Joyce Weekley.

**Fire Chief**—Stan Coulter.

**Postmaster**—Bernard Knorr.

**Members of Council**—John R. Niven, Jr.; Vaughan Augustine; William T. Watson.

**Water Superintendent**—Charles Varner, Jr.

**Water Board**—Walter C. Campbell, President; John R. Niven, Jr.; William McCutchan.

### **Belington—Barbour County**

Zip Code 26250

(Magisterial Districts: Barker and Valley).

First settled 1768-70 by Elias Barker whose grant of 1,400 acres, in 1781, comprises the present city area. The community was known for many years as Barker's Settlement. Present town received its name from a Jewish merchant, John Bealin, who

established a store near the present eastern city limits, on the Beverly-Fairmont road, about 1855, giving that section of the present town the name of Bealin's. With industrial development in the late 1880's, the town was named Belington. Land on the east side of Tygart's Valley River was incorporated as Belington, August 22, 1894. Land on west side of the river was incorporated Alston, in 1897, and the two corporations, joined in 1906, to form the present town.

Population, 2,038; elevation, 1,698 feet; volunteer fire department; elections held biennially on the first Tuesday in March; officials take office April first; next election, March 7, 1989.

**Active bank**: Belington Bank.

**Mayor**—Bill Williams.

**Clerk-Treasurer**—Irene Ross.

**Chief of Police**—Nelson Haller.

**Water and Street Commissioner**—Jonas M. Friel.

**Fire Chief**—William H. Ware.

**Postmaster**—(Vacancy).

**Members of Council**—Dorsey Talbott; William Coontz; Leroy Booth; Gerald Martin; Johnny Raschella; Philip Hart; Larry Carpenter; Harmon Cutright.

### **Belle—Kanawha County**

Zip Code 25015

(Magisterial District: District I).

Incorporated December 13, 1958, by the Kanawha County Circuit Court.

Population, 1,621; Volunteer fire department and emergency ambulance service; elections held biennially on first Tuesday of May; officials take office July first; next election, May 3, 1988.

**Active bank**: National Bank of Commerce—Belle.

**Mayor**—Bill Croye.

**Recorder-Treasurer**—David Fletcher.

**Fire Chief**—Jack Sigman.

**Chief of Police**—Larry Conley.

**City Attorney**—Gene W. Bailey.

**Postmaster**—Mrs. Workman.

**Sanitary Board**—Bill Croye, Chairman; Charles Hash; Ric Gregg.



**Members of Council**—Carl Harrison; Hil-dred Hurst; Mark Milan; Ray Daugherty; Frank Larese.

**Police Civil Service Commission**—Ernest Perry; Wayne Dempsey; Bill Hastings.

### **Belmont—Pleasants County**

Zip Code 26134

(Magisterial District: Grant).

Incorporated April 19, 1946, by Circuit Court. Named for the beautiful hills surrounding the area.

Population, 1,025; volunteer fire department; municipal water system; municipal sewer system; elections held biennially on first Tuesday of May; officials take office July first; next election, May 2, 1989.

**Mayor**—Bradford Statler.

**City Clerk**—Evelyn Neely.

**Recorder**—Carrie Robinson.

**Fire Chief**—Bob Doty.

**Postmaster**—Shelia Summerville.

**Post Office Clerk**—Denette Whaley.

**Sewer and Water Commissioner**—A. C. Cantwell, Jr.

**Waste Water Treatment Operator**—James R. Cantwell.

**Members of Council**—Charles Landsettle; Carolyn Peluso; Arthur Miller; David Kelly; Edward Hendrickson.

### **Benwood—Marshall County**

Zip Code 26031

(Magisterial District: Union).

Originally chartered in 1853 and later incorporated by an Act of the Legislature, February 1895. Name derived from reference to land on which city is located once known as "Ben's Woods," which at the time was owned by Benjamin McMechen.

Class III city; population, 1,994; elevation, 648 feet; volunteer fire department; elections held biennially as council may prescribe by ordinance.

**Mayor**—Anthony J. Scaffidi, (D).

**City Clerk and Treasurer**—Helen M. Sավoldi, (D).

**Clerk**—Jamie Druschel.

**Assistant Clerk**—Erin L. Bonar.

**Chief of Police**—Frank Longwell, Jr., (D).

**Street Commissioner**—Earl Musilli, (D).

**Fire Chief**—Michael J. Smith.

**City Attorney**—Berry and Kessler.

**Water Department and Sanitary Board Supervisor**—Michael Scaffidi.

**Clerk**—Mary Lynn Blond.

**Postmaster**—James W. Smith, Jr.

**Members of Council**—David Crebs, (R); Lawrence C. Ferrera, Jr., (R); Joseph Tellitocci, Jr., (D); Carl Goleski, (D); James Provenzano, (D); Robert Ankrom, (D); Ronald Canestraro, (D); Guy Mele, (D).

**Copies of charter on file in City Clerk's office, Benwood.**

### **Berkeley Springs—Morgan County (Bath)**

Zip Code 25411

(Magisterial District: Bath).

County seat. Name of town, Bath; name of post office, Berkeley Springs. Established in 1776 under the name of Bath, for Bath, England, famed for its waters. The post office name Berkeley Springs is a combination of the name Norborne Berkeley, Governor of Virginia, 1768-1770, with the warm medicinal springs found here, now owned by the State, the curative value of the waters having been known from time immemorial. Home, for a time, of James Rumsey, inventor of the steamboat.

Population, 789; elevation, 612 feet; volunteer fire department; elections held biennially on the first Tuesday in June; officials take office July first; next election, June 6, 1989.

**Hospital:** Morgan County War Memorial. **Public Library.** Active banks: Citizens National Bank, Morgan County State Bank; Shenandoah Federal Savings and Loan Company.

**Mayor**—Ronald R. Reeder.

**Recorder**—Idris Rossell.

**Chief of Police**—James Brown.

**Fire Chief**—Danny Clark.

**City Attorney**—Hoy G. Shingleton, Associates.

**Postmaster**—Kenneth Kerns.

**Members of Council**—David M. Hall; R. Eldon Metzger; Curtis Divelbliss; Lisa Gruber; Stephen McBee.

### **Bethany—Brooke County**

Zip Code 26032

(Magisterial District: Buffalo).

Originally chartered in 1853 by Act of the Legislature of the Commonwealth of Virginia and named for the village of Bethany in Palestine. Noted as home of Alexander Campbell, founder of the Disciples of Christ Church. Location of Bethany College.

Population, 1,336; elevation, 932 feet; volunteer fire department; elections held biennially on the first Tuesday in May; officials take office July first; next election, May 3, 1988.

**Mayor**—John Cole.

**Recorder**—Marilyn Shaver.

**Fire Chief**—C. E. Schwertfeger.

**Postmaster**—Verna Fowler.

**Members of Council**—Charles Brown; Marianne Davis; Skip Roberts; Charles Schwertfeger; Karen McFadden.

Incorporated 1853 by State of Virginia prior to formation of West Virginia. Acts of Legislature, 1871, Chap. 20, Sections 1 to 4.

### **Bethlehem—Ohio County**

(P. O. Wheeling)

Zip Code 26003

(Magisterial Districts: Ritchie—Bethlehem).

Bethlehem received its charter July 2, 1946.

Class III city; population, 3,000; volunteer fire department; elections held biennially on the first Tuesday in May; officials take office first Monday in July; next election, May 2, 1989.

**Mayor**—John S. Daniel.

**Recorder**—Donald A. Junkins.

**Treasurer**—John A. Hannig.

**Fire Chief**—Robert A. Weisner.

**Village Solicitor**—T. Carroll McCarthy.

**Police Court Judge**—William P. Sinclair.

**Members of Council**—Dessa Auten; Kent Pascoli; Judy Winesburg; Donald Sinclair; Jewell Morgan; Nancy Hinton; Robert Weisner, Jr.

### **Beverly—Randolph County**

Zip Code 26253

(Magisterial District: Beverly).

Originally chartered in 1790 and named for Beverly Randolph, mother of Edmund Randolph, Governor of Virginia, 1786-1788. Formerly known as Edmundton.

Population, 475; elevation, 1,973 feet; volunteer fire department; elections held biennially on the first Monday in May; officials take office July first; next election, May 1, 1989.

**Mayor**—James R. Ware.

**Recorder**—Linda Gowers.

**Postmaster**—Steve Scott.

**Members of Council**—Enid Coberly; Georgia Menis; Gary Strahin; John McGee; Glenn Bosley.

### **Blacksville—Monongalia County**

Zip Code 26521

(Magisterial District: Clay).

Incorporated in 1897 and named for David Black, founder of the town, which was laid out in 1829 on land owned by him.

Population, 248; elevation, 957 feet; volunteer fire department; elections held biennially on the first Tuesday in May; officials take office July first; next election, May 2, 1989.

**Mayor**—John Simone.

**Recorder**—Ruby Brewer.

**Fire Chief**—Ron King.

**Postmaster**—Anna Ruth Moore.

**Members of Council**—Robert Willard; Raymond Copeland; Raymond Brewer; Ann Bragg; C. L. Ammons.

### **Bluefield—Mercer County**

Zip Code 14701

(Magisterial District: Beaver Pond).

Incorporated November 20, 1889 by Circuit Court. So named because of the luxur-

iant growth in that section at the time of a species of chicory with dark blue flower, and also for the blue grass which grows in such abundance in the county. Location of Bluefield State College.

Class II city; population, 16,060; elevation, 2,558 feet (in front of station); paid fire department; elections held quadrennially on the first Tuesday in June; officials take office August first; next election, June 6, 1989.

Hospitals: St. Luke's Hospital, Bluefield Community Hospital. Public Library. Active banks: Commercial Bank, First National Bank, Flat Top National Bank. Federal Savings and Loan Association. Industrial loan Company: Commercial Credit Plan.

Mayor—Paul Cole, Jr.

City Manager—Fred Burton.

City Clerk—June A. Turner.

Chief of Police—James E. Dent.

Treasurer—J. R. Palmer.

Fire Chief—Richard Poe.

Civil Defense Director—J. E. Dent.

Deputy Director—(Vacancy).

Police Judge—John R. McGhee.

City Attorney—John W. Feuchtenberger.

City Engineer—W. H. Looney, Jr.

City-County Health Officer—Dr. N. A. Dyer.

Superintendent of Sanitation—R. Terry Honaker.

Postmaster—Billy Smith.

Board of Directors—Paul Cole, Jr.; J. Peter Richardson; Paul Oliver; Bea C. Paine; Dr. E. Lyle Gage.

Firemen's Civil Service Commission—Thurman Scruggs, Chairman; Leon Harman; Samuel Bundy.

Policemen's Civil Service Commission—Edmund C. Stone; William E. Aldridge; Tonia Russell.

Charter and copies on file in City Clerk's Office in Bluefield. 1915 Acts of West Virginia Legislature, Chap. 9, 1921, April 6; Senate Bill 169; also amendment July 1, 1958.

## Bolivar—Jefferson County

(P. O. Box 37 Harpers Ferry)

Zip Code 25425

(Magisterial District: Harpers Ferry).

First established in 1797 on a tract of land bought from a man by the name of Ruth-erford, by a deed dated February 20, 1797. First known as Mudfort. First incorporated on December 29, 1825, by an Act of the General Assembly of the Commonwealth of Virginia and named Bolivar in honor of Simon Bolivar, a Venezuelan patriot, known as the Liberator of South America, whose monument was erected on the high school lawn in central Bolivar by the Venezuelan Government as a gift to the oldest Bolivar in the United States.

Second incorporation, March 27, 1877, by the State of West Virginia. Scene of the surrender of Colonel Dixon Miles, September 15, 1862. Home of Governor E. Willis Wil-son, whose home still stands.

Population, 672; volunteer fire depart-ment; elections held biennially on the first Tuesday in June; officials take office July first; next election, June 6, 1989.

Mayor—Paul Courtney, (D).

Recorder—Frances Tusing, (D).

Fire Chief—James F. Ainsworth, Jr., (D).

Members of Council—Ronald Rodgers, (D); Frank Ainsworth, (D); Windle Shreck, (D); Joseph Ehlerman; Ronald DeWitt.

Incorporated 1825 by State of Virginia prior to formation of West Virginia; 1877 by Circuit Court of Jefferson County. Charter on file in Office of Circuit Court and County Court of Jefferson County. Copies on file in Law and Order Book B, p. 9, Circuit Clerk's office, County Courthouse and Mayor's of- fice, Bolivar.

## Bradshaw—McDowell County

Zip Code 24817

(Magisterial District: Sandy River).

Incorporated in December 1979. Named for a man who settled at the mouth of Brad-shaw Creek in about 1840. His grave over-looks the town.

Population, 800, est.; elections held biennially on the first Tuesday in June; officials take office July first; next election, June 6, 1989.

**Mayor**—William Burl Laxton.

**Recorder**—Columbus Sarra.

**Chief of Police**—Jerry Jenks.

**Police Judge**—Charles Miller.

**Postmaster**—Othella Chaffins.

**Members of Council**—David Holley; Ralph Dotson; Alfonso D. Carolla; Lacy Wright, Sr.; Randy Coleman.

### **Bramwell—Mercer County**

Zip Code 24715

(Magisterial District: Rock).

Incorporated in 1888 by Circuit Court and named for J. H. Bramwell, pioneer in the coal development of that section of the State.

Population, 989; elevation, 2,253 feet; volunteer fire department; elections held biennially on the second Tuesday in June; officials take office July first; next election, June 13, 1989.

**Mayor**—H. D. Murphy.

**Recorder**—Dorothy H. Goins.

**Treasurer**—Kenneth W. Beard.

**Fire Chief**—Jimmy Carver.

**Chief of Police**—Richard Painter.

**City Clerk**—Dorothy H. Goins.

**City Attorney**—J. W. Barringer.

**Members of Council**—Joe Vinciguerra; James Harrison; Reginald Sexton; Katharine H. Barringer; Edris Miller.

Incorporated 1888 by Circuit Court of Mercer County. Charter and copies on file in Office of Clerk of Circuit Court, Law Box 248.

### **Brandonville—Preston County**

Zip Code 26523

(Magisterial District: Grant).

Laid out in 1827, but not chartered until 1858 by Commonwealth of Virginia. Named for Colonel Jonathan Brandon, builder of the first house in the community on land purchased by him in 1786 from the first settlers in the area who arrived about 1781.

Population, 92; elevation, 1,809 feet; elections held biennially on the second Tuesday

in June; officials take office July first; next election, June 13, 1989.

**Mayor**—John Field, (R).

**Recorder**—James Smith, (R).

**Postmaster**—Ellen L. Galloway, (D).

**Members of Council**—Clarence Fike, (R); W. I. G. Harned, (D); Verl Galloway, (R); Herbert Shafer, (R); Mark Spear, (R).

Incorporated 1858 by State of Virginia prior to formation of West Virginia.

### **Bridgeport—Harrison County**

Zip Code 26330

(Magisterial District: Simpson).

Originally chartered in 1816. So named because of the completion, in 1803, across Simpson Creek of the first bridge to be built in Harrison County. Home of Benjamin Wilson, distinguished frontiersman, and Joseph Johnson, the only Governor of Virginia from West of the Allegheny Mountains. Birthplace of Michael Late Benedum, philanthropist and founder of the Claude Worthington Benedum Foundation.

Class III city; population, 6,604; elevation, 978 feet; volunteer fire department; elections held biennially on the second Tuesday in June; officials take office July first; next election, June 6, 1989.

Active banks: Bridgeport Bank; First Bank; Union National Bank; CB&T of Harrison County. Industrial loan companies: Mountain State Federal Savings & Loan Association, Magnet Bank. Public Library. Benedum Civic Center. Served by Benedum Airport, Baltimore & Ohio Railroad and bus lines.

**Mayor**—Edgar A. Hess.

**Recorder**—James Taylor.

**Treasurer**—Keith Boggs.

**Project and Zoning Coordinator**—Randy L. Spellman.

**Chief of Police**—Jack Clayton.

**Fire Chief**—Kelly Blackwell.

**Public Works Director**—Mason Steele.

**Sewer Director**—Mike Holmes.

**City Attorney**—Dean C. Ramsey.

**Recreation Director**—Richard Sebastian.

**Librarian**—Sharon Saye.

**Postmaster**—Lowell Weaver.

**Members of Council**—Nancy Chandler; Randolph Conley; Leroy Perry; Rodney Kidd; Leonard Timms.

**Policemen's Civil Service Commission**—Patrick Murphy; J. R. Potts; Stephen Wickland.

**Planning Commission**—Cullen Lunceford; Olin Powell; Oliver Rice; Harry M. Murray; Darrell Gorby; Leroy F. Perry; Thomas Stamp; Randy L. Spellman.

**Zoning Appeals Board**—Michael D. Conley; Kenneth Marteney; Merlin Withrow; J. C. Swinler; Joseph Clutter.

**Library Board**—Alison Deem; Susan Goodwin; Harold W. Hartman, Jr.; Lucille Lough; Harry M. Murray III.

**Sewage Board**—Jack Powers, Guy Bradley; Edgar Hess.

**Incorporated 1887 by Circuit Court of Harrison County.**

### **Bruceton Mills—Preston County**

Zip Code 26525

(Magisterial District: Grant).

Originally chartered in 1853. Named by John M. Hoffman, early settler, for his stepfather, George Bruce, who is said to have been a lineal descendant of Robert Bruce, the famous King of Scotland.

Population, 296; elevation, 1,549 feet; volunteer fire department; volunteer ambulance service; elections held biennially on the second Tuesday in June; officials take office July first; next election, June 13, 1989.

Active bank: Bruceton Bank.

**Mayor**—Merrill Bigelow.

**Recorder**—Lisa Royce, (R).

**Fire Chief**—Robert Murphy, (R).

**Postmaster**—Joseph Friend.

**Members of Council**—Robert Murphy, (R); Herbert Spindler, (R); Eric Everly, (D); Ray Frankhouser, (R); Daley Benson, (R).

**Incorporated 1853 by State of Virginia prior to formation of West Virginia.** Copies of charter on file in Office of Secretary of State, State of Virginia, Richmond, Virginia.

### **Buckhannon—Upshur County**

Zip Code 26201

(Magisterial District: Buckhannon).

County seat. Established in 1816. Chartered by the Virginia Assembly in 1852. Incorporated by Act of the Legislature, March 9, 1933. Named by the first white settlers for Buck-on-go-hanon, renowned chief of the Delaware Indians during the Border War, whose favorite hunting grounds were located near the present site of the city. Location of West Virginia Wesleyan College.

Class III city; population, 6,820; elevation, 1,433 feet; part-paid and volunteer fire department; elections held annually on the second Tuesday in June; officials take office July first; next election, June 14, 1988.

**Hospitals:** Elizabeth Coplin Leonard Memorial and St. Joseph's. **Public Library.** **Active banks:** First Community-Adrian Buckhannon Bank, Central National Bank. **Small loan companies:** Upshur Loan Association and Industrial Bond Loan; Union Federal Savings and Loan.

**Mayor**—Anthony Gum.

**Recorder-Treasurer**—Elizabeth J. Poundstone.

**Chief of Police**—Richard Osburn.

**Street Commissioner**—Patrick Long.

**Fire Chief**—Larry Mackey.

**City Attorneys**—Coleman and Wallace.

**City Health Officer**—J. C. Huffman, M.D., (R).

**Postmaster**—James Arbogast.

**Members of Council**—Burl Long; Donald Cook; C. C. Albaugh; David Oldaker; Dorothy Short.

**Firemen's Civil Service Commission**—James Hamman; Jackie Ford; Noah Carver.

**Policemen's Civil Service Commission**—Harold Painter; Joseph Oldaker; Bill Hamilton.

**Incorporated 1852 by State of Virginia prior to formation of West Virginia.** Charter on file in Mayor's Office, Buckhannon. Special charter enacted by West Virginia Legislature, 1933; Chap. 116, Acts of West Virginia Legislature, p. 300.

**Buffalo—Putnam County**

Zip Code 25033

**(Magisterial District: Buffalo Union).**

Originally chartered in 1837. Named for Buffalo Creek, which derived its name from the fact that herds of buffalo roamed this section of the county at one time.

A new revision and codification of the general ordinances of the town has been adopted.

A recreational park has been established within the city limits known as the Buffalo Community Park, along with a new boat ramp, library and fire station.

Population, 1,034; elevation, 831 feet; volunteer fire department; elections held biennially on the first Tuesday in June; officials take office July first; next election, June 6, 1989.

**Mayor—H. B. Hill.****Recorder—Gaye Hudson.****Fire Chief—Glen Whittington.****Postmaster—Ellen Morris.**

**Members of Council—**Daisy Thornton; Bill Whittington; Joe Martin; Dallas Buck; Terry Parsons.

**Burnsville—Braxton County**

Zip Code 26335

"The Gateway to Burnsville Lake"

**(Magisterial District: Salt Lick).**

Incorporated in 1902 and named for Captain John Burns, who operated the first sawmill in that section of the state, and who established the town shortly after the close of the Civil War.

Population, 531; elevation, 764 feet; volunteer fire department; volunteer ambulance service; recreational facilities, with lodging; lighted tennis courts and basketball courts; All West Virginia City, 1976; Public Library; elections held biennially on the first Tuesday in June; officials take office July first; next election, May 2, 1989.

**Mayor—Charles Swanson.****Recorder—Samuel Cogar.****Chief of Police—Donald Thomas.****Postmaster—Tressie Loudin.**

**Members of Public Utilities Board—**Robert Knight; Charles Swanson; Paul Bragg.

**Parks and Recreation Board Chairman—**Robert Conrad.

**Members of Council—**Alex Fominko, Sr.; Robert Conrad; David Waldron; Terry Joe Sprouse; Jeffrey Bragg.

**Cairo—Ritchie County**

Zip Code 26337

**(Magisterial District: Grant).**

Incorporated October 22, 1895 by Circuit Court. Named by devout Scotch Presbyterians, first settlers, after the city by that name in Egypt, because there they found water and fertile ground for their crops. This small town lies along the banks of North Fork of Hughes River, and is proud of its Marble Factory and Garment Factory.

Population, 428; elevation, 680 feet; volunteer fire department; elections held biennially on the first Tuesday in June; officials take office July first; next election, June 6, 1989.

Active bank: Farmers and Merchants.

**Mayor—Roydice Layfield.****Recorder—Patricia Jenkins.****Fire Chief—Ralph Layfield.****Postmaster—Dorothy Jonas.**

**Members of Council—**Herbert Netser; Carlos Nutter; Roger Cox; Gary Haugh; Francis Jonas.

**Camden on Gauley—Webster County**

Zip Code 26208

**(Magisterial District: Southern).**

Incorporated in 1904 and named for the late Johnson N. Camden, United States Senator from West Virginia, 1881-1887, 1893-1895.

Population, 236; elevation, 2,034 feet; elections held biennially on the first Tuesday in June; officials take office July first; next election, June 6, 1989.

Industry: Camden on Gauley Medical Center.

**Mayor—Beryl Lanham.****Recorder—(Vacancy).**

**Postmaster**—Virginia Clifton Williams.

**Chief of Police**—Spurgon Short.

**Members of Council**—Paul Callahan; Olan Fultz; Mike Callahan; Arch Hickman; David Martin.

**Water Commission**—Paul Callahan, Chairman; Mildred Woodford; Jennie McCumbers; Maysel Wood; Howard Kirby; Delma Hickman.

### **Cameron—Marshall County**

Zip Code 26033

(Magisterial District: Cameron).

Originally incorporated in 1861, and incorporated by the Circuit Court in 1879; named for Samuel Cameron, right-of-way agent for the Baltimore and Ohio Railroad Company prior to the construction of the railroad into that community.

Population, 1,474; elevation, 1,048 feet; fire department; elections held biennially on the first Thursday in January; officials take office February first; next election, January 7, 1988.

Active bank: First National Bank.

**Mayor**—Herbert Carmichael.

**City Clerk**—Phyllis Pifer, (D).

**Assistants to City Clerk**—M. Carol Mason; Mary Trowbridge.

**Acting Chief of Police**—Ricky A. Parks.

**Senior Police Officer**—Charles H. Holtz.

**Water Superintendent**—Merle Shepherd.

**City Attorney**—Charles Hughes, (R).

**Fire Chief**—Gary Coe.

**Postmaster**—Wayne Turk.

**Librarian**—Betty Burley, (R).

**Members of Council**—James Jackley; James W. Wilson; Lawrence (Larry) Dalesio; Wayne Simmons; Sandra Kennedy; Jean Wright.

### **Capon Bridge—Hampshire County**

Zip Code 26711

(Magisterial Districts: Bloomery and Capon).

Incorporated in 1902 by Circuit Court—Home Rule. So named because of the con-

struction of the bridge over Cacapon River at that place, the name of the river being derived from the Indian name (Shawnee), Cape-cape-de-hon, meaning "river of medicine water."

Population, 191; elections held annually on the first Tuesday in June; officials take office July first; next election, June 7, 1988.

**Mayor**—Rickie C. Davy.

**Recorder**—Connie Martin.

**Treasurer**—Robin C. Giffin.

**Fire Chief**—Lloyd Spencer.

**Postmaster**—Marie Keefer.

**Members of Council**—Lake Henderson; Calvin Keefer; Nancy Largent; Beulah G. Braithwaite; Robert B. Lovett, Jr.

### **Cedar Grove—Kanawha County**

Zip Code 25039

(Magisterial District: District I).

Incorporated in 1902. Name derived from the fact that at the time the town was established, a large cedar forest was growing at that location.

Site of Fort Kelley and the oldest settlement in the Kanawha Valley, dating from 1773. Landmarks located here are Tompkins Home—1844, and the Old Brick Church—1853.

Population, 1,479; elevation, 620 feet; volunteer fire department; elections held every four years on the first Tuesday in May; officials take office July first; next election, May 7, 1991.

**Mayor**—Harry Hager.

**Recorder**—Carolyn Greene Bennett.

**Police Judge**—R. W. Gray.

**Police Chief**—Charles Buttrick.

**Fire Chief**—John Smoot.

**Street Commissioner**—Harry Hager.

**Water Commissioner**—Harry Hager.

**Water Plant Operator**—Kenneth Barton.

**Postmaster**—Paula Warden.

**Members of Council**—Harry Hill; Paul Carpenter; John Smith; S. D. Morris; Timothy Easterday.

**Ceredo—Wayne County**

Zip Code 25507

**(Magisterial District: Ceredo).**

Ceredo was founded in 1857 and incorporated in 1866 by an Act of the Legislature. Named by Eli Thayer, then a member of Congress from Massachusetts, after Ceres, the Greek goddess of grain and harvest, because of the agricultural opportunities apparently existing there at the time. One of Ceredo's first settlers was Z. D. Ramsdell who built a two story brick residence in 1857. The house has been restored by the Ceredo Historical Landmarks Commission and has become a center of Civil War Era activities.

The town boasts one of the oldest official beautification commissions in the state and a home health care and social services program for the elderly of the community.

Ceredo was selected as the winner of the first Governor's Award in 1979, as "Outstanding All-West Virginia City."

Population, 2,255; elevation, 554 feet; volunteer fire department; Historical Society and Museum; elections held quadrennially on the third Saturday in March; officials take office April first; next election, March 18, 1989.

Active banks: First Bank of Ceredo and Farmers Federal Savings and Loan Association.

**Mayor—Mose A. Napier.****Recorder—Stanley Fink.****Treasurer—John D. Spangler.****Chief of Police—(Vacancy).****Fire Chief—Stanley Fink.****Street Commissioner—C. R. Bash.****Revenue Commissioner—Terry Akers.****Building Inspector—Charlie Watts.**

**Members of Council—Charles R. Bash; Terry Akers; Jim Billups; J. D. Spangler; Robert Leslie.**

**Chapmanville—Logan County**

Zip Code 25508

**(Magisterial District: Guyan).**

Incorporated in 1947 by Circuit Court—Home Rule. First Settlers, Ferrels, Chapmans and Dingesses.

Population, 1,164; volunteer fire department; elections held quadrennially on the second Tuesday in June; next election, June 11, 1991.

**Mayor—Joy K. Vance.****Recorder—Claude Workman.****Town Clerk—Joyce F. Martin.****Chief of Police—Robert K. Vedder.****Fire Chief—George Chapman, Jr.****Assistant Fire Chief—Walton J. Dial.****Municipal Judge—Fletcher "Shag" Barker.****Superintendent Water and Waste Water Works—Lucian Adkins.****Water/Sewer Clerk—Lana Pritchard.****Superintendent of Sanitation—Lester Workman.**

**Water and Sewer Board—Robert Vance, (D), Chairman; Drexel Meade, (R); Alvin Dingess, (D); Gillis Adams, (D); Luther Barnett, (R).**

**Postmaster—Richard D. Cook.**

**Library Board Members—Phillip Lee, Chairman; James G. Ferrell, Vice Chairman; Jennifer Godby, Secretary; Wesley Martin, Treasurer; Earl Ray Tomblin, Member.**

**Librarian—Judith Browning.****Assistant Librarian—Patty Abbott.**

**Members of Council—Ronald Ferrell, (D); Ona Mullins, (D); Juanita Clay, (D); Richard R. Smith, (D); Douglas A. Neil, (D).**

**Incorporated by State of Virginia prior to formation of West Virginia. Charter on file in Logan County Courthouse.**

**Charleston—Kanawha County**

Zip Code 25301

**(Magisterial Districts: Districts II and V).**

County seat. Originally chartered in 1794 as Charles Town and changed to the present name in 1819. Named by George Clendenin, one of the earliest settlers, for his father, Charles Clendenin. Site of Fort Lee, an important frontier post, 1788-95, and named for General Henry "Light Horse Harry" Lee. Home of Daniel Boone, 1788-95. State capitol located here 1870-75, and continuously since 1885.

Location of State Capitol, Capitol Complex and Cultural Center, the University of



Charleston and various business schools. Home of Sunrise Museum and Art Gallery, Civic Center, Civic Center Coliseum and Convention Hall, Municipal Auditorium, Central Charleston Senior Center, Convention and Visitors Bureau, Charleston Town Center with connecting Brawley Walkway, Slack Plaza and a Transit Mall, and the Kanawha City Mall. Home to various cultural groups. Municipal Parks and Recreation facilities including Cato Park; three major Community Centers and several neighborhood recreation centers; five outdoor public pools; numerous public tennis courts, playlots, and ball fields; and access sites to the Elk and Kanawha Rivers for water sports. Charleston became a Port of Entry on July 1, 1973. Home of Annual Charleston Sternwheel Regatta Festival Week beginning ten days before Labor Day with the Annual Charleston Distance Run held the Saturday and Sternwheel Races the Sunday before Labor Day.

Two daily and one Sunday newspaper; five AM, five FM radio stations and five television channels available. Served by four railroads; four national, six state and three interstate highways; bus lines; three major airlines; charter air service and three commuter airlines; eight commercial barge lines and twenty-five motor trucking companies. Industrial park located within the city limits.

Free City Emergency Ambulance Service available; Municipal Consumer Protection Department.

Class I city, Charleston is the largest city in West Virginia with area of 29.15 square miles, and the most populous with a population of 63,968; elevation, 601 feet; paid fire department; elections held quadrennially on third Monday in April; officials take office the first Monday of May; next general election, April 15, 1991.

Hospitals: Charleston Area Medical Center, Inc., General & Memorial Divisions; Eye & Ear Clinic of Charleston, Inc., Highland, Kanawha Valley Memorial and St. Francis, West Virginia University Medical Center, Charleston Division.

Library: Kanawha County Public.

Active banks: Bank of West Virginia, The Charleston National Bank. The City National Bank of Charleston, Federal Reserve Bank of Charleston, AmeriBank, United National Bank. The Kanawha Valley Bank, The National Bank of Commerce, South Hills Bank and Magnet Bank.

Savings and loan associations: Charleston Federal Savings and Loan Association, Empire Federal Savings and Loan Association of Charleston, Farmers Federal Savings and Loan Association, First Federal Savings and Loan Association of Charleston, West Virginia Building & Loan Association.

Loan companies: Associates Financial Services, Avco Financial Services, Beneficial Finance Company of Charleston, Beneficial Industrial Loan Co., Buckeye Savings and Loan Company, C.I.T. Financial Services, Commercial Credit, Franklin Finance, Household Finance Corporation and Subsidiary Companies, Low-Cost Mortgage Loan Service, Public Finance Corporation and U.S. Life Credit Corporation.

**Mayor**—James E. (Mike) Roark, (R).

**City Manager**—Charles R. Gardner.

**City Clerk**—Michael Braun.

**Civil Defense Director**—David M. Sweeney.

**Consumer Protection Director**—Polly Diller.

**City Engineer**—David Brown.

**Financial Director**—Glen Lindeman.

**Fire Chief**—Ira Gunter.

**Human Rights Commission Executive Director**—Fayette Bowen.

**Municipal Judge**—Jay C. Goldman, (D).

**Clerk of Municipal Court**—James M. Reishman.

**Public Safety Director**—W. Kent Carper.

**Postmaster**—John R. Ross.

**Parks and Recreation Commission Director**—William Clevenger.

**Municipal Planning Commission Director**—David Alvis.

**Police Chief**—W. Kent Carper.

**Personnel Administration Director**—Fayette Bowen.

**Director of Public Works**—Richard P. Cooke.

**City Solicitor**—John N. Charnock, Jr.

**Traffic Engineer**—J. Doug Thomas.

**Treasurer**—Kent Strange Hall, Sr., (R).

**Members of Council—By Wards—1st—Y.** Howard Quick, Jr.; 2nd—William P. Fowler, Jr.; 3rd—Archie E. Robinson; 4th—Frank Kincaid; 5th—Douglas J. Walters; 6th—Stephen V. Brown; 7th—James Monroe; 8th—George McClaskie; 9th—Evelyn N. Ball; 10th—Chester F. Thompson; 11th—Betty Lee Wampler; 12th—Daniel A. Webb; 13th—Maggie McCoy; 14th—Jody Connell; 15th—Mary Jane Vanderwilt; 16th—William Huffman; 17th—Marvin Morrison; 18th—Nancy Stabins Dodson; 19th—Joe T. Neenan; 20th—Jean S. Londeree; At Large—Edward C. Armbrrecht, Jr.; William T. Brotherton III; Jean S. Holt; Betty S. Ireland; J. Thomas Lane; David A. Mohler.

**Charleston Housing Authority—Wesley** Lynch; A. Lawrence Crimmins, Jr.; Alexander S. Giltinan; Clarence Pryor; James R. Calhoun; Roger Switzer, Executive Director.

**Charleston Human Rights Commission—**Rev. Mary Adelia McLeod; Clayborn H. Tillman; Mrs. Carl T. Hairston; Thomas H. Vanderford IV; Vicki Johnson; John Snyder; James Jarrett; Toni F. Ellis.

**Charleston Urban Renewal Authority—**Charles Capito, Jr.; R. Brawley Tracy; Olivia Singleton; H. Read Carney; Phillip A. Haddad; John M. Wells, Jr.; Patrick Brown, Executive Director.

**Civic Center Board—Charles R. Hooten, Jr.;** Danny Jones; Harry F. Beil, Jr.; Thomas P. Maroney; Homer W. Hanna, Jr.; Mrs. Robert E. Agsten; Charlotte McMillian; Levi Phillips; A. L. Hardman; John M. (Slim) Wells; D. Gene Jordan; Jean S. Holt, Council Representative; William Huffman, Council Representative.

**Civil Service Commission—Samuel M.** Bowling; Joseph Zak; Edward L. Rebrook III.

**Firemen's Civil Service Commission—**Stephen M. Rutledge; Theodore Dues; John W. Britton.

**Kanawha-Charleston Health Department—**City of Charleston Members—J. William Martin; David D. Johnson; Dr. Steven A. Artz; County Commission Members—John W. Connolly; James H. Davis III; Dr. Edward Jackson.

**Municipal Beautification Commission—**Mrs. Howard B. Johnson; Mrs. L. M. Milstead, Jr.; Mary Jane Vanderwilt; Mrs. P. A. Tuckwiller; Mrs. Frederick Bailey; R. Brooks Daugherty; Mrs. James R. Thomas II; M. Francis H. Boyd; Charles E. Hurt; Jack K.

Arnett; Susan DeVan; Lynne Schwartz-Baker.

**Municipal Planning Commission—**Woodrow Henderson; Stanley Loewenstein; Barbara Wilkerson; Ruth Elam; Margaret H. Teeter; E. Jackson Shaver, Jr.; Clinton Bryan; Ray Dodson; Jack Catalano; Frederick C. Frostick, Jr.; Maggie Dudley; Ann Burdette; Maggie McCoy, Council Representative; William Kent Carper, Administrative Representative.

**Police Civil Service Commission—Harold R.** Neal; Charles James III, Robert Dennis Pennington.

**Sanitary Board—Mayor James E. Roark;** John H. Tinney; L. M. Milstead, Jr.; R. Dan Halloran, Manager.

### Charles Town—Jefferson County

Zip Code 25414

(Magisterial District: Charles Town).

County seat. Celebrated 200th birthday with a three-day event beginning on West Virginia Day, June 20, 1986. Originally chartered in 1786 and named for Charles Washington, brother of the first president, who erected here his home, "Happy Retreat." Scene of trial and execution of John Brown, famous abolitionist. Of three treason trials in U. S. history, two were tried in courthouse here. Home of William L. Wilson, who, in 1896, while Postmaster General in President Cleveland's cabinet established between Charles Town, Uvilla and Halltown the first rural free delivery service in America. Near here, at "Harewood," home of Samuel Washington, another brother of George Washington, Dolly Payne Todd was married to James Madison, later President of the United States.

Class III city; population, 2,857; elevation, 530 feet; two volunteer fire departments; elections held annually on the fourth Thursday in May; officials take office within ten days following election; next election, May 26, 1988.

Hospital: Jefferson Memorial. Library: New Charles Town. Active banks: Bank of Charles Town, Peoples Bank of Charles Town. Shenandoah Federal Savings and Loan Association. Small loan companies: Jefferson Finance Company, United Finance Corporation.

**Mayor—Dr. D. C. Master.**

**Clerk—Rufus W. Park.**

**City Manager-Treasurer**—J. Robert Cain.

**Captain of Police**—Max Barrow.

**Police Court Judge**—Henry W. Morrow, Sr.

**Fire Chiefs**—Ernest Houser, Independent Fire Company; Paul Biller, Citizens Fire Company.

**City Attorney**—James D. Crawford III.

**City Health Officer**—Earl Allara, M.D.

**Postmaster**—Thomas E. Owens, Jr.

**Members of Council**—Elizabeth Ann Wall; Q. D. Fleming; Dorothy Furr; Edward Braxton; Randolph Hilton; Mary Elizabeth Coyle; Geraldine Willingham; William Kline.

**Policemen's Civil Service Commission**—Oliver Kastle; Elwood Heironimus; J. Blackwell Davis.

**Zoning Commission**—Thomas Stokes; Francina Stonesifer; Lu King.

**Building Commission**—Harold Kisner; Dorothy Caperton; Dr. Kenneth Psillas.

Incorporated 1786 by State of Virginia prior to formation of West Virginia. See Acts of West Virginia Legislature, Reg. Session, 1915, MUNICIPAL CHARTERS, p. 526. (Amendment to former charter.) Copies on file in Mayor's Office and Police Headquarters, Charles Town.

### **Chesapeake—Kanawha County**

(P. O. Charleston Branch)

Zip Code 25315

(Magisterial District: District I).

Incorporated in 1949. Named for Chesapeake & Ohio Railway which has served the community since 1873. Situated on the Kanawha River.

Population, 2,364; Class III city; elections held biennially on the second Tuesday in June; next election, June 13, 1989.

**Mayor**—Marvin Crouch.

**City Clerk**—Clara Sue Hatfield.

**Attorney**—William C. Forbes.

**Recorder**—Damron B. Bradshaw.

**Chief of Police**—Marvin Crouch.

**Members of Council**—Roger Chapman; Lynda D. Brown; Grant McGuire; George W. Harris; Max Brothers; Porter Cotton.

**Councilman-at-Large**—Jerry E. King, Jr.

**Sanitary Board**—Marvin Crouch, Chairman; Bill Estep; James Burnette.

**Sanitary Board Supervisor**—Emory L. Peters.

**Sanitary Board Clerk**—Sarah V. Bradshaw.

**Municipal Police Judge**—I. J. Adkins.

Incorporated 1949 by Circuit Court of Kanawha County. Charter on file at Kanawha County Court House. City Code is in Recorder's Office.

### **Chester—Hancock County**

Zip Code 26034

(Magisterial District: Grant).

Established in 1896, but not incorporated until 1907. Named by J. C. McDonald, an original planner of the town.

Class III city; population, 3,297; elevation, 704 feet; volunteer fire department; elections held biennially on first Tuesday in June; officials take office July first; next election, June 7, 1988.

Panhandle Press weekly newspaper and Lynn Murray Memorial Library located in Chester.

Bank: First National Bank of Chester. Building and loan companies: Hancock County Federal Savings and Loan Association; Steelworks-Community Federal Credit Union; U. S. Life Loan Company.

**Mayor**—Roy Cashdollar.

**City Clerk**—John Ash.

**Municipal Judge**—Walter Henthorne.

**Chief of Police**—Robert L. Pugh.

**Street Commissioner**—Jeff Powers.

**Fire Chief**—Rodney Coen.

**Civil Defense Director**—Frank Weaver.

**City Attorney**—E. Jeffrey Adams.

**Water Works Superintendent**—Chris Allen.

**Postmaster**—Robert Kronen.

**Municipal Water Works Clerk**—Alice Stivason.

**Members of Council**—Charles Kology; Frank Decapio; Anne Ford; Todd Murray; Christine Laughlin.

**City Planning Commission**—Kenneth Mor-

ris; Greg VanDorn; William Harper; Dr. Hillman May; Christine Laughlin; Charles Kology; Roy Cashdollar; Mel Kidder; Robert Theiss; Nancy Rosenlieb; Robert Richmond; Roy Mason; Martha Dingess.

**Water Board**—Anne Ford; Todd Murray; Charles Kology; Tom Thayer; Gary Stevens; Robert Murray; Roy Cashdollar.

**Civil Service Commission**—Bonnie Frazier; Robert Stoneburner; Mike Temple.

**City Park Board**—Jack Reynolds; Bob Burch; Gary Carlier; John McDevitt; Cy Hobbs.

### Clarksburg—Harrison County

Zip Code 26301

(Magisterial Districts: Clark and Coal).

County seat. Located at junction of U. S. Routes 50 and 19. Originally chartered in 1785 and named for George Rogers Clark, noted Virginia soldier. Birthplace of General Thomas J. (Stonewall) Jackson.

Now operating under a charter of the City of Clarksburg, adopted at a special election held on February 14, 1957, establishing a Council-Manager form of municipal government.

Radio and television broadcasting stations WBOY-TV, WVHF-FM, WHAR, WKKW, WDTV, WPDx, WLYJ-TV, WKKW-FM and WPDx-FM located here.

Class II city; population, 22,371; elevation, 1,007 feet; elections held biennially on the first Tuesday in June; officials take office first day of July; next election, June 6, 1989.

Served by Benedum Airport, the main line of the Baltimore and Ohio Railroad and bus lines. There are two daily newspapers, the Exponent and the Telegram.

Hospitals: United Hospital Center, Inc., Clarksburg Veterans Administration Hospital. Public Library. Active banks: Lowndes Bank, Empire National Bank, Oak Mound Bank, Union National Bank of West Virginia, Clarksburg Community Bank. Industrial loan companies: Commercial Credit Plan, Manufacturers Hanover Consumer Services. Building and Loan Associations: Mountain State Federal Savings and Loan Association, Beneficial Financial Loans, Manufacturers Hanover Consumer Services, Farm Credit Association, Public Finance, Norwest Financial.

**Mayor**—Mildred A. Zink.

**Vice Mayor**—R. Tom Flynn.

**Members of Council**—Tom Flynn; Albert R. Heck; James C. Hunt; Louis Iquinto; E. James Olean; Charles O. Thayer III; Mildred A. Zink.

**City Manager**—Dan A. Boroff. As such, is ex officio member of all Boards and Commissions.

**Clerk**—Patricia D'Anselmi.

**Director of Finance**—Frank Ferrari.

**Chief of Police**—Thomas Durrett.

**Fire Chief**—Billy L. Spencer.

**Police Judge**—John Martin.

**City Attorney**—John DePolo.

**Members, Water Board**—Herbert E. Cain, General Manager; Richard D. Welch; Marjorie R. Benninger; John P. Marano.

**Board of Park Commissioners**—Dale Knight; Bill C. Childers; Michael Shaffer; Frank C. Colombo.

**City-County Health Officer**—Dr. L. H. Mills.

**Board of Health**—Dr. L. D. Simmons; Dan A. Boroff; Mary Ann Iquinto; Barbara Highland; Dr. Herman C. Fisher; Ruby Keister.

**Planning and Zoning Commission**—David Spelsburg, Chairman; Donald L. Douglas; Larry Martino, Jr.; Truman Rhoades; Louise Shaw; Autrice Thomas; Theodore W. Wilson; Thomas F. Crowley; Mary Sue Fraser; James E. Denny.

**Sanitary Board**—Dan A. Boroff, Chairman; Joseph Spatafore; Jeff DeChristopher; Henry Thrasher; H. Laban White, Jr., Attorney.

**Street Superintendent**—Frank Scarcelli.

**Director of Public Works**—(Vacancy).

**Firemen's Civil Service Commission**—David Carrico; Truman Rhoades; David E. Spelsburg.

**Codes Appeal Board**—Carleton C. Wood; Thomas H. Sharpe; David C. King; Corles Hurst; James M. Bailey.

**Housing Authority**—Thomas F. Rokisky; Russell L. Bonasso; Phyllis Thompson; Francis Mayer; Al Starkey.

**Human Rights Commission**—James Harris; Sue Ritter; Thomas C. Seitz.

**Clay—Clay County**

Zip Code 25043

**(Magisterial District: Henry).**

County seat. Incorporated in 1895 by Circuit Court. Name derived from Clay County, which was named for Henry Clay. Formerly known as Henry and as Clay Court House.

Population. 940; elevation, 708 feet; elections held biennially on the first Tuesday in June; officials take office July first; next election, June 6, 1989. Election of officers on non-partisan ticket.

Active bank: Clay County Bank.

Mayor—Leonard G. Williams.

Recorder—Betty T. Murphy.

Fire Chief—Richard L. Williams.

Water Superintendent—Richard L. Williams.

Postmaster—Betty Bullard.

Members of Council—Donald R. Gray; Franklin Childers; Bob Butcher; Phil Morris; Charles Asbury.

**Clearview—Ohio County**

Zip Code 26003

**(Magisterial Districts: Richland and Country).**

Incorporated November 10, 1953. So named by reason of its situation on a hill top.

Population, 740; elevation, 1,140 feet; volunteer fire department; elections held biennially on the first Tuesday of May; officials take office July first; next election, May 3, 1988.

Mayor—Sherry L. Guzman.

Recorder—Raymond W. Martin.

Treasurer—Mary E. King.

Police Chief—George Andrew Paugh.

Fire Chief—David McDonald.

Members of Council—Paul Weigand; David Richardson; Sherry L. Guzman; Raymond W. Martin; Mary E. King; Steve Cummins.

**Clendenin—Kanawha County**

Zip Code 25045

**(Magisterial District: District 6B).**

Incorporated in 1904 and named for the Clendenins, pioneer citizens of the Kanawha Valley.

Population, 1,600, est.; elevation, 621 feet; volunteer fire department; elections held biennially on the second Tuesday in June; officials take office July first; next election, June 13, 1989.

Active banks: Farmers and Citizens State Bank, Poca Valley Branch Bank.

Mayor—L. Forrest Ashley.

Recorder-Treasurer—Evelyn Robertson.

City Attorney—J. Stephen Max.

Fire Chief—Glenn Summers.

Civil Defense Director—Fred Payne.

Postmaster—Richard Oliver.

Members of Council—Fred Payne; James Clendenin; B. M. Stout; Gene Green; Darrell Smith.

**Cowen—Webster County**

Zip Code 26206

**(Magisterial District: Glade).**

Incorporated in 1899, and named for John F. Cowen, director, and one of the principal stockholders in the West Virginia and Pittsburgh Railway Company, which was later absorbed by the Baltimore and Ohio Railroad Company.

Population, 723; elevation, 2,244 feet; volunteer fire department with unit at nearby Camden on Gauley, three pumpers in Cowen and two emergency vehicles; elections held biennially on the first Tuesday in June; officials take office July first; next election, June 6, 1989.

Home of the Annual Railroad Festival, the last week of July.

The town has two surrounding lakes—B & O Lake and Big Ditch Lake, suitable for fishing.

Mayor—Ray Jarrett.

Recorder—Barbara J. Sawyer.

Fire Chief—Joe Wyatt.

Municipal Judge—Gene Edward Angus.

Postmaster—Opal G. Leslie.

Members of Council—Robert E. Goff; Eulajeon Gross; Eugene Wilson; Joe Funhouser; James V. Ray.

**Danville—Boone County**

Zip Code 25053

**(Magisterial District: Scott)**

Incorporated in 1911 by Circuit Court and named for Dan Rock, the first postmaster. Formerly known as Newport and Red House.

Population, 766; elevation, 674 feet; volunteer fire department; elections held biennially on the first Tuesday in May; officials take office July first; next election, May 2, 1989.

Active banks: Bank of Danville and First Empire Federal Savings and Loan.

Leading industries: Railroad shops, natural gas and lumber.

**Mayor**—Mark McClure.

**Recorder**—Peggy Kirk.

**Fire Chief**—Howard Cooper.

**Police Chief**—K. D. Smith.

**Postmaster**—Geraldine Lovejoy.

**Members of Council**—Darrell McKinney; Sigel Tawney; Wayne Price; Rex Burton; James A. (Tony) Hensley.

**Charter and copies on file in Boone County Circuit Court.**

**Davis—Tucker County**

Zip Code 26260

**(Magisterial District: Davis).**

Incorporated in 1889 and named for the family of Henry Gassaway Davis, United States Senator from West Virginia, 1871-1883. Highest municipality in the state; elevation, 3,101 feet.

Population, 1,200, est.; volunteer fire department; elections held biennially on the second Tuesday in June; officials take office July first; next election, June 13, 1989.

Active bank: National Bank of Davis.

**Mayor**—Doris J. Cussins.

**Recorder**—Jennie L. Shupp.

**Fire Chief**—Robert A. Quattro.

**Postmaster**—David L. Hamrick.

**Members of Council**—Harold Z. Arbogast;

James N. Knotts, Jr.; Prentice L. Liller; Jeanette M. Paugh; Elizabeth C. Rapp.

**Water Commissioner**—Prentice L. Liller.

**Davy—McDowell County**

Zip Code 24828

**(Magisterial District: Brown's Creek).**

Incorporated in 1948. Residential town in a coal mining district on the main line of the Norfolk-Southern Railway.

Population, 882; volunteer fire department; elections held biennially on the second Tuesday in June; officials take office July first; next election, June 13, 1989.

**Mayor**—Mary M. Hale.

**Recorder**—Harry L. Keys.

**Chief of Police**—Barry D. Hale.

**Water Commissioner**—Lydia J. White.

**City Attorney**—Phillip A. LaCaria.

**Fire Chief**—Barry D. Hale.

**Assistant Fire Chief**—Barry K. Lester.

**Postmistress**—Audrey N. Bishop.

**Members of Council**—Jackie Cantrell; Kenneth M. Gentry; Jerry Tate; Eugene Hale; Carl W. Urps.

**Incorporated 1949 by Circuit Court of McDowell County. Copies of charter on file in Office of McDowell County Court.**

**Delbarton—Mingo County**

Zip Code 25670

**(Magisterial District: Lee).**

Incorporated September 6, 1946, by Circuit Court, and named Delbarton in honor of one of the officials of The United Thacker Land Company. Located in the heart of the richest coal area of the State.

Population, 981; elevation, 585 feet; volunteer fire department; elections held biennially on the first Tuesday in June; officials take office July first; next election, June 6, 1989.

**Mayor**—Earl C. Spence, Jr.

**Recorder**—William C. Totten.

**Police Chief**—William B. Stratton.

**Patrolman**—Ronald C. Lovins.

**Fire Chief**—John Warden.

**Members of Council**—Glenn Rutledge II; Mark Sizemore; Thomas Crum; Theodore Warden; William B. Mullins.

### **Dunbar—Kanawha County**

Zip Code 25064

(Magisterial District: District IV).

Incorporated April 19, 1921, by an Act of the Legislature, and named for the late Dunbar Baines, prominent Charleston banker and lawyer.

Class III city; population, 9,285; paid and call fire department; equipped with two-way radio complete; elections held every four years on the first Tuesday in June; officials take office July first; next election, June 6, 1989.

Active banks: United Bank of Dunbar and Spring Hill Community Banking & Savings Company.

**Mayor**—Frank B. Leone.

**Clerk-Treasurer**—Eloise Smith.

**Chief of Police**—W. W. Wallace, Jr.

**Fire Chief**—Gary Bowles.

**Civil Defense Director**—Charles King.

**Street Commissioner**—Robert L. Young.

**City Attorney**—Stephen Swisher.

**Parking Authority Commissioner**—Lawrence Barker, Sr.

**Recreation Director**—Frank Norman.

**City Engineers**—Wilson & Goff and Kelly, Gidley, Blair & Wolfe, Inc.

**Postmaster**—Carl B. Cain.

**Municipal Judge**—L. Darl Wilmoth.

**Members of Council**—At-Large: Frank Chambers, Nancy Dunlap; By Wards: Dana Hayes, Mike Scipio, First Ward; Bill Duffield, Roger Echols, Second Ward; David Flowers, Sherman Fowler, Third Ward; Amie Smith, C. B. Rigney, Fourth Ward.

**Fire Civil Service Commission**—Mark Trivison, Chairman; Donald Garrett; R. R. Hill.

**Police Civil Service Commission**—James E. Devers, Chairman; A. D. McCormick, Jr.; Walter Wagner.

**Zoning Officers**—E. J. Cannon; O. E. Miller.

**Sanitary Board Manager**—Bill Brewer.

**Community Development Director**—Rod Harless.

### **Durbin—Pocahontas County**

Zip Code 26264

(Magisterial District: Green Bank).

Incorporated in 1906 by Circuit Court and named by the late John T. McGraw for Charles R. Durbin, Sr., formerly of Morgantown, but at that time prominent in banking circles at Grafton.

Population, 379; volunteer fire department; elections held biennially on the second Tuesday in June; officials take office July first; next election, June 13, 1989.

**Mayor**—John Berky.

**Recorder**—Marsha Kane.

**Treasurer**—Sheila Ware.

**City Attorney**—Martin V. Saffer.

**Postmaster**—Grace Collins.

**Members of Council**—Alfred Collins; Robert Gray; Carlos Jones; William Rexrode.

Charter apparently filed at Circuit Court in Marlinton in 1906 per minute book of Town of Durbin. Copies filed with Circuit Court, Marlinton.

### **East Bank—Kanawha County**

Zip Code 25067

(Magisterial District: District I).

Incorporated in 1889. So named because of its location east of Coalburg and the "bank" referring to the old terminology for a coal mine. Formerly known as Hampton and Pryor.

Population, 1,155; volunteer fire department; elections held biennially on the first Tuesday after the first Monday in May; officials take office July first; next election, May 2, 1989.

**Mayor**—Charles A. Blair II.

**Recorder**—James E. Pyles.

**Bookkeeper and Clerk**—Louise Cummings.

**Chief of Police**—David Keeney.

**City Attorney**—John Mitchell.

**Fire Chief**—Thomas Cundiff.

**Civil Defense Director**—George W. Shawver.

**Postmaster**—Virginia McBrayer.

**Members of Council**—Lucille Roush; Carolyn Cummings; Clarence Shawver; Donald F. Taylor II; Leslie Tyler.

Incorporated 1889 by special charter enacted by West Virginia Legislature prior to 1936. Charter and copies on file in Mayor's Office, Town Hall.

### **Eleanor—Putnam County**

Zip Code 25070

(Magisterial District: Union).

Incorporated March 11, 1966, by the County Court of Putnam County. Named for Eleanor Roosevelt, wife of the former President of the United States, Franklin D. Roosevelt.

Site of first Vocational Technical Center in West Virginia.

Population, 1,282; volunteer fire department; elections held biennially on the first Tuesday in June; officials take office July first; next election, June 7, 1988.

Active bank: The Buffalo Bank.

**Mayor**—Charles A. Jeffries.

**Recorder**—Lynda S. Casto.

**Postmaster**—(Vacancy).

**Fire Chief**—Samuel Errett III.

**Members of Council**—Joe Fox; Samuel Errett III; Belva Hescht; Delmer L. Jividen; Johnny E. Harris.

### **Elizabeth—Wirt County**

Zip Code 26143

(Magisterial District: Elizabeth).

County seat. Originally chartered in 1822, and named for Elizabeth (Woodyard) Beauchamp, wife of David Beauchamp, prominent early settler.

Population, 802; elevation, 646 feet; volunteer fire department; elections held biennially on the second Monday in April; officials take office Tuesday after election; next election, April 11, 1988.

Active bank: Wirt County Bank.

**Mayor**—Lewis H. Full.

**Clerk**—Anna Fay Richards.

**Assistant Clerk**—Kimberly J. Villers.

**Chief of Police**—Michael L. Ash, (R).

**Fire Chief**—Tom Kemp.

**City Attorney**—Robert Tebay.

**Postmaster**—Ross Lanham.

**Members of Council**—James L. Bland; Eleanor J. Stanley; Jacqueline G. Goodwin; Edith Snider; Anna Haney; Delano Smith.

### **Elk Garden—Mineral County**

Zip Code 26717

(Magisterial District: Elk).

Incorporated in 1890 by Circuit Court. So named because of the traditional location there of an elk lick.

Population, 493; elevation, 2,300 feet; elections held biennially on the first Tuesday in June; officials take office July first; next election, June 6, 1989.

**Mayor**—Clyde L. Burdock.

**Recorder**—Charlotte A. Hamrick.

**Treasurer**—Thomas Braithwaite.

**Postmaster**—James Racco.

**Members of Council**—Linda Acord Baker, (R); Thomas Braithwaite, (D); Michael H. Droppleman, (D); Charles W. Dunithan, (D); David C. Tichnell, (D).

**Fire Chief**—Dan Burdock, (R).

Charter on file at Mineral County Courthouse, Keyser, West Virginia. Copies on file at City Hall, Elk Garden, and Mineral County Courthouse.

### **Elkins—Randolph County**

Zip Code 26241

(Magisterial District: Leadsville).

County seat. Incorporated in 1890, and named for Stephen B. Elkins, United States Senator from West Virginia, 1895-1911. Became county seat in 1898. Location of Davis and Elkins College and West Virginia Children's Home.

Class II city; population, 8,536; elevation, 1,930 feet; volunteer fire department; elections held biennially on the first Tuesday in



March; officials take office April first; next election, March 7, 1989.

Hospital: Davis Memorial. Public Library. Active banks: Davis Trust Company, Citizens National Bank, Tygarts Valley National Bank, First State Bank.

**Mayor**—Joseph E. Martin III.

**Clerk**—Ernest W. Carter.

**Treasurer**—Glen Wyland.

**Acting Chief of Police**—Dale E. Kelley.

**Acting Fire Chief**—Robert Baker.

**Postmaster**—James Nelson Keen.

**City Attorney**—Thomas R. Ross II.

**City Health Officer**—Charles Leonard, M.D.

**Elkins, Randolph County Civil Defense Director**—Ashby Craft.

**Members of Council**—Jane Burks: Gary L. Painter; Bruce Roy; Stephen Shepler; Woodrow McCauley; Eleanor Teter; Joseph Ross; Robert Runner; Thomas Waller; Frank Rowe.

**Firemen's Civil Service Commission**—George Sheets; Robert Thompson; Jerry Davis.

**Policemen's Civil Service Commission**—John Grahame; Gene Ostendorf; John Busch.

### Ellenboro—Ritchie County

Zip Code 26346

(Magisterial District: Clay).

Incorporated in 1903 and named in honor of Ellen Maria Williamson, first post-mistress, daughter of John Williamson, early settler. Formerly known as Shumley.

Population, 357; elevation, 784 feet; elections held biennially on the first Tuesday in May; officials take office July first; next election, May 2, 1989.

**Mayor**—Hubert H. Richards.

**Recorder**—Rebecca Martin.

**Postmaster**—Rita Wanstreet.

**Members of Council**—William A. Seese; Charles W. Slaven; Leslie Hinton; Lucy Slaven; Jim Smith.

### Fairmont—Marion County

Zip Code 26554

(Magisterial Districts: Fairmont, Union, Grant and Winfield).

County seat. Established in 1820 as Middletown, then in Monongalia County. Chartered by the Virginia Assembly in 1843 as Fairmont, a contraction of Fair Mountain, first considered as the name for the new town. Home of Francis H. Pierpont, War Governor of Virginia under the Restored Government, whose body is buried in a cemetery in this city. Location of Fairmont State College and W. Va. Career College.

Monongahela and Tygart Valley rivers are available for water sport; one daily newspaper, two AM and one FM stereo radio stations. Served by one railroad; two national, one state and one interstate highways; bus lines, private airport and charter air service, commercial barge lines, five motor trucking companies. Industrial park located near city limits.

Class II city; population, 23,863; elevation, 883 feet; paid fire department; Council-Manager form of government; elections held biennially on the first Wednesday in November; next election, November 2, 1988.

Hospitals: Fairmont General, \*Fairmont Emergency and Fairmont Clinic. Public Library. Active banks: First National Bank, City National Bank, Community Bank and Trust Company, Security Bank. Industrial loan companies: Standard Federal Savings and Loan, First Federal Savings & Loan Association, Charleston Federal Savings and Loan Association, Fairmont Credit Union.

**Mayor**—Robert Drummond, Jr.

**City Manager**—Michael E. Solomon.

**Clerk**—Debra Bohan.

**Finance Director**—Louis A. Chico.

**Chief of Police**—Edward DeVito.

**Fire Chief**—David Wimer.

**City Engineer**—James Fetty.

**Building Inspector**—James DeMary.

**Purchasing/Personnel Director**—Robert T. Grimm.

**Postmaster**—Robert A. Haught.

**Members of Council**—John Carl Cosco; Carl

Snyder; Jack W. Bunner; Robert Drummond, Jr.; Faith M. Bowyer; Manuel Garcia; Carol Hinton; Michael Welty; Ronald Straight.

**Firemen's Civil Service Commission**—Philip Petty; Raymond Morgan; William E. Phillips, Jr.

**Policemen's Civil Service Commission**—Paul Parker III; Emily McDowell; Donald Downs, Chairman.

**Public Works Director**—Thomas Arnold.

**City Attorney**—George R. Higinbotham.

**Police Judge**—Anthony J. Julian.

**Planning Commission**—Mary Sutton; Stanford Howes; Bud Stout; Nancy Hussey; James Szafran; Joan Lawrence; Robert Grimm; Carol Hinton; Douglas Wise.

**Board of Adjustment**—Norman Kronjager, Chairman; J. Carson Boyles; James Hurst; George Walls III; Debra Baroni.

**Sanitary Sewer Board**—Michael E. Solomon, Chairman; Charles D. Albright; William Jarrett; James Watkins, Attorney.

**Engineer-Manager**—Bruce McDaniel.

**Fairmont Housing Authority**—Richard Hawkinberry; James Watkins; Dorothy J. Hickerson.

**Fairmont Human Rights Commission**—Twylla S. Snoderly; Jerry Roth; Anna McCright; Cecily Enos; Rev. George Bartholow; Mary Jo Fayoyin; Rev. Duane Waters; Charles Shields.

**Arts and Humanities Commission**—Judy Byers; Nancy Harry; Rev. Vance Ross; Gloria Weygant; Judd Doerfler; Richard Wellock; Earl McConnell, Jr.; Linda Stalnaker; William Phillips, Jr.

#### \*State Hospital

#### Fairview—Marion County

Zip Code 26570

(Magisterial District: Paw Paw).

Incorporated in 1891. Name derived from an inn operated there by William Basnett about the year 1815, the name being selected by Matilda A. Jones because there was a clear (fair) view of the surrounding country.

Population, 759; elevation, 999 feet; volunteer fire department; elections held biennially on the second Tuesday in June; officials take office July first; next election, June 13, 1989.

Active bank: Bank of Wadestown.

**Mayor**—Elmer Toothman.

**Recorder**—Jenine Canfield.

**Chief of Police**—Richard A. Mercer.

**Fire Chief**—Beryl Tennant.

**Postmistress**—Gentha Clayton.

**Members of Council**—Terry Conaway; Betty Hamilton; Denzil Hamilton; Raymond Hedrick; Bernice Sickles.

#### Falling Spring—Greenbrier County

(P. O. Renick)

Zip Code 24966

(Magisterial District: Falling Spring).

Incorporated in 1906 by Circuit Court. So named by reason of the location of springs having a gentle fall to the Greenbrier River.

Population, 240; elections held quadrennially on the first Tuesday in June; officials take office July first; next election, June 6, 1989.

**Mayor**—John Manchester.

**Recorder**—Meta Harrison.

**Postmaster**—Daren Baldwin.

**Members of Council**—Charles Tripi, Nelson Dailey; Donna Myles; Cecil Burr; Betty Yates.

Charter on file at County Courthouse, Lewisburg. Copies on file with Corporation of Falling Spring. Entered in Law Order Book No. 16, p. 137, Lewisburg.

#### Farmington—Marion County

Zip Code 26571

(Magisterial District: Lincoln).

Incorporated in 1896 by Circuit Court. Formerly known as Willeyville, Willeytown and Underwood. Called Farmington because at the time the name was chosen the population consisted principally of those engaged in farming.

Population, 583; elevation, 951 feet; volunteer fire department; elections held biennially on the first Tuesday in June; officials take office July first; next election, June 6, 1989.

**Mayor**—Harry Markley.

**Recorder**—Roy Shreve.

**Chief of Police**—Danny Saporito.

**Post Office Officer in Charge**—Hazel Jean Dawson.

**Members of Council**—Sam Aloi, Sr.; George Menas; Micheal Morehead; Meredith Jones; Denzil Toothman.

**Charter on file in Town Hall Building.**

### Fayetteville—Fayette County

Zip Code 25840

(Magisterial District: Plateau).

The county seat of Fayette County. Originally settled by Abraham Vandal in 1883, the town was chartered Fayetteville, named after the famous Lafayette, the French nobleman who aided the struggling colonists during the Revolution. Indirect firing now in universal military use, first used in Fayetteville during the Civil War.

Its citizens are served by numerous modern stores, fine new churches, a 3,000 seat county Memorial Auditorium, nearby swimming pools, recreation camps, golf courses, and restaurants.

Fayetteville is only a short distance from the new interstate highways. The New River Gorge Bridge, the world's longest steel arch bridge, on Appalachian Highway Corridor "L" is located here.

Fayetteville has a new water plant along with new transmission lines; a sewage disposal plant; streets are all numbered. Home mail delivery is maintained. A full-time Superintendent supervises the operations of the municipally owned water works and a newly developed 12 acre City Park. The lovely Huse Memorial Park, town owned, is operated under a perpetual care plan.

**Library:** Fayette County, Branch of Raleigh-Fayette Regional Library.

**Active bank:** Fayette County National. Federal savings and loan association: First Empire Federal Savings & Loan Association.

**Population,** 2,366; elevation, approximately 1,850 feet; elections are held biennially on the second Tuesday in June; officials take office July first; next election, June 13, 1989.

**Mayor**—Dennis R. Hanson.

**Recorder**—James Akers.

**City Manager**—Henry H. Niday.

**Chief of Police**—T. M. Hunsaker.

**City Attorney**—Fred Jesser.

**Fire Chief**—John Vernon.

**Postmaster**—J. J. Sales.

**Members of Council**—Rodney Myers; H. Paul McGraw; Nancey Young; Tim Vilie; Keith Spangler.

### Flatwoods—Braxton County

Zip Code 26621

(Magisterial Districts: Holly and Salt Lick).

Incorporated in 1902. So named because of the flat and rolling land upon which the town is laid out.

**Population,** 405; elevation, 1,071 feet; elections held biennially on the first Tuesday in May; officials take office July first; next election, May 2, 1989.

**Mayor**—Phillip D. Kniceley.

**Treasurer**—Ronald B. Jordan.

**Recorder**—Carolyn Kniceley.

**Postmistress**—Linda Moyers.

**Members of Council**—Sheila Baughman; Harold McCune; Jennings McCune; Carolyn Marple; Robert M. Sprigg.

### Flemington—Taylor County

Zip Code 26347

(Magisterial District: Flemington).

Incorporated in 1922 by Circuit Court, and named for James Fleming, an early settler, whose former home was in Hampshire County, Virginia.

**Population,** 452; elections held biennially on the first Tuesday in May; officials take office July first; next election, May 2, 1989.

**Mayor**—James B. Jones.

**Recorder**—Dorothy Gates.

**Fire Chief**—Larry Goodwin.

**Postmaster**—D. E. Murphy.

**Members of Council**—Larry Vincent; Joe Isabella; Vincent McCauley; Thomas Marshall; Tony Fragale; John Findley; Geoff Marshall.

**Charter on file at Flemington City Building and Taylor County Courthouse. Copies on file at Taylor County Courthouse.**

**Follansbee—Brooke County**

Zip Code 26037

**(Magisterial District: Follansbee).**

Incorporated in 1906 by Circuit Court. Name derived from Follansbee Brothers, owners of a steel mill in that city.

Class III city; population, 3,994; elevation, 675 feet; volunteer fire department; non-partisan elections held biennially on the second Tuesday in June; officials take office July first; next election, June 13, 1989.

Active banks: Bank of Follansbee, Citizens Bank of Follansbee, Advance Federal Savings and Loan.

**Mayor—Adam Dalessio.****City Manager—Kevin D. DeFebbo.****City Clerk—Rudy Cipriani.****Chief of Police—Steve Perna.****Fire Chief—Larry Rea.****City Attorney—Frank Cuomo, Jr.****Postmaster—Despina Melonas.**

**Members of Council—Christine Hinerman; Anthony Perito; Glenn Kocher; Robert Nickerson; William Schwertfeger; Mary Ceglie.**

Incorporated 1906 by Circuit Court of Brooke County; 1915 by Special charter enacted by West Virginia Legislature prior to 1936. Charter on file in Office of City Clerk. No copies on file. Chap. 5, Acts of Legislature, House Bill 101, Amendment House Bill 232, Women's suffrage, passed around 1920 or after; Amendment House Bill 305, passed March 24, 1925; Amendment House Bill 144, passed February 13, 1929; Certificates issued by County Court extending corporate limits dates April 29, 1959, February 15, 1971 and December 10, 1975.

**Fort Gay—Wayne County**

Zip Code 25514

**(Magisterial District: Butler).**

Originally chartered in 1875 as Cassville. Name changed to Fort Gay in 1932. Name selected because of the location prior to the Civil War of a fort (Fort Gallup) on a hill at Louisa, Kentucky, opposite this municipality.

Population, 886; elevation, 576 feet; elections held biennially on the first Tuesday in

June; officials take office July first; next election, June 6, 1989.

**Mayor—Arbie Branham.****Recorder—Glenna Preston.****Police Judge—Lacy Caudill.****Fire Chief—Joe Clinton Adkins.****Postmaster—Patty Hill.****Water Plant Operator—William R. Marcum.****Sewer Plant Operator—Kim Michael Cooperider.**

**Members of Council—Rose Mary Devaney; Larry Joe Copley; Charles N. Hill; Don A. Thompson; Lawrence Thompson.**

**Franklin—Pendleton County**

Zip Code 26807

**(Magisterial District: Franklin).**

County seat. Originally chartered in 1794, by Legislature of Virginia and named for Francis Evick, one of the first settlers. Formerly known as Frankford.

Population, 780; elevation, 1,731 feet; volunteer fire department; elections held biennially on the second Tuesday in June; officials take office first Tuesday in July; next election, June 14, 1988.

Active bank: Pendleton County Bank.

**Mayor—Bruce A. Minor.****Recorder—M. L. Sponaugle, Jr.****Chief of Police—J. Bruce Smith.****Fire Chief—Allen Sisson.****City Attorney—Sponaugle, Sponaugle and Bowers.****City Health Officer—Charles J. Sites, M.D.****Postmaster—Gene Scott Hammer.**

**Members of Council—Homer Glover, Jr.; Berlie Sponaugle; Stephen C. Roberson; John H. Kipp, Sr.; David P. Simmons.**

**City Clerk/Treasurer—Linda L. May.****Friendly—Tyler County**

Zip Code 26146

**(Magisterial District: Union).**

Incorporated in 1898. Named for Friend Cochrane Williamson, grandson of Thomas

Williamson, one of the two earliest settlers on the Ohio River at the site of the present location of the town.

Population, 242; elections held biennially on the first Tuesday in June; officials take office July first; next election, June 6, 1989.

**Mayor**—Arnold Jones.

**Recorder**—Alice Dalrymple.

**Postmaster**—Virginia Freeland.

**Members of Council**—Ann Barnhart; Mike Bell; Jim Simmons; Clarence Clark.

### **Gary—McDowell County**

Zip Code 24836

(Magisterial District: North Elkin).

Incorporated on July 1, 1971, by popular vote of residents in an election held on March 16, 1970. Incorporation includes five communities: Elbert, Filbert, Gary, Thorpe, Wilcoe.

Town named in honor of Judge Gary, one time president of U. S. Steel Corporation. The principal industry is coal mining.

Class III city; population approximately 2,233; largest city in McDowell County with 457 acres of land; five post offices; volunteer fire department; elections held biennially on the first Tuesday in June; next election, June 6, 1989.

**Mayor**—Ron D. Estep.

**Recorder**—Melvin L. Dillon, Jr.

**Treasurer**—Marianna Kapish.

**Clerk**—Dolores Johnson.

**Chief of Police**—T. A. Anderson, Sr.

**Street Commissioner**—Rick Anderson.

**City Attorney**—Robert E. Blair.

**Fire Chief**—Leon S. Allison.

**City Engineer**—Roger Smith.

**Postmasters**—Agnes A. Puskar; Margaret Lane; Julia Kitts; Nancy E. Reynolds; Elizabeth Ann Grubb.

**Members of Council**—R. L. Robinson; Mark Alderman; Frank Kapish, Jr.; Robert Lawson; Eli Phillips, Jr.

**Police Judge**—Henry S. Paul.

### **Gassaway—Braxton County**

Zip Code 26624

(Magisterial District: Western).

Incorporated in 1905. Located 2½ miles from Exit 62 of Interstate 79, on State Route 4. Named for Henry Gassaway Davis, a United States Senator (1871-1883) and pioneer coal operator of West Virginia.

**Hospital**: Two miles from Braxton County Memorial Hospital. **Library**: Gassaway Public Library. **Active banks**: Bank of Gassaway, Home National Branch Bank.

Population, 1,240; elevation, 834 feet; volunteer fire department; elections held biennially on first Tuesday in June; officials take office July first; next election, June 6, 1989.

**Mayor**—Jane Dyer.

**Recorder**—Nancy J. Carr.

**Police Chief**—Betty J. Helmick.

**Fire Chief**—William Alderman.

**Members of Council**—Scott Gallaher; Bill Geiger; Wynogene Myers; Sewell Priest; John Tinney.

### **Gauley Bridge—Fayette County**

Zip Code 25085

(Magisterial District: Valley).

Incorporated September 8, 1978. Settled in the early 1800's and known as Kincaid's Ferry prior to 1822, the present name of the town was derived from the wooden covered toll bridge built in that year as part of the James River and Kanawha Turnpike. Located at the confluence of the New and Gauley Rivers, which converge to form the Great Kanawha, picturesque and historic Gauley Bridge overlooks the large, lake-like pool formed by the falls of the Great Kanawha just one mile downstream. During the Civil War, Gauley Bridge was the key to the entire Kanawha Valley and the critical military objective. The town was captured and recaptured three times, during these actions wooden bridges across the mouth of the Gauley were burned twice.

The town entered the "All West Virginia" competition for the first time in 1982 and was given "All West Virginia City" status, the youngest town to ever gain such recognition. Again in 1983, Gauley Bridge was not only named an "All West Virginia City", but was selected "Best In Class" and was among

the five finalists for the Governor's Award, a competition among forty-four towns of all classes. Gauley Bridge was also an "All West Virginia City" selection in 1984 and in 1985 won the coveted Governor's Award along with the "All West Virginia City" selection for the fourth consecutive year.

On May 15, 1980, the old K & M Railway Station was placed on the National Register of Historic Places. Rehabilitation of the old depot began in August 1982 and was completed in time for Governor Rockefeller's dedication on February 14, 1984. The old depot houses Town Hall offices and Council Chambers.

Population, 1,177; elevation, 680 feet; elections held biennially on the first Tuesday in June of odd numbered years; next election, June 6, 1989.

**Mayor**—Charles H. Keenan.

**Recorder and Treasurer**—Mary F. Blackwell.

**Chief of Police**—Richard A. Eve.

**Fire Chief**—James W. Hamm.

**City Attorney**—Travers R. Harrington, Jr.

**Postmaster**—Ross Cottrell.

**City Engineer**—Lyle M. Blackwell.

**Members of Council**—Ruby Winebrenner; Roy Young; T. Harvey Layne, Jr.; Thomas J. Goldston; Guy H. Waugh.

### **Gilbert—Mingo County**

Zip Code 25621

(Magisterial District: Stafford).

Incorporated in 1918 and named for Gilbert Creek, which derives its name from the name of an early traveler in that section who was killed by the Indians.

Population, 757; elevation, 833 feet; volunteer fire department; elections held biennially on the first Tuesday in June; officials take office July first; next election, June 6, 1989.

**Mayor**—Lucky Compton.

**Recorder**—Richard Ellis.

**Secretary**—Vivian Smith.

**Police Chief**—Keevin Walls.

**Fire Chief**—Jerry Grimmett.

**Postmaster**—Mary Ward.

**Members of Council**—Terry Ray Carter, Sr.; Jim Hatfield; John Richard White; John Adams, Jr.; Michael Tolley.

### **Glasgow—Kanawha County**

Zip Code 25086

(Magisterial District: District I).

Incorporated June 20, 1920. Name derived from a combination of the word "glass" with the word "company," a glass factory having been built there many years ago.

Population, 1,090; volunteer fire department; elections held every four years on the first Tuesday in May; officials take office July first; next election, May 7, 1991.

**Mayor**—P. F. Tucker.

**Recorder-Treasurer**—L. T. Gilmore.

**Chief of Police**—(Vacancy).

**Civil Defense Director**—Allen Ford.

**Engineer**—Paul Ghosh Engineers, Inc.

**Water Commissioner**—Larry E. Simmons.

**Fire Chief**—Allen Ford.

**Postmaster**—Hope Stanley.

**Members of Council**—Leslie Rutledge; Tom Wade; Gloria Phalen; Wigs Hackworth; Jerry Stone.

Incorporated June 20, 1920. It has a general charter under Chap. 8 of the State Code.

### **Glen Dale—Marshall County**

Zip Code 26038

(Magisterial District: Washington).

Incorporated in 1924 by Circuit Court. Named after "Glen Dale," the name of the Samuel A. Cockayne farm, upon which the municipality was laid out.

Class III city; population, 1,875; volunteer fire department; elections held biennially on the second Tuesday in June; officials take office July first; next election, June 14, 1988.

**Hospital**: Reynolds Memorial.

**Mayor**—Jon Saffell.

**Recorder**—Clifton C. Wilson.

**Chief of Police**—Norman R. Stenger.

**Solicitor**—Frederick E. Gardner.

**Fire Chief**—Monte Weaver.

**Postmaster**—Martin Strganac.

**Members of Council**—Gerald Trembush; Gene Elliott; Norris Mitchell; Marianne McCausland; Gary Eddy.

Charter on file with Chase, Hyre & Gardner, P.O. Box 399, Moundsville.

### Glenville—Gilmer County

Zip Code 26351

(Magisterial District: Glenville).

County seat. Charter originally granted in the year 1856. Incorporated February 13, 1871, by an Act of the Legislature. Formerly known as Stewart's Creek and Hartford. Location of Glenville State College. Here was composed the song, "The West Virginia Hills," words by Mrs. Ellen King, music by H. A. Engle.

Class III city; population, 2,155; elevation, 734 feet; volunteer fire department; elections held biennially on the first Tuesday in May; officials take office July first; next election, May 2, 1989.

Active bank: Kanawha Union Bank.

**Mayor**—K. Bruce Smith.

**Recorder**—Phyllis M. Starkey.

**Treasurer**—Rebecca Willitt.

**Municipal Judge**—Scott Willitt.

**Chief of Police**—Charles Davis.

**Fire Chief**—Gerald Davis.

**Postmaster**—Jesse Huff.

**Members of Council**—Bantz Collins; June Evans; Gerald Collins; Fred Helmick; William Grottendiek III.

Incorporated 1871 by special charter enacted by Virginia assembly prior to 1936. Copies on file in Mayor's Office.

### Grafton—Taylor County

Zip Code 26354

(Magisterial District: Grafton).

County seat. Originally chartered in 1856 and named in honor of John Grafton, a civil engineer in the employment of Colonel Benjamin Latrobe, who laid out the route of the Baltimore and Ohio Railroad in 1852 across what was then northwestern Virginia. Home Rule City. Only national cemetery in West Virginia (1,800 graves) is located here.

Monument to the first soldier killed in the Civil War. Birthplace of Anna Jarvis, founder of Mother's Day and site of the international Mother's Day Shrine where the first Mother's Day was observed. Mother's Day Church, (Andrews Methodist Church).

Division point of B & O Railroad. Site of Tygart Dam (Federal Flood Control Project) and Tygart Lake State Park.

Class III city; population, 6,845; elevation, 1,000 feet; paid fire department; elections held biennially on the first Tuesday in May in even numbered years; councilmen take office July first; next election, May 3, 1988.

**Hospital:** Grafton City. **Library:** Grafton Public Library. **Active banks:** First National, Blueville Bank of Grafton. **Building and loan associations:** Home Building and Loan Association; First Federal Savings & Loan Company.

**Mayor**—John D. Murray.

**City Clerk**—Peggy Cox.

**City Manager**—Robert B. Lowe.

**Finance Director**—Beverly L. Austin.

**Chief of Police**—Nicholas G. McNeill.

**Superintendent Street Department**—Bob Woodruff.

**Fire Chief**—Dennis E. Peters.

**City Attorney**—Howard Ferris.

**Postmaster**—Betty Heavner.

**Members of Council**—Robert A. Klepfel; Bruce Miller; Darl J. Setler; Robert Jones.

Incorporated June 20, 1920. It has a general charter under Chap. 8 of the State Code.

### Grantsville—Calhoun County

Zip Code 26147

(Magisterial District: Center).

County seat. Established in 1865, but not incorporated until 1896. Named in honor of General Ulysses Simpson Grant.

Population, 788; elevation, 726 feet; volunteer fire department; elections held biennially on the first Tuesday in May; officials take office July first; next election, May 2, 1989.

Active bank: Calhoun County Bank. **Hospital:** Calhoun General. **Library:** Calhoun County, Branch of Alpha Regional Library.

**Mayor**—Joe Virden.

**Recorder-Treasurer**—James E. Morford.

**Chief of Police**—Rex McCartney.

**Fire Chief**—Jerry Malona.

**Street Commissioner**—Don Godfrey.

**Water Commissioner**—Larry K. Stump.

**City Attorney**—Victor Hamilton.

**Postmaster**—Carleen Frederick.

**Members of Council**—Michael Gherke; Evelyn Campbell; Kathy Jarvis; Sandra Johnson; Paul Ted Jackson.

### **Grant Town—Marion County**

Zip Code 26574

(Magisterial District: Paw Paw).

The original settlers of the area that is now Grant Town were the McCoy, Ballah, Toothman and Hibbs families.

The town was established in 1901 by the Federal Coal and Coke Company, and was named Grant Town for Robert Grant who was at that time vice president of the coal company.

The town was incorporated on November 12, 1946, by an order of the Circuit Court. Carl Gedel was the first mayor and the members of the first town council were: Hobert Dodd, Fred Pitman, John Basile, Lawrence Clair, E. G. Dennison. The first recorder was Adam Savich.

The town has a modern city building which was completed in 1949. It houses the mayor's office and the water department offices. Construction of a large, modern building was completed in April, 1979, housing a fire department—consisting of two modern trucks, a new equipment truck and two emergency cars.

Construction was completed in May 1985 for a new, modern community building, located on Ballah Avenue, to be available for all community activities.

Population, 987; elevation, 930 feet; elections held biennially on the first Tuesday in May; officials take office July first; next election, May 3, 1988.

**Mayor**—Gary M. McHenry I.

**Recorder-Treasurer**—Jo Ann Hunter.

**City Attorney**—David A. Glance.

**Postmaster**—Donna Weir.

**Chief of Police**—Bruce R. Toothman.

**Fire Chief**—Robert Riggs, Sr.

**Members of Council**—Gary Brownlee; James Zabolotny; Richard L. Gillespie; William E. Gower; Douglas A. Luketic.

Charter and copies on file in Office of Recorder, Municipal Building, Grant Town.

### **Granville—Monongalia County**

Zip Code 26534

(Magisterial District: Western).

Incorporated in 1947. Named by Felix Scott, who laid out the town.

Population, 992; elevation, 880 feet; volunteer fire department; elections held biennially on the first Tuesday in June; officials take office July first; next election, June 6, 1989.

**Mayor**—Cara Sue Renner.

**Recorder**—Patricia Lewis.

**City Attorney**—Michael Solomon.

**Fire Chief**—Gary Renner.

**Police Chief**—John Francis.

**Police Officer**—Michael Cole.

**Members of Council**—Frank Fominko; Gary Kerns; Ann Fullmer; Kendra Rookstool; Wilbur England.

### **Hambleton—Tucker County**

Zip Code 26269

(Magisterial District: Black Fork).

Established in 1889, but not incorporated until 1905. Named by the then United States Senator Stephen B. Elkins in honor of a stockholder by this name in the West Virginia Central Railroad Company. Formerly known as Hulings.

Population, 403; elevation, 1,682 feet; elections held biennially on the first Tuesday in June; officials take office July first; next election, June 6, 1989.

**Mayor**—Charles D. Lloyd, (Citizens Ticket).

**Recorder**—Virginia DeWitt, (Citizens Ticket).

**Postmaster**—Norma Parsons.



**Members of Council**—William Bilby; Lanola Combs; Guy Bilby; Ralph Phillips. (all Citizens Tickets); Dewane Kepner, (Peoples Ticket).

### Hamlin—Lincoln County

Zip Code 25523

(Magisterial District: Carroll).

County seat. Date originally chartered unknown, but thought to be about 1867, the only available records having been destroyed by fire when the courthouse burned in 1909. Named for Leonides Lent Hamline, prominent Methodist bishop.

Population, 1,219; elevation, 643 feet; volunteer fire department; elections held quadrennially on the second Tuesday in June; officials take office July first; next election, June 12, 1990.

Active bank: Lincoln National Bank.

**Mayor**—C. E. Monday.

**Recorder**—Kathleen Skeens.

**Town Sergeants**—Walter White; Leo Skeens.

**Chief of Police**—C. E. Monday.

**City Attorney**—Jack Stevens.

**Fire Chief**—Teddy Weaver.

**Postmaster**—Lee Campbell.

**Members of Council**—E. J. Duty; Helen Hauldren; Kenneth L. Lambert; William "Buddy" Wade; Weldon Walker.

Incorporated prior to 1890, exact date not known, Courthouse burned 1909.

### Handley—Kanawha County

Zip Code 25102

(Magisterial District: Cabin Creek, District One).

First established in 1877. Known as Upper Creek until July 29, 1881, when name was changed to Handley for pioneer settlers who farmed the area. Has distinction of bearing a name like no other town in the United States. Incorporated November 1972.

Located in the Upper Kanawha Valley on the south side of the Kanawha River on West Virginia Route 61, along the B & O, C & O Railway, Huntington Division. Railroad yards moved here from nearby Montgomery in 1899. Trains and barges hauled coal for

the Chesapeake Mining Company until deposits were removed from the town and surrounding hills.

Population, 633; volunteer fire department and ladies auxiliary; police department; four churches and railroad YMCA; elections held biennially on first Tuesday in May; next election, May 3, 1988.

**Mayor**—Paul E. Evans.

**Recorder**—Ralph Simpson.

**Police Chief**—James B. Baldwin.

**Municipal Judge**—Russell L. Kees.

**Fire Chief**—Terry Lively.

**City Attorney**—Larry G. Kopelman.

**Postmaster**—Lillie Collins.

**Members of Council**—Montie Lively; Griford Kinney; Okey Russell; Authur Fleming; Charles McClure.

### Harman—Randolph County

Zip Code 26270

(Magisterial District: Cheat).

Incorporated in 1901 by Circuit Court. Named for Rev. Asa Harman, donor of the site of the town, formerly known as Harman Town. Located in narrow valley between the Allegheny and Rich Mountains.

Population, 181; elevation, 2,400 feet; volunteer fire department; elections held biennially on the second Tuesday in June; officials take office July first; next election, June 13, 1989.

Active bank: Stockmans Bank.

The town lies at the intersection of Route 33, coming from Elkins, and Route 32 going to Canaan Valley and Davis. The Dry Fork River is the boundary line on the west side.

**Mayor**—Roger Roy.

**Recorder-Treasurer**—Lora Lou Lambert.

**Postmaster**—Theodore Yokum.

**Members of Council**—H. Blair Harman; Owen Vandevander; Timothy Craig; Milton Waybright; Rodney Mullennex.

Charter on file in Recorder-Treasurer's Office, Elkins, West Virginia and copies on file in Office of Recorder for Municipal Council, Harman.

**Harpers Ferry—Jefferson County**

Zip Code 25425

**(Magisterial District: Harpers Ferry).**

First settled in 1732 by Peter Stephens whose "squatter's rights" were bought in 1747 by Robert Harper, for whom the town was named, and who first operated ferries across the Potomac and Shenandoah Rivers at that point. Incorporated by Circuit Court in 1872. President George Washington asked Congress in 1794 for an Armory and Arsenal at Harpers Ferry. Building was commenced in 1796. Scene of John Brown's raid in 1859. Site of Harpers Ferry National Historical Park with one million visitors each year.

Lowest point in the state, the elevation being but 247 feet above sea level at Potomac River level.

Harpers Ferry owns and operates its own municipal waterworks. The Chesapeake and Ohio and Baltimore and Ohio Railroad operates thru Harpers Ferry, main line and the valley line. Organizations: Lions Club, Masonic Lodge, IOOF and Woman's Club.

Population, 361; police department; volunteer fire department; fully equipped rescue unit; elections held biennially on the first Tuesday in May; officials take office July first; next election, May 2, 1989.

Mayor—H. W. Brawley.

Clerk—Jane H. Cummings.

Treasurer—Carolyn I. Hampshire.

Fire Chief—Wilbur Bond.

Members of Council—David H. Brady; Robert M. Johnson; Ruby B. Reeler; Walton D. Stowell; Charles E. Thompson; Recorder, W. Clifton Butts.

Incorporated 1872 by Circuit Court of Jefferson County. Charter on file with Clerk of Circuit Court, Jefferson County, Chancery Order Book 2, p. 63.

**Harrisville—Ritchie County**

Zip Code 26362

**(Magisterial District: Union).**

County seat. Established in 1832. Chartered in 1869 by Act of Legislature. Named for Thomas Harris, pioneer.

Home of Hughes River Holiday Festival held annually the first week-end of August.

The town owns a 4½ acre Municipal Park which has ball fields, a playground, tennis courts and basketball courts. Another recreational facility is North Bend Golf Course.

Specialty industries include United Manufacturing Co. and M. Serman Co., which are garment factories, and Troy Mills, manufacturer of vehicle carpets, Hodge Apparel Factory & Outlet, etc.

Population, 1,923; elevation, 870 feet; volunteer fire department; elections held biennially on the second Tuesday in June; officials take office July first; next election, June 13, 1989.

Library: Ritchie County, Branch of Alpha Regional Library. Active banks: Union Bank of Harrisville and Farmers and Merchants Bank of Cairo, Harrisville Branch.

Mayor—Alan R. Haught.

Recorder—Donna Rae Mullenix.

Chief of Police—Daniel A. Carroll.

Municipal Judge—Jonathan W. Summers.

Fire Chief—Bob Chancey.

Municipal Attorney—Jonathan W. Summers.

Maintenance Superintendent—Ralph Foster.

Postmaster—Steve Karlan.

Members of Council—J. Wesley Mossor, Jr.; James E. Starr; Bryan K. Snodgrass; O. A. Newbrough; Stuart D. Six.

**Hartford—Mason County**

Zip Code 25247

**(Magisterial Districts: Graham and Waggener).**

Located on a portion of land of Colonel Andrew Waggener, who received a patent of about 4,000 acres granted to him by King George III of England, for his services in the French and Indian War. The patent was issued in December, 1772.

It was established as a town in 1853, and surveyed and laid out by the County Surveyor, Thomas Hogg, and the first coal mine opened the same year. The first salt manufactured was in 1856, by some eastern capitalists from Connecticut, who named the town in honor of Hartford in that state. The same year William Harpold began operating a saw mill and boat yard and began manufacturing salt.

The success of the early business and progress made in building up the town was due to the public spirited enterprises of William Harpold.

The first post office was opened August 16, 1858, and its first postmaster was John Fish.

It was incorporated as Hartford City, by an Act of the Legislature March 5, 1868, and George W. Moredock was first mayor.

Population, 556; nominating conventions for town officials are held biennially on the first Thursday in April and the town election on the second Tuesday in June; officials take office July first; next election, June 13, 1989.

**Mayor**—David W. Smith.

**Recorder-Treasurer**—Mary R. Smith.

**Street Commissioner**—David W. Smith.

**Postmaster**—David W. Smith.

**Members of Council**—Kenneth Greene; Anthony L. Fields; Paul C. Fields; Fred Kaylor; Michael Roach.

### Hedgesville—Berkeley County

Zip Code 25427

(Magisterial District: Hedgesville).

Hedgesville, as a political entity, is older than the State of West Virginia, being incorporated under the laws of Virginia in 1854. It was platted in 1830 from land owned by Josiah Hedges and Mary Claycomb; these plots coming from the Lord Fairfax and Westenhaver grants.

The town grew from a trading village in the gap of North Mountain for settlers moving west. In the 1880's through 1920 it was a summer resort town with a large victorian hotel, Mt. Clifton, and a smaller Summit House, providing summer lodging for guests from Washington, D. C. and Baltimore, Maryland.

The town was designated as a 1976 "All West Virginia City" by the W. Va. Chamber of Commerce, a federal Bicentennial community, and has been designated by listing on the National Register—U.S. Department of Interior as the Hedgesville Historic District.

The town is a part of the Hedgesville Area Public Service District. Water was made available to the public in February, 1978.

**Library**: Naylor Hall Memorial Library.

Population, 236; volunteer fire department; elections held biennially on the first Tuesday in June; officials take office July first; next election, June 6, 1989.

**Mayor**—Ken Mosher.

**Recorder**—Mary Beth Good.

**Treasurer**—Audrey Speer.

**Fire Chief**—Dee Young.

**Postmistress**—Linda Kitzmiller.

**Members of Council**—Clarence Mason; Mary Sue Catlett; Ronnie Good; Dennis Donaldson; James Poisal.

**Building Inspector**—Howard W. Brown.

**Naylor Hall Library Steering Board**—William Moore and June Poisal, Co-chairmen.

### Henderson—Mason County

Zip Code 25106

(Magisterial District: Clendenin).

Incorporated in 1893 by Circuit Court. Named for Samuel Bruce Henderson, who at the time owned all the land upon which the town is located.

Population, 604; elections held biennially on the second Tuesday in June; officials take office July first; next election, June 13, 1989.

**Mayor**—Resor D. Tarbett.

**Recorder-Treasurer**—Jean Arnold.

**Municipal Court**—Resor D. Tarbett.

**City Attorneys**—Musgrave, Musgrave & Morgan.

**Members of Council**—Donald Walker; Billy Painter; Roy Eads; Sharon McCallister; Jacquelyn McCoy.

### Hendricks—Tucker County

Zip Code 26271

(Magisterial District: Black Fork).

Incorporated in 1894 and named by the late Henry Gassaway Davis for Thomas A. Hendricks, Vice President of the United States, 1885.

Scene of annual "Hick Festival" on Labor Day weekends.

Population, 390; elevation, 1,721 feet; industry, Hinchcliff Lumber Company; volun-

teer fire department; elections held biennially on the second Tuesday in June; officials take office July first; next election, May 2, 1989.

**Mayor**—Harry F. Nojek.

**Recorder and Treasurer**—Don H. Carr.

**Postmistress**—Virginia Kyle.

**Members of Council**—Carolyn Grapes; Pearl McDaniel; Margaret Butcher; John Hinkle; Mack Mauldin.

### **Hillsboro—Pocahontas County**

Zip Code 24946

(Magisterial District: Little Levels).

Established in 1843 but not incorporated until 1886 by Circuit Court. Named for John Hill, who was instrumental in having the town laid out. Birthplace of Pearl Buck, famous author.

Population, 276; elections held biennially on the second Tuesday in June; officials take office June first; next election, May 2, 1989.

**Mayor**—Barbara Lewis.

**Recorder**—Louise McNeel.

**Treasurer**—Wanda Wymer.

**Postmistress**—Priscilla Sheets.

**Members of Council**—William Simmons; Kenneth Nottingham; Richard Burns; Larry Simmons; John LaRue.

Charter and copies on file in Circuit Clerk's Office.

### **Hinton—Summers County**

Zip Code 25951

(Magisterial District: Greenbrier).

County seat. Established in 1873, but not chartered until 1897, by an Act of the Legislature. Named for John (Jack) Hinton, prominent lawyer of Summers County and husband of Avis Gwinn Hinton, pioneer, who owned the land upon which the city is now located.

Class III city; population, 4,622; elevation, 1,382 feet; part-paid and volunteer fire department; elections held biennially on the second Tuesday in May; officials take office July first; next election, May 9, 1989.

Hospital: Summers County Hospital; active banks: First National Bank, National Bank of Summers.

**Mayor**—James A. Leslie, Jr.

**City Clerk**—Cindy Cooper.

**Chief of Police**—Ron L. Lilly.

**Street Commissioner**—Ralph L. Trout, Jr., (D).

**Fire Chief**—L. R. Pivont, Jr., (D).

**City Attorney**—J. W. Feuchtenberger, (D).

**City Health Officer**—(Vacancy).

**Postmaster**—Richard Edwards.

**Members of Council**—Coleman Leslie, (D); Larry K. Meador, (D); Linville Goins, (D); David Quisenberry, (D).

**Police Civil Service Commission**—Bobby Wheeler; Joe C. Bigony; Basil Blankenship.

Charter on file in City Hall, Hinton, West Virginia. Copies on file in County Court, Hinton.

### **Hundred—Wetzel County**

Zip Code 26575

(Magisterial District: Church).

Incorporated in 1894. Named in honor of Henry Church and his wife, first settlers, who lived to be 109 and 106 years of age, respectively. Formerly known as Old Hundred.

Population, 485; elevation, 1,019 feet; volunteer fire department; public park, swimming pool; elections held biennially on the second Tuesday in June; officials take office July first; next election, May 2, 1989.

Active bank: Bank of Hundred.

**Mayor**—William Lemley.

**Recorder-Treasurer**—Dora F. DeFrayne.

**Chief of Police**—Ralph Berry.

**Fire Chief**—Ralph Berry.

**Street and Water Commissioner**—Ralph Berry.

**Members of Council**—Carol Steele; Alice Nuzum; Robert Keffer; Jay Knight; William Thomas.

Incorporated 1890, special charter enacted by West Virginia Legislature prior to 1936. Charter on file in Charleston and Wetzel County Courthouse.

## Huntington—Cabell and Wayne Counties

Zip Code 25701

(Magisterial Districts: Kyle, Gideon, part of Guyandotte (Cabell) and Westmoreland (Wayne)).

County seat of Cabell County. Collis P. Huntington founded the city which bears his name to be the western terminus for the Chesapeake & Ohio Railroad Company. Incorporated in 1871, the city's site was planned and laid out by Mr. Huntington, who was a civil engineer in addition to being president of C & O. The wide, straight avenues of the city attest to his engineering talent and aesthetic foresight. His statue stands in Heritage Village, an historic area containing the old railroad station and other mementos of Huntington's railroading history. The hub of a three-state area, Huntington is where West Virginia, Ohio and Kentucky join hands.

Location of Marshall University (founded by Chief Justice John Marshall in 1837 as Marshall Academy) and the Marshall University School of Medicine. Home of Huntington Galleries, a nationally recognized art museum designed by world renowned architect Walter Gropius. Site of the Harris Riverfront Park, Huntington Civic Center, Ritter Park and Rose Gardens, Henderson Center (home of Marshall University basketball), three amphitheaters, numerous public tennis courts and ball fields; public and private boat docks encourage boating and water skiing on the Ohio River. Host to the annual Tri-State Fair & Regatta speed boat races; district High School Marching Band Festival (first Saturday in May); Annual Community Day Parade (first Saturday after Labor Day); and Dogwood Arts and Crafts Festival (last week in April).

The East Huntington Bridge is the only cable stayed box girder design with one single concrete tower.

Class I city; population, 63,684; downtown elevation, 564 feet; highest point 900 feet.

Strong Mayor charter adopted in 1985. First primary election under new charter held on September 10, 1985, and the General Election on November 5, 1985. Next election, June 6, 1989. The city is divided into nine districts: the candidate runs to represent the district in which he or she lives, and two members are elected at large. Members of council and the mayor are elected for four-year terms.

Paid Fire and Police departments, ambulance service. One daily and one Sunday newspaper, two AM and three FM radio stations plus two television stations; three national television networks and cable service with 25 channels available.

Hospitals: Cabell-Huntington Hospital, Huntington Hospital, St. Mary's Hospital, Guthrie Memorial Hospital, Huntington State Hospital, Veterans Administration Hospital.

Libraries: Cabell County Public Library (Downtown) with branches in Guyandotte, Gallaher Village and West Huntington; James E. Morrow Library (Marshall University).

Active banks: First Huntington National Bank, Guaranty National Bank, Twentieth Street Bank, Security Bank of Huntington, The Old National Bank of Huntington, United National Bank. Savings & loan companies: Huntington Federal Savings & Loan, Farmers Federal Savings & Loan.

**Mayor**—Robert R. Nelson.

**City Attorney**—Charles Dodrill.

**City Clerk (Acting)**—Jo P. Dowdy.

**Civic Center Director**—Sue Thomas.

**Finance Director (Acting)**—Glenn White.

**Administration and Finance Director**—Jean Dean.

**Fire Chief**—Jack Rickman.

**Human Rights Commission Director**—Carole Boster.

**Municipal Judge**—Seaton Taylor.

**Purchasing Agent**—Darryl Miller.

**Parking Board Director**—Yvonne Frazier.

**Personnel Director**—Russ Houck.

**Planning Director**—Gary Bunn.

**Police Chief**—Don Norris.

**Public Works Director**—George Burgess.

**Traffic Engineer**—Perry Morgan.

**Postmaster**—Carl Riggs.

**Members of Council**—Terry E. Perdue; Bill Taylor; David Pancake; Betty Barrett; Howard Mullens; Greg Hawkins; Dr. Robert Alexander; Ottie Adkins; Bill Evans; Garry D. Black (at large); Dottie Duncan (at large).

**Firemen's Civil Service Commission**—Frank Matthews; Tom Woodruff; Joseph Bostar.

**Policemen's Civil Service Commission**—Stephen Roberts; L. H. Samworth, Jr.; Don Hysell.

Charter on file in offices of City Clerk, Cabell County Clerk, and Wayne County Clerk (in accordance with 8a-2-10, West Virginia Code). Copies on file in office of City Clerk, Huntington.

### **Hurricane—Putnam County**

Zip Code 25526

(Magisterial District: Curry).

Incorporated in 1888 by Circuit Court. Named for Hurricane Creek, which was so named about 1774 when surveyors discovered the effects of a tornado that many years before had laid low giant trees of the forests covering that section of the state.

Class III city; population, 3,898; elevation, 667 feet; volunteer fire department; elections held every four years on the first Tuesday in June; officials take office July first; next election, May 7, 1991.

Active banks: Putnam County Bank; One Valley National Bank.

Publiclibrary: Hurricane Branch Library.

Radio station: WZTQ; Weekly newspaper: Hurricane Breeze.

Parks: Hurricane Community Park, featuring tennis and basketball courts, picnic shelters and baseball and softball fields; Valley Park, featuring a wave pool, baseball field, tennis courts and picnic shelters.

**Mayor**—Raymond Peak.

**Recorder-Treasurer**—Linda L. Gibson.

**Chief of Police**—L. D. Foster.

**City Clerk**—Alwilda Johnson.

**Office Manager**—Karen S. Lilly.

**Fire Chief**—Jarrell Bledsoe.

**Postmaster**—William Airhart.

**Water Board**—Raymond Peak; Gene Young; E. E. Nichols; Jack H. Gibson; Steve Sovine.

**Sanitary Board**—Raymond Peak; F. C. Coleman; Hershell Graham.

**Water Superintendent**—Ernest P. Stricklin.

**Building Inspector**—Mike Wade.

**Municipal Planning Commission**—George Greenacre, President; K. M. Lowe, Secretary; W. A. Sovine; Darwin Gibson; Marlin R. Higgins; Kellis Gillespie.

**Board of Zoning Appeals**—Larry Lake, President; Joe Handley; Ron Davis; Lewis Powers.

**Police Judge**—Richard Nichols.

**Members of Council**—Wanda G. Johnson; Kermit L. McDaniel; Elmer O. Miller; Steve Sovine; Carl Gilfilen.

### **Huttonsville—Randolph County**

Zip Code 26273

(Magisterial District: Huttonsville).

Incorporated in 1899 by Circuit Court and named for the Hutton family, pioneers in the Tygart Valley River section of Randolph County. Location of West Virginia Medium Security Prison.

Population, 242; elevation, 2,024 feet; elections held biennially on the first Tuesday in May; officials take office July first; next election, May 2, 1989.

**Mayor**—Lynn Channell.

**Recorder-Treasurer**—Brenda Stitzel.

**City Attorney**—John Bush.

**Postmaster**—Avis Forinash.

**Members of Council**—Robert Arbogast, (D); Harmon Shannon, Jr., (D); Robert McAtee, (D); Jennings Dodrill, (D); Reuben Currence, (D).

### **Iaeger—McDowell County**

Zip Code 24844

(Magisterial District: Sandy River).

Incorporated in 1917. Named for Colonel William G. W. Iaeger, whose son, Dr. William R. Iaeger, had a plat of the present town made about the year 1885.

Population, 833; elevation, 982 feet; volunteer fire department; elections held biennially on the second Tuesday in June; officials take office July first; next election, June 13, 1989.

Active banks: The Bank of Iaeger, American Bank Shares, Inc.

**Mayor**—Perry H. Roberts, (R).

**Recorder**—Ruby R. Fanning, (D).

**Chief of Police**—David Phillips, (D).

**Fire Chief**—Eugene Shaw, (D).

**City Health Officers**—Dr. Ebb K. Whitley, Jr., (D); Dr. Frank R. Norton.

**Postmaster**—Yvonne Bailey, (R).

**Members of Council**—Paul Hare, Sr., (D); Sylvia Johnson, (D); Raymond Lawson, (D); James Stafford, (D); James Murphy, (D).

### **Jane Lew—Lewis County**

Zip Code 26378

(Magisterial District: Hacker's Creek).

Laid out in 1835 by Lewis Maxwell, member of Congress from Virginia, 1827-1833, but not incorporated until 1907. Named in honor of Jane Lewis, mother of the founder of the town.

Population, approximately 418; elevation, 1,007 feet; elections held biennially on the second Tuesday in June; officials take office July first; next election, June 13, 1989.

**Mayor**—David Cottrill.

**Recorder-Treasurer**—Karen Cook.

**Fire Chief**—Robert Stewart, Jr.

**Postmaster**—Robert F. Heavner.

**Members of Council**—Blair Johnson; Joe Pickens; Sam West; Guy Mays; Dave Lewis.

### **Junior—Barbour County**

Zip Code 26275

(Magisterial District: South).

Incorporated November 13, 1897, by Circuit Court and named by the late Henry Gassaway Davis for his son, Harry Junior Davis.

Population, 621; elevation, 1,731 feet; volunteer fire department; elections held biennially on the second Tuesday in June; officials take office July first; next election, June 13, 1989.

**Mayor**—William F. Kindel.

**Recorder**—Violet J. Corder.

**Treasurer**—Susan Strawder.

**Chief of Police**—Robert Nestor.

**Police Judge**—William F. Kindel.

**Postmaster**—Walter Thompson.

**Members of Council**—Nancy Fenstermacher; Susan Strawder; Steven Strawder; Janie Ash; Gary Miller.

### **Kenova—Wayne County**

Zip Code 25530

(Magisterial District: Ceredo).

Founded in 1889, but not incorporated until 1894. The present charter was granted by the Legislature April 13, 1927. Compounded abbreviation of the names of the States of Kentucky, Ohio and West Virginia, the municipality being located at a point where the three states converge.

Class III city; population, 4,454; elevation, 567 feet; paid and volunteer fire department; elections held every four years on the first Tuesday in June; officials take office July first; next election, June 4, 1991.

**Hospital**: Ceredo-Kenova Health Services Clinic. **Active bank**: First National Bank.

**Mayor**—Franklin D. Heck.

**Clerk-Treasurer**—Sheila Wheeler.

**Assistant Clerk**—Wanda Wallin.

**City Attorney**—Mark Garren.

**Police Chief**—Mitchell Gibson.

**Police Judge**—Garland Wilson.

**Fire Chief**—Steve Salyers.

**Street Commissioner**—Don Gue.

**Postmaster**—(Vacancy).

**Members of Council**—Jim York; Paul Davis; Jimmy Methax; Carroll Linville; Terry Parsons.

### **Kermit—Mingo County**

Zip Code 25674

(Magisterial District: Kermit).

Incorporated in 1909 by Circuit Court and named for Kermit Roosevelt, son of President Theodore Roosevelt. Formerly known as Lower Burning Creek and Warfield.

Population, 705; elevation, 628 feet; volunteer fire department; elections held biennially on the second Tuesday in June; officials take office July first; next election, June 13, 1989.

**Mayor**—Mark Timothy Crum.

**Recorder**—Barbara Sue Brewer.

**Fire Chief**—Jack Smith.

**Chief of Police**—Jerry Belcher.

**Members of Council**—John Carey; Eddie Hatcher; Floyd Smith, Jr.; Charles B. Sparks; Gary Webb.

**Police Judge**—Connie Johnson.

**Water Superintendent**—Charles Parsley.

### **Keyser—Mineral County**

Zip Code 26726

(Magisterial District: New Creek).

County seat. Incorporated in 1874 and named for William Keyser, first vice president of the Baltimore and Ohio Railroad when the city was originally incorporated. Formerly known as Paddytown, and during the Civil War as New Creek, scene of numerous military engagements. Location of Potomac State College of West Virginia University.

Class III city; population, 6,569; elevation, 809 feet; volunteer fire department; elections held annually on the first Tuesday in May; officials take office July first; next election, May 3, 1988.

Hospital: Potomac Valley. Library: Keyser Mineral County Public Library. Active banks: Farmers and Merchants Bank, National Bank of Keyser.

**Mayor**—Irving T. Athey.

**City Administrator**—Penny S. High.

**Finance Commissioner**—Kathleen D. Reese.

**Fire Chief**—David Harman.

**Water Commissioner**—Glen Ryan.

**Street & Sewer Commissioner**—Gary Rice.

**City Attorney**—Dan James.

**Municipal Judge**—V. Alan Riley.

**Chief of Police**—Kipp Ellifritz.

**Water Filtration Superintendent**—James Fisher.

**Water Distribution Superintendent**—Richard Shingleton.

**Street & Sewer Superintendent**—Charles Ingram.

**City Engineer**—William Pallavicini.

**Sewer Plant Superintendent**—Donald Rumer.

**Tax Supervisor**—James McGuire.

**Director, Urban Renewal**—Sheila Dyche.

**Postmaster**—Jim Chaney.

**Members of Council**—Kathleen D. Reese; Gary A. Rice; Glen Ryan.

**Sanitary Board**—Allen H. Shapiro, Chairman; Walter T. Bartlett; Edward Miller.

**Housing Authority**—J. Lee Temple, Chairman; Robert Pickard; Edgell Rotruck; Robert Melody; John Rice; Sheila Dyche, Executive Director.

**Parking Authority**—S. M. Bright, Jr., Chairman; Ervin Bane; Rudy R. Sites; Robert Tetrick; John Clements; Cliff Brown; Brown Henry.

**Civil Service Commission**—Harry Andrews; Sally Spencer.

**Millmeadow Park Board**—Allen H. Shapiro; Pam Cuthbertson; Stanley Conrad.

**City Building Safety Commission**—Col. James McGuire, Chairman; Norman Moore; Kathleen D. Reese; Galen Trumbule; Francis Fitzgerald.

**Recreation Board**—Thomas E. O'Connor, Chairman; Mike Rawlings; Greg Harr; Delmas Evans; Steve Stanislawczyk; Ray Parrill; David Rice; Dallas Shafer; Tom Youngblood; Mary Newhouse; Wendy Healy; Diana Sutherland.

**Planning Commission**—Sally M. Sanders, Chairman; W. E. Michael; Sharon Carr; Rudy R. Sites; Dr. James Courier; A. Craig Rotruck.

**Citizens Committee**—Edward Daskal, Chairman; Walter Tetrick; Clifton Brooks; Harold Walters; Donald Heare; Rev. Ward Harvey; Terry Clark.

### **Keystone—McDowell County**

Zip Code 24852

(Magisterial District: Browns Creek).

Incorporated in 1909 by Circuit Court. Name derived from the name of a coal and coke company operating at that point. Formerly known as Cassville.

Population, 902; elevation, 1,645 feet; volunteer fire department; elections held



biennially on the first Thursday in February; officials take office March first; next election, February 4, 1988.

Active bank: First National Bank.

Mayor—Samuel L. Johnson.

Town Manager and Clerk—Shirley A. Wolfe.

Recorder-Treasurer—Shirley A. Wolfe.

Chief of Police—Sherman P. McKinney.

Street and Water Commissioner—Joseph F. McPeak.

Assistant—Lonnie Jarrell.

Fire Chief—William B. Dove.

City Attorney—Grover C. Goode.

Postmaster—Willard Meade.

Water Works Maintenance—Joseph McPeak; Lonnie Jarrell.

Members of Council—Steve Colo. (D); John Crenshaw, (D); Thomas Cannady, (D); Virginia Dickerson, (D).

Charter on file in offices of Circuit Court and County Court, McDowell County.

### Kimball—McDowell County

Zip Code 24853

(Magisterial District: Browns Creek).

Incorporated in 1911 and named for the late Frederick J. Kimball, who, as president of what is now the Norfolk and Western Railway, blazed a trail through the mountains of southwestern Virginia into the great coal fields of southern West Virginia. Location of first war memorial building erected in the United States to the memory of colored veterans of World War I.

Population, 884; volunteer fire department; elections held biennially on the second Tuesday in July; officials take office August first; next election, July 11, 1989.

Mayor—Jack Premo, (D).

Recorder-Treasurer—Helen P. Dawson, (D).

Police Judge—Sidney E. Green.

Fire Chief—Michael Brown.

City Attorney—Norris Kantor.

City Health Officer—Dr. Theodore B. Ficken.

Postmaster—Betty Cornett, (D).

Members of Council—William Richardson, (D); James Banks; James Martinez; James Eubanks; Jimmy J. Gianato, (D).

### Kingwood—Preston County

Zip Code 26537

"Home of Buckwheat Festival"

(Magisterial District: Kingwood).

County seat. Established in 1811, but not chartered until March 22, 1853, by the Virginia Assembly. The Legislature on March 2, 1868, provided for election of officers. Name selected because of the location there of a forest of unusually tall trees—forest king, i.e. "king wood."

Class III city; population, 2,877; elevation, 1,862 feet; volunteer fire department; elections held biennially on the second Tuesday in June; officials take office July first; next election, June 13, 1989.

Active banks: Albright National Bank, Central Preston Financial Center, Kingwood Banking Center. Hospital: Preston Memorial.

Mayor—Fred Peddicord III.

Recorder—Franklin P. Ryan.

Clerk-Treasurer—Eleanor L. Williams.

Chief of Police—Thomas G. Martin.

Fire Chief—Clifford Thomas.

Postmaster—James Peddicord.

Street Supervisor—Claude Waugerman.

Building Inspector—Claude Waugerman.

City Attorney—Sheila Kae Williams.

Members of Council—Richard Livengood; David L. Estep; Richard DeGolyer; Delbert Benson; Stanley Stalnaker.

Superintendent Water Department—Dale C. Spahr.

Water Commission—Stephen Decker, Chairman; John A. Crogan; David Estep; Ronald Kelly; Alan Tennant.

Parks and Recreation Commission—James Fields; Lou Sterling; Mark Hill; Earl Snyder, Jr.; Richard DeGolyer.

Library Commission—Sue Snyder, Chairman; Sheila Kae Williams; Joe Smith; De-

lores Nestor; Patricia Spangler; Joel Beane, Librarian.

### Leon—Mason County

Zip Code 25123

(Magisterial District: Cologne).

Laid out in 1840 by Benjamin Byram, but not incorporated until 1872. Origin of name unknown. Records of the Post Office Department show the post office at Leon was established March 5, 1831.

Population, 228; elevation, 559 feet; elections held biennially on the first Tuesday in June; officials take office July first; next election, June 6, 1989.

Mayor—Donald E. Greene, Jr.

Recorder-Treasurer—Lois Shinn.

Postmaster—Denver Casto.

Members of Council—Juanita K. Burdette; Crystal Cash; Ruth M. Dunham; Lisa Handley; Don D. Oldaker.

Incorporated by an order of the Circuit Court, May 1872.

### Lester—Raleigh County

Zip Code 25865

(Magisterial District: Trap Hill).

Incorporated in 1910 by Circuit Court. Named for Champ Lester, early settler.

Population, 650; elevation, 2,030 feet; municipal water system; volunteer fire department; two municipal parks; elections held biennially on first Tuesday in May; officials take office July first; next election, May 2, 1989.

Mayor—Ivan D. Snuffer.

Recorder-Treasurer—Beverly Snuffer.

Chief of Police—David P. Bailey.

Fire Chief—Frank Matics.

Postmaster—Nicholas A. Thompson.

Water Superintendent—Joe Joyce.

Members of Council—Vern Blankenship; Frank Matics; William Carter; Cecil Allen; Kenneth Ayers.

### Lewisburg—Greenbrier County

Zip Code 24901

(Magisterial District: Lewisburg).

County seat. History of city dates back to Camp Union in 1774, rendezvous of the army of General Andrew Lewis (after whom the town was named) preparatory to his march to participate in the Battle of Point Pleasant (Dunmore's War), the last between the white men and Indians east of the Ohio River. Site of Fort Savannah (1755). Location of West Virginia School of Osteopathic Medicine.

Class III city; population, 3,065; elevation, 2,200 feet; volunteer fire department; elections held biennially on the second Tuesday in June; officials take office July first; next election, June 13, 1989.

Library: Greenbrier County. Active banks: Greenbrier Valley National Bank, First National Bank of Ronceverte, Bank of White Sulphur Springs, Seneca National Bank, Magnet Bank. Federal savings and loan association: Blue Grass Federal Savings and Loan Association.

Mayor—P. L. Gainer.

Recorder-Treasurer—Pat Riffle Pennington.

Chief of Police—Richard Weikle.

Director of Public Works—Herbert S. Montgomery.

Fire Chief—Joe B. Hayes, Jr.

City Attorney—Jesse Guills.

Postmaster—Major Walker.

Members of Council—Paul Cooley; Joe Turley; Bill Goodwin; Mike McClung; Tom Campbell.

Incorporated 1782 by State of Virginia prior to formation of West Virginia. Charter on file at Virginia Assembly, Capitol Building, Richmond, Virginia. For copies see 11 Hennings Statutes at Large 139.

### Littleton—Wetzel County

Zip Code 26581

(Magisterial District: Clay).

Incorporated in 1890 by Circuit Court and named for William Little, one of the first settlers.

Population, 335; elevation, 941 feet; elections held biennially on the second Tuesday

in June; officials take office July first; next election, June 13, 1989.

**Mayor**—Lovell Waddle, Jr.

**Recorder**—Pauline Wharton.

**Postmaster**—Katheryn Henderson.

**Members of Council**—Roy Wise; Johnny Wharton; Leona Carmen; Ray Sapp; Homer Stottlemire.

### Logan—Logan County

Zip Code 25601

(Magisterial District: Logan).

County seat. Laid out in 1827. First known as Lawnville. Originally chartered by the Virginia Assembly in 1852 as Aracoma, after Princess Aracoma (buried here), beautiful daughter of Cornstalk, Shawnee chief, who was mortally wounded in a battle between the settlers and her band of Indians. Name changed to Logan in 1907 after the Indian chief, Logan, who at one time is said to have roamed the hills and valleys of this section of the state. Here Thomas Dunn English, who served as Mayor from 1852 to 1857 wrote the song "Ben Bolt."

Class III city; population, 3,029; elevation, 682 feet; paid fire department; elections held quadriennially on the first Tuesday in March; officials take office May first; next election, March 5, 1991.

Hospitals: Logan General, Guyan Valley. Library: Logan Public. Active banks: National Bank of Logan, Logan Bank & Trust Company. Federal Savings and Loan Associations: First Empire Federal Savings and Loan, American National Bank.

**Mayor**—Thomas E. Esposito, (D).

**Clerk**—Violet Miller, (D).

**Acting Chief of Police**—L. M. Vasarhelyi, (D).

**Fire Chief**—William A. Saunders.

**Street Commissioner**—Benny Eplin, (D).

**City Attorney**—Edward I. Eiland, (D).

**Postmaster**—Patricia Sidebottom, (D).

**Members of Council**—Kelly G. Codispoti, (D); Woodrow Lowe, (D); Ruth Ware, (D); Robert L. McCormick, (D); Levie Caudill, (D).

**Fire Civil Service Board**—Rex Browning; James Kirkendall; George A. Kostas.

**Police Civil Service Commission**—C. O. McCormick, Jr.; Z. Ray Queen; Donald Muncy.

### Lost Creek—Harrison County

Zip Code 26385

(Magisterial District: Grant).

Incorporated May 6, 1946, by Act of the Legislature. According to tradition, the town received its name from a message carved on trees along the creek before this part of the state was settled. The town is the shipping point for a number of coal stripping operations.

Population, 604; volunteer fire department; elections held biennially on the first Tuesday in June; officials take office July first; next election, June 7, 1988.

**Active bank**: Harrison County Bank.

**Mayor**—Gayle Ashbaker.

**Recorder**—Ruth Blackwell.

**Fire Chief**—Page Layfield.

**City Policeman**—(Vacancy).

**Postmaster**—Jack Beck.

**Municipal Police Judge**—Gayle Ashbaker.

**Members of Council**—Ernest Harding; Dick Futineer; Tracy Blackwell; Carter Crawford; Porter Rogers, Jr.

### Lumberport—Harrison County

Zip Code 26386

(Magisterial District: Eagle).

Originally chartered in 1838. So named because of the location at this point, over a hundred years ago, of a boatyard where timber was dressed by hand and floated in rafts to market at Pittsburgh.

Population, 939; volunteer fire department, 35 members; rated a class 6 fire town; elections held biennially on the first Tuesday in June; officials take office July first; next election, June 6, 1989.

**Mayor**—Madge L. Kellison.

**Recorder-Treasurer**—James Gary Lindsey.

**Clerk**—Henrietta Evans.

**Assistant Clerk**—Irene Loar.

**Fire Chief**—Richard Scott.

**Chief of Police**—David Winkler.

**Police Judge**—Hobert D. Bland, Jr.

**Postmaster**—Shelia Ice.

**Members of the Council**—Mary Gifford; John Gould; Richard Scott; Danny Stonebreaker; Dave Swiger.

### **Mabscott—Raleigh County**

Zip Code 25871

(Magisterial District: First).

Incorporated in 1906 by Circuit Court, and named for Mabel (Shinn) Scott, of Fairmont, wife of the late Cyrus H. Scott, prominent coal operator of Raleigh County.

Population, 1,668; elevation, 1,107 feet; elections held biennially on the second Tuesday in June; officials take office July first; next election, June 13, 1989.

**Mayor**—R. Wayne Houck.

**Recorder-Treasurer**—Leona Kirk.

**Chief of Police**—Michael W. Hopkins.

**City Attorney**—Truman Sayre, Jr.

**Fire Chief**—James G. Kirk.

**Postmaster**—Freda Cook.

**Members of Council**—Kelly Blankenship; Victor Lowen; Jess Farley; Roy Davis; Grover Smith.

### **Madison—Boone County**

Zip Code 25130

(Magisterial District: Scott).

County seat. First established as Boone Court House. Burned during the Civil War. Incorporated in 1906 and named for Colonel William Madison Peyton, pioneer coal operator, who was leader of the movement which resulted in the formation of Boone County.

Class III city; population, 3,228; elevation, 703 feet; volunteer fire department; elections held biennially on the second Tuesday in June; officials take office July first; next election, June 13, 1989.

Active bank: Boone National Bank. Hospital: Boone Memorial.

**Mayor**—Herman Caudill.

**Recorder**—C. C. Smarr.

**Chief of Police**—Jackie L. Dickson.

**Street Commissioner**—Herman Caudill.

**Fire Chief**—Stephen A. Ball.

**Water Commissioner**—Glenn Phillips, (D).

**Postmaster**—Dan Moles.

**Members of Council**—Ralph Bragg; Andy Dolan; Ed Dunlap; Peggy Pauley; Charles Mitchell.

### **Man—Logan County**

Zip Code 25635

(Magisterial District: Triadelphia).

Established July 8, 1918, as Buffalo City. Changed to Man, February 5, 1925, by Circuit Court. Name derived from the last syllable of the surname of Ulysses Hinchman, member of the House of Delegates from Logan County, 1866-1869.

Population, 1,333; elevation, 729 feet; volunteer fire department; elections held biennially on the first Tuesday in June; officials take office July first; next election, June 6, 1989.

Hospital: Man Appalachian Regional. Active bank: Bank of Man.

**Mayor**—Travis H. Grimmatt, Jr.

**Clerk**—Mavis Toler.

**Municipal Judge**—Mavis Toler.

**Recorder-Treasurer**—Worth Ferguson.

**Chief of Police**—Otto Mutters.

**Fire Chief**—Jon W. Perry.

**City Attorney**—Bernard Spaulding.

**Postmaster**—Benny Lowe.

**Members of Council**—T. P. Long, M.D., (R); Jon Perry, (D); Alice Keffer, (R); Roger Muncy, (D); Arthur Sammons, (R).

Incorporated 1926 by Circuit Court of Logan County. Charter on file with Clerk of Circuit Court, Logan, and copies on file at City Hall, Man.

### **Mannington—Marion County**

Zip Code 26582

(Magisterial District: West Augusta).

Chartered as a town in 1856 by the Virginia General Assembly. Reincorporated as a town by the State of West Virginia in 1871. Incorporated as a city in 1921 by Act of Legislature.

Class III city; population, 3,036; elevation, 975 feet; fire department; elections held biennially on the first Tuesday in June; officials take office July first; next election, June 6, 1989.

Active bank: First Exchange Bank. Industries: Coal, oil and gas.

Mayor—Bill L. Dawson.

Clerk-Treasurer—Michele Fluharty.

Chief of Police—David L. James.

Street and Water Superintendent—Richard Stevens.

Water Plant Superintendent—Thomas Friel.

Postmaster—Gene Humphrey.

Members of Council—Carl Cole; Robert Garcia; Betty Liller; Marilyn Glover Keener; Jack Wilson.

Incorporated 1921, special charter enacted by West Virginia Legislature prior to 1936. Charter and copies on file at Mannington, Marion County Courthouse and State Capitol, Charleston, Acts of Legislature, Chapter 13, p. 359. New Charter enacted July 1, 1975.

### Marlinton—Pocahontas County

Zip Code 24954

(Magisterial District: Edray).

County seat. First established in 1749. Known as Marlin's Bottom until 1887. Incorporated in 1900 by Circuit Court. Named for Jacob Marlin, one of the first settlers to spend a winter in Pocahontas County, the other being Stephen Sewell.

Population, 1,352; elevation, 2,127 feet; volunteer fire department; elections held biennially on the second Tuesday in June; officials take office July first; next election, June 13, 1989.

Hospital: Pocahontas Memorial. Active banks: Bank of Marlinton, First National Bank.

Mayor—George Douglas Dunbrack.

Recorder—Joseph W. Smith.

Treasurer—Oleta D. Payne.

Attorney—Roy David Arrington.

Fire Chief—Fred C. Burns, Jr.

Postmaster—Calvin G. Kelly.

Members of Council—Joseph Laskey; Edward Wagner; Jane Price Sharp; Paul Gladwell; Fayree Malcomb.

Order of Incorporation on record in Circuit Clerk's Office in Law Order Book 6, 409. No charter.

### Marmet—Kanawha County

Zip Code 25315

(Magisterial District: District I).

Incorporated in 1921. Named for the Marmet Coal Company, owned by William and Edwin Marmet, which began the development of large tracts of coal lands at that place in 1899. First named Elizaville, after Mrs. Leonard Morris, original settler here in 1773. Later known as Browntown, after Charles Brown, who was financially interested in the salt business.

Class III city; population, 2,196; volunteer fire department; primary elections held biennially on the first Tuesday in March; general elections held biennially on the first Tuesday in June; officials take office July first; next general election, June 6, 1989.

Mayor—Curtis W. Sutphin, (R).

Secretary—Kathy Burton.

Recorder—Marie Hudnall.

City Manager—Glenn Searls, (R).

Chief of Police—Fred Maynor, (D).

Police Judge—Curtis W. Sutphin, (R).

Street Commissioner—Spencer Bowen, (D).

Fire Chief—W. E. Pendleton, (D).

City Attorney—John Hedges.

Postmaster—(Branch of Charleston).

Sanitary Board—Curtis W. Sutphin, Chairman, (R); James Halstead, Jr., Engineer, (D); Gene Shepperd, Secretary, (D); William Tardy, Mechanical Advisor, (D); Robert Williams, (R), Attorney; Evelyn Wells, Clerk.

Members of Council—William (Kernal) Tardy, (D); Robert Hall, (D); Bill Reese, (D); Bill Pauley, (D); Jack Adkins, (D).

### Martinsburg—Berkeley County

Zip Code 25401

(Magisterial District: Martinsburg).

County seat. Originally chartered in 1778,

and named in honor of Colonel Thomas Bryan Martin, nephew of Lord Fairfax. Incorporated by Act of the Legislature March 30, 1868.

Class II city; population, 13,063; elevation, 457 feet; paid fire department; elections held biennially on the second Tuesday in June; officials take office July first; next election, June 14, 1988.

Hospitals: \*Veterans Administration Center, City Hospital. Library: Martinsburg Public. Active banks: Merchants and Farmers Bank, Peoples National Bank, Citizens National Bank, Old National Bank.

**Mayor**—Edward W. Dockeney, Jr., (R).

**Recorder**—Joan V. Bragg.

**Treasurer**—Max G. Parkinson.

**City Manager**—Janis Hutchins Zachman.

**Chief of Police**—Michael F. McLaughlin.

**Street Superintendent**—Ben Leonard.

**Water Superintendent**—William Yontz.

**Fire Chief**—G. Douglas Fellers.

**Public Works Coordinator**—Ralph Long.

**City Engineer**—Ralph Long.

**Postmaster**—Robert L. Noll.

**Members of Council**—Merle Butts; Richard S. Wachtel; George Karos; Clarence Miller; Max G. Parkinson; Michael Lewis; Betty B. Gunnoe; Donald Gregory; Ted Morgan; Mark Baker; Joseph A. Corbin, Jr.; Joseph L. Ross, Jr.

**Firemen's Civil Service Commission**—Raleigh Eversole III; Tom Bowen; Warren White.

**Policemen's Civil Service Commission**—Robert Elins; Eldridge Baker; William Stover.

\*Federal Hospital.

### Mason—Mason County

Zip Code 25260

(Magisterial District: Waggener).

Originally chartered by the General Assembly of Virginia in 1856. Named for the county, which was named for George W. Mason, author of the Constitution of Virginia. Formerly known as Waggener's Bottom.

Population, 1,432; elections held biennially on the second Tuesday in June; officials take office July first; next election, June 13, 1989.

**Mayor**—George F. Nichols.

**Recorder-Treasurer**—Lois A. Test.

**Fire Chief**—H. Ross Roush.

**Postmaster**—Robert L. Jones.

**Water Supervisor**—Stephen Ohlinger.

**Members of Council**—Michael Brewer; Raymond Varian; Brian Kearns; Olston Wright; Richard Ohlinger.

### Masontown—Preston County

Zip Code 26542

(Magisterial District: Valley).

Incorporated in 1905 by Circuit Court and named for William Mason, the founder and the town's first postmaster.

Population, 1,052; elevation, 1,275 feet; volunteer fire department; elections held biennially on the first Tuesday in May; officials take office July first; next election, May 2, 1989.

**Mayor**—Lydia Main.

**Recorder**—Mary Lee Ramsey.

**Treasurer**—Eric Belldina.

**Fire Chief**—Danny Luzier.

**Chief of Police**—Kenneth Turchik.

**Water Superintendent**—Randell Riley.

**Postmaster**—Terry Stafford.

**Water Works Commission**—Conrad Pride, Commissioner.

**Members of Council**—Eric Belldina; Roger Street; Joe Blaney, Jr.; Steve Lawrence; Danny Luzier.

### Matewan—Mingo County

Zip Code 25678

(Magisterial District: Magnolia).

Incorporated in 1897. Named after Matewan, New York, home city of the engineer who laid out the town.

Population, 822; elevation, 698 feet; volunteer fire department; elections held biennially on the first Tuesday in June; officials

take office July first; next election, June 6, 1989.

Active bank: Matewan National Bank.

Mayor—John W. Fullen.

Clerk—Sue Kinder.

Recorder—Martha Stewart.

Chief of Police—David Stratton.

Fire Chief—Roger Gilliam.

Postmistress—Mary Ball.

Water Commissioners—Dan R. Moore; Robert K. Allara; William Taylor.

Water Superintendent—Roger Gilliam.

City Attorneys—L. P. Ward; Cecil C. Varney.

Members of Council—Edward Nenni; Philip Vinguerra; William Stewart; John McCoy; David Smith.

Incorporated 1897, special charter enacted by West Virginia Legislature prior to 1936. Charter lost in flood.

### Matoaka—Mercer County

Zip Code 24736

(Magisterial District: Rock).

Incorporated in 1910 by Circuit Court. Named for the Indian princess, Pocahontas, daughter of Powhatan, Indian chief, Matoaka being another name, "secret or sacred," for Pocahontas.

Population, 613; elevation, 2,363 feet; volunteer fire department; elections held biennially on the second Tuesday in June; officials take office July first; next election, June 13, 1989.

Mayor—Roy A. Williams, (I).

Recorder-Treasurer—Charles T. Nesbit, (D).

Chief of Police—Leslie R. Catron, (D).

Fire Chief—Philip Sigmon, (D).

Sanitary Board—Roy Williams, (I); Edgar Straley, (D); (Vacancy).

Postmaster—Douglas Hawkes, (R).

Members of Council—Douglas Hawkes, (R); Joe Testino, (D); Larry Reagan, (R); Travis Hurst, (D); Samuel Davis, (R); Wanda K. Shrewsbury, Secretary.

Charter and copies on file with Circuit Court, Mercer County, Princeton.

### McMechen—Marshall County

Zip Code 26040

(Magisterial District: Union).

Incorporated in 1895 and named for the original settlers, William and Sidney (Johnson) McMechen.

Class III city; population, 2,318; volunteer fire department; elections held quadrennially on the first Tuesday in June; officials take office July first; next election, June 5, 1990.

Library: Public. Active bank: The Bank of McMechen.

Mayor—Alfred E. Tribett.

Clerk—C. Edwin Porter.

Chief of Police—Glenn Cramer.

Fire Chief—John W. Lowe, Jr.

City Attorney—Mark Karl.

Postmaster—Joseph H. Maupin.

Sewage Disposal and Water Board—A. E. Tribett, Chairman; Paul Maxwell, Vice Chairman; Lawrence Lynch; Charles Dean; Beverly Mull, Secretary.

Members of Council—Robert Jones; James Weekly; Ralph Taylor; William Kern; Joseph Urbanek; Frederick Porter; Robert Green; Harry Patterson; George Billich; George Stewart.

### Meadow Bridge—Fayette County

Zip Code 25976

(Magisterial District: New Haven).

Incorporated in 1920. Name coined from the pioneer community name of "The Little Meadows," a bridge having been constructed across Meadow Creek within the town limits at the time.

Located in the southeast corner of Fayette County on State Route 20, 12 miles southwest of Rainelle. Principal industries: Coal mining and farming.

Population, 530; elevation, 2,672 feet; volunteer fire department; elections held biennially on the second Tuesday in June; officials take office July first; next election, June 13, 1989.

Mayor—Ernest D. McGraw.

Recorder-Treasurer—Cecil Smith.

**Fire Commander**—B. L. Wade.

**Water Superintendent**—Jerry Smith.

**Town Attorneys**—Fred Jesser; Travers Harrington, Jr.

**Postmaster**—Roger Radford.

**Members of Council**—Glenna O'Connor; Melanie Patterson; Carl Heard; Howard Barnett; Darrell Martin.

### **Middlebourne—Tyler County**

Zip Code 26149

(Magisterial District: Ellsworth).

Established 1813. Named because it was halfway between Pennsylvania and the old Salt Wells on the Kanawha above Charleston. The "Jug Handle" on Middle Island Creek is one of the noted beauty spots of the Ohio Valley.

Population, 941; elevation, 745 feet; elections held biennially on the first Tuesday in June; officials take office July first; next election, June 6, 1989.

Active bank: Union Bank of Tyler County.

**Mayor**—Stephen D. Seago.

**Recorder-Treasurer**—David M. Smith.

**Fire Chief**—Forest Glover.

**Chief of Police**—William A. Stull II.

**Postmaster**—Charles Crumrine, (D).

**Members of Council**—John Underwood; Jack Furbee; Jack Hayes; Sandy Wilcox; David Owens.

**Park Commission**—Dawn Watkins; Lynn Caseman; David Smith; Dean Rohrig.

**Water and Sewer Board**—Neil Archer; Sam Haught.

**City Supervisor**—Ellis Watson.

**Water-Sewage Department**—Linda Suter, Executive Secretary.

**City Attorney**—Gary Rymer.

### **Mill Creek—Randolph County**

Zip Code 26280

(Magisterial District: Huttonsville).

Incorporated in 1903 by Act of Legislature. So named because a large mill was operated by William Currence on the original location.

Population, 801; elevation, 2,013 feet; elections held biennially on the first Tuesday in June; officials take office July first; next election, June 6, 1989.

Active bank: Bank of Mill Creek.

**Mayor**—Edgar Stalnaker.

**Recorder**—Karen Tenney.

**Fire Chief**—Richard Herron.

**City Attorney**—Thomas Ross.

**Postmaster**—Eugenia Brock.

**Members of Council**—Paul Phillips; Darrell Serrett; Elaine Davidson; Vergil Clark; Robert DeFinbaugh.

**Charter and copies on file at County Courthouse, Elkins.**

### **Milton—Cabell County**

Zip Code 25541

(Magisterial District: Grant).

Incorporated in 1876 and named for Milton Reece, large landholder in the vicinity at the time the town was established.

Population, 2,500; elevation, 583 feet; volunteer fire department; elections held biennially on the first Tuesday in June; officials take office July first; next election, June 6, 1989.

Active banks: Twentieth Street Bank, Milton Branch; Milton Tri-County Bank.

**Mayor**—Jarrell Sargent, (D).

**Recorder-Treasurer**—Patrick Wisman, (R).

**Chief of Police**—Steve A. McKendree.

**Fire Chief**—Robert Legg.

**Postmaster**—(Vacancy).

**Members of Council**—Larry Townsend, (R); Barbara Swan, (R); Douglas Chapman, (D); Everett Finley, (D); Basil Bledsoe, Jr., (D).

### **Mitchell Heights—Logan County**

(P.O. Box Logan)

Logan 25601

(Magisterial District: Guyan).

Incorporated February 18, 1949. Named by reason of the location being the old Mitchell Farm, pioneer residents of Logan County.



Population, 390; nominations for town officials made at the town convention thirty days before the election; general elections held on the first Tuesday in May every four years; officials take office July first; next election, May 7, 1991.

**Mayor**—Melvin Triolo.

**Town Recorder**—James Moore.

**City Clerk**—Drema Fouch.

**Members of Council**—Jack Calandros; Leslie Duncan; D. Michael Ferrell; Cora Margaret Milne; Gary White.

### **Monongah—Marion County**

(P.O. Ind. Branch of Fairmont)

**Zip Code 26554**

(Magisterial Districts: Grant and Lincoln).

Incorporated in 1891 by Circuit Court. Name abbreviated from Monongahela, the river formed by the junction of the West Fork and Tygart Rivers a few miles north of the town.

Population, 1,132; elevation, 873 feet; volunteer fire department; elections held biennially on the first Tuesday in June; officials take office July first; next election, June 6, 1989.

Active bank: C B & T Monongah Branch.

**Mayor**—Daniel Wood.

**Recorder**—Mary Jean Aldridge.

**Chief of Police**—Robert Mark Whitehair.

**City Attorney**—Scott Tharp.

**Members of Council**—William Carpenter; William McCombs; James Foster; Scott Aldridge; Bertha Wilson.

Charter and copies on file at Monongah Town Hall, Monongah.

### **Montgomery—Fayette and Kanawha Counties**

**Zip Code 25136**

(Magisterial Districts: Valley and District I).

Incorporated in 1890 and named for James Montgomery, one of the first settlers. Location of West Virginia Institute of Technology (formerly New River State College).

Class III city; population, 3,104; part-paid and volunteer fire department; elections

held every four years on the first Thursday in June; next election, June 2, 1988.

**Hospital**: Montgomery General. **Active banks**: Merchants National Bank, Montgomery National Bank.

**Mayor**—James F. Higgins, Jr., (D).

**Recorder**—Elvin E. Dillon, (D).

**Treasurer**—James F. Higgins, Jr., (D).

**Chief of Police**—Robert L. Ellis.

**Fire Chief**—Larry Robinson.

**City Attorney**—George Vickers, (D).

**City Engineer**—S. E. Thornton.

**City Health Officer**—Dr. Enrique Aguilar.

**Postmaster**—Margaret Gill.

**Members of Council**—Frank Kozma; Tom Kincaid; Benjamin H. Carson; Russell E. Tudor; Fred N. Lockard, Jr.

### **Montrose—Randolph County**

**Zip Code 26283**

(Magisterial District: New Interest).

Incorporated in 1895 by Circuit Court. So named because of the profusion of wild roses found growing in that section when the West Virginia Central Railroad was under construction.

Population, 129; elevation, 1,996 feet; elections held biennially on the first Tuesday in June; officials take office July first; next election, June 6, 1989.

**Mayor**—Philip Jeffries.

**Recorder**—Thelma Flynn.

**Postmaster**—John Bartlett.

**Members of Council**—Thelma Flynn; Howard Murphy; James Bedford; Alan Wilfong; Kevin Gainer.

### **Moorefield—Hardy County**

**Zip Code 26836**

(Magisterial District: Moorefield).

County seat. Originally chartered in 1777 and named for Conrad Moore, who owned the land upon which the town was laid out.

Class III city; population, 2,257; elevation, 821 feet; volunteer fire department; elec-

tions held biennially on the first Tuesday in June; officials take office July first; next election, June 6, 1989.

Library: Public. Active banks: South Branch Valley National Bank, Capon Valley Bank. Poultry Capital of West Virginia.

**Mayor**—Larry D. Kuykendall.

**Administrative Coordinator**—Paul R. Lewis.

**Recorder**—Phyllis J. Sherman.

**Chief of Police**—Lyle G. Steach.

**Recreation Director**—Bob Clark.

**Superintendent Water Department**—William A. Henry.

**Postmaster**—Brice DeVault.

**Planning Commissioner**—Grover See.

**Members of Council**—Larry Snyder; Donald Eye; Snow Zirk; Carlton Hilliard; Roger Pratt.

### **Morgantown—Monongalia County**

Zip Code 26505

(Magisterial District: Morgan).

County seat. Founded 1766-1768 by Colonel Zackquill Morgan, son of Morgan Morgan, on site of settlement established in 1758 by Thomas Decker, who was killed by the Indians. Originally chartered in 1785. Location of West Virginia University.

Class II city; population, 27,605; elevation, 892 to 1,296 feet; paid fire department; elections held biennially in odd-numbered years on the last Tuesday in April; next election, April 25, 1989.

Hospitals: Monongalia General, West Virginia University Hospitals, Inc. Libraries: Morgantown Municipal Library; College of Law Library.

Active banks: Farmers' and Merchants' Bank, First National Bank, Suncrest Bank, Mountaineer Bank, Central National Bank, Community Bank & Trust.

Building and loan associations: Magnet Mortgages, Inc.; Mt. State Federal Savings & Loan Association; Norwest Financial. Industrial loan company: Citizens Industrial Financing Corporation. Federal savings and loan associations: First Federal Savings and Loan Association; Fed One, F.A.

**Mayor**—Kenneth V. Randolph, Jr.

**City Manager**—Dennis Poluga.

**Clerk**—Patricia J. Campbell.

**Chief of Police**—John Cease.

**Fire Chief**—E. James Nabors.

**Police Judge**—Peter DeNardi.

**City Attorney**—Mike Magro, Jr.

**Postmaster**—Roger Dalton.

**Members of Council**—Edward Cordwell; David Ornick; Harold Lipscomb; Kenneth Randolph; John J. Miller; Frank Petryszak; Tom Bloom.

**Firemen's Civil Service Commission**—John C. Krouse; (2 Vacancies).

**Policemen's Civil Service Commission**—Jack Britton; Robert F. McWhorter; Bernie Bossio.

**Planning Commission**—Robert T. Conner; Robert P. Hawkins; James Lattanzi; Edwin R. Smith; Francis McGreevy; H. K. Lindamood; Frank Petryszak; James McLaughlin.

**Board of Zoning Appeals**—Robert Behling; Clyde Selby; Robert I. Feathers; Henry Comley; Jim Rockis.

**Board of Park and Recreation Commissioners**—Jack Roberts; Tony Barill; Meredith Kiger; James Craig; James Buchanan, Jr.

**Water Commission**—Thomas Vandlingham; Curtis Tompkins; Art Hahn; Benjamin Glasscock; Richard M. Gardner.

**Library Commission**—Robert Gallagher; Loulie Canady; Thomas H. Miles; John Maxwell; Susan McLaughlin.

**Sanitary Board**—Kenneth V. Randolph, Jr.; Richard C. Skergan; Ross Phillips.

**Personnel Board**—Margaret Phillips; Vaughan Kiger; Richard Humphries.

**Parking Authority**—R. Karl Yagle; James Caravasos; Ernest Fortuna; Kenneth Randolph; Tom Bloom.

### **Moundsville—Marshall County**

Zip Code 26041

(Magisterial District: Washington).

County seat. Originally chartered in 1832. Name derived from Mammoth Grave Creek Indian Mound, 69 feet high and 900 feet in circumference at the base, which is located

in the city. West Virginia State Penitentiary and the Delf Norona Museum located here.

Class II city; population, 12,430; elevation, 689 feet; paid fire department; elections held biennially on the first Tuesday in June; officials take office July first; next election, June 6, 1989.

Hospitals: Reynolds Memorial Hospital, (Glen Dale); Mound View Health Care Inc.; West Virginia Penitentiary. Library: City-County Library. Active banks: Mercantile Banking and Trust Company, First National Bank. Building and loan associations: Citizens Savings and Loan Company. Magnet Bank, Peoples Federal Savings and Loan.

Mayor—John Grisell.

Interim City Manager—Loretta Francis.

Clerk—Loretta J. Francis.

Treasurer—Naomi Simms.

Chief of Police—J. G. Watson.

Paid Fire Department Chief—Richard Franklin.

Civil Defense Director—Michael Kudlak.

City Attorney—Michael Whorton.

City Engineer—James Schelhase.

Postmaster—George E. Boswell.

Members of Council—O. Leroy Hitt; Dorothy Durig; John Grisell; Robert Straight; Delbert Melott; Laverne Yoders.

Firemen's Civil Service Commission—Jack Newell; Bill Heedy; James Stultz.

Policemen's Civil Service Commission—Jane Cox; Charles Simon; Raymond A. Young, Jr.

Incorporated 1911 by special charter enacted by West Virginia Legislature prior to 1936. Charter and copies on file in City Clerk's Office. Acts of the Legislature 1911, Chap. 82; Amendments 1921, Chap. 16; Amendments 1923, Chap. 76; Amendments 1931, Chap. 79; Amendments 1935, Chap. 136.

### Mount Hope—Fayette County

Zip Code 25880

(Magisterial District: Plateau).

Built on a land grant by Commonwealth of Virginia to William Austin and Sarah Austin in 1786. Land descent has been from Austin to William Blake, 1796; Blake heirs to C. C.

Brown, 1857; Blake heirs to Luther Warner, 1867; Blake heirs to J. H. McGinnis, 1870. The town of Mount Hope was pioneered by Blake heirs and Brown, Warner and McGinnis families. Named for an early county school that had been called Mount Hope School.

Incorporated as Town of Mount Hope in 1895. Re-incorporated as City of Mount Hope, April 25, 1921, by Act of the Legislature.

Population, 1,849; located on the Dunloup headwaters plateau; elevation, 1,740 feet.

Headquarters of National Bureau of Mines.

Active bank: Mount Hope Banking Center.

City owns a new water processing plant and new 300,000 gallon storage tank and is rebuilding its sewage treatment plant; is smallest city in county with a slum clearance low rent housing project of 154 units. Has paid volunteer fire department.

Elections held biennially on the first Tuesday in May; officials take office June first; next election, May 3, 1988.

Mayor—Floyd Bonifacio.

Recorder—Kathryn Lancianese.

City Auditor—Larry Misiti.

Fire Chief—Myron C. Bryant.

Chief of Police—Billy Proskin.

City Attorney—John Shumate.

Postmaster—Gerald Godfrey.

Maintenance Superintendent—Earles Ray Gill.

Members of Council—Fred McLain, Jr.; Bill Adams; Jack Shumate; Larry Beverley; Sammy E. Pugh.

### Mullens—Wyoming County

Zip Code 25882

(Magisterial District: Slab Fork).

Incorporated as a Town on September 17, 1912, and operated under a charter issued by the Circuit Court of Wyoming County. Named for A. J. Mullins, who owned the land upon which the town is built, the incorporated name being spelled "Mullens" through inadvertence.

An Act of the Legislature granting a char-

ter to the City of Mullens was passed February 22, 1929.

Class III city; population, 2,752; elevation, 1,419 feet; volunteer fire department; elections for a mayor and four commissioners held every four years on the second Tuesday in June; officials take office July first; next election, June 12, 1990.

Hospital: Wyoming General Hospital. Active banks: People's Bank of Mullens, First Community Bank—Castle Rock. City swimming pool.

**Mayor**—Paul J. Clowers.

**Clerk-Treasurer**—Mervin C. Cook.

**Police Chief**—Charles W. Ross.

**Fire Chief**—Paul J. Clowers.

**Postmaster**—Linda Ingram.

**Members of Council**—Charles S. Stump, Jr.; William M. Lester; Willie C. Catron; David A. Runion.

### **Newburg—Preston County**

Zip Code 26410

(Magisterial District: Lyon).

Incorporated in 1868. So named presumably because a "new" town was being established on the Baltimore and Ohio railroad lines. Formerly known as "Stop 88," the location being 88 miles west of Cumberland, Maryland.

Population, 418; elevation, 1,230 feet; volunteer fire department; served by Mountaineer Ambulance Service and Newburg Water Works; elections held biennially on the first Tuesday in May; officials take office June first; next election, May 2, 1989.

**Mayor**—William L. Baylor.

**Recorder**—Joyce Bolyard.

**Fire Chief**—Gene King.

**Postmaster**—Sharon D. Isner.

**Members of Council**—Ivan Fortney; Robert Scites; William Remshaw; Jim Bolyard.

### **New Cumberland—Hancock County**

Zip Code 26047

(Magisterial Districts: Clay and Grant).

County seat. Laid out in 1839 by John Cuppy, but not incorporated until 1872. Formerly known as Cuppy Town and Ver-

non. Name changed to New Cumberland "out of deference to the wishes of the purchasers of land" at a lot sale conducted by John Cuppy.

Population, 1,752; elevation, 671 feet; 35-man volunteer fire department with four trucks, one full-time policeman and five part-time policemen; elections held biennially on the second Tuesday in May; officials take office July first; next election, May 9, 1989.

**Mayor**—Lawrence T. Andrews.

**City Clerk**—Gale S. Thomas.

**Fire Chief**—Richard Blackwell.

**Police Chief**—Kenneth R. Bartley, Sr.

**City Attorney**—William T. Fahey.

**City Judge**—A. James Boyles.

**Postmaster**—Maureen Kerr.

**Building Inspector**—Alan Pettit.

**Water/Sewage Clerk**—Nola Maxine Chamberlain.

**New Cumberland Planning Commission**—Donna Arbogast, Chairman.

**Emergency Services Director**—Robert Swearingen.

**Handicap Co-ordinator**—Jack Harris.

**Water/Sewerage Attorney**—Lawrence Manypenny.

**Police Committee Chairman**—Stanley Radeski.

**Members of Council**—Kenneth R. Bartley, Jr.; Alan Pettit; Donna Arbogast; Edith Long; Mary Kobily; Stanley Radeski.

Incorporated 1891 by special charter enacted by West Virginia Legislature prior to 1936. Charter on file in City Building, New Cumberland. Acts of the Legislature 1891, Chap. 48.

### **New Haven—Mason County**

Zip Code 25265

(Magisterial District: Graham).

Incorporated in 1935 by Circuit Court. Named for New Haven, Connecticut, the home city of the owners of the first coal mine opened at that place. Formerly known as New London.

Population, 1,723; elections held bien-

nially on the second Tuesday in May; officials take office July first; next election, May 10, 1988.

Active bank: Peoples Bank.

Mayor—Grayson Williamson.

City Attorney—Ron Stein.

Fire Chief—Greg Kaylor.

Water Manager—Richard T. Grinstead.

Postmaster—Tom Judge.

Members of Council—David Russell; Timothy Howard; Samuel Longnacre; Sarah Gibbs; Ronald Zerkle.

Charter on file in Mason County Courthouse, Point Pleasant, and Copies on file at Town Hall, New Haven.

### New Martinsville—Wetzel County

Zip Code 26155

(Magisterial District: Magnolia).

County seat. Originally chartered as Martinsville in 1838 by General Assembly of Virginia and name changed to New Martinsville about 1846. Named for Presley Martin, one of the first settlers, owners of the land upon which the city is located. Present charter by Acts of Legislature.

Class III city; population, 7,109; elevation, 630 feet; volunteer fire department; public city library; four city parks totaling 64 acres with two swimming pools; elections held biennially on the first Tuesday in May; next nonpartisan election, May 2, 1989.

Hospital: Wetzel County. Active banks: First National Bank, New Martinsville Bank, Steelton Financial Center, Wheeling National Bank (New Martinsville Division). Federal savings and loan associations: Doolin Federal Savings and Loan Association, Fed-One.

Mayor—Howard T. Jeffers.

Recorder-Treasurer—Faye R. Smith.

Chief of Police—Carl E. Kocher.

Street Commissioner—Aaron Harlan.

Fire Chief—Kent P. Longwell.

City Attorney—Michael S. Francis.

Water and Sewer Superintendent—W. David Rogers

Electric Utility Manager—William L. Drennen.

Postmaster—Joseph Cavanaugh.

Members of Council—Joseph Blake; Jack F. Starcher; Jean Fitzsimmons; Thomas E. Myslinsky; Richard P. Snyder; Phillip W. Stoneking.

Police Civil Service Commission—Dr. Don E. Earley; Lee Watkins; Eugene M. Hawkins.

City Airport Manager—Jack Bridgeman.

Planning Commission Chairman—Eugene T. Myslinsky.

Airport Authority—Jack Bridgeman, Chairman.

Parks and Recreation Director—John J. Idone.

### Nitro—Kanawha and Putnam Counties

Zip Code 25143

(Magisterial Districts: District III and Poca).

Incorporated in 1932 by Circuit Court. Name selected by the United States Government because of the establishment there during World War I of a large federal plant for the manufacture of explosives.

Class III city; population, 8,074; paid fire department; elections held every four years on the first Tuesday in June; officials take office July first; next election, June 7, 1988.

Active bank: National Bank of Commerce—Nitro.

Mayor—Arden Ashley.

Recorder-Treasurer—Joan McClanahan.

Chief of Police—Robert Cochran.

Fire Chief—(Vacancy).

City Attorney—Phillip Gaujot.

City Engineers—S & S Engineers; Dunn Engineers.

City Treasurer—Ralph Allison.

Postmaster—(Vacancy).

Members of Council—Rusty Casto; Mary Trout; Joe Savilla; Olaf Walker; Charles Miller; Jim Hutchinson.

Firemen's Civil Service Commission—Donald R. Mellert; William Harris; H. H. Collins.

Policemen's Civil Service Commission—

Charles Workman; Herb Fitzsimmons; Bob Evans.

Charter and copies on file at Secretary of State Office, Capitol Building, Charleston; City of Nitro; Kanawha County Courthouse and Putnam County Courthouse.

### Northfork—McDowell County

Zip Code 24868

(Magisterial District: North Elkin).

Incorporated in 1901. So named because of its location on the north fork of Elkhorn River at its junction with the south fork. Towns of Northfork and Clark were consolidated March 26, 1948.

Population, 1,056; elevation, approximately 1,700 feet; volunteer fire department; elections held biennially on first Tuesday in June; officials take office July first; next election, June 7, 1988.

Active bank: First Clark National Bank.

Mayor—Benny Capparelli.

Recorder—Joe Constantino.

Chief of Police—John T. Church.

Fire Chief—Benny Capparelli.

City Attorney—David G. Brumfield.

Postmaster—Margaret E. Beasley.

Members of Council—Donald Hughes; Weldon Wright; Nancy Tosti; George Paterson; William White.

### North Hills—Wood County

(P. O. Parkersburg)

Zip Code 26104

(Magisterial District: Parkersburg-William).

Incorporated February 15, 1979. Located about three miles north of Parkersburg on Route 68.

Population, 1,036, est.

Elections held biennially on the first Tuesday in May; officials take office July first; next election, May 3, 1988.

Mayor—Robert J. Brown.

Recorder—Trudy Alms.

Members of Council—Robert Eddy; Robert Richards; Pamela Hartough; Thomas Fitzgerald; Douglas Brown.

### Nutter Fort—Harrison County

(P. O. Clarksburg)

Zip Code 26301

(Magisterial District: Clark).

Incorporated in 1923 by Circuit Court and named for Thomas Nutter, who built and maintained an old Indian fort at that place.

Class III city; population, 2,078; volunteer fire department; elections held biennially on the second Tuesday in June; officials take office July first; next election, June 13, 1989.

Mayor—Jack Gorby, (D).

Recorder—Donald Webster.

Treasurer—Tammy Gwinn, (R).

Chief of Police—Richard E. Pratt.

Fire Chief—George Owens.

City Engineer—Bunie Harper.

Postmaster—James R. Smith.

Sanitary Board—Jack Gorby, Chairman; Orval Winters; Bunie Harper; Tammy Gwinn, Secretary.

Members of Council—Martha Davis, (D); Lewis Peters, (R); Tino Medina; Kenneth Haslebacher; Richard Morrison.

### Oak Hill—Fayette County

Zip Code 25901

(Magisterial District: Plateau).

Incorporated in 1905. So named on account of the location under a spreading white oak tree at nearby Hill Top, the first post office built in the community, the name being suggested by reason of the association of the oak tree with the fact that the town is located on a hill.

Class III city; population, 9,280; volunteer fire department; elections held every four years on the first Tuesday in June; officials take office July first; next election, June 4, 1991.

Hospital: Plateau Medical Center. Active banks: Merchants and Miners National Bank, New River Banking and Trust Company, Fayette County National Bank.

Mayor—Eugene G. Larrick, Jr..

City Manager—Thomas Oxley.

Clerk-Treasurer—Virginia Fox.

**Chief of Police**—James R. McCoy.

**Fire Chief**—Delbert Cordle.

**Attorney**—Pat R. Hamilton.

**Police Judge**—Wilbur Toney.

**Postmaster**—Edwin R. Heintzman.

**Members of Council**—Eugene G. Larrick, Jr.; Larry Harding; Barbara Hickman; E. Jack Woods; Russell Matthew; Johnny Ferri; Carl Riner.

**Police Civil Service Commission**—Dewey Collins; H. B. Dews; Wallace Bennett.

**Sanitary Board**—Eugene G. Larrick, Jr., Chairman; J. Walter Brown; Earl Rodes.

**Street Superintendent**—Roger Seay.

**Plant Operator**—Jack D. Pennington, Sr.

**Assistant**—Mark Via.

Incorporated 1925 by special charter enacted by West Virginia Legislature prior to 1936. Charter on file with City Manager; City Attorney and City Clerk's Office. Copies on file with Manager and Mayor. Acts of Legislature Chap. 8, 1925; Chap. 8A—Home Rule, Ward System.

### Oakvale—Mercer County

Zip Code 24739

(Magisterial District: East River).

Incorporated in 1907. Named for the magnificent oak trees growing in this valley. Formerly known as Frenchville, Virginia.

Population, 214; elevation, 1,712 feet; elections held biennially on the first Tuesday in June; officials take office July first; next election, June 6, 1989.

**Mayor**—O. Bee Boothe, (D).

**Recorder**—Mary Thomas, (D).

**Treasurer**—Mary Nelson, (D).

**Postmaster**—Mary Wall, (D).

**Members of Council**—Dorothy Copenhaver, (D); Jack Thomas, (D); Sue Asburn, (D); Tony Rose, (D); Mary Nelson, (D).

### Oceana—Wyoming County

Zip Code 24870

(Magisterial District: Oceana).

Originally settled in 1797 by John Cooke.

County seat of Wyoming County from 1850 to 1907. Incorporated in 1947 by Circuit Court.

Population, 2,500; elevation, 1,252 feet; volunteer fire department; elections held biennially on second Tuesday in June; officials take office July first; next election, June 14, 1988.

**Mayor**—Gerald L. Short.

**Recorder**—June Belcher.

**City Attorney**—Fred W. Lokant.

**Police Judge**—John Roach.

**Chief of Police**—J. R. Boles.

**Fire Chief**—Johnny A. Aliff.

**Postmaster**—Delmetia Carter.

**Members of Council**—Michael Brenick; Jesse Womack; Jim Pennington; W. F. Manning; Elmer Goodman.

Charter on file at Circuit Clerk's Office, Pineville.

### Osage—Monongalia County

Zip Code 26543

(Magisterial District: Cass).

Incorporated in 1958. Population, 285; elections held biennially on the first Tuesday in June; officials take office July first; next election, June 7, 1988.

**Mayor**—Leonzie Morris.

**Recorder**—Harold Gould.

**Chief of Police**—Robert Martin.

**Fire Chief**—Leonzie Morris.

**Postmaster**—Harry King.

**Members of Council**—Frank Solomon; Josephine Solomon; Christine Phillips; David Fox; James Luzader.

### Paden City—Tyler and Wetzel Counties

Zip Code 26159

(Magisterial Districts: Lincoln and Magnolia).

Incorporated in 1916 by Circuit Court and named for the family of Obediah Paden, an early settler.

Class III city; population, 3,621; volunteer fire department; elections held annually on

the first Thursday in June; officials take office July first; next election, June 2, 1988.

**Library:** Paden City Public Library.

**Mayor**—John H. Ice.

**Recorder-Treasurer**—Bernidene Culp.

**Secretary and Treasurer of Sanitary Board**—Peggy Nicholson.

**Chief of Police**—John Lyons.

**Fire Chief**—James S. Richmond, Jr.

**Water Superintendent**—Clifford Duke.

**City Attorney**—Earl Bowser.

**Postmaster**—John Webb.

**Members of Council**—John Staggers; Lawrence Eddy; Robert Cecil; Donald Estep; Kenneth Stewart; John Beaty; Keith Williamson; John Renner.

### **Parkersburg—Wood County**

Zip Code 26101

(Magisterial District: Parkersburg).

County seat. Originally chartered in 1820, and named for Alexander Parker, whose daughter, after his death, donated the land for the site of the courthouse and county building in Wood County. Formerly known as Newport. Name changed to Parkersburg in 1810. Location of DeSales Heights Visitation Academy, Parkersburg Community College, Ohio Valley College, Mountain State College. Incorporated by an act of the Legislature February 11, 1911.

Class II city; population, 39,967; elevation, 616 feet; paid fire department.

Under charter, adopted October 7, 1969, city adopted the Strong Mayor form of government. First general election held July 28, 1970. Elections held every four years; primary on first Tuesday after second Monday in October; general elections held on the first Tuesday after the first Monday in November; officials assume office on the first Monday in January of the year immediately following their election. Next general election, November 7, 1989.

**Hospitals:** Camden Clark Memorial, St. Joseph's. **Library:** Parkersburg and Wood County Public Library. **Active banks:** Commercial Banking & Trust Co., Community Bank of Parkersburg, Magnet Bank, Mountain State Bank, United National Bank, Union Central National Bank, Wood County

Bank, United Bank. **Industrial Loan Company:** Parkersburg Industrial Financing Corporation. **Federal Savings and Loan Associations:** Doolin Federal Savings and Loan Association, Traders Federal Savings and Loan Association.

**Mayor**—William P. A. Nicely, (R).

**City Clerk**—Connie Harper.

**Chief of Police**—Larry C. Gibson.

**Fire Chief**—Stephen E. Gainer.

**City Attorney**—James W. Simonton.

**Assistant City Attorney**—David M. Goldenberg.

**Municipal Judge**—C. Blaine Myers.

**Public Works Department**—Michael Taylor, Director.

**Development Department**—Toni Tiano, Director.

**Finance Department**—Deborah A. Parton, Director.

**Purchasing Department**—Virginia Cooper, Agent.

**Personnel Department**—James K. Todd, Director.

**City Engineer**—William L. Flesher, P. E.

**Planning Division**—W. Todd Leachman, Director.

**Housing Division**—John M. Ginocchi, Director.

**Community Improvement Division**—William S. Eaton, Director.

**Code Administration Division**—Richard Williams, Director.

**Sanitary Systems Maintenance**—Clarence Cox, Superintendent.

**Members of Council**—Dorsey Chevront. (D); Larry Godfrey, (D); Helen Albright, (R); James Ritchea, (D); Paul Beauchemin, (R); Rose Marie Snodgrass, (R); John Kelly, (R); Richard "Dick" Fox, (R); James Knapp, (R).

**Regional Health Department**—(Vacancy)

**Floodwall Superintendent**—John Jones.

**Firemen's Civil Service Commission**—Gregory Frazier; Judith K. Walker; Jeff Reed.

**Policemen's Civil Service Commission**—



Karen Leachman, President; J. C. Powell; Clair A. Snyder, Jr.

Charter and copies on file at City Clerk's Office.

### Parsons—Tucker County

Zip Code 26287

(Magisterial District: Black Fork).

County seat. Incorporated in 1893 and named for Ward Parsons, who owned the land upon which the town is built.

Here (Corrick's Ford Battlefield), on July 13, 1861, was fought one of the first land battles of the Civil War. General Robert S. Garnett, of the Confederate forces, was killed during the battle, the first officer to meet death during the Civil War.

Population, 1,937; elevation, 1,649 feet; volunteer fire department; elections held biennially on the first Tuesday in May; officials take office July first; next election, May 3, 1988.

Hospital: Tucker County. Active banks: First National Bank, Citizens National Bank.

Parsons Footwear; charcoal manufacturing; largest government nursery east of Mississippi.

Mayor—Jerry V. Dibacco.

Recorder—Thomas Klus.

Collector-Treasurer—Wanda Gail Blume.

Assistant Collector-Treasurer—Marlayne Nestor.

Chief of Police—Don Roy.

Fire Chief—Bernard Martin.

Members of Council—Jerry Parsons; John H. Wilson; Maxine Simmons; Charles W. Rosenau; Odford Gray; Delvin Burns.

Incorporated 1907 by special charter enacted by West Virginia Legislature prior to 1936. Charter on file at Mayor's Office. City Building, Parsons. Acts of the Legislature, 1907, p. 57.

### Paw Paw—Morgan County

Zip Code 25434

(Magisterial District: Cacapon).

Incorporated April 8, 1891. Name derived from the paw paw, a wild fruit which form-

erly grew in abundance throughout this section of the state.

Population, 644; elevation, 534 feet; elections held biennially on the first Tuesday in June; officials take office July first; next election, June 6, 1989.

Mayor—Helena G. Moser.

Recorder—Darlene E. Abe.

City Clerk—Joan E. Gordon.

Police Officer—Gary L. Clark.

Postmaster—Karen Crites.

Members of Council—Steven W. Abe; Ronald L. Cowgill; Wade L. Kerns; Edward Ridgeway; Gloria Thompson; Sherman Thompson.

Incorporated 1891 by Circuit Court of Morgan County. Charter and copies on file in Office of Circuit Clerk, Berkeley Springs.

### Pax—Fayette County

Zip Code 25904

(Magisterial District: Plateau).

Incorporated in 1920. Named for the stream, Pax Branch, which in turn was given the surname of hunters who early in the history of the community camped near the present location of the town.

Population, 274; elevation, 1,639 feet; volunteer fire department; elections held biennially on the second Tuesday in June; officials take office July first; next election, June 13, 1989.

Mayor—Charles G. Moore.

Recorder—Margaret A. Hunter.

Fire Chief—Michael Rutledge.

Members of Council—Alfred Humphrey; Anabel North; Beulah Frazier; Pearl Shorter; Ray Thompson.

### Pennsboro—Ritchie County

Zip Code 26415

(Magisterial District: Northeast).

Incorporated in 1885 as a town and incorporated as a city in 1915 by an Act of the Legislature. Named for a Baltimore surveyor named Penn, who made the first town plat. Location of "The Old Stone House," built about 1810, long a well known tavern in stage coach days.

The City owns a 374 acre City Park which has a 12 acre lake (Tracy) and a 10 acre reservoir.

Specialty industries include Champion Agate (marble factory) and the Pennsboro Glass featuring hand blown glass.

The town has a community built and owned gymnasium, a stadium, the C. R. "Pop" Sullivan municipal park which features a lighted outdoor basketball court, picnic area, shuffle board, children's playground and tennis court, and Industrial Park, a medical clinic housing a dentist, a physician and an osteopath.

Population, 1,700; elevation, 861 feet; volunteer fire department; elections held biennially on the first Tuesday in June, officials take office June 30; next election, June 6, 1989.

Active bank: Community Bank.

**Mayor**—Paul L. Villers.

**Clerk**—Mary Jane Allen.

**Assistant Clerk**—Ruth P. Villers.

**City Attorney**—Richard A. Hayhurst.

**Fire Chief**—Rick Wells.

**Municipal Judge**—Richard A. Hayhurst.

**Treasurer**—Rosalee S. Wilson.

**Chief of Police**—Jackie H. Norman.

**Postmaster**—Mary Belle Doll.

**Members of Council**—Rosalee S. Wilson; Marshall Doak; Kenneth K. McCullough; Denny Nelson.

### **Petersburg—Grant County**

Zip Code 26847

(Magisterial District: Milroy)

County seat. Not incorporated until 1910, but named about the year 1745 for a man named Peterson, who conducted the first general store in the county.

Class III city; population, 2,074; elevation, 984 feet; volunteer fire department; election held biennially on the first Tuesday after the first Monday in June; officials take office July first; next election, June 6, 1989.

Active banks: Grant County Bank, Potomac Valley Bank, Shenandoah Federal Savings & Loan Association. Hospital: Grant Memorial Hospital.

**Mayor**—Daniel W. Hope.

**Recorder**—Edna M. Harman.

**Treasurer**—Lori Crites.

**City Clerk**—Sheila VanMeter.

**Police Judge**—Flora Jean Kisamore.

**Police Chief**—John Leatherman.

**Fire Chief**—Kenneth Crites.

**Postmaster**—Joe Jertsell.

**Members of Council**—Albert Alt; Arlen Arnold; Billy Dodd; Otis Sites; Roger Lewis.

### **Peterstown—Monroe County**

Zip Code 24963

(Magisterial District: Red Sulphur).

Incorporated in 1892 by Circuit Court and named for Christian Peters, Revolutionary soldier, who settled nearby and founded the town shortly after the Revolutionary War.

Population, 648; elevation, 1,612 feet; volunteer fire and rescue squad; elections held every four years on the first Tuesday in June; officials take office July first; next election, June 6, 1989.

Active bank: First National Bank.

**Mayor**—C. W. (Bill) Francis.

**Recorder**—Betty Noble.

**Clerk-Treasurer**—Melissa Harless.

**Fire Chief**—Thomas Francis.

**City Attorney**—Debra Dalton.

**Postmaster**—David Conley.

**Members of Council**—Clifton Dunn; Harold Pack; Hampton Witt; Paul Jones; John C. Terry.

### **Philippi—Barbour County**

Zip Code 26416

(Magisterial Districts: West and North).

County seat. Originally chartered in 1844 and named for Phillip Pendleton Barbour, Associate Justice of the Supreme Court of the United States, 1836-1841. Incorporated by Act of the Legislature, February 22, 1905, Chapter 13; amended by Chapter 7, 1907 Acts; amended 1909 Acts, by Chapter 11; amended by 1915 Acts and again amended by 1923 Acts, Chapter 71, Section 2. Here

was fought the first land battle of the Civil War, the Federal troops on June 3, 1861, commanded by General B. F. Kelley, surprising and routing the Confederate forces under Colonel George A. Porterfield. Location of Alderson-Broadbudd College.

Class III city; population, 3,700; elevation, 1,311 feet; volunteer fire department; elections held every four years on the third Tuesday in May; elections non-partisan; officials take office July first; next election, May 17, 1988.

Hospitals: Broadbudd Hospital, Myers' Clinic. Active banks: First National Bank, Barbour County Bank, Mountain State Federal.

**Mayor**—Donald B. Baughman.

**City Manager**—Joseph Mattaliano.

**Chief of Police**—Rodney Snider.

**Street Commissioner**—Robert Shaffer.

**Fire Chief**—Lars Byrne.

**Postmaster**—Francis Scott.

**Members of Council**—Jackie Haddix; De-Immer C. Nestor; Carl Lang; Thomas Poling; Don Frey.

**City Solicitor**—Law Office of James Ware.

**Director of Public Works**—Michael R. Scott.

**Charter on file at City Clerk's Office,** Philippi.

### **Piedmont—Mineral County**

Zip Code 26750

(Magisterial District: Piedmont).

Originally chartered in 1856. So named because of its location at the foot of the mountain. Allegheny Front, which is known to travelers on the Baltimore and Ohio Railroad as "the seventeen mile grade."

Population, 1,491; elevation, 871 feet; volunteer fire department; elections held biennially on the second Monday in May; officials take office June first; next election, May 8, 1989.

Active bank: First National. Public library.

**Mayor**—William Hood.

**Clerk**—Betty Jo Fazenbaker.

**Postmaster**—Don Chaney.

**Fire Chief**—Robert Hamilton.

**Chief of Police**—Dennis C. Cessare.

**Members of Council**—Michael Racco; Romana Bartlett; John Amoroso; Ernest Westfall; Eleanor McRobie.

### **Pine Grove—Wetzel County**

Zip Code 26419

(Magisterial District: Grant).

Incorporated in 1907 by Circuit Court. So named on account of the location there at the time of a large pine thicket.

Population, 1,140; elevation, 713 feet; volunteer fire department; nonpartisan elections held biennially on the first Tuesday in May; officials take office July first; next election, May 2, 1989.

**Mayor**—Helen L. Earley.

**Recorder**—Margaret Wright.

**Chief of Police**—James W. Brown.

**Fire Chief**—Harold Willoughby.

**City Attorney**—Gary Rymer.

**Postmaster**—Joseph Tipper.

**Members of Council**—Genova Robinson; Robert Beck; Donald Kinkade; Jerry White; Harold Willoughby.

### **Pineville—Wyoming County**

Zip Code 24874

(Magisterial District: Center).

County seat. Incorporated in 1907. Home Rule. So named on account of the location at the original site, when selected, of a black or pitch pine second growth forest.

Population, 1,140; elevation, 1,323 feet; volunteer fire department; municipally owned water system; elections held biennially on the first Tuesday in May; officials take office July first; next election, May 3, 1988.

Active banks: First Community Bank-Castle Rock, Pineville Branch of The Bank of Oceana; Pineville Branch of the Peoples Bank of Mullens.

**Mayor**—Gene Taylor.

**Recorder-Treasurer**—Nancy L. Broom.

**Chief of Police**—Jim Bolt.

**Assistant Chief of Police**—Randall Aliff.

**City Attorney**—Paul R. Goode, Jr.

**Fire Chief**—Jack Lambert.

**Postmaster**—Cassie M. Stewart.

**Members of Council**—David Sizemore; Robert D. Bailey III; James Goode; Robert McKinney; Tony Wohner.

### **Poca—Putnam County**

Zip Code 25159

(Magisterial District: Poca).

Incorporated February, 1958. Population, 1,118.

Elections held biennially on the first Tuesday in June; officials take office July first; next election, June 6, 1989.

**Mayor**—Larus D. Casto.

**Recorder**—Veronica Dale Parkins.

**Police Chief**—L. L. Crites.

**Fire Chief**—James Scarberry.

**Postmaster**—Carl R. Bailey.

**Park Board President**—Patrick Hill.

**Sanitary Board**—Larus D. Casto; Thomas Martin; Dana Gibeaut; Barbara Spears, Secretary.

**Members of Council**—James Fisher; Patrick Hill; Arnold Stevens; Brady Paxton; Kermit Ball.

**Librarian**—Betty Hamilton.

### **Point Pleasant—Mason County**

Zip Code 25550

(Magisterial District: Lewis).

County seat. Originally chartered in 1794 and incorporated 1833. Named after Camp Point Pleasant, established there by General Andrew Lewis at the time of his famous battle with the Indians in 1774. Built on the site of the bloodiest battle ever fought between the Indians and white settlers—the Battle of Point Pleasant, October 10, 1774, the chief event of Dunmore's War, a forerunner of the American Revolution. Location of Tu-endie-wei State Park. Burial place of Cornstalk, Indian Chieftain, and Ann Bailey, celebrated in annals of the border.

Class III city; population, 5,682; elevation, 569 feet; volunteer fire department; elections held quadrennially on the third Saturday in May; officials take office July first; next election, May 18, 1991.

**Library**: Mason County. **City Parks**: Krodell Park and Harmon Park. **Active banks**: Citizens National, Peoples Bank. **Savings and loan association**: Point Pleasant Savings and Loan. **Hospital**: Pleasant Valley.

**Mayor**—Russell V. Holland, (R).

**Treasurer/Clerk**—Etta M. Gheen, (R).

**Chief of Police**—James F. Gaskins, (R).

**City Attorney**—Carroll Casto, (R).

**Street Commissioner**—Clarence Chapman, (R).

**Fire Chief**—Jimmie L. Wood, (R).

**Building Inspector**—Harry Rhodes, (R).

**Members of Council**—Rick Handley, (D); Dave Reynolds, (R); Ronald White, (R); Leonard Riffle, (R); Charles Garland, (R); Steve Lovell, (R); Timothy Scarberry, (R); Michael Dunlap, (D); Sadie Bailes, (R); Carol Jones, (D).

**City Housing Authority**—Jim Capehart, Chairman; Steve Lovell; John Caudill; Jack Roach; Ed Cotton.

Incorporated by special charter enacted by West Virginia Legislature prior to 1936. Charter on file at City Building, Point Pleasant. Acts of the Legislature, Chapter 19, Senate Bill 311.

### **Pratt—Kanawha County**

Zip Code 25162

(Magisterial District: District I).

Incorporated in 1905. Name derived from the family name of Charles K. Pratt of New York, whose company acquired vast timber and coal holdings at that place about the year 1899, and later developed the Paint Creek section.

Population, 821; volunteer fire department; elections held biennially on the second Tuesday in June; officials take office first Thursday in July; next election, June 13, 1989.

**Mayor**—George W. Pack.

**Recorder**—Stephen J. Hopkins.

**Fire Chief**—Charles Veazey.

**Postmaster**—Martha Oliver.

**Members of Council**—Joseph Veazey; Charlotte Calhoun; Joe Berry; Charles Filbin, Jr.; Chester Spelock.

### Princeton—Mercer County

Zip Code 24740

(Magisterial District: East River).

County Seat. Incorporated February 20, 1909. Named for Princeton, New Jersey, where in the battle of 1777, during the Revolutionary War, General Hugh Mercer, Fredericksburg (Virginia) apothecary, was killed.

Class III city; population, 7,538; elevation, 2,449 feet; paid fire department; elections held biennially on the first Tuesday in June; officials take office July first; next election, June 6, 1989.

Home of the annual Princeton Town Fair, held the first week in June and including carnivals, arts and crafts, 10 kilometer run and sports tournaments.

Hospitals: Princeton Community Hospital, Southern Hills Regional Rehabilitation Hospital. Library: Princeton Municipal Library. Active banks: Mercer County Bank, First Community Bank-Princeton, First Federal Savings & Loan, First National Bank of Bluefield-Princeton branch.

**Mayor**—James L. Cannon.

**Clerk**—(Vacancy).

**City Manager**—Gary F. Christie.

**Chief of Police**—M. O. Thorne.

**City Attorney**—W. Robert Carr.

**Fire Chief**—John M. Hyatt.

**Street Superintendent**—Wayne C. Shumate.

**Members of Council**—Paul McManaway; Jerry L. Flanagan; Judy Joyce; Howard Kessinger; Dana R. Mathena; Earlie Moon.

**Sanitary Board**—Gary F. Christie, Chairman; L. E. Joyce; Oswald Reed.

**Firemen's Civil Service Commission**—Edward V. Horton; Everette Riner; Jack French.

**Policemen's Civil Service Commission**—G. V. Seaver IV; J. B. Conely; (Vacancy).

### Pullman—Ritchie County

Zip Code 26421

(Magisterial District: Union).

Incorporated in 1901. Named for George M. Pullman, of Chicago, famous as the manufacturer of pullmans, then commonly known as "palace cars."

Population, 196; elevation, 844 feet; volunteer fire department; elections held biennially on the first Tuesday in June; officials take office July first; next election, June 6, 1989.

**Mayor**—Clyde McCoy.

**Recorder**—Annie Langford.

**Postmaster**—V. Wilmetta (Keith) Pickford.

**Members of Council**—Harvey McCloy; Dean Ayers; Dale Iams; Stanley Morrison; Jame Gawthorp; Kathlene Goff.

### Quinwood—Greenbrier County

Zip Code 25981

(Magisterial District: Meadow Bluff).

Laid out in 1921, but not incorporated until 1947. Named for Quin Morton and Walter Wood, formerly prominent coal operators in this section of the state.

Population, 460; elevation, 3,013 feet; volunteer fire department and ambulance service; community library; elections held biennially on the first Tuesday in June; officials take office July first; next election, June 6, 1989.

**Mayor**—Thomas R. Davis.

**Recorder**—Peggy Fox.

**Members of Council**—Anna Davis; Bernard Dale Hall; Howard A. Fox, Jr.; Walter Martin; Donald Ellison.

**Police Chief**—Billy C. McMillion.

**Postmaster**—Lodema Ingram.

### Rainelle—Greenbrier County

Zip Code 25962

(Magisterial District: Meadow Bluff).

Located at junction of Routes U. S. 60 and W. Va. 20. Originally chartered April 13, 1913, by Circuit Court. Named for Thomas W. and John Raine, then prominent lumber manufacturers of this section of the state.

Consolidated with town of East Rainelle on July 1, 1969, and now operating under charter granted to East Rainelle by Circuit Court in 1921. From 1910 to 1970 home of the largest hardwood sawmill in the world.

Population, 1,983; elevation, 2,425 feet; volunteer fire department; elections held biennially on the first Tuesday in May; officials take office July first; next election, May 2, 1989.

Active banks: The Western Greenbrier Bank; First State Bank & Trust.

**Mayor**—John A. Hill.

**Recorder**—W. H. (Rip) Johnson.

**Chief of Police**—Arnold Spitzer.

**Fire Chief**—George Brooks.

**Postmaster**—Jim Cox.

**Members of Council**—Eugene W. Walker; Dennis Gwinn; Gary McClanahan; Darrell Sanford; Mont Simms.

**Charter and copies on file at Circuit Court, Lewisburg.**

### **Ranson—Jefferson County**

Zip Code 25438

(Magisterial District: Charles Town).

Incorporated in 1910 and named for the members of the Ranson family, who owned the land upon which the town was built.

Class III city; population, 3,000; elections held biennially on the first Tuesday in June; officials take office July first; next election, June 7, 1988.

Active bank: Blakeley Bank and Trust Company. Hospital: Jefferson Memorial.

**Mayor**—Dave Hamill.

**City Recorder**—Charles A. Slusher.

**City Treasurer**—Mary I. Baker.

**City Administrator**—Dawn Blackstock.

**Acting Chief of Police**—Capt. Perry M. Ballenger.

**City Attorney**—April Dowler.

**City Health Officer**—Earl D. Allara, M.D.

**Postmaster**—James E. Gore.

**Members of Council**—C. D. Mercer; Ernest F. Breeden; James E. Watson III; Robert L. Carey; David L. Cheshire.

**Police Judge**—Christopher Wilkes.

**Policemen's Civil Service Commission**—Rev. William Reed; Thomas Sowers; Marty Lancaster.

**Planning Commission**—Paula Coomler; Pete Breeden; Larry Wilt; Larry Willingham.

### **Ravenswood—Jackson County**

Zip Code 26164

(Magisterial District: Ravenswood).

Originally chartered in 1852. Named after Allan, Lord of Ravenswood, in Sir Walter Scott's "The Bride of Lammermoor."

Class III city; population, 4,126; elevation, 586 feet; volunteer fire department; elections held biennially on the first Tuesday in May; officials take office July first; next election, May 2, 1989.

Library: Branch of Jackson County Library. Active bank: Jackson County Bank. Building and loan associations: First Federal Savings and Loan Association, Farmer's Federal Savings and Loan Association.

**Mayor**—Albert Workman.

**Recorder**—Jean Head.

**Clerk**—Joan Turner.

**Chief of Police**—Edward Speece, (R).

**Fire Chief**—Earl Wolfe.

**City Attorney**—Joseph C. Hash, Jr., (R).

**Police Judge**—David Karr, (D).

**Postmaster**—Stephen J. Moore.

**Members of Council**—John Alderson; Gary Lawson; Wilcie Skaggs; Becky Pyatt; Pete O'Dell.

**Incorporated 1852 by State of Virginia prior to formation of West Virginia. Charter and copies on file at Office of City Clerk, Ravenswood.**

### **Reedsville—Preston County**

Zip Code 26547

(Magisterial District: Valley).

Incorporated in 1906 and named for James Reed, of Monongalia County, formerly of Berkeley County, owner of the land upon which the larger part of the town is laid out.

Population, 564; elections held biennially on the first Tuesday in May; officials take office July first; next election, May 2, 1989.

**Mayor**—Robert Burk.

**Recorder**—Bernice L. Carlsen.

**Fire Chief**—Allen Dunaway.

**Postmaster**—Genevieve Holmes.

**Members of Council**—Robert Watson; Scott Graham; Robert Stone; James Wagner; Jacqueline Turner.

### Reedy—Roane County

Zip Code 25270

(Magisterial District: Reedy).

Incorporated February 28, 1894. Named for Reedy Creek, which in turn was named by William Beauchamp, first settler, because of the numerous reeds that grew on the stream at that time. Formerly known as Three Forks of Reedy. First post office in Roane County, January 4, 1853.

Population, 338; elevation, 676 feet; elections held quadrennially on the second Tuesday in June; officials take office July first; next election, June 11, 1991.

**Mayor**—Paul Hall.

**Recorder-Treasurer**—Garnette Camp.

**Fire Chief**—William A. Roberts.

**Members of Council**—Jane Ellen Knowlton; Gladys Healey; Alvin Moore; Glenn Starcher; Donna Pitts.

### Rhodell—Raleigh County

Zip Code 25915

(Magisterial District: Slab Fork).

Laid out in 1907, but not incorporated until 1937 by Circuit Court. Named for I. J. Rhodes, one of the founders. Formerly known as Rhodesdale.

Population, 472; elections held biennially on the second Tuesday in June; officials take office July first; next election, June 13, 1989.

**Mayor**—Cline Ritchie.

**Recorder**—Pamela Wood.

**Chief of Police**—Gary Stowers.

**Members of Council**—Flora Wyco; Sherry

Blankenship; Della Mae Smith; Paul Cox; Drema Cox.

Charter and copies on file at Raleigh County Courthouse.

### Richwood—Nicholas County

Zip Code 26261

(Magisterial District: Beaver).

Incorporated November 13, 1901, by Circuit Court. Named because of the wealth of natural resources surrounding the town site.

Class III city; population, 3,568; elevation, 2,193 feet; volunteer fire department; elections held every four years on the second Tuesday in June; officials take office July first; next election, June 14, 1988.

Hospital: Sacred Heart. Groves Clinic and Nicholas County Health Care Center are also located here. Public library. Active banks: Cherry River National Bank, Peoples Bank.

**Mayor**—Hyer Sutton.

**Recorder**—John David Hicks.

**Clerk**—Dixie Cornell.

**Treasurer**—Verina Haga.

**Police Judge**—Danny Smith.

**Chief of Police**—William B. Ward.

**Superintendent of Streets & Sanitation**—Roy Martin.

**Fire Chief**—Edward Buck.

**Librarian**—Linda Lindsey.

**City Health Officer**—Clemente Diaz, M.D.

**Superintendent of Water & Sewage**—Henry Scarber.

**Acting Postmaster**—Rich Domas.

**Members of Council**—John Greer; Gary Hewitt; Noble James; Clyde O'Dell; Geraldine Juergens; Kathryn Erkman; Marvin King; Donnie Persinger.

### Ridgeley—Mineral County

Zip Code 26753

(Magisterial District: Frankfort).

Incorporated November 28, 1914, by Circuit Court. Named for the former owners of the land upon which the town is laid out. Formerly known as St. Clairsville.

Population, 994; volunteer fire department; elections held biennially on the first Tuesday in June; officials take office July first; next election, June 6, 1989.

**Mayor**—Charles H. Fryer, (D).

**Recorder-Treasurer**—Joni Lynn Dail-leboust, (R).

**Chief of Police**—Eugene R. Wright, Jr., (D).

**Fire Chief**—William Lindsay, (D).

**Civil Defense Director**—Joseph Faller.

**Postmaster**—Robert Nasser.

**Members of Council**—Betty J. McFadden; Robert K. Baker; Michael J. Lantz, Sr.; Maynard King; Blaine Snyder.

### Ripley—Jackson County

Zip Code 25271

(Magisterial District: Ripley).

County seat. Originally chartered in 1832 and named in honor of Harry Ripley, who was drowned in Big Mill Creek in 1830.

Class III city; population, 3,464; elevation, 615 feet; volunteer fire department; elections held biennially on the first Tuesday in June; officials take office July first; next election, June 6, 1989.

Library: Jackson County, Branch of Alpha Regional Library. Clinics: Kessel Emergency; Mental Health Clinic. Hospital: Jackson General Hospital. Active banks: Bank of Ripley, First National Bank. Savings and Loan Associations: National Farm Loan Association, Farmers Federal Savings & Loan.

**Mayor**—Ralph E. Nuckles.

**Recorder**—Willa McGinley.

**Treasurer-Clerk**—Elsa L. Morris.

**Chief of Police**—Rowland C. Carper.

**Fire Chief**—John W. Landfried.

**Building Inspector**—Johnny Calhoun.

**City Attorney**—T. Owen Wilkins.

**Postmaster**—Edward Landfried.

**Members of Council**—Earnest L. Buck; Archie Kelly; Rodney K. Reynolds; Carolyn Skeen; Eugene Straley.

### Rivesville—Marion County

Zip Code 26588

(Formerly Milford)

(Magisterial District: Paw Paw).

Established in 1837, but not incorporated until April 22, 1875, by Circuit Court. Named in honor of William Cabell Rives, a Virginian of great prominence at that time, later United States Senator from the state.

Population, 2,520, est.; elevation, 881 feet; volunteer fire department; elections held biennially on the first Tuesday in June; officials take office July first; next election, June 6, 1989.

**Mayor**—Richard D. Valentine.

**Recorder**—Steve Egress.

**Treasurer**—James Hershman.

**Chief of Police**—Warren Sloan.

**Fire Chief**—Edward Smith.

**City Attorney**—James Sago.

**Postmaster**—Ernie Biddle.

**Water Clerk**—Amy M. Stewart.

**Members of Council**—Ruby A. Corwin; Leroy Tucker; Charles Jimmie; James A. Hershman; Norman Pickstone.

### Romney—Hampshire County

Zip Code 26757

(Magisterial District: Romney).

County seat. \*Claimed to be the oldest town in the State. Chartered in 1762 by State of Virginia. Established at the site of Fort Pearsoll, built in 1756 for defense against the Indians. Named by Lord Fairfax for the town of Romney, one of the Cinque Ports in Southern England. Location of West Virginia School for the Deaf and Blind.

Class III city; population, 2,091; elevation, 731 feet; volunteer fire department; elections held annually on the second Tuesday in June; officials take office July first; next election, June 14, 1988.

Library: Hampshire County Public Library. Active banks: Bank of Romney, First National Bank. Hospital: Hampshire Memorial. Industry: Shoe factory, Hampshire Manufacturing.

**Mayor**—Larry S. Miller, (D).



**Recorder**—Rebecca L. Fuller.  
**Treasurer**—Helen B. Hines, (D).  
**Chief of Police**—James L. Dean.  
**Fire Chief**—Garrett Parsons.  
**Street Commissioner**—Kenneth E. Voit, (D).  
**Water Commissioner**—Ray Hershey, (D).  
**Ordinance Commissioner**—Arthur Hockman.  
**Sanitation Commissioner**—Robert N. Shilling.  
**Finance Commissioner**—Iliff K. Maphis.  
**Building Commissioner**—Robert N. Shilling.  
**Postmaster**—Kenneth E. Ayers.  
**Members of Council**—Ray Hershey, (D); Kenneth Voit, (D); Arthur Hockman, (D); Iliff K. Maphis; Robert N. Shilling.

**Incorporated 1762 by State of Virginia prior to formation of West Virginia. Charter on file in Henning Statutes, Richmond, Virginia.**

\*Governor of Virginia signed charters for Romney and Mecklenburg (Shepherdstown) December 23, 1762.

### **Ronceverte—Greenbrier County**

Zip Code 24970

(Magisterial District: Fort Spring).

Incorporated in 1882. Name derived from the French for Greenbrier, i.e., Ronce, brier; verte, green.

During the Civil War, saltpeter was manufactured by the Confederate forces in Organ Cave, a natural cave located three miles south.

Population, 2,381; elevation, 1,667 feet; volunteer fire department; elections held annually on the second Tuesday in June; officials take office July first; next election, June 14, 1988.

Hospital: Humana, Inc., Greenbrier Valley. Active banks: First National, Seneca National Bank.

**Mayor**—Joseph Hobbs.

**City Clerk**—Pamela L. Miller.

**City Attorney**—Patty Cole.

**Chief of Police**—William C. Rose.

**Street Commissioner**—Joseph Hobbs.

**Fire Chief**—J. Thomas Morgan.

**Water Plant Superintendent**—Michael K. Dawson.

**Sewage Treatment Plant Superintendent**—Charles J. Madarasz.

**City Engineer**—Robert Canova.

**Street Department Supervisor**—Marvin R. Zimmerman, Jr.

**Postmaster**—Thomas W. Phillips.

**Board of Commissioners**—Fred Brack-enrich; L. Lindy Hodges; Joseph Hobbs.

### **Rowlesburg—Preston County**

Zip Code 26425

(Magisterial Districts: Portland, Reno and Union).

Originally chartered in 1858 by State of Virginia. Named for James Rowles, engineer, who, about 1850, was in charge of the survey of the Baltimore and Ohio Railroad in that section of the State.

Population, 966; elevation, 1,441 feet; volunteer fire department; elections held biennially on the first Tuesday in June; officials take office July first; next election, June 6, 1989.

Active bank: Peoples National Bank.

**Mayor**—Robert D. Cline.

**Recorder-Treasurer**—Maryellen M. Wiles.

**Chief of Police**—David Buckingham.

**Fire Chief**—Robert Goff, Jr.

**City Attorney**—Sheila Kae Williams.

**Park Commissioner**—Ronald J. Sines.

**Postmaster**—F. Margaret Schollar.

**Members of Council**—Truman Spiker; Eugene Wilt; Charles D. Wiles; Robert Goff, Jr.; Robert Morell.

**Library Board of Directors**—Helen Jane Cline, Chairman; E. Rosemary Martin, Treasurer; Gladys Bruno, Secretary; Mary Elizabeth Jacobson, Member at large.

Charter and copies on file at Town Hall, Rowlesburg.

**Rupert—Greenbrier County**

Zip Code 25984

**(Magisterial District: Western District).**

One of the older settlements in Greenbrier County. Founded by and named for Dr. Cyrus A. Rupert. Incorporated December 31, 1945.

Population, 1,276; elections held biennially on the first Tuesday in June; next election, June 6, 1989.

**Mayor**—Charles W. Mundy, (D).**Clerk**—Carol A. Nutter.**Recorder**—Raymonda Rotondo, (R).**Fire Chief**—Dalton Elmore, (D).

**Members of Council**—Barbara Nickell, (D); Rita Bostic, (D); Jack Jones, (D); Mike Remley, (D); Emory Ballengee, (D).

**St. Albans—Kanawha County**

Zip Code 25177

**(Magisterial District: District III).**

Laid out in 1816. Originally known as Philippi, after Philip Thompson, an early settler, the name afterwards being changed to Coalsmouth from its location at mouth of Coal River. Incorporated as Kanawha City in 1868. Name changed to St. Albans in 1871, that name being suggested by a man named Parsons, a member of the town Council, after his home town of St. Albans, Vermont.

The downtown Main Street has been converted to Olde Main Plaza (a Pedestrian Mall) with small shops.

Class II city; population, 12,402; elevation, 596 feet; paid fire department; elections held first Tuesday in June every four years; officials take office July first; next primary election, April 11, 1989; next general election, June 6, 1989.

Active banks: Bank of St. Albans, Citizens National Bank, Magnet Bank.

City under Charter with two parties—Citizens and Peoples, non-political.

**Mayor**—A. (Eddie) Bassitt.**Mayor's Secretary**—Sylvia I. Sherrod.**Mayor's Receptionist**—Rosemary Zerкле.**City Clerk-Treasurer**—C. G. Hill.**Deputy City Clerk**—Barbara Whittington.**Chief of Police**—Richard E. Yost.**Fire Chief**—Joseph L. French.**Police Judge**—Charles W. Covert.**City Attorney**—Gary A. King.**City Engineer**—Harvey R. Chapman.**City Health Officer**—Rodger W. Harshbarger, M.D.**Manager**—Donald F. Cheek.**Building Official**—Thomas A. Huffman.

**Members of Council**—Robert C. Barnette; G. Darrell Harless; Larry B. Lawson; Glenn R. Dunlap; Jay Miles; James O. Turner; Larry A. Williams; L. Jack Gessell; Lester H. Reed; Roberta Hays; Q. Pete Webb; Patty C. Chandler.

**Parks and Recreation Director**—Don Cheek.**Housing Authority**—Nancy Clendenen.

**Municipal Utility Commission**—A. (Eddie) Bassitt, Chairman; Margot G. Barnette, Executive Secretary; Jerry C. Cogar; L. C. Byrnside; James R. Randall; Frank R. Orlando.

**Firemen's Civil Service Commission**—John A. Browder; John L. Thompson; Noble D. Maddox.

**Policemen's Civil Service Commission**—Guy J. Cottrell, Jr., Chairman; Paul C. Bog-gess, Jr.; Bryan E. Smithers.

**Public Works Director/Street Commissioner**—Franklin D. Russell.

**Municipal Utility Coordinator**—Grover Moore.

**Senior Services Director**—Marge A. Gerichten.

**St. Marys—Pleasants County**

Zip Code 26170

**(Magisterial District: Washington).**

County seat. Originally chartered in 1815. Named in 1849 by its founder, Alexander H. Creel, in honor of the Virgin Mary, who according to legend appeared to him in a vision one night as the steamer upon which he was traveling on the Ohio River was passing the point where he afterwards established the town.

Class III city; population, 2,219; elevation, 628 feet; volunteer fire department; volun-

teer emergency squad; next primary election, May 10, 1989; next general election, June 7, 1989.

Hospital: Colin Anderson Center. Library: The Pleasants County Public Library. Active banks: First National Bank, First National Bank Plaza, Pleasants County Bank, Magnet Bank.

**Mayor**—Arthur G. Olds.

**City Manager**—Rayburn D. Ballard.

**Recorder-Treasurer**—Linda Wilson.

**Chief of Police**—Dallas E. Flowers.

**Patrolmen**—Decker Moody; Wayne Elam; Dewayne Coplin.

**Fire Chief**—Goff Carpenter.

**City Attorney**—Keith White.

**Postmaster**—(Vacancy).

**Members of Council**—Steve Knight; R. C. Johnson; Paul E. Dutton; Richard McCullough; Arthur L. Mosely, Jr.; C. A. Hendricks.

**Municipal Police Judge**—William Butterfield.

### Salem—Harrison County

Zip Code 26426

(Magisterial District: Tenmile).

Incorporated in 1794. Originally named New Salem because the settlers who established the town came in a body from Salem, New Jersey, arriving in the spring of 1792.

The first civilized habitation on the land now occupied by the City of Salem was a hunter's camp established in 1785 by Nicholas Carpenter, who used it for a hunting and trapping center. He also used it as a crude hotel for himself and his men who drove cattle from Clarksburg to the Ohio River at Marietta which was the nearest market.

Samuel Fitz Randolph purchased the property on which the village was founded in 1790. Randolph had started with a caravan of pioneer settlers from Salem, New Jersey, who crossed the mountains in 1789 and made their first stop at Woodbridgetown, Pennsylvania. Randolph, a number of Davises, some Maxsons, and others came on to what is now Salem, after a two and one-half year trek from the sea coast.

Salem was the first settlement of Seventh Day Baptists west of the mountains. It is now the home of Salem College, founded in 1888, and the Industrial Home for Youth, established in 1898. Glass has been a major industry. It is the birthplace of United States Senator Jennings Randolph and the great writer, Granville Davison Hall, author of *Daughter of the Elm*. The *Rendering of Virginia*, and many other historical books.

Location of the Annual Applebutter Harvest Festival held the second weekend in October, featuring crafts, foods, street square dancing, cloggers, country and western music, gospel music, Blue Ribbon Applebutter contest and Blue Ribbon Apple pie contest. The theme for the festival is "Turn of the Century."

Class III city; population, 2,706; elevation, 1,047 feet; volunteer fire department; elections held biennially on the first Tuesday in June, next election, June 6, 1989.

Active banks: First National Bank of Salem; First National Bank of West Union, Salem Branch.

**Mayor**—H. Richard Fox.

**Recorder**—Anna Belle Richards.

**Police Judge**—J. D. Davis, Jr.

**Fire Chief**—Richard Todd.

**Chief of Police**—John Folsom.

**Postmaster**—Mike Bailey.

**Members of Council**—Lewis Golden; Donna Stewart; Jeffrey Luzader; Florence Hunt; David Fisher; William Price.

Incorporated 1905 by special charter enacted by West Virginia Legislature prior to 1936. Charter and copies on file at Recorder's Office, Salem.

### Sand Fork—Gilmer County

(Layopolis)

Zip Code 26430

(Magisterial District: Glenville).

Incorporated in 1903 as Layopolis, after William R. Lay, an employee of the Eureka Pipe Line Company, operating at that time in the oil fields of Gilmer County. The post office was named Sand Fork after the creek on which the town is located, which derived its name because of the numerous sand bars found in early times along the course of the

stream. The town name was changed to Sand Fork as the result of an election in June, 1983.

Population, 280; elevation, approximately 720 feet; elections held every four years on the first Tuesday in May; officials take office July first; next election, May 2, 1989.

**Mayor**—Carl R. Carr, (R).

**Recorder-Treasurer**—Sue Tomey.

**Postmaster**—Katherine Triplett.

**Members of Council**—William Foster; Lorraine Marshall; Lewis Edwards; Hoy McHenry; Harold Lowther.

### Shepherdstown—Jefferson County

Zip Code 25443

(Magisterial District: Shepherdstown).

\*Claimed to be oldest town in State, presumably being settled between 1730 and 1734, although first settlers probably arrived here as early as 1719. Originally chartered in 1762 as Mecklenburg. Name changed to Shepherd's Town in 1798 after Thomas Shepherd, founder of the town, and again changed to Shepherdstown in 1867. First newspaper in state, "Potowmac Guardian and Berkeley Advertiser," published here in November, 1790, by Nathaniel Willis. Here in 1787 James Rumsey, inventor, conducted the first public exhibition of his steamboat, and a monument to his memory has been erected by the State. Location of Shepherd College.

Population, 1,976; elevation, 405 feet; volunteer fire department; elections held biennially on the first Tuesday in June; officials take office July first; next election, June 7, 1988.

Active bank: Jefferson Security Bank. Library: Public.

**Mayor**—Audrey S. Egle, (D).

**Recorder**—James A. Schmitt.

**Clerk-Treasurer**—Carol A. Starliper.

**Chief of Police**—Lewis Carroll, Jr., (D).

**City Attorney**—Charles Printz, Jr.

**Fire Chief**—D. Lee Morgan.

**Postmaster**—Dennis C. Coffinberger.

**Members of Council**—Carolyn Banks; Ka-

therine G. Davis; Charles R. Branson; Jan Kees; Mason Watson.

\*Governor of Virginia signed charters for Romney and Mecklenburg (Shepherdstown) December 23, 1762.

### Shinnston—Harrison County

Zip Code 26431

(Magisterial District: Clay).

Originally chartered in 1852 and named for the Shinn family, pioneer settlers from New Jersey. Formerly known as Shinn's Town. Was incorporated with present name June 11, 1877, by Circuit Court. Revision was made in 1912 and again in 1928.

Class III city; population, 3,059; elevation, 909 feet; volunteer fire department; elections held biennially on the second Tuesday in June; officials take office July first; next election, June 14, 1988.

Library: Lowe Public Library. Active bank: First Bank.

**Mayor**—Wanda F. Ashcraft.

**Water Dept. Clerk**—Patricia A. Lopez.

**General Fund Clerk**—Patricia A. Andrews.

**Recorder**—Ronald G. James.

**Chief of Police**—Donald W. Book.

**Assistant Chief**—Leonard Maditz.

**Patrolmen**—Tommy Thomas; William Prine.

**Postmaster**—Danny Daugherty.

**Fire Chief**—David J. Harner.

**City Attorney**—John S. Kaul.

**Members of Council**—Larry A. Evanto; Charles E. Jefferies, Jr.; Abe Abraham; Vernon Beveridge; William A. Stout; John W. Curry II; Rodney Osbourn; Wayne Jones.

### Sistersville—Tyler County

Zip Code 26175

(Magisterial District: Lincoln).

Established in 1815, but not incorporated until 1839. Named for two sisters, Sarah and Delilah Wells, owners of the land upon which the town is now located.

Class III city; population, 2,367; elevation, 649 feet; volunteer fire department; elections held biennially on the fourth Thursday

in March; officials take office first Monday in April; next election, March 24, 1988.

Hospital: Sistersville General. Library: Public School and County Library. Active banks: First-Tyler Bank and Trust Company, Union Bank of Tyler County. Federal savings and loan association: First Federal Savings and Loan Association.

**Mayor**—Lester E. Leach.

**Clerk-Treasurer**—Patricia O. Soliday, (R).

**Chief of Police**—Jim Miller.

**Water Commissioner**—Gene L. Patterson, (D).

**Fire Chief**—Kenneth Lipscomb.

**City Attorney**—Robert Wright.

**City Health Officer**—Dr. Thomas L. Gilligan, (R).

**Postmaster**—Harold Farrell.

**Members of Council**—Gerald A. Shepherd; Robert Kehrer; William Kehrer; Howard Hill; Jack Bowen; Carlton Carse; Richard Lehew; Garold Hopkins.

### Smithers—Fayette County

Zip Code 25186

(Magisterial District: Valley).

Incorporated in 1938. Named for James Smithers, early settler, who resided at the mouth of what is now known as Smithers Creek.

Class IV city; population, 1,482; elevation, 640 feet; elections held quadrennially on the first Tuesday in May; officials take office July first; next election, May 1, 1990. The two recognized political parties are: Citizen's Party and People's Party.

**Mayor**—Mrs. Bobby L. Zickefoose.

**Recorder-Treasurer**—James Dempsey, (C).

**Fire Chief**—Lawrence Aquino.

**Civil Defense Director**—Lawrence Aquino.

**City Attorney**—Steve Vickers.

**Postmaster**—Mary Ann Hager.

**Members of Council**—Fran Pollastrini, (C); Michael Giannini, (C); Charles Hill, (C); Alva Logan, (C); Greg Wagoner, (C).

### Smithfield—Wetzel County

Zip Code 26437

(Magisterial District: Grant).

Incorporated in 1904 and named for Henry Smith, who established a store here at the beginning of the Wetzel County oil boom.

Population, 278; elevation, 836 feet; elections held biennially on the second Tuesday in June; officials take office July first; next election, June 13, 1989.

**Mayor**—Charles R. Cook.

**Recorder**—Suzy Bates.

**Postmaster**—Jean Adams.

**Members of Council**—Eugene Stout; Ed Swiger; Herman Burch; Joe Anderson; William J. Carlin.

### Sophia—Raleigh County

Zip Code 25921

(Magisterial District: Slab Fork).

Incorporated in 1912 by Circuit Court and named for Sophia McGinnis, whose residence was located between the two tunnels near the city.

Population, 1,216; elections held biennially on the first Tuesday in May; officials take office July first; next election, May 2, 1989.

**Mayor**—Johnny L. Attili.

**Recorder-Treasurer**—Gary Hatfield.

**Chief of Police**—James A. Roush.

**Fire Chief**—Jeff Pittman.

**Postmaster**—Butch Whitlock.

**City Attorney**—John File.

**City Superintendent**—Terry McLemore.

**Bookkeeper and Office Manager**—Judy R. Radford.

**Members of Council**—Frances Kelly; Don Stone; Danny Barr; Karen Susman; Albert Veneri.

Charter and copies on file at Town Hall, Sophia.

**South Charleston—Kanawha County**

Zip Codes 25303 and 25309

(P. O. Ind. Branch of Charleston)

**(Magisterial Districts: Districts II and III).**

Established in 1906, but not incorporated until 1919 by special charter enacted by West Virginia Legislature. So named because of its location on the south side of the Kanawha River, opposite part of the City of Charleston.

Class II city; population, 15,968; paid and volunteer fire department; elections held quadrennially on the first Tuesday in June; officials take office July first; next election, June 4, 1991.

Hospitals: South Charleston Community Hospital, Herbert J. Thomas Memorial Hospital. Active banks: Charleston National Bank South, National Bank of Commerce of South Charleston, 2nd Avenue Bank, Bank of Dunbar.

**Mayor**—Richard A. Robb, (R).**City Treasurer**—Jerry Forster.**City Clerk**—Jack D. Woolwine, (D).**City Attorney**—Elizabeth A. Hunter.**Police Chief**—Ronald L. Williamson.**Fire Chief**—Larry E. Cox.**Director of Public Works**—Raymond Mann.**City Engineer & Building Inspector**—Donald A. Rude.**Recreation Director**—Richard A. Atkinson III.**Municipal Judge**—John L. MacCorkle.**Equal Employment Opportunity Officer**—Sue Hamill.

**Members of Council**—Jim Myers, (R); Charles Hagerman, (R); Bob Reed, (D); W. E. Winkler, (D); Woodrow McComis, (D); H. Wyatt Hanna III, (D); Andrew Richardson, (D); Phillis Shawver, (R).

**Spencer—Roane County**

Zip Code 25276

**(Magisterial District: Roane).**

County seat. Originally chartered in 1858. Named for Spencer Roane, a distinguished Virginia jurist. Formerly known as New Cal-

ifornia. Incorporated by an Act of the Legislature, February 20, 1867.

Elected as an "All American City 1975", Spencer is also the home of the West Virginia Black Walnut Festival held each year in October.

The city owns and maintains the Charles Fork Recreational Area which includes a 70 acre lake for fishing and over 1,500 acres for hunting. It also maintains a modern municipal swimming pool.

Class III city; population, 2,799; elevation, 719 feet; volunteer fire department, motorized and two-way radio equipped; police department, motorized and two-way radio equipped; elections held biennially on the second Tuesday in June; officials take office July first; next election, June 13, 1989.

Industries: Monarch Rubber Co., Inc.; Kellwood Co., Spencer Active Sportswear Division; Norris Industries Automotive Trim Division; B. F. Goodrich. Radio Station: WVRC-AM. Weekly newspapers: The Times Record and Roane County Reporter. Library: Roane County, Branch of Alpha Regional Library. Hospitals: Roane General Hospital, Spencer Hospital. Nursing homes: Gordon Memorial Health Care Facility, Angel Care Personal Care Facility. Banks: The Traders Bank, First National Bank.

**Mayor**—Terry A. Williams.**City Clerk**—Eleneva Kee Southall.**Fire Chief**—Dr. Aaron D. Cottle.**Chief of Police**—Roger Simons.**Postmaster**—Okey Loving.**City Attorney**—Gerald Titus.**Health Officer**—Linda Kurtz.**Sanitation Engineer**—Deane Wright.

**Members of Council**—Rex Starcher; Charles R. Mace; Robert L. Vance; Elsie Stalnaker; Phoebe Gamponia.

**City Engineer**—James B. Hildreth.**Housing Authority**—Wallace Board.**Housing Inspector**—George S. Dudding.**Star City—Monongalia County**

Zip Code 26505

**(Magisterial District: Morgan).**

Incorporated May 17, 1907 by Circuit

Court and named by Louis F. Kauffeld, owner of the Star Glass Company, after the company name.

Population, 1,471; volunteer fire department; elections held biennially on the second Tuesday in June; officials take office July first; next election, June 13, 1989.

**Mayor**—Robert D. Doyle.

**Recorder**—Vicki Core.

**Treasurer**—John W. Fisher.

**City Engineer**—Kennard Tennant.

**Chief of Police**—Albert Hess.

**Fire Chief**—Robert Doyle, Jr.

**Water, Streets and Sewer Superintendent**—Carl Davis.

**Sanitation Superintendent**—Terry Musick.

**City Attorney**—George Armistead.

**Postmaster**—Roger Dalton.

**Members of Council**—Richard Jarvis; Frank Hamilton; Edward Lane; John Barberick; Merwin Davis.

Charter and copies on file with Circuit Court of Monongalia County, Morgantown.

### Stonewood—Harrison County

Zip Code 26301

(Magisterial District: Clark).

Incorporated December 17, 1947. Name was derived from two smaller towns formerly known as Stonewall and Norwood.

Population, 2,058; volunteer fire department; elections held biennially on the first Tuesday in June; officials take office July first; next election, June 6, 1989.

**Mayor**—James K. Terango.

**Recorder**—Teresa Whiteman.

**Treasurer, City Clerk and Sanitary Board Secretary**—Teresa R. Whiteman.

**Street, Water and Sewer Superintendent**—Daniel Carder.

**Chief of Police**—Thomas Bokey.

**City Attorney**—George Fordham.

**Fire Chief**—James M. Carvelli.

**Postmaster**—James K. McLennin.

**Members of Council**—Bertsyle Bohn; Ron Woods; James Nutter; James L. Snider; Frank Lucante; Frank Fazio.

### Summersville—Nicholas County

Zip Code 26651

(Magisterial District: Summersville).

County seat. Originally established in 1824, but not incorporated until 1897 by Circuit Court. Named in honor of Judge Lewis Summers, who introduced the bill in the Virginia Assembly creating Nicholas County.

Class III city; population, 2,972; elevation, 1,894 feet; volunteer fire department; elections held every four years on the second Tuesday in June; officials take office July first; next election, June 11, 1991.

Active banks: Farmers and Merchants Bank, Nicholas County Bank, Cherry River National Bank. Savings and Loan Association: First Empire Federal Savings and Loan Association. Hospitals: Summersville Memorial Hospital, Mental Health Center, Out-Patient Clinic.

**Mayor**—John Steven LeRose.

**Recorder**—Ron Hancock.

**Chief of Police**—D. Garry Evans.

**Postmaster**—Bill Rader.

**Fire Chief**—Joe B. Boso, (D).

**Directors of Emergency Services**—D. Garry Evans; Joe B. Boso.

**Members of Council**—Jo Heater; David Michael Hughes; Donna L. Mazzei; Joe A. Pugh; Tom Vines; Y. Don Joo; George Kallai.

Charter and copies on file at Office of Recorder, Municipal Building, Summersville and Clerk's Office, Nicholas County Courthouse, Summersville.

### Sutton—Braxton County

Zip Code 26601

(Magisterial Districts: Holly and Otter).

County seat. Established as Suttonville in 1826. Named for John D. Sutton, the founder of the town. Incorporated in 1883.

Population, 1,287; elevation, 843 feet; volunteer fire department; elections held biennially on the first Tuesday in June; officials take office July first; next election, June 13, 1989.

Active bank: Home National Bank.

**Mayor**—George F. Skidmore.

**Recorder**—Daniel Grishkin.

**Mayor's Secretary**—Edith Cogar.

**Chief of Police**—Richard H. Perkins.

**Fire Chief**—Randy Donohue.

**Postmaster**—Danny Myers.

**Members of Council**—Francis Crites; Edward Ray Given; Rodney E. Steorts; Mable Lamb; Kathryn Walker.

### **Sylvester—Boone County**

Zip Code 25193

(Magisterial District: Sherman).

Incorporated April 11, 1952, by Circuit Court.

Population, 256; elections held every four years on first Tuesday in June; officials take office July first; next election, June 4, 1991.

**Mayor**—Ralph Anderson.

**Recorder**—Shelia Anderson.

**Postmaster**—Henrietta Long.

**Members of Council**—Jewell Dean Stine; Pauline Canterberry; Clifford Weikle; George Meadows II; William Hedgell.

### **Terra Alta—Preston County**

Zip Code 26764

(Magisterial District: Portland).

Originally chartered in 1860 as Portland, after Portland, Maine. Incorporated 1890 by Circuit Court. Formerly known as Cranberry Summit from the abundant yield of cranberries found there at the time. Incorporated as Terra Alta in 1890. Name derived from the Latin meaning "high land."

Hopemont State Hospital is located near here. Alpine Lodge, a multi-million dollar winter and summer resort is located outside of Terra Alta. Fishing, hunting, boating, swimming, skiing, golf and modern restaurant. Cabins and camping facilities.

Population, 1,946; elevation, 2,559 feet; volunteer fire department; elections held biennially on the first Tuesday in June; officials take office July first; next election, June 6, 1989.

Active banks: The Terra Alta Bank, First National Bank.

**Mayor**—Charles Feather.

**City Clerk**—Deborah Price.

**Town Recorder**—Jane Gibson.

**Fire Chief**—Daniel Layton, Jr.

**City Attorney**—Sheila Williams.

**Postmaster**—Larry Creamer.

**Members of Council**—Hubert Schnopp; James Tasker; Richard Spiker; Gary Wotr-ing; John Bryan.

Charter on file at Preston County Court-house, Kingwood.

### **Thomas—Tucker County**

Zip Code 26292

(Magisterial District: Fairfax).

Chartered in 1892. Incorporated by an Act of Legislature April 17, 1925. Named for Colonel Thomas Davis, pioneer railroad and mine owner in that section of the State.

Thomas is situated at the door of the Eastern Panhandle of the State, just west of the divide that separates the waters of the Chesapeake Bay by way of the Potomac, from those of the Gulf of Mexico, by way of the Cheat, Monongahela and Mississippi; and is 78 miles southwest of Cumberland, Maryland, 35 miles northeast of Elkins.

Population, 727, est.; elevation, 3,013 feet; volunteer fire department; elections held biennially on the first Tuesday in May; officials take office second Tuesday in July; next election, May 3, 1988.

Active bank: Miners and Merchants Bank.

**Mayor**—Walt Ranalli.

**Recorder/Clerk**—Mary F. Buckley.

**Chief of Police**—(Vacancy).

**Fire Chief**—Joseph DiBacco.

**City Attorney**—J. Pat Nichols.

**City Health Nurse**—Marie Day.

**Postmaster**—Maynard Wood.

**Members of Council**—Mary Milkint; Sam Eichelberger; Charles Paugh, Jr.; Tamara Lipscomb; (Vacancy).

Charter on file at City Hall Building, Thomas.



**Thurmond—Fayette County**

Zip Code 25936

**(Magisterial District: Plateau).**

Incorporated in 1903 by Circuit Court and named for Captain W. D. Thurmond, who owned the land upon which the town is located.

Population, 67; elevation, 1,071 feet; elections held biennially on the first Tuesday in May; officials take office July first; next election, May 2, 1989.

Mayor—John L. Bullock.

Treasurer/Recorder—Ellen M. Bullock.

Postmaster—A. J. Humphrey.

Members of Council—W. E. Pugh; Sidney Ward; Wedsel Young; Jackie Pugh; Margaret Dalton.

Charter on file with Circuit Court of Fayette County, Fayetteville. Records destroyed by fire 1963.

**Triadelphia—Ohio County**

Zip Code 26059

**(Magisterial District: Triadelphia).**

Originally chartered in 1829. Name adopted from the Greek word meaning three brothers, and probably named for the three sons of Colonel Josias Thompson, who donated the land upon which the town was originally laid out.

Population, 1,461; elevation, 745 feet; volunteer fire department; elections held biennially on the first Tuesday in June; officials take office July first; next election, June 6, 1989.

Mayor—Charles A. Cherry, Sr.

Recorder—Clarence Creer, Jr.

Clerk—Mary L. Shinkrow.

Treasurer—Woodrow J. Knollinger, Jr.

Water and Sewer Department Clerk—Gertrude A. Hall.

Members of Council—Charles A. Cherry, Sr.; Woodrow Knollinger, Jr.; John A. Potter; Neal Carr; Mark Hunter; Clarence Creer, Jr.

**Tunnelton—Preston County**

Zip Code 26444

**(Magisterial District: Kingwood).**

Incorporated in 1897. So named because of its location at the eastern end of the Baltimore and Ohio Railroad Company's tunnel at the point, the longest on the entire system. Formerly known as Cassidy's Summit.

Population, 510; elevation, 1,829 feet; volunteer fire department; elections held biennially on the first Tuesday in May; officials take office July first; next election, May 2, 1989.

Mayor—Helen K. Shannon.

Recorder—Carolyn A. Bolyard.

Treasurer—Pam Whetsell.

Fire Chief—Carold Bolyard, Sr.

City Attorney—Richard Wehner.

Postmaster—Danny Moore.

Members of Council—William Miller; Patty Nicholson; Pam Whetsell; Cindy Johnson; Emery Shuman.

Street Commissioner—Pam Whetsell.

Water Commissioner—Patty Nicholson.

Sanitation Commissioner—(Vacancy).

**Union—Monroe County**

Zip Code 24983

**(Magisterial District: Union).**

County seat. Settled by James Alexander in 1774 and originally chartered in 1799. Established by an Act of the General Assembly of Virginia, January 6, 1800. So named because in frontier days, the site of the town was a rendezvous for troops during the Indian wars.

Population, 743; elevation, 2,071 feet; elections held biennially on the second Tuesday in June; officials take office July first; next election, June 13, 1989.

Active banks: Bank of Monroe, Magnet Bank.

Mayor—William H. Hancock, (D).

Recorder—Rebecca Allen, (R).

Clerk/Treasurer—Cynthia Jennings, (R).

Fire Chief—Elwood Parker.

**City Attorney**—Gordon Ikner, Jr.

**Postmaster**—Tom Johnson.

**Members of Council**—Rebecca Allen; Mark C. Kilcollin; Elwood Parker; James R. McCutcheon; Charles Sams; James Walters.

**Water Plant Operator**—Randall Mills.

**Sewer Plant Operator**—Patrick Mustain.

### Valley Grove—Ohio County

Zip Code 26060

(Magisterial District: Liberty).

Incorporated in 1951.

Population, 597; volunteer fire department; elections held biennially on second Tuesday in June; officials take office July first; next election, June 13, 1989.

**Mayor**—William H. Zink, Jr.

**Treasurer-Recorder**—Patty L. Naumann.

**Policeman**—Hershel C. Dutton.

**Fire Chief**—Jeff Hewitt.

**Water Commissioner**—A. R. Walker.

**Postmaster**—Ann J. Kerns.

**City Attorney-Solicitor**—Richard W. Hollandsworth.

**Members of Council**—John Lucas; Stephanie Brogan; K. R. Straub; Lawrence E. Gill; Patty L. Naumann; Jepson L. Nelson; John E. Naumann.

### Vienna—Wood County

(P. O. Branch of Parkersburg)

Zip Code 26105

(Magisterial District: Parkersburg and Williams).

Originally laid out in 1794 by Dr. Joseph Spencer, but not incorporated until May 13, 1935, by Circuit Court. Named for Vienna, Fairfax County, Virginia.

Class II city; population, 11,618; primary elections held quadrennially on the second Tuesday in March; general elections held on the first Tuesday in May; officials take office July first; next general election, May 2, 1989.

Active banks: Ohio Valley National, United National Bank, Community Bank, Commercial Bank. Industrial loan com-

panies: Magnet Bank, FSB, Traders Federal Savings and Loan Association.

**Mayor**—William F. Owens.

**Recorder**—Trudy R. Seit.

**Treasurer**—Lee Buckingham.

**Chief of Police**—Gary D. Deem.

**Fire Chief**—Michael Moore.

**City Attorney**—David Underwood.

**Public Works Director**—Bobby G. Chancey.

**Members of Council**—Paul Thornton; John Eckhart; Wiley Quick; Bruce Rogers; Richard Smith.

### War—McDowell County

Zip Code 24892

(Magisterial District: Big Creek).

Incorporated in 1920 by Circuit Court. Name derived from War Creek, which runs through the town, and which was so named by the Indians about 1788 because of an Indian battle which occurred near the source of the creek. Formerly known as Miner's City.

Class III city; population, 2,158; elevation, 1,342 feet; volunteer fire department; elections held biennially on the second Tuesday in June; officials take office July first; next election, June 13, 1989.

Active bank: Bank of War.

**Mayor**—Jeannie Barrett Snodgrass, (D).

**Recorder-Treasurer**—Brian K. Cantrell.

**City Clerk**—Ruby R. Hankins.

**Chief of Police**—Melvin Yost.

**Fire Chief**—Jeff Collis.

**Postmaster**—Hazel R. Hicks.

**Members of Council**—Gilbert Brewer; William H. Dishman, Jr.; Sylvester Ferguson; Pat Foster; Lloyd Lockhart.

Charter on file at City Hall and copies at McDowell County Courthouse, Welch.

### Wardensville—Hardy County

Zip Code 26851

(Magisterial District: Capon).

Originally established in 1832, but not incorporated until 1879 by Circuit Court.

Named for Jacob Warden, first merchant. Formerly known as Trout Run.

Population, 250; elections held biennially on the first Tuesday in May; officials take office July first; next election, May 3, 1988.

Active bank: Capon Valley Bank.

Mayor—Welton C. Orndoff.

Recorder—Dorothea Adams.

Postmaster—Peggy Kerr.

Fire Chief—Julian Hott.

City Attorneys—Judy & Judy, Moorefield.

Water and Sewer Clerk—Nancy Pat Harman.

Members of Council—Lucille Hubble; Richard Adams; Gerald Fishel; Marvin Orndoff; Chester Tharp.

Charter on file in Office of Clerk of Circuit Court; copies on file at Recorder's Office, Wardensville.

### Wayne—Wayne County

Zip Code 25570

(Magisterial District: Union).

County seat. Originally founded in 1842 as Trout's Hill, honoring Abraham Trout, a first settler, owner of the land upon which the town was laid out. Incorporated as Fairview in 1882 by Circuit Court. Name was changed to Wayne in 1911.

Population, 1,495; elevation, 707 feet; volunteer fire department; elections held biennially on the second Tuesday in June; officials take office July first; next election, June 13, 1989.

Active bank: Wayne County Bank.

Mayor—John Wesley Mills.

Recorder—Mark A. Bradshaw.

Clerk—Rhonda R. Adkins.

Chief of Police—Frank Cyrus.

Police Judge—Don Queen.

Fire Chief—James Ferguson.

City Attorney—Chambers, Chambers and Heilaman.

Postmaster—Rosa Baker.

Members of Council—Lil Stephens; Dallas Frasher; Esther Justice; Jesse Clay; Gracie Queen; Booker Keesee.

### Webster Springs—Webster County (Addison)

Zip Code 26288

(Magisterial District: Fork Lick).

County seat. Name of town, Addison; name of post office, Webster Springs. Incorporated in 1892 as Addison and named for Addison McLaughlin, upon whose land the town was originally laid out. The post office name, Webster Springs, is a combination of the name of the County with the various sulphur springs found here.

The largest sycamore tree in the world is located on the Back Fork of Elk River.

Each Memorial Day Weekend Webster Springs hosts the Southeastern United States World Championship Woodchopping Contest.

Arden Cogar, World Championship Chopper, and local logger hosts Woodchoppers from all over the world.

The Festival also hosts State Championships in the Firemen's Rodeo and Turkey Calling contests.

Population, 939; elevation, 1,509 feet; elections held biennially on the first Tuesday in June; officials take office July first; next election, June 6, 1989.

Active bank: Webster County National Bank Hospital; Webster County Memorial Hospital.

Mayor—Cassandra M. Given.

Recorder-Treasurer—Dorothy Q. Howell.

Fire Chief—Dave Berry.

Postmaster—Philip Cooper.

Members of Council—Kenny Underwood; John Reed; John Hamrick; Eric Starcher; Vince Funk.

### Weirton—Hancock and Brooke Counties

Zip Code 26062

(Magisterial Districts: Butler and Cross Creek).

Incorporated July 1, 1947, by Circuit Court. Consolidation of towns of Hollidays Cove, Weirton Heights, Marland Heights and Weirton. Located on the Ohio River. Served by water, rail and highway.

Class II city; population, 25,371; paid and

volunteer fire department; elections held quadrennially on the first Tuesday in June; next election, June 4, 1991.

City owned water, sewage and sanitation works; Milsop Community Center—Park Board Recreation Commission. Hospital: Weirton Medical Center, (city owned). Library: Mary E. Weir Public Library. Active banks: Bank of Weirton, Peoples Bank, Citizens Bank, First National Bank of Weirton, Weirton Bank and Trust Company; Hancock County Federal Savings & Loan Company.

**Mayor**—Edwin J. Bowman.

**Clerk**—Vincent Azzarello.

**City Manager**—James W. Lord.

**City Attorney**—William Ridgway.

**Chief of Police**—Nick Dragisich.

**Fire Chief**—Richard Eloj.

**Police Judge**—Eric Frankovitch.

**Postmaster**—Noval Fletcher.

**City Treasurer**—Thomas Koumaros.

**Building Inspector**—Gus C. Svakos.

**Superintendent Sanitary Board**—J. Bruce Fox.

**Members of Council**—Earl R. Brown; O. Lynn Littleton; John C. Moore; Mario T. Pipinos; Wanda Granato; Kenneth Weintraub; Tim McCune.

**Firemen's Civil Service Commission**—Wayne Williams; Henry Tarr; Charles Miller.

**Policemen's Civil Service Commission**—Arthur Miser, Jr.; Edward J. Sikora; John Horsney.

Charter and copies on file at City Clerk's Office, Weirton.

### Welch—McDowell County

Zip Code 24801

(Magisterial District: Browns Creek).

County seat. Incorporated in 1894 and named for Isaiah A. Welch, a captain in the Confederate Army. Present municipality created by an Act of the Legislature, and annulling the charter granted to the city by Act of the Legislature in 1919.

Location of the first memorial building erected in the United States to the memory

of the veterans of World War I, which was destroyed by fire April 22, 1979.

Location of first municipally-owned and operated parking building erected in the United States.

Class III city; population, 4,300; elevation, 1,303 feet; volunteer fire department; elections held biennially on the first Tuesday in June; officials take office July first; next election, June 7, 1988.

Hospitals: Stevens Clinic Hospital, \*Welch Emergency. Library: McDowell Public Library. Active banks: McDowell County National Bank, Ameri-Bank.

**Mayor**—Marth H. Moore.

**City Clerk**—Robert W. Gray.

**Chief of Police**—Hubert C. Leslie.

**Fire Chief**—James Ingole, Jr.

**City Attorney**—Sarah N. Hall.

**City Health Officer**—(Vacancy).

**Postmaster**—Grover Smith.

**Members of Council**—W. D. Blackburn; William Spencer; Emily Yeager; Frank L. Cooley; Chester M. Matney.

\* State hospital.

### Wellsburg—Brooke County

Zip Code 26070

(Magisterial District: Wellsburg).

County seat. Originally chartered as Charlestown in 1791. Name changed to Wellsburg in 1816. Chartered February 21, 1887, by Act of Legislature. Named for Alexander Wells, son-in-law of Charles Prather, builder of the first large flour warehouse in the east. Home of Patrick Gass, member of the Lewis and Clark expedition, and author of its "Journal." Also the home of Dr. Joseph Doddridge, author of "Frontier Notes."

Class III city; population, 3,963; elevation, 661 feet; volunteer fire department; elections held biennially on the second Tuesday in June; officials take office July first; next election, June 13, 1989.

Library: Brooke County Public Library. Active banks: Wellsburg Banking and Trust Company, Brooke National Bank. Building and loan association: Advance Federal Savings and Loan Association.

**Mayor**—Anthony J. Cipriani.

**City Clerk**—Sue Simonetti.

**City Collector/Treasurer**—Agnes Harvey.

**Chief of Police**—Eugene Elcessor.

**City Solicitor**—Christopher J. Paull.

**Judge**—Brent A. Bush.

**Fire Chief**—Richard Kins.

**Superintendent of Water Works**—Douglas Hervey.

**Superintendent of Sewage Treatment Plant**—Wilfred Kimball.

**Street Commissioner**—Don Birkett.

**Postmaster**—Phil Bentz.

**Police Civil Service Commission**—Harry Foster, Chairman; Ralph H. Barnes; Wayne Snedeker.

**Members of Council**—Robert Kins, Sr.; Charles Joe Ennis; Daniel Cipoletti; Kenneth Fletcher; John Vargo; George Givens; Charles Beall III; Ronald Griffith.

Charter on file at Wellsburg City Collector and Treasurer's Office, City Building, Wellsburg. Acts of the Legislature of West Virginia, Regular Session 1931, Chap. 82, p. 283, House Bill No. 190.

### **West Hamlin—Lincoln County**

Zip Code 25571

(Magisterial District: Sheridan).

Incorporated on June 19, 1947, by Circuit Court.

Population, 643; elections held quadrennially on the second Tuesday in June; officials take office July first; next election, June 11, 1991.

**Mayor**—Jerry L. Duncan.

**Recorder**—Nellie G. Adkins.

**Fire Marshal**—Ray Holton.

**Water Plant Operator**—David A. McCoy.

**Postmaster**—Robert L. Winters II.

**Members of Council**—Virginia McComas; Ralph Stanley; James Allen Martin; Robert L. Bias; David K. Mitchell.

### **West Liberty—Ohio County**

Zip Code 26074

(Magisterial District: Liberty-Triadelphia).

Incorporated August 19, 1975, the town is the home of West Liberty State College.

Population, 744; elections held annually on the second Tuesday in June; next election, June 14, 1988.

**Mayor**—Lee D. Bonar, Sr.

**Recorder-Treasurer**—Lynette Darrow.

**Chief of Police**—Charles R. Daugherty.

**Fire Chief**—William Cox.

**City Solicitor**—Mark E. Vieweg.

**Postmistress**—June Jones.

**Members of Council**—Joseph Beaver; John Cantwell; William Wagner; Ronald Rupert; Walter Caldwell.

### **West Logan—Logan County**

Zip Code 25601

(Magisterial District: Guyan).

Incorporated on November 6, 1950 by County Court. Named by reason of the location being West Logan Addition.

Population, 630; elections held biennially on the first Tuesday after the first Monday in May; next election, May 2, 1989.

**Mayor**—Theodore T. Murray.

**Recorder-Treasurer**—Tom Owens.

**Members of Council**—Larry Randan; Elbert Cox; Clark Sellards; Neil Dingess, Jr.; Stanford Maynard.

### **West Milford—Harrison County**

Zip Code 26451

(Magisterial District: Union).

Originally chartered in 1818. So named because of the location of a mill on the west side of the West Fork River, near a much-used ford.

Population, 600; elevation, 979 feet; elections held biennially on the first Tuesday in May; officials take office July first; next election, May 2, 1989.

**Mayor**—Fred West.

**Recorder**—Alberta Myers.

**Treasurer**—Robert Myers.

**Fire Chief**—Richard Gordon.

**Street Commissioner**—James Toothman.

**Postmaster**—Rebecca Heckart.

**Members of Council**—Earl Arbogast; Paul Dean; Gerald Lamm; Robert Myers; James Toothman.

### West Union—Doddridge County

Zip Code 26456

(Magisterial District: West Union).

County seat. Incorporated in 1881 by Circuit Court. Name suggested by Nathan Davis, who owned the land upon which the town is now located. The town was established just across Middle Island Creek from Lewisport, which had some half dozen residences at the time an effort was being made to change the name of that settlement to Union; hence the name, "West Union."

Population, 1,105; elevation, 836 feet; volunteer fire department; elections held biennially on the first Tuesday in June; officials take office July first; next election, June 6, 1989.

Library: Doddridge County, Branch of Alpha Regional Library. Active banks: First National Bank, West Union Bank.

**Mayor**—Owen E. Mossor.

**Recorder**—Patsy P. Zeigler.

**Fire Chief**—Pat Heaster.

**Postmaster**—Judy Valentine.

**Members of Council**—Steven Kelly; Louis Hall; George Frame; Frank Holtz; James B. Heflin, Jr.

Charter on file with Clerk of Circuit Court of Doddridge County.

### Weston—Lewis County

Zip Code 26452

(Magisterial Districts: Court House, Freeman's Creek and Hacker's Creek).

County seat. Originally established in 1818 as Preston. Name changed to Flesherville in 1819, and to Weston later in the same year. Origin of latter name unknown. County seat first established at Westfield (unincorporated), five miles north of

Weston. Incorporated in 1913 by an Act of Legislature.

Class III city; population, 6,250; elevation, 1,009 feet; part-paid and volunteer fire department; elections held biennially on the first Tuesday in June; officials take office July first; next election, June 6, 1989.

Hospitals: Stonewall Jackson Memorial, Weston Hospital (mental), largest hand-cut stone building in the world. Libraries: Lewis County War Memorial, Louis Bennett Public Library. Active banks: The Citizens Bank, Weston National Bank, Stonewall National Bank. Savings and loan associations: Mountain State Federal Savings and Loan, Lewis County Savings and Loan.

**Mayor**—Dannie P. Whelan.

**Clerk**—Clyde A. Christy.

**City Attorney**—W. T. Weber, Jr., (D).

**Treasurer**—Patricia Hartley.

**Chief of Police**—George E. Blake, (R).

**Street Commissioner**—Robert D. Atchison.

**Fire Chief**—Edward C. Griffin.

**Postmaster**—John Hyre.

**Members of Council**—John C. Burkhardt; Terry Cogar; Harold Feagans; William E. Corder.

**Firemen's Civil Service Commission**—Barbara Phillips; Edsel Ross; Joseph Craft.

**Board of Fire Commissioners**—Gary Hall; Donsel C. Lowther; William Rowan; John Shea; Jon Alfred, Secretary.

**Policemen's Civil Service Commission**—Joanne Lively; Wendell E. Hayes; James Wyant.

**Sanitary Board**—Dannie P. Whelan, Chairman; Frank Angotti; John Hinzman.

**Housing Authority**—A. W. Dean; William A. Kafer; Thomas Hinzman; Ervin Ransinger; Wendell E. Hayes, Executive Secretary.

### Westover—Monongalia County

(P. O. Morgantown)

Zip Code 26505

(Magisterial District: Grant).

Incorporated October 12, 1911, by Circuit Court. So named because of the location of the town west of Morgantown, across the Monongahela River.

Class III city; population, 4,884; volunteer fire department; elections held biennially on the second Tuesday in June; officials take office July first; next election, June 14, 1988.

**Mayor**—Thomas Keith Chaplin.

**City Clerk**—Elizabeth J. Miranov.

**Recorder**—Francis L. Teter, Sr.

**City Attorney**—David L. Solomon.

**City Engineer**—John Horne.

**Building Inspector**—Donald Walsh.

**Electrical Inspector**—Sammy Sainato.

**Fire Chief**—Larry Speicher, Jr.

**Chief of Police**—Larry G. Speicher.

**Patrolmen**—Gene Donaldson; David Koon; Daniel Shane; Larry Specker, Jr.; David Hanio.

**Members of Council**—William A. Bailey, Jr.; Lester Toothman; Jack Porter; Fred Morgan; Lee Goodwin.

### Wheeling—Ohio County

Zip Code 26003

(Magisterial Districts: Washington-Clay-Union-Madison, Center-Webster-Ritchie).

County seat. Settled in 1769 by Ebenezer Zane and followers. Name derived from Indian word, "Wheelin," which name was used for years prior to the Zane settlement to designate the creek which bisects the city. In 1793 the existence of Wheeling as a town became evident when Zane divided the settlement into lots, but Wheeling was not incorporated as a town until 1806 by the General Assembly of Virginia.

Although the peace treaty with the Indians was still in effect when Zane settled here, he and his followers immediately built a fort, which they called "Fort Henry." Here was fought in September, 1782, the last battle of the American Revolution. It was during this siege that the famous legend of Betty Zane was established, when she braved a storm of gunfire to carry powder from the Zane cabin to the fort.

Wheeling was the state's capital until 1870 and again from 1875 to 1880 when the government was moved to Charleston.

First church in Wheeling—Fourth Street Methodist Episcopal, erected in 1818-19 on land given by Noah Zane. First Catholic church—St. Joseph's—was erected in the

year 1822 on land given, likewise, by Noah Zane. Location of Linsly Institute, Mount de Chantal Academy; Wheeling College and West Virginia Northern Community College; radio and TV broadcasting stations WKWK, WOVK, WANR, WZMM, WVVA, and WTRF-TV.

Class II city; population 43,070; elevation, 678 feet. Elections held biennially on the second Tuesday in May; next election, May 10, 1988.

Parks: Wheeling Park and Oglebay Park, rated as one of the finest educational-recreational centers in the United States.

Historical: Location of Independence Hall, known as West Virginia State Shrine, where the state of West Virginia was founded in Civil War days of 1863, after separation from the State of Virginia.

Hospitals: Ohio Valley Medical Center. Wheeling Hospital, Northern Panhandle Mental Health Center, Florence Crittenton Home. Library: Ohio County Public Library. Active banks: Bank of Wheeling, First National Bank of Wheeling, First West Virginia Bank, Half Dollar Bank, Magnet Bank, Security National Bank and Trust Company, Wheeling Dollar Bank, Wheeling National Bank. Federal savings and loan association: FED ONE Savings and Loan.

**Acting Mayor**—Stella Koerner.

**City Manager**—Michael A. Nau.

**Assistant City Manager**—Nancy M. Vapner.

**City Clerk**—Marilyn Weidle.

**Finance Director**—Thomas Beatty.

**Chief of Police**—Edward L. Weith, Jr.

**Fire Chief**—Cliff Sligar.

**Civil Defense Director**—Joseph Albert.

**Police Judge**—George McLaughlin.

**City Attorney**—Suzanne Belot.

**Planning Director**—Paul McIntire.

**Planning Commission Chairman**—Thomas McCulloch.

**Building Inspector**—Henry Przelenski.

**City Engineer**—Lloyd Adams.

**Postmaster**—George A. Fahey.

**Members of Council**—Stella Koerner, Mayor; L. Lloyd Stenger, Vice-Mayor; John Lipphardt; Clyde Thomas; Thomas Baller;

Brent Bush; John Carebauer; Don McCormick; Stanley Wojcik.

**Firemen's Civil Service**—Richard Gast; James D. McDermott; William Dean.

**Police Civil Service**—Jim Squibb; Arthur Recht; Lawrence L. Baumann.

**Civil Service Commission**—Linda Curtis; Herman Bartsch; Elinor Doyle.

**City Health Officer**—Thomas L. Thomas, M.D.

Incorporated 1806 by State of Virginia prior to formation of West Virginia. Charter and copies on file in office of City Clerk, City-County Building, Wheeling. Acts of the Legislature 1935, Chap. 141.

### White Sulphur Springs—Greenbrier County

Zip Code 24986

(Magisterial District: South Eastern).

Incorporated in 1909. Named by the earliest settlers for the sulphur springs of clear transparency found on the grounds of what is now the Greenbrier Hotel, world famous resort. Formerly known as Dry Creek.

Class III city; population, 3,371; elevation, 1,923 feet; volunteer fire department; elections held biennially on the second Tuesday in June; officials take office July first; next election, June 6, 1989.

Library: White Sulphur Springs Public Library. Active bank: Bank of White Sulphur Springs.

**Mayor**—John H. Bowling, Jr.

**Recorder**—Donald Murray.

**Financial Secretary**—Margaret L. Lewis.

**Fire Chief**—James K. Fife.

**Postmaster**—George Gillespie.

**Members of Council**—Barbara S. Wooding; Leo S. Lewis; K. Templeton Gillespie; Edwin F. Bickel; Rhendal H. Butler.

### Whitesville—Boone County

Zip Code 25209

(Magisterial District: Sherman).

Incorporated August 15, 1935, by Circuit Court. Named for B. W. White, prominent

early settler in that territory. Formerly known as Jarrold's Valley and Pritchard City.

Population, 848; elections held every four years on the first Tuesday in June; officials take office July first; next election, June 6, 1989.

Active bank: Whitesville State Bank.

**Mayor**—Earl Howell, (D).

**Recorder**—Eloise Nicholls, (R).

**Chief of Police**—Andy Averson, Jr., (D).

**Fire Chief**—O. E. Stump, Jr., (R).

**Water Commissioner**—Bill Howell, (D).

**Postmaster**—Mrs. Jack Burnette, (R).

**Members of Council**—Nick Arvon, (D); L. E. Salamy, (R); Irene Bolling, (D); Bill Gibson; R. D. Brown.

### Williamson—Mingo County

Zip Code 25661

(Magisterial District: Williamson).

County seat. Incorporated in 1905 by special charter of the Legislature. Several intervening charters have been enacted, the last a special charter, in 1933. City was named for the founder, Wallace J. Williamson, who at one time owned most of the land upon which the city is now located. Radio broadcasting station WBTH located here.

Class III city; population, 5,819; elevation, 660 feet; paid fire department; elections held every four years on the second Tuesday in June; officials take office July first; next election, June 13, 1989.

Hospitals: Miner's Memorial Hospital, Williamson Memorial. Library: Williamson Public. Active banks: First National Bank of Williamson, National Bank of Commerce, Matewan National Bank, Williamson.

**Mayor**—Sam G. Kapourales, (D).

**Clerk**—June Blevins, (D).

**Chief of Police**—W. C. Smith, (D).

**Street Commissioner**—Dewey Dingess, (D).

**Fire Chief**—Grover C. Phillips, (D).

**City Attorney**—S. Douglas Adkins, (D).

**Water Superintendent**—William H. Tackett, (D).



**Postmaster**—Carolyn Maxey.

**Members of Council**—Robert D. Alexander, (D); Charles Ray Conley, (D); Nicholas Maroudas, (D); Joe Ramella, (D).

**Policemen's Civil Service Commission**—Dale Shaheen; Frank Kimble; James Madlom.

**Firemen's Civil Service Commission**—Jimmy Osborne; Sam Olive, Jr.; (Vacancy).

### Williamstown—Wood County

Zip Code 26187

(Magisterial District: Williams).

Originally chartered in 1822. Incorporated by an Act of the Legislature in 1921. Named for Isaac Willhams, its founder.

Class III city; population, 3,095; elevation, 610 feet; volunteer fire department; elections held biennially on the Tuesday after the first Monday in June; officials take office on the second Monday after the first Tuesday following election; next election, June 6, 1989.

Active bank; Williamstown National. Public library; boat ramp and park on Ohio River; city park, 6.7 acres; swimming pool; tennis court.

**Mayor**—Raymond E. Leach.

**Treasurer/Clerk**—William W. Cutlip.

**Building Commissioner**—Tony Male.

**Municipal Judge**—Dennis R. Lewis.

**Chief of Police**—Don E. White, Jr.

**Fire Chief**—Joe Ruf.

**City Attorney**—Joseph McFarland.

**Postmaster**—Larry O. Whitehead.

**Members of Council**—Edwin Garber; Jeffery Dupuy; Elizabeth Beck; Jerry Davis.

### Winfield—Putnam County

Zip Code 25213

(Magisterial District: Scott).

County seat. Laid out in 1848, but not incorporated until 1868. Named in honor of General Winfield Scott, of Mexican War fame.

Population, 1,175; elevation, 589 feet; volunteer fire department; elections held

biennially on the second Tuesday in June; officials take office July first; next election, June 13, 1989.

**Mayor**—Claude J. Hunt.

**Recorder**—Connie Sansom.

**Fire Chief**—Denny Sansom.

**Chief of Police**—(Vacancy).

**Director of Utilities**—Timothy A. Carroll.

**Water Superintendent**—Donald Hodges.

**Building Inspector**—Dallas C. Staton.

**Parks & Recreation Director**—Charles Crimmel.

**Members of Council**—Arbie Webb; Diann Hodges; Charles Crimmel; George Armstrong; Dana Spence.

### Womelsdorff—Randolph County

(P. O. Coalton)

Zip Code 26257

(Magisterial District: Roaring Creek).

Name of town, Womelsdorff; name of post office, Coalton. Incorporated May 8, 1895, by Circuit Court under the name of Womelsdorff, after O. C. Womelsdorff, Pennsylvanian, the first coal operator in that community. Coalton, the post office, derived its name because of the location in a coal mining center.

Population, 3,065; elevation, 2,157 feet; volunteer fire department; elections held biennially on the first Tuesday in June; officials take office July first; next election, June 6, 1989.

**Mayor**—Gerald Silvester.

**Recorder**—Trudy Mahanes.

**Postmaster**—Adeline Pastine.

**Members of Council**—Jerry Marco; Andrew Mahanes; Fred Demotto; John Ross; Junior Marco.

### Worthington—Marion County

Zip Code 26591

(Magisterial District: Lincoln).

Incorporated in 1893 by the Circuit Court and named for Colonel George Worthington, early settler.

Population, 329; elevation, 896 feet; vol-

unteer fire department; municipally owned water system; elections held biennially on the second Tuesday in June; officials take office July first; next election, June 13, 1989.

**Mayor**—Tracy A. Smith.

**Recorder**—Helen Murphy.

**Fire Chief**—Mike Satterfield.

**Members of Council**—Donald Thompson; Robert Shumate; Lloyd White; Senneth Leonard; Carolyn Gillespie.

Charter and copies on file with Circuit Court of Marion County, Fairmont.

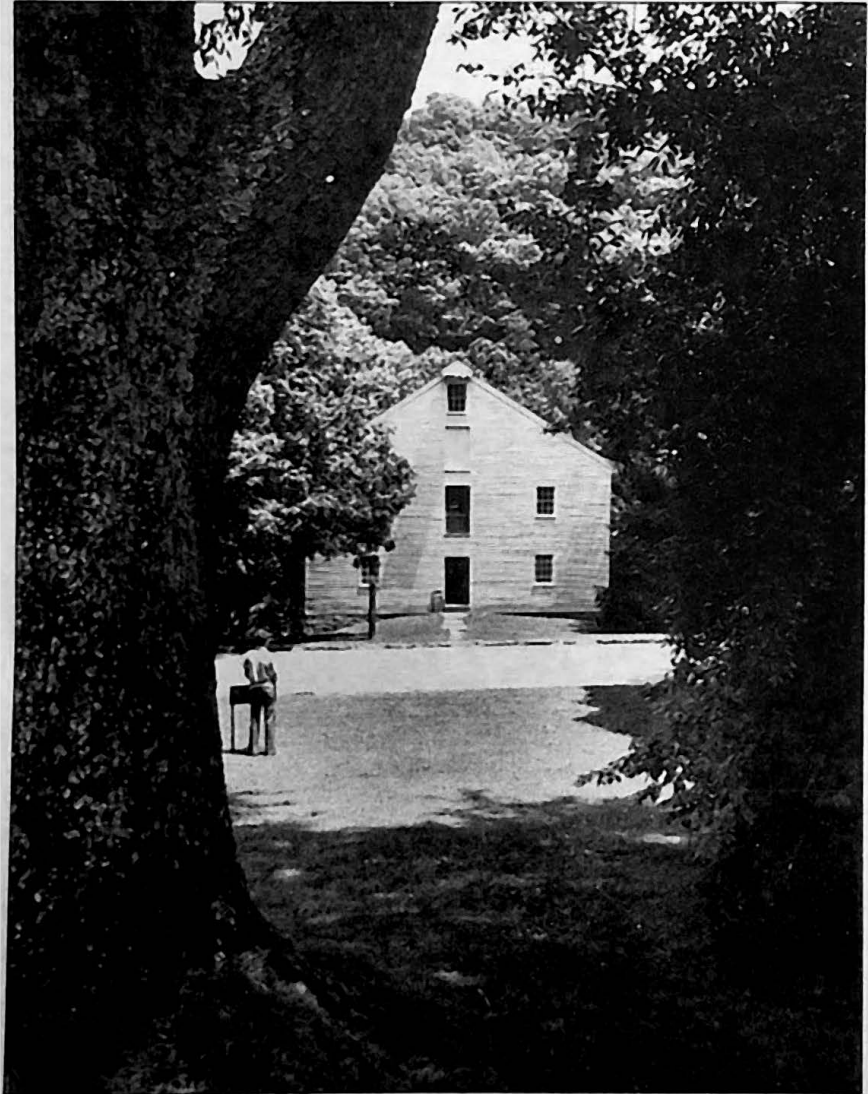

**JACKSON'S MILL STATE 4-H CAMP, LEWIS COUNTY**  
Photograph by Gerald S. Ratliff, Department of Commerce

# TABULATED LIST OF CITY OFFICIALS

| City             | Mayor                     | Clerk or Recorder       |
|------------------|---------------------------|-------------------------|
| Albright         | Mildred Rodeheaver        | Donna Metheny           |
| Alderson         | E. Sterling Hanger, Jr.   | Charles M. Lobban, Jr.  |
| Anawalt          | Tommy Donchatz            | Abbie Donchatz          |
| Anmoore          | Andrew Casto              | George Agrippe          |
| Ansted           | Inez Kirkwood             | Shirley Noble           |
| Athens           | Robert M. Richardson, Jr. | Willie Jeanne Hambrick  |
| Auburn           | Nora Ingram               |                         |
| Bancroft         | Philip Flowers, Jr.       | Pamela J. Legg          |
| Barboursville    | Donald E. Owens           | Betty Ann Adkins        |
| Barrackville     | Mark A. Bolyard           | James Doyle             |
| Bayard           | Steven Durst              | Geraldine Layton        |
| Beckley          | Charles F. Shoemaker      | Kenneth W. Richmond     |
| Beech Bottom     | Greg Hall                 | Sharon L. Watson        |
| Belington        | Bill Williams             | Irene Ross              |
| Belle            | Bill Croye                | David Fletcher          |
| Belmont          | Bradford Statler          | Carrie Robinson         |
| Benwood          | Anthony J. Scaffidi       | Helen M. Savoldi        |
| Berkeley Springs | Ronald R. Reeder          | Idris Rossell           |
| Bethany          | John Cole                 | Marilyn Shaver          |
| Bethlehem        | John S. Daniel            | Donald A. Junkins       |
| Beverly          | James R. Ware             | Linda Gowers            |
| Blacksville      | John Simone               | Ruby Brewer             |
| Bluefield        | Paul Cole, Jr.            | June A. Turner          |
| Bolivar          | Paul Courtney             | Frances Tusing          |
| Bradshaw         | William Burl Laxton       | Columbus Sarra          |
| Bramwell         | H. D. Murphy              | Dorothy H. Goins        |
| Brandonville     | John Field                | James Smith             |
| Bridgeport       | Edgar A. Hess             | James Taylor            |
| Bruceeton Mills  | Merrill Bigelow           | Lisa Royce              |
| Buckhannon       | Anthony Gum               | Elizabeth J. Poundstone |
| Buffalo          | H. B. Hill                | Gaye Hudson             |
| Burnsville       | Charles Swanson           | Samuel Cogar            |
| Cairo            | Roydice Layfield          | Patricia Jenkins        |
| Camden on Gauley | Beryl Lanham              |                         |
| Cameron          | Herbert Carmichael        | Phyllis Pfifer          |
| Capon Bridge     | Rickie C. Davy            | Connie Martin           |
| Cedar Grove      | Harry Hager               | Carolyn Greene Bennett  |
| Ceredo           | Mose A. Napier            | Stanley Fink            |
| Chapmanville     | Joy K. Vance              | Claude Workman          |
| Charleston       | James E. Roark            | Michael Braun           |
| Charles Town     | Dr. D. C. Master          | Rufus W. Park           |
| Chesapeake       | Marvin Crouch             | Clara Sue Hatfield      |
| Chester          | Roy Cashdollar            | John Ash                |
| Clarksburg       | Mildred A. Zink           | Patricia D'Anselmi      |
| Clay             | Leonard G. Williams       | Betty T. Murphy         |
| Clearview        | Sherry L. Guzman          | Raymond W. Martin       |
| Clendenin        | L. Forrest Ashley         | Evelyn Robertson        |
| Cowen            | Ray Jarrett               | Barbara J. Sawyer       |
| Danville         | Mark McClure              | Peggy Kirk              |
| Davis            | Doris J. Cussins          | Jennie L. Shupp         |
| Davy             | Mary M. Hale              | Harry L. Keys           |
| Delbarton        | Earl C. Spence, Jr.       | William C. Totten       |
| Dunbar           | Frank B. Leone            | Eloise Smith            |
| Durbin           | John Berky                | Marsha Kane             |
| East Bank        | Charles A. Blair II.      | James E. Pyles          |
| Eleanor          | Charles A. Jeffries       | Lynda S. Casto          |
| Elizabeth        | Lewis H. Full             | Anna Fay Richards       |
| Elk Garden       | Clyde L. Burdock          | Charlotte A. Hamrick    |
| Elkins           | Joseph E. Martin III.     | Ernest W. Carter        |
| Ellenboro        | Hubert H. Richards        | Rebecca Martin          |

## TABULATED LIST OF CITY OFFICIALS—(Continued)

| City           | Mayor                   | Clerk or Recorder     |
|----------------|-------------------------|-----------------------|
| Fairmont       | Robert Drummond, Jr.    | Debra Bohan           |
| Fairview       | Elmer Toothman          | Jenne Canfield        |
| Falling Spring | John Manchester         | Meta Harrison         |
| Farmington     | Harry Markley           | Roy Shreve            |
| Fayetteville   | Dennis R. Hanson        | James Akers           |
| Flatwoods      | Phillip D. Kniceley     | Carolyn Kniceley      |
| Flemington     | James B. Jones          | Dorothy Gates         |
| Follansbee     | Adam Dalessio           | Rudy Cipriani         |
| Fort Gay       | Arbie Branham           | Glenna Preston        |
| Franklin       | Bruce A. Minor          | M. L. Sponaugle, Jr.  |
| Friendly       | Arnold Jones            | Alice Dalrymple       |
| Gary           | Ron D. Estep            | Melvin L. Dillon, Jr. |
| Gassaway       | Jane Dyer               | Nancy J. Carr         |
| Gauley Bridge  | Charles H. Keenan       | Mary F. Blackwell     |
| Gilbert        | Lucky Compton           | Richard Ellis         |
| Glasgow        | P. F. Tucker            | L. T. Gilmore         |
| Glen Dale      | Jon Saffell             | Clifton C. Wilson     |
| Glenville      | K. Bruce Smith          | Phyllis M. Starkey    |
| Grafton        | John D. Murray          | Peggy Cox             |
| Grantsville    | Joe Virden              | James E. Morford      |
| Grant Town     | Gary M. McHenry I.      | Jo Ann Hunter         |
| Granville      | Cara Sue Renner         | Patricia Lewis        |
| Hambleton      | Charles D. Lloyd        | Virginia DeWitt       |
| Hamlin         | C. E. Monday            | Kathleen Skeens       |
| Handley        | Paul E. Evans           | Ralph Simpson         |
| Harman         | Roger Roy               | Lora Lou Lambert      |
| Harpers Ferry  | H. W. Brawley           | Jane H. Cummings      |
| Harnsville     | Alan R. Haught          | Donna Rae Mullenix    |
| Hartford       | David W. Smith          | Mary R. Smith         |
| Hedgesville    | Ken Mosher              | Mary Beth Good        |
| Henderson      | Resor D. Tarbett        | Jean Arnold           |
| Hendricks      | Harry F. Nojek          | Don H. Carr           |
| Hillsboro      | Barbara Lewis           | Louise McNeel         |
| Hinton         | James A. Leslie, Jr.    | Cindy Cooper          |
| Hundred        | William Lemley          | Dora F. DeFrayne      |
| Huntington     | Robert R. Nelson        | Jo P. Dowdy           |
| Hurricane      | Raymond Peak            | Linda L. Gibson       |
| Huttonsville   | Lynn Channell           | Brenda Stutzel        |
| Jaeger         | Perry H. Roberts        | Ruby R. Fanning       |
| Jane Lew       | David Cottrill          | Karen Cook            |
| Junior         | William F. Kindel       | Violet J. Corder      |
| Kenova         | Franklin D. Heck        | Sheila Wheeler        |
| Kermit         | Mark Timothy Crum       | Barbara Sue Brewer    |
| Keyser         | Irving T. Athey         |                       |
| Keystone       | Samuel L. Johnson       | Shirley A. Wolfe      |
| Kimball        | Jack Premo              | Helen P. Dawson       |
| Kingwood       | Fred Peddicord III      | Franklin P. Ryan      |
| Leon           | Donald E. Greene, Jr.   | Lois Shinn            |
| Lester         | Ivan D. Snuffer         | Beverly Snuffer       |
| Lewisburg      | P. L. Gainer            | Pat Riffle Pennington |
| Littleton      | Lovell Waddle, Jr.      | Pauline Wharton       |
| Logan          | Thomas E. Esposito      | Violet Miller         |
| Lost Creek     | Gayle Ashbaker          | Ruth Blackwell        |
| Lumberport     | Madge L. Kellison       | James Gary Lindsey    |
| Mabscott       | R. Wayne Houck          | Leona Kirk            |
| Madison        | Herman Caudill          | C. C. Smarr           |
| Man            | Travis H. Grimmer, Jr.  | Worth Ferguson        |
| Mannington     | Bill L. Dawson          | Michele Fluharty      |
| Marlinton      | George Douglas Dunbrack | Joseph W. Smith       |
| Marmet         | Curtis W. Sutphin       | Marie Hudnall         |
| Martinsburg    | Edward W. Dockenev, Jr. | Joan V. Bragg         |

## TABULATED LIST OF CITY OFFICIALS—(Continued)

| City             | Mayor                    | Clerk or Recorder     |
|------------------|--------------------------|-----------------------|
| Mason            | George F. Nichols        | Lois A. Test          |
| Masontown        | Lydia Main               | Mary Lee Ramsey       |
| Matewan          | John W. Fullen           | Martha Stewart        |
| Matoaka          | Roy A. Williams          | Charles T. Nesbit     |
| McMechen         | Alfred E. Tribett        | C. Edwin Porter       |
| Meadow Bridge    | Ernest D. McGraw         | Cecil Smith           |
| Middlebourne     | Stephen D. Seago         | David M. Smith        |
| Mill Creek       | Edgar Stalnaker          | Karen Tenney          |
| Milton           | Jarrell Sargent          | Patrick Wisman        |
| Mitchell Heights | Melvin Triolo            | James Moore           |
| Monongah         | Daniel Wood              | Mary Jean Aldridge    |
| Montgomery       | James F. Higgins, Jr     | Elvin E. Dillon       |
| Montrose         | Philip Jeffries          | Thelma Flynn          |
| Moorefield       | Larry D. Kuykendall      | Phyllis J. Sherman    |
| Morgantown       | Kenneth V. Randolph, Jr. | Patricia J. Campbell  |
| Moundsville      | John Grisell             | Loretta J. Francis    |
| Mount Hope       | Floyd Bonifacio          | Kathryn Lancianese    |
| Mullens          | Paul J. Clowers          | Mervin C. Cook        |
| Newburg          | William L. Baylor        | Joyce Bolyard         |
| New Cumberland   | Lawrence T. Andrews      | Gale S. Thomas        |
| New Haven        | Grayson Williamson       |                       |
| New Martinsville | Howard T. Jeffers        | Faye R. Smith         |
| Nitro            | Arden Ashley             | Joan McClanahan       |
| Northfork        | Benny Capparelli         | Joe Constantino       |
| North Hills      | Robert J. Brown          | Trudy Alms            |
| Nutter Fort      | Jack Gorby               | Donald Webster        |
| Oak Hill         | Eugene G. Larrick, Jr.   | Virginia Fox          |
| Oakvale          | O. Bee Boothe            | Mary Thomas           |
| Oceana           | Gerald L. Short          | June Belcher          |
| Osage            | Leonzie Morris           | Harold Gould          |
| Paden City       | John H. Ice              | Bernidene Culp        |
| Parkersburg      | William P. A. Nicely     | Connie Harper         |
| Parsons          | Jerry V. Dibacco         | Thomas Klus           |
| Paw Paw          | Helena G. Moser          | Darlene E. Abe        |
| Pax              | Charles G. Moore         | Margaret A. Hunter    |
| Pennsboro        | Paul L. Villers          | Mary Jane Allen       |
| Petersburg       | Daniel W. Hope           | Edna M. Harinan       |
| Peterstown       | C. W. Francis            | Betty Noble           |
| Philippi         | Donald B. Baughman       |                       |
| Piedmont         | William Hood             | Betty Jo Fazenbaker   |
| Pine Grove       | Helen L. Earley          | Margaret Wright       |
| Pineville        | Gene Taylor              | Nancy L. Broom        |
| Poca             | Larus D. Casto           | Veronica Dale Parkins |
| Point Pleasant   | Russell V. Holland       | Etta M. Gheen         |
| Pratt            | George W. Pack           | Stephen J. Hopkins    |
| Princeton        | James L. Cannon          |                       |
| Pullman          | Clyde McCoy              | Annie Langford        |
| Quinwood         | Thomas R. Davis          | Peggy Fox             |
| Rainelle         | John A. Hill             | W. H. Johnson         |
| Ranson           | Dave Hamill              | Charles A. Slusher    |
| Ravenswood       | Albert Workman           | Jean Head             |
| Reedsville       | Robert Burk              | Bernice L. Carlsen    |
| Reedy            | Paul Hall                | Garnette Camp         |
| Rhodell          | Cline Ritchie            | Pamela Wood           |
| Richwood         | Hyer Sutton              | John David Hicks      |
| Ridgeley         | Charles H. Fryer         | Joni Lynn Dailleboust |
| Ripley           | Ralph E. Nuckles         | Willie McGinley       |
| Rivesville       | Richard D. Valentine     | Steve Egress          |
| Romney           | Larry S. Miller          | Rebecca L. Fuller     |
| Ronceverte       | Joseph Hobbs             | Pamela L. Miller      |
| Rowlesburg       | Robert D. Cline          | Maryellen M. Wiles    |
| Rupert           | Charles W. Mundy         | Raymonda Rotondo      |

### TABULATED LIST OF CITY OFFICIALS—(Continued)

| City                  | Mayor                     | Clerk or Recorder     |
|-----------------------|---------------------------|-----------------------|
| St. Albans            | A. Bassitt                | C. G. Hill            |
| St. Marys             | Arthur G. Olds            | Linda Wilson          |
| Salem                 | H. Richard Fox            | Anna Belle Richards   |
| Sand Fork             | Carl R. Carr              | Sue Tomey             |
| Shepherdstown         | Audrey S. Egle            | James A. Schmitt      |
| Shinnston             | Wanda F. Ashcraft         | Ronald G. James       |
| Sistersville          | Lester E. Leach           | Patricia O. Soliday   |
| Smithers              | Mrs. Bobby L. Zickefoose  | James Dempsey         |
| Smithfield            | Charles R. Cook           | Suzy Bates            |
| Sophia                | Johnny L. Attilli         | Gaty Hatfield         |
| South Charleston      | Richard A. Robb           | Jack D. Woolwine      |
| Spencer               | Terry A. Williams         | Eleneva Kee Southall  |
| Star City             | Robert D. Doyle           | Vicki Core            |
| Stonewood             | James K. Terango          | Teresa R. Whiteman    |
| Summersville          | John Steven LeRose        | Ron Hancock           |
| Sutton                | George F. Skidmore        | Daniel Grishkin       |
| Sylvester             | Ralph Anderson            | Shelia Anderson       |
| Terra Alta            | Charles Feather           | Jane Gibson           |
| Thomas                | Walt Ranalli              | Mary F. Buckley       |
| Thurmond              | John C. Bullock           | Ellen M. Bullock      |
| Triadelphia           | Charles A. Cherry, Sr.    | Clarence Creer, Jr.   |
| Tunnelton             | Helen K. Shannon          | Carolyn A. Bolyard    |
| Union                 | William H. Hancock        | Rebecca Allen         |
| Valley Grove          | William H. Zink, Jr.      | Patty L. Naumann      |
| Vienna                | William F. Owens          | Trudy R. Seita        |
| War                   | Jeannie Barrett Snodgrass | Brian K. Cantrell     |
| Wardensville          | Welton C. Orndoff         | Dorothea Adams        |
| Wayne                 | John Wesley Mills         | Mark A. Bradshaw      |
| Webster Springs       | Cassandra M. Given        | Dorothy Q. Howell     |
| Weirton               | Edwin J. Bowman           | Vincent Azzarello     |
| Welch                 | Martha H. Moore           | Robert W. Gray        |
| Wellsburg             | Anthony J. Cipriani       | Sue Simonetti         |
| West Hamlin           | Jerry L. Duncan           | Nellie G. Adkins      |
| West Liberty          | Lee D. Bonar, Sr.         | Lynette Derrrow       |
| West Logan            | Theodore T. Murray        | Tom Owens             |
| West Milford          | Fred West                 | Alberta Myers         |
| West Union            | Owen E. Mossor            | Patsy P. Zeigler      |
| Weston                | Dannie P. Whelan          | Clyde A. Christy      |
| Westover              | Thomas Keith Chaplin      | Francis L. Teter, Sr. |
| Wheeling              | Stella Koerner            | Marilyn Weidle        |
| White Sulphur Springs | John H. Bowling, Jr.      | Donald Murray         |
| Whitesville           | Earl Howell               | Eloise Nicholls       |
| Williamson            | Sam G. Kapourales         | June Blevins          |
| Williamstown          | Raymond E. Leach          | William W. Cutlip     |
| Winfield              | Claude J. Hunt            | Connie Sansom         |
| Womelsdorff           | Gerald Silvester          | Trudy Mahanes         |
| Worthington           | Tracy A. Smith            | Helen Murphy          |

## INCORPORATED CITIES, TOWNS AND VILLAGES, WITH DATES OF NEXT MUNICIPAL ELECTIONS

| City             | Next Municipal Election | City           | Next Municipal Election |
|------------------|-------------------------|----------------|-------------------------|
| Albright         | June 6, 1989            | Elizabeth      | April 11, 1988          |
| Alderson         | June 6, 1989            | Elk Garden     | June 6, 1989            |
| Anawalt          | June 13, 1989           | Elkins         | March 7, 1989           |
| Anmoore          | June 6, 1989            | Ellenboro      | May 2, 1989             |
| Ansted           | June 6, 1989            | Fairmont       | November 2, 1988        |
| Athens           | May 3, 1988             | Fairview       | June 13, 1989           |
| Auburn           | June 6, 1989            | Falling Spring | June 6, 1989            |
| Bancroft         | June 6, 1989            | Farmington     | June 6, 1989            |
| Barboursville    | June 6, 1989            | Fayetteville   | June 13, 1989           |
| Barrackville     | June 7, 1988            | Flatwoods      | May 2, 1989             |
| Bayard           | June 13, 1989           | Flemington     | May 2, 1989             |
| Beckley          | May 28, 1991            | Follansbee     | June 13, 1989           |
| Beech Bottom     | May 3, 1988             | Fort Gay       | June 6, 1989            |
| Belington        | March 7, 1989           | Franklin       | June 14, 1988           |
| Belle            | May 3, 1988             | Friendly       | June 6, 1989            |
| Belmont          | May 2, 1989             | Gary           | June 6, 1989            |
| Benwood          |                         | Gassaway       | June 6, 1989            |
| Berkeley Springs | June 6, 1989            | Gauley Bridge  | June 6, 1989            |
| Bethany          | May 3, 1988             | Gilbert        | June 6, 1989            |
| Bethlehem        | May 2, 1989             | Glasgow        | May 7, 1991             |
| Beverly          | May 1, 1989             | Glen Dale      | June 14, 1988           |
| Blacksville      | May 2, 1989             | Glenville      | May 2, 1989             |
| Bluefield        | June 6, 1989            | Grafton        | May 3, 1988             |
| Bolivar          | June 6, 1989            | Grantsville    | May 2, 1989             |
| Bradshaw         | June 6, 1989            | Grant Town     | May 3, 1988             |
| Bramwell         | June 13, 1989           | Granville      | June 6, 1989            |
| Brandonville     | June 13, 1989           | Hambleton      | June 6, 1989            |
| Bridgeport       | June 6, 1989            | Hamlin         | June 12, 1990           |
| Bruceon Mills    | June 13, 1989           | Handley        | May 3, 1988             |
| Buckhannon       | June 14, 1988           | Harman         | June 13, 1989           |
| Buffalo          | June 6, 1989            | Harpers Ferry  | May 2, 1989             |
| Burnsville       | May 2, 1989             | Harrisville    | June 13, 1989           |
| Cairo            | June 6, 1989            | Hartford       | June 13, 1989           |
| Camden on Gauley | June 6, 1989            | Hedgesville    | June 6, 1989            |
| Cameron          | January 7, 1988         | Henderson      | June 13, 1989           |
| Capon Bridge     | June 7, 1988            | Hendricks      | May 2, 1989             |
| Cedar Grove      | May 7, 1991             | Hillsboro      | May 2, 1989             |
| Ceredo           | March 18, 1989          | Hinton         | May 9, 1989             |
| Chapmanville     | June 11, 1991           | Hundred        | May 2, 1989             |
| Charleston       | April 15, 1991          | Huntington     | June 6, 1989            |
| Charles Town     | May 26, 1988            | Hurricane      | May 7, 1991             |
| Chesapeake       | June 13, 1989           | Huttonsville   | May 2, 1989             |
| Chester          | June 7, 1988            | Iaeger         | June 13, 1989           |
| Clarksburg       | June 6, 1989            | Jane Lew       | June 13, 1989           |
| Clay             | June 6, 1989            | Junior         | June 13, 1989           |
| Clearview        | May 3, 1988             | Kenova         | June 4, 1991            |
| Clendenin        | June 13, 1989           | Kermit         | June 13, 1989           |
| Cowen            | June 6, 1989            | Keyser         | May 3, 1988             |
| Danville         | May 2, 1989             | Keystone       | February 4, 1988        |
| Davis            | June 13, 1989           | Kimball        | July 11, 1989           |
| Davy             | June 13, 1989           | Kingwood       | June 13, 1989           |
| Delbarton        | June 6, 1989            | Leon           | June 6, 1989            |
| Dunbar           | June 6, 1989            | Lester         | May 2, 1989             |
| Durbin           | June 13, 1989           | Lewisburg      | June 13, 1989           |
| East Bank        | May 2, 1989             | Littleton      | June 13, 1989           |
| Eleanor          | June 7, 1988            | Logan          | March 5, 1991           |

**INCORPORATED CITIES, TOWNS AND VILLAGES, WITH DATES  
OF NEXT MUNICIPAL ELECTIONS—(Continued)**

| City                   | Next Municipal Election | City                        | Next Municipal Election |
|------------------------|-------------------------|-----------------------------|-------------------------|
| Lost Creek .....       | June 7, 1988            | Ravenswood .....            | May 2, 1989             |
| Lumberport .....       | June 6, 1989            | Reedsville .....            | May 2, 1989             |
| Mabscott .....         | June 13, 1989           | Reedy .....                 | June 11, 1991           |
| Madison .....          | June 13, 1989           | Rhodell .....               | June 13, 1989           |
| Man .....              | June 6, 1989            | Richwood .....              | June 14, 1988           |
| Mannington .....       | June 6, 1989            | Ridgeley .....              | June 6, 1989            |
| Marlinton .....        | June 13, 1989           | Ripley .....                | June 6, 1989            |
| Marmet .....           | June 6, 1989            | Rivesville .....            | June 6, 1989            |
| Martinsburg .....      | June 14, 1988           | Romney .....                | June 14, 1988           |
| Mason .....            | June 13, 1989           | Ronceverte .....            | June 14, 1988           |
| Masontown .....        | May 2, 1989             | Rowlesburg .....            | June 6, 1989            |
| Matewan .....          | June 6, 1989            | Rupert .....                | June 6, 1989            |
| Matoaka .....          | June 13, 1989           | St Albans .....             | June 6, 1989            |
| McMechen .....         | June 5, 1990            | St Marys .....              | June 7, 1989            |
| Meadow Bridge .....    | June 13, 1989           | Salem .....                 | June 6, 1989            |
| Middlebourne .....     | June 6, 1989            | Sand Fork .....             | May 2, 1989             |
| Mill Creek .....       | June 6, 1989            | Shepherdstown .....         | June 7, 1988            |
| Milton .....           | June 6, 1989            | Shinnston .....             | June 14, 1988           |
| Mitchell Heights ..... | May 7, 1991             | Sistersville .....          | March 24, 1988          |
| Monongah .....         | June 6, 1989            | Smithers .....              | May 1, 1990             |
| Montgomery .....       | June 2, 1988            | Smithfield .....            | June 13, 1989           |
| Montrose .....         | June 6, 1989            | Sophia .....                | May 2, 1989             |
| Moorefield .....       | June 6, 1989            | South Charleston .....      | June 4, 1991            |
| Morgantown .....       | April 25, 1989          | Spencer .....               | June 13, 1989           |
| Moundsville .....      | June 6, 1989            | Star City .....             | June 13, 1989           |
| Mount Hope .....       | May 3, 1988             | Stonewood .....             | June 6, 1989            |
| Mullens .....          | June 12, 1990           | Summersville .....          | June 11, 1991           |
| Newburg .....          | May 2, 1989             | Sutton .....                | June 13, 1989           |
| New Cumberland .....   | May 9, 1989             | Sylvester .....             | June 4, 1991            |
| New Haven .....        | May 10, 1988            | Terra Alta .....            | June 6, 1989            |
| New Martinsville ..... | May 2, 1989             | Thomas .....                | May 3, 1988             |
| Nitro .....            | June 7, 1988            | Thurmond .....              | May 2, 1989             |
| Northfork .....        | June 7, 1988            | Triadelphia .....           | June 6, 1989            |
| North Hills .....      | May 3, 1988             | Tunnelton .....             | May 2, 1989             |
| Nutter Fort .....      | June 13, 1989           | Union .....                 | June 13, 1989           |
| Oak Hill .....         | June 4, 1991            | Valley Grove .....          | June 13, 1989           |
| Oakvale .....          | June 6, 1989            | Vienna .....                | May 2, 1989             |
| Oceana .....           | June 14, 1988           | War .....                   | June 13, 1989           |
| Osage .....            | June 7, 1988            | Wardensville .....          | May 3, 1988             |
| Paden City .....       | June 2, 1988            | Wayne .....                 | June 13, 1989           |
| Parkersburg .....      | November 7, 1989        | Webster Springs .....       | June 6, 1989            |
| Parsons .....          | May 3, 1988             | Weirton .....               | June 4, 1991            |
| Paw Paw .....          | June 6, 1989            | Welch .....                 | June 7, 1988            |
| Pax .....              | June 13, 1989           | Wellsburg .....             | June 13, 1989           |
| Pennsboro .....        | June 6, 1989            | West Hamlin .....           | June 11, 1991           |
| Petersburg .....       | June 6, 1989            | West Liberty .....          | June 14, 1988           |
| Peterstown .....       | June 6, 1989            | West Logan .....            | May 2, 1989             |
| Philippi .....         | May 17, 1988            | West Milford .....          | May 2, 1989             |
| Piedmont .....         | May 8, 1989             | West Union .....            | June 6, 1989            |
| Pine Grove .....       | May 2, 1989             | Weston .....                | June 6, 1989            |
| Pineville .....        | May 3, 1988             | Westover .....              | June 14, 1988           |
| Poca .....             | June 6, 1989            | Wheeling .....              | May 10, 1988            |
| Point Pleasant .....   | May 18, 1991            | White Sulphur Springs ..... | June 6, 1989            |
| Pratt .....            | June 13, 1989           | Whitesville .....           | June 6, 1989            |
| Princeton .....        | June 6, 1989            | Williamson .....            | June 13, 1989           |
| Pullman .....          | June 6, 1989            | Williamstown .....          | June 6, 1989            |
| Quinwood .....         | June 6, 1989            | Winfield .....              | June 13, 1989           |
| Rainelle .....         | May 2, 1989             | Womelsdorff .....           | June 6, 1989            |
| Ranson .....           | June 7, 1988            | Worthington .....           | June 13, 1989           |



*Section Eleven*



ASSOCIATIONS,  
CLUBS AND  
ORGANIZATIONS

## INDEX

## A

|  |     |
|--|-----|
| AAA-W.Va. State Assn.....  | 963 |
| Agricultural Organizations .....                                     | 919 |
| Alumni Assn., W.V.U. ....  | 933 |
| American Legion Auxiliary .....                                      | 966 |
| American Legion. Dept. of W.Va.....                                  | 965 |
| Ancient Arabic Order Nobles<br>of the Mystic Shrine.....             | 953 |
| Ancient Egyptian Arabic Order Nobles<br>of the Mystic Shrine.....    | 953 |
| Ancient, Free & Accepted Masons,<br>Most Worshipful Grand Lodge..... | 954 |
| Anesthesiologists, W.Va. Society of.....                             | 944 |
| Architects, W.Va. Society of,<br>American Institute of.....          | 956 |
| Arthritis Foundation, W.Va. Chapter .....                            | 942 |
| Assemblies of God,<br>Appalachian District Council .....             | 960 |
| Assessors Assn , W.Va.....   | 939 |
| Auctioneers Assn., W.Va. ....  | 919 |
| Automobile and Truck Dealers Assn, W.Va. .                           | 963 |

## B

|   |     |
|---|-----|
| Bankers Assn., W.Va.....  | 957 |
| Bar Assn., The W.Va.....  | 957 |
| Barbour County Writers Workshop .....                                   | 953 |
| Beef Assessment Board, W.Va. ....                                       | 922 |
| Beekeepers Assn., W.Va. ....  | 919 |
| Beer Wholesalers Assn., W.Va. .   | 957 |
| Blind and Severely Disabled,<br>W.Va. Society for the.....              | 944 |
| Blind of W.Va., Inc., National Federation of .                          | 943 |
| Boy Scouts of America .....   | 923 |
| Boys State, Mountaineer,<br>The American Legion.....                    | 966 |
| Broadcasters Assn , W.Va.....   | 957 |
| Brotherhood of Railway,<br>Airline and Steamship Clerks .....           | 952 |
| Builders Supply Assn. of W.Va. ....                                     | 955 |
| Building and Construction Trades<br>Council, AFL-CIO, W.Va. State ..... | 953 |

## C

|   |     |
|---|-----|
| Cable Television Assn., W.Va.....                                 | 957 |
| Cancer Society, American,<br>W.Va. Division, Inc.....             | 940 |
| Catholic Women, Wheeling-<br>Charleston Diocesan Council of ..... | 960 |
| Cemetery Assn., W.Va.....   | 957 |
| Certified Public Accountants,<br>W.Va. Society of .....           | 958 |
| Chamber of Commerce<br>Executives Assn., W.Va.....                | 928 |

|  |     |
|--|-----|
| Chamber of Commerce, W.Va.....                                 | 928 |
| Chambers of Commerce in W.Va.....                              | 928 |
| Chauffeurs, Teamsters and<br>Helpers Local Union No. 175 ..... | 952 |
| Child Care Assn , W.Va. ....                                   | 942 |
| Children of the American<br>Revolution, W.Va. Society .....    | 968 |
| Children's Home Society of W.Va.....                           | 942 |
| Children's Organizations .....                                 | 923 |
| Chiropody-Podiatry Assn., W.Va. ....                           | 943 |
| Chiropractic Society, Inc., W.Va.....                          | 943 |
| Church Women United in W.Va., Inc.....                         | 960 |
| Civic Organizations .....                                      | 923 |
| Civil Liberties Union, W.Va.....                               | 932 |
| Coal Assn , W.Va. ....   | 932 |
| Coal Organizations .....                                       | 932 |
| College and University Presidents,<br>W.Va. Assn. of .....     | 934 |
| Congress of Parents and<br>Teachers, Inc., W.Va.....           | 934 |
| Consumer Finance, Assn., W.Va. ....                            | 933 |
| Contractors Assn. of W.Va. ....                                | 955 |
| Convenience Stores, W.Va. Assn. of .....                       | 960 |
| Convention and Visitors Bureaus<br>and Travel Councils .....   | 963 |
| Cost Engineers, Inc., American Assn. of .....                  | 955 |
| Council of Churches, W.Va. ....                                | 960 |
| Counties, W.Va. Assn. of.....                                  | 939 |
| County and Circuit Clerks, W.Va. Assn. of ..                   | 939 |
| County Commissioners, W.Va. Assn. of .....                     | 940 |
| Credit and Loan Organizations.....                             | 932 |
| Credit Bureaus of W.Va., Associated.....                       | 932 |
| Cystic Fibrosis-COFF, Inc.....                                 | 945 |
| Cystic Fibrosis Foundation,<br>Ky.-W.Va. Chapter.....          | 945 |

## D

|   |     |
|---|-----|
| Dairy Cattle Show, Inc., W.Va.....                                | 920 |
| Dairy Products Assn., W.Va.....                                   | 920 |
| Daughters of 1812, National<br>Society United States .....        | 965 |
| Daughters of 1812, National Society,<br>First W.Va. Chapter ..... | 965 |
| Daughters of American Pioneers,<br>National Society .....         | 964 |
| Daughters of Founders and<br>Patriots, National Society .....     | 965 |
| Daughters of the American Revolution,<br>W.Va. Founders Club..... | 968 |
| Dental Assn., W.Va. ....  | 943 |
| Diabetes Assn., American.....                                     | 945 |
| Disabled American Veterans .....                                  | 964 |

## E

|  |     |
|--|-----|
| Easter Seal Society for Crippled<br>Children and Adults, Inc. .... | 944 |
| Eastern Star, Order of the<br>(Grand Chapter of W.Va.) .....       | 954 |
| Eastern Star, Order of,<br>Electa Prince Hall Grand Chapter .....  | 953 |
| Economic Development Council, W.Va. ....                           | 951 |
| Education Assn., W.Va. ....  | 934 |
| Education Organizations .....                                      | 933 |
| Education Support Personnel Assn., W.Va. ....                      | 936 |
| Electrical Contractors Assn., National. ....                       | 959 |
| Elementary School Principals,<br>W.Va. Assn. of .....              | 933 |
| Elks Assn., W.Va. ....   | 939 |
| Exchange Clubs .....   | 924 |
| Extension Assn. of W.Va. ....                                      | 919 |
| Extension Homemakers Council, W.Va. ....                           | 922 |

## F

|   |     |
|---|-----|
| Fairs and Festivals, W.Va. Assn. of .....                     | 919 |
| Family Physicians, W.Va. Academy of .....                     | 943 |
| Farm Bureau, W.Va. ....                                       | 920 |
| Farm Credit Service .....                                     | 932 |
| Farmers Game Protective Assn., W.Va. ....                     | 922 |
| Federal Land Bank Assn. of<br>Roanoke, Lewisburg Branch ..... | 932 |
| Federal Land Bank Assn., Potomac Valley .....                 | 932 |
| Fire Chiefs Assn., W.Va. State .....                          | 938 |
| Fire Fighters Assn., W.Va. Professional .....                 | 938 |
| Firemen's Assn., Inc., W.Va. State .....                      | 938 |
| Firemen's Organizations .....                                 | 938 |
| Florence Crittenton Home of W.Va. ....                        | 942 |
| Foresters, Society of American .....                          | 956 |
| Forestry Assn., W.Va. ....                                    | 959 |
| Fox Hunters Assn., W.Va. State .....                          | 962 |
| Fraternal Order of Eagles .....                               | 938 |
| Fraternal Order of Police .....                               | 938 |
| Fraternal Organizations .....                                 | 938 |
| Funeral Directors Assn., Inc., W.Va. ....                     | 957 |
| Future Farmers of America, W.Va. Assn. of ..                  | 919 |

## G

|   |     |
|---|-----|
| Garden Club, W.Va., Inc. ....                                 | 931 |
| Gasoline Dealers & Automotive<br>Repair Assn., W.Va. ....     | 959 |
| Girl Scout Council, Black Diamond .....                       | 923 |
| Girl Scout Council, Inc., Shawnee .....                       | 923 |
| Girls State, Rhododendron,<br>American Legion Auxiliary ..... | 966 |
| Golf Assn., W.Va. ....  | 962 |
| Government Organizations .....                                | 939 |
| Grand Encampment of W.Va. I.O.O.F. ....                       | 939 |
| Grocers, United, Inc. ....                                    | 959 |

## H

|   |     |
|---|-----|
| Health and Welfare Organizations .....                                  | 940 |
| Health Care Assn., Inc., W.Va. ....                                     | 943 |
| Heroines of Jericho, F.&A.A.Y. Masons,<br>Royal Craft Grand Court ..... | 954 |
| Highlands Conservancy, W.Va. ....                                       | 923 |
| Highway Users Conference, W.Va. ....                                    | 963 |
| Historic Landmark Commissions and<br>Other Historic Commissions .....   | 949 |
| Historical Assn. of College and<br>University Professors, W.Va. ....    | 951 |
| Historical Education Foundation,<br>Inc., the W.Va. ....                | 934 |
| Historical Organizations .....  | 946 |
| Historical Society, W.Va. ....  | 949 |
| Historical, Genealogical and<br>Preservation Societies, W.Va. ....      | 946 |
| Home Builders Assn. of W.Va. ....                                       | 955 |
| Home Economics Assn., W.Va. ....  | 937 |
| Horticultural Society, W.Va. ....                                       | 957 |
| Hospital Assn., W.Va. ....  | 943 |
| Hotel and Motel Assn., W.Va. ....                                       | 956 |
| Human Resources Assn. ....  | 943 |

## I

|   |     |
|---|-----|
| Independent Business,<br>National Federation of .....         | 955 |
| Independent Colleges, Inc.,<br>The W.Va. Foundation for ..... | 936 |
| Independent Insurance Agents of W.Va. ....                    | 958 |
| Industrial Organizations .....                                | 951 |
| Industrial Union Council, W.Va. AFL-CIO .....                 | 953 |
| Insurance Federation, W.Va. ....                              | 959 |
| Intercollegiate Athletic Conference, W.Va. ....               | 934 |
| International Sportsmen's<br>Committee, W.Va. Chapter .....   | 962 |

## J

|   |     |
|---|-----|
| James S. Carper Council of<br>Deliberation, Prince Hall Affiliation ..... | 954 |
| Jersey Cattle Club of W.Va. ....  | 922 |

## K

|   |     |
|---|-----|
| King's Daughters and Sons,<br>International Order of the .....      | 964 |
| Kiwanis International, W.Va. District .....                         | 924 |
| Knights of Columbus, W.Va. State Council .....                      | 939 |
| Knights Templar of the State of<br>W.Va., Grand Commandery of ..... | 954 |
| Knights Templar of W.Va.,<br>Most Worshipful Prince Hall .....      | 954 |

## L

|  |     |
|--|-----|
| Labor Federation, AFL-CIO, W.Va. ....                  | 953 |
| Labor Organizations .....                              | 952 |
| League for Nursing, Inc., W.Va. ....                   | 945 |
| League of Women Voters of W.Va., Inc. ....             | 930 |
| Library Assn., W.Va. ....                              | 937 |
| Licensed Practical Nurses<br>Assn. of W.Va., Inc. .... | 942 |
| Life Underwriters, W.Va., Assn. of .....               | 959 |
| Lions International, Dist. 29-I .....                  | 925 |
| Lions International, Dist. 29-L .....                  | 925 |
| Lions International, Dist. 29-N .....                  | 925 |
| Lions International, Dist. 29-O .....                  | 925 |
| Lions Sight Conservation Foundation, Inc. ....         | 924 |
| Literary Organizations .....                           | 953 |
| Lung Assn. of W.Va., American .....                    | 944 |

## M

|   |     |
|---|-----|
| Manufactured Housing Assn., W.Va. ....                                  | 960 |
| Manufacturers Assn., W.Va. ....   | 958 |
| March of Dimes Birth Defects Foundation ...                             | 943 |
| Masonic Organizations .....   | 953 |
| Medical Assn. Auxiliary, W.Va. State. ....                              | 944 |
| Medical Assn., W.Va. State .....  | 944 |
| Mental Health Assn. in W.Va. ....                                       | 943 |
| Military Order of the Purple Heart .....                                | 968 |
| Military Engineers, the Society of American ..                          | 955 |
| Mining and Reclamation Assn., W.Va. ....                                | 932 |
| Moose Assn., W.Va. ....   | 939 |
| Most Excellent Prince Hall<br>Grand Chapter Holy Royal Arch Masons. ... | 954 |
| Most Worshipful Prince Hall<br>Lodges of W.Va., F.&A.M., Inc. ....      | 954 |
| Motor Truck Assn., W.Va. ....   | 963 |
| Mountain State Press .....  | 953 |
| Municipal League, W.Va. ....  | 940 |
| Music Educators Assn., Inc., W.Va. ....                                 | 937 |

## N

|   |     |
|---|-----|
| National Organization for Women, W.Va. .... | 931 |
| Nurses Assn., Inc., W.Va. ....              | 943 |

## O

|   |     |
|---|-----|
| Oil and Gas Assn., Independent .....                                | 951 |
| Oil and Natural Gas Assn., W.Va. ....                               | 951 |
| Optometric Assn., W.Va. ....  | 945 |
| Orthodontists and Dentofacial<br>Orthopedists, W.Va. Assn. of ..... | 946 |
| Osteopathic Medicine, Inc., W.Va. Society of ..                     | 944 |
| Outdoor Advertising Assn. of W.Va. ....                             | 959 |

## P

|                                       |     |
|---------------------------------------|-----|
| Petroleum Council, W.Va. ....         | 951 |
| Petroleum Marketers Assn., W.Va. .... | 951 |

|   |     |
|---|-----|
| Pharmacists Assn., W.Va. ....                                 | 944 |
| Pilot Clubs in W.Va. ....                                     | 931 |
| Postmasters, National League of,<br>W.Va. Branch .....        | 940 |
| Poultry Assn., W.Va. ....                                     | 922 |
| Production Credit Assn. of<br>Roanoke, Lewisburg Branch ..... | 932 |
| Production Credit Assn., Potomac Valley ....                  | 932 |
| Professional and Vocational Organizations. ...                | 955 |
| Professional Engineers, W.Va. Society of. ....                | 958 |
| Public Accountants Assn., W.Va. ....                          | 958 |

## R

|  |     |
|--|-----|
| Radiological Society, Inc., W.Va. ....         | 944 |
| Rebekahs, W.Va. Assembly .....                 | 939 |
| Red Cross, American .....                      | 940 |
| Red Men, Improved Order of. ....               | 939 |
| Religious Organizations .....                  | 960 |
| Research League, W.Va. ....                    | 959 |
| Reserve Officers Assn., Dept. of W.Va. ....    | 967 |
| Restaurant Assn., W.Va. ....                   | 958 |
| Retail Grocers, W.Va. Assn. of .....           | 956 |
| Retailers' Assn., W.Va. ....                   | 958 |
| Retarded Citizens Inc., Assn. of in W.Va. .... | 945 |
| Retired School Employees, W.Va. Assn. of ...   | 937 |
| Right of Way Assn., International .....        | 960 |
| Rotary International, 753rd Dist. ....         | 926 |
| Rotary International, 755th Dist. ....         | 926 |
| Royal Arch Masons of W.Va., Grand Chapter ..   | 954 |
| Ruritan National .....                         | 926 |

## S

|  |     |
|--|-----|
| Safety Council, Inc., W.Va. ....                             | 930 |
| Savings League, W.Va. ....                                   | 960 |
| Scholastic Journalism Directors,<br>W.Va. Assn. of .....     | 934 |
| School Administrators, W.Va. Assn. of .....                  | 934 |
| School Boards Assn., W.Va. ....                              | 937 |
| School Business Officials, W.Va. Assn. of ....               | 938 |
| School Service Personnel Assn., W.Va. ....                   | 938 |
| Science, W.Va. Academy of .....                              | 933 |
| Secondary School Activities<br>Commission, W.Va. ....        | 938 |
| Secondary School Principals<br>Commission, W.Va. ....        | 933 |
| Seventh-day Adventists,<br>Mountain View Conference .....    | 961 |
| Sheriffs' Assn., W.Va. ....                                  | 940 |
| Soft Drink Assn., W.Va. ....                                 | 958 |
| Soil Conservation Society of<br>America, W.Va. Chapter ..... | 919 |
| Sons of the American<br>Revolution, W.Va. Society .....      | 968 |
| Sons of Confederate Veterans,<br>Henry Kyd Camp .....        | 964 |
| Sons of Italy in America, Order of. ....                     | 939 |

|                                       |     |
|---------------------------------------|-----|
| Sports Writers Assn , W.Va.....       | 962 |
| Sportsmen's Organizations.....        | 962 |
| State Grange, W.Va.....               | 923 |
| Student Councils, W.Va. Assn. of..... | 934 |

**T**

|  |     |
|--|-----|
| Tire Dealers and Retreaders Assn., W.Va..... | 960 |
| Tobacco Council, W.Va.....                   | 959 |
| Transportation Organizations.....            | 963 |
| Travel Organizations.....                    | 963 |

**U**

|   |     |
|---|-----|
| United Church Alcohol Action<br>Program, Inc., The W.Va.....        | 960 |
| United Methodist Church,<br>W.Va. Annual Conference.....            | 961 |
| United Methodist Women.....   | 961 |
| United Mine Workers of<br>America. District Officers .....          | 952 |
| United Mine Workers of America,<br>Health and Retirement Funds..... | 952 |
| United Transportation Union.....                                    | 952 |
| Upper Monongahela Valley Assn.....                                  | 927 |

**V**

|   |     |
|---|-----|
| Veterans and Descendants Organizations ....                 | 964 |
| Veterans of Foreign Wars of<br>the U.S., State of W.Va..... | 966 |
| Veterans of Foreign Wars. Ladies Auxiliary..                | 967 |
| Veterinary Medical Assn , W.Va.....                         | 923 |
| Volunteer Advisors, W.Va.....                               | 945 |

**W**

|   |     |
|---|-----|
| W Va. Writers, Inc.....                           | 953 |
| Water Pollution Control Assn., W.Va.....          | 951 |
| White Shrine Club, W Va. State.....               | 955 |
| Wholesalers Assn , W.Va.....                      | 959 |
| Wildlife Federation, Inc., W.Va.....              | 962 |
| Woman's Christian Temperance<br>Union, W.Va. .... | 961 |
| Women's Clubs, W.Va. Federation of .....          | 931 |
| Wool Marketing Assn., W.Va.....                   | 923 |

**Y**

|  |     |
|--|-----|
| Young Men's Christian Assns. in W.Va.....  | 961 |
| Young Women's Christian Assns. in W.Va.... | 962 |

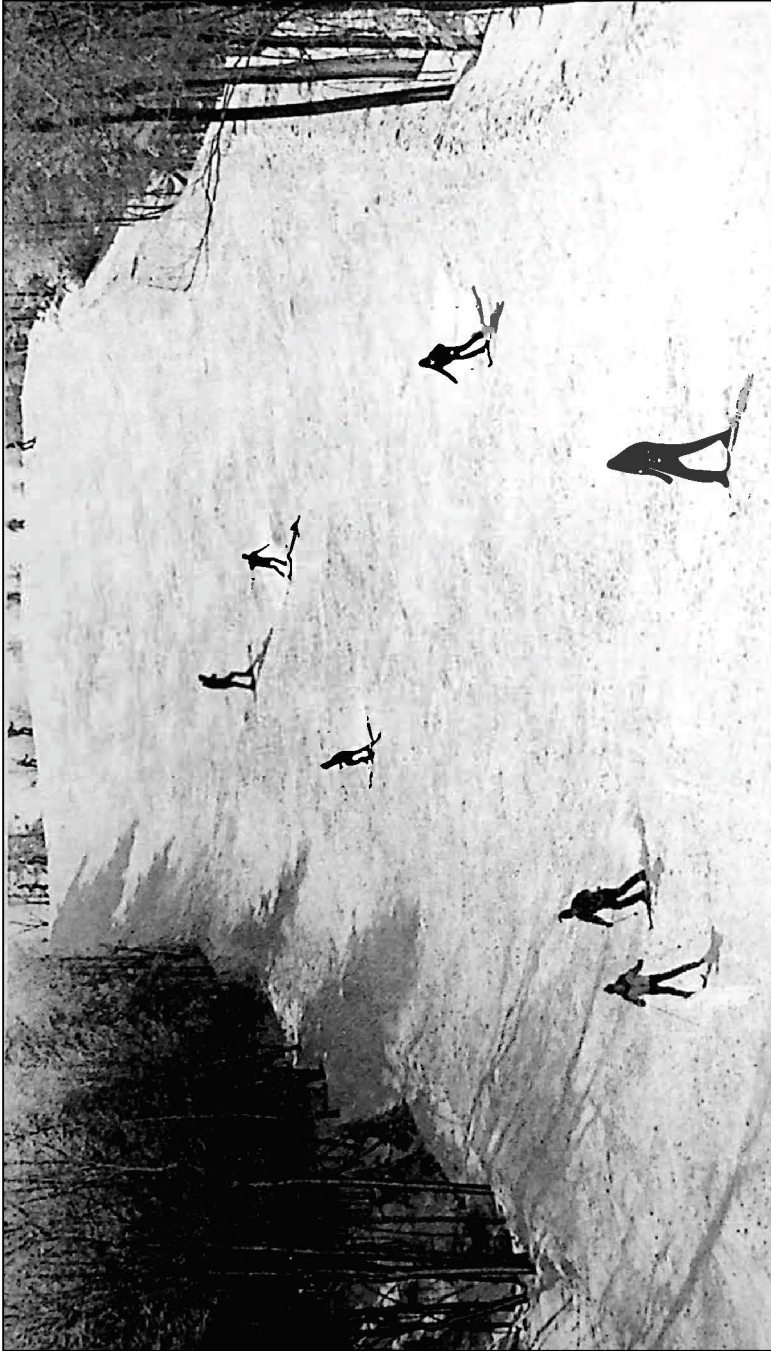

**SLOPE AT CANAAN VALLEY STATE PARK, STATE'S FIRST MAJOR SKI FACILITY**

Photograph by Ron Snow, Department of Commerce

# ASSOCIATIONS, CLUBS AND ORGANIZATIONS

(Corrected to September 1, 1987)

## AGRICULTURE

**Extension Association of  
West Virginia**  
2078 Agricultural Sciences Bldg.,  
P.O. Box 6108, Morgantown 26505

*President:*

Arthur W. Selders, Extension Specialist-  
Agricultural Engineering and Professor

*Vice President:*

Charles B. Sperow, Jr., Extension  
Specialist-Agronomy and Professor

*Secretary:*

Kathy L. Kuykendall, Extension Agent  
and Instructor

*Treasurer:*

Patricia L. Silcott, Extension Agent and  
Associate Professor

### **West Virginia Auctioneers Association**

*President:*

Darwin Plumlee, Rt. 1, Box 54,  
Hedgesville 25427

*Executive Director:*

Carlyle G. Millard, 413 High St.,  
Bridgeport 26330

*Vice-President:*

Howard McCormick, 1533 Smith St.,  
Milton 25541

*President-Elect*

Albert Thompson, Rt. 1, Box 180  
West Hamlin 25571

### **West Virginia Association of Fairs and Festivals**

*President:*

Phil Gilchrist, Rt. 3, Box 195,  
Mineralwells 26150.

*Secretary-Treasurer:*

Dorothy Q. Howell, P. O. Box 167, Webster  
Springs 26288

### **West Virginia Association of Future Farmers of America**

*President:*

Roy Hedrick, Rt. 3, Box 146, Petersburg  
26847

*Secretary:*

Jim Pritchard, Rt. 1, Box 263, Marlinton  
24954

*State Advisor:*

Donald L. Michael, Bldg. 6, Room B-243,  
Capitol Complex, Charleston 25305

*Executive Secretary/Treasurer:*

Ronald Grimes, Bldg. 6, Room B-243,  
Capitol Complex, Charleston 25305

### **Vice Presidents**

*Northern District:*

Vickie Coen, Mannington

*Southwestern District:*

George Ford, Sandyville

*Eastern District:*

Alex Sowers, Augusta

*Southeastern District:*

Nancy Masters, Ronceverte

*Central District:*

Kenneth L. Detamore, Weston

### **West Virginia Beekeepers Association**

*President:*

James Copenhaver, Star Rt. 3, Box 55,  
Lost River 26811

*Vice President:*

Mark W. Bell, Rt. 1, Box 149, Purgitsville  
26852

*Secretary-Treasurer:*

Ruth H. Cahn, High View 26808

### **West Virginia Chapter Soil Conservation Society of America**

*President:*

Patrick Bowen, Rt. 3, Box 331 H,  
Hedgesville 25427

*President-Elect:*

Michael M. Blaine, Rt. 1, Box 112, Mads-  
ville 26541

*Secretary:*

Ron Estep, 500 E. Main St.,  
Romney 26757

*Treasurer:*

Herbert Andrick, P.O. Box 579, Philippi  
26416

*Chapter Newsletter Editor:*

Paul M. Brant, Jr., 114 Gott Rd., Princeton  
24740

### West Virginia Dairy Cattle Show, Inc.

*President-Manager:*

W. E. Walker, RR #1, Box 78, Shenandoah  
Junction 25442

*Secretary:*

Ellen R. Jordan, Extension Specialist-  
Dairy, P. O. Box 6108, 1064 Agricultural  
Sciences Bldg., West Virginia Univer-  
sity, Morgantown 25606-6108

### West Virginia Dairy Products Association

*President:*

Robert Sayre, Borden Inc., 1143 8th Ave-  
nue, Box 1120, Huntington 25713

*Vice President:*

Paul French, Valley Rich Dairy, Box 4757,  
Roanoke VA 24015

*Secretary-Treasurer:*

Paul M. Smith, 1054 Agricultural Sciences  
Bldg., Box 6108, Morgantown  
26506-6108

### West Virginia Farm Bureau

*President:*

Fred G. Butler, Sr., Rt. 2, Box 159, Inwood  
25428

*Vice President:*

Steve Conrad, Ft. Seybert 26806

*Secretary-Treasurer:*

Richard S. Hannah, Rt. 3, Box 156-A,  
Buckhannon 26201

*Regional Directors:*

No. 1. Fred G. Butler, Sr., Rt. 2, Box 159,  
Inwood 25428; Joe Coleman, Box 91,  
Springfield 26763

No. 2. William H. Judy, Moorefield 26836;  
Steve Conrad, Fort Seybert 26806

No. 3. Fred Singleton, Heaters 26627;  
Rush Butcher, Summersville 26651

No. 4. Elbert Allison, Chester, 26034; John  
McCombs, Rt. 3, Wheeling 26003

No. 5. Paul Nay, Jane Lew 26378; Luther  
Britton, Morgantown 26505

No. 6. Alfred J. Monroe, Rt. 1, Box 216,  
Palestine 26160; Paul Florence, Rt. 1,  
Box 80, Mineralwells 26150

No. 7. Jarrett S. Newlon, Reedy 25270;  
Eldon Perry, East Lynn 25512

No. 8. Sam Tuckwiller, Rt. 5, Box 11, Lew-  
isburg 24901; Charles Wilfong, Dun-  
more 24934

*Chairman, Farm Bureau Women:*

Mrs. F. B. St. Clair, Buckhannon 26201

*Staff:*

William E. Aiken, Field Services Director,  
Buckhannon 26201

William Cassel Pulliam, Director of In-  
formation, Buckhannon 26201

LeVera Gillum, Office Manager, Buck-  
hannon 26201

Brenda Snyder, Bookkeeper, Buckhannon  
26201

Patricia M. Sayre, Secretary

John L. Butler, Field Services Represen-  
tative, Buckhannon 26201

### Officers of County Farm Bureau

*Barbour:*

A. Houston Booth, President, Belington  
26250

Gladys McDaniel, Secretary, Philippi  
26416

*Berkeley:*

Roy Davis, President, Martinsburg 25401

E. Alex Wagoner, Secretary, Martinsburg  
25401

*Braxton:*

Fred Singleton, President, Heaters 26627

Harry H. Johnson, Secretary, Flatwoods  
26621

*Calhoun:*

Joseph T. Cain, President, Big Bend 26136

Ila Grey Snider, Secretary, Grantsville  
26147

*Doddridge:*

James Foster, President, New Milton  
26411

Walter Sutton, Secretary, New Milton  
26411

*Fayette:*

Steve Keeney, President, Rainelle 25962

Paul Edward Smailes, Secretary, Rainelle  
25962

*Gilmer:*

Loren McCartney, President, Glenville  
26351



- Pearl McCartney, Secretary, Glenville  
26351
- Grant:*  
Larkin Ours, President, Dorcas 26835  
Becky Ketterman, Secretary, Petersburg  
26847
- Greenbrier:*  
Eric Hodge, President, Rencik 24966  
Barbara Hunter, Secretary, Lewisburg  
24901
- Hampshire:*  
Garry Shanholtz, President, Romney  
26757  
Ruby Doman, Secretary, Romney 26757
- Hancock:*  
Elbert Allison, President, Chester 26034  
Jerry L. Currence, Secretary, Weirton  
26062
- Hardy:*  
George T. Leatherman III, President, Old  
Fields 26845  
Jill Timbrook, Treasurer, Moorefield  
26836
- Harrison:*  
Cadwell Tyler, President, Lumberport  
26386  
Sharon Allman, Secretary, Rt. 2, Box 184,  
Jane Lew 26378
- Jackson:*  
Marian Cherry, President, Ripley 25271  
Eva Woodyard, Secretary, Ravenswood  
26164
- Jefferson:*  
Richard Blue, President, Shenandoah  
Junction 25442  
Robin Owens, Treasurer, Kearneysville  
25430  
Robert P. McGarry, Secretary, Shenan-  
doah Jct. 25442
- Lewis:*  
Glenn Schmidt, President, Roanoke 26423  
Helen J. McClain, Secretary, Roanoke  
26423
- Marion:*  
John Henderson, President, Fairmont  
26554  
Betty Henderson, Secretary, Fairmont  
26554
- Marshall:*  
John McConaughy, President, Cameron  
26033  
Emmitt Francis, Secretary, Moundsville  
26041
- Mason:*  
James Lewis, President, Pt. Pleasant  
25550
- Mrs. Lawrence Scarberry, Secretary,  
Henderson 25106
- Mercer:*  
Frank Nash, President, Princeton 24740  
Karen Lambert, Secretary, Rt. 2, Box 509,  
Princeton 24740
- Mineral:*  
John I. Rogers, President, Keyser 26726  
W. HERNON Kitzmiller, Secretary, Elk  
Garden 26717
- Monongalia:*  
Luther Britton, President, Morgantown  
26505  
Doris Cunningham, Secretary, Mor-  
gantown 26505
- Monroe:*  
Rankin Bostic, President, Box 14, Pick-  
away 24964  
Warren Ellison, Secretary, Greenville  
24945
- Morgan:*  
Kenneth E. Michael, President, Berkeley  
Springs 25411  
Polly Miller, Secretary, Berkeley Springs  
25411
- Nicholas:*  
Rush Butcher, President, Summersville  
26651  
Marcia Brown, Secretary, Summersville  
26651
- Ohio:*  
Ed Nichols, President, Wheeling 26003  
Glen Cox, Secretary, Bethany 26032
- Pendleton:*  
Steve Conrad, President, Ft. Seybert  
26806  
Jane Conrad, Secretary, Ft. Seybert 26806
- Pleasants:*  
Franklin Higgins, President, St. Marys  
26170  
Elizabeth Higgins, Secretary, St. Marys  
26170
- Pocahontas:*  
Charles Wilfong, President, Dunmore  
24934  
J. M. McNeel, Jr., Secretary, Hillsboro  
24946
- Preston:*  
Ted Gregg, President, Masontown 26542  
Becky Montgomery, Secretary, Mason-  
town 26542
- Putnam:*  
Joe Carpenter, President, Hurricane  
25526  
Nancy Eggleton, Secretary, Hurricane  
25526

**Randolph:**

Walter L. Schmidlen, President, Elkins  
26241

Cornelia Wolford, Secretary, Elkins 26241

**Ritchie:**

Hadsel Rowe, President, Pennsboro 26415

Cheryl Spurgeon, Secretary, Harrisville  
26362

**Roane:**

Jarrett Newlon, President, Reedy 25270

Marge Marshall, Secretary, Spencer  
25276

**Summers:**

William E. Halstead, President, Pence  
Springs 24962

E. Z. Edwards, Secretary, True 25988

**Taylor:**

Gary Bolyard, President, Independence  
26374

Charlotte Moats, Secretary, Grafton  
26431

**Tucker:**

Curtis Wimer, President, Parsons 26287

Mary Jane Hedrick, Secretary, Parsons  
26287

**Tyler:**

Robert J. McGee, President, Alma 26320

Munice Flesher, Secretary, Rt. 1, Box 64,  
Middlebourne 26149

**Upshur:**

Donnie R. Tenney, President,  
Tallmansville 26237

Burnice Southard, Secretary, French  
Creek 26218

**Wayne:**

Eldon Perry, President, East Lynn 25512

Sue Bartram, Secretary, Genoa 25517

**Webster:**

Estil Hughes, President, Camden-on-  
Gauley 26208

Julia Hughes, Secretary, Camden-on-  
Gauley 26208

**Wetzel:**

William F. Jones, President, Metz 26585

Pauline Whitehill, Secretary, Littleton  
26581

**Wirt:**

W. G. Monroe, President, Palestine 26160

Harry Matheny, Rt. 3, Box 62, Elizabeth  
26143

**Wood:**

Paul C. Florence, President, Belleville  
26133

Dorotha F. Westfall, Secretary, Davisville  
26142

**West Virginia Farmers Game  
Protective Association****President:**

Charles R. Keaton, Pipestem 25979

**Secretary:**

Genevieve N. McNeer, Pipestem 25979

**West Virginia Extension  
Homemakers Council****President:**

Margaret McKenzie, 815 Kanawha Ave.,  
Box 633, Rainelle 25962

**Secretary:**

Deanna Cook, P. O. Box 621, Oceana  
24870

**Board Members:**

Marjorie McLaughlin, 109 Brentwood  
Rd.,  
Nitro 25143

Mary Frances Marple, Rt. 1, Box 158  
Buckhannon 26201

Roberta Monroe, Rt. 1, Box 222

Williamstown 26187

**West Virginia Jersey Cattle Club****President:**

W. R. Graham III, New England 26154

**Secretary-Treasurer:**

Zellet Law, Bridgeport 26330

**West Virginia Beef  
Assessment Board****Chairman:**

Sam Tuckwiller, Rt. 5, Box 11, Lewisburg  
24901

**Secretary:**

M. R. McClung, 1150 Charles Avenue,  
Morgantown 26506

**Treasurer:**

Jane Helmick, P. O. Box 268, Buckhannon  
26201

**Manager:**

Rebecca Cetz, P.O. Box 129, Petersburg  
26847

**West Virginia Poultry  
Association****President:**

Delmer Schell, P.O. Box 5, Scherr 26726

**Executive Secretary:**

Grover M. See, 302 Central Ave.,  
Moorefield 26836

**West Virginia State Grange***Master:*

John O. Hall, Rt. 1, Box 180, Ravenswood  
26164

*Secretary:*

Marion P. Stone, Rt. 1, Box 13, Bethany  
26032

**West Virginia Veterinary Medical Association***President:*

William Reynolds, D.V.M., P. O. Box 1464,  
Bluefield 24701

*Secretary:*

Stephen Swank, D.V.M., P. O. Box 79, Oak  
Hill 25901

*Treasurer:*

Thomas Isaac, D.V.M., 884 Alta Rd., Char-  
leston 25314

**West Virginia Wool Marketing Association***President:*

Phil Schenk, Kingwood 26537

*Vice President:*

Linger Arnold, Exchange 26619

*Secretary-Treasurer:*

Steve Hannah, Rt. 3, Box 156-A, Buck-  
hannon 26201

**CHILDREN'S****Boy Scouts of America**

(Area Council and Scout Executives  
in W. Va.)

*Appalachian:*

Paul E. Perkins, Box 1498, 131 Monroe St.,  
Bluefield 24701

*Buckskin:*

Glen F. Johnson, 2829 Kanawha Blvd., E.,  
Charleston 25311

*Central West Virginia:*

Robert Cloud, 227 South 3rd St., Clarks-  
burg 26301

*Mountaineer:*

Gerald E. Raikes, 307 Fairmont Ave., Box  
388, Fairmont 26555

*Tri-State:*

Robert H. McGinnis, 733 Seventh Ave.,  
Huntington 25701

*Chief Cornstalk:*

Richard Kelley, 615 Stratton St., Box  
1710, Logan 25601

*Kootaga:*

James P. Bopp, 1340 Juliana St., Park-  
ersburg 26101

*National Trail:*

Gerry D. Irish, P. O. Box 6186, Wheeling  
26003

**Black Diamond Girl Scout Council**  
210 Hale St., P.O. Box 507  
Charleston 25322-0507*President:*

Sally P. Roberts, 25 Stratford Rd., Wheel-  
ing 26003

*Executive Director:*

Marianne Pinney, P.O. Box 507, Char-  
leston 25322

**Shawnee Girl Scout Council, Inc.**

1602 Edwin Miller Blvd., Martinsburg  
25401

*President:*

Georgia Taylor

*Executive Director:*

Francis J. Houston

**CIVIC****West Virginia Highlands Conservancy**

Suite 201, 1206 Virginia St., E.  
Charleston 25301

*President:*

John Purbaugh, Kenna

*Senior Vice President:*

David Elkinton, Morgantown

*Vice President for State Affairs:*

(Vacancy)

*Vice President for Federal Affairs:*

Scott Martin, Washington, D.C.

*Secretary:*

Mary Lou Newberger, Looneyville

*Treasurer:*

Tom Michael, Lost Creek

*Editor, The Highlands Voice:*

Gary Worthington, Fayetteville

*Membership Secretary:*

Adrienne Worthy, Charleston

**Directors-at-Large**

Geoff Green, Burlington

Sayre Rodman, Oakmont, Pa.

Skip Deegans, Lewisburg

Perry Bryant, Morgantown  
 James Van Gundy, Elkins  
 William P. McNeel, Marlinton  
 Cindy Rank, Rock Cave  
 Anne Gentry, Sissonville  
 John McFerrin, Charleston

**Exchange Clubs  
 Charleston**

P. O. Box 2004  
 Charleston 25327

*President:* Robert A. Canterbury  
*Secretary:* Walter Turner  
 Clarksburg

*President:*  
 Kenneth P. Wilson, DDS, 141 Garfield  
 Rd., Clarksburg 26301

*Secretary:*  
 E. L. Wiseman, 601 Baver St., Clarksburg  
 26301

**Parkersburg**

*President:*  
 James Bare, P.O. Box 4147, Parkersburg  
 26104

*Secretary:*  
 Charles R. Seaman, 4012 Packard St.,  
 Parkersburg 26104

**West Virginia District  
 Kiwanis International**

*Governor:*  
 Dale W. Loy, 1126 Blake St., Bar-  
 boursville 25504

*Governor-Elect:*  
 E. Murray Taylor, 1346 Peacock Lane,  
 Fairmont 26554

*Secretary-Treasurer and Bulletin Editor:*  
 Blaine Eddy, 1868 Crossroads, Kenova  
 25530

**Lieutenant Governors**

*Division I:*  
 William J. Ihlenfeld, Wheeling

*Division II:*  
 James Lovell, Parkersburg

*Division III:*  
 Robert L. Harper, Jr., Parkersburg

*Division IV:*  
 Jack Lipscomb, Belington

*Division V:*  
 Thomas E. O'Connor, Keyser

*Division VI:*  
 Lester Willingham, Ranson

*Division VII:*  
 Charles T. Regula, Huntington

*Division VIII:*  
 Russell L. Brown, Charleston

**Division IX:**

Daniel E. Deaton II, Matewan

**Division X:**

Donald Frazier, Princeton

**Division XI:**

Michael Hunt, Meadow Bridge

**West Virginia Lions Sight  
 Conservation Foundation, Inc.**

*Trustees:*

*President:* Fred D. Cole, 685 Fairmont  
 Pike, Wheeling 26003

*Secretary-Treasurer:* Joseph J. Robertson,  
 1667 Cornell Rd., Charleston 25314

**District L:**

H. Gerald Warren, 26 Hollen Circle, Fair-  
 mont 26554

Fred D. Cole, 685 Fairmont Pike, Wheel-  
 ing 26003

**District I:**

Eugene King, Box 34, Wilsonburg 26461

Hugh A. Via, Rt. 3, Box 91-K, Charles-  
 Town 25414

**District O:**

Dr. Mark Cox, 5644 Shawnee Dr., Bar-  
 boursville 25504

Joseph J. Robertson, 1667 Connell Rd.,  
 Charleston 25314

**District N:**

James J. John, Rt. 3, Box 127, Bluefield,  
 Va. 24605

Dr. James H. Shelton, 1141 Country Club  
 Rd., Oak Hill 25901

*District Executive Boards:*

**District L:**

William B. Murray, *Chairman*, 1000 Ridge  
 Ave., New Cumberland 26047

Dr. Pat F. Julius, 944 Independence Hill,  
 Morgantown 26505

James M. Bell, Rt. 2, Box 238, Washington  
 26181

Curtis Wayne, 268 Willow Lane, Wheeling  
 26003

**District I:**

Robert H. Baker, *Chairman*, 1708 Lav-  
 alette Ave., Elkins 26241

William E. Courtney, Rt. 1, Box 149, Lost  
 Creek 26385

J. Truman McCauley, P. O. Box 26, Bunker  
 Hill 25413

Wickey Myers, General Delivery, Aurora  
 26705

**District O:**

Tim Carpenter, *Chairman*, P. O. Box 2125,  
 Huntington 25721

John Tillinghast, 53 Fifth Ave., Madison,  
 25130

Darrell Lockard, Rt. 2, Box 269-C, Charleston 25314  
 Lonnie Kelly, 709 Harpold St., Ravenswood 26164

**District N:**

Dr. David Holliday, 509 Maxwell Hill Rd., Beckley 25801  
 Richard D. Brockway, P. O. Box 23, White Sulphur Springs 24986  
 John Thomas, Jr., P. O. Box 456, Sutton 26601  
 Paul Davis, 5 Simmons Village, Princeton 24740

**District Governors****District L:**

Jack Meier, 55 Oakwood Estates, Parkersburg 24874

**District I:**

Robert Keller, P.O. Box 433, Fort Ashby 26719

**District O:**

Fred Runyan, Box 486, Danville 25053

**District N:**

Jack Feller, P.O. Box 295, Mullens 25882

**Medical Advisor:**

Dr. Ralph W. Ryan, P. O. Box 779, Morgantown 26505

### Lions International (District 29-I)

**District Governor:**

Robert Keller, P.O. Box 1170, Fort Ashby 26719

**District Secretary/Treasurer:**

Wallace J. Sherman, P.O. Box 1170, Fort Ashby 26719

**Deputy District Governors****Region I:**

Chester Foley, 204 Marie Dr., Charles Town 25419

**Region II:**

James C. Cooper, Rt. 1, Box 174, Davis 26260

**Region III:**

H. Thomas Roy, Rt. 1, Box 61, Philippi 26416

**Region IV:**

Evan Hugus, Rt. 5, Box 632, Clarksburg 26301

### Lions International (District 29-L)

**District Governor:**

John W. Armiger, 1000 49th St., Vienna 26105

**Cabinet Secretary:**

Robert N. Rosenberry, 4703 10th Ave., Vienna 26105

**Deputy District Governors****Region I:**

Charles E. Cole, 47 Garvins Lane, Wheeling 26003

**Region II:**

John F. Gower, Box 67, RDI, Moundsville 26041

**Region III:**

Richard C. Stickley, Rt. 7, Box 319 C, Fairmont 26554

**Region IV:**

Steven W. Nicely, 2008 19th St., Parkersburg 26101

### Lions International (District 29-N)

**District Governor:**

John W. Feller, P.O. Box 295, Mullens 25882

**District Secretary/Treasurer:**

Charles T. Feller, P.O. Box 295, Mullens 25882

**Deputy District Governors**

**Region I:** Harold Dickenson, Rt. 2, Box 156, Beckley 25801

**Region II:** Joe Gonzales, P.O. Box U, Welch 24801

**Region III:** Louis E. Longanacre, 412 Frazier St., Lewisburg 24904

**Region IV:** Dr. Douglas K. Jolley, 303 Main St., Sutton 26601

### Lions International (District 29-O)

**District Governor:**

Fred Runyan, Box 486, Danville 25053

**Secretary-Treasurer:**

John C. Coleman, 210 Grosscup Ave., Dunbar 25064

**Deputy District Governors****Region I:**

Cole Tabor, 221 Pinewood Drive, Hurricane 25526

**Region II:**

Joe Woodrum, 751 Winfield Ave., Winfield 25213

**Region III:**

James Humphrey, Box 161, Williamson 25661

**Region IV:**

Robert L. Hill, Rt. 7, Box 282A, South Charleston 25309

*Region V:*

Donald L. Smith, P.O. Box 41, Hansford  
25103

**Rotary International**

(District 753—West Virginia)

*District Governor:*

C. David McMunn, P.O. Drawer 2040,  
Clarksburg 26301

**Active Clubs and Presidents***Braxton County:* David L. Riggleman*Bridgeport:* M. A. Hefner*Buckhannon:* James E. Zalaznik*Cheat Lake:* Robert Dinsmore*Clarksburg:* Ronald W. Hill*Elkins:* Jerry W. Trimboli*Fairmont:* George Higinbotham*Glenville:* Ernest H. Smith*Grafton:* Dale Thomas*Kingwood:* Ervin Fink*Morgantown:* Michael L. Roberts*Moundsville:* Stephen C. Bland*New Haven:* Michael Lieving*New Martinsville:* Tom Myslinsky*Newburg:* J. Richard Taylor*Parkersburg:* C. Randall Law*Pt. Pleasant:* Asadollah A. Jabbarpour*Ripley:* Gary W. Kelley*Spencer:* C. Stanley Hardman*Terra Alta:* Harold E. Rasco*Waterford:* Dr. Hillman May*Weirton:* William R. Virtue*Weston:* James William Henderson*Westover:* Larry A. Haines*Wheeling:* Edward L. Schmitt*Wood County:* Curtis E. Zink, Jr.**Rotary International**

(District 755—West Virginia)

*District Governor:*

Raymond E. Newbrough, 98 River Bend  
Bld., St. Albans 25177

*District Secretary:*

Donald C. Darnton, 1617 Berkshire Place,  
Charleston 25314

*District Treasurer:*

James D. Williams, Bank of St. Albans, St.  
Albans 25177

**Active Clubs and Presidents***Alderson:* Thomas J. Phillips*Barboursville:* Jack Dilley*Beckley:* Conrad Cooper*Bluefield:* Jerry Jackson*Ceredo-Kenova:* Dr. George D. Conrad, Jr.*Charleston:* Robert R. Simpson, Jr.*Dunbar:* Richard D. Bertolotti*Fayetteville:* James F. Akers*Hinton:* J. Melvin Plumley*Huntington:* Philip E. Cline*Jaeger:* Ferrel King*Keystone:* Clifford F. Davidson*Kimball:* Mark Grimm*Lewisburg:* Criss M. Haynes*Logan:* Hobie Hamilton*Madison:* Robert N. Duty*Man:* Douglas P. Williamson*Marlinton:* Hunter H. Hiner*Matewan:* George A. Casey*Montgomery:* Stephen W. Brown*Mullens:* W. Richard Staton*Oak Hill:* William Jack Flint*Oceana:* Ron L. Toler*Peterstown:* Freddie D. Terry*Princeton:* Jack Brown*Richwood:* Don Combs*Ronceverte:* Dan L. Withrow*Rupert:* Hilbert D. Bennett*St. Albans:* Donald C. Darnton*South Charleston:* Michael Runyan*Union:* John Aubel*Upper Kanawha Valley:* Heber Pittman*Welch:* Lenny Lewis*White Sulphur Springs:* William Starkey*Whitesville:* Preston Shimer*Williamson:* Charles Sayres**Ruritan National***Executive Secretary:*

R. Bennett Crawford, P. O. Box 487, Ru-  
ritan Rd., Dublin, Va. 24084

*National Director:*

Tully Larew, Rt. 81, Box 9, Greenville  
24945

**Lower West Virginia****District 20 Cabinet***Governor:*

Lee H. Johnson, Rt. 60, West Lewisburg  
24901

*Lieutenant Governor:*

Tommy Boggess, 710 Mercer Rd., Rich  
Creek, Va. 24147

*Secretary:*

Kenny Copeland, Rt. 1, Box 18, Cli-  
ntonville 24928

*Treasurer:*

Nelson Dailey, Renick 24966

*Zone 1 Governor:*

Maury Johnson, Greenville

*Zone 3 Governor:*

Samuel Sapp, Summersville

**Zone 4 Governor:**

Charles R. Keaton, Pipestem

**Zone 5 Governor:**

James R. Bailey, Jr., Bluefield

**Zone 6 Governor:**

Richard Bowers, Lindside

**Expansion Chairman:**

Richard A. Schmidt, Lewisburg

**Foundation Chairman:**

Tully Larew, Greenville

**Lower West Virginia District****Club Presidents****Asbury:** Bill McNeel, Asbury**Ballard:** Pat Boone, Ballard**Bluegrass:** Harold Keeling, Sinks Grove**Bozoo:** Oliver Porterfield, Peterstown**Canvas:** Glen Thomas, Summersville**Clintonville:** John Burns, Clintonville**East River:** E. W. Smith, Princeton**Fairlea:** Robert Carter, Lewisburg**Frankford:** Willie Hylton, Frankford**Gap Mills:** Gene Rose, Gap Mills**Green Valley-Glenwood:** J. R. Bailey, Bluefield**Greenville:** Robert Ellison, Greenville**Hilldale-Talcott:** William C. Smith, Hinton**Lashmeet:** Harry W. Mills, Rock**Lindside:** Larry Crawford, Lindside**Marie:** Roy Cooper, Wayside**Marlinton:** Charles L. Hankinson, Marlinton**Maxwelton:** Bobby Mankins, Maxwelton**Muddy Creek Mountain:** Arthur R. Ellard, Jr., Alderson**Muddlety-Glade Creek:** Tom Blankenship, Summersville**Nettie:** Joe T. Brown, Leivasv**Peterstown:** David Conley, Peterstown**Pipestem:** Edward Lowe, True**Renick:** Elmer Fields, Renick**Richlands:** Ralf Gill, Lewisburg**Rock Camp-Wikel:** Johnny Ferguson, Lindside**Shady Spring:** Erlend Mathias, Cool Ridge**Smoot:** Kenneth Holliday, Smoot**Spanishburg:** Richard Godfrey, Spanishburg**Sun Valley:** Glendon Hill, Leronia**Williamsburg:** Herman Hurd, Williamsburg**Upper West Virginia****District 19 Cabinet****Governor:**

Jack N. Goebel, Jr., Rt. 1, Box 158-A1, Keyser 26726

**Lieutenant Governor:**

Alan Yokum, Rt. 2, Box 397, Petersburg 26847

**Secretary:**

Allen Helmick, 413 S. Main St., Keyser 26726

**Treasurer:**

David C. Rinker, Rt. 4, Box 16-A, Old Fields 26845

**Zone 1 Governor:**

Larry Miller, Romney

**Zone 2 Governor:**

Royce Heare, Petersburg

**Zone 3 Governor:**

Keith Judy, Circleville

**Zone 4 Governor:**

Don Carr, Hamilton

**Expansion Chairman:**

Woodfield Cox, Tunnelton

**Foundation Chairman:**

Herbert Beach, Three Churches

**Upper West Virginia District****Club Presidents****Augusta:** Michael David Malone, Romney**Baker:** Harry Ewing, Jr., Baker**Bean Settlement:** Warren Haskell, Rio**Burlington:** Robert Dorsey, Keyser**Capon Bridge:** Don Wolford, Capon Bridge**Capon Valley:** Samuel Davis, Winchester, Va.**Dorcas:** Carroll Smith, Dorcas**Fellowsville:** Chuck Cox, Tunnelton**Fountain:** Raymond Wolford, Keyser**Franklin:** Tom Beasley, Franklin**Hendricks:** Danny Carr, Parsons**Jersey Mountain:** Steve R. Haines, Points**Kasson:** Lynn Murphy, Philippi**Landis:** George O. Ours, Petersburg**Mathias:** Elwood May, Mathias**Mill Creek:** David Rinken, Old Fields**Rio:** Clatis Lupton, Rio**South Branch:** A. L. Harman, Upper Tract**South Fork:** Wayne Huffman, Ft. Seybert**Springfield:** Floyd Kessel, Romney**Spruce Mountain:** Garland Mullenax, Cherry Grove**Upper Valley:** Andy Sharp, Mingo**Upper Monongahela Valley Association****(P. O. Box 1345, Fairmont)****President:**

Rollin G. McCleary

**Secretary:**

J. Peale Davidson, P. O. Box 1345, Fairmont 26554

### West Virginia Chamber of Commerce

*President:*

John D. Hurd, Box 2789, Charleston 25330

*Chairman:*

Richard Northup, Appalachian Power Co., P.O. Box 196, Charleston 25327

*Treasurer:*

Phyllis Arnold, Sr. Vice President, One Valley Bancorp of WV, Inc., Box 1793, Charleston 25326

*District Vice Presidents:*

Herk Sims, Jr., President, Employers Service Corp., Box 3389, Charleston 25333

John D. Lough, Consolidated Gas Supply Corp., P.O. Box 2450, Clarksburg 26301

Conrad C. Hammann, Halltown Paperboard Company, Halltown 25423

Donald Feeney, Borg Warner Chemicals, International Center, Parkersburg 26101

J. Kenton Lambert, Lambert's Dept. Store, Parsons 26287

Abbott M. Smith, Jr., Logan Corporation, Box 1895, Huntington 25719

L. A. Gates, L. A. Gates Consultants, 109 Earwood St., Beckley 25801

Thomas Sheppard, President, Tramco, Box 770, Williamson 25661

Jim McCulty, First National Bank of Spencer, Spencer 25276

John Paull, President, Eagle Manufacturing Company, 2300 Charles St., Wellsburg 26070

Robert Eakin, Works Mgr., PPG Industries, Inc., Box 191, New Martinsville 26155

Lowell Connor, AT&T, 1219 Virginia Street, Charleston 25301

Joseph Cardullo, Brooks Run Coal Co., Box 303, Birch River 26610

Dave Brown, Brown's Lumber & Supply Co., Inc., Box 1589, Fairmont 26554

Frank Lukacs, North American River Runners, P.O. Box 81, Hico 25854

W. W. Wagner, First Empire Federal Savings and Loan Assn., 220 Main St., Logan 25601

Odell Huffman, Attorney at Law, 1604 W. Main St., Princeton 24740

### West Virginia Chamber of Commerce Executives Association

*President:*

John D. Hurd, P.O. Box 2789, Charleston 25330

### Chambers of Commerce in West Virginia

*Beckley-Raleigh County—*

P. O. Box 1798, Beckley 25802-1798

*Chairman:* Robert Rappold

*President:* William A. Wilbur

*Executive Secretary:* Vickie Rawlings

*Berkeley Springs-Morgan County—*

204 N. Washington St., Berkeley Springs 25411

*President:* Ray Johnson

*Executive Director:* Andrea Beth Peters

*(The Greater) Bluefield—*

619 Bland St., Box 4098, Bluefield 24701

*President:* Eugenia Hancock

*Executive Director:* Nelson R. Walker

*Administrative Assistant:* Debbie Maynard

*Secretary:* Karen DeHaan

*Member Relations Representative:* Lindsey Grubb

*Buckhannon/Upshur—*

P. O. Box 442, Buckhannon 26201

*President:* Donald B. Nestor

*Director of Information:* Alma M. McCulty

*Ceredo-Kenova—*

P. O. Box 668, Ceredo 25507

*President:* Paul Davis

*Executive Secretary:* Sandy Hann

*Charleston Regional—*

106 Capitol St., Charleston 25301

*Chairman:* William V. Accuosti

*President:* John A. Chapman

*Vice President, Administration:* Ellen Taylor

*Director, Membership Services:* Lisa McDonald

*Director, Membership Sales:* Kevin Wiseman

*Director, Education:* Beach Vickers

*Assistant to President/Community and Government Affairs:*

John Anderson

*Administrative Assistants:* Debbie Harvey; Pat Green

*Receptionist:* Laura Lowe

*Bookkeeper:* Charlie Hanna

*Chester-Newell—*

P. O. Box 2, Chester 26034

*President:* David O. Miller

*Vice President:* Terry Potts

*Treasurer:* Edward P. Fahnert

*Secretary:* Bonnie H. Frazier

*Elkins-Randolph County—*

Intersection of 33 and 250-219

*President:* Roger McMahon



- Director:* Brenda Griffith  
*Administrative Assistant:* Mary Jo Isner
- Fayette County—**  
 214 Main St., Oak Hill 25901  
*Chairman:* Pat Hamilton  
*President:* Doug Maddy  
*Secretary:* Synthia Blake
- Follansbee—**  
 P. O. Box 386, Follansbee 26037  
*President:* Jack McCoy  
*Vice President:* John D'Aurora  
*Treasurer:* Nina Molnar  
*Secretary:* James Hood
- Eastern Greenbrier County—**  
 105 Church St., Lewisburg 24901  
*President:* Joseph Lee  
*Administrative Assistant:* Rita Hassen
- Western Greenbrier Area—**  
 821 Kanawha Ave., Rainelle 25962  
*President:* William H. Wallace  
*Executive Secretary:* W. H. Johnson
- Harrison County—**  
 317 W. Main Street, Clarksburg 26301  
*President:* Lester W. Burnside, Jr.  
*Executive Director:* Madeline G. Phillips  
*Executive Secretary:* Mrs. B. J. Kyle
- The Huntington Area—**  
 P. O. Box 1509, Huntington 25716  
*Chairman:* Marshall Reynolds  
*President:* Stephen G. Roberts  
*Director, Member Activities:* R. William Morgan  
*Secretary:* Norma H. Robinson  
*Bookkeeper:* Grace Schooley
- Jefferson County—**  
 P. O. Box 426, Charles Town 25414  
*President:* Charles W. Lemaster  
*Manager:* George E. Vickers  
*Administrative Assistant:* Marv M. Via  
*Secretary:* Eileen Chambers
- Keyser-Mineral County—**  
 109 N. Davis St., Keyser 26726  
*Executive Secretary:* Emily Rice
- Kingwood Area—**  
 P.O. Box 67, Kingwood 26537  
*President:* David Milne  
*Secretary:* Jack Crogan
- Historic Lewis County—**  
 P. O. Box 229, Weston 26452  
*President:* Roger Waybright  
*Executive Director:* Glenda S. Hyre  
*Secretary:* Suzie Frederick
- Logan County—**  
 Box 218, Logan 25601  
*President:* Joanne Tomblin  
*Managing Director:* Judy McCormick  
*Secretary:* Freda Ward
- Marion County—**  
 P. O. Box 208, Fairmont 26555-0208  
*Chairman:* Nancy G. Laughlin  
*President:* James I. Dally  
*Executive Coordinator:* Patty Raikes  
*Executive Secretary:* Carolyn L. Haught
- Marlinton—**  
 Box 238, Marlinton 24954  
*Secretary/Treasurer:* Libby Rexrode
- Marshall County—**  
 522 7th St., Moundsville 26041  
*President:* Samuel M. Yanen  
*Executive Director:* Tara D. Myers  
*Secretary:* Phyllis J. Helfer
- Martinsburg-Berkeley County—**  
 110 W. Burke St., Martinsburg 25401  
*President:* Bonn A. Poland III  
*Office Manager:* Susan Griffith
- Morgantown Area—**  
 P. O. Box 658, Morgantown 26505  
*Chairman:* John R. Snider  
*President:* Terry Jones  
*Administrative Assistant:* Julia Weimer  
*Bookkeeper:* George Jones, Jr.  
*Tourist Information:* Doris Feathers
- Mullens Area—**  
 Box 935, Mullens 25882  
*President:* Randall Price  
*Vice President:* Roy Forren  
*Secretary:* Frances Bright  
*Treasurer:* R. L. Carrico
- New Cumberland Area—**  
 Box 468, New Cumberland 26047  
*President:* Richard Martin  
*Secretary:* Jane Herron
- New Martinsville—**  
 P. O. Box 271, New Martinsville 26155  
*President:* Wayne Thomas  
*Vice President:* Nelson Hachem  
*Treasurer:* Jim Spears  
*Secretary:* Sinny Starn
- (Greater) Parkersburg Area—**  
 720 Juliana St., Parkersburg 26101  
*Chairman:* Don Feeny  
*President:* George Kellenberger  
*Office Manager:* Sandy Van Forsen  
*Secretary-Receptionist:* Carole Woody
- Point Pleasant-Mason County—**  
 P.O. Box 530, Point Pleasant 25550  
*President:* Steve Carpenter  
*Secretary:* Sharry Roush
- Princeton-Mercer County—**  
 910 Oakvale Rd., Princeton 24740  
*President:* John D. Vance  
*Executive Secretary:* Priscilla A. Selvey
- Putnam County—**  
 4231 Rt. 34, Hurricane 25526  
*President:* Mark Ellis

*Director:* Gayle Vest  
*Assistant Director:* Beverly Nicolson  
 (Greater) Ravenswood—

P. O. Box 654, Ravenswood 26164  
*President:* Norma Jean Cope  
*Secretary:* Patti Longfellow

Richwood Area—

50 Oakford Ave., Richwood 26261  
*President:* Brenda Moss  
*Executive Secretary:* Maxine Corbett

Ripley Area—

P. O. Box 282, Ripley 25271  
*President:* Ted Jacobson  
*1st Vice President:* Donna Keller  
*2nd Vice President:* Tim Rogers  
*Secretary:* Judy Miller  
*Treasurer:* Gary Pritt

Roane County—

P. O. Box 1, Spencer 25276  
*President:* Aaron Cottle, M.D.  
*Secretary:* Ruth Ann Looney

St. Albans Area—

P. O. Box 675, St. Albans 25177  
*President:* Betty Chandler  
*Executive Secretary:* Nancy J. Clendenen

South Charleston—

607 D St., South Charleston 25303  
*President:* Carlos Williams  
*Executive Director:* Phyllis Shawver  
*Administrative Assistant:* Margaret Ballangee  
*Membership:* E. Jack Dean

Summers County—

P. O. Drawer 309, Hinton 25951  
*President:* Eugene Jones  
*Executive Director:* Robert L. McKeand  
*Secretary:* Jayne Settle

Summersville Area—

501 Water St., Summersville 26651  
*President:* Tim Larrick  
*Managing Director:* Beverly G. O'Dell  
*Vice President:* Tim Oxley  
*Secretary:* Rick Fiscel  
*Treasurer:* Buck Frame

Tucker County—

212 Main St., Parsons 26287  
*President:* Mariwyn M. Smith  
*1st Vice President:* Richard Schwartz  
*2nd Vice President:* Jay Storrick  
*Secretary:* Lois H. Lipscomb  
*Treasurer:* Dewey Rice

Tug Valley—

Box 376, Williamson 25661  
*President:* Albert Totten  
*Managing Director:* Dianne Mitchell

Upper Kanawha Valley—

P. O. Box 831, Montgomery 25136

*President:* Leonard Nelson  
*Secretary:* Tammi Martin  
 Weirton Area—  
 One Chamber Center, 3147 West St., Weirton 26062  
*Chairman:* John W. Koval  
*Chief Executive Officer:* Joseph W. Mayernick  
*Business Development Coordinator:* Michelle Peters  
*Office Coordinator:* April Long  
*Data Processing Coordinator:* Melissa Schreiner-Himes  
*Clerical Assistant:* Marian Cattrell

Welch—

P. O. Box 367, Welch 24801  
*President:* Bryan Cochran  
*Secretary:* Jeanie Fickle  
*Vice President:* Lynard Barber

Wellsburg—

92-7th St., 2nd Floor, Wellsburg 26070  
*President:* Charles W. Bell  
*Executive Secretary:* Rebecca S. Bell

Wheeling Area—

1012 Main St., Wheeling 26003  
*Chairman:* William Nolan  
*President:* Richard A. Kennedy, Jr.  
*Administrative Assistant:* Genevieve Schehl  
*Bookkeeper:* Jeanie Reddy  
*Secretaries:* Charlene Regis; Sharon Miller; Kimberly Sue Ennis

White Sulphur Springs—

P.O. Box 94, White Sulphur Springs 24986  
*President:* John Gillespie  
*Vice President:* Don Hoffman  
*Treasurer:* Steve Harrison  
*Secretary:* Helen Searle

**West Virginia Safety Council, Inc.**  
 1550 Fourth Avenue,  
 Charleston 25312

*President:* Pamela Payne  
*Executive Director:* John F. Bennett

**The League of Women Voters of West Virginia, Inc.**

*President:*  
 Nancy Novak, 23 Valley View Circle  
 Vienna 26105  
*Secretary:*  
 Marty Gersman, 4706 Eighth Ave., Vienna  
 26105

### West Virginia Federation of Women's Clubs

*President:*

Jacqueline H. Cordray, Three Fairway Hill, Weirton 26062

*Corresponding Secretary:*

Nancy Thomas, 1049 Barone Drive, Weirton 26062

*Director of Junior Clubs:*

Ellajo Walker, Box 231, Danville 25053

**District Officers**

*Capitol District:*

*President:*

Adeline Skelton, 829 Monmouth Ave., St. Albans 25177

*Junior Director:*

Bobb Taylor, 122 Windsor Lane, Fayetteville 25840

*Central District:*

*President:*

Virginia Grottendieck, 212 Johnson St., Glenville 26351

*Eastern District:*

*President:*

Frances Brown, 545 Brooke St., Charles Town 25414

*Junior Director:*

Karen Butts, Rt. 6, 2004 York Rd., Martinsburg 25401

*North Central District:*

*President:*

Dr. Joy Elliott, 735 George St., Morgantown 26505

*Junior Director:*

Donna Lake, 1 Arrowood Drive, Bridgeport 26330

*Northern District:*

*President:*

Betty Coen, 3568 Riverview Drive, Weirton 26062

*Junior Director:*

Jan Goossens, Rt. 1, Box 157, New Cumberland 26047

*Southern District:*

*President:*

Margaret Shanklin, Rt. 2, Box 84, Ronceverte 24970

*Junior Director:*

Sue Shields, 120 Springdale Ave., Bluefield 24701

*Southwestern District:*

*President:*

Evelyn Carpenter, P. O. Box 2125, 328 Sixth Ave., Huntington 25721

*Junior Director:*

Ann McClure, P. O. Box 596, Hamlin 22523

*Western District:*

*President:*

Marge Buchanan, 2005 Foley Ave., Parkersburg 26101

*Junior Director:*

Zerelda Richards, 878 Charleston Rd., Spencer 25276

### Pilot Clubs in West Virginia Charleston

*President:*

Susan Lawson, 502 Rosemont Ave., South Charleston 25303

*Corresponding Secretary:*

Gladys Gentry, 607 Highland Ave., South Charleston 25303

### West Virginia Garden Club, Inc.

*President:*

Mrs. John F. Tuckwiller, Rt. 5, Box 11, Lewisburg 24901

*Executive Secretary:*

Emily T. Shurey, 131 Kearnes, Lewisburg 24901

**District Directors**

*Adena:*

Mrs. William R. Morrell, Hurricane

*Appalachian:*

Mrs. William Reeder, Cowen

*Blennerhassett:*

Mrs. David H. Watkins, Parkersburg

*Greenbrier:*

Mrs. Dean W. Turner, Athens

*Kanawha:*

Mrs. Maurice Bernstein, Charleston

*Monongahela-Cheat:*

Mrs. Thomas W. Crosby, Morgantown

*Ohio-Guyan:*

Mrs. George Allison, Huntington

*Old Trails:*

Ann Jackson, Wheeling

*Shenandoah-Potomac:*

Mrs. Douglas S. Rockwell, Charles Town

*Tygart Valley:*

Mrs. Clifford Summers II, Buckhannon

### West Virginia National Organization for Women

*President:*

Judy Seaman, 1316 S. Davis Ave., Elkins 26241

*Executive Vice President:*

Ann Garcelon, 1507 Ravina Rd., Charleston 25314

*Action Vice President:*

Barbara Fleischauer, 346 Watts St., Morgantown 26505

*Secretary:*

Susan Noggy, 1 Park St., Buckhannon 26101

*Treasurer:*

Judy Lucas, 221 ½ N. Lee St., Lewisburg 24901

*Legislative Coordinator:*

Maureen Conley, 1592B Lee St., Charleston 25311

**West Virginia  
Civil Liberties Union**

*President:*

Roger Forman, 201 50th St., Charleston 25301

*Vice President:*

Maggie Beller, 1557 Lee St., E., Charleston 25301

*Secretary:*

Robert O'Brien, 43 Florida St., Buckhannon 26201

*National Board Delegate:*

Roger Forman, Charleston

**COAL**

**West Virginia Coal Association**

1301 Laidley Tower, Charleston

*President:*

Gary G. White

*Vice President/Health and Safety:*

Chris R. Hamilton

*Vice President/Governmental Legislative and Public Affairs:* Mark Polen

**West Virginia Mining &  
Reclamation Association**

1624 Kanawha Boulevard, E.  
Charleston 25311

*President:*

Benjamin C. Greene

*Chairman:*

James W. Anderson

**CREDIT AND LOAN**

**Associated Credit Bureaus of  
West Virginia**

*President:*

Anita Neal, Credit Bureau of Boone County, 408 Main St., Madison 25130

*Secretary-Treasurer:*

George Reinberg, WV Credit Bureau Reporting Services, P. O. Box 1707, Charleston 25326

**Roanoke Production Credit  
Association**

Branch Office of Lewisburg  
P. O. Box 628, Lewisburg 24901

*President:*

T. C. Beasley, Roanoke, Va.

*Branch Manager:*

Stephen K. Hedrick

**Federal Land Bank  
Association of Roanoke  
Branch Office of Lewisburg  
P. O. Box 628, Lewisburg 24901**

*President:*

T. C. Beasley, Roanoke, Va.

*Branch Manager:*

Stephen K. Hedrick

**Farm Credit Service  
Branch Office of Lewisburg  
P. O. Box 628, Lewisburg 24901**

*President:*

T. C. Beasley, Roanoke, Va.

*Branch Manager:*

Stephen K. Hedrick

**Potomac Valley Production Credit  
Association of Romney  
Drawer 1900, Romney 26757**

*Chairman:*

Calvin P. Dayton, Ridgeley

*President:*

Gavin T. Heare, Romney

**Potomac Valley Federal  
Land Bank Association  
Drawer 1900, Romney 26757**

*Chairman:*

D. P. VanMeter, Petersburg

*President:*

Gavin T. Heare, Romney

**West Virginia Consumer Finance  
Association**

231 Peoples Bldg., Charleston 25301

*President:*

William E. Renouf

*Secretary:*

Emogene W. Tully

**EDUCATION**

**West Virginia Association of  
Elementary School Principals**

*President:*

Frank D. Devona, 109 Grove Ave., Clarks-  
burg 26301

*Executive Director:*

Paul J. Vennari, P.O. Box 713, MacArthur  
25873

*Secretary:*

Lila Cassidy Wiseman, 510 Ewart Ave.,  
Beckley 25801

*President-Elect:*

Ben M. Horton, 6019 Pullen Court, Bar-  
boursville 25504

*Vice President:*

Philip B. Brown, 108 Mandan Rd., Clarks-  
burg 26301

*Treasurer:*

John W. Ritchey, 102 Jefferson Circle, Jef-  
ferson Village, Charles Town 25414

*NAESP Representative:*

Betty J. Buben, Box 126, Newell 26050

*Executive Committee Member:*

Philip J. DeVendra, 1434 Sunset Lane,  
Glen Dale 26038

*Research Chairperson:*

Ernestine C. Sutherland, 92 Buskirk Ad-  
dition, Logan 25601

**West Virginia Secondary School  
Principals Commission**

*President:*

Michael W. Kessinger, Principal, Bram-  
well High School, Bramwell 24715

*Executive Director:*

Merrell S. McIlwain, The University of  
Charleston, 2300 MacCorkle Ave., S.E.  
Charleston 25304

**West Virginia Academy  
of Science**

*President:*

Dr. John A. Chisler, Division of Science

and Mathematics, Glenville State Col-  
lege, Glenville 26351

*Treasurer:*

Dr. Roy B. Clarkson, Biology Department,  
West Virginia University, P.O. Box  
6057, Morgantown 26506-6057

*Treasurer for Libraries:*

Dr. John Warner, West Virginia Wesleyan  
College, Buckhannon 26201

*Secretary:*

Dr. Gary W. Snyder, Division of Science  
and Mathematics, Glenville State Col-  
lege, Glenville 26351

*President-Elect:*

Dr. Steven L. Stephenson, Department of  
Biology, Fairmont State College, Fair-  
mont 26554

*Managing Editor of Proceedings:*

Dr. Edward C. Keller, Jr., Biology De-  
partment, West Virginia University,  
Morgantown 26506-6057

*Junior Academy:*

Dr. Joe Evans, Division of Science and  
Mathematics, Glenville State College,  
Glenville 26351

*Representatives to AAAS:*

Edward C. Keller Jr., Biology Depart-  
ment, West Virginia University, Mor-  
gantown 26505-6057

William Kuryla, Union Carbide Cor-  
poration, Danbury, Conn. 06817-0001

Frank J. Calzonetti, Department of Ge-  
ology and Geography, West Virginia  
University, Morgantown 26506

John A. Chisler, Division of Science and  
Mathematics, Glenville State College,  
Glenville 26351

**Alumni Association  
West Virginia University**

*President:*

James H. Agee, Vice President, First Am-  
erican Bank, N. A., 740-15th St., N.W.,  
Washington, D.C. 20005

*1st Vice President:*

John Hoblitzell, Charleston

*2nd Vice President:*

Donald Hollen, Fairmont

*Executive Director:*

Richard R. Polen, West Virginia Univer-  
sity, Morgantown 26506

*Associate Director:*

Stephen L. Douglas, Morgantown

*Chapter Coordinator:*

Wilford A. Pearse, Morgantown

**The West Virginia Historical  
Education Foundation, Inc.**

P. O. Box 1187, Charleston 25324

*President, Editor and General*

*Manager:* Marshall Buckalew

**West Virginia Association of  
College and University Presidents**

*President:*

Dr. Dorothy I. McConkey, Elkins 26241

**West Virginia Association of  
Scholastic Journalism  
Directors**

*Executive Secretary:*

W. R. Summers, Jr., School of Journalism,  
WVU, Morgantown 26506

**West Virginia Association of  
School Administrators**

*President:*

Robert Griffis, Assistant Superintendent  
of Cabell County Schools, 620 20th St.,  
Huntington 25709

*Vice President:*

William Staats, Superintendent, Wood  
County Schools, 1210 13th Street, Parkersburg  
26101

*Secretary-Treasurer:*

Dwight Dials, Superintendent, Morgan  
County Schools, 903 South Washington  
St., Berkeley Springs 25411

*Executive Secretary:*

Harry Stansbury, 200 Elizabeth St., Char-  
leston 25311

**West Virginia Association of  
Student Councils**

*President:*

Michael Barber, 2525 Clovis St., Bluefield  
24701

*Executive Secretary:*

Kay Stoops, Rt. 9, Box 211, Parkersburg  
26101

**West Virginia Intercollegiate  
Athletic Conference**

*President:*

Dr. Dorothy McConkey, Davis and Elkins  
College, Elkins 26241

*Vice-President:*

Dr. Jerry Beasley, Concord College, At-  
hens 24712

*Treasurer:*

Dr. Ronald E. Ohl, Salem College, Salem  
26426

**West Virginia Congress of  
Parents and Teachers, Inc.**

*President:*

Mary Ann Liberto, 152 Phillips Street,  
Weirton 26062

*Secretary:*

Veldon O. Higginbotham, 1926 White Oak  
Drive, Sissonville 25320

**West Virginia Education  
Association**

*President:*

Tom Vogel, 1558 Quarrier St., Charleston  
25311

*Vice President:*

Kayetta Meadows, Box 192B, Ballancee  
24919

*Treasurer:*

William C. White, P. O. Box 18, Jane Lew  
26378

*NEA Director:*

Blaine Auville, Rt. 1, Box 22, Washington  
26181

*Executive Director:*

James Caruth, 1558 Quarrier St., Char-  
leston 25311

*Assistant Executive Director:*

Stephen Haid, 1558 Quarrier St., Char-  
leston 25311

**Members at Large**

Donareeta Sebolt, Box 395, #5 Foster  
Court, Delbarton 25670

Charles Delauder, P.O. Box 132, Middle-  
bourne 26149

Jacklin Romeo, 309 Mesa Dr., Bridgeport  
26330

Jennie Shaffer, 1415 Cornell Street, Keyser  
26726

Marion J. Capehart, Box 575, Welch 24801

Tom Farmer, 30 Rolling Hills, Princeton  
24740

Donald Craft, Rt. 1, Box 254, Independence  
26374

Donald E. Smith, 805 Kanawha Ave., Rain-  
elle 25962

Kevin Boggs, P.O. Box 126, Dailey 26259

**County Education  
Association Presidents**

*Barbour:*

Karen Corder, Rt. 1 Box 215C, Belington  
26250

**Berkeley:**

Thomas E. Fletcher, 915 W. Va. Ave., Martinsburg 25401

**Boone:**

Delores Cook, Rt. 1, Box 258, Ridgeview 25169

**Braxton:**

Twila White, Rt. 2 Box 21-A, Frametown 26623

**Brooke:**

Diana Mendel, RD #3, Box 17, Wellsburg 26070

**Cabell:**

Patricia A. Johnson, 410 Avondale Rd., Huntington 25705

**Calhoun:**

Mike Gherke, P.O. Box 554, Grantsville 26147

**Clay:**

Dawn Fields, Box 40A, Rt. 2, Maysel 25133

**Doddridge:**

Lynn Bennett, Rt. 1, Box 280B, Salem 26426

**Fayette:**

Luther Lewallen, Rt. 1, Box 753, Scarbro 25917

**Gilmer:**

Sharon Flack, 907 Mineral Road, Glenville 26351

**Grant:**

David L. Jones, 29 Point Dr., Petersburg 26847

**Greenbrier:**

R. Houston Arbuckle, Rt. 4, Box 73B, Lewisburg 24901

**Hampshire:**

Gary L. Wagoner, 661 6th Street, Romney 26757

**Hancock:**

John Weber, 121 May Rd., Follansbee 26037

**Hardy:**

Max Park, Rt. 2, Box 10A, Baker 26801

**Harrison:**

Rebecca White, Box 99, Jane Lew 26378

**Jackson:**

Donald R. Smith, Rt. 2 Box 9, Ravenswood 26164

**Jefferson:**

Thomas Lange, Rt. 1, Box 200, Charles Town 25414

**Kanawha:**

Ruth Davis, 518 Roxalana Hills Drive, Dunbar 25064

**Lewis:**

Elizabeth Bradford, Rt. 2 Box 36B, Camden 26338

**Lincoln:**

Sandra Lawson, P.O. Box 66, Sod 25564

**Logan:**

Bob Lonker, Box 162, Omar 25638

**Marion:**

David Underwood, P.O. Box 275, Fairview 26570

**Marshall:**

Don Niemeier, 4 Zitko Terrace, Glen Dale 26038

**Mason:**

Julie Sommer Bibbee, Star Rt. 1, Box 45, Henderson 25106

**McDowell:**

Michael Gonzales, 52 Franklin St., Welch 24801

**Mercer:**

Mary Jane Farmer, 30 Rolling Hills, Princeton 24740

**Mineral:**

Gina K. Litten, 85 Spring St., Keyser 26726

**Mingo:**

Herb Muncy, Rt. 1, Box 329, Prichard 25555

**Monongalia:**

Paula Polosky, Rt. 10, Box 84A, Morgantown 26505

**Monroe:**

Don Dransfield, Box 426, Union 24983

**Morgan:**

Kathy Dawson, Rt. 3, Box 333 G, Hedgsville 25427

**Nicholas:**

Betty Fleming, P.O. Box 40, Summersville 26651

**Ohio:**

Andy Garber, 83 Ridgecrest Rd., Wheeling 26003

**Pendleton:**

Wayne Hedrick, Rt. 5, Box 13A, Franklin 26807

**Pleasants:**

Bruce Martin, Box 235, Rt. 1, Friendly 26146

**Pocahontas:**

David Burdick, Rt. 1 Box 154, Marlinton 24954

**Preston:**

Terry Sloane, P.O. Box 370, Bruceton Mills 26525

**Putnam:**

Jim Savilla, P. O. Box 39B, Eleanor 25070

**Raleigh:**

Neal Lacey, 813 Overlook Dr., Beckley 25801

**Randolph:**

Kevin Boggs, P.O. Box 126, Dailey 26259

**Ritchie:**

Dave Wilson, 608 4th St., St. Marys 26170

**Roane:**

Patricia Vannoy, Box 573, Spencer 25276

**Summers:**

Cleo Mathews, 216 Eighth Ave., Hinton 25951

**Taylor:**

Donald Craft, Rt. 1 Box 254, Independence 26374

**Tucker:**

Bob Jones, Rt. 1 Box 4, Hendricks 26271

**Tyler:**

Janet G. Zevnik, Box 296, Middlebourne 26149

**Upshur:**

David Carson, 25 Marion Street, Buckhannon 26201

**Wayne:**

L. Karen Talbert, 51 Lotus Drive, Huntington 25704

**Webster:**

Paul Cool, Box 3, Guardian Dr., Guardian 26217

**Wetzel:**

John Yevuta, Route 2, Box 178-B, Sardis, Ohio 43946

**Wirt:**

Michael A. Seman, P.O. Box 303, Elizabeth 26143-0303

**Wood:**

Arthur Frederick, 526 Lakewood Circle, Washington 26181

**Wyoming:**

Jim Prater, Star Rt., Box 516, Brenton 24818

**WVEA Retired**

**President:** Pete Vaughan, Jr., 61 Fairfax Dr., Huntington 25705

**West Virginia  
Student Education  
Association**

**President:** Becky Craig, Rt. 1, Box 366, Buffalo 25033

**Fairmont State College  
Higher Education  
Association**

**President:** Craig White, 1141 Avalon Rd., Fairmont 26554

**Parkersburg Community  
College Education  
Association**

**President:** Joe Badgley, 105-C Lakeview Est., Parkersburg 26101

**West Virginia University  
Education Association**

**President:** Barry Locke, 395 Fleming Way, Shinnston 26431

**West Virginia Education  
Support Personnel  
Association**

1558 Quarrier St.,  
Charleston 25311

**Chairperson:**

Delmo Ross, 599 Wilson St., Barboursville 26504

**Vice Chairperson:**

Linda Poling, 1899 Ryan Rd., Fairmont 26554

**Secretary:**

Judy Dunford, Box 442, Whitman 26652

**Treasurer:**

Frank Rundle, 358 Blaine St., Fairmont 26554

**Executive Secretary:**

James D. Caruth, 1558 Quarrier St., Charleston 25311

**The West Virginia Foundation  
for Independent Colleges, Inc.**

1106 Security Building  
102 Capitol St.  
Charleston 25301

**President:**

Dr. Robert F. Prather, Charleston

**Chairman:**

Everett C. Call, President, Concorp Inc., Cross Lanes

**Vice Chairman:**

Lee A. Scott, Vice President, Prudential-Bache Securities, Parkersburg

**Vice Chairman:**

Dr. Thomas S. Acker, S. J., President, Wheeling Jesuit College, Wheeling

**Vice President:**

Dr. John W. Saunders, President, Beckley College, Beckley

**Secretary:**

James R. Thomas II, President, Carbon Fuel Foundation, Charleston

**Treasurer:**

T. A. Platz, Jr., Vice Chairman, Key Centurion Bancshares, Inc., Charleston



### West Virginia Home Economics Association

*President:*

Shirley Eagan, 1061 Windsor Ave., Morgantown 26505

*President-Elect:*

Robin White, 2808 Ranch Rd., South Charleston 25303

*Vice President Elect:*

Betty Jo Jordan, 505 Salon Court, Dunbar, 25064

*Secretary:*

Mary Kay Harrison, Box 62, Fairview 26570

*Treasurer:*

Ann Larentz Murphy, Box 62, Main Hall, West Liberty 26064

*Nominating Committee Member:*

Doris Jean Keller, 1345 Lynmar St., Keyser 26726

### West Virginia Library Association

*President:*

Ernest Kallay, Ohio County Public Library, 52-16th St., Wheeling 26003

*Secretary:*

Charles Julian, Learning Resources Center, West Virginia Northern Community College, College Square, Wheeling 26003

### West Virginia Music Educators Association, Inc.

Affiliate of the Music Educators  
National Conference

*President:*

Charles Martyn, Music Department, West Virginia Institute of Technology, Montgomery 25136

*Executive Secretary-Treasurer:*

Albert H. Frey, 880 Sherwood Rd., Charleston 25314

### W. Va. Association of Retired School Employees

*President:*

Wilma Beckett, Rt. 1, Box 96, Davisville 26142

*Vice President:*

Harry L. Cox, 51 Highland Rd., Wheeling 26003

*Recording Secretary:*

Lucille Moore, 605 Mineral Rd., Glenville 26351

*Treasurer:*

Robert N. Brock, Rt. 4, Box 412, Fairmont 26554

*Corresponding Secretary:*

Virginia Neptune, 1402 Plum St., Parkersburg 26101

*Newsletter Editor:*

Ruth Pride, 1027 Elm St., St. Albans 25177

*Coordinator AARP-NRTA:*

Charles Allen, Jr., Rt. 2, Box 15, Sinks Grove 24976

*Membership Clerk:*

Robert Sloan, 1126 Emerald Road, Charleston 25314

*Parliamentarian:*

Margaret Grizzell, 3813 Washington Ave., S.E., Charleston 25304

*Historian:*

Mabel Dick, 4320 Staunton Ave., S.E., Charleston 25304

#### Regional Directors

*Region I:*

Charles E. Games, 1031 Morton Ave., Moundsville 26041

*Region II:*

Don H. Carr, Box 135, Hendricks 26271

*Region III:*

Helen L. Zeitz, 1017 Loudon Heights Rd., Charleston 25314

*Region IV:*

Bradford Justice, Rt. 2, Box 170, Delbarton 25670

*Region V:*

Irma Powell, Box 726, Lewisburg 24901

*Region VI:*

H. Pink Bowers, Rt. 2, Box 1, Moyers 26813

### West Virginia School Boards Association

*President:*

Dixie Yann, 1042 Fairfax, Fairmont 26554

*President-Elect:*

G. Warren Mickey, Rt. 1, Box 289, Charles Town 25414

*Vice President:*

Leonard E. Howell, Box 37, Green Bank 24944

*Secretary-Treasurer:*

Julia S. Hagan, 94 Marti-Jo Dr., Huntington 25702

*Executive Director:*

Howard M. O'Cull, 655 Beech Ave., Charleston 25302

### West Virginia Association of School Business Officials

*President:*

Paul Hughes, Business Manager, Roane  
County Schools

*President-Elect:*

Thomas Little, Director of Finance, Wood  
County Schools

*Vice President:*

Richard Legg, Treasurer, Randolph  
County Schools

*Secretary:*

June Miller, Treasurer, Webster County  
Schools

*Treasurer:*

Rex Jordan, Chief Accountant, Marion  
County Schools

*Parliamentarian:*

Gary Carr, Treasurer, Greenbrier County  
Schools

### West Virginia School Service Personnel Association

1610 Washington St., E.  
Charleston 25311

*Executive Secretary:*

Kenneth C. Legg

*Legal Services:*

John Everett Roush  
Brenda D. Craig

*Coordinator of Services:*

Gordon F. McClanahan

*Clerical Secretary:*

Jean Curry

*Printing Programmer:*

Lynn Lewis

*Data Entry Recorder:*

Flo Williams

### West Virginia Secondary School Activities Commission

Rt. 9, Box 76, Parkersburg

*Executive Secretary:*

Bill Hanlin, Parkersburg

*President, Board of Appeals:*

David P. Gillispie, Principal, McKinley  
Junior High School, 3000 Kanawha Ter-  
race, St. Albans 25177

## FIREMEN

### West Virginia State Fire Chiefs Association

*President:*

David L. Goddard, Route 1, Box 121A,  
Proctor 26155

*Secretary:*

James Fife, 508 E. Main St., White Sul-  
phur Springs 24986

### West Virginia Professional Fire Fighters Association

*President:*

Bill Spencer, 247 Ocala St., Clarksburg  
26301

*Vice President:*

Homer Atha, Fairmont 26554

*Secretary-Treasurer:*

Walter Stricker, 922 Barlow Dr., Char-  
leston 25311

### West Virginia State Firemen's Association, Inc.

*President:*

Robert S. Miller, Rt. 1, Box 142, Glenwood  
25520

*Executive Secretary:*

John N. Beaty II, 120 E. Robinson St.,  
Paden City 26159

## FRATERNAL

### Fraternal Order of Eagles (West Virginia State Aerie)

*President:*

Kenneth Whitehair, Box 235, Davis 26260

*Secretary:*

Jesse Schlicker, Rt. 2, Box 23, Clarksburg  
26301

*Treasurer:*

Bartlette Lemman, 214 N. Erie St., Wheel-  
ing 26003

### Fraternal Order of Police (West Virginia State Lodge)

*President:*

Al Leavitt, 905 Blue Sky Dr., South Char-  
leston 25309

*Vice President:*

Charles (Bob) Cook, 701 Pinewood Dr.,  
Beckley 25801

*Secretary-Treasurer:*

Bernard Zelewicz, P.O. Box 630 Wheeling  
26003

**Grand Encampment of West  
Virginia I. O. O. F.**

*Grand Patriarch:*

Gary Price, 301 Beech Ave., Philippi  
26416

*Grand Scribe:*

Carl C. Williams, Rt. 4, Box 624, Clarks-  
burg 26301

**Great Council of West Virginia  
Improved Order of Red Men**

*Great Sachem:*

Eugene D. Cox, 245 Oakland Ave., Hunt-  
ington 25705

*Great Chief of Records:*

Kenneth R. Reffeitt, 2770 First Ave.,  
Huntington 25702

**Rebekahs**

(West Virginia Assembly)

*President:*

Charlotte Zimmerman, Box 156, Valley  
Bend 26293

*Secretary:*

Virginia Lee Bradley, 1534 Ravina Rd.,  
Charleston 25314

**West Virginia Elks Association**

*President:*

David G. Martens, ASR Box 490, Prince-  
ton 24740

*Secretary:*

Donald L. Finnegan, 3911 Hanlin Way,  
Weirton 26062

**West Virginia Moose Association  
(Loyal Order of Moose)**

*President:*

Ray Kesling, 175 Rocky Step Rd., Scott  
Depot 25560

*State Director:*

Robert Clark, 301 Rolling Meadows Rd.,  
Scott Depot 25560

*Secretary:*

Edward Miller, 200 Argyle St., Keyser  
26726

**West Virginia State Council  
Knights of Columbus**

*State Deputy:*

Frank DeCarlo, 644 Southern Ave., Mor-  
gantown 26505

*State Secretary:*

Robert F. Dilley, 831 Wildwood Circle, St.  
Albans 25177

**Order Sons of Italy in America  
(Grand Lodge of West Virginia)**

*State President:*

Anthony Fratto, 325 Lawman Ave.,  
Bridgeport 26338

*Grand Recording Secretary:*

Lisa Gurrera, P.O. Box 2101, Weirton  
26062

**GOVERNMENT**

**West Virginia Assessors  
Association**

*President:*

Mearle Spickler, Assessor, Berkeley  
County Courthouse, Martinsburg 25401

*Secretary-Treasurer:*

Eugene A. Knotts, Assessor, Wood  
County, Parkersburg 26101

**West Virginia Association of  
Counties**

*President:*

J. Brown Norton, County Commissioner,  
Morgan County, Berkeley Springs  
25411

*Executive Director:*

Eugene R. Elkins, 922 Quarrier St., Room  
514, Charleston 25301

**West Virginia Association of  
County and Circuit Clerks**

*President:*

Ronald J. Pugh, County Clerk, Upshur  
County Courthouse, Buckhannon 26201

*Secretary:*

Nancy Virginia Fowler, County Clerk,  
Taylor County Courthouse, Grafton  
26354

### West Virginia Association of County Commissioners

*President:*

H. Stanley Rawlings, Jackson County  
Commission, Ripley 25271

*Vice President:*

John E. Fahey, Ohio County Commission,  
Wheeling 26003

*Secretary-Treasurer:*

Helen Mock-Hedrick, Summers County  
Commission, Hinton 25951

### West Virginia Municipal League 1615 Washington St. E., Charleston 25301

*President:*

Mayor Paul Cole, Jr., Bluefield

*Vice President:*

Mayor Steve LeRose, Summersville

*Secretary:*

Dr. Robert Alexander, Councilman,  
Huntington

*Treasurer:*

Mayor Sam Kapourales, Williamson

*Executive Director:*

Betty M. Dean

### National League of Postmasters W. Va. Branch

*President:*

Betty Bullard, Clay 25043

*Executive Vice President:*

Wayne Mitchell, Princeton 24740

*Vice Presidents:*

Rosalie Bobbitt, Mt. Carbon 25139

Hattie Louise McCoy, Rock 24747

*Secretary-Treasurer:*

Jim Cox, Rainelle 25962

*Board Members:*

Chuck DeLano, Pax 25904; Linda Ingram,

Mullens 25882; Frances Miller, Midkiff

25540; Dilmeda Carter, Oceana 24870;

Myrna Proffit, Scott Depot 25560

*Immediate Past President:*

Lance Pannell, Milton 25541

*Editor:*

Margaret Gill, Montgomery 25136

*Membership Chairman:*

Dick Oliver, Clendenin 25045

*Legislative Chairman:*

Martha Oliver, Pratt 25162

*Effective Service Chairman:*

Frances Miller, Midkiff 25540

### West Virginia Sheriffs' Association

*Executive Director:*

Thomas J. Stevens, Charleston

*President:*

Fred M. Gaudet, Upshur County

*First Vice President:*

Vernon Harless, Boone County

*Second Vice President:*

Gary Keller, Tyler County

*Secretary:*

J. C. Barnett, Braxton County

*Treasurer:*

Larry Ours, Grant County

*Board of Directors*

Jerry Detrick, Mineral County

Arthur L. McKenzie, Ohio County

Joe Trupo, Harrison County

Ted Dragisich, Hancock County

Bob Bailey, Cabell County

Thomas A. Tomblin, Logan County

## HEALTH AND WELFARE

### American Cancer Society

(West Virginia Division, Inc.)

2428 Kanawha Blvd., East

Charleston 25311

*President:*

Jerry Bouquot, DDS, MSD, Morgantown

*Executive Vice President:*

Bob Bradford, St. Albans

### American Red Cross

(Chapters in West Virginia, with  
Headquarters and Names of Officers)

*Alderson:*

Charles Lobban, Chairman, Lobban Fu-  
neral Home, Alderson 24910

*Berkeley County:*

Mrs. Pat Brown, Chairperson, 120 West  
John St., Martinsburg 25401

*Bluefield Area:*

Robert Richardson, Chairman, B-007  
Federal Building, Bluefield 24701

*Braxton County:*

Olin Lively, Chairman, 512½ Braxton St.,  
Gassaway 26624

*Brooke County:*

Carmel Esposito, Chairman, Wellsburg  
Post Office, Room No. 2, Wellsburg  
26070

*Calhoun County:*

Richard Stalnaker, Service Contact, Rt.  
318, Box 9B, Grantsville 26147

**Doddridge County:**

Mary Beth Cox, Chairperson, Box 66,  
Smithburg 26436

**Fayette County:**

Russell Mathew, Chairman, P. O. Box 355,  
Oak Hill 25901

**Gilmer County:**

Sally Yeager, Chairperson, 945 Mineral  
Rd., Glenville 26351

**Grant County:**

Bernice P. Carr, Chairman, 5 Highland  
Ave., Petersburg 26847

**Greenbrier County:**

Steve Hicks, Chairperson, P. O. Box 189,  
Lewisburg 24901

**Hardy County:**

Rev. Laurean Smith, Chairman, Box 634,  
Moorefield 26836

**Harrison County:**

Robert Allen, Chairman, 165 Oak St.,  
Clarksburg 26301

**Western West Virginia:**

T. Carroll Justice, Chairman, P. O. Box  
605, Huntington 25710

**Jackson County:**

(Covered by Field Service Manager  
Huntington)

**Jefferson County:**

Rev. William Blackford, Rt. 2, Box 44-2,  
Kearneysville 25430

**John Barton Payne:**

(Covered by Monongalia County Chapter)

**Central West Virginia:**

Kent Hall, Chairman, P. O. Box 5248 Cap-  
itol Station, Charleston 25311

**Lewis County:**

George Whelan, Chairman, 239 Main St.,  
Weston 26453

**Lincoln County:**

(Covered by Western West Virginia  
Chapter)

**Logan County:**

C. D. Hylton, Jr., Chairman, Room 7-310  
Main St., Logan 25601

**Marion County:**

Christine Palmer, Chairman, P. O. Box  
1007, Fairmont 26554

**Mason County:**

(Covered by Western West Virginia  
Chapter)

**McDowell County:**

Jack L. Hogg, 337 Maple Ave., Welch  
24801

**Mid-Ohio Valley:**

Lou Harris, Chairman, 805½ Market St.,  
Parkersburg 26101

**Mineral County:**

Roy McCabe, Chairperson, P. O. Box 903,  
Keyser 26726

**Monroe County:**

Anita Sharp, Chairperson, P. O. Box 120,  
Sweet Springs 24980

**Monongalia County:**

D. Lyn Dotson, Chairman, 316 Forest  
Ave., Morgantown 26505

**Morgan County:**

Ruth Julien, Chairperson, 610 Rockwell,  
Berkeley Springs 25411

**Nicholas County:**

Alva Casto, Rt. 2, Box 226, Summersville  
26651

**Pendleton County:**

Rev. Sigfried Kulman, Chairman, Frank-  
lin 26807

**Pleasants County:**

Arthur Olds, 607 Sycamore St., St. Marys  
26170

**Pocahontas County:**

(Covered by Greenbrier County Chapter)

**Princeton:**

Larry Robertson, Memorial Bldg., Prince-  
ton 24740

**Putnam County:**

Eva Cain, Chairperson, P. O. Box 4, Win-  
field 25213

**Raleigh County:**

Harry Altman, Chairperson, P. O. Box  
1712, Beckley 24801

**Randolph County:**

Marlin Barnhart, Chairman, P.O. Box 626,  
Elkins 26241

**Roane County:**

Ray Stagg, Chairman, Box 1, Spencer  
25274

**Shepherdstown:**

Dr. Jerry Smith, Chairman,  
Shepherdstown 25443

**Summers County:**

Dean Veltman, Hinton 25951

**Taylor County:**

Eleanor Duckworth, Chairperson, 237  
Maple Ave., Grafton 26354

**Tucker County:**

Sr. Molly Bauer, P.O. Box 97, Parsons  
26287

**Tug Valley:**

Bill Rosen, Chairman, P. O. Box 276, Wil-  
liamson 25661

**Tyler County:**

Karen Helmick, Chairperson, Box 158A,  
Rt. 2, New Martinsville 26155

*Upshur County:*

Woodrow Walker, Chairman, 9 Cooper St., Buckhannon 26021

*Wayne County:*

(Covered by Western W. Va. Chapter, Huntington)

*Webster County:*

Carol Garvin, 148 Court St., Webster Springs 26288

*Weirton:*

Rev. Allen Fields, Anas Building, Room 216, 3157 Main St., Weirton 26062

*Wetzel County:*

Mrs. Ethel Briggs, Chairman, P. O. Box 145, New Martinsville 26155

*Wirt County:*

Florence Cline, Service Contact, P. O. Box 22, Elizabeth 26143

*Ohio Valley Chapter:*

Richard Myser, Chairman, 827 Main St., Wheeling 26003

*Wyoming County:*

John Wilcox, Chairman, P. O. Box 697, Mullens 25882

*Field Service Manager:*

William H. Phillips, American Red Cross, P. O. Box 605, Huntington 25710

*Field Service Chairman:*

Betsy W. Ratcliff, P. O. Box 605, Huntington 25710

*Tri-State Region Blood Center:*

Roy L. Thomas, Manager, 1111 Veterans Memorial Blvd., Huntington 25701

### Children's Home Society of West Virginia

*President:*

Margaret P. Bishop, P. O. Box 2942, Charleston 25330

*Executive Director:*

Dennis W. Sutton, P. O. Box 2942, Charleston 25330

*Offices:*

Charleston, 1118 Kanawha Blvd., E., P. O. Box 2942, Charleston 25330

Morgantown, 1000 Van Voorhis Rd., Morgantown 26505

Sistersville, First Tyler Bank Bldg., Sistersville 26175

Emergency Shelter Services Office, 1118 Kanawha Blvd., E., P. O. Box 2942, Charleston 25330. (Coordinating Emergency Shelter Service facilities for youth in crisis in Kanawha, McDowell, Hampshire, Berkeley, Raleigh, Hardy, Cabell, Wayne and Mason Counties)

Child Protective Services Unit, 2003 Bowman Court, Apt. 81, Charleston 25321

### West Virginia Child Care Association

1205 Quarrier St., Charleston 25301

*President:*

C. T. O'Donnell II, Florence Crittenton Home, 2606 National Rd., Wheeling 26003

*Vice President:*

Dennis Sutton, Children's Home Society, P.O. Box 2942, Charleston 25330

*Secretary:*

Fay Kilmer Smith, Martinsburg Shelter, Rt. 5, Box 282, Martinsburg 25401

*Executive Director:*

Beth Morrison, West Virginia Child Care Association, 1205 Quarrier St., Charleston 25301

### The Arthritis Foundation West Virginia Chapter

P. O. Box 8473, South Charleston 25303

*President:*

David Stalnaker, 5315 Ashbrook Road, Cross Lanes 25313

*Executive Director:*

Anita K. Gandy, 2629 Roosevelt Avenue, St. Albans 25177

### Florence Crittenton Home of West Virginia

*President—Board of Directors:*

Edith Altmeyer, Wheeling

*Secretary:*

Michael Gilson, Wheeling

*Treasurer:*

Chris Koch, Wheeling

*Executive Director:*

C. T. O'Donnell II, 2606 National Rd., Wheeling 26003

### Licensed Practical Nurses Association of West Virginia, Inc. 816 Quarrier St., Charleston 25301

*President:*

Vallie E. Huffman, 302 Ada Mae Dr., Charleston 25302

*First Vice President:*

Violet E. Young, 205 Walker St., Nitro 25143

*Second Vice President:*

David Evans, Rt. 1, Box 118, Elkins 26241

*Secretary:*

Wilsie G. Sandy, 1949 N, 23rd St., Clarksburg 26301

*Treasurer:*

Martha Rymer, Rt. 1, Box 289, Weston 26452

*Public Relations:*

Violet E. Young, 205 Walker St., Nitro 25143

**March of Dimes  
Birth Defects Foundation**  
2333 MacCorkle Ave., S. W.  
P. O. Box 4044  
St. Albans 25177

*Field Representative:*

G. William Trout

*Coordinator of Chapter Services:*

Margaret Hall

**Human Resources Association**

P. O. Box 5265, Charleston 25361-0265

*President:*

Deborah Atkinson

**National Federation of the  
Blind of West Virginia, Inc.**

*President:*

Richard L. Porter, 5 Maple Terrace, Charleston 25301

*Secretary:*

Russell Cassidy, 210 Park Ave., Princeton 24740

**West Virginia Academy of  
Family Physicians**

*Chairman of the Board:*

A. Paul Brooks, Jr., M. D., 4 Rosemar Circle, Parkersburg 26101

*Executive Secretary:*

William B. Ferrell, Jr., P.O. Box 7058, Cross Lanes 25356-0058

**Mental Health Association  
in West Virginia**

702½ Lee St., E., Charleston 25301

*President:*

Ranjit Majumder

*Executive Director:*

Dorothy Whitehurst

**West Virginia Dental Association***President:*

Frank H. Stevens, WVU School of Dentistry, Morgantown 26506

*Secretary:*

Joseph V. Rice, D.D.S., 1321 Quarrier Street, Charleston 25301

*Executive Director:*

Richard D. Stevens, Suite 4, 4004 MacCorkle Ave., S.E., Charleston 25304

**West Virginia Chiropractic  
Society, Inc.**

*President:*

Dr. Joseph Martin, 227 Washington Ave., Clarksburg 26301

*Vice President:*

Dr. Mark A. Davis, 6420 Route 60 East, Barboursville 25504

*Secretary-Treasurer:*

Dr. Terry Chambers, 2003 Street of Dreams, Martinsburg 25401

**West Virginia Chiropody-Podiatry  
Association**

*President:*

Dianna D. Murphy, 2731 Collis Ave., Huntington 25702

**West Virginia Hospital  
Association**

*Chairman:*

Phillip H. Goodwin, Executive Vice President, Charleston Area Medical Center, Inc., Charleston 25326

*President:*

Kenneth M. Rutledge, 3422 Pennsylvania Ave., Charleston 25302

**West Virginia Nurses Association,  
Inc.**

*President:*

Laura Leslie, 33 Riverdale Estates, Winfield 25213

*Executive Director:*

Linda Plemons, P.O. Box 1946, Charleston 25327

**West Virginia Health Care  
Association, Inc.**

1115 Quarrier St., Charleston 25305

*President:*

Daniel W. Farley

*Executive Vice President:*  
Edwin J. Foss

**West Virginia Radiological  
Society, Inc.**

*President:*

James K. Sexton, M.D., 3100 MacCorkle  
Ave., Suite B16, Charleston 25304

*Vice President:*

Gary Marano, M.D., Dept. of Radiology,  
WVU Medical Center, Morgantown  
26506

*Secretary-Treasurer:*

Richard Thompson, M.D., 22 Tanager  
Place, Beckley 25801

**West Virginia Easter Seal  
Society for Crippled Children  
and Adults, Inc.**

1210 Virginia St., E., Charleston 25301

*President:*

Bruce W. Zentz, Monongah 26554

*Secretary:*

Mrs. Glenn Olds, Buckhannon 26201

*Executive Director:*

John C. Stepp, State Headquarters, 1210  
Virginia Street, E., Charleston 25301

**West Virginia Society for the  
Blind and Severely Disabled**

*President:*

Albert F. Good, Security Bldg., Char-  
leston 25301

*Secretary:*

Cynthia Sheppard, Suite 301 Morris  
Square, 1212 Lewis St., Charleston  
25301

*Treasurer:*

Bill F. Gardner, 1427 Lee St., Charleston  
25301

*Chief, Vending Facilities Program:*

David Naylor, 1427 Lee St., Charleston  
25301

*Ex Officio Members:*

Earl W. Wolfe, West Virginia Re-  
habilitation Center, Institute 25112

Bill Casto, West Virginia Rehabilitation  
Center, Institute 25112

**West Virginia Society of  
Anesthesiologists**

*President:*

Frank Huber, M.D., Parkersburg

*Vice President:*

Stephan Thilen, M.D., Lewisburg

*Secretary-Treasurer:*

Michael W. Jopling, M.D., West Virginia  
University Medical Center, Mor-  
gantown 26506

**West Virginia Society of  
Osteopathic Medicine, Inc.**

*President:*

Charles N. Vance, D.O., P.O. Box 10, West  
Hamlin 25571

*Secretary:*

A. Robert Dzmura, D.O., 4850 Eoff St.,  
Benwood 26031

*Executive Director:*

Charlotte Ann Cales, 5209 Washington  
Ave., S.E., Charleston 25304-2135

**West Virginia State Medical  
Association**

*President:*

Cordell A. DeLaPena, M.D., P. O. Box  
1680, Clarksburg 26301

*Executive Director:*

Merwyn G. Scholten, P. O. Box 4106,  
Charleston 25364

**West Virginia State Medical  
Association Auxiliary**

*President:*

Mrs. Herman Fischer, 224 West Olive St.,  
Bridgeport 26330

*President-Elect:*

Mrs. Harvey Reisenweber, 315 Greenbrier  
Rd., Martinsburg 25401

**West Virginia Pharmacists  
Association**

4004 MacCorkle Ave., S.E.,  
Charleston 25304

*President:*

Robert Lohr, R.Ph.

*Executive Director:*

Richard D. Stevens, Charleston

**American Lung Association  
of West Virginia**

P. O. Box 3980, 415 Dickinson St.  
Charleston 25339

*President:*

John L. Hankinson, Ph.D., Morgantown



*Executive Director:*

John R. Carlson, Cross Lanes

*Vice President:*

Thornton Cooper, South Charleston

*Treasurer:*

Anna B. Davis, Charleston

*Assistant Treasurer:*

Harry K. Tweel, M.D., Huntington

*Secretary:*

Robert H. Anderson, Hurricane

*President-Elect:*

Ginger L. Brookover, Fairview

**American Diabetes Association  
W. Va. Affiliate, Inc.  
1036 Quarrier Street, Room 404  
Charleston 25301**

*President:*

Arlene S. Feder, M.D., Wheeling

*Executive Director:*

Samuel L. Seamon, South Charleston

**Cystic Fibrosis Foundation  
Kentucky/West Virginia Chapter  
1941 Bishop Lane, Suite 507  
Louisville, Kentucky 40218**

*Executive Director:*

Kathy Carmony

**Cystic Fibrosis - COFF, Inc.***President:*Charlotte L. Miller, 725 Merchant St.,  
Fairmont 26554-3732*Vice President:*John Hunsley, 480 58th St., Charleston  
25304*Secretary:*Brenda Miller, 5102 Country Squire Lane,  
Cross Lanes 25313*Treasurer:*Linda Bobinger, 1023 Belmont St., Char-  
leston 25314

**West Virginia League  
for Nursing, Inc.**

*President:*Lisa Conti, 173 Morningside Court, Weir-  
ton 26063*Secretary:*Threasia Witt, Box 246, Alderson-  
Broaddus College, Philippi 26416*Treasurer:*Karen Heusel, Box 209, Belmont, Ohio  
43718

**West Virginia Optometric  
Association  
815 Quarrier Street  
Suite 415, Charleston 25301**

*President:*Dr. Joseph L. Trupo, 100 Main St., Elkins  
26241*Executive Director:*Roger K. Price, 815 Quarrier St., Suite  
415, Charleston 25301*President-Elect:*Dr. Harry M. Murray III, P. O. Box 370,  
Bridgeport 26330*Secretary-Treasurer:*Dr. Jeffery L. Whittington, 3840 Pen-  
nsylvania Ave., Charleston 25302**West Virginia Volunteer Advisors***President:*Kelly L. George, 2040 Weberwood Dr.,  
Charleston 25303*Vice President:*Mrs. George W. Agee, 610 13th Ave.,  
Huntington 25701

**Association of Retarded  
Citizens, Inc.  
in West Virginia**

700 Market Square Bldg., Suite 400  
Parkersburg 26101*President:*

Elizabeth Woodburn, Clarksburg

*Executive Director:*

George Harrington

**Chapter Presidents***Cabell County:*Naomi Bowen, 3375 U.S. Rt. 60, E., Hunt-  
ington 25705*Hampshire County:*Debbie Stachkunas, P.O. Box 398, Rom-  
ney 26757*Harrison County:*Bridgette Oliverio, P.O. Box 764, Clarks-  
burg 26301*Jackson County:*Linda Thompson, 110 Royal St., Rav-  
enswood 26164*Kanawha/Putnam Counties:*Lillian S. Scala, 1021 Quarrier St., 507  
Medical Arts Bldg., Charleston 25301

**Marion County:**

Loretta Koski, 419 Professional Bldg.,  
Fairmont 26554

**Marshall County:**

Linda Oliver, 1005 McConnell Dr., Moun-  
dsville 26041

**Ohio County:**

Mary Kennedy, P.O. Box 646, Wheeling  
26003

**Upshur/Lewis Counties:**

Diane Cooper, Rt. 3, Box 234, Weston  
26452

**Wetzel County:**

Charles Crawford, 413 Edgewood Ter-  
race, New Martinsville 26155

**Wood County:**

William Richardson, Jr., P.O. Box 4246,  
Parkersburg 26104

**West Virginia Association  
of Orthodontists and  
Dentofacial Orthopedists**

**President:**

Dr. Donald A. Ray, Princeton Shopping  
Center, Princeton 24740

**President Elect:**

Dr. Andrew J. Tatich, 912 Second St.,  
Moundsville 26041

**Secretary-Treasurer:**

Dr. Richard E. McClung, 200 E. Randolph  
St., Lewisburg 24901

**Trustee:**

Dr. Dayton C. Ford, 867 Oakwood Rd.,  
Charleston 25314

---

**HISTORICAL**

---

**West Virginia Historical,  
Genealogical and  
Preservation Societies**

**Barbour County Historical Society:**

146 N. Main St., Philippi 26416  
Wilbert Tenney, *President*  
Hazel Wolfe, *Secretary*

**Belle Historic Restoration Society, Inc.:**

1701 W. Dupont Ave., Belle 25015  
Louise Edwards, *President*  
Leoma Ballard, *Secretary*

**Berkeley County Historical Society:**

P. O. Box 1624, Martinsburg 25401  
Max W. Grove, *President*  
Jeanne Baden, *Secretary*

**Boone County Genealogical Society:**

P.O. Box 306, Madison 25130

Loretta G. Petry, *President*

Sue Roberts, *Corresponding Secretary*

**Braxton County Genealogical Society:**

Elk River Rt., Box 32, Gassaway 26624  
Wilma Myers, *President*  
Jean Loudin, *Secretary*

**Braxton Historical Society:**

Rt. 1, Box 14, Exchange 26619  
Helen Traugh, *President*  
Marie Geary, *Secretary-Treasurer*

**Brooke County Historical Society:**

Shirley Carter, *President*, 231 Brookview  
Dr., Follansbee 26037

Nancy Caldwell, *Secretary*, 1200 Pleasant  
Ave., Wellsburg 26070

**Cabell-Wayne Historical Society:**

Box 1033, Huntington 25706  
Jim St. Clair, *President*  
Joyce Ey, *Secretary*

**The Calhoun County Historical and  
Genealogical Society:**

P. O. Box 242, Grantsville 26147  
L.C. Hamilton, Jr., *President*  
Mary Ann Barrows, *Secretary*

**Centennial Chapter, Daughters of American  
Pioneers:**

2334 Broad St., Parkersburg 26101  
Mrs. Ranah Britton, *Regent*  
Rita G. Meintel, *Corresponding Secretary*  
*The Collis P. Huntington Railroad Histori-  
cal Society, Inc.:*

P. O. Box 271, Huntington 25707  
Donald R. Maxwell, *President*  
Bill Dean, *Secretary*

**Doddridge County Historical Society:**

201 Grand Ave., West Union 26456  
Mrs. Maynard Cox, *President*  
Loraine U. Smith, *Secretary*

**Elizaville Historical Society:**

Russell Hansford, *President*, 714 98th St.,  
Marmet 25315

Doris James, *Secretary*, 1354 Sixth Gate-  
wood Ave., Chesapeake 25315

**Genealogy Society of Fayette and Raleigh  
Counties:**

P. O. Box 68, Oak Hill 25901  
William Epling, *President*  
Julia Casey, *Secretary*

**Fayette County Historical Society:**

213 Washington Ave., Oak Hill 25901  
Robert Beckelheimer, *President*  
Christine Beckelheimer, *Secretary/  
Treasurer*

**Friends of Wheeling, Inc.:**

Box 889, Wheeling 26003  
Jeanne Doughty, *President*  
Margaret Brennan, *Secretary*

**Gilmer County Historical Society:**

G. Bayard Young, *President*, 616 Mineral Rd., Glenville 26351

Myra L. Mick, *Secretary*, 706 Mineral Rd., Glenville 26351

**Grant County Historical Society:**

Harold D. Garber, *President*, Box 665, Petersburg 26847

Gail Snyder, *Secretary*, Lahmansville 26731

**Greenbrier Historical Society:**

Lewisburg 24901

Mrs. A. A. McLaughlin, *President*

Anne Fuller, *Secretary*

**Hacker's Creek Pioneer Descendants (Historical Society):**

Rt. 1, Box 33P, Jane Lew 26378

Barbara McCarty, *President*

Raydine Teicheira, *Secretary-Treasurer*:

**Hampshire County Historical Society:**

c/o Bob Mayhew, Valley View Farm, Romney 26757

Tom Stump, *President*

**Hancock County Historical Society:**

Frank D. Bowman, *President*, 3669 Main St., Weirton 26062

Daniel W. Jones, *Secretary*, 103 Bell St., Weirton 26062

**Hardy County Historical Society:**

Evelyn Valotto, *President*, Moorefield 26836

**Harpers Ferry Historical Association:**

Paul R. Lee II, *Executive Secretary*, Harpers Ferry National Historical Park, Harpers Ferry 25425

**Harrison County Genealogical Society, Inc.:**

P. O. Box 387, Clarksburg 26301

Darrell Waugh, *President*

Ruth Runner, *Corresponding Secretary*

**Harrison County Historical Society:**

P. O. Box 2074, Clarksburg 26301

Mrs. E. B. Dakan, Jr., *President*

Kitty Hess, *Secretary*

**Helvetia Historical Society:**

David Sutton, *President*, Helvetia 26224

Eleanor Mailloux, *Secretary*, Box 42, Helvetia 26224

**Jackson County Historical Society:**

P. O. Box 22, Ripley 25271

A. Ford Winters, *President*

Rilla L. Skeen, *Secretary*

**Jefferson County Historical Society:**

P. O. Box 485, Charles Town 25414

John Stealey III, *President*

Florence H. Moore, *Secretary*

**Julia-Ann Square Association:**

J. O. Estill, *President*, 1024 Ann St., Parkersburg 26101

Jo Harvath, *Secretary*, 925 Juliana St., Parkersburg 26101

**Kanawha Valley Genealogical Society, Inc.:**

P. O. Box 8555, South Charleston 25303

Charles Harper, *President*

Novella Stanley, *Corresponding Secretary*

**Kanawha Valley Historical and Preservation Society, Inc.:**

P. O. Box 2283, Charleston 25328

Paul Marshall, *President*

Alice Mullins, *Secretary*

**Kyowa Genealogical Society:**

P. O. Box 1254, Huntington 25715-1254

Major Dale Simpson, *President*

Elana Chafin, *Corresponding Secretary*

**Lewis County Historical Society:**

Mary K. Holt, *Secretary*, 252 Main Ave., Weston 26452

**Lincoln County Genealogical Society:**

P. O. Box 92, Griffithsville 25521

William T. Watts, *President*

Sue Roberts, *Secretary-Treasurer*

**Logan County Genealogical Society:**

P. O. Box 1959, Logan 25601

James Singleton, *President*

Irene E. Moore, *Secretary*

**Malden Historic Preservation Society:**

Llewellyn Cole, *President*, 110 Georges Drive, Malden 25306

James Thibeault, *Secretary*, 4102 Fallam Dr., Malden 25306

**Marion County Historical Society:**

1306 Robin Lane, Fairmont 26554

Ryland White, *President*

Jack Sandy Anderson, *Secretary*

**Marshall County Historical Society:**

P. O. Box 267, Moundsville 26041

Gerald Plants, *President*

Mamie Shaw Legg, *Secretary*

**Mason City Historical Society:**

Brown St., Mason 25260

Bessie Ingles, *President*

Lucille Swackhammer, *Secretary*

**Mason County Historical Society:**

William Artrip, *President*, The Holmwood, Southside 25187

Barbara McKinley, *Secretary*, Henderson 25106

**Mason-Dixon Park, Inc.:**

225 Euclid Ave., Morgantown 26505

Charles Snyder, *President*

James W. Shepherd, *Secretary-Treasurer*

**Mercer County Historical Society, Inc.:**

P. O. Box 5012, Princeton 24740

Margaret Ann Scott, *President*Ruth Keaton Linkous, *Secretary***Methodist State Historical Society:**Rev. Carl Burrows, *President*, Rt. 4, Box 541, Bluefield 24701Ryland White, *Secretary*, 1306 Robin Lane, Fairmont 26554**Mineral County Historical Society, Inc.:**

1390 Lynmar St., Keyser 26726

C. Reeves Taylor, *President*Mrs. Charles Bonor, *Secretary***Mingo County Genealogical Society:**

P.O. Box 2581, Williamson 25661

Marie Brannen, *President*Ann Damron, *Secretary***Monongalia Historical Society:**

P.O. Box 127, Morgantown 26505

Rodney A. Pyles, *President*Barbara Nailler, *Secretary***Monroe County Historical Society:**

Box 465, Union 24983

Charles Allen, *President*Haskell Shumate, *Corresponding Secretary***Morgan County Historical and Genealogical Society:**

Box 52, Berkeley Springs 25411

Clyde Edwards, *President*Leonard Davis, *Secretary***Mountain State Railroad and Logging Historical Association:**

P.O. Box 89, Cass 24927

Richard Sparks, *President*George Collins, *Secretary***Nicholas County Historical & Genealogical Society:**

P.O. Box 443, Summersville 26651

Mary Lunter, *President*Elizabeth Bubby, *Secretary-Treasurer***Pendleton County Historical Society:**

Box 383, Franklin 26807

Mrs. John Harman, *President*Mrs. Virgil Swadley, *Secretary***Pleasants County Historical Society:**Isabel Strickling, *President*, 101 Washington St., St. Marys 26170Katharine A. Rabel, *Secretary*, Pike and Morgan Ave., St. Marys 26170**Pocahontas County Historical Society:**

810 Second Ave., Marlinton 24954

Carl Chestnut, *President*Frances Eskridge, *Secretary***Preservation Alliance of WV, Inc.:**

P.O. Box 1135, Clarksburg 26302-1135

Michael Gioulis, *President*Lloyd Leggett, *Secretary***Preston County Historical Society:**

215 Jackson St., Kingwood 26537

Summers D. McCrum, *President*Mary Elizabeth McCrum, *Secretary-Treasurer***Raleigh County Historical Society:**

Kanawha St., Beckley 25801

Roscoe K. Plumley, *President*Dr. M. M. Ralsten, *Secretary-Treasurer***Randolph County Genealogical Society:**

P. O. Box 2313, Elkins 26241

William H. Rice, *President*Betty Lou Denham, *Secretary***Randolph County Historical Society:**

Box 1164, Elkins 26241

Randall Allan, *President*Donald L. Rice, *Secretary***Ritchie County Historical Society:**

200 S. Court St., Harrisville 26362

David Scott, *President*Mary Richards, *Secretary***St. Albans Historical Society:**Neil Richardson, *President*, 2745 Lincoln Ave., St. Albans 25177O. L. Quillen, *Secretary*, 1025 College Circle, St. Albans 25177**Shepherdstown Historic Commission:**

Box 1786, Shepherdstown 25443

Ben Miller, *President*Joan Knode, *Secretary***Shinnston Historical Association:**Wanda F. Ashcraft, *President*, 602 Highland St., Shinnston 26431Ruth Wolverton, *Corresponding Secretary*, 78½ Rebecca St., Shinnston 26431**Summers County Historical Society:**

P.O. Box 1300 Hinton 25951

Conrad Graham, *President*Dorothy Truman, *Secretary***Taylor County Historical & Genealogical Society, Inc.:**

P.O. Box 522, Grafton 26354

Grant J. Smith, *President*Geneva M. Phelps, *Secretary***Trans-Allegheny Historical Association:**Jody Mays, *President*, Box 65, Beaver 25813Jan Worthington, *Secretary*, Box 324, Beaver 25813**Tucker County Historical Society, Inc.:**

Box 17, Hambleton 26269

Emogene Andrick, *President*Maxine Morgan, *Secretary*

**Tyler County Heritage & Historical Society, Inc.:**

P.O. Box 317, Middlebourne 26149  
E. Glenn Moore, *President*  
Ruth E. Moore, *Secretary*

**Tyler County Historical Society:**

Mrs. Thomas E. Cooper, *Secretary*, P.O. Box 67, Sistersville 26175  
Mrs. Walter Heyman, *Secretary*, P.O. Box 67, Sistersville 26175

**Upper Vandalia Historical Society:**

P.O. Box 111, Winfield 25213  
Ed Grant, *President*  
Norma Payne, *Secretary*

**Upshur County Genealogical Society:**

P. O. Box 753, Buckhannon 26201  
Ruthine Gee, *President*  
Wanda Casto, *Corresponding Secretary*

**Upshur County Heritage Society:**

24 Central Ave., Buckhannon 26201  
Ron Grant, *President*  
Ruthine Gee, *Secretary*

**Upshur County Historical Society:**

P. O. Box 2082, Buckhannon 26201  
H. Gene Starr, *President*  
Catherine Wilson, *Secretary*

**Webster County Historical Society, Inc.:**

Box 129, Upper Glade 26266  
Martha L. Moore, *President*  
Ruth Knight, *Secretary*

**West Augusta Historical and Genealogical Society:**

P.O. Box 655, Parkersburg 26102  
Dr. Ray Swick, *President*  
Margaret Edmondson, *Secretary*

**West Augusta Historical Society:**

P.O. Box 414, Mannington 26582  
Bill Efav, *President*  
Constance Hall, *Corresponding Secretary*

**West Virginia Baptist Historical Society:**

P.O. Box 1019, Parkersburg 26101  
Rev. William L. Parker, *President*  
Bryce Griffith, *Secretary*

**West Virginia Genealogical Society, Inc.:**

P.O. Box 249, Elkview 25071  
Margaret Karr, *President*  
Louise Chaplin, *Secretary*

**West Virginia Historical Association:**

Dr. Charles V. Bias, *President*, History Dept., Marshall University, Huntington 25701

Dr. R. Eugene Harper, *Secretary*, Department of History, University of Charleston, Charleston 25304

**West Virginia Historical Society:**

P.O. Box 5220, Charleston 25361-0220

Dr. R. Eugene Harper, *President*  
Rodney A. Pyles, *Secretary*

**West Virginia Labor History Association:**

Richard Knapp, *President*, United Steel Workers, Local 14614, 5019 MacCorkle Ave., S.W., Charleston 25309

Richard Fauss, *Secretary*, The Cultural Center, Charleston 25305

**West Virginia Oil and Gas Preservation Association:**

200 South Church St., Harrisville 26362  
S. Dean Dix, *President*  
Winifred Scott, *Secretary*

**Wetzel County Genealogical Society, Inc.:**

P.O. Box 464, New Martinsville 26155  
Helen J. Estlack, *President*  
Carol Hassig, *Corresponding Secretary*

**Wheeling Area Historical Society:**

Margaret Brennan, *President*, 136 N. 19th St., Wheeling 26003

Mrs. Philip C. Rose, *Secretary*, 43 Arcadia Ave., Wheeling 26003

**Wood County Historical and Preservation Society, Inc.:**

P.O. Box 617, Parkersburg 26101  
James P. Vaughan, *President*  
Mary Rinehart, *Secretary/Treasurer*

### West Virginia Historic Landmark Commissions and Other Historic Commissions

**Alderson Historic Landmark Commission:**

Rick Parker, *Acting Chairman*, P.O. Box 358, Alderson 24910

**Berkeley County Historic Landmark Commission:**

Frank Silvers, *Chairman*, 120 West John St., Martinsburg 25401

**Blennerhassett Historical Park Commission:**

Jeffrey Graybill, *Acting Director*, P.O. Box 283, Parkersburg 26101

**Boone County Historic Landmark Commission:**

Isaac Carpenter, *Chairman*, 190 Court St., Madison 25130

**Braxton County Historic Landmark Commission:**

Kathy Walker, *Chairman*, 601 Main St., Sutton 26601

**Cabell County Historic Landmark Commission:**

Allen Gould, *Chairman*, Cabell County Courthouse, Huntington 25261

**Ceredo Historic Landmark Commission:**

Jack Jordan, *Chairman*, P. O. Box 544,  
Ceredo 25507

**Charleston Downtown Village District  
Architectural Review Commission:**

George L. Coyle, *Chairman*, 204 Capitol  
St., Suite 312, Charleston 25301

**Charles Town Historic Landmark  
Commission:**

Roger J. Perry, *Chairman*, 104 W. Con-  
gress St., Charles Town 25414

**Doddridge County Historic Landmark  
Commission:**

Frank Holtz, *Chairman*, Doddridge  
County Courthouse, West Union 26456

**East End Historic District Review Board:**

Paul Marshall, *Chairman*, 1033 Quarrier  
St., Suite 506, Charleston 25301

**Elkins Historic Landmark Commission:**

Jerry Metheny, *Chairman*, c/o Randolph  
County Public Library, Elkins 26241

**Fayette County Historic Landmark  
Commission:**

Tom Bell, *Chairman*, P.O. Box 91, Charl-  
ton Heights 25040

**Hardy County Historic Landmark  
Commission:**

Renick Williams, *Chairman*, Box 664,  
Moorefield 26836

**Harpers Ferry Historic Landmark  
Commission:**

Doug Anderson, *Chairman*, P. O. Box 598,  
Harpers Ferry 25425

**Jefferson County Historic Landmark  
Commission:**

John B. Schley, *Chairman*, Fallen Oaks,  
Box 157, Shepherdstown 25443

**Julia-Ann Square Historic District  
Commission:**

William Leachman, *Planner/Director*,  
P.O. Box 1627, Parkersburg 26101

**Kanawha County Historic Landmark  
Commission:**

James M. Pool, *Chairman*, 1011-B Pine  
St., Charleston 25314

**Lewisburg Historic Landmark Commission:**

Ann Bell, *Chairperson*, P. O. Box 548, 119  
W. Washington St., Lewisburg 24901

**Martinsburg Historic Landmark  
Commission:**

Ann Eyler, *Chairperson*, 510 N. Tennessee  
Ave., Martinsburg 25401

**Martinsburg Historic Review Commission:**

Ann Eyler, *Chairperson*, 510 N. Tennessee  
Ave., Martinsburg 25401

**Matewan Historic Landmark Commission:**

William Stewart, *Chairman*, P.O. Box 300,  
Matewan 25678

**Nicholas County Historic Landmark  
Commission:**

Wilma Richardson, *Acting Chairman*, Rt.  
1, Box 431, Summersville 26651

**Pendleton County Historic Landmark  
Commission:**

Richard D. Harding, *Chairman*, P. O. Box  
129, Franklin 26807

**Pocahontas County Historic Landmark  
Commission:**

Ruth Morgan, *Chairperson*, P.O. Box 125,  
Marlinton 24954

**Point Pleasant Historic Landmark  
Commission:**

Jimmy Joe Wedge, *Acting Chairman*, 400  
Viand St., Point Pleasant 25550

**Putnam County Historic Landmark  
Commission:**

Margaret Cameron, *Chairman*, P.O. Box  
185, Winfield 25213

**Raleigh County Historic Landmark  
Commission:**

Lois C. McLean, *Chairperson*, 217 Gran-  
ville Ave., Beckley 25801

**Randolph County Historic Landmark  
Commission:**

Dorothy Lutz, *Chairman*, Beverly 26253

**Richwood Historic Landmark Commission:**

Dan Snyder, *Chairman*, 43 Oakwood Ave.,  
Richwood 26261

**Shepherdstown Historic Commission:**

John Farrior, *Chairman*, Box 1786, Shep-  
herdstown 25443

**South Charleston Historic Landmark  
Commission:**

Richard Robb, *Chairman*, P. O. Box 8597,  
South Charleston 25303

**Spencer Historic Landmark Commission:**

Shelby Young, *Chairman*, 207 Court St.,  
Spencer 25276

**Summers County Historic Landmark  
Commission:**

Stephen D. Trail, *Chairman*, Rt. 1, Box  
PH-60, Hinton 25951-9801

**Tucker County Historic Landmark  
Commission:**

Robert Jones, *Chairman*, P. O. Box 351,  
Parsons 26287

**Tyler County Historic Landmark  
Commission:**

Mayor Lola Bailey, *Chairman*, Town of  
Freindly, Friendly 26146

*Wellsburg Historic Landmark Commission:*  
William Mains, *Chairman*, 900 Main St.,  
Wellsburg 26070

*Wheeling Historic Landmark Commission:*  
Mary Ann Hogan, *Chairperson*, City-  
County Bldg., Wheeling 26003

*Wirt County Historic Landmark  
Commission:*  
Richard Boice, *Chairman*, Rt. 1, Box 103,  
Elizabeth 26143

*Wood County Historic Landmark  
Commission:*  
Robert G. Astorg, *Chairman*, P.O. Box  
2119, Parkersburg 26102

### **West Virginia Historical Association of College and University Professors**

*President:*  
Dr. Charles V. Bias, Department of His-  
tory, Marshall University, Huntington  
25701

*Vice President:*  
Dr. Robert B. Florian, Department of Lib-  
eral Studies, Salem College, Salem  
26426

*Secretary-Treasurer:*  
Dr. R. Eugene Harper, Department of  
Social Sciences, University of Char-  
leston, Charleston 25304

## **INDUSTRIAL**

### **West Virginia Economic Development Council**

P. O. Box 4542, Charleston 25364-4542  
*President:*  
Russ Lorince, Monongahela Power Co.,  
Fairmont

*Vice President:*  
Mark J. James, Wheeling Electric Co.,  
Wheeling

*Secretary-Treasurer:*  
James R. Skidmore, Hope Gas Co.,  
Clarksburg

*Directors:*  
Jane K. Peters, Jefferson County De-  
velopment Authority, Charles Town  
H. K. Shabdue, Appalachian Power Co.,  
Charleston  
John R. Snider, Morgantown Industrial  
Park, Inc., Morgantown  
Bill Wilbur, Beckley-Raleigh Chamber of  
Commerce, Beckley

### **West Virginia Oil and Natural Gas Association** 240 Capitol Street, Room 612, P. O. Box 3231 Charleston 25332

*President:*  
James A. Crews, Vienna  
*Secretary-Treasurer:*  
Rex Burford, Charleston

### **Independent Oil & Gas Association of West Virginia** 22 Capitol Street Charleston 25301

*President:*  
Philip A. Reale  
*Vice President:*  
Steven R. Williams  
*Executive Director:*  
J. Edward Hamrick III

### **West Virginia Petroleum Marketers Association** Suite 806, Atlas Building Charleston 25301

*Executive Director:*  
David Haines  
*President:*  
Glenn Duty

### **West Virginia Petroleum Council** 1250 One Valley Square Charleston 25301

*Chairman:*  
Robert J. Stahl, Wheeling  
*Executive Director:*  
Jack E. Harrison, Charleston

### **West Virginia Water Pollution Control Association**

*President:*  
Ashok Sanghavi, S&S Engineers, Inc.,  
Charleston  
*Secretary-Treasurer:*  
Mike Johnson, P.E., Division of Water  
Resources, Dept. of Natural Resources,  
617 Broad St., Charleston 25301  
*National Director:*  
Donald R. Vaughn, P.E., Vaughn Con-  
sultants, St. Clairsville, Ohio

**LABOR****Brotherhood of Railway, Airline  
and Steamship Clerks****(W. Va. State Legislative Committee)***State Legislative Director:*John B. Spears, 3214 Chase St., Hunt-  
ington 25704**Chauffeurs, Teamsters and  
Helpers Local Union No. 175**

4515 MacCorkle Ave., S. E.

P. O. Box 4405 Charleston 25364

*President:*

Grover E. Marion, Marmet

*Secretary-Treasurer:*

David R. Atkins, Nitro

**United Mine Workers of America  
(District No. 17, Kanawha, Boone  
and Logan Fields)**

1300 Kanawha Blvd., E.

Charleston 25325

*International Board Member:*

Howard L. Green, Madison

*President:*

Robert E. Phalen, Glasgow

*Vice President:*

Mike Browning, Whitesville

*Secretary-Treasurer:*

Maynard H. Daniel, Whitesville

**(District No. 31, Northern  
West Virginia)**

310 Gaston Ave., Fairmont 26554

*International Board Member:*

Stephen F. Webber, Fairmont

*President:*

Eugene Claypole, Granville

*Vice President:*

Jerry D. Miller, Grafton

*Secretary-Treasurer:*

John Darcus, Barrackville

**(District 29—Southern West Virginia)**

P. O. Box 511, Beckley 25801

*International Board Member:*

Danny Surface, Welch

*President:*

Everett Acord, Bradley

*Secretary-Treasurer:*

Harold Hayden, Beckley

**(District 6—West Virginia Northern  
Panhandle, Eastern Ohio)**

RD #1, Dilles Bottom,

Shadyside, Ohio 43947

*President:*

Ed Bell, Martins Ferry, Ohio

*Vice President:*

Vince Lucido, Beallsville, Ohio

*International Board Member:*

Jim Russell

*Secretary-Treasurer:*

Terry Erdos, New Athens, Ohio

**United Mine Workers of America  
Health and Retirement Funds**

Beckley Field Service Office

*Director:*David Biesmeyer, Dry Hill Road, P. O. Box  
1229, Beckley 25801

Madison Field Service Office

*Director:*Frank Mazzei, 331 State St., Box 468,  
Madison 25130

Morgantown Field Service Office

*Director:*Betty Veach, 3280 University Ave., Suite  
6, Colonial Park Professional Building,  
Morgantown 26505

Wheeling Field Service Office

*Director:*Daniel W. White, Riley Building, Eighth  
Floor, 14th and Chapline Sts., Wheeling  
26003**United Transportation Union  
(W. Va. State Legislative Board)***Director:*Bruce E. Hobbs, Box 907, West Logan  
25601*Chairman:*H. R. Cashwell, 1333 Summers St., Hinton  
25951*Secretary:*Teddy K. Toothman, Box 385, Bar-  
rackville 26559**(General Committee of Adjustment)  
C & O Railway—Proper***General Chairman:*Ronald Bujdoso, P.O. Box 1573, Hunt-  
ington 25716-1573*Vice General Chairman:*

V. V. Elswick, Huntington

*Assistant General Chairman:*

W. M. Fugitt



*General Committee Secretary:*

R. K. Sargent, Huntington

**West Virginia Industrial Union  
Council, AFL-CIO***President:*James L. Bowen, 2nd Floor, 2084 National  
Road, Wheeling 26003*Secretary-Treasurer:*Mary Ann Watson, 111 Virginia Ave.,  
Fairmont 26554**West Virginia Labor Federation  
AFL-CIO***President:*

Joseph W. Powell

*Secretary-Treasurer:*

Jack R. McComas

*VIP Director:*

Margaret Jarvis

*Workers' Compensation Director:*

Wilbur C. Yahnke

*Editor, Observer:*

Delemo Lee Beard

**West Virginia State Building and  
Construction Trades Council,  
AFL-CIO**1716 Pennsylvania Ave.,  
Charleston 25302*President:*

Everette Sullivan

*Executive Secretary-Treasurer:*

E. Allen Fisher

**LITERARY****Barbour County Writers  
Workshop***Chairperson:*Barbara A. Smith, Alderson-Broadus  
College, Philippi 26416*Publication:*

Grab-a-Nickel

**Mountain State Press  
c/o The University of Charleston  
Charleston 25304***President:*Donald T. Hartman, 319 22nd St., Char-  
leston 25304*Treasurer:*Floyd Major, 1313 Oakmont Rd., Char-  
leston 25314**West Virginia Writers, Inc.  
Route 1, Box 163, Given 25245***President:*Joyce M. Stover, Rt. 1, Box 163, Given  
25245*Secretary:*Kenneth Williamson, 1022 Sand Hill  
Drive, St. Albans 25177**MASONIC****Ancient Arabic Order Nobles of  
the Mystic Shrine  
Beni Kedem Temple**

100 Quarrier St., Charleston 25301

*Potentate:*

Glenn A. Summers

*Recorder:*

Harold L. Ranson

**Osiris Temple**

Monument Place, Elm Grove 26003

*Potentate:*

James Raies

*Recorder:*

Harry J. Hinerman, P.P.

**Ancient Egyptian Arabic Order  
Nobles of the Mystic Shrine***West Virginia Imperial Advisor:*James M. Hill, Sr., 513 Elm St., Institute  
25112*Imperial Deputy:*Leon A. Avery, Sr., 64 Fourth Ave.,  
Montgomery 25136**Electa Prince Hall  
Grand Chapter, Order of Eastern  
Star Jurisdiction of W. Va. P.H.A.***Grand Worthy Matron:*Juanita T. Hooks, 847 Alderson Street,  
Williamson 25661*Grand Associate Matron:*

Annie Johnson, Box 681, Kimball 24853

*Grand Worthy Patron:*James W. Lomax, Box 1251, Huntington  
25714*Grand Associate Patron:*

Dodford Law, Gary 24836

**Grand Secretary:**

Ottirus E. Chatman, 716 Riverview Ave.,  
Logan 25601

**Grand Treasurer:**

Naomi Butler, Box 1164, Morgantown  
26505

**Grand Conductress:**

Carolyn Stewart, Rte. 1, Box 132, Charles  
Town 25414

**Grand Associate Conductress:**

Thelma Jean Smoot, Box 412, Madison  
25130

**Grand Trustees:**

Madline Pleasant, 11726 McCorkle Ave-  
nue, Chesapeake 25315; Evelyn Fred-  
rick, 119 Smith Avenue, W. Dunbar  
25064; Ophelia K. Davis, 116 School  
Street, Clarksburg 26031

**Grand Chapter Royal Arch  
Masons of West Virginia**

**M. E. Grand High Priest:**

R. E. Cavendish, 118 Harvey Ave., Oak  
Hill 25901

**R. E. Grand Secretary:**

Junior W. Vandall, 1135 McClung Ave.,  
Barboursville 25504

**Grand Commandery of Knights  
Templar of the State of  
West Virginia**

**Right Eminent Grand Commander:**

J. Nelson Deakin, Jr., 3 Woodview Dr.,  
Wheeling 26003

**Grand Recorder:**

H. Courtney Jones, 1614 Liberty St., Park-  
ersburg 26101

**Most Excellent Prince Hall  
Grand Chapter  
Holy Royal Arch Masons  
of West Virginia**

**Grand High Priest:**

Edward E. Dale, 1232 Montrose Ave.,  
Morgantown 26505

**Grand Secretary:**

Donald L. Smith, 317 Garrett Ave., Fair-  
mont 26554

**James S. Carper Council of  
Deliberation of West Virginia  
Prince Hall Affiliation**

**Deputy for West Virginia:**

Donald L. Smith, 317 Garrett Ave., Fair-  
mont 26554

**Grand Secretary:**

Leon A. Avery, 64 4th Ave., Montgomery  
25136

**Most Worshipful Grand Lodge of  
Ancient, Free and Accepted  
Masons of the State of West  
Virginia, Inc.**

**Grand Master:**

Donald L. Hill, 1609 Fourth St., Moun-  
dsville 26041

**Grand Secretary:**

Camden C. Ferrell, P.G.M., P. O. Box 2346,  
Charleston 25328-2346

**Most Worshipful Prince Hall  
Grand Commandery of  
Knights Templar of West Virginia**

**Grand Commander:**

Leon Henry, P. O. Box 368, Beckley 25801

**Grand Recorder:**

Donald L. Smith, 317 Garrett Ave., Fair-  
mont 26554

**The Most Worshipful Prince Hall  
Grand Lodge of West Virginia,  
F. & A. M., Incorporated**

**Most Worshipful Grand Master:**

George C. Rutherford, P.O. Box 411, Ran-  
son 25438

**Right Worshipful Grand Secretary:**

James M. Hill, Sr., 513 Elm St., Institute  
25112

**Order of the Eastern Star  
(Grand Chapter of West Virginia)  
406 Deveny Building  
Fairmont 26554**

**Worthy Grand Matron:**

Agnes Wooters, Rt. 9, Box 177, Park-  
ersburg 26101

**Worthy Grand Patron:**

Vernon Barley, Box 203, Bradley 25818

**Grand Secretary:**

Genevieve E. Bee, G.G.C.C.M., 1122  
Morningstar Lane, Fairmont 26554

**Royal Craft Grand Court  
Heroines of Jericho  
F. & A. A. Y. Masons**

**Grand Matron:**

Frances H. Watkins, 1617 College Ave.,  
Bluefield 24701

*Grand Secretary:*

Ethel Wright, 122 Smoot St., Beckley  
25801

**West Virginia State  
White Shrine Club**

*President:*

Betty Lee Porter, 1500 Callie Rd., Char-  
leston 25314

*1st Vice President:*

Bonnie L. Henson, 2556 Connor Ave.,  
Hurricane 25526

*2nd Vice President:*

Betty Shaffer, Rt. 2, Box 949, Beckley  
25801

*Secretary:*

Betty Jane Fowler, 4113 Stella St., Park-  
ersburg 26104

*Treasurer:*

Jacqueline Peak, 680 Forest Circle, South  
Charleston 25303

**PROFESSIONAL AND  
VOCATIONAL**

**The Society of American  
Military Engineers  
(Huntington Post)**

502 Eighth St., Huntington 25701

*President:*

Col. Robert D. Brown III, P.E.

*Secretary:*

Denis C. Chabot

*Treasurer:*

Junior A. Pavik

**Builders Supply Association  
of West Virginia**

*President:*

Mark S. Jones, Logan Planning Mill Co.,  
P.O. Box 1017, Logan 25601

*Executive Director:*

Bonnie Harold, P. O. Box 309, Spencer  
25276

**National Federation of  
Independent Business  
2253 Miller Road  
Huntington 25701**

*Director, Governmental Relations:*  
John Hodges

**Contractors Association of  
West Virginia**

*President:*

Winfield H. Strock, P.O. Box 2772, Char-  
leston 25330

*Executive Director:*

Michael L. Clowser, 405 Capitol Street,  
Suite 608, Charleston 25301

**American Association of  
Cost Engineers, Inc.  
308 Monongahela Bldg.,  
Morgantown 26505**

*Executive Director:*

Kenneth K. Humphreys

**Northern West Virginia Section  
308 Monongahela Building  
Morgantown 26505**

*President:*

Barry McMillan

*Vice President:*

Kenneth K. Humphreys

*Secretary/Treasurer:*

James McClung

*Regional Representative:*

Fred C. Battles

**Tri-States Section**

P. O. Box 8361, South Charleston 25303

*President:*

Delmar S. Dixon

*Vice President:*

Jack A. Fields

*Secretary:*

J. E. Reveal

*Treasurer:*

B. D. Thompson

*Past President:*

Marvin S. Titus

*Regional Representative:*

F. F. Edele

*Technical Director:*

George F. Hanna

**West Virginia Home Builders  
Association  
700 Virginia St., West  
Charleston 25302**

*President:*

Robert W. Ritenour, 401 5th St., St. Al-  
bans 25177

*1st Vice President:*

Ray Johnston, P.O. Box 5, Hedgesville  
25427

**2nd Vice President:**

Robert Carvell, Rt. 1, #14 Walnut Grove,  
Washington 26181

**Secretary:**

Robert D. Snider, 724 Beech St., Grafton  
26354

**Treasurer:**

C. Larry Hall, 1408 Eisenhower Dr., Beckley 25801

**National Director:**

Richard Yoder, 1225 Pineview Dr., Morgantown 26505

**Alternate National Director:**

William O. Hoffman, Rt. 3, Box 140,  
Washington 26181

**National Representative:**

Henry E. King, P. O. Box 8632, South  
Charleston 25303

**Executive Officer:**

Beth Thomasson, 700 Virginia St., W.,  
Charleston 25302  
Eastern Panhandle

**President:**

Bob Bernstein, P.O. Box 5, Hedgesville  
25427

**Executive Officer:**

Rick Rohn, P.O. Box 5, Hedgesville 25427  
Greater Charleston

**President:**

Henry E. King, P.O. Box 8632, South  
Charleston 25303

**Executive Officer:**

Michele C. Crist, 700 Virginia St., W.,  
Charleston 25302  
Mid-Ohio Valley

**President:**

Robert Carvell, Rt. 1, #14 Walnut Grove,  
Washington 26181

**Executive Officer:**

Freida Wood, P.O. Box 5123, Vienna  
26105

**North Central****President:**

Glenn Rohr, #1 College Ave., Buckhannon  
26201

**Executive Officer:**

John H. Jones, 1030 Chestnut Ridge Rd.,  
Morgantown 26505

**Southern****President:**

Donnie Adkins, Drawer RR, Daniels  
25832

**Executive Officer:**

Peggy Holliday, P.O. Box 667, Beckley  
25802

**Society of American Foresters  
(West Virginia Chapter)****Chairman:**

Doug Toothman, 105 Woodfield Dr., Milton 25541

**Secretary-Treasurer:**

John R. Brooks, 957L Mineral Rd., Glenville 26351

**The West Virginia Hotel and  
Motel Association**

P. O. Box 1946, Charleston 25327

**President:**

Violet Midkiff, Holiday Inn—University  
Area, P. O. Box 2515, Huntington 25725

**Executive Vice President:**

Linda Plemons, P. O. Box 1946, Charleston 25327

**Administrative Assistant:**

Carol S. Fulks, P.O. Box 1946, Charleston  
25327

**West Virginia Society of  
Architects—American Institute  
of Architects**

P. O. Box 813, Charleston 25323

**President:**

Daniel L. Hart, A.I.A.

**Vice President/President-Elect:**

David S. Beeman, A.I.A.

**Secretary:**

Kenneth D. Stafford, A.I.A.

**Treasurer:**

James R. Tucker, A.I.A.

**Director '87:**

John M. Harris, A.I.A.

**Director '88:**

Eric E. Anderson, A.I.A.

**Director '89:**

William A. Dittoe, A.I.A.

**Director and Past President:**

Francis Guffey II, A.I.A.

**Executive Secretary:**

Roberta J. Guffey

**West Virginia Association of  
Retail Grocers****Chairman of the Board:**

Charles V. Herrick, 223 N. State Rt. 2, New Martinsville 26155

**President/Chief Executive Officer:**

Edward R. Neill, 1400 Commerce Ave.,  
Suite 200, Huntington 25701

**West Virginia Bankers  
Association**

1212 Commerce Square  
Charleston 25301

*President:*

Richard M. Adams, Chairman of the  
Board and President, United National  
Bank, Parkersburg

*Executive Manager:*

Russell T. Keith, Charleston

*Director, Government Relations:*

Thomas A. Winner, Oak Hill

**The West Virginia Bar  
Association**

*President:*

C. V. Critchfield, Fairmont

*Executive Secretary-Treasurer:*

F. Witcher McCullough, Security Bldg.,  
Charleston 25301

**West Virginia  
Beer Wholesalers Association**

*President:*

Samuel D'Annunzio, P. O. Box 866,  
Clarksburg 26301

*Executive Director:*

Armilda Perry, 1419 Kanawha Valley  
Bldg., Charleston 25301

**West Virginia Broadcasters  
Association**

*President:*

Dale Miller, WAJR/WVAQ, Route 7, Greer  
Building, Morgantown 26505

*Vice President:*

Leo MacCourtney, WOWK/TV, 555 5th  
Ave., Huntington 25701

*Executive Director:*

Marilyn Fletcher, 2120 Weberwood Dr.,  
South Charleston 25303

*Secretary-Treasurer:*

Wayne Thomas, WETZ/WATQ, New Mar-  
tinsville 26155

**West Virginia Cemetery  
Association**

P.O. Box 310, Pecks Mill 25547

*President:*

Jim Cox, General Manager, Roselawn  
Memorial Gardens, Princeton 24740

*Vice President:*

John David Stump, J. D. Stump Associ-  
ates, Parkersburg 26101

*Secretary/Treasurer:*

Lajeana Aldredge, Manager, Forest Lawn  
Cemetery, Logan 25601

**West Virginia Funeral Directors  
Association, Inc.**

815 Quarrier St., Suite 415  
Charleston 25301

*President:*

Joseph E. Nutter, Davis-Weaver Funeral  
Home, Inc., 329 East Main St., Clarks-  
burg 26301

*Executive Director:*

Roger K. Price, 815 Quarrier St., Suite  
415, Morrison Building, Charleston  
25301

*President-Elect:*

Roger A. Cooke, Cook Funeral Home, P.O.  
Drawer K, Cedar Grove 25039

*Secretary-Treasurer:*

John B. Maynard, Harmer Funeral Home,  
P.O. Box 1852, Shinnston 26431

**West Virginia Horticultural  
Society**

*President:*

William H. Kilmer, Rt. 5, Box 30, Mar-  
tinsburg 25401

*Secretary:*

Robert K. Phillips, P. O. Box 1485, Mar-  
tinsburg 25401

**West Virginia Cable  
Television Association**  
405 Capitol Street, Suite 809  
Charleston 25301

*President:*

Allen Thompson, P.O. Box 13309, Sis-  
sonville 25320

*Vice President:*

Don Kersey, P.O. Box 1516, Bluefield  
24701

*Secretary-Treasurer:*

Joel Patten, 78 Olde Main St., St. Albans  
25177

*Executive Director:*

Linda Arnold, 405 Capitol Street, Suite  
809, Charleston 25301

**West Virginia Manufacturers  
Association**  
Suite 414, 405 Capitol St.,  
Charleston 25301

*President:*

Robert G. Worden

*Chairman of the Board:*

Richard E. Day, Berkeley Springs

**West Virginia Retailers  
Association**  
Suite 610, 240 Capitol St.,  
Charleston 25301

*Chairman:*George Lohn, McNeeley's Mountain Mart,  
Man 25635*Vice Chairman:*Jane Morris, Manager, Lazarus, Hunt-  
ington Mall, Huntington 25504*President:*Paul W. McKown, 240 Capitol St., Char-  
leston 25301*Secretary:*Sophia Pappas, Stone & Thomas, Lee &  
Dickinson St., Charleston 25301

**West Virginia Society of Certified  
Public Accountants**

P. O. Box 1142, Charleston 25324

*President:*Kathy Eddy, P. O. Box 184, Parkersburg  
26101*President-Elect:*Gary L. Swingle, P.O. Box 2629, Char-  
leston 25329*Secretary-Treasurer:*Floyd E. Harlow, Jr., P.O. Box 2096, Hunt-  
ington 25721

**West Virginia  
Public Accountants Association**  
P.O. Box 284, 2005 Quarrier St., Char-  
leston 25321

*President:*

H. James Province

*Chairman:*

Robert E. Childress

*Executive Director:*

Floyd M. Sayre, Jr., C.A.E.

**West Virginia Society of  
Professional Engineers**  
301 Adams St., Suite 800,  
Fairmont 26554

*President:*Monroe A. Zicherman, P.E., Borg-Warner,  
P.O. Box 959, Parkersburg 26101*Executive Director:*John R. Martin, Jr., P.E., 301 Adams St.,  
Suite 800, Fairmont 26554

**West Virginia  
Soft Drink Association**

*President:*Wendy Cameron, Cameron Coca-Cola  
Bottling, P.O. Box 814, Washington,  
Pennsylvania 15301*Vice President:*Tom Brock, Coca-Cola Bottling of Char-  
leston, 3211 MacCorkle Ave., Char-  
leston 25304*Executive Secretary:*Linda Plemons, Box 1946, Charleston  
25327*Administrative Assistant:*Carol S. Fulks, P.O. Box 1946, Charleston  
25327

**West Virginia Restaurant  
Association**

*President:*Rod Stoner, The Greenbrier, White Sul-  
phur Springs 24986*Executive Director:*Linda Plemons, P. O. Box 1946, Char-  
leston 25328*Administrative Assistant:*Carol S. Fulks, P.O. Box 1946, Charleston  
25327

**Independent Insurance Agents  
of West Virginia**  
405 Capitol St., Suite 809,  
Charleston 25301

*President:*David Shirlaw, CPCU, AAI, McDonough-  
Caperton, P.O. Box 1551, Charleston  
25326*President-Elect:*Guy Shelton, Shelton-Jarrell Insurance,  
Beckley 25801*Executive Vice President:*Mike Willard, 405 Capitol St., Charleston  
25301

**West Virginia Insurance  
Federation**  
Suite 809, 405 Capitol St.,  
Charleston 25301

*President:*

Richard E. Windon

*Vice President:*

Robert Showen

*Secretary-Treasurer:*

Jerrold V. Murphy

**Outdoor Advertising Association  
of West Virginia**  
P. O. Box 888  
Bridgeport 26330

*President:*

Robert Bates

*Secretary-Treasurer:*

Ronald W. Hill

**West Virginia Forestry  
Association**  
P. O. Box 724  
Ripley 25271

*Executive Director:*

Dick Waybright

**National Electrical Contractors  
Association, West Virginia—  
Ohio Valley Chapter**  
Suite 301, #1 Player's Club Dr.,  
Charleston 25311

*President:*

J. R. Pritchard

*Manager:*

Michael E. Duskey

**West Virginia Gasoline Dealers &  
Automotive Repair Association**  
529 Seventh Avenue  
Huntington 25701

*President:*

Lawrence Tully

*Executive Director:*

Marvin Z. Gray

**West Virginia Tobacco Council**  
P. O. Box 4389  
Charleston 25364

*Director:*

Herb Nottingham

*Director:*

Bill Nottingham

**West Virginia Wholesalers  
Association**  
P. O. Box 1774  
Huntington 25718

*President:*

James G. Cunningham

*Executive Director:*

John R. Hodges

**West Virginia Research League**  
1107 Charleston National Plaza,  
Charleston 25301

*Chairman:*

Stephen G. Young, Vice President of  
Government Affairs, Consolidation Co.,  
1800 Washington Rd., Pittsburgh, Pa.  
15241

*President:*

Clifford G. Lantz, 1107 Charleston  
National Plaza, Charleston 25301

*Secretary/Treasurer:*

Laurance G. Jones, Treasurer, One Valley  
Bancorp, P. O. Box 1793, Charleston  
25326

**West Virginia Association of  
Life Underwriters**

Box 3505, Suite 707, Peoples Building  
Charleston 25334

*Executive Director:*

Tywana G. Conner

*President:*

Robert L. Deal, C.L.U.

**United Grocers, Inc.**

P. O. Box 125, Lesage 25537

*Chairman of the Board:*

Derle Walker

*Vice Chairman of the Board:*

Joe Trautwein

*President and Chief Executive Officer:*

Larry Jenkins

*Treasurer:*

Ron Lucas

*Corporate Secretary:*

Doyle Garnes

**West Virginia Association of  
Convenience Stores**

Suite 806, Atlas Bldg., Charleston 25301

*President:*

Glen D. Duty

*Executive Director:*

David W. Haines

*Administrative Assistant:*

Betty J. Light

**West Virginia  
Manufactured Housing  
Association**

209 First Ave., Nitro 25143

*President:*

Clyde White

*Executive Director:*

Leff Moore

*Office Manager:*

Sherie Westfall

*Consumer Affairs:*

Allyson Lilly

**West Virginia Savings League**

1110 Charleston National Plaza,  
Charleston 25301

*President:*

Stephen M. Gagliardi

*Executive Vice President:*

Rita A. Smith

*Counsel:*

Joseph P. Condry

**West Virginia Tire Dealers  
and Retreaders Association**

2021 Washington Ave.,  
Parkersburg 26101

*President:*

Bruce Alker

*Executive Director:*

Harold L. Wallbrown

**International Right of Way  
Association**

*President:*

James D. Ellicott, SR/WA, SRA, 6 Sitting  
Bull Dr., St. Albans 25177

*Vice President:*

Joel A. Reppy, 2729 Kanawha Terrace, St.  
Albans 25177

*Secretary:*

Vincent Joe White, SR/WA, CRA, 1008  
Quarrier St., Charleston 25301

*Treasurer:*

Richard W. Coplin, Rt. 3, Box 161, Bridge-  
port 26330

**RELIGIOUS**

**Appalachian District Council  
of the  
Assemblies of God**

P. O. Drawer T, Ghent 25843

*Superintendent:*

Rev. Irvin G. Steiding

**Wheeling-Charleston Diocesan  
Council of Catholic Women**

*President:*

Mary Virginia De Roo, 2006 Northwood  
Rd., Charleston 25314

**Church Women United  
In West Virginia, Inc.**

*President:*

Mrs. Robert B. Creel, 59 Wilson Ave., Mor-  
gantown 26505

*Vice President:*

Peggy Rogers, 900 - 37th St., Vienna 26105

**The West Virginia United Church  
Alcohol Action Program, Inc.**

*President:*

Rev. G. Bryan Blair, 508 Burdette St., Pt.  
Pleasant 25550

*Secretary:*

Rev. William F. Byrd, Moundsville 26041

*Treasurer:*

Roy Blessing Pt. Pleasant 25550

*Executive Director:*

K. J. Bowman, P. O. Box 6460, Charleston  
25302

**West Virginia  
Council of Churches**

*President:*

Rev. Dr. H. Davis Yeuell, 4841 Williamson  
Road, NW, Roanoke, Va. 24012

*Executive Director:*

Rev. John F. Price, 1608 Virginia St., E.,  
Charleston 25311



### West Virginia Woman's Christian Temperance Union

*President:*

Mrs. Jeston Christy, Route 1, Box 17,  
Rivesville 26588

*Vice President:*

Mrs. James Holdeman, Route 7, Box 118,  
Fairmont 26554

*Promotion Secretary:*

Mrs. Ned Johnson, Route 1, Box 26,  
Rivesville 26588

*Treasurer:*

Mrs. C. V. Crall, 219 High Street, Grafton  
26354

*Recording Secretary:*

Mrs. Louis F. Fleming, 67 Fernwood Ave.,  
Wheeling 26003

*Honorary Presidents:*

Mrs. W. H. Robinson, 314 Duff Ave., Apt.  
1, Clarksburg 26301

Mrs. C. B. Mason, 806 N. Pike Street,  
Grafton 26354

Mrs. Kelly J. Williams, 140 Ford Avenue,  
Oak Hill 25901

### West Virginia Annual Conference United Methodist Church

*Resident and Presiding Bishop:*

William Boyd Grove, 900 Washington St.,  
E., Charleston 25301

*Secretary:*

Rev. Dewayne R. Lowther, Box 3981,  
Charleston 25339

*Statistician:*

Rev. William R. Villers, 216 Monroe St.,  
Fairmont 26554

*Treasurer:*

Dr. Virgil H. Ware, Box 2469, Charleston  
25329

*Lay Leader:*

William I. Hairston, 5316 Venable Ave.,  
Charleston 25304

### United Methodist Women (West Virginia Conference)

*President:*

Naomi Butler, P. O. Box 1164, Mor-  
gantown 26505

*Secretary:*

Eleanor P. Snyder, Kingwood Rd., Terra  
Alta 26764

### Mountain View Conference of Seventh-day Adventists

*President:*

Herbert H. Broeckel, 1400 Liberty St.,  
Parkersburg 26101

*Secretary-Treasurer:*

Kenneth A. Wright, Jr., 12 Valley View  
Dr., Vienna 26105

### Young Men's Christian Associations in West Virginia

*Beckley-Raleigh County YMCA:*

121 E. Main St., Beckley 25801

*President:*

Dave Harrah

*Executive Director:*

Robert E. Bolen

*Assistant Director:*

Mel Hancock, Jr.

*Elkins YMCA:*

400 Davis Ave., Box 247, Elkins 26241

*President:*

Richard Holland

*Executive Director:*

John T. Pennington

*Handley Railroad YMCA:*

P. O. Box 98, Handley 25102

*President:*

J. A. Sims

*Harrison County YMCA:*

Lowndes Hill Park, P. O. Box 688, Clarks-  
burg 26301

*President:*

James Urso

*Executive Director:*

Mark J. Bloomfield

*Huntington YMCA:*

935 Tenth Ave., Huntington 25719-1855

*President:*

Maurice J. Flynn

*Executive Director:*

Jack A. Jones

*Associate Executive Director, Sixth Ave-  
nue Unit:*

George T. Smiles, Jr.

*YMCA of Kanawha Valley:*

300 Hillcrest Dr., Charleston 25311

*Chairman:*

John M. Wells, Jr.

*Executive Director:*

Robert C. Williams

*Charleston Family YMCA:*

300 Hillcrest Dr., Charleston 25311

*Associate Executive Director:*

Margaret A. Johnson

**YMCA West:**

4111 First Ave., Nitro 25143

**Branch Executive:**

Beverly I. Landis

**Ohio-West Virginia YMCA:**417½ Main St., P. O. Box 239, Pt. Pleasant  
25550**President:**

Andrew C. Brethauer

**Executive Director:**

David L. King

**Camp Horseshoe:**

Rt. 2, Box 138, St. George 26290

**Director:**

David L. King

**Parkersburg YMCA:**

30th &amp; Broad Sts., Parkersburg 26101

**President:**

James L. Justice

**Executive Director:**

Robert J. D'Avria

**Wheeling YMCA:**32 20th St., P. O. Box 6624, Wheeling  
26003**Chambers Family Branch:**

Lounez Ave., Elm Grove, Wheeling 26003

**President:**

Stephen E. Hannig

**Executive Director:**

William E. McEldowney

**Young Women's Christian  
Associations in West Virginia  
(Executive Directors)**

**Bluefield:**Helen Farley, 703, College Ave., P.O. Box  
462, Bluefield 24701**Buckhannon:**

Naomi Lynch, 34 S. Florida St., 26201

**Charleston:**

Pat Moyers, 1114 Quarrier St., 25301

**Clarksburg:**Nancy Folmsby, Program Director, 305  
Washington Ave., 26301**Marion:**Cecily McAteer Enos, 2019 Pleasant Val-  
ley Rd., 26554**Huntington:**

Kathryn Ray, 633 5th Ave., 25701

**Parkersburg:**

Jane Burdette, 2501 Dudley Ave., 26101

**Wheeling:**

Bonnie Bell, 1100 Chapline St., 26003

**SPORTSMEN'S**

**International Sportsmen's  
Committee West Virginia Chapter**

**Chairman:**Garland A. Maberry, Rt. 1, Box 182-B,  
Prichard 25555**District Committeemen:**

Jennings Adkins, Barboursville 25504

Joe Belcher, Havaco 24841

Jack Donahue, Midkiff 25540

B. M. Price, Weirton 26062

Ershel Queen, Wayne 25570

Elwood Thaxton, Hurricane 25526

Leon Watts, Lenore 25676

Hayward O. Winemiller, Sandyville 25876

**West Virginia State Fox Hunters  
Association**

**President:**Garland A. Maberry, Rt. 1, Box 182-B,  
Prichard 25555

**West Virginia Golf Association**

**President:**C. McDonald England III, P.O. Box 58,  
Huntington 25706**Vice President:**Gary A. Galyean, P.O. Box 1629, Char-  
leston 25326-1629**Secretary:**Robert V. Mitchell, The Greenbrier, White  
Sulphur Springs 24986**Treasurer:**James R. Fankhauser, 1202 19th St., Vi-  
enna 25106

**West Virginia Sports Writers  
Association**

**President:**Bill Tolbert, Beckley Register-Herald,  
Beckley 25801**Secretary-Treasurer:**Doug Huff, The Intelligencer, Wheeling  
26003

**West Virginia Wildlife  
Federation, Inc.**

P. O. Box 275, Paden City 26159

**President:**Connie S. Brookover, P.O. Box 191, Paden  
City 26159

*Secretary:*

Mary Jo Cook, Rt. 4, Box 62B, Clintonville  
24928

**TRANSPORTATION****West Virginia Automobile and  
Truck Dealers Association**

P. O. Box 2028  
Charleston 25327

*President:*

Jake Rardin

*Vice President:*

Jack Fuentes

*Treasurer:*

Joe Holland

*Secretary:*

Marvin Ware

*Executive Vice President:*

Ruth R. Lemmon

**West Virginia Highway Users  
Conference**

1250 One Valley Square  
Charleston 25301

*Chairman:*

Floyd Sayre

*Vice Chairman:*

David W. Haines

*Secretary-Treasurer:*

Jack E. Harrison

**West Virginia Motor Truck  
Association, Inc.**

P. O. Box 5187, Capitol Station  
Charleston 25361

*Chairman:*

James R. Stevick

*President:*

Robert E. Stanley

*Secretary-Treasurer:*

Charles L. Cook

**AAA—West Virginia State  
Association**

40th St., and MacCorkle Ave., S. E.,  
Charleston 25304

*President:*

Harold J. Shamberger, 1281 Longdon  
Ave., Morgantown 26505

*Vice President:*

Wayne Northey, Box 2188, Clarksburg  
26301

*Secretary:*

Mary Jo Williams, 315 Fairmont Ave.,  
Fairmont 26554

*Assistant Secretary:*

A. B. Norconk, Jr., AAA Bldg., Commerce  
St., Bluefield 24701

*Treasurer:*

Joyce Pashke, 3126 West St., Weirton  
26062

*Executive Vice President:*

Dolores Martin, 40th St. and MacCorkle  
Ave., S. E., Charleston 25304

**Automobile Clubs***Bluefield Automobile Club:*

A. B. Norconk, Jr., General Manager, AAA  
Bldg., Commerce St., Bluefield 24701

*Central West Virginia Automobile Club:*

Wayne Northey, Managing Director, Box  
2188, Clarksburg 26301

*Huntington Automobile Club:*

John F. Speer, President, 1126 Sixth Ave.,  
Huntington 25701

*Marion County Motor Club:*

Mary Jo Williams, Secretary-Manager,  
315 Fairmont Ave., Fairmont 26554

*Northern West Virginia Automobile Club:*

James B. Bruhn, President-General Man-  
ager, 1431 University Ave., Mor-  
gantown 26505

*Parkersburg Automobile Club:*

Art G. Oliver, Jr., Secretary-Manager, 705  
Market St., Parkersburg 26101

*Southern West Virginia Auto Club:*

Gerald R. Martin, President, 40th St. and  
MacCorkle Ave., S. E., Charleston 25304

*Weirton Automobile Club:*

Joyce Pashke, Manager, 3126 West St.,  
Weirton 26062

*Wheeling Automobile Club:*

William J. Nelson, Manager, 496 National  
Rd., Wheeling 26003

**TRAVEL****Convention and Visitors  
Bureaus and****Travel Councils in West Virginia***Bridgeport:*

Sue Baldini, 797-C West Main St., Bridge-  
port 26330

*Buckhannon:*

Elizabeth J. Poundstone, Main and  
Florida Sts., Buckhannon 26201

*Cabell-Huntington*

G. C. Krueger, P.O. Box 347, Office 13,  
Huntington 25701

**Charleston:**

Bill Rogers, 200 Civic Center Dr., Charleston 25301

**Grafton-Taylor County:**

Lowell Mason, 216 W. Main St., Court House, Grafton 26354

**Lewisburg:**

John McHenry, 105 Church St., Lewisburg 24901

**Marion County:**

Doris Toothman, P.O. Box 1204, Fairmont 26554

**New River:**

Betty Bare, P.O. Box 1793, Beckley 25802

**Northern West Virginia:**

Davis S. Master, 709 Beechurst Ave., Morgantown 26505

**Parkersburg/Wood County:**

Steve Nicely, 215 First St., Parkersburg 26101

**Potomac Highlands:**

P.O. Box 459, Elkins 26241

**Putnam:**

Eugene Fuller, 4237 State Rt. 34, Hurricane 25526

**South Charleston:**

Julie Reinke, P.O. Box 8595, South Charleston 25303

**Upper Ohio Valley:**

Richard A. Kennedy, 1012 Main St., Wheeling 26003

**Wheeling:**

Dorothy Pierce, 607 Central Union Bldg., Wheeling 26003

## VETERANS AND DESCENDANTS

### Disabled American Veterans (Department of West Virginia) P. O. Box 605, Elkview 25071

**Commander:**

Paul Rotenberry, Bluefield

**Senior Vice Commander:**

Charles E. Skidmore, Hinton

**First Junior Vice Commander:**

Don Bates, Huntington

**Second Junior Vice Commander:**

Robert Anderson, Kegley

**Third Junior Vice Commander:**

James Matthey, Bristol

**Adjutant:**

Eugene DiClemente, Parkersburg

**Treasurer:**

John Weir, Huntington

**Chaplain:**

John Sneed, Bluefield

**Judge Advocate:**

Harry Hughes, Parkersburg

**Sergeant-at-Arms:**

Harold Williams, Weston

**Chief of Staff:**

Lawrence Stroupe, Bluefield

**National Service Officers:**

John F. Wood, Jr., Huntington

Richard Baker, Huntington

**State Service Officers:**

Robert Sweat, Weirton

Richard Seeley, Martinsburg

Shirl Stephon, Wellsburg

Joseph Magee, Parkersburg

James Harmon, Princeton

William Campbell, Huntington

John Myers, Stonewood

**Department Secretary:**

Janet Hughes, Elkview

### Henry Kyd Douglas Camp Sons of Confederate Veterans

**Commander:**

James P. Morison, 704 Jefferson Ave.,

Charles Town 25414

**Adjutant:**

Craig W. Kastle, Rt. 3, Box 227-B, Charles Town 25414

### International Order of The King's Daughters and Sons (West Virginia Branch)

**President:**

Mrs. George G. Bailey, Two Carriage House, Hubbard Lane, Wheeling 26003

**Corresponding Secretary:**

Mrs. Robert Meador, 55 Oakland Ave., Wheeling 26003

### National Society Daughters of American Pioneers

**President General:**

Mrs. Warren S. Frank, 3310 Kim St., Parkersburg 26104

**First Vice President General:**

Mrs. William Childers, Harrisville

**Second Vice President General:**

Mrs. J. Rector Britton, Parkersburg

**Chaplain General:**

Mrs. Horace Britton, Harrisville

**Secretary General:**

Mrs. Robert Meintel, Parkersburg

*Treasurer General:*

Mrs. David Gorrell, Sr., Parkersburg

*Historian General:*

Miss Ona Davis, Elizabeth

**National Society United States  
Daughters of 1812  
(The First West Virginia Chapter)**

*President:*Louise Hickman, 749 Third St., E., Apt. 4,  
Huntington 25701*Treasurer:*Mrs. Owen F. Pemberton, 3902 Riverside  
Dr., Huntington 25705*Vice President:*Mrs. Garret Marwell, 1328 Elm Street,  
Huntington 25701*Chaplain:*Mrs. A. M. Foose, 2015 McCoy Road,  
Huntington 25701*Recording Secretary:*Miss Marjorie Templeton, 1023 11th Ave.,  
Huntington 25701*Registrar:*Miss Marjorie Templeton, 1023 11th Ave.,  
Huntington 25701*Corresponding Secretary:*Mrs. Marguerite Johnston, P. O. Box 22,  
Barboursville 25504*Librarian:*

Mrs. Homer L. Hager, Hamlin 25523

**National Society United States  
Daughters of 1812  
(West Virginia State Society )**

*State President:*Mrs. Herbert Avery, 406 Edgemont Ter-  
race, Martinsburg 25401*Recording Secretary:*Mrs. Gordon R. Eads, 1007 Janes Dr., Cul-  
loden 25510

**National Society of  
Daughters of Founders  
and Patriots of America**

*President:*Mrs. W. J. Hervey, Sr., 720 High St.,  
Wellsburg 26070*Vice President:*Mrs. James Meadows, 105 Village Way,  
Fairmont 26554*Chaplain:*Mrs. C. William Moore, 506 S. Mildred St.,  
Charles Town 26514*Recording Secretary:*Mrs. Guy Henderson, 907 Saxman St.,  
Barrackville 26559*Corresponding Secretary:*Mrs. N. Henry Davis, 4102 Noyes Ave.,  
S.E., Charleston 25304*Registrar:*Ruth Hunsaker, 1641 Fairmont Ave.,  
Fairmont 26554*Treasurer:*Mrs. Bernard Stadler, 1208 Bell Run Rd.,  
Fairmont 26554*Historian:*Mrs. Gary Woodard, 311 Windsor Dr.,  
Mineralwells 26150*Color Bearer:*Mrs. O. W. Lupardus, 107 Maryland Ave.,  
Charleston 25302

**The American Legion  
(Department of West Virginia)  
2016 Kanawha Blvd., E.  
Charleston 25311**

*Department Commander:*J. Carl Durham, 524 Grant St., Newell  
26050*Department Adjutant:*Robert E. Vass, Sr., P. O. Box 3191, Char-  
leston 25332*Department Vice Commanders:*Billy F. Karnes, 721 10th Ave., Huntington  
25705Dale Hoover, 1050 Georgia Ave., Keyser  
26726Delancey Caldwell, 114 Fayette St.,  
Fayetteville 25840**District Commanders***First District:*Eugene Ruekauf, 517 Jefferson St., Newell  
26050*Second District:*Larry T. Mason, Route #8, Box 8934, Mor-  
gantown 26505*Third District:*Mayness Knight, Box 183, Lumberport  
26836*Fourth District:*

Don Gilbert, Box 181, New Haven 25265

*Fifth District:*

Gary Daniels, Box 571, Milton 25541

*Sixth District:*Henry D. Jones, 421 Union St., Bluefield  
24701*Seventh District:*Charles A. Miller, 508 E. Main St., Rov-  
ceverte 24970

*Eighth District:*

Clayford P. McMickle, 4616 Lancaster Ave., S. E., Charleston 25304

*Ninth District:*

Ray Jarrett, Box 356, Cowen 26206

*Tenth District:*

Robert Dawson, Burlington 26710

**The American Legion  
Mountaineer Boys' State**

P. O. Box 3191, Charleston 25332

*Administrator:*

Robert L. Stine, Whitesville

*Governor:*

Gregory R. Lunsford

*Secretary of State:*

David A. Avella

**American Legion Auxiliary  
Department of West Virginia**

*President:*

Irene Weber, Rt. 1, Box 7, Berkeley Springs 25411

*First Vice President:*

Carol Williams, 103 Virginia Street, Chester 26034

*Second Vice President:*

Norma Lee Clise, 505 1st St., Romney 26757

*Executive Secretary:*

Betty L. Marra, 1234 Philli Lane, Shinnston 26431

*Treasurer:*

Mary Rose Yoho, Rt. 1 Box 144A, Proctor 26055

*Chaplain:*

Jerri Ritenour, P.O. Box 611, Martinsburg 25401

*Historian:*

Dianne Ankrum, 611 31st St., Parkersburg 26101

*National Executive Committeewoman:*

Anna Rose Parker, 112 Greenbrier Court, Beckley 25801

*Alternate NEC:*

Irene Weber

*Parliamentarian:*

Laura Mercer, 202 Grant Ave., Moundsville 26041

**District Presidents***First District:*

Janice Gamerding, 513 Florida Ave., Chester 26034

*Second District:*

Patricia Moore, Rt. 1, Box 80, Thornton 26440

*Third District:*

Marie Knight, Box 183, Lumberport 26386

*Fourth District:*

Dianne Ankrum, 611 31st Street, Parkersburg 26101

*Fifth District:*

Jean Fortuna, Box 85, Peach Creek 25639

*Sixth District:*

Carolyn Bailey, 263 Stewart St., Welch 24801

*Seventh District:*

Rachell Bennett, Rt. 1, Box 28B, Fayetteville 25840

*Eighth District:*

Sonja White, 5306 Ohio St., South Charleston 25309

*Ninth District:*

Ruth Jones, Box 253, Coalton 26257

*Tenth District:*

Betty Burton, Box 103A, Capon Bridge 26711

**American Legion Auxiliary  
Rhododendron Girls State**

*Director:*

Mrs. Frank A. Rea, 117 Main St., Follansbee 26037

*Governor:*

Leslie Dawn Callahan, Box 311, Gary 24836

*Secretary of State:*

Deana Denise DeFazio, 140 Garfield Rd., Clarksburg 26301

**Veterans of Foreign Wars  
of the United States**

(State of West Virginia)

P. O. Box 9431, South Charleston 25309  
State Officers

*Commander:*

Samuel P. Baldwin, 4313 12th Avenue, Parkersburg 26101

*Senior Vice Commander:*

Walter Lawson, Sr., P.O. Box 598, Montcalm 24727

*Junior Vice Commander:*

Ralph Stump, 2408 Grant Ave., St. Albans 25177

*Adjutant-Quartermaster:*

Kelly Goddard, 502 Orchard Dr., S.E., St. Albans 25177

**Judge Advocate:**

John F. Bennett, 1550 4th Ave., Charleston  
25312

**Surgeon:**

James M. Burkhart, 807 Pomeroy Pike,  
Belpre, Ohio 45714

**Chaplain:**

Guy H. Waugh, P. O. Box 172, Gauley  
Bridge 25085

**Inspector:**

Joseph S. Beres, 286 Canfield St., Mor-  
gantown 26505

**Chief of Staff:**

Richard M. Dawson, P.O. Box 2, Pet-  
ersburg 26847

**District Commanders****First:**

John P. Morgan, Rt. 3, Box 5, New Cum-  
berland 26047

**Second:**

Thomas M. Davies III, 143 Holland Ave.,  
Morgantown 26505

**Third:**

John M. Reed, Jr., Rt. 1, Box 186 Mo-  
atsville 26405

**Fourth:**

Theodore Swick, P.O. Box 566, Keyser  
26727

**Fifth:**

Eugene Whitehead, Rt. 1, Champion  
School Rd., Belleville 26133

**Sixth:**

John Nicholson, P.O. Box 663, Clarksburg  
26301

**Seventh:**

Charles B. King, Rt. 1, Kerens 26276

**Eighth:**

Donel C. Kinnard, 3455 Tackett Branch,  
Hurricane 25526

**Ninth:**

John H. Jeffers, P.O. Box 608, Clay 25043

**Tenth:**

Ralph M. Baber, P. O. Box 51, Craigs-  
ville 26205

**Eleventh:**

Johnnie McCloud, P.O. Box 321 Ver-  
dunville 25649

**Twelfth:**

Mike Groh, Rt. 3, Box 198, Bluefield 24701

**Ladies Auxiliary, Veterans of  
Foreign Wars, State of  
West Virginia**

**President:**

Peggy Butcher, P. O. Box 2554, Hunt-  
ington 25726

**Senior Vice President:**

Calla Frederick, Rt. 1, Box 443, Grafton  
26354

**Junior Vice President:**

Virginia Roginson, 404 Swindler St.,  
Grafton 26354

**Secretary:**

Dolores M. Louzy, 458 Walnut St.,  
Grafton 26354

**Treasurer:**

Grace Minnix, 919 E. Riverview Dr., Belle  
25015

**Department of West Virginia  
Reserve Officers Association**

**President:**

MAJ Kenneth L. McBee, USAR, 4922  
Chimney Dr., Charleston 25302-4806

**Executive Vice President:**

CDR Carl J. Smith, USNR, Rt. 2, Box 47D,  
Morgantown 26505

**Vice President-Army:**

COL Thomas C. Hager, USAR, 219 N.  
Hills Dr., Parkersburg 26101

**Junior Vice President-Army:**

CPT Charles E. Hollandsworth III, USAR,  
200 Logan Ave., Morgantown 26505

**Vice President-Navy:**

CDR John Conant, USNR, Box 461, Rt. 2,  
Harpers Ferry 25425

**Junior Vice President-Navy:**

LT David Cross, USNR, 1312 5th St.,  
Moundsville 26041-1917

**Vice President-Air Force:**

MAJ Floyd R. Fullen, USAFR, 440 W.  
Philadelphia Ave., Bridgeport 26330

**Junior Vice President-Air Force:**

CPT Sandra L.P. Wertman, USAFR, 1102  
Howard St., Bridgeport, Ohio 43912

**Secretary:**

COL Roland D. Manthe, USAR, 1546  
Autumn Rd., Charleston 25314

**Treasurer/National Councilman:**

2LT Robert E. Lazzell II, USAR, 446 Van  
Gilder Ave., Morgantown 26505

**Surgeon:**

COL Hiram Sizemore, Jr., USAR, Rt. 1,  
Shepherdstown 25443

**Dental Surgeon:**

COL Donald J. Morrison, USAR, 108  
Scenfry Dr., Morgantown 26505

**Chaplain:**

COL George L. Cutlip, USAR, 182 Park  
Blvd., Clarksburg 26301

**Historian/Retirement Chairman:**

CDR Earl Dorsey, Jr., USNR Ret., 121 N.  
Terrace, Huntington 25705

**Membership Chairman:**

COL Joseph E. Larosa, USAR, 7 Millbrook Rd., Bridgeport 26330

**Legislative Chairman:**

LTC H. Laban White, USAR, 754 Empire Bank Bldg., Clarksburg 26301

**Civil Preparedness Chairman:**

LTC Fred C. Battles, USAR, 516 Morgantown St., Point Marion, Pa. 15474

**Protocol Chairman:**

MAJ John C. Heiby, USAR, 130 W. Main St., St. Clairsville, Ohio 43950

**Scholarship Chairman:**

MAJ Charles D. Betoney, USAR, P.O. Box 401, Morgantown 26507

**Welfare Officer:**

William Gatens, 4809 Noyes Ave., S.E. Charleston 25304

**Historian:**

Paul Walker, Rt. 1, Box 459, Princeton 24740

**Chaplain:**

Rev. Robert L. McVey, 5817 Elaine Dr., Charleston 25306

**Americanism Officer:**

A. Jack Trail, 712 Ellette Dr., Charleston 25311

**Cheif of Staff:**

Reginald L. Cox, 174 Dutch Rd., Charleston 25304

**West Virginia Daughters  
of the American Revolution  
Founders Club**

**President:**

Mrs. Grant P. Hall, Jr., 1633 Quarrier St., Charleston 25311

**Recording Secretary:**

Mrs. Braden Powers, 5629 Virginia Ave., Charleston 25304

**Chapter Officers****Chapter 408, W. Union — Parkersburg:**

*Commander:* Rev. Melvin Comeau

**Chapter 415, Charleston:**

*Commander:* Bernard J. Monnat

**Chapter 418, Clarksburg:**

*Commander:* Samuel R. Haught

**Chapter 430, Princeton:**

*Commander:* John T. Taylor

**Chapter 1863, Huntington:**

*Commander:* Everett S. Allen

**Military Order of the  
Purple Heart  
Department of West Virginia  
Rt. 2, Box 198, West Union 26456**

**Commander:**

Charles J. Spurgeon, Rt. 1, Box 250, West Union 26456

**Senior Vice Commander:**

C. Wayman Stanley, Jr., Rt. 3, Box 275, Beckley 25801

**Junior Vice Commander:**

John T. Taylor, Athens Star Rt., Box 198, Princeton 24740

**Adjutant/Finance Officer:**

Claris D. Talkington, Rt. 2, Box 198, West Union 26456

**Judge Advocate:**

Rev. Melvin Comeau, Rt. 1, Box 127-B, Lost Creek 26385

**Inspector:**

Paul Heaster, Main St., West Union 26456

**Sergeant-at-Arms:**

Frank Bowman, 59 Main St., Shinnston 26431

**Service Officer:**

B. T. Hinkley, P. O. Box 220, Lerona 25971

**West Virginia Society  
Children of the American  
Revolution**

**Senior State President:**

Mrs. Sidney Comet, 180 Sherwood Drive, Huntington 25704

**State President:**

Matthew Lee Comet, 180 Sherwood Drive, Huntington 25704

**State Vice President:**

Lucinda Christine Horner, Rt. 1, Box 449, St., Marys 26170-0449

**The West Virginia Society  
Sons of the American Revolution**

**President:**

Doliver McComas, 115 Lewis Ave., Barboursville 25504

**Vice President:**

Randall Rumberg, 1112 Shamrock Rd., Charleston 25314

**Secretary:**

Robert R. Weller, M.D., Shawnee Hills, Wheeling 26003



## *Section Twelve*



# DEPARTMENTAL, STATISTICAL and GENERAL INFORMATION



|  |                              |
|--|------------------------------|
| The American Flag  | Highways                     |
| Pledge of Allegiance   | 1988 Holidays                |
| State Flag, Seal, Day,<br>Songs, Colors, Tree, Bird,<br>Flower, Animal,<br>and Fruit | Hospitals                    |
| Aeronautics  | Insurance                    |
| Agriculture  | Libraries                    |
| 4-H Camp   | Mines and Mining             |
| Alcohol Beverage Control   | Motor Vehicles               |
| Banks and Banking  | Oil and Gas                  |
| Beer Commission  | Parks and Forests            |
| 1980 Census  | Public Safety                |
| Education  | Taxation and Finance         |
| Geographical   | Treasury                     |
|  | Silver Haired<br>Legislature |

## **THE AMERICAN FLAG**

### **DESCRIPTION OF THE FLAG**

The Flag of the United States of America has 13 horizontal stripes—7 red and 6 white—the red and white stripes alternating, and a union which consists of white stars of five points on a blue field placed in the upper quarter next to the staff and extending to the lower edge of the fourth red stripe from the top. The number of stars is the same as the number of States in the Union. The canton or union now contains 50 stars. On the admission of a State into the Union a star will be added to the union of the Flag, and such addition will take effect on the 4th day of July next succeeding such admission.

### **PLEDGE OF ALLEGIANCE**

I pledge allegiance to the flag of the United States of America and to the Republic for which it stands, one Nation under God, indivisible, with liberty and justice for all.

### **STATE FLAG**

Before the design of the present State Flag was officially adopted by the Legislature on March 7, 1929, by Senate Joint Resolution No. 18, West Virginia had been represented by several flags which had proved impractical.

Prominently displayed on the pure white field of today's flag and emblazoned in proper colors is the Coat of Arms, the lower half of which is wreathed by Rhododendron. Across the top, lettered on a ribbon, is the constitutional designation—"State of West Virginia." The white field is bordered on four sides by a strip of blue, and for parade purposes all but the staff side are to be trimmed with gold fringe.

### **GREAT SEAL OF WEST VIRGINIA**

The Great Seal of West Virginia, which also is the Coat of Arms, was adopted by the Legislature on September 26, 1863, and symbolizes the principal pursuits and resources of West Virginia. Described briefly, the obverse side of the Seal bears the legend, "State of West Virginia," together with the motto, "Montani Semper Liberi" (Mountaineers Are Always Free); a farmer stands to the right and a miner to the left of a large ivy-draped rock bearing the date of the state's admission to the Union, in front of the rock are two hunters' rifles upon which rests a Phrygian Cap, or "Cap of Liberty."

The reverse side of the Seal is not in common use today. It was intended to be employed when the Seal was attached to documents by ribbons and suspended in the manner of a medal.

Joseph H. Diss Debar, of Doddridge County, designed the State Seal in 1863 at the request of the first West Virginia Legislature.

### **STATE SONGS**

"THE WEST VIRGINIA HILLS", "THIS IS MY WEST VIRGINIA" and "WEST VIRGINIA, MY HOME SWEET HOME" were designated as the official State Songs of West Virginia, each ranking equally with the others in official status, by House Concurrent Resolution No. 19, adopted by the Legislature on February 28, 1963.

## OFFICIAL COLORS

OLD GOLD and BLUE were designated as Official State Colors by Senate Concurrent Resolution No. 20, adopted by the Legislature on March 8, 1863.

## STATE DAY

### "West Virginia Day"

On January 1, 1863, President Abraham Lincoln approved the Statehood Bill for West Virginia on the condition that it would gradually abolish slavery. West Virginia was proclaimed a State on April 20, 1863, with the bill becoming effective sixty days later on June 20, 1863.

"West Virginia Day" became a legal holiday by Chapter 59, Acts of the Legislature, Regular Session, 1927. (Code 2-2-1)

## STATE TREE

The Sugar Maple or ACER SACCHARUM, as it is known scientifically, was made West Virginia's official tree by House Concurrent Resolution No. 12, adopted by the Legislature on March 7, 1949, authorizing a vote by pupils of public schools and civic organizations. It produces an excellent wood for furniture as well as maple syrup. A single tree is 70 to 120 feet high and produces two to three pounds of sugar when "sugared off"; has a five-lobed leaf and produces a small wing-shaped pod.

## STATE BIRD

The Cardinal or RICHMONDENA CARDINALIS, as it is known scientifically, was made West Virginia's official bird by House Concurrent Resolution No. 12, adopted by the Legislature on March 7, 1949, authorizing a vote by pupils of public schools and civic organizations. The male of the species is a rich scarlet with a mask and shading of black, while the young birds and females are a less brilliant color. The adult bird measures approximately eight inches long. It can be found from New York State to the Gulf of Mexico and as far west as Oklahoma.

## STATE FLOWER

The RHODODENDRON MAXIMUM or "Big Laurel" was made the official State Flower of West Virginia by House Joint Resolution No. 19, adopted by the Legislature on January 29, 1903, following a recommendation by the Governor and a vote by the pupils of public schools. It is a shrub of the heath family and may be recognized by its large evergreen leaves and delicate pale pink or white bloom, mottled with either red or yellow flecks.

## STATE ANIMAL

The BLACK BEAR or EUARCTOS AMERICANUS was selected as official State Animal of West Virginia by a poll of students, teachers and sportsmen conducted by the Department of Natural Resources in 1954-55 and officially adopted by the Legislature, Regular Session, 1973, by House Concurrent Resolution No. 6. It is the only species of bear found in the State. While commonly referred to as the "black bear" its coloring is actually deeply tinted with

brown. Its habitat in the State is primarily in the eastern mountain region. A litter usually consists of one or two cubs, rarely three, each weighing about eight ounces at birth. The adult reaches an average maximum weight of 250 pounds.

### STATE FRUIT

The APPLE was designated as the official State Fruit by House Concurrent Resolution No. 56, adopted by the Legislature on March 7, 1972.

### STATE FISH

The BROOK TROUT was designated the State Fish by House Concurrent Resolution No. 6 adopted Regular Session, 1973, following a poll of sportsmen who favored the Brook Trout. The brook trout is a native West Virginia species.

## WEST VIRGINIA

### STATISTICAL SUMMARY

|  |                  |
|--|------------------|
| Area (Square Miles) Land and Water .....           | 24,282.45        |
| Population 1980 Census .....                       | 1,949,644        |
| Counties .....                                     | 55               |
| Senatorial Districts .....                         | 17               |
| Delegate Districts .....                           | 40               |
| Congressional Districts .....                      | 4                |
| Judicial Circuits .....                            | 31               |
| Magisterial Districts .....                        | 232              |
| Voting Precincts .....                             | 2,221            |
| Members of House of Delegates .....                | 100              |
| Members of the Senate .....                        | 34               |
| Banks .....  | 211              |
| Bank Deposits .....                                | \$12,823,876,000 |
| Hospitals .....                                    | 77               |
| Public Libraries .....                             | 179              |
| Public Elementary Schools, K-8 .....               | 77               |
| Public Secondary Schools, 7-12 .....               | 266              |
| Instructional Personnel — Public Schools .....     | 19,226           |
| Enrollment — Public Schools, K-12 .....            | 346,440          |
| Municipalities .....                               | 230              |
| Daily Newspapers .....                             | 25               |
| Sunday Newspapers .....                            | 10               |
| Weekly Newspapers .....                            | 62               |
| Radio Stations .....                               | 134              |
| Television Stations .....                          | 14               |
| Coal Production (tons) .....                       | 130,787,233      |
| Crude Oil Production (barrels) .....               | 2,991,000        |
| Natural Gas Production (thousand cubic feet) ..... | 135,431,000      |
| Airports, Public .....                             | 27               |
| Automobiles Registered, Class A .....              | 1,258,187        |
| Trucks Registered, Class B .....                   | 28,595           |
| Motorcycles Registered, Class G .....              | 27,067           |
| Highway Mileage .....                              | 37,786           |

Youngest County in State—Mingo (formed in 1895).  
 Oldest County—Hampshire (formed in 1754).  
 Smallest County—Hancock (area 88 55 sq. mi.).  
 Largest County—Randolph (area 1,046.34 sq. mi.).  
 Highest Point in State—Spruce Knob, Pendleton County (elevation 4,861 ft.).  
 Lowest Point in State—Harpers Ferry, Jefferson County (elevation 247 ft.).  
 Geographical Center of State—near Sutton, Braxton County.  
 Center of Population—near Gassaway, Braxton County.



**RECONSTRUCTED PRICKETT'S FORT, MARION COUNTY**

Photograph by Peggy Powell, Department of Commerce

# AERONAUTICS

## FLIGHT SERVICE STATIONS

### MAJOR WEATHER BUREAU

#### Charleston—Yeager Airport—343-8910

|  |          |
|--|----------|
| Bluefield—Mercer County Airport.....           | 325-6521 |
| Charleston—Yeager Airport.....                 | 343-8919 |
| Martinsburg—Martinsburg Municipal Airport..... | 263-9353 |
| Parkersburg—Wood County Airport.....           | 485-6421 |
| Morgantown—Morgantown Municipal Airport.....   | 292-9489 |
| Elkins—Elkins Municipal Airport.....           | 636-1246 |
| Huntington—Tri-State Airport.....              | 453-3951 |

## WEST VIRGINIA PUBLIC AIRPORTS

| City<br>Airport<br>Manager—Phone                                    | Miles<br>From<br>Town | Lat.<br>Long.<br>Elev.   | Runways              | Surface                  | Fuel<br>Repairs             |
|---|-----------------------|--------------------------|----------------------|--------------------------|-----------------------------|
| Beckley<br>Raleigh Co. Mem.<br>James Huffman 255-0476               | 3 E                   | 37°47'<br>81°07'<br>2504 | 5000x100<br>6700x150 | Asph./<br>Grav.<br>Asph. | 100LL, A<br>Minor           |
| Bluefield<br>Mercer Co. Apt.<br>Russell Sink 327-5308               | 4 NE                  | 37°17'<br>81°12'<br>2857 | 4742x100             | Asph.                    | 80, A, 100<br>Maj. & Min.   |
| Buckhannon<br>Buckhannon-Upshur Airport<br>Leslie D. Smith 472-0535 | 2 NW                  | 39°00'<br>80°16'<br>1435 | 2670x40              | Asph.                    | 100<br>Maj. & Min.          |
| Charleston<br>Yeager Apt.<br>Jeff Bubar 343-8033                    | 3 NE                  | 38°22'<br>81°36'<br>982  | 6302x150<br>4750x150 | Asph./<br>Grav.<br>Asph. | 100LL, A<br>Maj. & Min.     |
| Clarksburg<br>Benedum Apt.<br>Paul Stewart 842-3400                 | 8½ E                  | 39°17'<br>80°13'<br>1209 | 2978x150<br>3719x150 | Asph.<br>Asph.           | 80, 100LL, A<br>Maj. & Min. |
| Elkins<br>Elkins-Randolph Co. Apt.<br>John Barrick 636-2726         | 2 S                   | 38°54'<br>79°51'<br>1987 | 4500x150<br>4500x150 | Asph.<br>Asph.           | 80, A<br>None               |
| Fairmont<br>Fairmont Municipal<br>Edward Delaney 366-0122           | 3 S                   | 39°27'<br>80°10'<br>1040 | 2810x75              | Asph.                    | 80, 100<br>Minor            |
| Huntington<br>Tri-State Airport<br>Larry G. Salyers 453-2801        | 3 S                   | 38°22'<br>82°33'<br>828  | 6500x150<br>3000x60  | Asph./<br>Grav.<br>Asph. | A, 100<br>Maj. & Min.       |
| Huntington<br>Robert Newlon Apt.<br>Forrest Burdette 736-3588       | 4 NNE                 | 38°27'<br>82°18'<br>550  | 2300x100             | Turf                     | 80<br>Minor                 |
| Lewisburg<br>Greenbrier Valley Apt.<br>Col. John Gwinn 645-3961     | 4 NE                  | 37°51'<br>80°24'<br>2302 | 6000x150             | Asph./<br>Grav.          | 80, 100LL, A<br>Maj. & Min. |
| Martinsburg<br>Eastern WV Reg. Apt.<br>William D. Walkup 263-2106   | 5 S                   | 39°24'<br>77°59'<br>557  | 7000x150<br>5000x150 | Conc./<br>Asph.          | 100, A<br>Maj. & Min.       |

| City<br>Airport<br>Manager—Phone No.                                       | Miles<br>From<br>Town | Lat.<br>Long.<br>Elev.   | Runways                          | Surface                  | Fuel<br>Repairs               |
|--|-----------------------|--------------------------|----------------------------------|--------------------------|-------------------------------|
| Morgantown<br>Morgantown Mun. Apt.<br>Donald G. Dungey 291-7461            | 3 NE                  | 39°38'<br>79°55'<br>1248 | 3000x100<br>5199x150             | Asph.<br>Asph.           | A. 100LL<br>Maj. & Min.       |
| Moundsville<br>Marshall County Apt<br>David Board 845-0200                 | 3 S                   | 39°52'<br>80°44'         | 3300x60                          | Asph.                    | 100LL. 80<br>None             |
| New Martinsville<br>P. W. Johnson Memorial<br>Ronald L. Schupback 455-4343 | 2 N                   | 39°41'<br>80°51'<br>632  | 2100x70                          | Turf                     | None                          |
| Parkersburg<br>Wood County Apt.<br>Richard Allen 464-5113                  | 7 NE                  | 39°20'<br>81°26'<br>859  | 7001x150<br>4000x150             | Asph./<br>Grav.<br>Conc. | 80. 100. A<br>Maj. & Min.     |
| Petersburg<br>Grant County Airport<br>Dwight Law 257-4435                  | 1 SW                  | 38°59'<br>79°08'<br>957  | 3200x60                          | Asph.                    | 100<br>None                   |
| Philippi<br>Barbour County Apt<br>Richard Daugherty 457-2174               | 2 NW                  | 39°09'<br>80°03'<br>1780 | 3200x50                          | Asph.                    | None                          |
| Pineville<br>Wyoming County Apt.<br>Oliver Stewart 732-9877<br>(Kee Field) | 1 NW                  | 37°36'<br>81°34'<br>1771 | 3100x60                          | Asph.                    | 80. 100<br>Minor              |
| Point Pleasant<br>Mason County Apt.<br>Kenneth Amburgey 675-2354           | 3 NE                  | 38°54'<br>82°06'<br>644  | 4000x75                          | Asph.                    | 80. 100<br>Minor              |
| Ravenswood<br>Jackson County Airport<br>Charles Rogers 273-8114            | 3 WSW                 | 38°55'<br>81°49'<br>759  | 4000x75                          | Asph.                    | None                          |
| Richwood<br>Richwood Municipal<br>Paul Givens 846-0121                     | 7 W                   | 38°16'<br>80°38'<br>2486 | 3360x60                          | Asph.                    | None                          |
| Summersville<br>Summersville Airport<br>Gerald L. Rader 872-3660           | 4½ S                  | 38°14'<br>80°52'<br>1821 | 3020x50                          | Asph.                    | 100LL<br>None                 |
| Sutton<br>Braxton County Apt.<br>Robert Rutherford 364-5165                | 4 E                   | 38°41'<br>80°39'<br>1270 | 2900x60                          | Asph.                    | 80<br>None                    |
| Welch<br>Welch Municipal Apt.<br>Sam Sidote 436-2131                       | 3 E                   | 37°25'<br>81°32'<br>2118 | 2650x30                          | Asph.                    | None                          |
| Weston<br>Louis Bennett Field<br>Daniel Tabler 269-5100                    | 4 N                   | 29°05'<br>80°28'<br>1014 | 3200x50                          | Asph.                    | None                          |
| Wheeling<br>Wheeling-Ohio Co. Apt.<br>277-3469                             | 9 NNE                 | 40°10'<br>80°39'<br>1196 | 5000x150<br>4499x150<br>3219x100 | Asph.<br>Asph.<br>Asph.  | A. 80. 100<br>Jet A.<br>Minor |
| Williamson<br>Mingo County Airport<br>Russell Salton, M.D. 235-2779        | 1 NE                  | 37°41'<br>82°15'         | 3000x60                          | Asph.                    | 100LL<br>Maj. & Min.          |

# AGRICULTURE

## SOIL CONSERVATION DISTRICTS IN WEST VIRGINIA

### WEST FORK DISTRICT—No. 1

(Doddridge, Gilmer, Harrison and Lewis Counties)

District Headquarters: Agricultural Service Center, Rt. 1, Box 204-E, Mt. Clare 26408

#### Board of Supervisors

|  |              |
|--|--------------|
| <i>Chairman:</i> Oral R. Spurgeon .....    | New Milton   |
| <i>Vice Chairman:</i> S. A. Hall, Jr. .... | Weston       |
| <i>Secretary:</i> Adren G. Jones .....     | Glenville    |
| <i>Treasurer:</i> Richard J. Cook .....    | Clarksburg   |
| <i>Office Manager:</i> Jean Oliverio ..... | Clarksburg   |
| <i>Members:</i>                            |              |
| Zellet W. Law .....                        | Bridgeport   |
| Harry W. Willis .....                      | West Union   |
| Thomas Ashby .....                         | Bridgeport   |
| Ross Leatherman .....                      | West Union   |
| Ancil T. Peterson .....                    | Hornersville |

### EASTERN PANHANDLE DISTRICT—No. 2

(Berkeley, Jefferson and Morgan Counties)

District Headquarters: Federal Bldg., Rt. 7, Box 527, Martinsburg 25401

#### Board of Supervisors

|  |                  |
|--|------------------|
| <i>Chairman:</i> James Louthan .....       | Rippon           |
| <i>Vice Chairman:</i> Vernon Ambrose ..... | Berkeley Springs |
| <i>Treasurer:</i> Paul D. Myers .....      | Berkeley Springs |
| <i>Secretary:</i> Sherman Beard, Jr. ....  | Martinsburg      |
| <i>District Clerk:</i> Wilma Lopp .....    | Martinsburg      |
| <i>Members:</i>                            |                  |
| George Tabb .....                          | Kearneysville    |

### GREENBRIER VALLEY DISTRICT—No. 3

(Greenbrier, Monroe and Pocahontas Counties)

District Headquarters: 717 N. Jefferson St., Room 102, Lewisburg 24901

#### Board of Supervisors

|   |            |
|---|------------|
| <i>Chairman:</i> Neal W. Kellison .....     | Marlington |
| <i>Secretary-Treasurer:</i> Tom Edgar ..... | Wolf Creek |
| <i>District Clerk:</i> Anita Crance .....   | Lewisburg  |
| <i>Members:</i>                             |            |
| Harry K. Perkins .....                      | Frankford  |
| Dewey F. Sharp .....                        | Dunmore    |
| David E. Smith .....                        | Dunmore    |
| H. Moffett Knight .....                     | Lewisburg  |
| Dr. J. Randall McCutcheon .....             | Union      |
| Bettie Woodward .....                       | Lewisburg  |

### TYGARTS VALLEY DISTRICT—No. 4

(Barbour, Randolph, Taylor, Tucker and Upshur Counties)

District Headquarters: P.O. Box 592, Philippi 26416

#### Board of Supervisors

|   |            |
|---|------------|
| <i>Chairman:</i> James Kinsey .....               | Flemington |
| <i>Vice Chairman:</i> A. Houston Booth .....      | Belington  |
| <i>Secretary-Treasurer:</i> J. Arthur McKee ..... | Bridgeport |
| <i>District Clerk:</i> Jean Freeman .....         | Moatsville |
| <i>Members:</i>                                   |            |
| Dencil Strader .....                              | Crawford   |
| Roy Mitchell .....                                | Philippi   |
| Gerald Nestor .....                               | St. George |
| Okey Stiles .....                                 | St. George |
| Joe Gumm .....                                    | Elkins     |
| W. L. Schmidlen .....                             | Elkins     |



**WESTERN DISTRICT—No. 5**

(Jackson, Mason and Putnam Counties)

District Headquarters: 224-C First St., Pt. Pleasant 25550

**Board of Supervisors**

|   |                  |
|---|------------------|
| <i>Chairman:</i> Robert Holloway .....  | Fraziers Bottom  |
| <i>Secretary:</i> Clay Edwards .....    | Hurricane        |
| <i>District Clerk:</i> Helen Bush ..... | Gallipolis, Ohio |
| <i>Members:</i>                         |                  |
| Danny Belcher .....                     | Gay              |
| Floyd Rayburn .....                     | Pt. Pleasant     |
| Marcus Weaver .....                     | Letart           |
| Summers Crank, Jr. ....                 | Ripley           |
| Wayne Hughes .....                      | Ravenswood       |
| J. L. Thompson .....                    | Milton           |

**ELK DISTRICT—No. 6**

(Braxton, Clay, Nicholas and Webster Counties)

District Headquarters: 801 State St., Gassaway 26624

**Board of Supervisors**

|  |              |
|--|--------------|
| <i>Chairman:</i> Bayward Butler .....            | Exchange     |
| <i>Vice Chairman:</i> Kyle Groves .....          | Canvas       |
| <i>Secretary-Treasurer:</i> Margaret Mills ..... | Wallback     |
| <i>District Clerk:</i> Betty Hickok .....        | Sutton       |
| <i>Members:</i>                                  |              |
| Warren K. Bailes .....                           | Summersville |
| Virgil Bail .....                                | Frametown    |
| Earl Cool .....                                  | Diana        |
| Fred Delp .....                                  | Sutton       |

**GUYAN DISTRICT—No. 7**

(Boone, Cabell, Wayne, Lincoln, Logan and Mingo Counties)

District Headquarters: 4329 Hughes Branch Rd., Huntington 25701

**Board of Supervisors**

|  |                              |
|--|------------------------------|
| <i>Chairman:</i> Don Perry .....               | Milton                       |
| <i>Secretary-Treasurer:</i> Boyd Meadows ..... | Milton                       |
| <i>District Clerk:</i> Patty Meadows .....     | Huntington                   |
| <i>Members:</i>                                |                              |
| John Smith .....                               | Branchland                   |
| David Blatt .....                              | Lavalette                    |
| Denver Slone .....                             | West Hamlin                  |
| Bradford Justice .....                         | Delbarton                    |
| Grayson Lucas .....                            | Rt. 1, Box 29A, Chapmanville |
| Lovell R. Dolin .....                          | Foster                       |

**NORTHERN PANHANDLE DISTRICT—No. 8**

(Brooke, Hancock, Marshall and Ohio Counties)

District Headquarters: Federal Office Bldg., 324 Seventh St., Moundsville 26041

**Board of Supervisors**

|   |              |
|---|--------------|
| <i>Chairman:</i> Thomas Savage .....        | Wheeling     |
| <i>Secretary:</i> Robert Chambers .....     | Bothany      |
| <i>Treasurer:</i> Hubert L. Mason .....     | Moundsville  |
| <i>District Clerk:</i> Barbara Plants ..... | Benwood      |
| <i>Members:</i>                             |              |
| Roy Schafer .....                           | Wheeling     |
| Robert Ebbert .....                         | Valley Grove |
| Charles Pugh .....                          | Chester      |
| George Milliken .....                       | Dallas       |

**UPPER OHIO DISTRICT—No. 9**

(Pleasants, Tyler and Wetzel Counties)

District Headquarters: P.O. Box 125, Middlebourne 26149

**Board of Supervisors**

|  |                  |
|--|------------------|
| <i>Chairman:</i> Ronald Billiter .....       | New Martinsville |
| <i>Vice Chairman:</i> Franklin Higgins ..... | St. Marys        |
| <i>District Clerk:</i> Cindy White .....     | Middlebourne     |
| <i>Members:</i>                              |                  |
| Carroll Cumberledge .....                    | Hundred          |

Mary Roberts..... Wilbur  
 Jody Boyd..... Sistersville

**POTOMAC VALLEY DISTRICT—No. 10**  
 (Grant, Hampshire, Hardy, Mineral and Pendleton Counties)  
 District Headquarters: 500 E. Main St., Romney 26757

**Board of Supervisors**

*Chairman:* W. C. Taylor..... Petersburg  
*Vice Chairman:* Lawrence Idleman..... Elk Garden  
*Secretary:* Keith W. Bailes..... Capon Bridge  
*Treasurer:* Charles R. Herriott..... Romney  
*District Clerk:* Jean Tutwiler..... Augusta  
*Members:*  
 Donald Biller..... Lost River  
 Robert Harper..... Moorfield  
 Olin Hoover..... Brandywine  
 Richard Campbell..... Keyser  
 Michael Waggy..... Keyser  
 Neal Eye..... Franklin  
 Delmar Schell..... Scherr  
 Silas Milleson..... Springfield

**MONONGAHELA DISTRICT—No. 11**

(Marion, Monongalia and Preston Counties)  
 District Headquarters: 201 Scott Ave., Vista Del Rio, Morgantown 26505

**Board of Supervisors**

*Chairman:* Steve Lebnick..... Bruceton Mills  
*Vice Chairman:* Frank Glover..... Morgantown  
*District Clerk:* Kathleen Hennessey..... Morgantown  
*Members:*  
 Hancel Teets..... Amboy  
 J. Lawson Smell..... Fairmont  
 William Bunner..... Fairview  
 John Victor..... Barrackville  
 James H. Jones..... Morgantown  
 Kermit Zinn..... Reedsville

**SOUTHERN DISTRICT—No. 12**

(Fayette, McDowell, Mercer, Raleigh, Summers and Wyoming Counties)  
 District Headquarters: 475 Ragland Rd., Beckley 25801

**Board of Supervisors**

*Chairman:* Aubrey Riner..... Fayetteville  
*Vice Chairman:* John A. Scott..... Princeton  
*Treasurer:* Paul McGraw..... Bolt  
*District Clerk:* Loretta Maynor..... Shady Spring  
*Members:*  
 Lance Tabor..... Princeton  
 W. S. Maynard..... Jumping Branch  
 Walter Patton..... Eccles  
 Bobby Caraway..... Hinton  
 Lawrence Cavendish..... Beckley  
 Hugh Gooch..... Princeton  
 Kenneth Burgess..... Oak Hill  
 Darrell Miller..... Pineville  
 Thomas Wimmer..... Bradshaw

**CAPITOL DISTRICT—No. 13**

(Kanawha County)  
 District Headquarters: Westmoreland Plaza, 400 Allen Dr., Charleston 25302

**Board of Supervisors**

*Chairman:* R. C. Alford..... South Charleston  
*Vice Chairman:* Herbert Jones..... Sissonville  
*Secretary-Treasurer:* Sally Shepherd..... Sissonville  
*District Clerk:* Evelyn Norman..... Elkview  
*Member:* William Pittman..... Nitro

**LITTLE KANAWHA DISTRICT—No. 14**

(Calhoun, Ritchie, Roane, Wirt and Wood Counties)

District Headquarters: P.O. Box 173, Elizabeth 26143

**Board of Supervisors**

|                                      |       |              |
|--------------------------------------|-------|--------------|
| <i>Chairman:</i> Shelby VanScov      | ..... | Pennsboro    |
| <i>Vice Chairman:</i> Robert Morris  | ..... | Mineralwells |
| <i>Secretary:</i> John B. Simms      | ..... | New England  |
| <i>Treasurer:</i> Preston Andrick    | ..... | Palestine    |
| <i>District Clerk:</i> Betty Winters | ..... | Elizabeth    |
| <i>Members.</i>                      |       |              |
| Michael Kesterson                    | ..... | Parkersburg  |
| Ivan Banks                           | ..... | Petroleum    |
| Denver Gandee                        | ..... | Spencer      |
| Charles Atkinson                     | ..... | Spencer      |
| Deward Offutt                        | ..... | Millstone    |

**STATE 4-H CAMP, JACKSON'S MILL**

Weston 26452

**Administrative Staff**

|                                    |       |                |
|------------------------------------|-------|----------------|
| <i>Camp Manager</i>                | ..... | Dan Tabler     |
| <i>Office Manager II.</i>          | ..... | Beverly Putnam |
| <i>Maintenance Supervisor</i>      | ..... | Ernie Vest     |
| <i>Food Service Manager</i>        | ..... | Shirley Bolner |
| <i>Housekeeping Supervisor</i>     | ..... | Mary Toms      |
| <i>Conference Services Manager</i> | ..... | Bill Frye      |

# WEST VIRGINIA ALCOHOL BEVERAGE CONTROL COMMISSIONER

## SALES AND POPULATION BY COUNTIES AND CITIES JULY 1, 1986 THROUGH JUNE 30, 1987

| COUNTY          | Store<br>or<br>Agency | Outlets in Counties        | Population | Retail<br>Sales<br>All Liquor | Percent<br>of<br>Population | Percent<br>of<br>Sales |
|-----------------|-----------------------|----------------------------|------------|-------------------------------|-----------------------------|------------------------|
| Barbour.....    | 25                    | Philippi.....              | 3,194      | \$167,283                     |                             | .29                    |
|                 | 108                   | Belington.....             | 2,038      | 123,831                       |                             | .22                    |
|                 |                       | County Total.....          | 16,639     | 291,114                       | .85                         | .51                    |
| Berkeley.....   | 23                    | Martinsburg.....           | 12,668     | 428,658                       |                             | 1.74                   |
|                 | 97                    | Martinsburg.....           |            | 984,182                       |                             | 2.50                   |
|                 |                       | County Total.....          | 46,775     | 1,412,840                     | 2.40                        | .21                    |
| Boone.....      | 58                    | Whitesville.....           | 689        | 115,278                       |                             | .86                    |
|                 | 59                    | Madison.....               | 3,228      | 369,335                       |                             | .86                    |
|                 |                       | County Total.....          | 30,447     | 484,613                       | 1.56                        | .29                    |
| Braxton.....    | 57                    | Sutton.....                | 1,192      | 162,525                       |                             | .14                    |
|                 | 101                   | Gassaway.....              | 1,225      | 81,392                        |                             | .43                    |
|                 |                       | County Total.....          | 13,894     | 243,917                       | .71                         | .57                    |
| Brooke.....     | 11                    | Wellsburg.....             | 3,963      | 319,725                       |                             | .36                    |
|                 | 112                   | Follansbee.....            | 3,994      | 206,340                       |                             | .80                    |
|                 | 140                   | Weirton.....               | 4,176      | 449,965                       |                             | 1.73                   |
|                 |                       | County Total.....          | 31,117     | 976,030                       | 1.60                        | 1.26                   |
| Cabell.....     | 4                     | Huntington.....            | 58,685     | 715,306                       |                             | .07                    |
|                 | 22                    | Huntington.....            |            | 37,643                        |                             | 1.17                   |
|                 | 29                    | Huntington.....            |            | 661,776                       |                             | 1.24                   |
|                 | 38                    | Huntington.....            |            | 703,212                       |                             | 2.84                   |
|                 | 151                   | Huntington.....            |            | 1,607,919                     |                             | 1.20                   |
|                 | 186                   | Barboursville.....         | 17,201     | 676,461                       |                             | 7.78                   |
|                 |                       | County Total.....          | 106,835    | 4,402,317                     | 5.48                        | .42                    |
| Calhoun.....    |                       | No Outlets                 |            |                               |                             |                        |
|                 |                       | County Total.....          | 8,250      |                               |                             | .19                    |
| Clay.....       | 86                    | Clay.....                  | 940        | 105,087                       |                             | .19                    |
|                 |                       | County Total.....          | 11,265     |                               | .57                         | .14                    |
| Doddridge.....  | 149                   | West Union.....            | 1,090      | 79,777                        |                             | .14                    |
|                 |                       | County Total.....          | 7,433      |                               | .38                         | 1.00                   |
| Fayette.....    | 19                    | Oak Hill.....              | 7,120      | 570,526                       |                             | .57                    |
|                 | 36                    | Montgomery.....            | 2,218      | 323,548                       |                             | .21                    |
|                 | 54                    | Mount Hope.....            | 1,849      | 116,343                       |                             | .11                    |
|                 | 67                    | Ansted.....                | 1,952      | 64,539                        |                             | .19                    |
|                 | 77                    | Gauley Bridge.....         | 1,177      | 105,388                       |                             | .23                    |
|                 | 91                    | Fayetteville.....          | 2,366      | 128,460                       |                             | .33                    |
|                 | 105                   | Smithers.....              | 1,480      | 187,694                       |                             | 2.64                   |
|                 |                       | County Total.....          | 57,863     | 1,496,498                     | 2.97                        | .35                    |
| Gilmer.....     | 52                    | Glenville.....             | 2,155      | 197,190                       |                             | .43                    |
|                 |                       | County Total.....          | 8,334      |                               | .52                         | .41                    |
| Grant.....      | 181                   | Petersburg.....            | 2,084      | 229,298                       |                             | .40                    |
|                 |                       | County Total.....          | 10,210     |                               |                             | .08                    |
| Greenbrier..... | 35                    | Rainelle.....              | 1,983      | 226,665                       |                             | .94                    |
|                 | 183                   | Quinwood.....              | 460        | 45,579                        |                             | .33                    |
|                 | 55                    | Lewisburg.....             | 3,065      | 533,309                       |                             | .52                    |
|                 | 62                    | Ronceverte.....            | 2,312      | 187,658                       |                             | .82                    |
|                 | 65                    | White Sulphur Springs..... | 3,371      | 295,636                       |                             | 1.93                   |
|                 | 123                   | Greenbrier Hotel.....      |            | 462,009                       |                             | .44                    |
|                 |                       | County Total.....          | 37,665     | 1,750,856                     | 1.93                        | .44                    |
| Hampshire.....  | 152                   | Romney.....                | 2,094      | 248,525                       |                             | .50                    |
| Hancock.....    | 12                    | Weirton.....               | 20,560     | 280,083                       |                             | 1.29                   |
|                 | 94                    | Weirton.....               |            | 730,948                       |                             | .62                    |
|                 | 70                    | Chester.....               | 3,297      | 348,452                       |                             | .27                    |
|                 | 169                   | New Cumberland.....        | 1,752      | 154,309                       |                             | 2.68                   |
|                 |                       | County Total.....          | 40,418     | 1,513,792                     | 2.07                        | .44                    |
| Hardy.....      | 76                    | Moorefield.....            | 2,257      | 245,941                       |                             | .15                    |
|                 | 164                   | Wardensville.....          | 241        | 86,109                        |                             | .59                    |
|                 |                       | County Total.....          | 10,030     | 332,050                       | .51                         | .82                    |
| Harrison.....   | 28                    | Clarksburg.....            | 22,371     | 464,281                       |                             | 1.00                   |
|                 | 81                    | Clarksburg.....            |            | 565,948                       |                             | .47                    |
|                 | 53                    | Shinnston.....             | 3,509      | 266,134                       |                             | .24                    |
|                 | 79                    | Salem.....                 | 2,706      | 133,752                       |                             | .64                    |
|                 | 117                   | Nutter Fort.....           | 2,078      | 361,145                       |                             | 1.08                   |
|                 | 120                   | Bridgeport.....            | 6,604      | 614,692                       |                             | .66                    |
|                 | 3                     | Clarksburg.....            |            | 371,785                       |                             | 4.91                   |
|                 |                       | County Total.....          | 77,710     | 2,777,737                     | 3.99                        |                        |

## SALES AND POPULATION BY COUNTIES AND CITIES—(Cont'd)

| COUNTY    | Store<br>or<br>Agency | Outlets in Counties | Population | Retail<br>Sales<br>All Liquor | Percent<br>of<br>Population | Percent<br>of<br>Sales |
|-----------|-----------------------|---------------------|------------|-------------------------------|-----------------------------|------------------------|
| Jackson   | 43                    | Ripley              | 3,464      | 289,680                       |                             | .51                    |
|           | 131                   | Ravenswood          | 4,126      | 191,213                       |                             | .34                    |
|           |                       | County Total        | 25,794     | 480,893                       | 1.32                        | .85                    |
| Jefferson | 21                    | Charles Town        | 2,857      | 741,920                       |                             | 1.31                   |
|           | 143                   | Shepherdstown       | 1,791      | 173,730                       |                             | .31                    |
|           | 162                   | Harpers Ferry       | 361        | 157,616                       |                             | .28                    |
|           |                       | County Total        | 30,302     | 1,073,266                     | 1.55                        | 1.90                   |
| Kanawha   | 8                     | Quincy              |            | 137,351                       |                             | .25                    |
|           | 32                    | South Charleston    | 15,968     | 834,379                       |                             | 1.47                   |
|           | 40                    | Charleston          | 63,968     | 1,082,931                     |                             | 1.91                   |
|           | 44                    | Charleston          |            | 286,911                       |                             | .51                    |
|           | 61                    | Charleston          |            | 1,214,175                     |                             | 2.15                   |
|           | 66                    | Charleston          |            | 2,623,516                     |                             | 4.64                   |
|           | 138                   | Charleston          |            | 539,173                       |                             | .95                    |
|           | 148                   | Charleston          |            | 214,413                       |                             | .38                    |
|           | 60                    | Cedar Grove         | 1,479      | 73,199                        |                             | .13                    |
|           | 68                    | Chelyan             | N/A        | 115,799                       |                             | .20                    |
|           | 89                    | Clendenin           | 1,373      | 215,758                       |                             | .38                    |
|           | 93                    | Dunbar              | 9,285      | 489,580                       |                             | .87                    |
|           | 98                    | Marmet              | 2,196      | 239,946                       |                             | .42                    |
|           | 107                   | Nitro               | 6,733      | 348,376                       |                             | .62                    |
|           | 134                   | St. Albans          | 12,402     | 1,072,081                     |                             | 1.89                   |
| 145       | Cross Lanes           | N/A                 | 620,187    |                               | 1.09                        |                        |
|           | County Total          | 231,414             | 10,107,775 | 11.87                         | 17.86                       |                        |
| Lewis     | 27                    | Weston              | 6,250      | 491,771                       |                             | .87                    |
|           |                       | County Total        | 18,813     |                               | .90                         | .87                    |
| Lincoln   | 136                   | Hamlin              | 1,219      | 122,480                       |                             | .22                    |
|           |                       | County Total        | 23,675     |                               | 1.21                        | .22                    |
| Logan     | 20                    | Logan               | 3,029      | 657,985                       |                             | 1.16                   |
|           | 56                    | Man                 | 1,333      | 204,914                       |                             | .36                    |
|           | 122                   | Chapmanville        | 1,164      | 192,650                       |                             | .34                    |
|           |                       | County Total        | 50,679     | 1,005,549                     | 2.60                        | 1.86                   |
| McDowell  | 179                   | Bradshaw            | N/A        | 61,919                        |                             | .11                    |
|           | 15                    | Welch               | 3,885      | 433,749                       |                             | .77                    |
|           | 48                    | War                 | 2,158      | 81,575                        |                             | .14                    |
|           | 69                    | Jaeger              | 833        | 131,319                       |                             | .20                    |
|           | 71                    | Northfork           | 660        | 269,797                       |                             | .48                    |
|           | 144                   | Gary                | 2,233      | 46,443                        |                             | .08                    |
|           | County Total          | 49,899              | 1,024,802  | 2.56                          | 1.81                        |                        |
| Marion    | 34                    | Fairmont            | 23,863     | 550,923                       |                             | .97                    |
|           | 100                   | Fairmont            |            | 771,842                       |                             | 1.36                   |
|           | 141                   | Fairmont            |            | 338,520                       |                             | .60                    |
|           | 92                    | Farmington          | 583        | 84,656                        |                             | .15                    |
|           | 110                   | Grant Town          | 987        | 50,287                        |                             | .09                    |
|           | 132                   | Mannington          | 3,036      | 118,630                       |                             | .21                    |
|           | 135                   | Monongah            | 1,132      | 89,763                        |                             | .16                    |
|           | County Total          | 65,789              | 2,004,621  | 3.37                          | 3.54                        |                        |
| Marshall  | 31                    | Cameron             | 1,474      | 56,949                        |                             | .11                    |
|           | 72                    | Benwood             | 1,994      | 449,959                       |                             | .78                    |
|           | 84                    | Moundsville         | 12,419     | 710,582                       |                             | 1.26                   |
|           |                       | County Total        | 41,608     | 1,217,490                     | 2.13                        | 2.15                   |
| Mason     | 5                     | Point Pleasant      | 5,682      | 403,397                       |                             | .71                    |
|           | 121                   | Mason               | 1,432      | 118,939                       |                             | .21                    |
|           |                       | County Total        | 27,045     | 522,336                       | 1.39                        | .92                    |
| Mercer    | 88                    | Bluefield           | 16,060     | 1,304,456                     |                             | 2.31                   |
|           | 17                    | Princeton           | 7,493      | 1,075,424                     |                             | 1.90                   |
|           | 184                   | Matoaka             | 613        | 35,039                        |                             | .06                    |
|           |                       | County Total        | 73,942     | 2,414,919                     | 3.79                        | 4.27                   |
| Mineral   | 180                   | Keyser              | 6,569      | 113,964                       |                             | .20                    |
|           | 171                   | Ridgely             | 994        | 65,357                        |                             | .12                    |
|           |                       | County Total        | 27,234     | 179,321                       | 1.40                        | .32                    |
| Mingo     | 13                    | Kermit              | 705        | 214,683                       |                             | .38                    |
|           | 24                    | Williamson          | 5,219      | 535,397                       |                             | .95                    |
|           | 80                    | Matewan             | 822        | 160,106                       |                             | .28                    |
|           | 85                    | Delbarton           | 981        | 96,208                        |                             | .17                    |
|           | 18                    | Gilbert             |            | 53,072                        |                             | .09                    |
|           | County Total          | 37,336              | 1,059,466  | 1.91                          | 1.87                        |                        |

SALES AND POPULATION BY COUNTIES AND CITIES—(Cont'd)

| COUNTY               | Store or Agency | Outlets in Counties        | Population | Retail Sales All Liquor | Percent of Population | Percent of Sales |
|----------------------|-----------------|----------------------------|------------|-------------------------|-----------------------|------------------|
| Monongalia . . . .   | 41              | Morgantown . . . . .       | 27,605     | 759,253                 |                       | 1.34             |
|                      | 119             | Westover . . . . .         | 4,884      | 379,700                 |                       | .67              |
|                      | 139             | Star City . . . . .        | 1,464      | 961,015                 |                       | 1.70             |
|                      | 178             | Sabraton . . . . .         | N/A        | 596,602                 |                       | 1.05             |
|                      |                 | County Total . . . . .     | 75,024     | 2,696,570               | 3.84                  | 4.76             |
| Monroe . . . . .     | 114             | Alderson . . . . .         | 257        | 91,851                  |                       | .16              |
|                      | 168             | Union . . . . .            | 743        | 88,070                  |                       | .16              |
|                      |                 | County Total . . . . .     | 12,873     | 179,921                 | .66                   | .32              |
| Morgan . . . . .     | 116             | Berkeley Springs . . . . . | 789        | 154,361                 |                       | .27              |
|                      |                 | County Total . . . . .     | 10,711     |                         | 54                    | .27              |
| Nicholas . . . . .   | 45              | Richwood . . . . .         | 3,568      | 139,636                 |                       | .25              |
|                      | 130             | Summersville . . . . .     | 2,972      | 407,458                 |                       | .72              |
|                      |                 | County Total . . . . .     | 28,126     | 547,094                 | 1.44                  | .97              |
| Ohio . . . . .       | 9               | Wheeling . . . . .         | 42,874     | 547,828                 |                       | .97              |
|                      | 10              | Elm Grove . . . . .        |            | 429,329                 |                       | .76              |
|                      | 46              | Wheeling . . . . .         |            | 344,426                 |                       | .61              |
|                      | 106             | Wheeling . . . . .         |            | 864,734                 |                       | 1.52             |
|                      | 129             | Wheeling . . . . .         |            | 254,277                 |                       | .45              |
|                      |                 | County Total . . . . .     | 61,389     | 2,440,594               | 3.14                  | 4.31             |
| Pendleton . . . . .  | 128             | Franklin . . . . .         | 780        | 176,493                 |                       | .31              |
|                      |                 | County Total . . . . .     | 7,910      |                         | .40                   | .31              |
| Pleasants . . . . .  | 90              | St. Marys . . . . .        | 2,219      | 192,420                 |                       | .34              |
|                      |                 | County Total . . . . .     | 8,236      |                         | .42                   | .34              |
| Pocahontas . . . . . | 133             | Marlinton . . . . .        | 1,352      | 312,203                 |                       | .55              |
|                      | 137             | Durbin . . . . .           | 379        | 95,694                  |                       | .17              |
|                      |                 | County Total . . . . .     | 9,919      | 407,897                 | .50                   | .72              |
| Preston . . . . .    | 50              | Kingwood . . . . .         | 2,877      | 292,408                 |                       | .52              |
|                      | 188             | Terra Alta . . . . .       | 1,946      | 69,689                  |                       | .12              |
|                      | 160             | Masontown . . . . .        | 1,052      | 70,407                  |                       | .12              |
|                      |                 | County Total . . . . .     | 30,460     | 432,504                 | 1.56                  | .76              |
| Putnam . . . . .     | 1               | Putnam Village . . . . .   | N/A        | 544,463                 |                       | .96              |
|                      |                 | County Total . . . . .     | 38,181     |                         | 1.95                  | .96              |
|                      | 2               | Beckley . . . . .          | 30,492     | 433,217                 |                       | .77              |
|                      | 33              | Beckley . . . . .          |            | 787,341                 |                       | 1.39             |
| Raleigh . . . . .    | 142             | Beckley . . . . .          |            | 634,498                 |                       | 1.12             |
|                      | 16              | Beaver . . . . .           | N/A        | 349,586                 |                       | .62              |
|                      | 99              | Sophia . . . . .           | 1,216      | 271,287                 |                       | .48              |
|                      | 109             | Glen Daniel . . . . .      | N/A        | 82,453                  |                       | .14              |
|                      |                 | County Total . . . . .     | 86,821     | 2,558,382               | 4.60                  | 4.52             |
|                      | 26              | Elkins . . . . .           | 8,536      | 385,064                 |                       | .68              |
| Randolph . . . . .   | 150             | Elkins . . . . .           |            | 434,776                 |                       | .77              |
|                      | 163             | Valley Head . . . . .      | N/A        | 30,052                  |                       | .05              |
|                      | 165             | Mill Creek . . . . .       | 801        | 69,998                  |                       | .12              |
|                      | 166             | Harman . . . . .           | 181        | 36,205                  |                       | .07              |
|                      |                 | County Total . . . . .     | 28,734     | 955,995                 | 1.47                  | 1.69             |
|                      | 115             | Pennsboro . . . . .        | 1,652      | 138,697                 |                       | .25              |
| Ritchie . . . . .    |                 | County Total . . . . .     | 11,442     |                         | .58                   | .25              |
|                      | 14              | Spencer . . . . .          | 2,799      | 260,934                 |                       | .46              |
| Roane . . . . .      |                 | County Total . . . . .     | 15,952     |                         | .82                   | .46              |
| Summers . . . . .    | 30              | Hinton . . . . .           | 4,622      | 286,952                 |                       | .51              |
|                      |                 | County Total . . . . .     | 15,875     |                         | .81                   | .51              |
| Taylor . . . . .     | 6               | Grafton . . . . .          | 6,845      | 350,411                 |                       | .62              |
|                      | 172             | Flemington . . . . .       | 452        | 24,553                  |                       | .04              |
|                      |                 | County Total . . . . .     | 16,584     | 374,964                 | .85                   | .66              |
| Tucker . . . . .     | 185             | Thomas . . . . .           | 747        | 80,601                  |                       | .14              |
|                      | 82              | Parsons . . . . .          | 1,937      | 106,823                 |                       | .19              |
|                      | 173             | Canaan Valley . . . . .    | N/A        | 132,525                 |                       | .24              |
|                      |                 | County Total . . . . .     | 8,675      | 319,949                 | .44                   | .57              |
| Tyler . . . . .      | 75              | Sistersville . . . . .     | 2,367      | 164,070                 |                       | .29              |
|                      |                 | County Total . . . . .     | 11,320     |                         | .58                   | .29              |
| Upshur . . . . .     | 64              | Buckhannon . . . . .       | 6,820      | 575,341                 |                       | 1.02             |
|                      |                 | County Total . . . . .     | 23,427     |                         | 1.20                  | 1.02             |
| Wayne . . . . .      | 78              | Ceredo . . . . .           | 2,255      | 401,906                 |                       | .71              |
|                      |                 | County Total . . . . .     | 46,021     |                         | 2.36                  | .71              |
|                      | 49              | Webster Springs . . . . .  | 939        | 129,156                 |                       | .23              |
| Webster . . . . .    | 126             | Camden-On-Gauley . . . . . | 236        | 136,222                 |                       | .24              |
|                      |                 | County Total . . . . .     | 12,245     | 265,378                 | .62                   | .47              |
|                      | 37              | New Martinsville . . . . . | 7,109      | 482,821                 |                       | .86              |
| Wetzel . . . . .     | 170             | Hundred . . . . .          | 485        | 52,246                  |                       | .09              |
|                      |                 | County Total . . . . .     | 21,874     | 535,067                 | 1.12                  | .95              |

## SALES AND POPULATION BY COUNTIES AND CITIES—(Cont'd)

| COUNTY  | Store<br>or<br>Agency | Outlets in Counties | Population | Retail<br>Sales<br>All Liquor | Percent<br>of<br>Population | Percent<br>of<br>Sales |
|---------|-----------------------|---------------------|------------|-------------------------------|-----------------------------|------------------------|
| Wirt    | 63                    | Elizabeth           | 856        | 71,137                        |                             | 13                     |
|         |                       | County Total        | 4,922      |                               | .25                         | .13                    |
| Wood    | 7                     | Parkersburg         | 39,967     | 1,027,357                     |                             | 1.82                   |
|         | 74                    | Parkersburg         |            | 658,920                       |                             | 1.16                   |
|         | 146                   | Parkersburg         |            | 1,359,071                     |                             | 2.40                   |
|         | 147                   | Williamstown        | 3,095      | 79,475                        |                             | .14                    |
|         |                       | County Total        | 93,648     | 3,124,823                     | 4.80                        | 5.52                   |
| Wyoming | 47                    | Mullens             | 2,919      | 170,834                       |                             | .30                    |
|         | 104                   | Pineville           | 1,140      | 148,501                       |                             | .26                    |
|         | 127                   | Oceana              | 2,143      | 157,940                       |                             | .28                    |
|         |                       | County Total        | 35,993     | 477,275                       | 1.81                        | .84                    |
| Totals  |                       |                     | 1,949,644  | \$ 56,579,517                 | 100.00                      | 100.00                 |

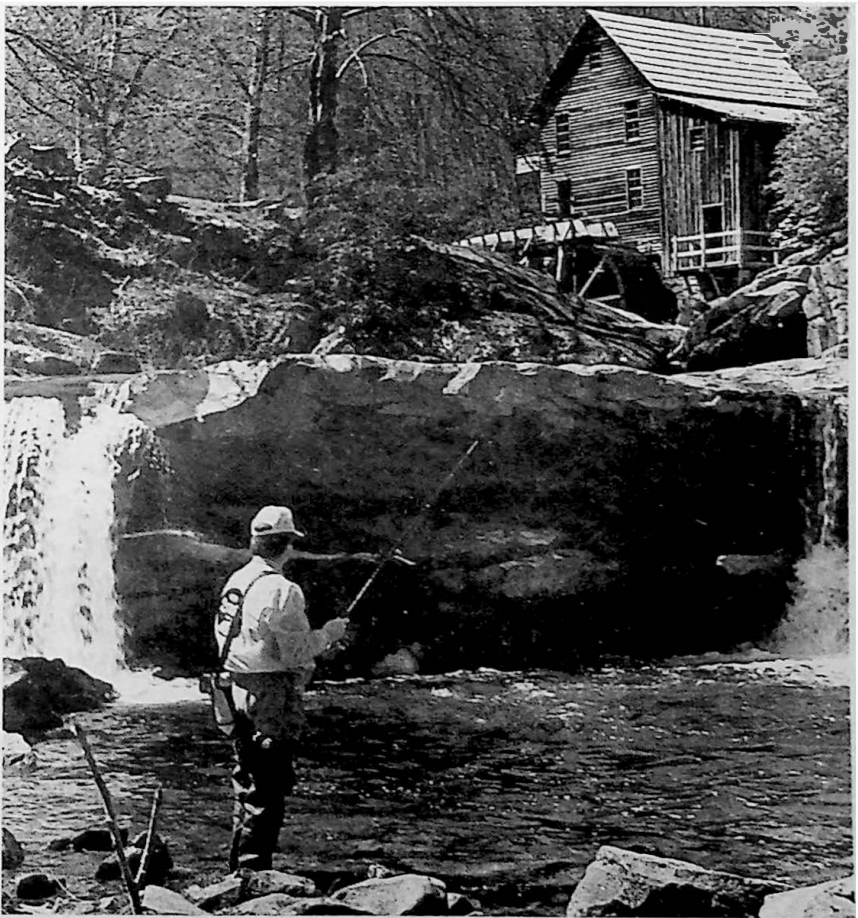

TROUT FISHING AT BABCOCK STATE PARK

Photograph by Stephen J. Shaluta, Jr., Department of Commerce

**LIQUORS AND WINES PURCHASED DURING FISCAL YEAR  
JULY 1, 1986 TO JUNE 30, 1987**

| NAME OF VENDOR                             | Amount    | No. of Cases |
|--|-----------|--------------|
| Almaden Vineyards, Inc. ....               | \$ 20,333 | 1,186        |
| American Distilled Spirits Co. ....        | 502,010   | 9,738        |
| Ancient Age Distilling Co. ....            | 759,287   | 13,960       |
| Associated Wine & Spirits Co. ....         | 930       | 50           |
| Bacardi Imports, Inc. ....                 | 1,167,796 | 22,162       |
| Banfi Products Corp. ....                  | 51,214    | 2,585        |
| Barton Brands, Limited ....                | 783,652   | 17,081       |
| Beam Distilling Company, James B. ....     | 1,568,011 | 31,857       |
| Bols Distilling Company, Erven Lucas. .... | 22,798    | 529          |
| Boston Distillers, Incorporated, Mr. ....  | 417,095   | 9,693        |
| Bowman Distillers, Inc., A. Smith ....     | 90,689    | 1,684        |
| Brown-Forman Corp. ....                    | 1,812,813 | 31,835       |
| Brown-Forman Spirits Limited ....          | 2,027,951 | 39,775       |
| Buckingham Wile Corp., The ....            | 228,144   | 2,334        |
| Claeche Importers Limited ....             | 678       | 36           |
| Campari U.S.A., Inc. ....                  | 4,279     | 70           |
| Can-Am, Inc. ....                          | 20,194    | 449          |
| Canandaigua Wine Co. ....                  | 209,816   | 18,979       |
| Carillon Importers, Limited. ....          | 222,982   | 2,236        |
| Chateau & Estate Wines Co. ....            | 2,742     | 15           |
| Crestfield Importers Limited. ....         | 121       | 1            |
| Daniels Distillery, Jack ....              | 1,573,347 | 19,859       |
| DeKuyper & Sons, John ....                 | 826,524   | 20,202       |
| Distillerie Stock U.S.A. Limited ....      | 6,871     | 254          |
| Domecq Importers, Inc. ....                | 13,718    | 75           |
| Dreyfus, Ashby and Co. ....                | 89        | 2            |
| Federal Distillers, Inc. ....              | 5,624     | 196          |
| Fisher Ridge Wine Co. ....                 | 84        | 2            |
| Fleischmann Distilling Co. ....            | 545,376   | 11,301       |
| Foreign Vintages, Inc. ....                | 41,982    | 384          |
| Frank Distilling Co., Sidney ....          | 20,407    | 514          |
| Fromm & Sichel, Inc. ....                  | 54,995    | 1,115        |
| Furze Limited, Morgan. ....                | 11,560    | 102          |
| Gallo Winery, E & J. ....                  | 320,448   | 24,852       |
| Garneau Co., The Joseph ....               | 47,978    | 1,632        |
| Gibson Wine Co. ....                       | 32,831    | 2,458        |
| Glenmore Distilleries Co. ....             | 183,355   | 4,115        |
| Grant & Sons, Inc., William ....           | 28,628    | 237          |
| Heaven Hill Distilleries, Inc. ....        | 389,547   | 8,223        |
| Henri Limited, Monsieur ....               | 112,483   | 1,393        |
| Heublein, Inc. ....                        | 4,367,131 | 89,983       |
| Heublein Wines, Inc. ....                  | 8,958     | 498          |
| Interport Corp. ....                       | 4,599     | 72           |
| Iron City Distributing Co. ....            | 19,484    | 429          |
| I.S.C. Wines of California, Inc. ....      | 26,511    | 1,562        |
| Jacquin, Et Cie, Inc., Charles ....        | 571,882   | 12,805       |
| Kobrand Corp. ....                         | 220,229   | 2,403        |
| Lairds Inc. ....                           | 5,877     | 112          |



**LIQUORS AND WINES PURCHASED DURING FISCAL YEAR  
JULY 1, 1986 TO JUNE 30, 1987  
(Continued)**

| NAME OF VENDOR                              | Amount              | No. of Cases   |
|---|---------------------|----------------|
| McCormick Distilling Co.....                | 3,495               | 32 Bs          |
| Maidstone Wine & Spirits, Inc. ....         | 456,467             | 5,134          |
| Medley Distilling Co.....                   | 232,041             | 5,644          |
| Medley Wine Co.....                         | 897                 | 30             |
| Meiers Wine Co.....                         | 25,059              | 1,292          |
| Monarch Wine Co.....                        | 10,770              | 612            |
| Montebello Brands, Inc.....                 | 1,070,547           | 28,668         |
| National Distilled Products Co.....         | 1,649,530           | 35,064         |
| Paddington Corp., The.....                  | 477,794             | 4,791          |
| Palace Brands Co.....                       | 24,102              | 324            |
| Paramount Distillers Co.....                | 6,224               | 133            |
| Perennial Sales Co.....                     | 1,892,256           | 38,761         |
| Pliska, Robert F.....                       | 47                  | 1              |
| Premier Wine Merchants.....                 | 16,891              | 88             |
| Renfield Importers, Limited.....            | 426,214             | 9,125          |
| Robinson Enterprises, Howard T.....         | 1,285               | 15             |
| Schenley Distillers Co.....                 | 1,631,064           | 24,262         |
| Schenley Imports Co.....                    | 344,769             | 4,836          |
| Schieffelin & Co.....                       | 87,716              | 1,099          |
| Seagram Distilling Co.....                  | 2,189,745           | 35,558         |
| Seagram, House Of.....                      | 268,829             | 4,679          |
| Seagram Wine Co.....                        | 233,942             | 11,367         |
| Shaw & Company, Munson G.....               | 5,411               | 224            |
| Shaw-Ross International Importers, Inc..... | 5,597               | 98             |
| Sherman Co., David.....                     | 126,322             | 1,997          |
| Sogrape, U.S.A.....                         | 1,754               | 64             |
| Somerset Importers, Limited.....            | 433,653             | 4,994          |
| Summit Sales Co.....                        | 631,907             | 13,344         |
| Suntory International Corp.....             | 10,884              | 112            |
| Takara Sake U.S.A.....                      | 88                  | 2              |
| Taylor California Cellars Co.....           | 2,280               | 153            |
| Taylor & Company, W. A.....                 | 225,226             | 2,296          |
| "375" Spirits Co.....                       | 247,239             | 2,054          |
| "21" Brands, Inc.....                       | 106,651             | 2,078          |
| Vento Wine Imports, Inc.....                | 11,908              | 620            |
| Walker, Inc., Hiram.....                    | 912,280             | 15,786         |
| Walker, Inc., M. S.....                     | 208,703             | 5,020          |
| West Whitehill Winery, Limited.....         | 1,590               | 53             |
| Wine Group, The.....                        | 172,716             | 15,116         |
| Total.....                                  | <b>\$33,507,946</b> | <b>686,525</b> |

# BANKS AND BANKING

## Bank Deposits, 1900-1987

| End of Fiscal Year | NUMBER OF BANKS |       |       | DEPOSITS         |                  |                  |
|--------------------|-----------------|-------|-------|------------------|------------------|------------------|
|                    | State           | Nat'l | Total | State            | National         | Total            |
| 1900               | 89              | 38    | 127   | 21,323,927.06    | 17,079,000.00    | 38,402,927.06    |
| 1901               | 102             | 46    | 148   | 26,782,556.39    | 21,235,000.00    | 48,018,556.39    |
| 1902               | 115             | 51    | 166   | 32,872,669.70    | 23,687,000.00    | 56,559,669.70    |
| 1903               | 148             | 65    | 213   | 38,908,768.65    | 25,889,000.00    | 64,797,768.65    |
| 1904               | 151             | 72    | 223   | 39,718,672.40    | 25,377,000.00    | 65,095,672.40    |
| 1905               | 160             | 78    | 238   | 44,475,261.76    | 26,288,000.00    | 70,763,261.76    |
| 1906               | 172             | 83    | 255   | 50,172,070.43    | 31,660,000.00    | 81,832,070.43    |
| 1907               | 170             | 88    | 258   | 52,217,945.73    | 36,876,000.00    | 89,093,945.73    |
| 1908               | 169             | 95    | 264   | 49,057,009.66    | 37,145,000.00    | 86,202,009.66    |
| 1909               | 177             | 93    | 270   | 54,472,082.82    | 38,958,000.00    | 93,430,082.82    |
| 1910               | 179             | 103   | 282   | 59,198,505.66    | 46,255,000.00    | 105,452,505.66   |
| 1911               | 189             | 106   | 295   | 62,830,866.93    | 49,616,000.00    | 112,446,866.93   |
| 1912               | 191             | 110   | 301   | 67,121,377.66    | 52,210,000.00    | 119,331,377.66   |
| 1913               | 193             | 116   | 309   | 73,774,655.57    | 60,755,000.00    | 134,529,655.57   |
| 1914               | 196             | 119   | 315   | 76,248,436.90    | 65,657,000.00    | 141,905,436.90   |
| 1915               | 194             | 117   | 311   | 72,174,645.53    | 60,266,000.00    | 132,440,645.53   |
| 1916               | 193             | 117   | 310   | 83,745,205.95    | 72,388,000.00    | 156,133,205.95   |
| 1917               | 202             | 115   | 317   | 112,210,611.06   | 93,795,000.00    | 206,005,611.06   |
| 1918               | 207             | 116   | 323   | 119,960,032.99   | 104,050,000.00   | 224,010,032.99   |
| 1919               | 217             | 119   | 336   | 128,932,373.05   | 109,618,000.00   | 238,550,373.05   |
| 1920               | 217             | 122   | 339   | 154,440,268.50   | 134,621,000.00   | 289,061,268.50   |
| 1921               | 226             | 123   | 349   | 170,370,924.58   | 139,943,000.00   | 310,313,924.58   |
| 1922               | 225             | 122   | 347   | 162,196,460.69   | 137,479,000.00   | 299,675,460.69   |
| 1923               | 222             | 125   | 347   | 186,802,607.79   | 156,345,000.00   | 343,147,607.79   |
| 1924               | 225             | 125   | 350   | 183,922,397.64   | 151,701,000.00   | 335,623,397.64   |
| 1925               | 221             | 124   | 345   | 185,809,943.25   | 148,864,000.00   | 334,673,943.25   |
| 1926               | 222             | 124   | 346   | 191,368,336.94   | 152,587,000.00   | 343,955,336.94   |
| 1927               | 217             | 122   | 339   | 196,124,549.14   | 161,417,000.00   | 357,541,549.14   |
| 1928               | 211             | 119   | 330   | 188,973,732.46   | 152,125,000.00   | 341,098,732.46   |
| 1929               | 194             | 116   | 310   | 183,588,364.19   | 158,251,000.00   | 341,839,364.19   |
| 1930               | 179             | 111   | 290   | 171,834,408.41   | 152,620,000.00   | 324,454,408.41   |
| 1931               | 158             | 104   | 262   | 152,246,966.13   | 139,810,000.00   | 292,056,966.13   |
| 1932               | 130             | 80    | 210   | 118,369,863.91   | 102,728,000.00   | 221,097,863.91   |
| 1933               | 106             | 62    | 168   | 96,127,697.56    | 88,231,000.00    | 184,358,697.56   |
| 1934               | 103             | 78    | 181   | 105,705,643.18   | 119,735,000.00   | 225,440,643.18   |
| 1935               | 103             | 79    | 182   | 112,347,686.41   | 124,718,000.00   | 237,065,686.41   |
| 1936               | 106             | 79    | 185   | 130,527,814.39   | 142,458,000.00   | 272,985,814.39   |
| 1937               | 107             | 79    | 186   | 138,156,024.45   | 149,324,000.00   | 287,480,024.45   |
| 1938               | 105             | 79    | 184   | 129,881,922.97   | 149,806,000.00   | 279,687,922.97   |
| 1939               | 103             | 78    | 181   | 132,063,704.11   | 157,603,000.00   | 289,666,704.11   |
| 1940               | 104             | 78    | 182   | 142,706,065.42   | 170,520,000.00   | 313,226,065.42   |
| 1941               | 104             | 77    | 181   | 161,259,278.21   | 189,781,824.34   | 351,041,102.55   |
| 1942               | 103             | 77    | 180   | 176,258,917.46   | 217,197,747.92   | 393,456,665.38   |
| 1943               | 103             | 77    | 180   | 234,274,849.87   | 288,632,733.30   | 522,907,583.17   |
| 1944               | 103             | 77    | 180   | 287,740,441.45   | 356,634,497.41   | 644,374,938.86   |
| 1945               | 102             | 76    | 178   | 357,010,963.85   | 445,278,203.44   | 802,289,167.29   |
| 1946               | 103             | 76    | 179   | 397,649,285.93   | 489,646,489.43   | 887,295,775.36   |
| 1947               | 105             | 76    | 181   | 389,488,849.48   | 472,471,891.80   | 861,960,741.28   |
| 1948               | 106             | 76    | 182   | 421,530,516.50   | 512,649,904.78   | 934,180,421.28   |
| 1949               | 105             | 74    | 179   | 438,140,787.28   | 514,633,602.44   | 952,774,389.72   |
| 1950               | 106             | 74    | 180   | 438,050,962.35   | 498,742,540.67   | 936,793,503.02   |
| 1951               | 106             | 74    | 180   | 445,537,131.66   | 503,345,383.56   | 948,882,515.22   |
| 1952               | 107             | 74    | 181   | 485,139,520.34   | 557,905,000.00   | 1,043,044,520.34 |
| 1953               | 108             | 74    | 182   | 496,003,234.65   | 549,895,532.90   | 1,045,898,767.55 |
| 1954               | 107             | 75    | 182   | 487,458,976.67   | 570,568,177.41   | 1,058,027,154.08 |
| 1955               | 107             | 75    | 182   | 492,254,844.78   | 583,722,000.00   | 1,075,976,844.78 |
| 1956               | 105             | 76    | 181   | 515,571,801.85   | 598,769,758.78   | 1,114,341,560.63 |
| 1957               | 106             | 77    | 183   | 530,944,174.68   | 619,691,759.13   | 1,150,635,933.81 |
| 1958               | 106             | 77    | 183   | 543,894,522.02   | 624,044,162.10   | 1,167,938,684.12 |
| 1959               | 107             | 77    | 184   | 564,075,415.61   | 632,844,000.00   | 1,196,919,415.61 |
| 1960               | 106             | 77    | 183   | 577,165,334.45   | 653,411,418.69   | 1,230,576,753.14 |
| 1961               | 105             | 77    | 182   | 599,958,605.59   | 663,609,094.64   | 1,263,567,700.23 |
| 1962               | 104             | 76    | 180   | 629,094,484.52   | 720,601,307.47   | 1,349,695,791.99 |
| 1963               | 106             | 76    | 182   | 695,293,891.64   | 781,950,395.36   | 1,477,244,287.00 |
| 1964               | 106             | 76    | 182   | 735,200,603.15   | 807,920,489.37   | 1,543,121,092.52 |
| 1965               | 107             | 79    | 186   | 806,117,555.58   | 887,742,576.72   | 1,693,860,132.30 |
| 1966               | 108             | 79    | 187   | 901,612,306.07   | 965,337,569.05   | 1,866,949,875.12 |
| 1967               | 111             | 80    | 191   | 982,561,500.64   | 1,020,789,484.52 | 2,003,350,985.16 |
| 1968               | 115             | 80    | 195   | 1,107,946,457.41 | 1,101,451,167.82 | 2,209,397,625.23 |
| 1969               | 115             | 80    | 195   | 1,201,452,391.52 | 1,173,345,618.38 | 2,374,798,009.90 |

| End of<br>Fiscal Year | NUMBER OF BANKS |       |       | DEPOSITS         |                  |                   |
|-----------------------|-----------------|-------|-------|------------------|------------------|-------------------|
|                       | State           | Nat'l | Total | State            | National         | Total             |
| 1970                  | 115             | 84    | 199   | 1,318,477,442.38 | 1,312,129,435.12 | 2,630,606,877.50  |
| 1971                  | 115             | 85    | 200   | 1,572,202,374.46 | 1,561,046,356.03 | 3,133,248,730.49  |
| 1972                  | 113             | 87    | 200   | 1,668,089,125.46 | 1,887,773,575.39 | 3,555,862,700.87  |
| 1973                  | 115             | 93    | 208   | 1,890,623,965.63 | 2,225,204,839.42 | 4,115,828,805.05  |
| 1974                  | 114             | 96    | 210   | 2,122,776,501.17 | 2,491,279,787.61 | 4,614,056,288.78  |
| 1975                  | 115             | 102   | 217   | 2,181,542,896.13 | 3,126,918,701.55 | 5,308,461,597.68  |
| 1976                  | 118             | 103   | 221   | 2,478,472,000.00 | 2,342,808,000.00 | 5,821,280,000.00  |
| 1977                  | 118             | 105   | 223   | 2,823,225,000.00 | 3,743,324,000.00 | 6,566,549,000.00  |
| 1978                  | 121             | 106   | 227   | 3,117,639,000.00 | 4,011,309,000.00 | 7,128,948,000.00  |
| 1979                  | 126             | 107   | 233   | 3,396,176,000.00 | 4,365,274,000.00 | 7,761,450,000.00  |
| 1980                  | 127             | 107   | 234   | 3,654,510,000.00 | 4,529,506,000.00 | 8,184,016,000.00  |
| 1981                  | 127             | 111   | 238   | 3,956,008,000.00 | 4,798,115,000.00 | 8,754,123,000.00  |
| 1982                  | 130             | 113   | 243   | 4,335,173,000.00 | 5,238,116,000.00 | 9,573,289,000.00  |
| 1983                  | 129             | 108   | 237   | 4,671,595,000.00 | 5,668,777,000.00 | 10,340,372,000.00 |
| 1984                  | 127             | 99    | 226   | 4,877,437,000.00 | 6,101,155,000.00 | 10,978,592,000.00 |
| 1985                  | 120             | 97    | 217   | 5,200,834,000.00 | 6,735,281,000.00 | 11,936,115,000.00 |
| 1986                  | 119             | 96    | 215   | 5,333,280,000.00 | 6,965,710,000.00 | 12,298,990,000.00 |
| 1987                  | 114             | 97    | 211   | 5,413,857,000.00 | 7,410,019,000.00 | 12,823,876,000.00 |

### COMPARATIVE ABSTRACT

Showing Condition of State Banks in the State of West Virginia  
At the Close of Business on the Dates Indicated  
As Compiled by the Commissioner of Banking

(\$ in thousands)

|  | Dec 31, 1985       | Dec 31, 1986       | Change + or -      |
|--|--------------------|--------------------|--------------------|
| Number of Banks                                  |                    | 120                | 6 -                |
| <b>ASSETS</b>                                    |                    |                    |                    |
| Cash and due from banks                          | \$ 330,320         | \$ 390,303         | \$ 59,983 +        |
| Total securities                                 | 2,070,262          | 2,001,510          | 68,752 -           |
| Federal funds sold                               | 336,712            | 406,502            | 39,790 +           |
| Net loans and leases                             | 2,911,990          | 3,079,049          | 167,059 +          |
| Trading accounts                                 | 355                | 4,005              | 3,650 +            |
| Fixed assets                                     | 119,170            | 123,294            | 4,124 +            |
| Other real estate owned other than bank premises | 19,366             | 20,282             | 916 +              |
| Other assets                                     | 96,878             | 93,377             | 3,501 -            |
| <b>TOTAL ASSETS</b>                              | <b>\$5,915,053</b> | <b>\$6,118,322</b> | <b>\$203,269 +</b> |
| <b>LIABILITIES</b>                               |                    |                    |                    |
| Total deposits                                   | \$5,200,834        | \$5,378,028        | \$177,194 +        |
| Federal funds purchased                          | 102,845            | 112,993            | 10,148 +           |
| Other borrowings                                 | 19,174             | 25,960             | 6,786 +            |
| Mortgage payable                                 | 2,692              | 1,362              | 1,330 -            |
| Acceptances executed and outstanding             | —0—                | —0—                | —0—                |
| Subordinated notes and debentures                | —0—                | —0—                | —0—                |
| Other liabilities                                | 68,177             | 57,950             | 10,227 -           |
| <b>TOTAL LIABILITIES</b>                         | <b>\$5,393,722</b> | <b>\$5,576,293</b> | <b>\$182,571 +</b> |
| <b>TOTAL EQUITY CAPITAL</b>                      | <b>521,331</b>     | <b>542,029</b>     | <b>20,698 +</b>    |
| <b>TOTAL LIABILITIES AND CAPITAL</b>             | <b>\$5,915,053</b> | <b>\$6,118,322</b> | <b>\$203,629 +</b> |

## INDUSTRIAL LOAN COMPANIES IN WEST VIRGINIA

|                   |  |
|-------------------|--|
| Beckley .....     | Beckley Loan and Industrial Corp.                                |
| Beckley .....     | Beneficial West Virginia, Inc.                                   |
| Beckley .....     | Manufacturers Hanover Mortgage Services, Inc.                    |
| Beckley .....     | Commercial Credit Corp.  |
| Beckley .....     | Public Industrial Loan Co. of South Charleston                   |
| Beckley .....     | Security Pacific Finance Corp.                                   |
| Bluefield .....   | Barclays American/Financial Co. of WV, Inc.                      |
| Bluefield .....   | Commercial Credit Corp.  |
| Bluefield .....   | Peoples Loan Financial Services, Inc.                            |
| Bluefield .....   | Security Pacific Finance Corp.                                   |
| Bridgeport .....  | Commercial Credit Corp.  |
| Charleston .....  | Associates Financial Services of America, Inc.                   |
| Charleston .....  | Avco Financial Services, Inc.                                    |
| Charleston .....  | Barclays American/Financial Co. of WV, Inc.                      |
| Charleston .....  | Beneficial West Virginia, Inc.                                   |
| Charleston .....  | Manufacturers Hanover Mortgage Services, Inc.                    |
| Charleston .....  | Commercial Credit Corp.  |
| Charleston .....  | HFC Thrift of WV, Inc.   |
| Charleston .....  | Public Industrial Loan Co. of South Charleston (Broad St.)       |
| Charleston .....  | Norwest Financial Industrial WV, Inc.                            |
| Charleston .....  | Security Pacific Finance Corp.                                   |
| Clarksburg .....  | Associates Financial Services of America, Inc.                   |
| Clarksburg .....  | Beneficial West Virginia, Inc.                                   |
| Clarksburg .....  | Manufacturers Hanover Mortgage Services, Inc.                    |
| Clarksburg .....  | Public Industrial Loan Co. of South Charleston (Buckhannon Pike) |
| Clarksburg .....  | Public Industrial Loan Co. of South Charleston (W. Main St.)     |
| Clarksburg .....  | Security Pacific Finance Corp.                                   |
| Clarksburg .....  | Norwest Financial Industrial WV, Inc.                            |
| Dunbar .....      | Norwest Financial Industrial WV, Inc.                            |
| Elkins .....      | Landmark Financial Services of WV, Inc.                          |
| Elkins .....      | Security Pacific Finance Corp.                                   |
| Fairmont .....    | Commercial Credit Corp.  |
| Fairmont .....    | Norwest Financial Industrial WV, Inc.                            |
| Huntington .....  | Associates Financial Services of America, Inc.                   |
| Huntington .....  | Avco Financial Services, Inc.                                    |
| Huntington .....  | Beneficial West Virginia, Inc.                                   |
| Huntington .....  | Commercial Credit Corp.  |
| Huntington .....  | Family Savings and Loan, Inc.                                    |
| Huntington .....  | Public Industrial Loan Co. of South Charleston                   |
| Huntington .....  | Security Pacific Finance Corp.                                   |
| Huntington .....  | Norwest Financial Industrial WV, Inc.                            |
| Keyser .....      | Landmark Financial Services of WV, Inc.                          |
| Logan .....       | Ashland Industrial Loan Co.                                      |
| Logan .....       | Manufacturers Hanover Mortgage Services, Inc.                    |
| Logan .....       | Commercial Credit Corp.  |
| Logan .....       | Security Pacific Finance Corp.                                   |
| Martinsburg ..... | Associates Financial Services of America, Inc.                   |
| Martinsburg ..... | Commercial Credit Corp.  |
| Martinsburg ..... | Landmark Financial Services of WV, Inc.                          |
| Martinsburg ..... | Manufacturers Hanover Mortgage Services, Inc.                    |
| Martinsburg ..... | Security Pacific Finance Corp.                                   |
| Morgantown .....  | Beneficial West Virginia, Inc.                                   |
| Morgantown .....  | Community Savings and Loan, Inc.                                 |

|                        |  |
|------------------------|--|
| Morgantown .....       | HFC Thrift of WV, Inc.                         |
| Morgantown .....       | Norwest Financial Industrial WV, Inc.          |
| Moundsville .....      | Marshall County Thrift and Loan Co.            |
| Oak Hill .....         | Avco Financial Services, Inc.                  |
| Oceana .....           | Avco Financial Services, Inc.                  |
| Parkersburg .....      | Associates Financial Services of America, Inc. |
| Parkersburg .....      | Beneficial West Virginia, Inc.                 |
| Parkersburg .....      | Manufacturers Hanover Mortgage Services, Inc.  |
| Parkersburg .....      | Norwest Financial Industrial WV, Inc.          |
| Princeton .....        | Beneficial West Virginia, Inc.                 |
| Ravenswood .....       | Public Industrial Loan Co. of South Charleston |
| Ronceverte .....       | Manufacturers Hanover Mortgage Services, Inc.  |
| St Albans .....        | Beneficial West Virginia, Inc.                 |
| St. Albans .....       | Commercial Credit Corp.                        |
| South Charleston ..... | Public Industrial Loan Co. of South Charleston |
| Sprague .....          | City Industrial Savings and Loan Co. #2        |
| Vienna .....           | HFC Thrift of WV, Inc.                         |
| Vienna .....           | Public Industrial Loan Co. of South Charleston |
| Weirton .....          | Public Industrial Loan Co. of South Charleston |
| Weston .....           | Lewis County Savings and Loan Co.              |
| Westover .....         | Manufacturers Hanover Mortgage Services, Inc.  |
| Wheeling .....         | Associates Financial Services of America, Inc. |
| Wheeling .....         | Beneficial West Virginia, Inc.                 |
| Wheeling .....         | Commercial Credit Corp.                        |
| Wheeling .....         | Norwest Financial Industrial WV, Inc.          |

**BUILDING AND LOAN ASSOCIATION IN WEST VIRGINIA**

|                   |                                 |
|-------------------|---------------------------------|
| Moundsville ..... | Citizens Savings & Loan Company |
|-------------------|---------------------------------|

**SUPERVISED LENDERS OPERATING IN WEST VIRGINIA**

| <i>Location</i>    | <i>Name</i>                                   |
|--------------------|---|
| Beckley .....      | Beckley Loan Company                          |
| Beckley .....      | Manufacturers Hanover Consumer Services, Inc. |
| Beckley .....      | Security Pacific Finance Corporation          |
| Beckley .....      | Beneficial Finance Co. of WV                  |
| Beckley .....      | Public Finance Corporation                    |
| Bluefield .....    | Barclays American/Financial of W. Va. Inc.    |
| Bluefield .....    | Peoples Loan Company                          |
| Bluefield .....    | Security Pacific Finance Corp.                |
| Bluefield .....    | Union Loan Company, Inc.                      |
| Charleston .....   | Avco Financial Services of Wheeling, Inc.     |
| Charleston .....   | Beneficial Finance Co. of WV                  |
| Charleston .....   | Associates Financial Services Co., Inc.       |
| Charleston .....   | Manufacturers Hanover Consumer Services, Inc. |
| Charleston .....   | Norwest Financial West Virginia, Inc.         |
| Charleston .....   | Household Finance Corporation                 |
| Charleston .....   | Public Finance Corporation                    |
| Charleston .....   | Security Pacific Finance Corp.                |
| Charles Town ..... | Jefferson Finance Company                     |

## SUPERVISED LENDERS OPERATING IN WEST VIRGINIA

(Continued)

| <i>Location</i>        | <i>Name</i>                                   |
|------------------------|---|
| Clarksburg .....       | Associates Financial Services Company         |
| Clarksburg .....       | Security Pacific Finance Corporation          |
| Clarksburg .....       | Beneficial Finance Co. of WV                  |
| Clarksburg .....       | Manufacturers Hanover Consumer Services, Inc. |
| Clarksburg .....       | Norwest Financial West Virginia, Inc.         |
| Clarksburg .....       | Public Finance Corporation                    |
| Dunbar .....           | Norwest Financial West Virginia, Inc.         |
| Elkins .....           | Security Pacific Finance Corporation          |
| Elkins .....           | Landmark Finance Corporation                  |
| Fairmont .....         | Norwest Financial West Virginia, Inc.         |
| Franklin .....         | Franklin Finance Service, Inc.                |
| Huntington .....       | Security Pacific Finance Corporation          |
| Huntington .....       | Avco Financial Services of Wheeling, Inc.     |
| Huntington .....       | Beneficial Finance Co. of WV                  |
| Huntington .....       | Norwest Financial West Virginia, Inc.         |
| Huntington .....       | Associates Financial Services Co.             |
| Huntington .....       | Liberty Finance Corporation                   |
| Huntington .....       | Public Finance Corporation                    |
| Huntington .....       | Family Acceptance Corporation                 |
| Keyser .....           | Landmark Finance Corp.                        |
| Logan .....            | Security Pacific Finance Corp.                |
| Logan .....            | Ashland Finance Co. of WV                     |
| Logan .....            | Manufacturers Hanover Consumer Services, Inc. |
| Martinsburg .....      | Associates Financial Services, Inc.           |
| Martinsburg .....      | Security Pacific Finance Corporation          |
| Martinsburg .....      | Landmark Finance Corporation                  |
| Martinsburg .....      | Manufacturers Hanover Consumer Services, Inc. |
| Moorefield .....       | Easy Loan Company                             |
| Morgantown .....       | Beneficial Finance Co. of WV                  |
| Morgantown .....       | Household Finance Corporation                 |
| Morgantown .....       | Norwest Financial West Virginia, Inc.         |
| New Martinsville ..... | Budget Finance Company                        |
| Nitro .....            | United Financial Services of WV, Inc.         |
| Northfork .....        | Northfork Loan Company                        |
| Oak Hill .....         | Avco Financial Services of Wheeling, Inc.     |
| Oceana .....           | Avco Financial Services of Wheeling, Inc.     |
| Parkersburg .....      | Associates Financial Services Co. of WV, Inc. |
| Parkersburg .....      | Beneficial Finance Co. of WV                  |
| Parkersburg .....      | Family Finance, Inc.                          |
| Parkersburg .....      | Norwest Financial West Virginia, Inc.         |
| Parkersburg .....      | Manufacturers Hanover Consumer Services, Inc. |
| Petersburg .....       | Valley Finance Company                        |
| Princeton .....        | Beneficial Finance Co. of WV                  |
| Princeton .....        | Peoples Loan Company of Princeton             |
| Ravenswood .....       | Public Finance Corporation                    |
| Ronceverte .....       | Manufacturers Hanover Consumer Services, Inc. |
| South Charleston ..... | Public Finance Corporation                    |
| St. Albans .....       | Beneficial Finance Co. of WV                  |
| St. Marys .....        | Mid-Ohio Valley Loan Company                  |

**SUPERVISED LENDERS OPERATING IN WEST VIRGINIA**  
**(Continued)**

| <i>Location</i> | <i>Name</i>                                   |
|-----------------|---|
| Sprague.....    | City Finance Co. of Sprague. #1               |
| Sprague.....    | City Industrial Savings & Loan Co., #3        |
| Vienna.....     | Household Finance Corp.                       |
| Vienna.....     | Public Finance Corporation                    |
| Weirton.....    | Public Finance Corporation                    |
| Welch.....      | State Loan Company                            |
| Westover.....   | Manufacturers Hanover Consumer Services, Inc. |
| Wheeling.....   | Associates Financial Service Co., Inc.        |
| Wheeling.....   | Beneficial Finance Co. of WV                  |
| Wheeling.....   | Norwest Financial West Virginia, Inc.         |

## NATIONAL BANKS—December 31, 1986

LOCATION AND TITLE OF NATIONAL BANKS AND NAMES OF PRESIDENT AND CASHIER, TOTAL EQUITY CAPITAL AND  
TOTAL DEPOSITS OF EACH

| LOCATION         | NAME OF BANK                               | PRESIDENT                 | CASHIER                | Total Equity<br>Capital* | Total<br>Deposits |
|------------------|--|---------------------------|------------------------|--------------------------|-------------------|
| Ansted           | The National Bank of Ansted                | Eddie E. Whitt            | Janice Taylor          | 2,097                    | 18,340            |
| Barboursville    | Guyan National Bank                        | Donald G. Mason           | Robert L. McKinney     | 1,634                    | 20,740            |
| Beckley          | Beckley National Bank                      | Samuel L. Elmore          | Larry G. Farley        | 19,223                   | 182,938           |
| Beckley          | Cardinal State Bank, N.A.                  | Albert J. Dye             | Alice A. Cox           | 4,115                    | 46,864            |
| Beckley          | First National Bank                        | Vivan Lilly               | Linda Fay Davenport    | 1,121                    | 11,290            |
| Beckley          | Raleigh County National Bank               | J. Callaway Brown         | J. P. Morgan           | 25,893                   | 136,329           |
| Belle            | The National Bank of Commerce of Belle     | Clayton Harper            | Nancy Smith            | 4,562                    | 39,554            |
| Berkeley Springs | Citizens National Bank of Berkeley Springs | J. Robert Ayers           | Betty Spitzer          | 4,565                    | 47,356            |
| Big Chimney      | Elk National Bank                          | J. B. Dunbar              | Irene Teel             | 1,959                    | 28,853            |
| Bluefield        | First National Bank of Bluefield           | R. W. Wilkinson           | W. E. Albert           | 13,841                   | 110,203           |
| Bluefield        | Flat Top National Bank                     | W. K. Bentley             | Robert L. Buzzo        | 18,188                   | 142,364           |
| Bradley          | Crossroads National Bank                   | Frank A. Dearing          | John S. Corey          | 1,501                    | 9,227             |
| Buckhannon       | The Central National Bank                  | William A. Young          | Calvin M. Shreve       | 10,916                   | 155,489           |
| Buckhannon       | First West Virginia Bank, N. A.            | James M. Berner           | Connie Tenney          | 1,307                    | 8,141             |
| Cameron          | The First National Bank of Cameron         | Mary Poorman              | Mary H. Robinson       | 1,517                    | 15,666            |
| Charleston       | Charleston National Bank                   | L. Thomas Bulla           | M. N. Colebank         | 38,930                   | 321,448           |
| Charleston       | The City National Bank of Charleston       | James L. Burns            | Steven J. Day          | 7,653                    | 95,325            |
| Charleston       | Kanawha Valley Bank, N.A.                  | J. Holmes Morrison        | Paul V. Cunningham     | 49,090                   | 561,334           |
| Charleston       | The National Bank of Commerce              | Charles R. Smith          | Richard D. Wolford     | 16,758                   | 196,722           |
| Chester          | First National Bank of Chester             | Robert L. Gessford        | J. D. Fitzjohn         | 2,593                    | 16,099            |
| Clarksburg       | The Empire National Bank of Clarksburg     | C. William Johnson        | Jane Hill              | 10,232                   | 88,244            |
| Clarksburg       | The Union National Bank of Clarksburg      | Alfred R. Reppert         | Deborah C. Davis       | 26,237                   | 228,095           |
| Davis            | The National Bank of Davis                 | R. H. Armstrong           | Kathy L. Thomas        | 727                      | 9,804             |
| Elkins           | Citizens National Bank                     | Emery Thompson, Jr.       | C. M. Dolly, Jr.       | 8,887                    | 102,233           |
| Elkins           | Tygart's Valley National Bank of Elkins    | Richard D. Earle          | George C. Sheets       | 1,772                    | 17,681            |
| Fairmont         | City National Bank of Fairmont             | Frank E. Dowling          | Shirley West           | 7,766                    | 102,486           |
| Fairmont         | Community Bank and Trust, N.A.             | William T. McLaughlin, II | James Martin           | 14,784                   | 171,500           |
| Fairmont         | First National Bank                        | Patrick L. Schulte        | Donald L. Hawkins      | 12,770                   | 119,738           |
| Fayetteville     | The Fayette County National Bank           | Frank Mahan               | Lawrence E. Pearce     | 2,838                    | 19,052            |
| Gauley Bridge    | The Gauley National Bank                   | R. L. Bell                | John W. Goode          | 4,276                    | 15,690            |
| Grafton          | The First National Bank of Grafton         | Cecil E. Keener, Jr.      | Thomas Keys            | 3,706                    | 27,621            |
| Hamlin           | The Lincoln National Bank                  | Robert W. Walker          | David L. Burch         | 9,273                    | 48,684            |
| Hinton           | The First National Bank of Hinton          | J. C. Wise                | Bob F. Richmond        | 4,947                    | 41,591            |
| Hinton           | The National Bank of Summers               | Paul E. Hess              | Mary A. Holland        | 6,757                    | 49,481            |
| Huntington       | First Huntington National Bank             | A. Michael Perry          | John M. Patterson      | 31,236                   | 370,043           |
| Huntington       | The Guaranty National Bank of Huntington   | James D. Perry            | Marshall E. Cartwright | 15,894                   | 123,802           |
| Huntington       | The Old National Bank                      | William M. Frazier        | Sandra L. Irving       | 1,980                    | 15,684            |
| Hurricane        | One Valley National Bank                   | Carl E. Little            | James D. Phelps        | 1,817                    | 4,058             |



## NATIONAL BANKS—(Continued)

LOCATION AND TITLE OF NATIONAL BANKS AND NAMES OF PRESIDENT AND CASHIER, TOTAL EQUITY CAPITAL AND  
TOTAL DEPOSITS OF EACH

| LOCATION         | NAME OF BANK                              | PRESIDENT            | CASHIER                 | Total Equity<br>Capital* | Total<br>Deposits |
|------------------|---|----------------------|-------------------------|--------------------------|-------------------|
| Kenova           | The First National Bank of Kenova         | Ray Turner           | Jean Adkins             | 2,224                    | 17,170            |
| Keyser           | The National Bank of Keyser               | Lincoln H. Wilkins   |                         | 4,310                    | 49,202            |
| Keystone         | The First National Bank of Keystone       | J. Knox McConnell    | Billie J. Cherry        | 3,043                    | 52,628            |
| Kingwood         | Albright National Bank of Kingwood        | Stephen F. Decker    | Paul E. Culvert         | 6,978                    | 77,348            |
| Lewisburg        | Greenhrier Valley National Bank           | Philip L. McLaughlin | Corrine P. Grizzel      | 8,522                    | 86,046            |
| Logan            | American National Bank                    | Louis A. Capalini    | Richard L. Jordan       | 1,511                    | 19,599            |
| Logan            | The National Bank of Logan                | Carl R. Daniel, Jr.  | Willyne H. Bartlett     | 19,086                   | 125,195           |
| Madison          | Boone National Bank                       | Donald Price         | Jesse Chambers          | 11,305                   | 87,690            |
| Marlinton        | First National Bank in Marlinton          | Raymond G. Shrader   | William R. McCarty      | 3,152                    | 32,360            |
| Martinsburg      | The Citizens National Bank                | P. E. Tedrick        | Michael H. Spangler     | 6,525                    | 67,850            |
| Martinsburg      | The Old National Bank                     | Jerry S. Wayt        |                         | 10,102                   | 115,202           |
| Martinsburg      | Peoples National Bank                     | R. G. Burkhart       | Kathleen S. Deuell      | 5,323                    | 63,197            |
| Matewan          | The Matewan National Bank                 | Dan R. Moore         | Frankie F. Scott        | 9,922                    | 87,067            |
| Montgomery       | The Merchants National Bank               | George F. Davis      | Bobby G. Kirby          | 6,067                    | 50,125            |
| Montgomery       | The Montgomery National Bank              | G. S. Dooley, Jr.    | Sandra S. Huddleston    | 7,618                    | 59,680            |
| Moorefield       | South Branch Valley National Bank         | Michael T. Wilson    | Russell F. Ratliff, Jr. | 3,899                    | 53,122            |
| Morgantown       | Central National Bank                     | Louis A. Paules      | Sandra K. Campbell      | 1,996                    | 24,438            |
| Morgantown       | The First National Bank                   | Edward Skriner       | Boyd Hastings           | 31,950                   | 243,141           |
| Moundsville      | First National Bank                       | C. E. Grisel         | E. W. Jones             | 3,837                    | 47,690            |
| New Martinsville | First National Bank                       | Harry L. Lantz       | Clifford Briner         | 3,669                    | 36,257            |
| Nitro            | The National Bank of Commerce of Nitro    | David A. Dawson      | Arnold Rollins          | 4,120                    | 50,939            |
| Northfork        | First Clark National Bank of Northfork    | Robert R. Beasley    | Georgia Lee Shumate     | 3,067                    | 33,670            |
| Oak Hill         | Merchants & Miners National Bank          | James E. Rust        | Barbara Huddleston      | 6,625                    | 61,271            |
| Parkersburg      | United National Bank                      | Richard M. Adams     | Joe L. Wilson           | 40,160                   | 539,780           |
| Parsons          | The First National Bank                   | R. W. Minear         | Betty L. VanMeter       | 2,555                    | 21,932            |
| Peterstown       | The First National Bank                   | J. I. Terry          | William Bailey          | 1,496                    | 11,750            |
| Philippi         | First National Bank in Philippi           | J. K. Philipps       | Wm. Eugene Righman      | 5,070                    | 49,365            |
| Piedmont         | The First National Bank                   | Donald E. Moran      | Lewis E. Biggs          | 2,342                    | 18,473            |
| Rainelle         | Western Greenhrier National Bank          | J. B. Dobbins        | John W. Wills           | 7,607                    | 28,682            |
| Ranson           | The Old National Bank of Jefferson County | Jerry S. Wayt        |                         | 1,470                    | 1,377             |
| Richwood         | Cherry River National Bank                | James F. Harris      | Marion B. Myers         | 2,980                    | 37,212            |
| Ripley           | The First National Bank of Ripley         | William E. Custo     | Gweneth S. Botkin       | 4,621                    | 49,292            |
| Romney           | First National Bank                       | William T. Milleson  | G. Warren Hoke          | 3,075                    | 38,151            |
| Ronceverte       | The First National Bank in Ronceverte     | W. M. Dickson        | Keith F. Morgan         | 4,991                    | 53,907            |
| Ronceverte       | Seneca National Bank                      | Thomas E. Goodwin    | Donald R. Honaker       | 5,669                    | 50,774            |
| Rowlesburg       | The Peoples National Bank                 | John W. Ruff         | Irene P. Bolyard        | 1,714                    | 10,036            |
| Salem            | First National Bank at Salem              | Robert H. Gum        | Barbara A. Hardisty     | 1,935                    | 9,749             |
| St. Albans       | Citizens National Bank of St. Albans      | C. Joe Mullen        | Janet M. Painter        | 4,780                    | 72,534            |

## NATIONAL BANKS—(Continued)

## LOCATION AND TITLE OF NATIONAL BANKS AND NAMES OF PRESIDENT AND CASHIER, TOTAL EQUITY CAPITAL AND TOTAL DEPOSITS OF EACH

| LOCATION        | NAME OF BANK                            | PRESIDENT           | CASHIER              | Total Equity<br>Capital* | Total<br>Deposits   |
|-----------------|---|---------------------|----------------------|--------------------------|---------------------|
| St. Marys       | First National Bank                     | Carl A. Guthrie     | Sue E. Hall          | 2,789                    | 28,035              |
| Sophia          | Gulf National Bank                      | J. C. Brown         | Grady D. Faulkner    | 2,720                    | 16,906              |
| Spencer         | The First National Bank                 | Dennis Matics       | Sidney P. Mace       | 5,038                    | 48,549              |
| Sutton          | The Home National Bank                  | Ralph L. Warner     | Van R. Thorn         | 6,886                    | 45,228              |
| Terra Alta      | First National Bank of Terra Alta       | George A. Kirk, Jr. | Gary W. Powell       | 2,732                    | 36,683              |
| Vienna          | Ohio Valley National Bank of Vienna     | Douglass H. Adams   | Jean Craft           | 3,889                    | 51,531              |
| Webster Springs | Webster County National Bank            | William W. Myers    | Randall N. Underwood | 2,791                    | 29,024              |
| Weirton         | First National Bank of Weirton          | H. G. Schmalstieg   | Gilda Paris          | 2,749                    | 37,799              |
| Welch           | McDowell County National Bank in Welch  | S. D. Hardin        | G. M. Handy          | 22,066                   | 75,171              |
| Wellsburg       | Brooke National Bank                    | John J. Paull       | Gregory A. Dugan     | 3,822                    | 37,564              |
| West Hamlin     | First National Bank of West Hamlin      | A. R. DuVall        | Alice Triplett       | 2,552                    | 31,021              |
| Weston          | Community Bank & Trust—Stonewall, N. A. | Harlan M. Bell      | Loretta J. Nolan     | 1,097                    | 11,416              |
| Weston          | The Weston National Bank                | W. L. Root          | Charles C. Stalnaker | 5,347                    | 50,872              |
| West Union      | First National Bank                     | G. W. Hill          | James A. Gain        | 3,059                    | 38,953              |
| Wheeling        | The First National Bank & Trust         | J. A. Halverson     |                      | 9,478                    | 108,295             |
| Wheeling        | First West Virginia Bank, N. A.         | Charles K. Graham   | Mary L. Yoder        | 3,608                    | 47,937              |
| Wheeling        | Security National Bank & Trust Co.      | R. F. Thompson      | Rodger L. Wright     | 22,612                   | 150,704             |
| Wheeling        | Wheeling National Bank                  | H. O. Thomas        | Gregory Shirak       | 9,690                    | 143,445             |
| Williamson      | First National Bank                     | J. B. Lawson        | S. P. Younger        | 7,499                    | 65,817              |
| Williamstown    | The National Bank of Commerce           | C. D. Sayers        | B. R. Aliff          | 7,509                    | 73,312              |
| Williamstown    | The Williamstown National Bank          | L. Gay Criss        | Barbara A. Lewis     | 2,094                    | 23,831              |
| <b>TOTAL</b>    |   |                     |                      | <b>\$ 778,785</b>        | <b>\$ 7,415,763</b> |

\*(000.00 omitted)

## STATE BANKS — December 31, 1986

LOCATION AND TITLE OF STATE BANKS AND TRUST COMPANIES WITH NAMES OF PRESIDENT AND CASHIER. TOTAL EQUITY CAPITAL AND  
TOTAL DEPOSITS OF EACH

| LOCATION         | NAME OF BANK                                  | PRESIDENT             | CASHIER               | Total Equity<br>Capital* | Total<br>Deposits |
|------------------|---|-----------------------|-----------------------|--------------------------|-------------------|
| Athens           | Bank of Athens                                | A. G. Hill            | Gloria J. Hopkins     | 2,477                    | 24,537            |
| Barboursville    | First State Bank                              | P. J. Vallandingham   | Robert Jackson Ditley | 2,652                    | 33,617            |
| Beckley          | Bank of Raleigh                               | Frank S. Harkins, Jr. | Michael Bolen         | 20,020                   | 172,246           |
| Belington        | Belington Bank                                | I. I. Pitsenberger    | J. B. Dunbar          | 2,083                    | 25,849            |
| Berkeley Springs | Morgan County State Bank                      |                       | E. Richard Ambrose    | 821                      | 13,572            |
| Bluefield        | The Commercial Bank of Bluefield              | Robert W. Culler      | Felia Sloan Smith     | 2,332                    | 27,689            |
| Bluefield        | The Peoples Bank of Bluewell                  | D. E. Walters         | Darwin D. Byrd        | 2,907                    | 28,623            |
| Bluefield        | Valley Bank & Trust Company                   | M. D. Hodges          | M. D. Hodges          | 1,640                    | 11,618            |
| Bridgeport       | Bridgeport Bank                               | Paul W. Brown         | H. W. Hartman, Jr.    | 3,322                    | 30,890            |
| Bruceston Mills  | Bruceston Bank                                | Ward F. Thomas        | Loretta Christopher   | 4,639                    | 57,319            |
| Buckhannon       | First Community Bank-Adrian Buckhannon        | Charles A. Knauts     | Gloria R. Hummer      | 3,828                    | 41,243            |
| Ceredo           | First Bank, Ceredo                            | Floyd H. Stark        | Richard Stark         | 7,769                    | 101,657           |
| Chapmanville     | Bank of Chapmanville                          | Hugh Avis             | Margaret McCormick    | 2,372                    | 17,515            |
| Charleston       | Ameribank, Charleston                         | Rick D. Witcox        | Shelia Dereberry      | 1,273                    | 16,734            |
| Charleston       | The South Hills Bank                          | Larry L. Dawson       | Rodger T. Nelson      | 3,831                    | 30,650            |
| Charles Town     | Bank of Charles Town                          | Donald S. Smith       | Donald S. Smith       | 6,799                    | 76,740            |
| Charles Town     | Peoples Bank of Charles Town                  | J. H. K. Christman    | Jack F. Scott         | 3,845                    | 53,765            |
| Clarksburg       | Community Bank & Trust Co. of Harrison County | David E. Brock        | Elaine S. Dixon       | 4,479                    | 44,587            |
| Clarksburg       | The Lowndes Bank                              | Thomas J. Hansberry   | Leigh V. Shorr        | 11,647                   | 136,518           |
| Clay             | Clay County Bank                              | W. Murray Smith       | J. D. Morris          | 5,278                    | 28,826            |
| Cleodeno         | The Farmers and Citizens State Bank           | David Abbott          | W. A. Settle          | 3,741                    | 51,292            |
| Cross Lanes      | The Bank of Cross Lanes                       | Carroll G. Casto      | Joslyn Truett         | 1,994                    | 21,288            |
| Danville         | Bank of Danville                              | Harry L. Miller       | Charles J. Warner     | 4,451                    | 66,154            |
| Dunbar           | Community Banking & Savings Company           | Andrew A. Payne, Jr.  | Joan Belcher          | 1,629                    | 14,786            |
| Eleonor          | The Buffalo Bank                              | Anna Belle Brown      | Winston C. Brown, Jr. | 2,540                    | 35,007            |
| Elizabeth        | Wirt County Bank                              | James H. Roberts      | Larry W. Sullivan     | 2,307                    | 15,163            |
| Elkins           | Davis Trust Company                           | R. E. Wilmoth         | Robert N. Skinner     | 6,526                    | 72,332            |
| Fairmont         | The Security Bank                             | Rod H. Gallagher      | Debbie Wilson         | 875                      | 7,774             |
| Fairview         | The Bank of Wadestown                         | Brian K. Wilson       | Craig E. Henderson    | 1,860                    | 22,223            |
| Follansbee       | Bank of Follansbee                            | Jeffrey G. Quillen    | Jeffrey G. Quillen    | 1,180                    | 10,025            |
| Franklin         | Pendleton County Bank                         | Richard Homan         | Phyllis Sponaugle     | 6,987                    | 51,069            |
| Gassaway         | Bank of Gassaway                              | John D. Heater        | L. Dale Cox           | 5,584                    | 44,359            |
| Gilbert          | Gilbert Bank and Trust Company                | Carl B. Lambert, Jr.  | Janice Miller         | 5,580                    | 56,020            |
| Glenville        | Kanawha Union Bank                            | Thomas McPherson      | Martha L. Harold      | 8,401                    | 66,106            |
| Grafton          | The Blueville Bank of Grafton                 | Thomas G. Harman      | Karen J. Keener       | 4,372                    | 61,888            |
| Grantsville      | Calhoun County Bank                           | Donald W. Morris      | Glen V. Fowler        | 3,883                    | 38,515            |
| Greenville       | Bank of Greenville                            | Warren Ellson         | Curtis Ballard        | 717                      | 8,289             |
| Harman           | The Stockmans Bank of Harman                  | Doan Harman           | Gary R. Cooper        | 972                      | 6,738             |

## STATE BANKS — (Continued)

LOCATION AND TITLE OF STATE BANKS AND TRUST COMPANIES WITH NAMES OF PRESIDENT AND CASHIER, TOTAL EQUITY CAPITAL AND TOTAL DEPOSITS OF EACH

| LOCATION         | NAME OF BANK                              | PRESIDENT               | CASHIER              | Total Equity<br>Capital* | Total<br>Deposits |
|------------------|---|-------------------------|----------------------|--------------------------|-------------------|
| Harrisville      | Farmers & Merchants Bank of Cairo         | Morris B. Wilkins       | Martha K. Kellar     | 910                      | 10,335            |
| Harrisville      | The Union Bank of Harrisville             | H. G. Hardbarger        | Enos E. McDougal     | 2,542                    | 33,267            |
| Hundred          | Bank of Hundred                           | C. C. Spitznogle        | Donald C. Clovis     | 4,374                    | 23,136            |
| Huntington       | The Security Bank of Huntington           | J. G. Call              | Jim Daniel, Jr.      | 7,918                    | 107,662           |
| Huntington       | The Twentieth Street Bank                 | B. C. McGinnis III.     | C. E. Fry            | 13,337                   | 194,048           |
| Hurricane        | Putnam County Bank                        | Jack R. Wilson          | Gary Sargent         | 10,485                   | 128,377           |
| Jaeger           | The Bank of Jaeger                        | C. O. Davis, Sr.        | Donald P. Morgan     | 6,306                    | 26,600            |
| Keyser           | Farmers & Merchants Bank                  | Harlan Bell             | Glen A. Ryan         | 5,390                    | 57,529            |
| Lavalette        | Lavalette State Bank                      | Auxier L. Marcum        | Lois A. Booten       | 1,833                    | 22,267            |
| Logan            | Logan Bank & Trust Company                | Frank H. Oakley         | T. Bart Willis       | 5,369                    | 40,921            |
| Lost Creek       | The Harrison County Bank                  | David H. Nutter         | Monte E. Small       | 3,971                    | 28,254            |
| Man              | The Bank of Man                           | Charles G. Ellis        | Jean Klipa           | 6,596                    | 40,218            |
| Mannington       | First Exchange Bank                       | A. Dale Poling          | Nellie M. Fluharty   | 3,423                    | 38,882            |
| Marlinton        | Bank of Marlinton                         | W. Sherman Beard        | Melvin L. Anderson   | 3,809                    | 30,892            |
| Martinsburg      | Merchants and Farmers Bank                | John L. Nadenbousch     |                      | 4,625                    | 46,892            |
| McMechen         | The Bank of McMechen                      | Michael E. Moore        | Linda Miller         | 1,835                    | 21,182            |
| Middlebourne     | Union Bank of Tyler County                | Gary R. Davis           | Patricia G. Mason    | 3,106                    | 28,740            |
| Mill Creek       | Bank of Mill Creek                        | James E. Wallace        | Andrew T. Doig       | 1,654                    | 22,084            |
| Milton           | Milton Tri-County Bank                    | R. Wade Caskey          | Valerie L. Holsinger | 659                      | 6,717             |
| Morgantown       | Citizens Industrial Financing Corporation | James R. Camp           | Joseph Camp          | 2,947                    | 20,603            |
| Morgantown       | Farmers and Merchants Bank                | Hearald R. Baughman     | Jay G. Lauer         | 11,947                   | 137,775           |
| Moundsville      | Mercantile Banking & Trust Company        | C. M. Blair             | Dale D. Knutsen      | 8,857                    | 81,572            |
| Mullens          | The Peoples Bank of Mullens               | William A. Davis        | R. L. Bowling        | 8,291                    | 74,154            |
| Naugatuck        | Bank of Mingo                             | H. K. White             | Nadine Mitchell      | 2,633                    | 33,378            |
| Newell           | Northern Hancock Bank & Trust Company     | Basil J. Mangano        |                      | 589                      | 8,421             |
| New Martinsville | New Martinsville Bank                     | Edward Marn             | John J. Stoflinsky   | 2,093                    | 23,074            |
| Oak Hill         | New River Banking & Trust Company         | Thomas E. Neal          | Geary L. Gadomski    | 7,278                    | 62,832            |
| Oceana           | The Bank of Oceana                        |                         | D. R. Anderson       | 5,148                    | 32,811            |
| Paden City       | The Bank of Paden City                    | David L. Mendenhall     | Shirley Kendle       | 1,587                    | 17,630            |
| Parkersburg      | Bank of Lubek                             | Marvin J. Thomas        |                      | 1,269                    | 13,908            |
| Parkersburg      | The Commercial Banking & Trust Company    | William E. Mildren, Jr. | Wayne F. Lee         | 7,624                    | 86,571            |
| Parkersburg      | Community Bank of Parkersburg             | Cline A. Knotts         | Eugene C. Roush      | 3,540                    | 34,985            |
| Parkersburg      | Mountain State Bank                       | Donald L. Taylor        | Robert E. Coen       | 4,006                    | 57,638            |
| Parkersburg      | Parkersburg Industrial Banking Corp.      | E. C. Hartman, Jr.      | Stewart D. Walkup    | 559                      | 1,994             |
| Parkersburg      | Wood County Bank                          | William P. Crites       | Joe Campbell         | 4,925                    | 78,938            |
| Pennsboro        | The Community Bank                        | Wilson Davis            | Patty Spitz          | 1,678                    | 15,822            |
| Petersburg       | The Grant County Bank                     | George B. Moomau        | Shirley Yokum        | 6,702                    | 56,395            |
| Petersburg       | Potomac Valley Bank                       | Leland Ours             | John E. McDonald     | 4,478                    | 47,661            |
| Philippi         | Barbour County Bank                       | William O. Lantz        | W. J. Wright         | 3,927                    | 33,302            |

**STATE BANKS — (Continued)**

**LOCATION AND TITLE OF STATE BANKS AND TRUST COMPANIES WITH NAMES OF PRESIDENT AND CASHIER, TOTAL EQUITY CAPITAL AND  
TOTAL DEPOSITS OF EACH**

| LOCATION              | NAME OF BANK                        | PRESIDENT             | CASHIER                | Total Equity<br>Capital* | Total<br>Deposits   |
|-----------------------|-------------------------------------|-----------------------|------------------------|--------------------------|---------------------|
| Point Pleasant        | Peoples Bank of Point Pleasant      | Vitus Hartley, Jr.    | Jeanne M. Burney       | 6,652                    | 58,063              |
| Princeton             | First Community Bank, Inc.          | Owen R. Griffith, Jr. |                        | 15,658                   | 171,188             |
| Princeton             | Mercer County Bank                  | J. W. Thompson        | J. Eugene Wiley        | 7,074                    | 96,917              |
| Rainelle              | First State Bank & Trust            | Carlin K. Harmon      | Virginia Minter        | 3,958                    | 25,492              |
| Ranson                | Blakeley Bank and Trust Company     | J. R. Huyett          | J. R. Huyett           | 4,059                    | 47,513              |
| Ravenswood            | Jackson County Bank                 | Bruce Bingham         | Thomas M. Loolabaugh   | 3,651                    | 34,176              |
| Richwood              | Peoples Bank of Richwood            | Gary Austin           | John A. Reed           | 2,331                    | 26,992              |
| Ripley                | Bank of Ripley                      | James J. Robinson     | Michael F. Hall        | 2,862                    | 31,515              |
| Romney                | The Bank of Romney                  | M. C. Biggs           | Lawrence E. Foley      | 3,557                    | 46,835              |
| Shepherdstown         | Jefferson Security Bank             | W. E. Knode, Jr.      | Denver L. Hipps        | 4,056                    | 47,258              |
| Shinnston             | First Bank, Shinnston               | Lanny D. Doerr        | Mary K. Romeo          | 5,612                    | 73,147              |
| Sissonville           | Bank of Sissonville                 | James P. Bazzle       | David B. Kelly         | 2,525                    | 22,559              |
| Sistersville          | First Tyler Bank and Trust Company  | R. O. Hanlin          | J. I. Kirkpatrick      | 2,791                    | 12,950              |
| South Charleston      | The Chemical Bank & Trust Company   | C. David Robertson    | Katy Jarrett           | 4,893                    | 52,409              |
| South Charleston      | 2nd Avenue Bank of South Charleston | Brenda H. Robertson   |                        | 882                      | 6,628               |
| Spencer               | The Traders Bank                    | Gary B. Martin        | David F. Boothe        | 5,795                    | 56,403              |
| St. Albans            | The Bank of St. Albans              | J. D. Williams        | Charles R. Graham      | 8,016                    | 109,189             |
| St. Marys             | The Pleasants County Bank           | Leo Tullius           | J. Marlene Medley      | 2,676                    | 30,637              |
| Summersville          | Farmers and Merchants Bank          | Robert E. Kamm, Jr.   | Opal Bell              | 6,299                    | 53,764              |
| Summersville          | Nicholas County Bank                | Milton Woods, Jr.     | Kenneth Hess           | 8,455                    | 70,545              |
| Terra Alta            | The Terra Alta Bank                 | Paul H. Whittaker     | Kenneth Frankhouser    | 1,073                    | 15,605              |
| Thomas                | Miners & Merchants Bank             | John DePollo          | Edward R. Kepner       | 1,701                    | 18,194              |
| Union                 | The Bank of Monroe                  | Ralph Mann            | Herbert L. Sarver, Jr. | 3,414                    | 25,025              |
| Walton                | The Pocahontas Valley Bank          | John Kemmer           | Philip B. Robertson    | 2,465                    | 29,768              |
| War                   | The Bank of War                     | Noah Dell'Orso        | Haven R. Christian     | 1,930                    | 23,730              |
| Wardenville           | The Capon Valley Bank               | James E. Fry          | Alfred J. Ludwig       | 2,240                    | 34,691              |
| Wayne                 | Wayne County Bank                   | Michael A. Herrick    | Dwight D. Russell      | 4,690                    | 55,336              |
| Weirton               | Bank of Weirton                     | D. R. Billham         | R. F. Petrulovich      | 25,811                   | 116,003             |
| Welch                 | Ameribank, Welch                    | Roger F. Topping      |                        | 1,674                    | 17,880              |
| Wellsburg             | Wellsburg Banking and Trust Company | Laura G. Inman        | Charlotte Jackson      | 1,740                    | 13,759              |
| West Union            | West Union Bank                     | Robert L. Holland     | Dennis H. Powell       | 3,139                    | 28,034              |
| Weston                | The Citizens Bank of Weston         | Frank Cirigliano      | Martin J. Riley        | 9,204                    | 93,330              |
| Weston                | The Westover Bank                   | William E. Coleman    |                        | 3,089                    | 39,994              |
| Westover              | The Bank of Wheeling                | Bruce E. Wilson       | Bruce E. Wilson        | 2,031                    | 33,603              |
| Wheeling              | Half Dollar Trust and Savings Bank  | Carlyle D. Farnsworth | Pamela J. Hinton       | 6,528                    | 95,464              |
| Wheeling              | Wheeling Dollar Bank                | T. G. Dove            | Paul M. Lambert        | 24,514                   | 194,928             |
| White Sulphur Springs | Bank of White Sulphur Springs       | Christopher D. Walkup | Donald W. Murray       | 5,007                    | 51,195              |
| Whitesville           | Whitesville State Bank              | Robert L. Milam       | Mary Trent             | 4,152                    | 26,173              |
| <b>TOTAL</b>          |                                     |                       |                        | <b>\$ 542,029</b>        | <b>\$ 5,378,028</b> |

\*(000.00 omitted)

## NONINTOXICATING BEER COMMISSION

### RETAIL BEER LICENSES ISSUED 1987-1988

**LICENSE TYPES:**

A-1: Tavern, Restaurant, Pool Room

A-2: Private Clubs (ABCC)

B: Carryout, Chilled or Unchilled

C: Miscellaneous, Club, Fraternal, Social

S: Special (Fairs and Festivals)

| COUNTY                    | Class A-1    | Class A-2  | Class B      | Class C    | Class S  | Total        |
|---------------------------|--------------|------------|--------------|------------|----------|--------------|
| Barbour .....             | 13           | 3          | 33           | 3          | 0        | 52           |
| Berkeley .....            | 30           | 29         | 60           | 6          | 0        | 125          |
| Boone .....               | 18           | 10         | 47           | 2          | 0        | 77           |
| Braxton .....             | 14           | 1          | 29           | 1          | 0        | 45           |
| Brooke .....              | 24           | 33         | 33           | 12         | 1        | 103          |
| Cabell .....              | 67           | 56         | 84           | 15         | 1        | 223          |
| Calhoun .....             | 9            | 0          | 18           | 1          | 0        | 28           |
| Clay .....                | 6            | 2          | 17           | 0          | 0        | 25           |
| Doddridge .....           | 6            | 0          | 10           | 0          | 0        | 16           |
| Fayette .....             | 45           | 21         | 83           | 4          | 0        | 153          |
| Gilmer .....              | 6            | 5          | 9            | 0          | 0        | 20           |
| Grant .....               | 4            | 3          | 15           | 3          | 0        | 25           |
| Greenbrier .....          | 25           | 22         | 65           | 2          | 0        | 114          |
| Hampshire .....           | 5            | 5          | 30           | 4          | 0        | 44           |
| Hancock .....             | 8            | 57         | 35           | 10         | 0        | 110          |
| Hardy .....               | 8            | 1          | 16           | 4          | 0        | 29           |
| Harrison .....            | 54           | 31         | 88           | 16         | 0        | 189          |
| Jackson .....             | 10           | 4          | 32           | 2          | 0        | 48           |
| Jefferson .....           | 16           | 20         | 47           | 6          | 0        | 89           |
| Kanawha .....             | 138          | 106        | 229          | 14         | 0        | 487          |
| Lewis .....               | 14           | 10         | 32           | 3          | 0        | 59           |
| Lincoln .....             | 8            | 1          | 29           | 1          | 0        | 39           |
| Logan .....               | 13           | 13         | 72           | 6          | 0        | 104          |
| Marion .....              | 44           | 34         | 77           | 12         | 0        | 167          |
| Marshall .....            | 21           | 40         | 46           | 13         | 0        | 120          |
| Mason .....               | 15           | 9          | 27           | 5          | 0        | 56           |
| McDowell .....            | 24           | 6          | 74           | 2          | 0        | 106          |
| Mercer .....              | 21           | 19         | 70           | 8          | 0        | 118          |
| Mineral .....             | 15           | 8          | 27           | 8          | 0        | 58           |
| Mingo .....               | 24           | 14         | 46           | 4          | 0        | 88           |
| Monongalia .....          | 82           | 42         | 74           | 9          | 0        | 207          |
| Monroe .....              | 4            | 0          | 14           | 0          | 0        | 18           |
| Morgan .....              | 8            | 6          | 14           | 4          | 0        | 32           |
| Nicholas .....            | 14           | 9          | 40           | 3          | 0        | 66           |
| Ohio .....                | 54           | 80         | 48           | 18         | 0        | 200          |
| Pendleton .....           | 6            | 1          | 22           | 1          | 0        | 30           |
| Pleasants .....           | 4            | 3          | 9            | 3          | 0        | 19           |
| Pocahontas .....          | 17           | 6          | 28           | 1          | 0        | 52           |
| Preston .....             | 30           | 12         | 52           | 7          | 0        | 101          |
| Putnam .....              | 15           | 5          | 42           | 2          | 0        | 64           |
| Raleigh .....             | 40           | 25         | 106          | 8          | 0        | 179          |
| Randolph .....            | 22           | 6          | 55           | 6          | 0        | 89           |
| Ritchie .....             | 4            | 0          | 17           | 2          | 0        | 23           |
| Roane .....               | 8            | 1          | 19           | 1          | 0        | 29           |
| Summers .....             | 11           | 5          | 23           | 2          | 0        | 41           |
| Taylor .....              | 12           | 5          | 23           | 6          | 0        | 46           |
| Tucker .....              | 8            | 8          | 18           | 2          | 0        | 36           |
| Tyler .....               | 3            | 1          | 14           | 4          | 0        | 22           |
| Upshur .....              | 13           | 8          | 36           | 4          | 0        | 61           |
| Wayne .....               | 16           | 9          | 36           | 4          | 0        | 65           |
| Webster .....             | 6            | 6          | 25           | 0          | 0        | 37           |
| Wetzel .....              | 14           | 7          | 28           | 6          | 2        | 57           |
| Wirt .....                | 3            | 0          | 8            | 0          | 0        | 11           |
| Wood .....                | 55           | 37         | 112          | 12         | 0        | 216          |
| Wyoming .....             | 10           | 6          | 51           | 1          | 0        | 68           |
| <b>STATE TOTALS .....</b> | <b>1,164</b> | <b>851</b> | <b>2,394</b> | <b>273</b> | <b>4</b> | <b>4,686</b> |

## BEER LICENSES FOR DISTRIBUTORS IN 1986-1987

| County           | Distributors | County               | Distributors |
|------------------|--------------|----------------------|--------------|
| Barbour .....    | 0            | Mingo .....          | 1            |
| Berkeley .....   | 3            | Monongalia .....     | 5            |
| Boone .....      | 0            | Monroe .....         | 0            |
| Braxton .....    | 0            | Morgan .....         | 0            |
| Brooke .....     | 4            | McDowell .....       | 3            |
| Cabell .....     | 3            | Nicholas .....       | 0            |
| Calhoun .....    | 0            | Ohio .....           | 4            |
| Clay .....       | 0            | Pendleton .....      | 0            |
| Doddridge .....  | 0            | Pleasants .....      | 0            |
| Fayette .....    | 0            | Pocahontas .....     | 0            |
| Gilmer .....     | 0            | Preston .....        | 3            |
| Grant .....      | 1            | Putnam .....         | 0            |
| Greenbrier ..... | 4            | Raleigh .....        | 3            |
| Hampshire .....  | 2            | Randolph .....       | 4            |
| Hancock .....    | 2            | Ritchie .....        | 0            |
| Hardy .....      | 0            | Roane .....          | 0            |
| Harrison .....   | 5            | Summers .....        | 0            |
| Jackson .....    | 0            | Taylor .....         | 0            |
| Jefferson .....  | 0            | Tucker .....         | 0            |
| Kanawha .....    | 4            | Tyler .....          | 0            |
| Lewis .....      | 0            | Upshur .....         | 0            |
| Lincoln .....    | 0            | Wayne .....          | 0            |
| Logan .....      | 2            | Webster .....        | 0            |
| Marion .....     | 3            | Wetzel .....         | 2            |
| Marshall .....   | 0            | Wirt .....           | 0            |
| Mason .....      | 1            | Wood .....           | 4            |
| Mercer .....     | 1            | Wyoming .....        | 0            |
| Mineral .....    | 1            |                      |              |
|                  |              | Total Licenses ..... | 65           |

## DISPOSITION OF HEARINGS 1986-1987

|                               |    |
|-------------------------------|----|
| Revocations (Retailers) ..... | 1  |
| Probations (Retailers) .....  | 1  |
| (Distributors) .....          | 1  |
| Suspensions (Retailers) ..... | 12 |
| (Distributors) .....          | 0  |
| Dismissals (Retailers) .....  | 0  |
| Open Docket .....             | 2  |

## CENSUS COUNTS

### Population of Counties: 1980 and 1970

| Counties        | 1980      | 1970      | Percent<br>Change,<br>1970 to<br>1980 |
|-----------------|-----------|-----------|---------------------------------------|
| The State.....  | 1,949,644 | 1,744,237 | 11.8                                  |
| Barbour.....    | 16,639    | 14,030    | 18.6                                  |
| Berkeley.....   | 46,775    | 36,356    | 28.7                                  |
| Boone.....      | 30,447    | 25,118    | 21.2                                  |
| Braxton.....    | 13,894    | 12,666    | 9.7                                   |
| Brooke.....     | 31,117    | 30,443    | 2.2                                   |
| Cabell.....     | 106,835   | 106,918   | - 0.1                                 |
| Calhoun.....    | 8,250     | 7,046     | 17.1                                  |
| Clay.....       | 11,265    | 9,330     | 20.7                                  |
| Doddridge.....  | 7,433     | 6,389     | 16.3                                  |
| Fayette.....    | 57,863    | 49,332    | 17.3                                  |
| Gilmer.....     | 8,334     | 7,782     | 7.1                                   |
| Grant.....      | 10,210    | 8,607     | 18.6                                  |
| Greenbrier..... | 37,665    | 32,090    | 17.4                                  |
| Hampshire.....  | 14,867    | 11,710    | 27.0                                  |
| Hancock.....    | 40,418    | 39,749    | 1.7                                   |
| Hardy.....      | 10,030    | 8,855     | 13.3                                  |
| Harrison.....   | 77,710    | 73,028    | 6.4                                   |
| Jackson.....    | 25,794    | 20,903    | 23.4                                  |
| Jefferson.....  | 30,302    | 21,280    | 42.4                                  |
| Kanawha.....    | 231,414   | 229,515   | 0.8                                   |
| Lewis.....      | 18,813    | 17,847    | 5.4                                   |
| Lincoln.....    | 23,675    | 18,912    | 25.2                                  |
| Logan.....      | 50,679    | 46,269    | 9.5                                   |
| McDowell.....   | 49,899    | 50,666    | - 1.5                                 |
| Marion.....     | 65,789    | 61,356    | 7.2                                   |
| Marshall.....   | 41,608    | 37,598    | 10.7                                  |
| Mason.....      | 27,045    | 24,306    | 11.3                                  |
| Mercer.....     | 73,942    | 63,206    | 17.0                                  |
| Mineral.....    | 27,234    | 23,109    | 17.9                                  |
| Mingo.....      | 37,336    | 32,780    | 13.9                                  |
| Monongalia..... | 75,024    | 63,714    | 17.8                                  |
| Monroe.....     | 12,873    | 11,272    | 14.2                                  |
| Morgan.....     | 10,711    | 8,547     | 25.3                                  |
| Nicholas.....   | 28,126    | 22,552    | 24.7                                  |
| Ohio.....       | 61,389    | 63,439    | - 3.2                                 |
| Pendleton.....  | 7,910     | 7,031     | 12.5                                  |
| Pleasants.....  | 8,236     | 7,274     | 13.2                                  |
| Pocahontas..... | 9,919     | 8,870     | 11.8                                  |
| Preston.....    | 30,460    | 25,455    | 19.7                                  |
| Putnam.....     | 38,181    | 27,625    | 38.2                                  |
| Raleigh.....    | 86,821    | 70,080    | 23.9                                  |
| Randolph.....   | 28,734    | 24,596    | 16.8                                  |
| Ritchie.....    | 11,442    | 10,145    | 12.8                                  |
| Roane.....      | 15,952    | 14,111    | 13.0                                  |
| Summers.....    | 15,875    | 13,213    | 20.1                                  |
| Taylor.....     | 16,584    | 13,878    | 19.5                                  |
| Tucker.....     | 8,675     | 7,447     | 16.5                                  |
| Tyler.....      | 11,320    | 9,929     | 14.0                                  |
| Upshur.....     | 23,427    | 19,092    | 22.7                                  |
| Wayne.....      | 46,021    | 37,581    | 22.5                                  |
| Webster.....    | 12,245    | 9,809     | 24.8                                  |
| Wetzel.....     | 21,874    | 20,314    | 7.7                                   |
| Wirt.....       | 4,922     | 4,154     | 18.5                                  |
| Wood.....       | 93,648    | 86,818    | 7.9                                   |
| Wyoming.....    | 35,993    | 30,095    | 19.6                                  |



## Population of Places: 1980 and 1970

| Incorporated Places          | Counties           | 1980   | 1970   | Percent Change |
|------------------------------|--------------------|--------|--------|----------------|
| Addison Town                 | Webster            | 939    | 1,038  | - 9.5          |
| Albright Town                | Preston            | 357    | 319    | 11.9           |
| Alderson Town                | Greenbrier, Monroe | 1,375  | 1,278  | 7.6            |
| Anawalt Town                 | McDowell           | 652    | 801    | -18.6          |
| Anmoore Town                 | Harrison           | 865    | 866    | - 0.1          |
| Ansted Town                  | Fayette            | 1,952  | 1,511  | 29.2           |
| Athens Town                  | Mercer             | 1,147  | 967    | 18.6           |
| Auburn Town                  | Ritchie            | 116    | 115    | 0.9            |
| Bancroft Town                | Putnam             | 528    | 446    | 18.4           |
| Barboursville Village        | Cabell             | 2,871  | 2,279  | 26.0           |
| Barrackville Town            | Marion             | 1,815  | 1,545  | 17.5           |
| Bath (Berkeley Springs) Town | Morgan             | 789    | 944    | -16.4          |
| Bayard Town                  | Grant              | 540    | 475    | 13.7           |
| Beckley City                 | Raleigh            | 20,492 | 19,884 | 3.1            |
| Beech Bottom Village         | Brooke             | 507    | 544    | - 6.8          |
| Belington Town               | Barbour            | 2,038  | 1,567  | 30.1           |
| Belle Town                   | Kanawha            | 1,621  | 1,786  | - 9.2          |
| Belmont City                 | Pleasants          | 887    | 802    | 10.6           |
| Benwood City                 | Marshall           | 1,994  | 2,737  | -27.1          |
| Bethany Town                 | Brooke             | 1,336  | 1,360  | - 1.8          |
| Bethlehem Village            | Ohio               | 2,677  | 2,461  | 8.8            |
| Beverly Town                 | Randolph           | 475    | 470    | 1.1            |
| Blacksville Town             | Monongalia         | 248    | 264    | - 6.1          |
| Bluefield City               | Mercer             | 16,060 | 15,921 | 0.9            |
| Bolivar Town                 | Jefferson          | 672    | 943    | -28.7          |
| Bramwell Town                | Mercer             | 989    | 1,125  | -12.1          |
| Brandonville Town            | Preston            | 92     | 82     | 12.2           |
| Bridgeport City              | Harrison           | 6,604  | 4,777  | 38.2           |
| Bruceston Mills Town         | Preston            | 296    | 209    | 41.6           |
| Buckhannon City              | Upshur             | 6,820  | 7,261  | - 6.1          |
| Buffalo Town                 | Putnam             | 1,034  | 831    | 24.4           |
| Burnsville Town              | Braxton            | 531    | 591    | -10.2          |
| Cairo Town                   | Ritchie            | 428    | 412    | 3.9            |
| Camden-on-Gauley Town        | Webster            | 236    | 243    | - 2.9          |
| Cameron City                 | Marshall           | 1,474  | 1,537  | - 4.1          |
| Capon Bridge Town            | Hampshire          | 191    | 211    | - 9.5          |
| Cass Town                    | Pocahontas         | 148    | 173    | -14.5          |
| Cedar Grove Town             | Kanawha            | 1,479  | 1,275  | 16.0           |
| Ceredo City                  | Wayne              | 2,255  | 1,583  | 42.5           |
| Chapmanville Town            | Logan              | 1,164  | 1,175  | - 0.9          |
| Charleston City              | Kanawha            | 63,968 | 71,505 | -10.5          |
| Charles Town City            | Jefferson          | 2,857  | 3,023  | - 5.5          |
| Chesapeake Town              | Kanawha            | 2,364  | 2,428  | - 2.6          |
| Chester City                 | Hancock            | 3,297  | 3,614  | - 8.8          |
| Clarksburg City              | Harrison           | 22,371 | 24,864 | -10.0          |
| Clay Town                    | Clay               | 940    | 479    | 96.2           |
| Clearview Village            | Ohio               | 740    | 512    | 44.5           |
| Clendenin Town               | Kanawha            | 1,373  | 1,438  | - 4.5          |
| Cowen Town                   | Webster            | 723    | 467    | 54.8           |
| Danville Town                | Boone              | 727    | 580    | 25.3           |
| Davis Town                   | Tucker             | 979    | 868    | 12.8           |
| Davy Town                    | McDowell           | 882    | 993    | -11.2          |
| Delbarton Town               | Mingo              | 981    | 903    | 8.6            |
| Dunbar City                  | Kanawha            | 9,285  | 9,151  | 1.5            |
| Durbin Town                  | Pocahontas         | 379    | 347    | 9.2            |
| East Bank Town               | Kanawha            | 1,155  | 1,025  | 12.7           |
| Eleanor Town                 | Putnam             | 1,282  | 1,035  | 23.9           |
| Elizabeth Town               | Wirt               | 856    | 821    | 4.3            |
| Elk Garden Town              | Mineral            | 291    | 291    | —              |
| Elkins City                  | Randolph           | 8,536  | 8,287  | 3.0            |
| Ellenboro Town               | Ritchie            | 357    | 267    | 33.7           |
| Fairmont City                | Marion             | 23,863 | 26,093 | - 8.5          |
| Fairview Town                | Marion             | 759    | 640    | 18.6           |

## Population of Places: 1980 and 1970—(Continued)

| Incorporated Places | Counties      | 1980   | 1970   | Percent Change |
|---------------------|---------------|--------|--------|----------------|
| Falling Spring Town | Greenbrier    | 240    | 255    | -5.9           |
| Farmington Town     | Marion        | 583    | 595    | -2.0           |
| Fayetteville Town   | Fayette       | 2,366  | 1,712  | 38.2           |
| Flatwoods Town      | Braxton       | 405    | 220    | 84.1           |
| Flemington Town     | Taylor        | 452    | 458    | -1.3           |
| Follansbee City     | Brooke        | 3,994  | 3,883  | 2.9            |
| Fort Gay Town       | Wayne         | 886    | 792    | 11.9           |
| Franklin Town       | Pendleton     | 780    | 695    | 12.2           |
| Friendly Town       | Tyler         | 242    | 190    | 27.4           |
| Gary City           | McDowell      | 2,233  | —      | —              |
| Gassaway Town       | Braxton       | 1,225  | 1,253  | -2.2           |
| Gauley Bridge Town  | Fayette       | 1,177  | —      | —              |
| Gilbert Town        | Mingo         | 757    | 778    | -2.7           |
| Glasgow Town        | Kanawha       | 1,031  | 904    | 14.0           |
| Glen Dale City      | Marshall      | 1,875  | 2,150  | -12.8          |
| Glenville Town      | Gilmer        | 2,155  | 2,183  | -1.3           |
| Grafton City        | Taylor        | 6,845  | 6,433  | 6.4            |
| Grantsville Town    | Calhoun       | 788    | 795    | -0.9           |
| Grant Town Town     | Marion        | 987    | 946    | 4.3            |
| Granville Town      | Monongalia    | 992    | 1,027  | -3.4           |
| Hambleton Town      | Tucker        | 403    | 328    | 22.9           |
| Hamlin Town         | Lincoln       | 1,219  | 1,024  | 19.0           |
| Handley Town        | Kanawha       | 633    | —      | —              |
| Harman Town         | Randolph      | 181    | 142    | 27.5           |
| Harpers Ferry Town  | Jefferson     | 361    | 423    | -14.7          |
| Harrisville Town    | Ritchie       | 1,673  | 1,464  | 14.3           |
| Hartford City Town  | Mason         | 556    | 527    | 5.5            |
| Hedgesville Town    | Berkeley      | 217    | 274    | -20.8          |
| Henderson Town      | Mason         | 604    | 496    | 21.8           |
| Hendricks Town      | Tucker        | 390    | 317    | 23.0           |
| Hillsboro Village   | Pocahontas    | 276    | 267    | 3.4            |
| Hinton City         | Summers       | 4,622  | 4,503  | 2.6            |
| Hundred Town        | Wetzel        | 485    | 475    | 2.1            |
| Huntington City     | Cabell, Wayne | 63,684 | 74,315 | -14.3          |
| Hurricane City      | Putnam        | 3,751  | 3,491  | 7.4            |
| Huttonsville Town   | Randolph      | 242    | 167    | 44.9           |
| Iaeger Town         | McDowell      | 833    | 822    | 1.3            |
| Jane Lew Town       | Lewis         | 406    | 397    | 2.3            |
| Junior Town         | Barbour       | 591    | 513    | 15.2           |
| Kenova City         | Wayne         | 4,454  | 4,860  | -8.4           |
| Kermitt Town        | Mingo         | 705    | 716    | -1.5           |
| Keyser City         | Mineral       | 6,569  | 6,586  | -0.3           |
| Keystone City       | McDowell      | 902    | 1,008  | -10.5          |
| Kimball Town        | McDowell      | 871    | 962    | -9.5           |
| Kingwood City       | Preston       | 2,877  | 2,550  | 12.8           |
| Layopolis Town      | Gilmer        | 280    | 252    | 11.1           |
| Leon Town           | Mason         | 228    | 192    | 18.8           |
| Lester Town         | Raleigh       | 626    | 507    | 23.5           |
| Lewisburg City      | Greenbrier    | 3,065  | 2,407  | 27.3           |
| Littleton Town      | Wetzel        | 335    | 333    | 0.6            |
| Logan City          | Logan         | 3,029  | 3,311  | -8.5           |
| Lost Creek Town     | Harrison      | 604    | 571    | 5.8            |
| Lumberport Town     | Harrison      | 939    | 957    | -1.9           |
| Mabscott Town       | Raleigh       | 1,668  | 1,254  | 33.0           |
| Madison City        | Boone         | 3,228  | 2,342  | 37.8           |
| Man Town            | Logan         | 1,333  | 1,201  | 11.0           |
| Mannington City     | Marion        | 3,036  | 2,747  | 10.5           |
| Marlinton Town      | Pocahontas    | 1,352  | 1,286  | 5.1            |
| Marmet Town         | Kanawha       | 2,196  | 2,339  | -6.1           |
| Martinsburg City    | Berkeley      | 13,063 | 14,626 | -10.7          |
| Mason Town          | Mason         | 1,432  | 1,319  | 8.6            |
| Masontown Town      | Preston       | 1,052  | 868    | 21.2           |
| Matewan Town        | Mingo         | 822    | 651    | 26.3           |

## Population of Places: 1980 and 1970—(Continued)

| Incorporated Places   | Counties         | 1980   | 1970   | Percent Change |
|-----------------------|------------------|--------|--------|----------------|
| Matoaka Town          | Mercer           | 613    | 608    | 0.8            |
| McMechen City         | Marshall         | 2,402  | 2,808  | -14.5          |
| Meadow Bridge Town    | Fayette          | 530    | 429    | 23.5           |
| Middlebourne Town     | Tyler            | 941    | 814    | 15.6           |
| Mill Creek Town       | Randolph         | 801    | 800    | 0.1            |
| Milton Town           | Cabell           | 2,178  | 1,597  | 36.4           |
| Mitchell Heights Town | Logan            | 342    | 524    | -34.7          |
| Monongah Town         | Marion           | 1,132  | 1,194  | -5.2           |
| Montgomery City       | Fayette, Kanawha | 3,104  | 2,525  | 22.9           |
| Montrose Village      | Randolph         | 129    | 115    | 12.2           |
| Moorefield Town       | Hardy            | 2,257  | 2,124  | 6.3            |
| Morgantown City       | Monongalia       | 27,605 | 29,431 | -6.2           |
| Moundsville City      | Marshall         | 12,419 | 13,560 | -9.4           |
| Mount Hope City       | Fayette          | 1,849  | 1,829  | 1.1            |
| Mullens City          | Wyoming          | 2,919  | 2,967  | -1.6           |
| Newburg Town          | Preston          | 418    | 457    | -8.5           |
| New Cumberland City   | Hancock          | 1,752  | 1,865  | -6.1           |
| New Haven Town        | Mason            | 1,723  | 1,538  | 12.0           |
| New Martinsville City | Wetzel           | 7,109  | 6,528  | 8.9            |
| Nitro                 | Kanawha, Putnam  | 8,074  | 8,019  | 0.7            |
| Northfork Town        | McDowell         | 660    | 737    | -10.4          |
| North Hills Town      | Wood             | 940    | —      | —              |
| Nutter Fort Town      | Harrison         | 2,078  | 2,379  | -12.7          |
| Oak Hill City         | Fayette          | 7,120  | 4,738  | 50.3           |
| Oakvale Town          | Mercer           | 208    | 292    | -28.8          |
| Oceana Town           | Wyoming          | 2,143  | 1,580  | 35.6           |
| Osage Town            | Monongalia       | 285    | 321    | -11.5          |
| Paden City City       | Tyler, Wetzel    | 3,671  | 3,674  | -0.1           |
| Parkersburg City      | Wood             | 39,967 | 44,208 | -9.6           |
| Parsons City          | Tucker           | 1,937  | 1,734  | 8.6            |
| Paw Paw Town          | Morgan           | 644    | 706    | -8.8           |
| Pax Town              | Fayette          | 274    | 238    | -4.9           |
| Pennsboro City        | Ritchie          | 1,652  | 1,614  | 2.4            |
| Petersburg City       | Grant            | 2,084  | 2,177  | -4.3           |
| Peterstown Town       | Monroe           | 648    | 563    | 15.1           |
| Philippi City         | Barbour          | 3,194  | 3,002  | 6.4            |
| Piedmont Town         | Mineral          | 1,491  | 1,763  | -15.4          |
| Pine Grove Town       | Wetzel           | 767    | 630    | 21.7           |
| Pineville Town        | Wyoming          | 1,140  | 1,187  | -4.0           |
| Poca Town             | Putnam           | 1,142  | 772    | 47.9           |
| Point Pleasant City   | Mason            | 5,682  | 6,132  | -7.2           |
| Pratt Town            | Kanawha          | 821    | 671    | 22.4           |
| Princeton City        | Mercer           | 7,493  | 7,253  | 3.3            |
| Pullman Town          | Ritchie          | 196    | 157    | 24.8           |
| Quinwood Town         | Greenbrier       | 460    | 370    | 24.3           |
| Rainelle Town         | Greenbrier       | 1,983  | 1,826  | 8.6            |
| Ranson Town           | Jefferson        | 2,471  | 2,189  | 12.9           |
| Ravenswood City       | Jackson          | 4,126  | 4,240  | -2.7           |
| Reedsville Town       | Preston          | 564    | 379    | 48.8           |
| Reedy Town            | Roane            | 338    | 351    | -3.7           |
| Rhodell Town          | Raleigh          | 472    | 500    | -5.6           |
| Richwood City         | Nicholas         | 3,568  | 3,717  | -4.0           |
| Ridgeley Town         | Mineral          | 994    | 1,112  | -10.6          |
| Ripley City           | Jackson          | 3,464  | 3,244  | 6.8            |
| Rivesville Town       | Marion           | 1,327  | 1,108  | 19.8           |
| Romney City           | Hampshire        | 2,094  | 2,364  | -11.4          |
| Ronceverte City       | Greenbrier       | 2,312  | 1,981  | 16.7           |
| Rowlesburg Town       | Preston          | 966    | 829    | 16.5           |
| Rupert Town           | Greenbrier       | 1,276  | 1,027  | 24.2           |
| St. Albans City       | Kanawha          | 12,402 | 14,356 | -13.6          |
| St. Marys City        | Pleasants        | 2,219  | 2,348  | -5.5           |
| Salem City            | Harrison         | 2,706  | 2,597  | 4.2            |
| Shepherdstown Town    | Jefferson        | 1,791  | 1,688  | 6.1            |
| Shinnston City        | Harrison         | 3,059  | 2,576  | 19.8           |
| Sistersville City     | Tyler            | 2,367  | 2,246  | 5.4            |

## Population of Places: 1980 and 1970—(Continued)

| Incorporated Places              | Counties               | 1980   | 1970   | Percent Change |
|----------------------------------|------------------------|--------|--------|----------------|
| Smithers City .....              | Fayette, Kanawha ..... | 1,482  | 2,020  | -26.6          |
| Smithfield Town .....            | Wetzel .....           | 278    | 294    | -5.4           |
| Sophia Town .....                | Raleigh .....          | 1,216  | 1,303  | -6.7           |
| South Charleston City .....      | Kanawha .....          | 15,968 | 16,333 | -2.2           |
| Spencer City .....               | Roane .....            | 2,799  | 2,271  | 23.2           |
| Star City Town .....             | Monongalia .....       | 1,464  | 1,312  | 11.6           |
| Stonewood City .....             | Harrison .....         | 2,058  | 1,950  | 5.5            |
| Summersville Town .....          | Nicholas .....         | 2,972  | 2,429  | 22.4           |
| Sutton Town .....                | Braxton .....          | 1,192  | 1,031  | 15.6           |
| Sylvester Town .....             | Boone .....            | 256    | 245    | 4.5            |
| Terra Alta Town .....            | Preston .....          | 1,946  | 1,474  | 32.0           |
| Thomas City .....                | Tucker .....           | 747    | 713    | 4.8            |
| Thurmond Town .....              | Fayette .....          | 67     | 86     | -22.1          |
| Triadelphia Town .....           | Ohio .....             | 1,461  | 547    | 167.1          |
| Tunnelton Town .....             | Preston .....          | 510    | 369    | 38.2           |
| Union Town .....                 | Monroe .....           | 743    | 566    | 31.3           |
| Valley Grove Village .....       | Ohio .....             | 597    | 509    | 17.3           |
| Vienna City .....                | Wood .....             | 11,618 | 11,549 | 0.6            |
| War City .....                   | McDowell .....         | 2,158  | 2,004  | 7.7            |
| Wardensville Town .....          | Hardy .....            | 241    | 288    | -16.3          |
| Wayne Town .....                 | Wayne .....            | 1,495  | 1,385  | 7.9            |
| Weirton City .....               | Brooke, Hancock .....  | 24,736 | 27,131 | -8.8           |
| Weich City .....                 | McDowell .....         | 3,885  | 4,149  | -6.4           |
| Wellsburg City .....             | Brooke .....           | 3,963  | 4,600  | -13.8          |
| West Hamlin Town .....           | Lincoln .....          | 643    | 715    | -10.1          |
| West Liberty Town .....          | Ohio .....             | 744    | —      | —              |
| West Logan Town .....            | Logan .....            | 630    | 685    | -8.0           |
| West Milford Town .....          | Harrison .....         | 510    | 356    | 43.3           |
| Weston City .....                | Lewis .....            | 6,250  | 7,323  | -14.7          |
| Westover City .....              | Monongalia .....       | 4,884  | 5,086  | -4.0           |
| West Union Town .....            | Doddridge .....        | 1,090  | 1,141  | -4.5           |
| Wheeling City .....              | Marshall, Ohio .....   | 43,070 | 48,188 | -10.6          |
| White Sulphur Springs City ..... | Greenbrier .....       | 3,371  | 2,869  | 17.5           |
| Whitesville Town .....           | Boone .....            | 689    | 781    | -11.8          |
| Williamson City .....            | Mingo .....            | 5,219  | 5,831  | -10.5          |
| Williamstown City .....          | Wood .....             | 3,095  | 2,743  | 12.8           |
| Winfield Town .....              | Putnam .....           | 329    | 328    | 0.3            |
| Womelsdorff Town .....           | Randolph .....         | 306    | 234    | 30.8           |
| Worthington Town .....           | Marion .....           | 329    | 288    | 14.2           |

## Population of Counties: 1960 - 1930

| Counties         | 1960      | 1950      | 1940      | 1930      |
|------------------|-----------|-----------|-----------|-----------|
| The State .....  | 1,860,421 | 2,005,552 | 1,901,974 | 1,729,205 |
| Barbour .....    | 15,474    | 19,745    | 19,869    | 18,628    |
| Berkeley .....   | 33,791    | 30,359    | 29,016    | 28,030    |
| Boone .....      | 28,764    | 33,173    | 28,556    | 24,586    |
| Braxton .....    | 15,152    | 18,082    | 21,658    | 22,579    |
| Brooke .....     | 28,940    | 26,904    | 25,513    | 24,663    |
| Cabell .....     | 108,202   | 108,035   | 97,459    | 90,786    |
| Calhoun .....    | 7,948     | 10,259    | 12,455    | 10,866    |
| Clay .....       | 11,942    | 14,961    | 15,206    | 13,125    |
| Doddridge .....  | 6,970     | 9,026     | 10,923    | 10,488    |
| Fayette .....    | 61,731    | 82,443    | 80,628    | 72,030    |
| Gilmer .....     | 8,050     | 9,746     | 12,046    | 10,641    |
| Grant .....      | 8,304     | 8,756     | 8,805     | 8,441     |
| Greenbrier ..... | 34,446    | 39,295    | 38,520    | 35,878    |
| Hampshire .....  | 11,705    | 12,577    | 12,974    | 11,836    |
| Hancock .....    | 39,615    | 34,388    | 31,572    | 28,511    |
| Hardy .....      | 9,308     | 10,032    | 10,813    | 9,816     |
| Harrison .....   | 77,856    | 85,296    | 82,911    | 78,567    |
| Jackson .....    | 18,541    | 15,299    | 16,598    | 16,124    |
| Jefferson .....  | 18,665    | 17,184    | 16,762    | 15,780    |
| Kanawha .....    | 252,925   | 239,629   | 195,619   | 156,667   |
| Lewis .....      | 19,711    | 21,074    | 22,271    | 21,794    |
| Lincoln .....    | 20,267    | 22,466    | 22,886    | 19,156    |
| Logan .....      | 61,570    | 77,391    | 67,768    | 58,534    |
| Marion .....     | 63,717    | 71,521    | 68,683    | 66,655    |
| Marshall .....   | 38,041    | 36,893    | 40,189    | 39,831    |
| Mason .....      | 24,259    | 23,537    | 22,270    | 20,788    |
| McDowell .....   | 71,359    | 98,887    | 94,354    | 90,479    |
| Mercer .....     | 68,206    | 75,013    | 68,289    | 61,323    |
| Mineral .....    | 22,354    | 22,333    | 22,215    | 20,084    |
| Mingo .....      | 39,742    | 47,409    | 40,802    | 38,319    |
| Monongalia ..... | 55,617    | 60,797    | 51,252    | 50,083    |
| Monroe .....     | 11,584    | 13,123    | 13,577    | 11,949    |
| Morgan .....     | 8,376     | 8,276     | 8,743     | 8,406     |
| Nicholas .....   | 25,414    | 27,696    | 24,070    | 20,686    |
| Ohio .....       | 68,437    | 71,672    | 73,115    | 72,077    |
| Pendleton .....  | 8,093     | 9,313     | 10,884    | 9,660     |
| Pleasants .....  | 7,124     | 6,369     | 6,692     | 6,545     |
| Pocahontas ..... | 10,136    | 12,480    | 13,906    | 14,555    |
| Preston .....    | 27,233    | 31,399    | 30,416    | 29,043    |
| Putnam .....     | 23,561    | 21,021    | 19,511    | 16,737    |
| Raleigh .....    | 77,826    | 96,273    | 86,687    | 68,072    |
| Randolph .....   | 26,349    | 30,558    | 30,259    | 25,049    |
| Ritchie .....    | 10,877    | 12,535    | 15,389    | 15,594    |
| Roane .....      | 15,720    | 18,408    | 20,787    | 19,478    |
| Summers .....    | 15,640    | 19,183    | 20,409    | 20,468    |
| Taylor .....     | 15,010    | 18,422    | 19,919    | 19,114    |
| Tucker .....     | 7,750     | 10,600    | 13,173    | 13,374    |
| Tyler .....      | 10,026    | 10,535    | 12,559    | 12,785    |
| Upshur .....     | 18,292    | 19,242    | 18,360    | 17,944    |
| Wayne .....      | 38,977    | 38,696    | 35,566    | 31,206    |
| Webster .....    | 13,719    | 17,888    | 18,080    | 14,216    |
| Wetzel .....     | 19,347    | 20,154    | 23,342    | 22,334    |
| Wirt .....       | 4,391     | 5,119     | 6,475     | 6,358     |
| Wood .....       | 78,331    | 66,540    | 62,399    | 56,521    |
| Wyoming .....    | 34,836    | 37,540    | 29,774    | 20,926    |

# EDUCATION

## NET ENROLLMENT AND AVERAGE DAILY ATTENDANCE 1986-87

| COUNTY       | Net Enrollment |                |                | Average Daily Attendance |                  |                  |
|--------------|----------------|----------------|----------------|--------------------------|------------------|------------------|
|              | Elementary     | Secondary      | Total          | Elementary               | Secondary        | Total            |
| Barbour      | 2,207          | 961            | 3,168          | 2,050.4                  | 877.2            | 2,927.6          |
| Berkeley     | 6,759          | 2,765          | 9,524          | 6,296.8                  | 2,631.7          | 8,928.5          |
| Boone        | 4,034          | 2,308          | 6,342          | 3,810.2                  | 2,095.2          | 5,905.4          |
| Braxton      | 2,016          | 829            | 2,845          | 1,839.8                  | 725.9            | 2,565.7          |
| Brooke       | 3,278          | 1,631          | 4,909          | 3,101.2                  | 1,592.6          | 4,693.8          |
| Cabell       | 8,600          | 7,456          | 16,056         | 8,269.2                  | 6,936.4          | 15,205.6         |
| Calhoun      | 1,133          | 578            | 1,711          | 1,059.8                  | 538.9            | 1,598.7          |
| Clay         | 1,361          | 1,122          | 2,483          | 1,250.9                  | 1,083.8          | 2,334.7          |
| Doddridge    | 980            | 463            | 1,443          | 917.6                    | 438.0            | 1,355.6          |
| Fayette      | 7,407          | 3,295          | 10,702         | 7,010.7                  | 3,095.4          | 10,106.1         |
| Gilmer       | 979            | 389            | 1,368          | 928.9                    | 359.3            | 1,288.2          |
| Grant        | 1,062          | 1,001          | 2,063          | 1,021.5                  | 949.6            | 1,971.1          |
| Greenbrier   | 3,503          | 3,071          | 6,574          | 3,289.1                  | 2,912.6          | 6,201.7          |
| Hampshire    | 1,537          | 1,396          | 2,933          | 1,454.8                  | 1,281.1          | 2,735.9          |
| Hancock      | 3,094          | 3,153          | 6,247          | 2,896.3                  | 2,933.8          | 5,830.1          |
| Hardy        | 1,129          | 767            | 1,896          | 1,072.7                  | 744.6            | 1,817.3          |
| Harrison     | 7,395          | 5,886          | 13,281         | 6,864.5                  | 5,397.4          | 12,261.9         |
| Jackson      | 3,541          | 1,568          | 5,109          | 3,417.7                  | 1,406.4          | 4,824.1          |
| Jefferson    | 3,539          | 2,658          | 6,197          | 3,336.9                  | 2,476.4          | 5,813.3          |
| Kanawha      | 20,496         | 16,585         | 37,081         | 19,521.4                 | 15,111.5         | 34,632.9         |
| Lewis        | 1,776          | 1,584          | 3,360          | 1,668.5                  | 1,494.3          | 3,162.8          |
| Lincoln      | 2,829          | 2,196          | 5,025          | 2,642.1                  | 2,015.9          | 4,658.0          |
| Logan        | 5,852          | 4,836          | 10,688         | 5,433.7                  | 4,311.5          | 9,745.2          |
| Marion       | 6,305          | 3,871          | 10,176         | 5,921.2                  | 3,692.2          | 9,613.4          |
| Marshall     | 3,627          | 3,249          | 6,876          | 3,325.9                  | 3,086.4          | 6,412.3          |
| Mason        | 2,834          | 2,241          | 5,075          | 2,641.4                  | 2,048.2          | 4,689.6          |
| Mercer       | 6,865          | 5,908          | 12,773         | 6,467.9                  | 5,554.5          | 12,022.4         |
| Mineral      | 3,401          | 1,753          | 5,154          | 3,178.5                  | 1,563.2          | 4,741.7          |
| Mingo        | 4,757          | 3,847          | 8,604          | 4,462.1                  | 3,495.3          | 7,957.4          |
| Monongalia   | 5,505          | 4,734          | 10,239         | 5,208.5                  | 4,368.6          | 9,577.1          |
| Monroe       | 1,172          | 1,052          | 2,224          | 1,105.3                  | 980.9            | 2,086.2          |
| Morgan       | 1,127          | 1,015          | 2,142          | 1,065.1                  | 932.8            | 1,997.9          |
| McDowell     | 6,229          | 3,361          | 9,590          | 5,749.3                  | 3,186.9          | 8,936.2          |
| Nicholas     | 3,044          | 2,512          | 5,556          | 2,891.1                  | 2,359.1          | 5,250.2          |
| Ohio         | 3,535          | 3,260          | 6,795          | 3,364.3                  | 3,084.2          | 6,448.5          |
| Pendleton    | 957            | 421            | 1,378          | 887.5                    | 394.2            | 1,281.7          |
| Pleasants    | 1,076          | 482            | 1,558          | 1,024.5                  | 450.2            | 1,474.7          |
| Pocahontas   | 1,088          | 471            | 1,559          | 1,032.8                  | 447.1            | 1,479.9          |
| Preston      | 3,361          | 2,836          | 6,197          | 3,203.0                  | 2,685.3          | 5,888.3          |
| Putnam       | 5,689          | 2,450          | 8,139          | 5,369.5                  | 2,287.2          | 7,656.7          |
| Raleigh      | 9,398          | 7,050          | 16,448         | 8,979.7                  | 6,537.2          | 15,516.9         |
| Randolph     | 2,796          | 2,336          | 5,132          | 2,770.4                  | 2,157.0          | 4,927.4          |
| Ritchie      | 1,424          | 605            | 2,029          | 1,342.2                  | 567.2            | 1,909.4          |
| Roane        | 1,950          | 1,283          | 3,233          | 1,807.5                  | 1,196.5          | 3,004.0          |
| Summers      | 1,397          | 1,014          | 2,411          | 1,335.4                  | 953.7            | 2,289.1          |
| Taylor       | 2,034          | 905            | 2,939          | 1,950.1                  | 859.5            | 2,809.6          |
| Tucker       | 997            | 515            | 1,512          | 937.5                    | 490.0            | 1,427.5          |
| Tyler        | 1,444          | 695            | 2,139          | 1,356.3                  | 660.9            | 2,017.2          |
| Upshur       | 3,248          | 1,418          | 4,666          | 2,859.3                  | 1,353.8          | 4,213.1          |
| Wayne        | 6,040          | 3,194          | 9,234          | 5,617.3                  | 2,924.4          | 8,541.7          |
| Webster      | 1,673          | 770            | 2,443          | 1,564.0                  | 719.9            | 2,283.9          |
| Wetzel       | 2,708          | 1,479          | 4,187          | 2,585.3                  | 1,443.7          | 4,029.0          |
| Wirt         | 593            | 528            | 1,121          | 562.2                    | 498.6            | 1,060.8          |
| Wood         | 8,620          | 7,524          | 16,144         | 8,290.4                  | 7,187.0          | 15,477.4         |
| Wyoming      | 5,453          | 2,309          | 7,762          | 5,093.0                  | 2,112.8          | 7,205.8          |
| <b>TOTAL</b> | <b>204,854</b> | <b>141,586</b> | <b>346,440</b> | <b>193,103.2</b>         | <b>131,688.0</b> | <b>324,791.2</b> |

**NUMBER OF CLASSROOM TEACHERS AND SCHOOLS  
1986-87**

| COUNTY     | Number of Classroom Teachers* |           |           | Number of Schools |           |       |
|------------|-------------------------------|-----------|-----------|-------------------|-----------|-------|
|            | Elementary                    | Secondary | Total     | Elementary        | Secondary | Total |
| Barbour    | 118.40                        | 57.00     | 175.40    | 9                 | 1         | 10    |
| Berkeley   | 348.00                        | 175.06    | 523.06    | 17                | 3         | 20    |
| Boone      | 201.09                        | 131.91    | 333.00    | 18.5              | 4.5       | 23    |
| Braxton    | 116.00                        | 51.00     | 167.00    | 8                 | 1         | 9     |
| Brooke     | 180.00                        | 96.00     | 276.00    | 12                | 2         | 14    |
| Cabell     | 483.25                        | 413.81    | 897.06    | 31                | 13        | 44    |
| Calhoun    | 67.00                         | 45.00     | 112.00    | 4                 | 1         | 5     |
| Clay       | 75.40                         | 53.90     | 129.30    | 8                 | 2         | 10    |
| Doddridge  | 53.50                         | 25.00     | 78.50     | 10                | 1         | 11    |
| Fayette    | 373.50                        | 208.00    | 581.50    | 32                | 7         | 39    |
| Gilmer     | 63.50                         | 23.08     | 86.58     | 5                 | 1         | 6     |
| Grant      | 57.54                         | 61.00     | 118.54    | 4                 | 2         | 6     |
| Greenbrier | 183.18                        | 199.54    | 382.72    | 10.5              | 9.5       | 20    |
| Hampshire  | 68.00                         | 74.00     | 142.00    | 8                 | 3         | 11    |
| Hancock    | 148.50                        | 187.00    | 335.50    | 9                 | 6         | 15    |
| Hardy      | 57.00                         | 51.04     | 108.04    | 3                 | 2         | 5     |
| Harrison   | 342.95                        | 360.67    | 703.62    | 29.5              | 12.5      | 42    |
| Jackson    | 191.57                        | 109.43    | 301.00    | 10                | 2         | 12    |
| Jefferson  | 184.50                        | 151.50    | 336.00    | 8                 | 4         | 12    |
| Kanawha    | 1,061.50                      | 904.45    | 1,965.95  | 77                | 32        | 109   |
| Lewis      | 89.30                         | 91.70     | 181.00    | 8                 | 3         | 11    |
| Lincoln    | 158.29                        | 143.00    | 301.29    | 16                | 4         | 20    |
| Logan      | 290.00                        | 255.00    | 545.00    | 24.5              | 8.5       | 33    |
| Marion     | 337.25                        | 229.51    | 566.76    | 21                | 5         | 26    |
| Marshall   | 202.00                        | 208.00    | 410.00    | 12                | 5         | 17    |
| Mason      | 145.50                        | 129.50    | 275.00    | 15                | 4         | 19    |
| Mercer     | 366.10                        | 348.50    | 714.60    | 25                | 11        | 36    |
| Mineral    | 180.95                        | 105.93    | 286.88    | 12                | 3         | 15    |
| Mingo      | 276.00                        | 204.00    | 480.00    | 20                | 10        | 30    |
| Monongalia | 265.00                        | 275.67    | 540.67    | 32.5              | 7.5       | 40    |
| Monroe     | 63.00                         | 70.57     | 133.57    | 4                 | 3         | 7     |
| Morgan     | 62.20                         | 57.50     | 119.70    | 6                 | 2         | 8     |
| McDowell   | 311.00                        | 222.00    | 533.00    | 20.5              | 5.5       | 26    |
| Nicholas   | 169.50                        | 153.90    | 323.40    | 19                | 4         | 23    |
| Ohio       | 201.00                        | 202.85    | 403.85    | 13                | 5         | 18    |
| Pendleton  | 55.61                         | 32.00     | 87.61     | 4.5               | 1.5       | 6     |
| Pleasants  | 58.00                         | 40.50     | 98.50     | 3                 | 1         | 4     |
| Pocahontas | 67.09                         | 35.31     | 102.40    | 5                 | 1         | 6     |
| Preston    | 164.27                        | 172.07    | 336.34    | 9                 | 9         | 18    |
| Putnam     | 295.50                        | 140.50    | 436.00    | 19                | 4         | 23    |
| Raleigh    | 476.59                        | 381.61    | 858.20    | 33                | 13        | 46    |
| Randolph   | 161.50                        | 146.00    | 307.50    | 10.5              | 5.5       | 16    |
| Ritchie    | 82.00                         | 36.00     | 118.00    | 7                 | 1         | 8     |
| Roane      | 90.23                         | 70.77     | 161.00    | 6.5               | 2.5       | 9     |
| Summers    | 77.00                         | 62.00     | 139.00    | 6                 | 2         | 8     |
| Taylor     | 113.50                        | 60.50     | 174.00    | 7                 | 2         | 9     |
| Tucker     | 53.50                         | 33.50     | 87.00     | 3                 | 2         | 5     |
| Tyler      | 76.50                         | 38.50     | 115.00    | 5                 | 2         | 7     |
| Upshur     | 165.10                        | 86.00     | 251.10    | 12.5              | 1.5       | 14    |
| Wayne      | 294.50                        | 193.00    | 487.50    | 19.5              | 6.5       | 26    |
| Webster    | 104.30                        | 48.00     | 152.30    | 4                 | 1         | 5     |
| Wetzel     | 130.50                        | 93.80     | 224.30    | 4                 | 4         | 8     |
| Wirt       | 28.00                         | 33.50     | 61.50     | 2                 | 1         | 3     |
| Wood       | 532.00                        | 467.50    | 999.50    | 32                | 10        | 42    |
| Wyoming    | 315.00                        | 146.77    | 461.77    | 18                | 6         | 24    |
| TOTAL      | 10,832.16                     | 8,393.85  | 19,226.01 | 772.5             | 266.5     | 1,039 |

\* Full-time Equivalency

## FINAL COMPUTATIONS PUBLIC SCHOOL SUPPORT PROGRAM—1987-88

| COUNTY            | (1a)<br>Professional<br>Educators | (1b)<br>Salary<br>Increment<br>For Principals<br>and Assistant<br>Principals | (1)<br>Net Allowance<br>For Professional<br>Educators<br>(18-9A-4) |
|-------------------|-----------------------------------|--|--|
| Barbour .....     | \$ 4,160,436                      | \$ 11,023  | \$ 4,171,459   |
| Berkeley .....    | 12,512,084                        | 27,590   | 12,539,674   |
| Boone .....       | 7,834,171                         | 23,595   | 7,857,766  |
| Braxton .....     | 4,379,021                         | 9,804  | 4,388,825  |
| Brooke .....      | 7,249,895                         | 16,653   | 7,266,548  |
| Cabell .....      | 22,635,091                        | 54,073   | 22,689,164   |
| Calhoun .....     | 2,654,631                         | 6,511  | 2,661,142  |
| Clay .....        | 2,937,301                         | 10,936   | 2,948,237  |
| Doddridge .....   | 1,878,133                         | 8,345  | 1,886,478  |
| Fayette .....     | 13,432,592                        | 42,354   | 13,474,946   |
| Gilmer .....      | 1,839,860                         | 6,000  | 1,845,860  |
| Grant .....       | 2,921,028                         | 7,698  | 2,928,726  |
| Greenbrier .....  | 8,468,087                         | 20,762   | 8,488,849  |
| Hampshire .....   | 3,816,784                         | 11,061   | 3,827,845  |
| Hancock .....     | 8,121,710                         | 18,981   | 8,140,691  |
| Hardy .....       | 2,636,779                         | 6,209  | 2,642,988  |
| Harrison .....    | 17,641,699                        | 49,190   | 17,690,889   |
| Jackson .....     | 7,400,988                         | 14,656   | 7,415,644  |
| Jefferson .....   | 7,623,796                         | 14,061   | 7,637,857  |
| Kanawha .....     | 49,555,002                        | 126,697  | 49,681,699   |
| Lewis .....       | 4,431,098                         | 11,862   | 4,442,960  |
| Lincoln .....     | 6,777,321                         | 19,791   | 6,797,112  |
| Logan .....       | 13,052,974                        | 36,704   | 13,089,678   |
| Marion .....      | 13,882,457                        | 33,797   | 13,916,254   |
| Marshall .....    | 10,014,908                        | 18,700   | 10,033,608   |
| Mason .....       | 6,720,729                         | 18,821   | 6,739,550  |
| Mercer .....      | 17,318,055                        | 41,770   | 17,359,825   |
| Mineral .....     | 7,703,738                         | 18,911   | 7,722,649  |
| Mingo .....       | 10,648,436                        | 33,650   | 10,682,086   |
| Monongalia .....  | 13,709,367                        | 31,683   | 13,741,050   |
| Monroe .....      | 3,140,055                         | 8,116  | 3,148,171  |
| Morgan .....      | 2,850,964                         | 8,189  | 2,859,153  |
| McDowell .....    | 12,248,041                        | 30,973   | 12,279,014   |
| Nicholas .....    | 7,513,197                         | 24,348   | 7,537,545  |
| Ohio .....        | 9,970,178                         | 18,123   | 9,988,301  |
| Pendleton .....   | 2,171,290                         | 5,566  | 2,176,856  |
| Pleasants .....   | 2,276,099                         | 6,493  | 2,282,592  |
| Pocahontas .....  | 2,358,593                         | 6,226  | 2,364,819  |
| Preston .....     | 8,296,215                         | 22,033   | 8,318,248  |
| Putnam .....      | 10,570,948                        | 29,871   | 10,600,819   |
| Raleigh .....     | 19,816,545                        | 55,121   | 19,871,666   |
| Randolph .....    | 7,712,727                         | 19,272   | 7,731,999  |
| Ritchie .....     | 2,538,619                         | 7,270  | 2,545,889  |
| Roane .....       | 4,190,268                         | 10,082   | 4,200,350  |
| Summers .....     | 3,313,275                         | 9,558  | 3,322,833  |
| Taylor .....      | 4,156,649                         | 11,834   | 4,168,483  |
| Tucker .....      | 2,108,135                         | 5,931  | 2,114,066  |
| Tyler .....       | 2,795,831                         | 6,529  | 2,802,360  |
| Upshur .....      | 6,237,314                         | 13,614   | 6,250,928  |
| Wayne .....       | 11,763,282                        | 35,877   | 11,799,159   |
| Webster .....     | 3,229,424                         | 8,049  | 3,237,473  |
| Wetzel .....      | 5,625,100                         | 11,233   | 5,636,333  |
| Wirt .....        | 1,503,386                         | 2,855  | 1,506,241  |
| Wood .....        | 23,548,294                        | 48,676   | 23,596,970   |
| Wyoming .....     | 10,126,648                        | 28,274   | 10,154,922   |
| <b>TOTAL.....</b> | <b>\$464,019,248</b>              | <b>\$1,186,001</b>   | <b>\$465,205,249</b>   |



## PUBLIC SCHOOL SUPPORT PROGRAM—1987-88

| COUNTY     | (2)<br>Allowance For<br>Service<br>Personnel<br>(18-9A-5) | (3)<br>Allowance For<br>Fixed Charges<br>@ 9.827<br>(18-9A-6) | (4)<br>Allowance For<br>Transportation<br>Cost<br>(18-9A-7) |
|------------|---|---|---|
| Barbour    | \$ 1,623,619  | \$ 569,512  | \$ 267,471  |
| Berkeley   | 4,244,054   | 1,649,422   | 684,296   |
| Boone      | 3,013,541   | 1,068,379   | 611,127   |
| Braxton    | 1,687,370   | 597,139   | 398,629   |
| Brooke     | 2,613,550   | 970,968   | 345,900   |
| Cabell     | 7,932,626   | 3,009,359   | 930,610   |
| Calhoun    | 1,061,266   | 365,820   | 222,060   |
| Clay       | 1,191,309   | 406,814   | 392,074   |
| Doddridge  | 731,839   | 257,315   | 180,516   |
| Fayette    | 4,798,319   | 1,795,807   | 786,128   |
| Gilmer     | 745,289   | 254,645   | 204,615   |
| Grant      | 1,073,692   | 393,338   | 179,683   |
| Greenbrier | 3,231,594   | 1,151,828   | 492,310   |
| Hampshire  | 1,441,152   | 517,811   | 332,123   |
| Hancock    | 2,698,306   | 1,065,203   | 364,580   |
| Hardy      | 1,012,459   | 359,239   | 231,676   |
| Harrison   | 6,310,494   | 2,358,738   | 820,290   |
| Jackson    | 2,753,351   | 999,359   | 496,335   |
| Jefferson  | 2,540,309   | 1,006,260   | 463,616   |
| Kanawha    | 18,006,994  | 6,652,112   | 1,571,271   |
| Lewis      | 1,747,875   | 608,405   | 281,157   |
| Lincoln    | 2,556,175   | 919,195   | 529,912   |
| Logan      | 4,854,017   | 1,773,246   | 928,511   |
| Marion     | 4,900,532   | 1,849,222   | 691,679   |
| Marshall   | 3,477,295   | 1,327,785   | 627,179   |
| Mason      | 2,540,969   | 912,044   | 443,477   |
| Mercer     | 6,396,738   | 2,334,678   | 754,901   |
| Mineral    | 2,711,394   | 1,025,406   | 462,295   |
| Mingo      | 3,945,992   | 1,437,576   | 530,812   |
| Monongalia | 4,953,929   | 1,837,251   | 706,916   |
| Monroe     | 1,254,805   | 432,703   | 225,831   |
| Morgan     | 1,096,909   | 385,782   | 156,252   |
| McDowell   | 4,714,443   | 1,670,033   | 747,191   |
| Nicholas   | 2,723,897   | 1,008,444   | 530,809   |
| Ohio       | 3,305,972   | 1,306,496   | 374,702   |
| Pendleton  | 870,675   | 299,496   | 179,675   |
| Pleasants  | 825,202   | 305,419   | 152,079   |
| Pocahontas | 939,783   | 324,760   | 226,283   |
| Preston    | 3,178,521   | 1,129,846   | 549,161   |
| Putnam     | 3,644,802   | 1,399,990   | 608,226   |
| Raleigh    | 7,131,331   | 2,653,722   | 1,331,265   |
| Randolph   | 2,778,083   | 1,032,879   | 433,790   |
| Ritchie    | 1,040,529   | 352,456   | 230,397   |
| Roane      | 1,543,084   | 564,436   | 353,584   |
| Summers    | 1,267,532   | 451,119   | 235,735   |
| Taylor     | 1,624,670   | 569,323   | 322,476   |
| Tucker     | 815,301   | 287,884   | 135,010   |
| Tyler      | 1,119,431   | 385,414   | 226,708   |
| Upshur     | 2,234,519   | 833,908   | 351,058   |
| Wayne      | 4,220,072   | 1,574,291   | 815,210   |
| Webster    | 1,332,736   | 449,138   | 250,876   |
| Wetzel     | 1,958,728   | 746,405   | 348,316   |
| Wirt       | 589,757   | 205,984   | 94,937  |
| Wood       | 8,399,785   | 3,144,484   | 915,936   |
| Wyoming    | 3,853,941   | 1,376,722   | 639,899   |
| TOTAL      | \$169,360,563   | \$62,362,010  | \$26,417,605  |

## PUBLIC SCHOOL SUPPORT PROGRAM—1987-88

| COUNTY             | (5)<br>Allowance For<br>Administrative<br>(+0.7%<br>Cost<br>[18-9A-8(1)]) | (6a)<br>Allowance For<br>Other<br>(+ 4.0%<br>Current Expense<br>[18-9A-9(1)]) | (6b)<br>Allowance For<br>Substitutes or<br>(+ 2.5%<br>Current Expense<br>[18-9A-9(2&3)]) |
|--------------------|---|---|--|
| Barbour .....      | \$ 59,208   | \$ 235,147  | \$ 144,877   |
| Berkeley .....     | 59,208  | 695,752   | 419,593  |
| Boone .....        | 59,208  | 440,433   | 271,783  |
| Braxton .....      | 59,208  | 248,689   | 151,905  |
| Brooke .....       | 59,208  | 383,375   | 247,002  |
| Cabell .....       | 59,208  | 1,189,845   | 765,545  |
| Calhoun .....      | 59,208  | 145,621   | 93,060   |
| Clay .....         | 59,208  | 172,422   | 103,489  |
| Doddridge .....    | 59,208  | 107,431   | 65,458   |
| Fayette .....      | 59,208  | 737,512   | 456,832  |
| Gilmer .....       | 59,208  | 111,737   | 64,779   |
| Grant .....        | 59,208  | 156,614   | 100,060  |
| Greenbrier .....   | 59,208  | 460,378   | 293,011  |
| Hampshire .....    | 59,208  | 213,106   | 131,725  |
| Hancock .....      | 59,208  | 416,579   | 270,975  |
| Hardy .....        | 59,208  | 143,298   | 91,386   |
| Harrison .....     | 59,208  | 949,371   | 600,035  |
| Jackson .....      | 59,208  | 399,467   | 254,225  |
| Jefferson .....    | 59,208  | 432,331   | 254,454  |
| Kanawha .....      | 59,208  | 2,648,890   | 1,692,217  |
| Lewis .....        | 59,208  | 251,523   | 154,771  |
| Lincoln .....      | 59,208  | 377,992   | 233,832  |
| Logan .....        | 59,208  | 726,916   | 451,092  |
| Marion .....       | 59,208  | 753,094   | 470,420  |
| Marshall .....     | 59,208  | 526,560   | 337,773  |
| Mason .....        | 59,208  | 366,773   | 232,013  |
| Mercer .....       | 59,208  | 953,621   | 593,914  |
| Mineral .....      | 59,208  | 414,482   | 260,851  |
| Mingo .....        | 59,208  | 585,488   | 365,702  |
| Monongalia .....   | 59,208  | 745,558   | 467,374  |
| Monroe .....       | 59,208  | 172,026   | 110,074  |
| Morgan .....       | 59,208  | 161,770   | 98,902   |
| McDowell .....     | 59,208  | 691,616   | 424,836  |
| Nicholas .....     | 59,208  | 418,732   | 256,536  |
| Ohio .....         | 59,208  | 528,996   | 332,357  |
| Pendleton .....    | 59,208  | 123,240   | 76,188   |
| Pleasants .....    | 59,208  | 111,851   | 77,695   |
| Pocahontas .....   | 59,208  | 130,039   | 82,615   |
| Preston .....      | 59,208  | 463,155   | 287,419  |
| Putnam .....       | 59,208  | 567,866   | 356,140  |
| Raleigh .....      | 59,208  | 1,095,786   | 675,075  |
| Randolph .....     | 59,208  | 433,634   | 262,752  |
| Ritchie .....      | 59,208  | 149,814   | 89,660   |
| Roane .....        | 59,208  | 252,769   | 143,586  |
| Summers .....      | 59,208  | 182,168   | 114,759  |
| Taylor .....       | 59,208  | 236,224   | 144,829  |
| Tucker .....       | 59,208  | 117,744   | 73,234   |
| Tyler .....        | 59,208  | 164,716   | 98,045   |
| Upshur .....       | 59,208  | 342,635   | 212,136  |
| Wayne .....        | 59,208  | 625,378   | 400,481  |
| Webster .....      | 59,208  | 188,344   | 114,255  |
| Wetzel .....       | 59,208  | 313,001   | 189,877  |
| Wirt .....         | 59,208  | 83,520  | 52,400   |
| Wood .....         | 59,208  | 1,274,044   | 799,919  |
| Wyoming .....      | 59,208  | 563,560   | 350,222  |
| <b>TOTAL .....</b> | <b>\$3,256,440</b>  | <b>\$25,382,633</b>   | <b>\$15,864,145</b>  |

## PUBLIC SCHOOL SUPPORT PROGRAM—1987-88

| COUNTY             | (7)<br>Allowance To<br>Improve Instructional<br>Programs<br>(18-9A-10) | (8)<br>Total Basic<br>Foundation Program<br>RESA Excluded<br>Sum of (1) to (7)<br>(18-9A-12) | (9)<br>Local<br>Share<br>(18-9A-11) |
|--------------------|--|--|-------------------------------------|
| Barbour .....      | \$ 185,217   | \$ 7,256,510   | \$ 1,069,076                        |
| Berkeley .....     | 1,751,102  | 22,043,101   | 2,242,040                           |
| Boone .....        | 280,366  | 13,602,603   | 2,591,734                           |
| Braxton .....      | 287,692  | 7,819,457  | 954,569                             |
| Brooke .....       | 293,130  | 12,179,681   | 1,550,265                           |
| Cabell .....       | 898,747  | 37,475,104   | 5,412,804                           |
| Calhoun .....      | 104,534  | 4,712,711  | 693,488                             |
| Clay .....         | 106,525  | 5,380,078  | 785,134                             |
| Doddridge .....    | 100,000  | 3,388,245  | 660,277                             |
| Fayette .....      | 1,716,935  | 23,825,687   | 2,661,499                           |
| Gilmer .....       | 100,000  | 3,386,133  | 860,343                             |
| Grant .....        | 185,889  | 5,077,210  | 1,487,862                           |
| Greenbrier .....   | 102,094  | 14,279,272   | 1,530,765                           |
| Hampshire .....    | 371,785  | 6,894,755  | 775,070                             |
| Hancock .....      | 100,000  | 13,115,542   | 2,083,528                           |
| Hardy .....        | 100,000  | 4,640,254  | 588,368                             |
| Harrison .....     | 210,533  | 28,999,558   | 4,558,283                           |
| Jackson .....      | 550,595  | 12,928,184   | 1,772,138                           |
| Jefferson .....    | 1,089,337  | 13,477,372   | 1,249,390                           |
| Kanawha .....      | 2,338,362  | 82,650,753   | 16,113,240                          |
| Lewis .....        | 100,000  | 7,645,899  | 1,371,943                           |
| Lincoln .....      | 280,011  | 11,753,437   | 1,019,442                           |
| Logan .....        | 1,016,949  | 22,999,617   | 2,687,151                           |
| Marion .....       | 633,442  | 23,273,857   | 3,396,534                           |
| Marshall .....     | 116,770  | 16,506,178   | 4,002,389                           |
| Mason .....        | 578,382  | 11,872,416   | 2,172,763                           |
| Mercer .....       | 1,286,140  | 29,730,025   | 2,892,454                           |
| Mineral .....      | 635,196  | 13,291,481   | 1,093,672                           |
| Mingo .....        | 515,612  | 18,122,476   | 1,728,897                           |
| Monongalia .....   | 668,552  | 23,179,838   | 3,308,277                           |
| Monroe .....       | 125,636  | 5,528,454  | 438,588                             |
| Morgan .....       | 142,152  | 4,963,128  | 501,626                             |
| McDowell .....     | 479,934  | 21,068,275   | 2,082,410                           |
| Nicholas .....     | 602,694  | 13,137,870   | 1,627,183                           |
| Ohio .....         | 896,438  | 16,792,470   | 2,645,564                           |
| Pendleton .....    | 121,259  | 3,906,597  | 375,935                             |
| Pleasants .....    | 100,000  | 3,914,046  | 2,004,039                           |
| Pocahontas .....   | 100,000  | 4,227,507  | 680,744                             |
| Preston .....      | 808,895  | 14,794,453   | 1,393,049                           |
| Putnam .....       | 754,852  | 17,991,903   | 3,967,057                           |
| Raleigh .....      | 1,029,019  | 33,847,072   | 3,586,814                           |
| Randolph .....     | 1,073,953  | 13,806,298   | 1,229,793                           |
| Ritchie .....      | 100,000  | 4,567,953  | 791,192                             |
| Roane .....        | 906,344  | 8,023,361  | 922,491                             |
| Summers .....      | 100,000  | 5,733,354  | 632,742                             |
| Taylor .....       | 165,929  | 7,291,142  | 669,634                             |
| Tucker .....       | 150,400  | 3,752,847  | 409,265                             |
| Tyler .....        | 201,205  | 5,057,087  | 556,719                             |
| Upshur .....       | 726,857  | 11,011,249   | 1,443,639                           |
| Wayne .....        | 359,691  | 19,853,490   | 1,886,560                           |
| Webster .....      | 100,000  | 5,732,030  | 747,913                             |
| Wetzel .....       | 808,918  | 10,060,786   | 1,226,183                           |
| Wirt .....         | 132,803  | 2,724,900  | 303,168                             |
| Wood .....         | 1,140,203  | 39,330,549   | 3,888,196                           |
| Wyoming .....      | 313,195  | 17,361,669   | 1,749,040                           |
| <b>TOTAL .....</b> | <b>\$ 28,144,279</b>   | <b>\$795,992,924</b>   | <b>\$109,074,939</b>                |

## PUBLIC SCHOOL SUPPORT PROGRAM—1987-88

| COUNTY             | (10)<br>Total Basic<br>State Aid<br>RESA Excluded<br>(8) Minus (9)<br>(18-9A-12) | (11)<br>Allowance For<br>RESA<br>(18-9A-8 (2)) |
|--------------------|--|--|
| Barbour .....      | \$ 6,187,434   | \$ —   |
| Berkeley .....     | 19,801,061   | 128,782 VIII                                   |
| Boone .....        | 11,010,869   | —  |
| Braxton .....      | 6,864,888  | —  |
| Brooke .....       | 10,629,416   | —  |
| Cabell .....       | 32,062,300   | 161,302 II                                     |
| Calhoun .....      | 4,019,223  | —  |
| Clay .....         | 4,594,944  | —  |
| Doddridge .....    | 2,727,968  | —  |
| Fayette .....      | 21,164,188   | —  |
| Gilmer .....       | 2,525,790  | —  |
| Grant .....        | 3,589,348  | —  |
| Greenbrier .....   | 12,748,507   | —  |
| Hampshire .....    | 6,119,685  | —  |
| Hancock .....      | 11,032,014   | —  |
| Hardy .....        | 4,051,886  | —  |
| Harrison .....     | 24,441,275   | —  |
| Jackson .....      | 11,156,046   | —  |
| Jefferson .....    | 12,227,982   | —  |
| Kanawha .....      | 66,537,513   | 158,944 III                                    |
| Lewis .....        | 6,273,956  | —  |
| Lincoln .....      | 10,733,995   | —  |
| Logan .....        | 20,312,466   | —  |
| Marion .....       | 19,877,323   | 171,873 VII                                    |
| Marshall .....     | 12,503,789   | —  |
| Mason .....        | 9,699,653  | —  |
| Mercer .....       | 26,846,571   | —  |
| Mineral .....      | 12,197,809   | —  |
| Mingo .....        | 16,393,579   | —  |
| Monongalia .....   | 19,871,561   | —  |
| Monroe .....       | 5,089,866  | —  |
| Morgan .....       | 4,459,502  | —  |
| McDowell .....     | 18,983,865   | —  |
| Nicholas .....     | 11,510,687   | 127,221 IV                                     |
| Ohio .....         | 14,146,906   | 125,800 VI                                     |
| Pendleton .....    | 3,530,662  | —  |
| Pleasants .....    | 1,910,007  | —  |
| Pocahontas .....   | 3,546,763  | —  |
| Preston .....      | 13,401,404   | —  |
| Putnam .....       | 14,024,846   | —  |
| Raleigh .....      | 30,260,258   | 157,539 I                                      |
| Randolph .....     | 12,576,505   | —  |
| Ritchie .....      | 3,776,761  | —  |
| Roane .....        | 7,100,870  | —  |
| Summers .....      | 5,100,612  | —  |
| Taylor .....       | 6,621,508  | —  |
| Tucker .....       | 3,343,582  | —  |
| Tyler .....        | 4,500,368  | —  |
| Upshur .....       | 9,567,610  | —  |
| Wayne .....        | 17,966,930   | —  |
| Webster .....      | 4,984,117  | —  |
| Wetzel .....       | 8,834,603  | —  |
| Wirt .....         | 2,421,732  | —  |
| Wood .....         | 35,442,353   | 131,552 V                                      |
| Wyoming .....      | 15,612,629   | —  |
| <b>TOTAL</b> ..... | <b>\$686,917,985</b>   | <b>\$ 1,163,013</b>                            |

## PUBLIC SCHOOL SUPPORT PROGRAM SUPPLEMENTARY INFORMATION—1987-88

| COUNTY             | INCENTIVE FOR STAFFING IMPROVEMENT                    |   | REPLACEMENT OF BUSES                             |   | Account 92791-741<br>(Amount Included<br>In Allowance for<br>Transportation in<br>Total Basic<br>State Aid) |
|--------------------|---|---|--|---|---|
|                    | Authorized<br>Additional<br>Professional<br>Educators | (1) Estimated<br>Incentive<br>Allocation<br>(Based on<br>Average of<br>Total Staff) | Authorized<br>Additional<br>Service<br>Personnel | (1) Estimated<br>Incentive<br>Allocation<br>(Based on<br>Average of<br>Total Staff) |   |
| Barbour .....      | —   | —   | —  | —   | \$ 137,977  |
| Berkeley .....     | 6   | —   | 8.39   | —   | 288,969   |
| Boone .....        | —   | —   | —  | —   | 228,429   |
| Braxton .....      | —   | —   | 2.00   | —   | 145,474   |
| Brooke .....       | —   | —   | —  | —   | 140,685   |
| Cabell .....       | —   | —   | 5.71   | —   | 403,736   |
| Calhoun .....      | —   | —   | —  | —   | 83,642  |
| Clay .....         | 3   | —   | —  | —   | 113,423   |
| Doddridge .....    | —   | —   | —  | —   | 83,720  |
| Fayette .....      | —   | —   | 3.75   | —   | 298,245   |
| Gilmer .....       | —   | —   | —  | —   | 75,450  |
| Grant .....        | 1   | —   | 2.00   | —   | 88,185  |
| Greenbrier .....   | —   | —   | —  | —   | 241,209   |
| Hampshire .....    | 2   | —   | 2.00   | —   | 170,349   |
| Hamcock .....      | —   | —   | 4.13   | —   | 161,627   |
| Hardy .....        | —   | —   | —  | —   | 128,333   |
| Harrison .....     | —   | —   | —  | —   | 387,194   |
| Jackson .....      | —   | —   | —  | —   | 205,660   |
| Jefferson .....    | —   | —   | 5.97   | —   | 206,582   |
| Kanawha .....      | —   | —   | —  | —   | 711,303   |
| Lewis .....        | —   | —   | —  | —   | 126,163   |
| Lincoln .....      | —   | —   | —  | —   | 207,899   |
| Logan .....        | —   | —   | —  | —   | 381,807   |
| Marion .....       | —   | —   | 3.56   | —   | 323,962   |
| Marshall .....     | —   | —   | 2.36   | —   | 300,063   |
| Mason .....        | 3   | —   | —  | —   | 193,608   |
| Mercer .....       | —   | —   | —  | —   | 392,775   |
| Mineral .....      | 3   | —   | 2.40   | —   | 194,096   |
| Mingo .....        | —   | —   | —  | —   | 258,377   |
| Monongalia .....   | —   | —   | —  | —   | 284,996   |
| Monroe .....       | —   | —   | —  | —   | 112,037   |
| Morgan .....       | —   | —   | —  | —   | 85,264  |
| McDowell .....     | —   | —   | —  | —   | 318,577   |
| Nicholas .....     | —   | —   | 2.00   | —   | 204,074   |
| Ohio .....         | 1   | —   | 4.89   | —   | 159,608   |
| Pendleton .....    | —   | —   | —  | —   | 86,052  |
| Pleasants .....    | —   | —   | —  | —   | 63,190  |
| Pocahontas .....   | —   | —   | —  | —   | 101,936   |
| Preston .....      | —   | —   | —  | —   | 236,698   |
| Putnam .....       | —   | —   | 4.12   | —   | 269,320   |
| Raleigh .....      | —   | —   | 4.43   | —   | 527,654   |
| Randolph .....     | —   | —   | 4.56   | —   | 202,382   |
| Ritchie .....      | —   | —   | —  | —   | 91,233  |
| Roane .....        | —   | —   | 2.57   | —   | 142,094   |
| Summers .....      | —   | —   | —  | —   | 119,019   |
| Taylor .....       | —   | —   | —  | —   | 148,992   |
| Tucker .....       | —   | —   | —  | —   | 57,810  |
| Tyler .....        | —   | —   | —  | —   | 102,461   |
| Upshur .....       | —   | —   | —  | —   | 197,938   |
| Wayne .....        | —   | —   | —  | —   | 326,742   |
| Webster .....      | —   | —   | —  | —   | 111,413   |
| Wetzel .....       | 1   | —   | 2.58   | —   | 157,986   |
| Wirt .....         | —   | —   | —  | —   | 49,941  |
| Wood .....         | —   | —   | 6.47   | —   | 339,921   |
| Wyoming .....      | —   | —   | —  | —   | 323,986   |
| <b>TOTAL .....</b> | <b>20</b>   | <b>—</b>  | <b>73.89</b>                                     | <b>—</b>  | <b>\$11,550,266</b>   |

(1) Funds are granted on basis of actual staff additionally employed.

## PUBLIC SCHOOL SUPPORT PROGRAM SUPPLEMENTAL INFORMATION—1987-88

1986-87 Professional Educators

| COUNTY       | 1986-87<br>Adjusted<br>Enrollment | Number<br>Employed | Not<br>Allowed<br>By Limits | Number<br>Employed<br>Allowed | Proration of<br>Multi-County<br>Staff<br>(Voc. Centers) | Number<br>Chargeable | Chargeable<br>Ratio/1,000 | Actual<br>Ratio/1,000* |
|--------------|-----------------------------------|--------------------|-----------------------------|-------------------------------|---|----------------------|---------------------------|------------------------|
| Barbour      | 4,150                             | 227 00             | 1.85                        | 225 15                        | 3.10  | 228 25               | 55 00                     | 55 45                  |
| Berkley      | 12,279                            | 676 36             | 3.64                        | 672 72                        | (10.76)   | 661 96               | 53 91                     | 54 21                  |
| Boone        | 7,773                             | 440 50             | 12 98                       | 427 52                        | —   | 427 52               | 55 00                     | 56 67                  |
| Braxton      | 4,389                             | 245 50             | 4 10                        | 241 40                        | —   | 241 40               | 55 00                     | 55 94                  |
| Brooke       | 6,768                             | 374 01             | 1 88                        | 372 13                        | —   | 372 13               | 55 00                     | 55 28                  |
| Cabell       | 20,999                            | 1,181 11           | 26 16                       | 1,154 95                      | —   | 1,154 95             | 55 00                     | 56 25                  |
| Calhoun      | 2,570                             | 149 00             | 1 55                        | 147 45                        | (6 10)  | 141 35               | 55 00                     | 55 60                  |
| Clay         | 3,043                             | 161 50             | —                           | 161 50                        | —   | 161 50               | 53 07                     | 53 07                  |
| Doddridge    | 1,896                             | 106 25             | 5 53                        | 100 72                        | 3 56  | 104 28               | 55 00                     | 57 92                  |
| Fayette      | 13,016                            | 740 10             | 24 22                       | 715 88                        | —   | 715 88               | 55 00                     | 56 86                  |
| Gilmer       | 1,972                             | 115 75             | 13 39                       | 102 36                        | 6 10  | 108 46               | 55 00                     | 61 79                  |
| Grant        | 2,764                             | 155 34             | —                           | 155 34                        | (5 50)  | 149 84               | 54 21                     | 54 21                  |
| Greenbrier   | 8,125                             | 476 50             | 29 62                       | 446 88                        | —   | 446 88               | 55 00                     | 58 65                  |
| Hampshire    | 3,761                             | 205 40             | 2 28                        | 203 12                        | —   | 203 12               | 54 01                     | 54 61                  |
| Hancock      | 7,352                             | 421 25             | 16 89                       | 404 36                        | —   | 404 36               | 55 00                     | 57 30                  |
| Hardy        | 2,529                             | 150 14             | 13 70                       | 136 44                        | 2 66  | 139 10               | 55 00                     | 60 42                  |
| Harrison     | 16,755                            | 989 29             | 60 50                       | 928 79                        | (7 26)  | 921 53               | 55 00                     | 58 61                  |
| Jackson      | 7,050                             | 399 10             | —                           | 399 10                        | (11 61)   | 387 49               | 54 96                     | 54 96                  |
| Jefferson    | 7,630                             | 426 50             | 13 27                       | 413 23                        | 6 42  | 419 65               | 55 00                     | 56 74                  |
| Kanawha      | 46,749                            | 2,634 46           | 63 26                       | 2,571 20                      | —   | 2,571 20             | 55 00                     | 56 35                  |
| Lewis        | 4,439                             | 245 50             | 6 05                        | 239 45                        | 4 70  | 244 15               | 55 00                     | 56 36                  |
| Lincoln      | 6,671                             | 381 34             | 14 43                       | 366 91                        | —   | 366 91               | 55 00                     | 57 16                  |
| Logan        | 12,829                            | 714 00             | 8 40                        | 705 60                        | —   | 705 60               | 55 00                     | 55 66                  |
| Marion       | 13,291                            | 735 00             | 3 99                        | 731 01                        | —   | 731 01               | 55 00                     | 55 30                  |
| Marshall     | 9,293                             | 522 00             | 10 88                       | 511 12                        | —   | 511 12               | 55 00                     | 56 17                  |
| Mason        | 6,473                             | 364 20             | 14 11                       | 350 09                        | —   | 350 09               | 54 08                     | 56 26                  |
| Mercer       | 16,830                            | 961 20             | 35 55                       | 925 65                        | —   | 925 65               | 55 00                     | 57 11                  |
| Mineral      | 7,315                             | 396 50             | —                           | 396 50                        | —   | 396 50               | 54 20                     | 54 20                  |
| Mingo        | 10,333                            | 597 00             | 28 68                       | 568 32                        | —   | 568 32               | 55 00                     | 57 78                  |
| Monongalia   | 13,158                            | 728 25             | 4 56                        | 723 69                        | —   | 723 69               | 55 00                     | 55 35                  |
| Monroe       | 3,036                             | 172 50             | 5 52                        | 166 98                        | —   | 166 98               | 55 00                     | 56 82                  |
| Murjan       | 2,855                             | 157 47             | 4 78                        | 152 69                        | 4 34  | 157 03               | 55 00                     | 56 68                  |
| McDowell     | 12,206                            | 709 00             | 37 67                       | 671 33                        | —   | 671 33               | 55 00                     | 58 09                  |
| Nicholas     | 7,390                             | 417 90             | 11 45                       | 406 45                        | —   | 406 45               | 55 00                     | 56 55                  |
| Ohio         | 9,336                             | 509 95             | —                           | 509 95                        | —   | 509 95               | 54 62                     | 54 62                  |
| Pendleton    | 2,175                             | 118 40             | 1 61                        | 116 79                        | 2 84  | 119 63               | 55 00                     | 55 74                  |
| Pleasants    | 1,974                             | 134 00             | 16 17                       | 117 83                        | (9 26)  | 108 57               | 55 00                     | 63 19                  |
| Pocahontas   | 2,295                             | 136 30             | 10 07                       | 126 23                        | —   | 126 23               | 55 00                     | 59 39                  |
| Preston      | 8,174                             | 454 00             | 4 43                        | 449 57                        | —   | 449 57               | 55 00                     | 55 54                  |
| Putnam       | 10,022                            | 570 50             | 10 29                       | 551 21                        | —   | 551 21               | 55 00                     | 56 92                  |
| Raleigh      | 19,339                            | 1,108 40           | 44 75                       | 1,063 65                      | —   | 1,063 65             | 55 00                     | 57 31                  |
| Randolph     | 7,653                             | 436 00             | 15 08                       | 420 92                        | —   | 420 92               | 55 00                     | 56 97                  |
| Ritchie      | 2,644                             | 156 30             | 16 00                       | 140 30                        | 5 12  | 145 12               | 55 00                     | 61 05                  |
| Roane        | 4,461                             | 232 40             | —                           | 232 40                        | 11 61   | 244 01               | 54 70                     | 54 70                  |
| Summers      | 3,215                             | 186 00             | 0 17                        | 176 83                        | —   | 176 83               | 55 00                     | 57 85                  |
| Taylor       | 4,169                             | 230 00             | 4 40                        | 225 60                        | 3 70  | 229 30               | 55 00                     | 56 06                  |
| Tucker       | 2,078                             | 118 00             | 3 71                        | 114 29                        | —   | 114 29               | 55 00                     | 56 79                  |
| Tyler        | 2,907                             | 156 00             | 25                          | 155 75                        | 4 14  | 159 89               | 55 00                     | 55 09                  |
| Upshur       | 6,047                             | 341 60             | 1 21                        | 340 39                        | (7 80)  | 332 59               | 55 00                     | 55 20                  |
| Wayne        | 11,037                            | 640 20             | 33 16                       | 607 04                        | —   | 607 04               | 55 00                     | 58 00                  |
| Webster      | 3,324                             | 187 30             | 4 48                        | 182 82                        | —   | 182 82               | 55 00                     | 56 35                  |
| Wetzel       | 5,524                             | 300 90             | —                           | 300 90                        | —   | 300 90               | 54 47                     | 54 47                  |
| Wirt         | 1,474                             | 82 00              | .93                         | 81 07                         | —   | 81 07                | 55 00                     | 55 63                  |
| Wood         | 22,485                            | 1,287 70           | 51 02                       | 1,236 68                      | —   | 1,236 68             | 55 00                     | 57 27                  |
| Wyoming      | 9,946                             | 571 00             | 23 97                       | 547 03                        | —   | 547 03               | 55 00                     | 57 41                  |
| <b>TOTAL</b> | <b>447,966</b>                    | <b>25,333.87</b>   | <b>740.59</b>               | <b>24,593.28</b>              | <b>-0-</b>  | <b>24,593.28</b>     | <b>54.90</b>              | <b>58.55</b>           |

\*Actual Ratio/1,000 is number employed plus or minus multi-county proration.

## PUBLIC SCHOOL SUPPORT PROGRAM SUPPLEMENTAL INFORMATION—1987-88

1986-87 Service Personnel

| COUNTY       | 1986-87<br>Adjusted<br>Enrollment | Number<br>Employed | Not<br>Allowed<br>By Limits | Number<br>Employed<br>Allowed | Proration of<br>Multi-County<br>Staff<br>(Voc Centers) | Number<br>Chargeable | Chargeable<br>Ratio/1,000 | Actual<br>Ratio/1,000* |
|--------------|-----------------------------------|--------------------|-----------------------------|-------------------------------|--|----------------------|---------------------------|------------------------|
| Barbour      | 4,150                             | 144,317            | 4,061                       | 140,256                       | 844  | 141,100              | 34.00                     | 34.98                  |
| Berkeley     | 12,279                            | 381,457            | —                           | 381,457                       | (5,913)  | 375,544              | 30.58                     | 30.58                  |
| Boone        | 7,773                             | 285,915            | 24,053                      | 261,862                       | —  | 261,862              | 33.69                     | 36.78                  |
| Braxton      | 4,389                             | 148,020            | 4,286                       | 143,734                       | —  | 143,734              | 32.75                     | 37.73                  |
| Brooke       | 6,766                             | 223,714            | —                           | 223,714                       | —  | 223,714              | 33.06                     | 33.06                  |
| Cabell       | 20,999                            | 692,474            | 7,039                       | 685,435                       | —  | 685,435              | 32.64                     | 32.98                  |
| Calhoun      | 2,570                             | 87,790             | —                           | 87,790                        | (1,723)  | 86,067               | 33.49                     | 33.49                  |
| Clay         | 3,043                             | 105,450            | 2,198                       | 103,252                       | —  | 103,252              | 33.93                     | 34.65                  |
| Doddridge    | 1,896                             | 91,855             | 28,896                      | 62,959                        | 1,505  | 64,464               | 34.00                     | 49.24                  |
| Fayette      | 13,016                            | 425,657            | 1,862                       | 423,795                       | —  | 423,795              | 32.56                     | 32.70                  |
| Gilmer       | 1,972                             | 85,473             | 20,148                      | 65,325                        | 1,723  | 67,048               | 34.00                     | 44.22                  |
| Grant        | 2,764                             | 104,084            | 11,711                      | 92,373                        | (2,005)  | 90,368               | 32.70                     | 36.93                  |
| Greenbrier   | 8,125                             | 289,925            | 13,675                      | 267,250                       | —  | 276,250              | 34.00                     | 35.68                  |
| Hampshire    | 3,761                             | 124,191            | —                           | 124,191                       | —  | 124,191              | 33.02                     | 33.02                  |
| Hancock      | 7,352                             | 229,304            | —                           | 229,304                       | —  | 229,304              | 31.19                     | 31.19                  |
| Hardy        | 2,529                             | 93,780             | 8,763                       | 85,017                        | 969  | 85,986               | 34.00                     | 37.47                  |
| Harrison     | 16,755                            | 564,806            | 6,333                       | 558,473                       | (3,066)  | 555,407              | 33.15                     | 33.53                  |
| Jackson      | 7,050                             | 244,359            | 5,098                       | 239,261                       | (3,629)  | 235,632              | 33.42                     | 34.15                  |
| Jefferson    | 7,630                             | 227,176            | 1,117                       | 226,059                       | 3,526  | 229,585              | 30.09                     | 30.24                  |
| Kanawha      | 46,749                            | 1,595,067          | 18,385                      | 1,576,682                     | —  | 1,576,682            | 33.73                     | 34.12                  |
| Lewis        | 4,439                             | 157,837            | 8,189                       | 149,648                       | 1,278  | 150,926              | 34.00                     | 35.85                  |
| Lincoln      | 6,671                             | 257,247            | 30,433                      | 226,814                       | —  | 266,814              | 34.00                     | 38.56                  |
| Logan        | 12,829                            | 463,404            | 27,218                      | 436,186                       | —  | 436,186              | 34.00                     | 36.12                  |
| Marion       | 13,291                            | 434,463            | 391                         | 434,072                       | —  | 434,072              | 32.66                     | 32.69                  |
| Marshall     | 9,293                             | 304,237            | 075                         | 304,162                       | —  | 304,162              | 32.73                     | 32.74                  |
| Mason        | 6,473                             | 248,816            | 34,418                      | 214,398                       | —  | 214,398              | 33.12                     | 38.44                  |
| Mercer       | 16,830                            | 586,378            | 22,788                      | 563,590                       | —  | 563,590              | 33.49                     | 34.94                  |
| Mineral      | 7,315                             | 236,728            | —                           | 236,728                       | —  | 236,728              | 32.36                     | 32.36                  |
| Mingo        | 10,333                            | 374,196            | 22,874                      | 351,322                       | —  | 351,322              | 34.00                     | 36.21                  |
| Monongalia   | 13,158                            | 436,513            | —                           | 436,513                       | —  | 436,513              | 33.18                     | 33.18                  |
| Monroe       | 3,036                             | 111,712            | 8,488                       | 103,224                       | —  | 103,224              | 34.00                     | 36.80                  |
| Morgan       | 2,855                             | 96,025             | 1,342                       | 94,683                        | 2,387  | 97,070               | 34.00                     | 34.47                  |
| McDowell     | 12,206                            | 501,330            | 86,326                      | 415,004                       | —  | 415,004              | 34.00                     | 41.07                  |
| Nicholas     | 7,390                             | 241,495            | —                           | 241,495                       | —  | 241,495              | 32.68                     | 32.68                  |
| Ohio         | 9,336                             | 292,983            | —                           | 292,983                       | —  | 292,983              | 31.38                     | 31.38                  |
| Pendleton    | 2,175                             | 77,070             | 4,156                       | 72,914                        | 1,036  | 73,950               | 34.00                     | 35.91                  |
| Pleasants    | 1,974                             | 91,563             | 21,351                      | 70,212                        | (3,096)  | 67,116               | 34.00                     | 44.82                  |
| Pocahontas   | 2,295                             | 94,800             | 16,770                      | 78,030                        | —  | 78,030               | 34.00                     | 41.31                  |
| Freston      | 8,174                             | 276,797            | —                           | 276,797                       | —  | 276,797              | 33.86                     | 33.86                  |
| Putnam       | 10,022                            | 322,122            | 1,990                       | 320,132                       | —  | 320,132              | 31.94                     | 32.14                  |
| Raleigh      | 19,339                            | 643,846            | 8,448                       | 635,398                       | —  | 635,398              | 32.86                     | 33.29                  |
| Randolph     | 7,653                             | 241,120            | 3,727                       | 237,393                       | —  | 237,393              | 31.02                     | 31.51                  |
| Ritchie      | 2,644                             | 95,277             | 7,093                       | 88,184                        | 1,712  | 89,896               | 34.00                     | 36.68                  |
| Roane        | 4,461                             | 139,418            | 4,245                       | 135,173                       | 3,629  | 138,802              | 31.12                     | 32.07                  |
| Summers      | 3,215                             | 112,813            | 3,503                       | 109,310                       | —  | 109,310              | 34.00                     | 35.09                  |
| Taylor       | 4,169                             | 156,893            | 16,708                      | 140,185                       | 1,561  | 141,746              | 34.00                     | 38.01                  |
| Tucker       | 2,078                             | 73,200             | 2,548                       | 70,652                        | —  | 70,652               | 34.00                     | 35.23                  |
| Tyler        | 2,907                             | 100,288            | 2,834                       | 97,454                        | 1,384  | 98,838               | 34.00                     | 34.98                  |
| Upshur       | 6,047                             | 201,930            | —                           | 201,930                       | (2,122)  | 199,808              | 33.04                     | 33.04                  |
| Wayne        | 11,037                            | 406,256            | 33,426                      | 372,830                       | —  | 372,830              | 33.78                     | 36.81                  |
| Webster      | 3,324                             | 119,978            | 6,962                       | 113,016                       | —  | 113,016              | 34.00                     | 36.09                  |
| Wetzel       | 5,524                             | 174,903            | —                           | 174,903                       | —  | 174,903              | 31.66                     | 31.66                  |
| Wirt         | 1,474                             | 50,644             | 528                         | 50,116                        | —  | 50,116               | 34.00                     | 34.36                  |
| Wood         | 22,485                            | 737,820            | 5,679                       | 732,141                       | —  | 732,141              | 32.56                     | 32.81                  |
| Wyoming      | 9,946                             | 344,420            | 6,256                       | 338,164                       | —  | 338,164              | 34.00                     | 34.63                  |
| <b>TOTAL</b> | <b>447,966</b>                    | <b>15,349,338</b>  | <b>546,391</b>              | <b>14,802,947</b>             | <b>-0-</b>   | <b>14,802,947</b>    | <b>33.04</b>              | <b>34.26</b>           |

\*Actual Ratio/1,000 is number employed plus or minus multi-county proration.

**PROFESSIONAL INSTRUCTIONAL PERSONNEL\***  
**(49/1,000)**  
**1987-88**

| COUNTY       | 1986-87<br>Adjusted<br>Enrollment | Number<br>Employed | Proration<br>Multi-County<br>Instructional<br>Staff | Number<br>Chargeable | Ratio/1,000  | 49/1,000         |
|--------------|-----------------------------------|--------------------|---|----------------------|--------------|------------------|
| Barbour      | 4,150                             | 207.90             | 2.86  | 210.76               | 50.79        | 203.35           |
| Berkeley     | 12,279                            | 615.36             | (9.47)  | 605.89               | 49.34        | 601.67           |
| Boone        | 7,773                             | 404.50             | —   | 404.50               | 52.04        | 380.88           |
| Braxton      | 4,389                             | 221.50             | —   | 221.50               | 50.47        | 215.06           |
| Brooke       | 6,766                             | 344.50             | —   | 344.50               | 50.92        | 331.53           |
| Cabell       | 20,999                            | 1,070.56           | —   | 1,070.56             | 50.98        | 1,028.95         |
| Calhoun      | 2,570                             | 135.50             | (5.38)  | 130.12               | 50.63        | 125.93           |
| Clay         | 3,043                             | 149.30             | —   | 149.30               | 49.06        | 149.10           |
| Doddridge    | 1,896                             | 98.50              | 3.16  | 101.66               | 53.62        | 92.90            |
| Fayette      | 13,016                            | 657.00             | —   | 657.00               | 50.48        | 637.78           |
| Gilmer       | 1,972                             | 106.00             | 5.38  | 111.38               | 56.48        | 96.63            |
| Grant        | 2,764                             | 143.54             | (4.62)  | 138.92               | 50.26        | 135.44           |
| Greenbrier   | 8,125                             | 440.79             | —   | 440.79               | 54.25        | 398.13           |
| Hampshire    | 3,761                             | 185.17             | —   | 185.17               | 49.23        | 184.29           |
| Hancock      | 7,352                             | 392.50             | —   | 392.50               | 53.39        | 360.25           |
| Hardy        | 2,529                             | 135.14             | 2.23  | 137.37               | 54.32        | 123.92           |
| Harrison     | 16,755                            | 894.29             | (6.43)  | 887.86               | 52.99        | 820.99           |
| Jackson      | 7,050                             | 370.00             | (10.65)   | 359.35               | 50.97        | 345.45           |
| Jefferson    | 7,630                             | 397.00             | 5.65  | 402.65               | 52.77        | 373.87           |
| Kanawha      | 46,749                            | 2,380.46           | —   | 2,380.46             | 50.92        | 2,290.70         |
| Lewis        | 4,439                             | 220.00             | 4.32  | 224.32               | 50.53        | 217.51           |
| Lincoln      | 6,671                             | 348.79             | —   | 348.79               | 52.28        | 326.88           |
| Logan        | 12,829                            | 651.00             | —   | 651.00               | 50.74        | 628.62           |
| Marion       | 13,291                            | 679.66             | —   | 679.66               | 51.14        | 651.26           |
| Marshall     | 9,293                             | 487.00             | —   | 487.00               | 52.41        | 455.36           |
| Mason        | 6,473                             | 333.50             | —   | 333.50               | 51.52        | 317.18           |
| Mercer       | 16,830                            | 890.20             | —   | 890.20               | 52.89        | 824.67           |
| Mineral      | 7,315                             | 360.50             | —   | 360.50               | 49.28        | 358.44           |
| Mingo        | 10,333                            | 544.00             | —   | 544.00               | 52.65        | 506.32           |
| Monongalia   | 13,158                            | 668.25             | —   | 668.25               | 50.79        | 644.74           |
| Monroe       | 3,036                             | 157.07             | —   | 157.07               | 51.74        | 148.76           |
| Morgan       | 2,855                             | 144.20             | 3.82  | 148.02               | 51.85        | 139.89           |
| McDowell     | 12,206                            | 652.00             | —   | 652.00               | 53.42        | 598.09           |
| Nicholas     | 7,390                             | 383.40             | —   | 383.40               | 51.88        | 362.11           |
| Ohio         | 9,336                             | 473.85             | —   | 473.85               | 50.76        | 457.46           |
| Pendleton    | 2,175                             | 106.11             | 2.39  | 108.50               | 49.89        | 106.57           |
| Pleasants    | 1,974                             | 122.50             | (8.03)  | 114.47               | 57.99        | 96.73            |
| Pocahontas   | 2,295                             | 123.50             | —   | 123.50               | 53.81        | 112.45           |
| Preston      | 8,174                             | 417.59             | —   | 417.59               | 51.09        | 400.53           |
| Putnam       | 10,022                            | 523.00             | —   | 523.00               | 52.19        | 491.08           |
| Raleigh      | 19,339                            | 1,023.30           | —   | 1,023.30             | 52.91        | 947.61           |
| Randolph     | 7,653                             | 398.50             | —   | 398.50               | 52.07        | 375.00           |
| Ritchie      | 2,644                             | 142.00             | 4.44  | 146.44               | 55.39        | 129.56           |
| Roane        | 4,461                             | 212.50             | 10.65   | 223.15               | 50.02        | 218.59           |
| Summers      | 3,215                             | 169.00             | —   | 169.00               | 52.57        | 157.53           |
| Taylor       | 4,169                             | 215.50             | 3.27  | 218.77               | 52.48        | 204.28           |
| Tucker       | 2,078                             | 106.00             | —   | 106.00               | 51.01        | 101.82           |
| Tyler        | 2,907                             | 145.00             | 3.59  | 148.59               | 51.11        | 142.44           |
| Upshur       | 6,047                             | 313.10             | (7.18)  | 305.92               | 50.59        | 296.30           |
| Wayne        | 11,037                            | 578.00             | —   | 578.00               | 52.37        | 540.81           |
| Webster      | 3,324                             | 172.30             | —   | 172.30               | 51.84        | 162.87           |
| Wetzel       | 5,524                             | 279.00             | —   | 279.00               | 50.51        | 270.68           |
| Wirt         | 1,474                             | 76.00              | —   | 76.00                | 51.56        | 72.23            |
| Wood         | 22,485                            | 1,197.50           | —   | 1,197.50             | 53.26        | 1,101.77         |
| Wyoming      | 9,946                             | 521.80             | —   | 521.80               | 52.46        | 487.35           |
| <b>TOTAL</b> | <b>447,966</b>                    | <b>23,185.13</b>   | <b>—0—</b>  | <b>23,185.13</b>     | <b>51.76</b> | <b>21,950.31</b> |

\* Early Childhood Teacher, Elementary Teacher, Middle/Junior High Teacher, High School Teacher, Special Education Teacher, Homebound Teacher, Remedial Specialist, Vocational Teacher (K-12), Head Teacher, Counselor, and Librarian, per §18-9A-2.



**SUPPLEMENTAL ALLOCATION  
FOURTH YEAR ALLOCATION OF FIRST YEAR STATE EQUITY  
PROFESSIONAL AND SERVICE PERSONNEL—1987-88**

| COUNTY             | "Step 1"<br>Professional<br>Educators | "Step 2"<br>Service<br>Personnel | "Step 3"<br>Fixed Charges<br>for 9.82% | "Step 5"<br>Adminis-<br>tration Cost | "Step 6A"<br>Other Current<br>Expense | "Step 6B"<br>Substitute or<br>Current Exp<br>2.5% | Total<br>State<br>Equity<br>Allocation |
|--------------------|---------------------------------------|----------------------------------|--|--------------------------------------|---------------------------------------|---|--|
| Barbour .....      | \$ 553,987                            | \$ 136,551                       | \$ 67,863                              | \$ 2,660                             | \$ 10,459                             | \$ 17,263   | \$ 788,783                             |
| Berkeley .....     | 258,570                               | 98,080                           | 35,050                                 | 2,660                                | 30,944                                | 8,916   | 434,220                                |
| Boone .....        | 23,371                                | 41,999                           | 6,424                                  | 2,660                                | 19,588                                | 1,634   | 95,676                                 |
| Braxton .....      | 582,627                               | 140,682                          | 71,083                                 | 2,660                                | 11,060                                | 18,083  | 826,195                                |
| Brooke .....       | 73,119                                | 119,523                          | 18,932                                 | 2,660                                | 17,051                                | 4,816   | 236,101                                |
| Cabell .....       | 955,338                               | 175,909                          | 111,173                                | 2,660                                | 52,919                                | 28,281  | 1,326,280                              |
| Calhoun .....      | 338,325                               | 76,320                           | 40,749                                 | 2,660                                | 6,477                                 | 10,366  | 474,897                                |
| Clay .....         | 338,899                               | 100,256                          | 43,158                                 | 2,660                                | 7,699                                 | 10,979  | 503,621                                |
| Doddridge .....    | 102,277                               | 9,018                            | 10,938                                 | 2,660                                | 4,778                                 | 2,782   | 132,453                                |
| Fayette .....      | 564,060                               | 91,275                           | 64,403                                 | 2,660                                | 32,801                                | 16,383  | 771,582                                |
| Gilmer .....       | 234,959                               | 60,067                           | 28,994                                 | 2,660                                | 4,969                                 | 7,376   | 339,025                                |
| Grant .....        | 118,133                               | 44,101                           | 15,944                                 | 2,660                                | 6,965                                 | 4,056   | 191,859                                |
| Greenbrier .....   | 675,432                               | 150,539                          | 81,172                                 | 2,660                                | 20,476                                | 20,649  | 950,928                                |
| Hampshire .....    | 222,862                               | 106,844                          | 32,402                                 | 2,660                                | 9,478                                 | 8,243   | 382,489                                |
| Hancock .....      | —                                     | 12,219                           | 1,201                                  | —                                    | 4,900                                 | 305   | 18,625                                 |
| Hardy .....        | 349,791                               | 79,670                           | 42,205                                 | 2,660                                | 6,373                                 | 10,737  | 491,436                                |
| Harrison .....     | 196,102                               | —                                | 19,272                                 | 2,660                                | 31,058                                | 4,903   | 253,995                                |
| Jackson .....      | 82,954                                | 61,635                           | 14,209                                 | 2,660                                | 17,766                                | 3,615   | 182,839                                |
| Jefferson .....    | 209,276                               | 167,383                          | 37,016                                 | 2,660                                | 19,238                                | 9,416   | 444,979                                |
| Kanawha .....      | 53,044                                | 730,190                          | 76,972                                 | 2,660                                | 117,810                               | 19,581  | 1,000,257                              |
| Lewis .....        | 397,815                               | 86,684                           | 47,614                                 | 2,660                                | 11,186                                | 12,112  | 558,071                                |
| Lincoln .....      | 608,573                               | 164,450                          | 75,969                                 | 2,660                                | 16,812                                | 19,326  | 887,790                                |
| Logan .....        | 717,229                               | 370,951                          | 106,941                                | 2,660                                | 32,329                                | 27,205  | 1,257,315                              |
| Marion .....       | 97,586                                | —                                | 9,590                                  | 2,660                                | 24,637                                | 2,440   | 136,913                                |
| Marshall .....     | —                                     | —                                | —                                      | —                                    | —                                     | —   | —                                      |
| Mason .....        | 189,863                               | 116,850                          | 30,142                                 | 2,660                                | 16,313                                | 7,668   | 363,496                                |
| Mercer .....       | 914,311                               | 213,034                          | 110,790                                | 2,660                                | 42,413                                | 28,184  | 1,311,392                              |
| Mineral .....      | 449,399                               | 209,980                          | 64,801                                 | 2,660                                | 18,434                                | 16,484  | 761,758                                |
| Mingo .....        | 649,035                               | 238,972                          | 87,269                                 | 2,660                                | 26,040                                | 22,200  | 1,026,176                              |
| Monongalia .....   | 328,456                               | 173,037                          | 49,284                                 | 2,660                                | 33,159                                | 12,537  | 599,133                                |
| Monroe .....       | 249,924                               | 79,805                           | 32,404                                 | 2,660                                | 7,651                                 | 8,243   | 380,687                                |
| Morgan .....       | 101,525                               | 44,975                           | 14,397                                 | 2,660                                | 7,195                                 | 3,663   | 174,415                                |
| McDowell .....     | 720,682                               | 56,218                           | 76,350                                 | 2,660                                | 30,759                                | 19,423  | 906,092                                |
| Nicholas .....     | 591,783                               | 186,704                          | 76,506                                 | 2,660                                | 18,623                                | 19,462  | 895,738                                |
| Ohio .....         | —                                     | 69,595                           | 6,839                                  | —                                    | 6,222                                 | 1,740   | 84,396                                 |
| Pendleton .....    | 288,969                               | 70,726                           | 35,349                                 | 2,660                                | 5,481                                 | 8,992   | 412,177                                |
| Pleasants .....    | —                                     | —                                | —                                      | —                                    | —                                     | —   | —                                      |
| Pocahontas .....   | 313,276                               | 73,885                           | 38,048                                 | 2,660                                | 5,783                                 | 9,679   | 443,331                                |
| Preston .....      | 449,031                               | 76,259                           | 51,623                                 | 2,660                                | 20,599                                | 13,132  | 613,304                                |
| Putnam .....       | —                                     | —                                | —                                      | —                                    | —                                     | —   | —                                      |
| Raleigh .....      | 566,609                               | 152,393                          | 70,660                                 | 2,660                                | 48,735                                | 17,975  | 859,032                                |
| Randolph .....     | 606,675                               | 198,662                          | 79,145                                 | 2,660                                | 19,286                                | 20,133  | 926,561                                |
| Ritchie .....      | 211,904                               | 64,813                           | 27,194                                 | 2,660                                | 6,663                                 | 6,918   | 320,152                                |
| Roane .....        | 510,437                               | 130,303                          | 62,969                                 | 2,660                                | 11,242                                | 16,019  | 733,630                                |
| Summers .....      | 440,562                               | 107,031                          | 53,815                                 | 2,660                                | 8,102                                 | 13,690  | 625,860                                |
| Taylor .....       | 395,622                               | 98,285                           | 48,539                                 | 2,660                                | 10,506                                | 12,348  | 567,960                                |
| Tucker .....       | 280,439                               | 66,869                           | 34,132                                 | 2,660                                | 5,237                                 | 8,683   | 398,020                                |
| Tyler .....        | 166,349                               | 45,404                           | 20,810                                 | 2,660                                | 7,326                                 | 5,294   | 247,843                                |
| Upshur .....       | 490,469                               | —                                | 48,201                                 | 2,660                                | 11,209                                | 12,262  | 564,801                                |
| Wayne .....        | 751,364                               | 120,412                          | 85,674                                 | 2,660                                | 27,814                                | 21,794  | 1,009,718                              |
| Webster .....      | 429,645                               | 106,358                          | 52,676                                 | 2,660                                | 8,376                                 | 13,400  | 613,115                                |
| Wetzel .....       | 207,252                               | 107,000                          | 30,883                                 | 2,660                                | 13,920                                | 7,856   | 369,571                                |
| Wirt .....         | 98,884                                | —                                | 9,718                                  | 2,660                                | 2,732                                 | 2,472   | 116,466                                |
| Wood .....         | 300,285                               | 386,478                          | 67,492                                 | 2,660                                | 56,663                                | 17,169  | 830,747                                |
| Wyoming .....      | 542,197                               | 264,340                          | 79,262                                 | 2,660                                | 25,064                                | 20,163  | 933,686                                |
| <b>TOTAL .....</b> | <b>\$18,999,276</b>                   | <b>\$6,482,734</b>               | <b>\$2,504,246</b>                     | <b>\$133,000</b>                     | <b>\$1,019,280</b>                    | <b>\$637,050</b>                                  | <b>\$29,755,586</b>                    |

**SUMMARY OF BASIC STATE AID AND  
FOURTH YEAR ALLOCATION OF FIRST YEAR STATE EQUITY  
(NOT INCLUDING RESA ALLOCATION)  
1987-88**

| COUNTY             | Final Basic<br>State Aid<br>Formula | 4th Year<br>Allocation<br>of 1st Year<br>State Equity | Total<br>Allocation  |
|--------------------|-------------------------------------|---|----------------------|
| Barbour .....      | \$ 6,187,434                        | \$ 788,783  | \$ 6,976,217         |
| Berkeley .....     | 19,801,061                          | 434,220   | 20,235,281           |
| Boone .....        | 11,010,869                          | 95,676  | 11,106,545           |
| Broxton .....      | 6,864,888                           | 826,195   | 7,691,083            |
| Brooke .....       | 10,629,416                          | 236,101   | 10,865,517           |
| Cabell .....       | 32,062,300                          | 1,326,280   | 33,388,580           |
| Calhoun .....      | 4,019,223                           | 474,897   | 4,494,120            |
| Clay .....         | 4,594,944                           | 503,621   | 5,098,565            |
| Doddridge .....    | 2,727,968                           | 132,453   | 2,860,421            |
| Fayette .....      | 21,164,188                          | 771,582   | 21,935,770           |
| Gilmer .....       | 2,525,790                           | 339,025   | 2,864,815            |
| Grant .....        | 3,589,348                           | 191,859   | 3,781,207            |
| Greenbrier .....   | 12,748,507                          | 950,928   | 13,699,435           |
| Hampshire .....    | 6,119,685                           | 382,489   | 6,502,174            |
| Hancock .....      | 11,032,014                          | 186,25  | 11,050,639           |
| Hardy .....        | 4,051,886                           | 491,436   | 4,543,322            |
| Harrison .....     | 24,441,275                          | 253,995   | 24,695,270           |
| Jackson .....      | 11,156,046                          | 182,839   | 11,338,885           |
| Jefferson .....    | 12,227,982                          | 444,979   | 12,672,961           |
| Kanawha .....      | 66,537,513                          | 1,000,257   | 67,537,770           |
| Lewis .....        | 6,273,956                           | 558,071   | 6,832,027            |
| Lincoln .....      | 10,733,995                          | 887,790   | 11,621,785           |
| Logan .....        | 20,312,466                          | 1,257,315   | 21,569,781           |
| Marion .....       | 19,877,323                          | 136,913   | 20,014,236           |
| Marshall .....     | 12,503,789                          | —   | 12,503,789           |
| Mason .....        | 9,699,653                           | 363,496   | 10,063,149           |
| Mercer .....       | 26,846,571                          | 1,311,392   | 28,157,963           |
| Mineral .....      | 12,197,809                          | 761,758   | 12,959,567           |
| Mingo .....        | 16,393,579                          | 1,026,176   | 17,419,755           |
| Monongalia .....   | 19,871,561                          | 599,133   | 20,470,694           |
| Monroe .....       | 5,089,866                           | 380,687   | 5,470,553            |
| Morgan .....       | 4,459,502                           | 174,415   | 4,633,917            |
| McDowell .....     | 18,983,865                          | 906,092   | 19,889,957           |
| Nicholas .....     | 11,510,687                          | 895,738   | 12,406,425           |
| Ohio .....         | 14,146,906                          | 84,396  | 14,231,302           |
| Pendleton .....    | 3,530,662                           | 412,177   | 3,942,839            |
| Pleasants .....    | 1,910,007                           | —   | 1,910,007            |
| Pocahontas .....   | 3,546,763                           | 443,331   | 3,990,094            |
| Preston .....      | 13,401,404                          | 613,304   | 14,014,708           |
| Putnam .....       | 14,024,846                          | —   | 14,024,846           |
| Raleigh .....      | 30,260,258                          | 859,032   | 31,119,290           |
| Randolph .....     | 12,576,505                          | 926,561   | 13,503,066           |
| Ritchie .....      | 3,776,761                           | 320,152   | 4,096,913            |
| Roane .....        | 7,100,870                           | 733,630   | 7,834,500            |
| Summers .....      | 5,100,612                           | 625,860   | 5,726,472            |
| Taylor .....       | 6,621,508                           | 567,960   | 7,189,468            |
| Tucker .....       | 3,343,582                           | 398,020   | 3,741,602            |
| Tyler .....        | 4,500,368                           | 247,843   | 4,748,211            |
| Upshur .....       | 9,567,610                           | 564,801   | 10,132,411           |
| Wayne .....        | 17,966,930                          | 1,009,718   | 18,976,648           |
| Webster .....      | 4,984,117                           | 613,115   | 5,597,232            |
| Wetzel .....       | 8,834,603                           | 369,571   | 9,204,174            |
| Wirt .....         | 2,421,732                           | 116,466   | 2,538,198            |
| Wood .....         | 35,442,353                          | 830,747   | 36,273,100           |
| Wyoming .....      | 15,612,629                          | 933,686   | 16,546,315           |
| <b>TOTAL .....</b> | <b>\$686,917,985</b>                | <b>\$29,775,586</b>                                   | <b>\$716,693,571</b> |

# GEOGRAPHICAL

## ELEVATIONS ABOVE SEA-LEVEL

(Compiled from data furnished by West Virginia Geological and Economic Survey)

|  |            |
|--|------------|
| Highest Point in West Virginia, Spruce Knob, Pendleton County.....                   | 4,861 feet |
| Lowest Point in West Virginia, Potomac River at Harpers Ferry, Jefferson County..... | 247 feet   |

(Approximate Center of County Seats and Selected Towns and Cities)

|                       | <i>Feet</i> |                       | <i>Feet</i> |
|-----------------------|-------------|-----------------------|-------------|
| Arnoldsburg.....      | 720         | Kenova.....           | 560         |
| Barboursville.....    | 560         | Keyser.....           | 810         |
| Bayard.....           | 2,343       | Kingwood.....         | 1,863       |
| Beckley.....          | 2,360       | Lewisburg.....        | 2,099       |
| Belington.....        | 1,700       | Logan.....            | 680         |
| Belmont.....          | 640         | Mabscott.....         | 2,320       |
| Berkeley Springs..... | 640         | Madison.....          | 716         |
| Bethlehem.....        | 1,140       | Man.....              | 760         |
| Bluefield.....        | 2,611       | Mannington.....       | 980         |
| Bridgeport.....       | 987         | Marlinton.....        | 2,130       |
| Buckhannon.....       | 1,440       | Martinsburg.....      | 457         |
| Burnsville.....       | 763         | Mason.....            | 580         |
| Capon Bridge.....     | 819         | McMechen.....         | 660         |
| Charleston.....       | 600         | Meadow Creek.....     | 1,270       |
| Charles Town.....     | 517         | Middlebourne.....     | 740         |
| Clarksburg.....       | 1,000       | Mill Creek.....       | 2,067       |
| Clay.....             | 708         | Moorefield.....       | 829         |
| Cowen.....            | 2,322       | Morgantown.....       | 960         |
| Delbarton.....        | 752         | Moundsville.....      | 700         |
| Durbin.....           | 2,732       | Mullens.....          | 1,426       |
| Elizabeth.....        | 646         | New Cumberland.....   | 660         |
| Elkhurst.....         | 720         | New Martinsville..... | 620         |
| Elkins.....           | 1,920       | Oak Hill.....         | 1,960       |
| Fairmont.....         | 1,000       | Onego.....            | 1,767       |
| Fayetteville.....     | 1,821       | Paden City.....       | 660         |
| Flemington.....       | 1,120       | Palestine.....        | 712         |
| Follansbee.....       | 670         | Parkersburg.....      | 700         |
| Franklin.....         | 1,739       | Parsons.....          | 1,652       |
| Glenville.....        | 734         | Paw Paw.....          | 572         |
| Grafton.....          | 999         | Pennsboro.....        | 867         |
| Grantsville.....      | 713         | Petersburg.....       | 937         |
| Hamlin.....           | 673         | Peterstown.....       | 1,624       |
| Harrsville.....       | 873         | Philippi.....         | 1,300       |
| Hedgesville.....      | 640         | Piedmont.....         | 935         |
| Hinton.....           | 1,449       | Pineville.....        | 1,321       |
| Huntington.....       | 570         | Point Pleasant.....   | 560         |
| Hurricane.....        | 700         | Princeton.....        | 2,446       |
| Jane Lew.....         | 1,000       | Ravenswood.....       | 620         |
|                       |             | Reedy.....            | 673         |

## ELEVATIONS ABOVE SEA-LEVEL—(Continued)

|                       | <i>Feet</i> |                            | <i>Feet</i> |
|-----------------------|-------------|----------------------------|-------------|
| Richwood.....         | 2,268       | War.....                   | 1,355       |
| Ripley.....           | 616         | Wardensville.....          | 1,011       |
| Romney.....           | 800         | Wayne.....                 | 708         |
| Sago.....             | 1,463       | Webster Springs.....       | 1,480       |
| Saint Albans.....     | 598         | Weirton.....               | 660         |
| Saint Marys.....      | 620         | Welch.....                 | 1,306       |
| Sand Fork.....        | 745         | Wellsburg.....             | 660         |
| Shepherdstown.....    | 405         | West Hamlin.....           | 590         |
| Sistersville.....     | 640         | Weston.....                | 1,023       |
| Smithburg.....        | 797         | Westover.....              | 820         |
| South Charleston..... | 700         | West Union.....            | 785         |
| Spencer.....          | 749         | Wheeling.....              | 673         |
| Summersville.....     | 1,920       | White Sulphur Springs..... | 1,980       |
| Sutton.....           | 940         | Whitesville.....           | 840         |
| Terra Alta.....       | 2,559       | Williamson.....            | 720         |
| Thomas.....           | 3,100       | Williamstown.....          | 620         |
| Union.....            | 2,071       | Winfield.....              | 589         |

## AREA OF WEST VIRGINIA BY COUNTIES\*

(Compiled from data furnished by West Virginia Geological and Economic Survey)

| <i>County</i>   | <i>Square Miles</i> | <i>County</i>   | <i>Square Miles</i> |
|-----------------|---------------------|-----------------|---------------------|
| Barbour.....    | 345.41              | Mingo.....      | 423.50              |
| Berkeley.....   | 324.78              | Monongalia..... | 368.82              |
| Boone.....      | 506.00              | Monroe.....     | 473.80              |
| Braxton.....    | 519.70              | Morgan.....     | 231.26              |
| Brooke.....     | 92.50               | Nicholas.....   | 656.77              |
| Cabell.....     | 285.95              | Ohio.....       | 109.00              |
| Calhoun.....    | 280.20              | Pendleton.....  | 696.88              |
| Clay.....       | 346.61              | Pleasants.....  | 134.65              |
| Doddridge.....  | 321.61              | Pocahontas..... | 942.61              |
| Fayette.....    | 666.50              | Preston.....    | 653.88              |
| Gilmer.....     | 342.40              | Putnam.....     | 350.57              |
| Grant.....      | 478.00              | Raleigh.....    | 610.15              |
| Greenbrier..... | 1,022.80            | Randolph.....   | 1,046.34            |
| Hampshire.....  | 641.44              | Ritchie.....    | 455.27              |
| Hancock.....    | 88.55               | Roane.....      | 486.20              |
| Hardy.....      | 575.52              | Summers.....    | 367.76              |
| Harrison.....   | 417.85              | Taylor.....     | 177.19              |
| Jackson.....    | 471.98              | Tucker.....     | 421.67              |
| Jefferson.....  | 212.41              | Tyler.....      | 260.12              |
| Kanawha.....    | 913.38              | Upshur.....     | 354.86              |
| Lewis.....      | 391.35              | Wayne.....      | 517.88              |
| Lincoln.....    | 437.04              | Webster.....    | 558.60              |
| Logan.....      | 455.82              | Wetzel.....     | 360.47              |
| Marion.....     | 313.55              | Wirt.....       | 234.41              |
| Marshall.....   | 315.26              | Wood.....       | 377.82              |
| Mason.....      | 445.75              | Wyoming.....    | 507.30              |
| McDowell.....   | 538.40              |                 |                     |
| Mercer.....     | 423.91              | Total area..... | 24,282.45           |
| Mineral.....    | 330.00              |                 |                     |

\*Includes water area.

## GEOGRAPHICAL CENTER OF WEST VIRGINIA

The geographical center of the State is located in the Elk River Public Hunting Area in Braxton County. 4¾ miles southeast of Sutton, 6 miles south of Flatwoods, and 4 miles west of Centralia. Coordinates for the center are: 80°37'50" W. longitude, 38°38'10" N. latitude.

## WEST VIRGINIA RIVERS

### SOURCES AND MOUTHS OF PRINCIPAL STREAMS

(Compiled from data furnished by West Virginia Geological and Economic Survey)

#### Big Sandy River

Formed by the junction of Tug Fork and Levisa Fork at Fort Gay, West Virginia. Mouth, junction with Ohio at Kenova, Wayne County, West Virginia.

#### Cheat River

Formed by the junction of Black Fork and Shavers Fork at Parsons, West Virginia. Mouth, junction with Monongahela River at Point Marion, Pennsylvania.

#### Coal River

Formed by the junction of the Little Coal River and Big Coal River in central part of Raleigh County. Mouth, junction with Kanawha River at St. Albans, Kanawha County.

#### Elk River

Formed in western part of Pocahontas County by the junction of Big Spring Fork and Old Field Fork. Mouth, junction with Kanawha River at Charleston, Kanawha County.

#### Gauley River

Formed in western part of Pocahontas County by the junction of North Fork and Middle Fork. Mouth, junction with New River in Fayette County to form Kanawha River.

#### Greenbrier River

Formed in northern part of Pocahontas County by junction of East Fork and West Fork. Mouth, junction with New River south of Hinton in Summers County.

#### Guyandotte River

Formed in southern part of Raleigh County by the junction of Winding Gulf and Devils Fork. Mouth, junction with Ohio River at Huntington, Cabell County.

#### Kanawha River

Formed by the junction of New and Gauley Rivers north of Kanawha Falls in Fayette County. Mouth, junction with Ohio River at Point Pleasant, Mason County.

#### Little Kanawha River

Source in southern part of Upshur County. Mouth, junction with Ohio River in Parkersburg, Wood County.

#### Monongahela River

Formed by the junction of Tygart Valley and West Fork Rivers in Fairmont. Mouth, junction with the Allegheny River at Pittsburgh, Pennsylvania, to form the Ohio River.

#### New River

Source in southern part of Watauga County in northwest corner of North Carolina. Mouth, junction with Gauley River in Fayette County to form Kanawha River.

### Ohio River

Formed by the junction of the Monongahela and Allegheny Rivers at Pittsburgh, Pennsylvania. Mouth, junction with Mississippi River at Cairo, Illinois.

### Potomac River

Formed by the junction of the North and South Branches near Green Spring, Hampshire County. Mouth, Chesapeake Bay.

### North Branch Potomac River

Source near Fairfax Stone which today marks corners of Grant, Preston and Tucker Counties. Mouth, junction with South Branch to form Potomac River near Green Spring, Hampshire County.

### South Branch Potomac River

Source near Hightown, Highland County, Virginia. Mouth, junction with North Branch to form Potomac River near Green Spring, Hampshire County.

### Tug Fork

Source in southeastern part of McDowell County. Mouth, junction with Levisa Fork to form Big Sandy River at Louisa, Kentucky.

### Tygart Valley River

Source in northern part of Pocahontas County. Mouth, junction with West Fork River at Fairmont to form Monongahela River.

### West Fork River

Formed in western part of Upshur County by the junction of Crooked Run and Whites Camp Fork. Mouth, junction with Tygart Valley River at Fairmont to form Monongahela River.

## LENGTH OF RIVERS AND WATERSHED AREAS IN WEST VIRGINIA

(Compiled from Vol. X West Virginia Geological and Economic Survey)

|  | Length in          |                           |                                   |
|--|--------------------|---------------------------|-----------------------------------|
|  | West Va<br>(Miles) | *Watershed<br>(Sq. Miles) |                                   |
| <b>Potomac River Above</b>                           |                    |                           |                                   |
| Harpers Ferry .....                                  | 112                | 9,371                     | Includes area of Shenandoah River |
| North Branch .....                                   | 97                 | 1,328                     |                                   |
| South Branch .....                                   | 133                | 1,493                     |                                   |
| James River .....                                    |                    | 80                        | Headwaters area only.             |
| Ohio River .....                                     | 277.1              | 2,993                     | Total length 981 miles.           |
| <b>Monongahela River</b> .....                       | 37                 | 567                       |                                   |
| Youghiogheny River .....                             | 0                  | 71                        |                                   |
| Cheat River .....                                    | 159                | 1,328                     |                                   |
| Tygart Valley River .....                            | 133                | 1,374                     |                                   |
| <b>West Fork River</b> .....                         | 102                | 882                       |                                   |
| West Fork River is tributary<br>of Monongahela River |                    |                           |                                   |
| Little Kanawha River .....                           | 167                | 2,320                     |                                   |
| <b>Kanawha River</b> .....                           | 97                 | 1,526                     |                                   |
| Coal River .....                                     | 70                 | 880                       |                                   |
| Elk River .....                                      | 172.1              | 1,536                     |                                   |

|                       |       |       |  |
|-----------------------|-------|-------|--|
| Gauley River.....     | 104.7 | 1.440 |  |
| New River.....        | 87    | 1.504 | Total length 341.4 miles   |
| Greenbrier River..... | 167.5 | 1.656 |  |
| Sink Basin.....       |       | 254   | Presumably drains into Greenbrier<br>River—no surface outlet.            |
| Guyandotte.....       | 165.7 | 1.670 |  |
| Big Sandy River.....  | 26.8  | 82    |  |
| Tug Fork.....         | 55    | 990   | Boundary length between Kentucky,<br>W. Virginia and Virginia. 99 miles. |

\*Area for principal streams shown after deducting area for tributaries listed.

## INLAND WATERWAYS—FEDERAL

(Data furnished by the Department of the Army)

**Ohio River:** Improvement of the Ohio River for navigation, as authorized by Congress in the River and Harbor Act of 1910, provides for a minimum channel depth of nine feet in the entire 981 miles of the river by the construction of locks and dams and open channel work. The original system, completed in 1929, and major modifications completed in 1937, resulted in 46 lock and dam structures.

In 1953 a modernization and replacement program was begun, to reduce the total number of navigation projects to 20, providing higher dams, larger locks, and deeper pools. Projects adjoining West Virginia include the pool of Greenup Locks and Dam, completed in 1962, between Kentucky, West Virginia, and Ohio; an improvement of Gallipolis Locks and Dam, near Apple Grove; Racine Locks and Dam near Letart, completed in 1970; Belleville Locks and Dam, completed in 1969 at Belleville; Willow Island Locks and Dam near Waverly, West Virginia, completed in 1975; Hannibal Locks and Dam, at New Martinsville, completed in 1975; Pike Island Locks and Dam, completed in 1965 near Wheeling, and New Cumberland Locks and Dam, completed in 1962 near New Cumberland.

**Kanawha River, West Virginia:** Three high-lift dams on the Kanawha River and the Gallipolis Dam on the Ohio River provide a minimum channel depth of nine feet on the Kanawha River for 91 miles, from the mouth to Deepwater. Each Kanawha River dam has twin locks, and the Kanawha Valley Power Company has a hydroelectric plant at each site. The two upstream dams, London and Marmet, were completed in 1934, Winfield Dam in 1937, and Gallipolis Dam on the Ohio River in 1937. Design studies are currently under way to replace the Winfield structure.

**Monongahela River, West Virginia and Pennsylvania:** The existing Monongahela navigation system includes nine locks and dams, affording slack-water navigation from Pittsburgh to above Fairmont, West Virginia, a distance of 128.7 miles. The controlling depth is nine feet and the navigable width varies from 250 feet in the upper reach to practically the full width at the mouth of the River.

Modernization of the Monongahela River navigation structures in the upper reaches of the waterway was completed with the construction of the Morgantown, Hildebrand, and Opekiska Locks and Dams. In the middle portion of the river, the Maxwell Locks and Dam and the reconstruction of Dam No. 4 combined to eliminate Locks and Dams 5 and 6. Replacement of Lock and Dam 7 and Lock 8 has been recommended and will complete the modernization program in the upper two thirds of the river.

## MULTIPLE-PURPOSE LAKES—FEDERAL

(Data furnished by the Department of the Army)

### Completed Projects:

**Beech Fork Lake:** Creation of a lake on Beech Fork of Twelvepole Creek, near Huntington, was authorized by Congress in the Flood Control Act of 1962. Construction of the dam was

completed in February 1977. Additional public use development, some in conjunction with a proposed State lodge complex, remains to be accomplished. The dam is an earth fill, with a maximum height of 86 feet and a top length of 1,000 feet. The lake controls the runoff from a drainage area of 78 square miles. A minimum pool with a surface area of 450 acres is maintained during the winter. A summer pool with surface area of 720 acres is maintained during the summer for recreation purposes. The remaining capacity is utilized for flood control.

**Bluestone Lake:** Bluestone Lake, located on New River near Hinton, was authorized by Presidential executive order in 1935 and approved by Congress in the Flood Control Acts of 1936 and 1938. Construction of the project was begun early in 1942, suspended in 1944 because of the war emergency, resumed in 1946, and completed for operational purposes in 1949. The dam, of concrete construction, is 165 feet high and 2,048 feet long. The lake regulates the runoff of a drainage area of 4,565 square miles. During periods of low and normal flows in New River, the elevation of the lake varies about four feet, with a minimum pool 9.5 miles in length and an area of 1,800 acres. The remaining capacity is reserved for the impoundment of floodflows.

**Burnsville Lake:** Construction of the Burnsville Lake project was begun in the summer of 1972 and the dam was completed in September 1976. The project controls the runoff from a drainage area of 165 square miles. The dam is a rockfill embankment rising 84.5 feet above the streambed. Top elevation is 839 feet above sea level, and the crest length 1,400 feet. A gated spillway is located in the left abutment. The outlet works are located in the spillway section. The minimum pool is maintained at elevation 776 with a surface area of 550 acres. The summer pool is at elevation 789 and has a surface area of 968 acres. The flood control pool is at elevation 825 with a surface area of 1,900 acres.

**East Lynn Lake:** East Lynn Lake, located on East Fork at Twelvepole Creek, was authorized by Congress in the 1938 Flood Control Act. Construction of the dam was completed in 1972. The dam is an earthfill structure with a maximum height of 113 feet and a crest length of 652 feet. The lake controls the runoff from a drainage area of 133 square miles. A minimum pool with a surface area of 823 acres is maintained during the winter, while the higher summer pool has a surface area of 1,005 acres. The remaining storage is for flood control.

**Jennings Randolph Lake:** The Bloomington Lake project (now Jennings Randolph Lake) was authorized by Congress in 1962 as a unit of the comprehensive water resource development plan for the Potomac River basin. The damsite is in Mineral County, West Virginia, and Garrett County, Maryland, on North Branch Potomac River about eight miles upstream from the mouth of Savage River. The dam is a rolled earth and rockfill structure with a maximum height of 296 feet and a top length of 2,130 feet. The lake will control runoff from a drainage area of 263 square miles. The project provides low-flow augmentation, water quality control, flood control, water supply and recreation. Construction was begun in 1971 and was completed in 1981.

**R. D. Bailey Lake:** The R. D. Bailey Lake is located on Guyandotte River in Wyoming County. The dam was dedicated in August 1980. The dam is 310 feet high and with a top length of 1,370 feet. A minimum pool with a surface area of 440 acres is maintained in the winter months. A seasonal pool for recreation and water quality control with a surface area of 630 acres is maintained during the summer. The remaining storage capacity is for flood control.

**Summersville Lake:** Built between 1960 and 1966, Summersville Lake is situated on Gauley River near Summersville. The dam is a rockfill type, with a maximum height of 390 feet and a top length of 2,280 feet. The drainage area above the dam is 803 square miles. It provides a maximum capacity of 390,800 acre-feet of storage for flood water, of which 163,400 acre-feet may be used for low-flow augmentation in the Kanawha River in summer. The summer recreation pool is 13.7 miles long and 2,723 acres in area.

**Sutton Lake:** Sutton Lake, located on the Elk River near Sutton, was authorized by



Congress in the Flood Control Act of 1938. Work on the dam started in 1956. Construction was completed in 1961. The dam is of concrete, 210 feet high and 1.178 feet long. The lake controls the runoff from a drainage area of 537 square miles. A minimum pool 5.9 miles in length, with a surface area of 270 acres is maintained during the winter. A seasonal pool with a maximum length of 14.5 miles, surface area of 1,520 acres is maintained for low-flow augmentation and recreation. The remaining capacity is utilized for flood control storage.

**Tygart Lake:** Tygart Dam, on the Tygart Valley River 2.25 miles upstream from Grafton, was authorized by the Public Works Administration in 1934 and approved by Congress in the River and Harbor Act of 1935. The concrete gravity dam is 1,921 feet in length at the top and rises 230 feet above the riverbed. It is operated as a unit in the reservoir system for the protection of Pittsburgh and the Monongahela and Upper Ohio River valleys. In addition to flood control, Tygart Lake provides for low-water discharge regulation by the gradual release of stored spring flood waters during the summer-fall period to assure a river flow of 340 cubic feet per second at Lock and Dam No. 8 on the Monongahela River. Storage of about 100,000 acre-feet of water is allotted for this purpose. The potential of developing hydro power at the project is currently being studied.

#### **Projects Under Construction:**

**Stonewall Jackson Lake:** The Stonewall Jackson Lake project was authorized by the Flood Control Act of 1966 for the purposes of flood control, water quality control, water supply, and recreation. The project, benefiting primarily the West Fork and upper Monongahela River valleys, will be operated as a unit in the comprehensive plan for flood control in the Ohio River basin: to improve water quality in the West Fork, Monongahela, and Ohio Rivers; to provide storage for water supply; and for general and fish and wildlife recreation.

The dam was completed in late 1986. It is located on West Fork River at Brownsville, Lewis County, with the full pool extending upstream to Walkersville and Crawford, also in Lewis County.

The maximum summer pool for water quality control, water supply, and recreation will be at elevation 1,072 feet above sea level, with a surface area of 2,650 acres. The lake will open in 1988.

#### **Local Flood Protection Projects:**

All completed major flood protection projects in West Virginia, except at Ridgeley, are units in the comprehensive plan for flood control and allied purposes in the Ohio River basin. The local protection projects have been constructed so that, acting alone, they provide a degree of flood protection which in most places is equal to protection against the maximum flood of record in the project localities. Each locality along the Ohio River which has local protective works also receives additional protection from a coordinated system of upstream multiple-purpose reservoirs designed to reduce flood flows on the Ohio River and to contribute to the reduction of floods on the lower Mississippi River.

Completed reservoir and local flood protection projects in West Virginia have already made a major contribution toward reduction of flood damages: flood control benefits from their operation through September 1980 have aggregated a total estimated amount of more than \$1.6 billion.

**Ohio River Projects:** Local protection works have been completed for Ceredo-Kenova, Huntington, Parkersburg, and Point Pleasant. The projects consist of concrete walls and earth levees to prevent entrance of flood waters, pumping stations to discharge sewage and internal drainage during flood periods, and gated openings to permit unobstructed movement of traffic during normal (nonflood) river conditions. Operation and maintenance are local responsibilities.

**Buckhannon LPP:** A project in the vicinity of Buckhannon completed in 1969 provides channel improvement along Buckhannon River for 4.6 miles.

**Elkins LPP:** The principal elements are a cutoff channel and dikes, located about 1.5 miles

above the city, which divert floodflows from the loop of Tygart Valley River on which Elkins is located. The project was completed in 1949 and is unique in that the Federal Government has the responsibility for maintaining the dimension features of the improvement.

**Princeton LPP:** Principal features of the protection works are 3.9 miles of channel improvement along Brush Creek. The project was completed in 1961.

**East Rainelle LPP:** The project consists of 4.3 miles of channel improvement on Meadow River and Sewell and Boggs Creeks. The project was completed in 1962.

**Ridgeley, West Virginia, and Cumberland, Maryland:** Ridgeley, in Mineral County, is located on the south bank of North Branch Potomac River, opposite Cumberland, Maryland. Protective works for these communities include about 3.3 miles of channel improvements on North Branch and its tributary, Wills Creek, supplemented by a system of earth levees and concrete floodwalls. The project includes three pumping stations with related interior drainage facilities and eight pressure conduits totaling 11,800 feet in length. An industrial watersupply dam, three highway bridges, and a railroad bridge were reconstructed. The project was completed in 1959. Additional channel improvement on North Branch Potomac River was completed in 1964.

**Williamson LPP:** The business section of Williamson is protected by a project consisting of 2,135 feet of concrete wall along Tug Fork of Big Sandy River, a pump station, and 16 gated openings. The project was completed in 1963. Additional flood protection will be provided to the Williamson Central Business District by construction of a proposed new floodwall. The project, to begin in 1988, will consist of 4,100 feet of floodwall, 2 pumping stations and 5 gated closures. Scheduled completion for the floodwall is 1992. Currently construction is proceeding on the West Williamson project. The floodwall to be completed in 1990 consists of 6,240 feet of floodwall, a pumping station and 2 gated closures.

**Barboursville Bank Protection Project:** The project consisted of repairing and restoring a bank of Guyandotte River in the vicinity of Water Street in Barboursville. The work consisted of placing dumped rockfill on the right bank of the river for the prevention of erosion, and channel excavation on the opposite bank. Construction was completed in 1965.

**Tug Fork of Big Sandy River:** Under authority of Section 202 of the Energy and Water Development Appropriation Act of 1981 (PL 96-367), the Corps was directed to provide flood protection measures to communities along the Tug Fork of the Big Sandy River. Local protection projects are proposed at several West Virginia communities along the Tug Fork including Williamson (see above), Matewan, Kermit, Steeptown and Crum. In addition to floodwall projects, the protection measures include non-structural alternatives such as permanent evacuation of the floodplain to flood-safe subdivisions and floodproofing of floodplain structures by raising-in-place. Currently floodproofing and floodplain excavations are occurring in the Williamson and Matewan areas of the Tug Fork.

**Local Protection Work Under Special Continuing Authority:** Small flood control projects under authority provided to the Corps of Engineers by Section 205 of the Flood Control Act of 1948 include channel improvement work completed along North Branch Potomac River at Blaine and Bayard and along Middle Fork Mud River in the Griffithsville-Yawkey area.

Projects under the authority provided to the Corps of Engineers to snag and clear streams for flood control by Section 208 of the Flood Control Act of 1954 include projects completed at Berwind on Dry Fork, a tributary of Tug Fork of Big Sandy River; Bramwell and Montcalm on Bluestone River; Cairo on North Fork Hughes River; Colliers on Harmon Creek; Huntington on Fourpole Creek; Pine Grove on Fishing Creek; Jacksonburg, and Smithfield on South Fork Fishing Creek; Richwood on Cherry River; Stonewood and Nutter Fort on Elk Creek; West Union on Middle Island Creek; Weston on Polk Creek and Stonecoal Creek; Wyatt on Bingamon Creek; Pax on Paint Creek and Ripley on Mill Creek.

Projects under authority provided for the Corps of Engineers by Section 32 of the Water Resources Development Act for Streambank Erosion Control Evaluation and Demonstration

include projects completed at Sistersville, Warwood, Ravenswood and St. Marys along the Ohio River, and South Charleston on the Kanawha River.

Projects under authority provided to the Corps of Engineers for streambank protection by Section 14 of the Flood Control Act of 1946, include projects completed at Warwood and Chester along the Ohio River.

## DEPARTMENT OF HIGHWAYS

### STATUS OF ROAD BONDS—JUNE 30, 1987

#### SERIES NO. 1 (REVOLVING ISSUE)

|  |                 |               |
|--|-----------------|---------------|
| Bonds Outstanding at June 30, 1986 .....                                     | \$ 1,288,000.00 |               |
| Less: Bonds Retired during Fiscal Year<br>by Transfers to Sinking Fund ..... | 572,000.00      |               |
| Series No. 1 Outstanding at June 30, 1987 .....                              |                 | \$ 716,000.00 |

#### BETTER ROAD BONDS (\$200,000,000.00) 1964 AMENDMENT

|  |                  |                  |
|--|------------------|------------------|
| Bonds Outstanding at June 30, 1986 .....                                     | \$ 68,000,000.00 |                  |
| Less: Bonds Retired during Fiscal Year<br>by Transfers to Sinking Fund ..... | 8,000,000.00     |                  |
| Better Road Bonds 1964 Amendment<br>Outstanding at June 30, 1987 .....       |                  | \$ 60,000,000.00 |

#### ROAD DEVELOPMENT BONDS (\$350,000,000.00) 1968 AMENDMENT

|  |                  |                  |
|--|------------------|------------------|
| Bonds Outstanding at June 30, 1986 .....                                     | \$151,200,000.00 |                  |
| Less: Bonds Retired during Fiscal Year<br>by Transfers to Sinking Fund ..... | 14,000,000.00    |                  |
| Road Development Bonds 1968 Amendment<br>Outstanding at June 30, 1987 .....  |                  | \$137,200,000.00 |

#### BETTER HIGHWAY BONDS (\$500,000,000.00) AMENDMENT

|  |                  |                         |
|--|------------------|-------------------------|
| Bonds Outstanding at June 30, 1986 .....                                     | \$328,000,000.00 |                         |
| Less: Bonds Retired during Fiscal Year<br>by Transfers to Sinking Fund ..... | 20,000,000.00    |                         |
| Better Highway Bonds 1973 Amendment<br>Outstanding at June 30, 1987 .....    |                  | \$308,000,000.00        |
| <b>TOTAL BONDS OUTSTANDING AT JUNE 30, 1987 .....</b>                        |                  | <b>\$505,916,000.00</b> |

### STATUS OF SPECIAL OBLIGATION HIGHWAY NOTES

|  |                  |                  |
|--|------------------|------------------|
| Notes Outstanding at June 30, 1986 .....   | \$123,450,000.00 |                  |
| Plus: Notes Sold During Fiscal Year .....  | —0—              |                  |
| Less: Notes Retired during Fiscal Year<br>by Transfer to Sinking Fund .....        | —0—              |                  |
| Special Obligation Highway Notes Series 1985<br>Outstanding at June 30, 1987 ..... |                  | \$123,450,000.00 |

#### STATUS OF CERTIFICATES OF PARTICIPATION NOTES

|   |                |                         |
|---|----------------|-------------------------|
| Notes for Equipment Procurement<br>Outstanding at June 30, 1986 .....                               | —0—            |                         |
| Plus: Notes Sold During Fiscal year .....   | \$9,740,000.00 |                         |
| Less: Notes Retired during Fiscal Year<br>by Transfers to Sinking Fund .....                        | —0—            |                         |
| Certificates of Participation Notes for Equipment Procurement<br>Outstanding at June 30, 1987 ..... |                | \$ 9,740,000.00         |
| <b>TOTAL NOTES OUTSTANDING AT JUNE 30, 1987 .....</b>   |                | <b>\$133,190,000.00</b> |

**TOTAL BONDS AND NOTES OUTSTANDING AT JUNE 30, 1986.....** **\$639,106,000.00**

**MILEAGE AND PERCENT OF ROADS AND STREETS  
CLASSIFIED ACCORDING TO HIGHWAY SYSTEM  
December 31, 1986**

| System   | Mileage       | Percent      |
|--|---------------|--------------|
| <b>Expressway</b>  |               |              |
| Rural State Roads .....                                    | 924           | 2.7          |
| Municipal State Roads .....                                | 129           | 0.4          |
| <b>Trunkline</b>   |               |              |
| Rural State Roads .....                                    | 1,412         | 4.2          |
| Municipal State Roads .....                                | 141           | 0.4          |
| <b>Feeder</b>  |               |              |
| Rural State Roads .....                                    | 3,115         | 9.2          |
| Municipal State Roads .....                                | 265           | 0.8          |
| <b>State Local Service</b>                                 |               |              |
| Rural State Roads .....                                    | 27,454        | 81.0         |
| Municipal State Roads .....                                | 442           | 1.3          |
| <b>*State Park and Forest Roads</b>                        |               |              |
| Rural State Roads .....                                    | 149           | —            |
| Municipal State Roads .....                                |               | —            |
| <b>**Delta Roads</b>                                       |               |              |
| Rural State Roads .....                                    | 677           | —            |
| Municipal State Roads .....                                | 11            | —            |
| <b>TOTAL MILEAGE STATE SYSTEM .....</b>                    | <b>33,882</b> | <b>100.0</b> |
| <b>National Forest Roads not on State System</b>           |               |              |
| Rural Roads .....  | 1,414         | 36.2         |
| Municipal Roads .....                                      |               |              |
| <b>City Streets not on State System</b>                    |               |              |
| Rural Roads .....  | —             | —            |
| Municipal Roads .....                                      | 2,403         | 61.6         |
| <b>Toll Roads not on State System</b>                      |               |              |
| Rural Roads .....  | 80            | 2.0          |
| Municipal Roads .....                                      | 7             | 0.2          |
| <b>TOTAL MILEAGE NOT ON STATE SYSTEM .....</b>             | <b>3,904</b>  | <b>100.0</b> |
| <b>GRAND TOTAL .....</b>                                   | <b>37,786</b> |              |
| <b>Interstate</b>  |               |              |
| Rural .....  | 357           |              |
| Municipal .....  | 36            |              |
| <b>***TOTAL (Built to full Interstate Standards) .....</b> | <b>393</b>    |              |

—\*This mileage is included in the State Local Service System above.

\*\*Eligible for routine maintenance only, mileage included in State Local Service System above.

\*\*\*This mileage is included in the Expressway State Roads System above.

## EXPRESSWAY, TRUNKLINE AND FEEDER SYSTEM MILEAGE BY SURFACE TYPE BY DISTRICT

| County           | Primitive | Unimproved | Graded and Drained | Soil Surface | Gravel or Stone | Bituminous Treated | Mixed Bituminous | Mixed Bituminous | Bituminous Penetration | Bituminous Penetration | Asphalt Concrete | Concrete | Brick | Total |
|------------------|-----------|------------|--------------------|--------------|-----------------|--------------------|------------------|------------------|------------------------|------------------------|------------------|----------|-------|-------|
|                  | A         | B          | C                  | D            | E               | F                  | G-1              | G-2              | II-1                   | II-2                   | I                | J        | K     |       |
| Boone            | 0         | 0          | 0                  | 0            | 0               | 0                  | 0                | 0                | 0                      | 0                      | 100              | 14       | 0     | 114   |
| Clay             | 0         | 0          | 0                  | 0            | 0               | 0                  | 6                | 0                | 0                      | 0                      | 59               | 9        | 0     | 74    |
| Kanawha          | 0         | 0          | 0                  | 0            | 0               | 0                  | 0                | 0                | 0                      | 0                      | 98               | 81       | 0     | 178   |
| Mason            | 0         | 0          | 0                  | 0            | 1               | 0                  | 0                | 11               | 0                      | 0                      | 119              | 2        | 0     | 133   |
| Putnam           | 0         | 0          | 0                  | 0            | 0               | 0                  | 0                | 0                | 0                      | 0                      | 104              | 4        | 0     | 108   |
| District 1 Total | 0         | 0          | 0                  | 0            | 1               | 0                  | 6                | 11               | 0                      | 0                      | 480              | 109      | 0     | 607   |
| Cabell           | 1         | 0          | 0                  | 0            | 0               | 0                  | 0                | 4                | 0                      | 0                      | 92               | 31       | 1     | 128   |
| Lincoln          | 0         | 0          | 0                  | 0            | 1               | 1                  | 3                | 0                | 0                      | 0                      | 97               | 5        | 0     | 107   |
| Logan            | 0         | 0          | 0                  | 0            | 0               | 0                  | 0                | 0                | 0                      | 0                      | 82               | 10       | 0     | 92    |
| Mingo            | 0         | 0          | 0                  | 0            | 0               | 0                  | 0                | 0                | 0                      | 0                      | 111              | 1        | 0     | 112   |
| Wayne            | 1         | 6          | 0                  | 0            | 2               | 0                  | 0                | 4                | 0                      | 0                      | 157              | 4        | 0     | 173   |
| District 2 Total | 2         | 6          | 0                  | 0            | 3               | 1                  | 3                | 7                | 0                      | 0                      | 539              | 51       | 1     | 612   |
| Calhoun          | 0         | 0          | 0                  | 0            | 0               | 1                  | 0                | 0                | 0                      | 0                      | 70               | 0        | 0     | 71    |
| Jackson          | 0         | 0          | 0                  | 0            | 0               | 3                  | 0                | 0                | 0                      | 0                      | 80               | 40       | 0     | 123   |
| Pleasants        | 0         | 0          | 0                  | 0            | 0               | 0                  | 0                | 0                | 0                      | 0                      | 24               | 3        | 0     | 26    |
| Ritchie          | 0         | 0          | 0                  | 0            | 0               | 2                  | 3                | 0                | 0                      | 0                      | 123              | 11       | 0     | 139   |
| Roane            | 0         | 0          | 0                  | 0            | 0               | 4                  | 3                | 3                | 0                      | 0                      | 91               | 15       | 0     | 117   |
| Wirt             | 0         | 0          | 0                  | 0            | 2               | 1                  | 5                | 0                | 0                      | 0                      | 61               | 0        | 0     | 68    |
| Wood             | 0         | 0          | 0                  | 0            | 0               | 0                  | 0                | 0                | 0                      | 0                      | 109              | 40       | 0     | 148   |
| District 3 Total | 0         | 0          | 0                  | 0            | 2               | 10                 | 11               | 3                | 0                      | 0                      | 556              | 109      | 0     | 692   |
| Doddridge        | 0         | 0          | 0                  | 0            | 0               | 0                  | 11               | 0                | 0                      | 0                      | 47               | 16       | 0     | 74    |
| Harrison         | 0         | 0          | 0                  | 0            | 0               | 0                  | 0                | 0                | 0                      | 0                      | 103              | 38       | 0     | 141   |
| Marion           | 0         | 0          | 0                  | 0            | 0               | 0                  | 0                | 0                | 0                      | 0                      | 98               | 9        | 0     | 107   |
| Menongalia       | 0         | 0          | 0                  | 0            | 0               | 0                  | 0                | 0                | 0                      | 0                      | 103              | 43       | 0     | 146   |
| Preston          | 0         | 0          | 0                  | 0            | 5               | 2                  | 0                | 0                | 0                      | 0                      | 148              | 18       | 0     | 173   |
| Taylor           | 0         | 0          | 0                  | 0            | 0               | 0                  | 0                | 0                | 0                      | 0                      | 64               | 2        | 0     | 66    |
| District 4 Total | 0         | 0          | 0                  | 0            | 5               | 2                  | 11               | 0                | 0                      | 0                      | 563              | 126      | 0     | 707   |
| Berkeley         | 0         | 0          | 0                  | 0            | 0               | 0                  | 0                | 0                | 0                      | 0                      | 36               | 27       | 0     | 64    |
| Grant            | 0         | 0          | 0                  | 0            | 0               | 0                  | 0                | 0                | 0                      | 0                      | 88               | 0        | 0     | 89    |
| Hampshire        | 0         | 0          | 0                  | 0            | 0               | 0                  | 0                | 0                | 0                      | 0                      | 107              | 0        | 0     | 107   |
| Hardy            | 0         | 0          | 0                  | 0            | 9               | 3                  | 0                | 0                | 0                      | 0                      | 97               | 0        | 0     | 109   |
| Jefferson        | 0         | 0          | 0                  | 0            | 0               | 0                  | 0                | 0                | 0                      | 0                      | 47               | 5        | 0     | 51    |
| Mineral          | 0         | 0          | 0                  | 0            | 3               | 7                  | 0                | 1                | 0                      | 0                      | 78               | 2        | 0     | 91    |
| Morgan           | 0         | 0          | 0                  | 0            | 0               | 0                  | 0                | 0                | 0                      | 0                      | 54               | 0        | 0     | 54    |
| District 5 Total | 0         | 0          | 0                  | 0            | 12              | 11                 | 0                | 1                | 0                      | 0                      | 506              | 35       | 0     | 564   |

## EXPRESSWAY, TRUNKLINE AND FEEDER SYSTEM MILEAGE BY SURFACE TYPE BY DISTRICT—(Continued)

| County            | A | B | C | D | E  | F  | G-1 | G-2 | H-1 | H-2 | I    | J   | K | Total |
|-------------------|---|---|---|---|----|----|-----|-----|-----|-----|------|-----|---|-------|
| Brooke            | 0 | 0 | 0 | 0 | 0  | 0  | 0   | 0   | 0   | 0   | 36   | 5   | 0 | 42    |
| Hancock           | 0 | 0 | 0 | 0 | 0  | 0  | 0   | 0   | 0   | 0   | 33   | 2   | 0 | 35    |
| Marshall          | 0 | 0 | 0 | 0 | 0  | 11 | 0   | 6   | 0   | 0   | 54   | 8   | 0 | 79    |
| Ohio              | 0 | 0 | 0 | 0 | 0  | 0  | 0   | 1   | 0   | 0   | 50   | 25  | 0 | 76    |
| Tyler             | 0 | 0 | 0 | 0 | 0  | 8  | 0   | 0   | 0   | 0   | 64   | 0   | 0 | 72    |
| Weizel            | 0 | 0 | 0 | 0 | 0  | 8  | 2   | 3   | 3   | 0   | 103  | 2   | 0 | 122   |
| District 6 Total  | 0 | 0 | 0 | 0 | 8  | 23 | 3   | 9   | 0   | 0   | 340  | 43  | 0 | 426   |
| Barbour           | 0 | 0 | 0 | 0 | 0  | 0  | 0   | 0   | 0   | 0   | 83   | 0   | 0 | 83    |
| Braxton           | 0 | 0 | 0 | 0 | 0  | 0  | 0   | 0   | 0   | 0   | 73   | 40  | 0 | 113   |
| Gilmer            | 0 | 0 | 0 | 0 | 0  | 3  | 0   | 0   | 0   | 0   | 73   | 0   | 0 | 77    |
| Lewis             | 0 | 0 | 0 | 0 | 0  | 0  | 4   | 0   | 0   | 0   | 38   | 23  | 0 | 65    |
| Upshur            | 0 | 0 | 0 | 0 | 0  | 0  | 0   | 0   | 0   | 0   | 70   | 3   | 0 | 73    |
| Webster           | 0 | 0 | 0 | 0 | 0  | 0  | 6   | 0   | 0   | 0   | 82   | 0   | 0 | 88    |
| District 7 Total  | 0 | 0 | 0 | 0 | 0  | 3  | 4   | 6   | 0   | 0   | 419  | 66  | 0 | 498   |
| Pendleton         | 0 | 0 | 0 | 0 | 0  | 0  | 0   | 0   | 0   | 0   | 126  | 0   | 0 | 127   |
| Pocahontas        | 0 | 0 | 0 | 0 | 0  | 6  | 0   | 0   | 0   | 0   | 172  | 0   | 0 | 178   |
| Randolph          | 0 | 0 | 0 | 0 | 0  | 0  | 0   | 0   | 0   | 0   | 136  | 7   | 0 | 152   |
| Tucker            | 0 | 0 | 0 | 0 | 0  | 0  | 0   | 0   | 0   | 0   | 101  | 0   | 0 | 101   |
| District 8 Total  | 0 | 0 | 0 | 0 | 0  | 6  | 0   | 0   | 0   | 0   | 544  | 7   | 0 | 558   |
| Fayette           | 0 | 0 | 0 | 0 | 0  | 0  | 0   | 0   | 0   | 0   | 160  | 29  | 0 | 190   |
| Greenbrier        | 0 | 0 | 0 | 0 | 0  | 2  | 0   | 4   | 0   | 12  | 114  | 30  | 0 | 161   |
| Monroe            | 0 | 0 | 0 | 0 | 0  | 0  | 0   | 3   | 0   | 0   | 92   | 0   | 0 | 95    |
| Nicholas          | 0 | 0 | 0 | 0 | 8  | 0  | 0   | 0   | 0   | 0   | 148  | 16  | 0 | 172   |
| Summers           | 0 | 0 | 0 | 0 | 0  | 0  | 0   | 0   | 0   | 0   | 75   | 1   | 0 | 76    |
| District 9 Total  | 0 | 0 | 0 | 0 | 8  | 3  | 0   | 7   | 0   | 12  | 589  | 75  | 0 | 694   |
| McDowell          | 0 | 0 | 0 | 0 | 0  | 0  | 0   | 0   | 0   | 0   | 165  | 0   | 0 | 165   |
| Mercer            | 0 | 0 | 0 | 0 | 0  | 0  | 0   | 0   | 0   | 0   | 145  | 32  | 0 | 177   |
| Raleigh           | 0 | 0 | 0 | 0 | 0  | 0  | 0   | 0   | 0   | 0   | 133  | 10  | 0 | 142   |
| Wyoming           | 0 | 0 | 0 | 0 | 0  | 0  | 0   | 0   | 0   | 0   | 141  | 3   | 0 | 144   |
| District 10 Total | 0 | 0 | 0 | 0 | 0  | 0  | 0   | 0   | 0   | 0   | 583  | 45  | 0 | 629   |
| State Total       | 2 | 6 | 0 | 0 | 39 | 60 | 38  | 45  | 0   | 12  | 5120 | 666 | 1 | 5988  |

Numbers were accumulated to the hundredth of a mile then rounded just before printing, including line and column totals.

## LOCAL SYSTEM MILEAGE BY SURFACE TYPE BY DISTRICT

| County                 | Primitive | Unimproved | Graded and Drained | Sail Surface | Gravel or Stone | Bituminous Treated | Mixed Bituminous | Mixed Bituminous | Bituminous Penetration | Bituminous Penetration | Asphalt Concrete | Concrete | Brick | Total |
|------------------------|-----------|------------|--------------------|--------------|-----------------|--------------------|------------------|------------------|------------------------|------------------------|------------------|----------|-------|-------|
|                        | A         | B          | C                  | D            | E               | F                  | G-1              | G-2              | H-1                    | H-2                    | I                | J        | K     |       |
| Boone .....            | 21        | 28         | 1                  | 0            | 75              | 14                 | 15               | 0                | 1                      | 1                      | 112              | 0        | 0     | 287   |
| Clay .....             | 27        | 125        | 26                 | 6            | 128             | 35                 | 16               | 28               | 1                      | 2                      | 65               | 2        | 0     | 463   |
| Kanawha .....          | 102       | 125        | 0                  | 13           | 190             | 65                 | 60               | 18               | 2                      | 1                      | 497              | 32       | 0     | 1106  |
| Mason .....            | 87        | 60         | 1                  | 0            | 311             | 20                 | 29               | 53               | 0                      | 2                      | 92               | 1        | 0     | 657   |
| Putnam .....           | 40        | 59         | 0                  | 1            | 185             | 24                 | 41               | 16               | 0                      | 2                      | 158              | 3        | 0     | 530   |
| District 1 Total ..... | 277       | 397        | 28                 | 21           | 889             | 158                | 162              | 116              | 4                      | 8                      | 923              | 39       | 0     | 3022  |
| Cabell .....           | 25        | 27         | 0                  | 0            | 136             | 43                 | 10               | 33               | 0                      | 0                      | 172              | 15       | 3     | 465   |
| Lincoln .....          | 51        | 149        | 0                  | 1            | 181             | 36                 | 25               | 3                | 0                      | 0                      | 88               | 0        | 0     | 535   |
| Logan .....            | 11        | 47         | 1                  | 10           | 85              | 26                 | 11               | 3                | 0                      | 0                      | 144              | 4        | 0     | 342   |
| Mingo .....            | 19        | 32         | 0                  | 11           | 45              | 42                 | 23               | 0                | 0                      | 0                      | 115              | 1        | 0     | 287   |
| Wayne .....            | 109       | 100        | 0                  | 17           | 178             | 59                 | 7                | 0                | 0                      | 0                      | 196              | 1        | 0     | 668   |
| District 2 Total ..... | 215       | 355        | 1                  | 39           | 626             | 206                | 76               | 39               | 0                      | 0                      | 715              | 21       | 3     | 2297  |
| Calhoun .....          | 32        | 92         | 3                  | 3            | 134             | 115                | 0                | 0                | 0                      | 0                      | 30               | 0        | 0     | 410   |
| Jackson .....          | 59        | 207        | 3                  | 5            | 227             | 128                | 3                | 0                | 0                      | 0                      | 138              | 1        | 0     | 774   |
| Pleasants .....        | 24        | 35         | 0                  | 0            | 104             | 38                 | 0                | 2                | 0                      | 5                      | 19               | 1        | 0     | 224   |
| Ritchie .....          | 69        | 258        | 0                  | 1            | 190             | 40                 | 0                | 0                | 0                      | 0                      | 79               | 11       | 0     | 649   |
| Roane .....            | 110       | 118        | 0                  | 3            | 304             | 68                 | 39               | 7                | 0                      | 0                      | 73               | 2        | 0     | 725   |
| Wirt .....             | 57        | 54         | 6                  | 0            | 126             | 41                 | 0                | 0                | 0                      | 0                      | 49               | 0        | 0     | 333   |
| Wood .....             | 61        | 56         | 1                  | 2            | 323             | 78                 | 5                | 0                | 0                      | 2                      | 141              | 5        | 0     | 674   |
| District 3 Total ..... | 413       | 821        | 13                 | 14           | 1409            | 507                | 47               | 10               | 0                      | 7                      | 528              | 20       | 0     | 3789  |
| Doddridge .....        | 69        | 112        | 0                  | 6            | 166             | 48                 | 2                | 5                | 0                      | 0                      | 63               | 5        | 0     | 477   |
| Harrison .....         | 107       | 37         | 2                  | 8            | 253             | 72                 | 28               | 4                | 0                      | 0                      | 206              | 5        | 0     | 720   |
| Marion .....           | 111       | 71         | 0                  | 9            | 173             | 64                 | 6                | 21               | 1                      | 1                      | 158              | 5        | 1     | 622   |
| Monongalia .....       | 89        | 33         | 4                  | 13           | 296             | 67                 | 11               | 5                | 0                      | 0                      | 184              | 9        | 0     | 689   |
| Preston .....          | 179       | 186        | 1                  | 0            | 454             | 96                 | 0                | 0                | 0                      | 0                      | 176              | 1        | 0     | 1092  |
| Taylor .....           | 44        | 33         | 0                  | 4            | 93              | 80                 | 14               | 5                | 0                      | 0                      | 54               | 1        | 0     | 329   |
| District 4 Total ..... | 600       | 473        | 7                  | 47           | 1410            | 427                | 61               | 48               | 1                      | 1                      | 821              | 26       | 1     | 3920  |
| Berkeley .....         | 7         | 2          | 0                  | 0            | 65              | 138                | 68               | 12               | 0                      | 0                      | 170              | 0        | 0     | 463   |
| Grant .....            | 17        | 16         | 1                  | 0            | 90              | 82                 | 24               | 2                | 0                      | 10                     | 33               | 0        | 0     | 274   |
| Hampshire .....        | 22        | 11         | 3                  | 2            | 293             | 110                | 56               | 0                | 0                      | 0                      | 67               | 0        | 0     | 563   |
| Hardy .....            | 3         | 5          | 0                  | 12           | 124             | 158                | 2                | 17               | 0                      | 0                      | 25               | 0        | 0     | 346   |
| Jefferson .....        | 3         | 1          | 0                  | 2            | 41              | 58                 | 104              | 6                | 0                      | 0                      | 74               | 0        | 0     | 290   |
| Mineral .....          | 9         | 3          | 0                  | 3            | 92              | 119                | 2                | 11               | 0                      | 0                      | 49               | 0        | 0     | 287   |
| Morgan .....           | 11        | 4          | 2                  | 7            | 105             | 110                | 15               | 10               | 0                      | 0                      | 42               | 0        | 0     | 307   |
| District 5 Total ..... | 71        | 42         | 7                  | 27           | 811             | 774                | 271              | 57               | 0                      | 10                     | 480              | 1        | 0     | 2530  |

## LOCAL SYSTEM MILEAGE BY SURFACE TYPE BY DISTRICT—(Continued)

| County                 | A    | B    | C   | D   | E    | F    | G-1 | G-2 | H-1 | H-2 | I    | J   | K | Total |
|------------------------|------|------|-----|-----|------|------|-----|-----|-----|-----|------|-----|---|-------|
| Brooke.....            | 1    | 3    | 0   | 2   | 62   | 22   | 2   | 8   | 0   | 0   | 47   | 1   | 0 | 148   |
| Hancock.....           | 2    | 2    | 0   | 2   | 54   | 23   | 6   | 2   | 0   | 0   | 76   | 2   | 1 | 170   |
| Marshall.....          | 30   | 34   | 0   | 1   | 179  | 56   | 19  | 25  | 0   | 0   | 136  | 1   | 1 | 482   |
| Ohio.....              | 2    | 1    | 0   | 2   | 50   | 26   | 5   | 11  | 0   | 1   | 73   | 1   | 1 | 173   |
| Tyler.....             | 82   | 27   | 7   | 1   | 130  | 76   | 5   | 11  | 0   | 0   | 39   | 0   | 0 | 377   |
| Wetzel.....            | 98   | 73   | 1   | 2   | 158  | 63   | 25  | 22  | 0   | 0   | 49   | 1   | 0 | 492   |
| District 6 Total.....  | 215  | 140  | 8   | 8   | 633  | 267  | 61  | 79  | 0   | 1   | 420  | 6   | 3 | 1842  |
| Barbour.....           | 45   | 75   | 3   | 6   | 236  | 69   | 19  | 2   | 1   | 6   | 97   | 0   | 0 | 558   |
| Braxton.....           | 50   | 253  | 4   | 10  | 188  | 42   | 7   | 0   | 0   | 1   | 138  | 1   | 0 | 695   |
| Gilmer.....            | 91   | 80   | 5   | 3   | 145  | 60   | 2   | 0   | 0   | 0   | 61   | 0   | 0 | 447   |
| Lewis.....             | 26   | 123  | 0   | 14  | 203  | 77   | 6   | 3   | 0   | 0   | 134  | 7   | 0 | 593   |
| Upshur.....            | 45   | 94   | 0   | 2   | 325  | 80   | 7   | 9   | 0   | 0   | 89   | 2   | 0 | 653   |
| Webster.....           | 29   | 74   | 11  | 9   | 149  | 54   | 18  | 0   | 0   | 0   | 51   | 0   | 0 | 394   |
| District 7 Total.....  | 286  | 700  | 23  | 44  | 1246 | 282  | 58  | 15  | 1   | 7   | 570  | 9   | 1 | 3341  |
| Pendleton.....         | 18   | 36   | 0   | 26  | 197  | 82   | 7   | 6   | 0   | 0   | 53   | 0   | 0 | 424   |
| Pocahontas.....        | 28   | 23   | 3   | 41  | 167  | 55   | 40  | 8   | 0   | 1   | 83   | 0   | 0 | 448   |
| Randolph.....          | 36   | 107  | 10  | 38  | 295  | 49   | 19  | 3   | 0   | 0   | 127  | 2   | 0 | 688   |
| Tucker.....            | 44   | 48   | 0   | 0   | 104  | 49   | 3   | 2   | 0   | 0   | 77   | 0   | 0 | 328   |
| District 8 Total.....  | 126  | 213  | 13  | 106 | 763  | 236  | 70  | 19  | 0   | 1   | 339  | 2   | 0 | 1887  |
| Fayette.....           | 77   | 25   | 6   | 54  | 220  | 76   | 17  | 2   | 15  | 2   | 229  | 2   | 0 | 723   |
| Greenbrier.....        | 30   | 42   | 9   | 27  | 269  | 48   | 37  | 31  | 26  | 38  | 269  | 1   | 0 | 828   |
| Monroe.....            | 29   | 14   | 6   | 16  | 182  | 54   | 31  | 0   | 41  | 7   | 121  | 0   | 0 | 501   |
| Nicholas.....          | 48   | 75   | 4   | 10  | 160  | 38   | 12  | 7   | 6   | 4   | 140  | 0   | 0 | 503   |
| Summers.....           | 43   | 63   | 26  | 18  | 136  | 23   | 3   | 22  | 18  | 10  | 160  | 0   | 0 | 521   |
| District 9 Total.....  | 228  | 219  | 50  | 123 | 965  | 239  | 100 | 61  | 107 | 61  | 919  | 3   | 0 | 3076  |
| McDowell.....          | 22   | 10   | 9   | 16  | 205  | 55   | 40  | 9   | 0   | 0   | 45   | 1   | 0 | 412   |
| Mercer.....            | 73   | 15   | 1   | 12  | 257  | 55   | 12  | 2   | 0   | 0   | 264  | 0   | 0 | 692   |
| Raleigh.....           | 93   | 37   | 2   | 36  | 241  | 62   | 25  | 0   | 1   | 0   | 222  | 5   | 0 | 724   |
| Wyoming.....           | 17   | 21   | 26  | 18  | 134  | 10   | 10  | 1   | 0   | 0   | 118  | 0   | 0 | 356   |
| District 10 Total..... | 206  | 83   | 38  | 82  | 837  | 183  | 87  | 11  | 1   | 0   | 648  | 7   | 0 | 2184  |
| State Total.....       | 2637 | 3443 | 189 | 511 | 9596 | 3378 | 993 | 455 | 113 | 96  | 6344 | 134 | 9 | 27898 |

Numbers were accumulated to the hundredth of a mile then rounded just before printing, including line and column totals



# HOLIDAYS

1988

## WEST VIRGINIA LEGAL HOLIDAYS

Act of Legislature—February 1, 1971.

Amended 1972, 1973, 1976, 1980, 1982 and 1985

|   |             |
|---|-------------|
| New Year's Day .....  | January 1   |
| Martin Luther King's Birthday (Third Monday in January) ..... | January 18  |
| Lincoln's Birthday .....                                      | February 12 |
| Washington's Birthday (Third Monday in February) .....        | February 15 |
| Memorial Day (Last Monday in May) .....                       | May 30      |
| West Virginia Day .....                                       | June 20     |
| Independence Day .....  | July 4      |
| Labor Day (First Monday in September) .....                   | September 5 |
| Columbus Day (Second Monday in October) .....                 | October 10  |
| Veterans Day .....  | November 11 |
| Thanksgiving Day (Fourth Thursday in November) .....          | November 24 |
| Christmas Day .....   | December 25 |

(When any of these dates fall on a Sunday, then the succeeding Monday shall be regarded, treated and observed as the legal holiday.)

## DAYS USUALLY OBSERVED IN SOME MANNER

|  |              |
|--|--------------|
| †Jackson Day .....                             | January 8    |
| Groundhog Day .....                            | February 2   |
| St. Valentine's Day (Old Candlemas) .....      | February 14  |
| Ash Wednesday .....                            | February 17  |
| St. Patrick's Day .....                        | March 17     |
| Arbor Day (Second Friday in April) .....       | April 8      |
| Palm Sunday .....                              | March 27     |
| Passover Begins .....                          | April 2      |
| Good Friday .....                              | April 1      |
| Easter Sunday .....                            | April 3      |
| Mother's Day (Second Sunday in May) .....      | May 8        |
| Armed Forces Day (Third Saturday in May) ..... | May 21       |
| Flag Day .....                                 | June 14      |
| Father's Day (Third Sunday in June) .....      | June 19      |
| ‡St. Swithin's Day .....                       | July 15      |
| Rosh Hashanah .....                            | September 12 |
| Yom Kippur .....                               | September 21 |
| United Nations Day .....                       | October 24   |
| Halloween .....                                | October 31   |
| Hanukkah .....                                 | December 4   |

†January 8 is anniversary of Battle of New Orleans in which General Andrew Jackson scored historic victory. Annually observed by Democratic Party on dates that vary from time to time for convenience.

‡Old superstition held that rain on this day meant continuous rain for forty days.

# HOSPITALS

## WEST VIRGINIA HOSPITALS

|  |                  |
|--|------------------|
| Aracoma Medical Foundation .....                             | Logan            |
| Beckley Hospital .....                                       | Beckley          |
| Beckley Appalachian Regional Hospital .....                  | Beckley          |
| Bluefield Community Hospital .....                           | Bluefield        |
| Boone Memorial Hospital .....                                | Madison          |
| Braxton County Memorial Hospital .....                       | Braxton          |
| Broadus Hospital .....                                       | Philippi         |
| <br>   |                  |
| Cabell Huntington Hospital .....                             | Huntington       |
| Calhoun General Hospital .....                               | Grantsville      |
| Camden-Clark Memorial Hospital .....                         | Parkersburg      |
| Charleston Area Medical Center—General Division .....        | Charleston       |
| Charleston Area Medical Center—Kanawha Valley Division ..... | Charleston       |
| Charleston Area Medical Center—Memorial Division .....       | Charleston       |
| City Hospital .....  | Martinsburg      |
| <br>   |                  |
| Davis Memorial Hospital .....                                | Elkins           |
| <br>   |                  |
| Elkins Convalescent Hospital .....                           | Elkins           |
| Elizabeth Coplin Leonard Memorial Hospital .....             | Buckhannon       |
| The Eye and Ear Clinic of Charleston .....                   | Charleston       |
| <br>   |                  |
| Fairmont General Hospital .....                              | Fairmont         |
| Grafton City Hospital .....                                  | Grafton          |
| Grant Memorial Hospital .....                                | Petersburg       |
| Guthrie Memorial Hospital .....                              | Huntington       |
| <br>   |                  |
| Hampshire Memorial Hospital .....                            | Romney           |
| Herbert J. Thomas Memorial Hospital .....                    | South Charleston |
| Highland Hospital .....                                      | Charleston       |
| Holden Hospital .....  | Holden           |
| Humana Hospital Greenbrier Valley .....                      | Ronceverte       |
| Humana Hospital St. Luke's .....                             | Bluefield        |
| Huntington Hospital .....                                    | Huntington       |
| Huntington State Hospital .....                              | Huntington       |
| <br>   |                  |
| Jackson General Hospital .....                               | Ripley           |
| Jefferson Memorial Hospital .....                            | Ranson           |
| <br>   |                  |
| Logan General Hospital .....                                 | Logan            |
| <br>   |                  |
| Man Appalachian Regional Hospital .....                      | Man              |
| Monongalia General Hospital .....                            | Morgantown       |
| Montgomery General Hospital .....                            | Montgomery       |
| Morgan County War Memorial Hospital .....                    | Berkeley Springs |
| <br>   |                  |
| Ohio Valley Medical Center .....                             | Wheeling         |
| <br>   |                  |
| Peterson Hospital .....                                      | Wheeling         |
| Plateau Medical Center .....                                 | Oak Hill         |
| Pleasant Valley Hospital .....                               | Point Pleasant   |
| Pocahontas Memorial Hospital .....                           | Marlinton        |
| Potomac Valley Hospital .....                                | Keyser           |
| Preston Memorial Hospital .....                              | Kingwood         |
| Princeton Community Hospital .....                           | Princeton        |
| Putnam General Hospital .....                                | Hurricane        |
| <br>   |                  |
| Raleigh General Hospital .....                               | Beckley          |
| Reynolds Memorial Hospital .....                             | Glen Dale        |
| Roane General Hospital .....                                 | Spencer          |

---

|   |                  |
|---|------------------|
| St. Francis Hospital .....                            | Charleston       |
| St. Joseph's Hospital .....                           | Buckhannon       |
| St. Joseph's Hospital of Parkersburg .....            | Parkersburg      |
| St. Mary's Hospital .....                             | Huntington       |
| Sacred Heart Hospital .....                           | Richwood         |
| Sistersville General Hospital .....                   | Sistersville     |
| South Charleston Community Hospital .....             | South Charleston |
| Southern Hills Regional Rehabilitation Hospital ..... | Princeton        |
| Stevens Clinic Hospital .....                         | Welch            |
| Stonewall Jackson Memorial Hospital .....             | Weston           |
| Summers County Hospital .....                         | Hinton           |
| Summersville Memorial Hospital .....                  | Summersville     |
| Tucker County Hospital .....                          | Parsons          |
| United Hospital Center .....                          | Clarksburg       |
| Webster County Memorial Hospital .....                | Webster Springs  |
| Weirton Medical Center .....                          | Weirton          |
| Weirton Osteopathic Hospital .....                    | Weirton          |
| Welch Emergency Hospital .....                        | Welch            |
| West Virginia University Hospitals .....              | Morgantown       |
| Weston State Hospital .....                           | Weston           |
| Wetzel County Hospital .....                          | New Martinsville |
| Wheeling Hospital .....                               | Wheeling         |
| Williamson Memorial Hospital .....                    | Williamson       |
| Wyoming General Hospital .....                        | Mullens          |

---

(For Veterans Administration Hospitals, see "Federal Section")

# INSURANCE

## NUMBER OF COMPANIES BY TYPE Fiscal Year 1986-87

|  |              |
|--|--------------|
| Fire and Casualty .....                | 440          |
| Life, Accident & Sickness .....        | 528          |
| Fraternal Societies .....              | 35           |
| Farmers Mutual Fire .....              | 14           |
| Health Service Corporations .....      | 2            |
| Dental Services .....                  | 1            |
| Titles .....                           | 17           |
| Health Maintenance Organizations ..... | 5            |
| Reinsurers (including approved) .....  | 75           |
| <b>TOTAL .....</b>                     | <b>1,117</b> |

## FEES AND TAXES COLLECTED DURING FISCAL YEAR 1986-87

|   |                        |
|---|------------------------|
| <b>GENERAL REVENUE:</b>                       |                        |
| Premium Taxes .....                           | \$43,504,673.85        |
| Retaliatory Taxes .....                       | 31,289.29              |
| Annuity Taxes .....                           | 1,862,851.23           |
| Excess Lines Taxes .....                      | 331,026.94             |
| Fire Marshal Taxes .....                      | 702,789.38             |
| Filing Fees .....                             | 455,693.50             |
| Penalties .....                               | 49,084.85              |
| Resident Agents Fees .....                    | 1,024,822.00           |
| Non-Resident Brokers Fees .....               | 49,444.00              |
| Non-Resident Life and A & S Agents Fees ..... | 198,440.00             |
| Agents Examination Fees .....                 | —0—                    |
| Excess Lines Brokers Fees .....               | 12,275.00              |
| Service Representatives Fees .....            | 7,802.00               |
| Solicitors Fees .....                         | 1,000.00               |
| Vending Machines License Fees .....           | 35.00                  |
| <b>TOTAL GENERAL REVENUE .....</b>            | <b>\$48,231,227.04</b> |

|  |                    |
|--|--------------------|
| <b>APPROPRIATED ACCOUNT:</b>                           |                    |
| Resale of Annual Statement Blanks .....                | \$ 744.00          |
| Resale of Agents' Lists (ISSD) .....                   | 2,727.00           |
| Sale of Machine Copies of Filings .....                | 2,954.25           |
| Sale of Commissioner's Annual Report 1985 .....        | 640.00             |
| Sale of Rules and Regulations .....                    | 290.00             |
| <b>TOTAL OF RECEIPTS TO APPROPRIATED ACCOUNT .....</b> | <b>\$ 7,355.25</b> |

|  |                        |
|--|------------------------|
| <b>SPECIAL REVENUE:</b>  |                        |
| <b>MUNICIPAL PENSION AND PROTECTION FUND</b>                   |                        |
| Collected FY 1986-87 .....                                     | \$ 8,592,543.30        |
| Funds Carried From FY 1985-86 .....                            | + 11,293,093.80        |
| Funds Transferred to Treasurer's Office for Distribution ..... | - 6,647,233.11         |
| <b>TOTAL AMOUNT IN SPECIAL REVENUE .....</b>                   | <b>\$13,238,413.99</b> |

|                                    |                        |
|------------------------------------|------------------------|
| <b>RECAP OF RECEIPTS:</b>          |                        |
| General Revenue .....              | \$48,231,227.04        |
| Appropriated Account .....         | 7,355.25               |
| Special Revenue .....              | 6,591,190.88           |
| <b>TOTAL OF ALL RECEIPTS .....</b> | <b>\$54,829,773.17</b> |

# PUBLIC LIBRARY STATISTICS

1986-1987

| Community        | Name of Library       | County     | Librarian             | Volumes | Circulation<br>Transaction | Expend-<br>itures | Type of<br>Library |
|------------------|-----------------------|------------|-----------------------|---------|----------------------------|-------------------|--------------------|
| Alderson         | Alderson              | Greenbrier | Phyllis Auvil         | 9,880   | 46,452                     | 17,295            | C                  |
| Alum Creek       | Alum Creek            | Lincoln    | Kathy Cummings        | 0       | 0                          | 0                 | B                  |
| Ansted           | Ansted                | Fayette    | D. Bibb/11. Cole      | 0       | 0                          | 0                 | B                  |
| Ashton           | Hannan Public Library | Mason      | Cathy Alford          | 0       | 0                          | 0                 | B                  |
| Baker            | East Hardy            | Hardy      | Susan Mathias         | 0       | 0                          | 0                 | B                  |
| Barboursville    | Barboursville         | Cabell     | Marilyn McCray        | 0       | 0                          | 0                 | B                  |
| Barrett          | Barrett-Wharton       | Boone      | Shirley Cline         | 0       | 0                          | 0                 | B                  |
| Beckley          | Raleigh County        | Raleigh    | Susan Vidovich        | 164,384 | 753,154                    | 721,255           | A                  |
| Belington        | Belington             | Barbour    | Janice Coontz         | 5,084   | 37,164                     | 16,184            | C                  |
| Berkeley Springs | Morgan County         | Morgan     | Karen Ebert           | 18,270  | 31,906                     | 18,943            | C                  |
| Blacksville      | Clay-Battelle         | Monongalia | Janice Stiles         | 0       | 0                          | 0                 | B                  |
| Bluefield        | Craft Memorial        | Mercer     | Luella Dye            | 52,546  | 245,930                    | 310,049           | A                  |
| Bradshaw         | Bradshaw              | McDowell   |                       | 0       | 0                          | 0                 | B                  |
| Branchland       | Branchland            | Lincoln    | Edith Clay            | 0       | 0                          | 0                 | B                  |
| Brandywine       | Brandywine            | Pendleton  | Robin Eckard          | 0       | 0                          | 0                 | B                  |
| Bridgeport       | Benedum Civic Center  | Harrison   | Sharon R. Saye        | 48,631  | 173,832                    | 121,328           | C                  |
| Buckhannon       | Upshur County         | Upshur     |                       | 59,595  | 164,606                    | 157,180           | A                  |
| Buckhannon       | Charles W. Gibson     | Upshur     | Catherine E. Wilson   | 18,648  | 50,484                     | 33,326            | C                  |
| Buckhannon       | James Curry           | Upshur     |                       | 0       | 0                          | 0                 | B                  |
| Buffalo          | Buffalo               | Putnam     | Geraldine McClannahan | 0       | 0                          | 0                 | B                  |
| Burlington       | Burlington            | Mineral    | Lea Spanburgh         | 0       | 0                          | 0                 | B                  |
| Burnsville       | Burnsville            | Braxton    | Mary S. Black         | 5,628   | 22,116                     | 13,674            | C                  |
| Cameron          | Cameron               | Marshall   | Betty Burley          | 0       | 0                          | 0                 | B                  |
| Capon Bridge     | Capon Bridge          | Hampshire  | Kathy Davis           | 8,182   | 11,928                     | 17,107            | C                  |
| Center Point     | Center Point          | Doddridge  | Wilma Jean Taylor     | 0       | 0                          | 0                 | B                  |
| Chapmanville     | Chapmanville          | Logan      | Judy A. Browning      | 15,342  | 83,922                     | 64,201            | A                  |
| Charles Town     | Old Charles Town      | Jefferson  | Anna M. Shewbridge    | 65,385  | 240,418                    | 0                 | E                  |
| Charleston       | Elk Valley            | Kanawha    | Linda J. Hill         | 0       | 0                          | 0                 | B                  |
| Charleston       | Kanawha County        | Kanawha    | Linda G. Wright       | 557,727 | 2,071,662                  | 2,556,703         | A                  |
| Chester          | Lynn Murray Memorial  | Hancock    | Linda Pitcock         | 15,618  | 53,272                     | 43,103            | C                  |
| Circleville      | Circleville           | Pendleton  | L. Ruddle/L. Hinkle   | 0       | 0                          | 0                 | B                  |
| Clarksburg       | Clarksburg-Harrison   | Harrison   | Merle Moore           | 3,905   | 279,020                    | 429,454           | A                  |
| Clay             | Clay                  | Clay       | Michael Ontko         | 10,714  | 53,262                     | 51,394            | C                  |
| Clendenin        | Clendenin             | Kanawha    | Jean Andrews          | 9,565   | 58,852                     | 15,554            | C                  |
| Cowen            | Cowen                 | Webster    | Diane Forbs           | 13,695  | 69,418                     | 30,223            | C                  |
| Craigsville      | Craigsville           | Nicholas   | Jean Martin           | 24,309  | 75,082                     | 64,678            | C                  |
| Cross Lanes      | Cross Lanes           | Kanawha    | Karen Fields          | 0       | 0                          | 0                 | B                  |
| Dallas           | Sand Hill             | Marshall   | Nancy Murrin          | 0       | 0                          | 0                 | B                  |
| Davy             | Davy                  | McDowell   | Charlene Mounts       | 0       | 0                          | 0                 | B                  |
| Delbarton        | Mingo County          | Mingo      | Pam Warden            | 35,402  | 146,282                    | 115,282           | C                  |

PUBLIC LIBRARIES

1037

WEST VIRGINIA LIBRARIES—(Continued)

| Community      | Name of Library       | County     | Librarian            | Volumes | Circulation Transaction | Expenditures | Type of Library† |
|----------------|-----------------------|------------|----------------------|---------|-------------------------|--------------|------------------|
| Dunbar         | Dunbar                | Kanawha    | Stephen J. Crowley   | 0       | 0                       | 0            | B                |
| Durbin         | Durbin                | Pocahontas |                      | 0       | 0                       | 0            | B                |
| Eleanor        | Eleanor               | Putnam     | Tretha Savilla       | 0       | 0                       | 0            | B                |
| Elizabeth      | Dora B. Woodyard      | Wirt       | Karen Ancrile        | 11,304  | 57,746                  | 75,701       | C                |
| Elkins         | Elkins-Randolph       | Randolph   | H. Feaster/J. Fair   | 24,017  | 120,642                 | 60,625       | C                |
| Fairmont       | Marion County         | Marion     | Lois Thompson        | 100,447 | 405,604                 | 314,680      | C                |
| Fairview       | Fairview              | Marion     | Bernice Robison      | 0       | 0                       | 0            | B                |
| Falling Waters | North Berkeley        | Berkeley   | Hope A. Miller       | 0       | 0                       | 0            | B                |
| Fayetteville   | Fayetteville          | Fayette    | Debrah Arrington     | 0       | 0                       | 0            | B                |
| Follansbee     | Hooverson Heights     | Brooke     | Judy Huntzinger      | 0       | 0                       | 0            | B                |
| Fort Ashby     | Fort Ashby            | Mineral    | J. Houser            | 0       | 0                       | 0            | B                |
| Franklin       | Pendleton County      | Pendleton  | Richard D. Harding   | 11,807  | 33,162                  | 28,301       | C                |
| Fort Gay       | Fort Gay              | Wayne      | Ruth Britt           | 0       | 0                       | 0            | B                |
| Gassaway       | Gassaway              | Braxton    | Ruth B. Six          | 6,309   | 61,668                  | 17,055       | C                |
| Gauley Bridge  | Gauley Bridge         | Fayette    | Donna Willis         | 0       | 0                       | 0            | B                |
| Gilbert        | Gilbert               | Mingo      | Elberta J. Allen     | 0       | 0                       | 0            | B                |
| Glasgow        | Glasgow               | Kanawha    | Anna L. Parker       | 0       | 0                       | 0            | B                |
| Glenville      | Gilmer                | Gilmer     | Kyle L. Emerson      | 16,694  | 70,384                  | 32,890       | C                |
| Grafton        | Taylor County         | Taylor     | Sandra K. Bolyard    | 18,074  | 121,480                 | 66,091       | C                |
| Grantsville    | Calhoun County        | Calhoun    | Glada Stump          | 17,482  | 44,442                  | 37,617       | C                |
| Green Bank     | Pocahontas County     | Pocahontas | Rose E. Bowyer       | 13,858  | 116,014                 | 57,594       | C                |
| Hamlin         | Hamlin-Lincoln County | Lincoln    | Hettie A. Roush      | 56,835  | 370,446                 | 102,001      | C                |
| Harman         | Pioneer Memorial      | Randolph   | Judy Bucher          | 2,347   | 4,764                   | 6,617        | C                |
| Harpers Ferry  | Bolivar Harpers Ferry | Jefferson  | Mary A. Albertson    | 9,463   | 16,964                  | 26,299       | C                |
| Harrisville    | Ritchie County        | Ritchie    | Nancy J. Curry       | 22,394  | 59,796                  | 54,477       | C                |
| Hedgesville    | Naylor Memorial       | Berkeley   | Hope A. Miller       | 0       | 0                       | 0            | B                |
| Helvetia       | Helvetia              | Randolph   | Betty A. Biggs       | 2,116   | 2,510                   | 10,996       | B                |
| Hillsboro      | Hillsboro             | Pocahontas | Charlene M. Beverage | 0       | 0                       | 0            | B                |
| Hinton         | Summers County        | Summers    | Myra Ziegler         | 13,371  | 128,876                 | 68,160       | C                |
| Hundred        | Hundred               | Wetzel     | Ruth E. Hayhurst     | 5,087   | 43,484                  | 11,272       | C                |
| Huntington     | West Huntington       | Cabell     | Lola Miller          | 0       | 0                       | 0            | B                |
| Huntington     | Guyandotte            | Cabell     | Evelyn Bailey        | 0       | 0                       | 0            | B                |
| Huntington     | Gallaheer Village     | Cabell     | Mary DeSantis        | 0       | 0                       | 0            | B                |
| Huntington     | Cabell County         | Cabell     | Judy K. Rule         | 285,654 | 1,292,402               | 1,288,003    | A                |
| Hurricane      | Hurricane             | Putnam     | Wilma Saunders       | 0       | 0                       | 0            | B                |
| Hurricane      | Putnam County         | Putnam     | Peggy Bias           | 60,947  | 292,512                 | 214,047      | C                |
| Huttonsville   | Tygart Valley         | Randolph   | Carol Knutti         | 6,856   | 19,018                  | 14,143       | C                |
| Jaeger         | Jaeger                | McDowell   | Penney Jordan        | 0       | 0                       | 0            | B                |
| Inwood         | South Berkeley        | Berkeley   | Norma V. Coe         | 0       | 0                       | 0            | B                |
| Kenova         | Wayne County          | Wayne      |                      | 41,610  | 207,160                 | 153,956      | C                |
| Kermit         | Kermit Public         | Mingo      | Dorothy Linville     | 0       | 0                       | 0            | B                |
| Keyser         | Keyser-Mineral County | Mineral    | Karen Hiser          | 38,006  | 152,550                 | 112,752      | A                |
| Kingwood       | Kingwood              | Preston    | Joel W. Beane        | 33,475  | 90,910                  | 89,762       | C                |

WEST VIRGINIA LIBRARIES—(Continued)

| Community        | Name of Library              | County     | Librarian              | Volumes | Circulation Transaction | Expenditures | Type of Library |
|------------------|------------------------------|------------|------------------------|---------|-------------------------|--------------|-----------------|
| Lesage           | Cox Landing                  | Cabell     | Lugenic Walizer        | 0       | 0                       | 0            | B               |
| Lewisburg        | Greenbrier County            | Greenbrier | Ann Farr               | 21,382  | 108,978                 | 45,191       | C               |
| Logan            | Woinan's Club                | Logan      | Anita Steele           | 0       | 0                       | 0            | E               |
| Lost Creek       | Southern Area                | Harrison   | Laura Lightner         | 9,555   | 9,518                   | 8,431        | C               |
| Madison          | Boone-Madison                | Boone      | Jane Snyder            | 40,845  | 187,176                 | 160,390      | C               |
| Man              | Buffalo Creek Memorial       | Logan      | Anita Doss             | 19,147  | 90,872                  | 54,959       | C               |
| Mannington       | Mannington                   | Marion     | Charlotte Murphy       | 0       | 0                       | 0            | B               |
| Marlinton        | McClintic                    | Pocahontas | Pamela Loudermilk      | 0       | 0                       | 0            | B               |
| Marnet           | Marnet                       | Kanawha    | Anna L. Parker         | 0       | 0                       | 0            | B               |
| Martinsburg      | Martinsburg-Berkeley         | Berkeley   | Peggy Y. Batten        | 112,711 | 420,084                 | 366,846      | A               |
| Mason            | Mason City                   | Mason      | Joan Varian            | 0       | 0                       | 0            | B               |
| Matewan          | Matewan                      | Mingo      | Sharon Starr           | 0       | 0                       | 0            | B               |
| McMechen         | Benwood-McMechen             | Marshall   | Virginia Benham        | 0       | 0                       | 0            | B               |
| Meadow Bridge    | Meadow Bridge Public Library | Fayette    | R. Bragg/M. Richmond   | 0       | 0                       | 0            | B               |
| Middlebourne     | Tyler County                 | Tyler      | G. Neese/B. Cantwell   | 4,807   | 25,880                  | 17,642       | C               |
| Milton           | Milton                       | Cabell     | Elizabeth Reese        | 0       | 0                       | 0            | B               |
| Montgomery       | Barbara B. Carson            | Fayette    | Linda Beal             | 0       | 0                       | 0            | B               |
| Moorefield       | Hardy County                 | Hardy      | Marjorie Zirk          | 29,065  | 82,472                  | 62,231       | C               |
| Morgantown       | Morgantown                   | Monongalia | Virginia Selzig        | 112,212 | 659,566                 | 571,437      | A               |
| Morgantown       | Brown's-Halleck              | Monongalia | Jean Wilburn           | 0       | 0                       | 0            | B               |
| Morgantown       | Cheat Area                   | Monongalia | Sylvia Sperow          | 0       | 0                       | 0            | B               |
| Moundsville      | City-County                  | Marshall   | E. Jean Orr            | 77,142  | 459,760                 | 449,307      | C               |
| Mt. Hope         | Mt. Hope                     | Fayette    | I. Jones/R. Lepto      | 0       | 0                       | 0            | B               |
| Mt. Storm        | Allegheny Mt. Top            | Grant      | Susan Aronholt         | 0       | 0                       | 0            | B               |
| Mullens          | Mullens                      | Wyoming    | Marion Brooks          | 0       | 0                       | 0            | B               |
| New Cumberland   | Swaney Memorial              | Hancock    | Oplis J. Mechaff       | 10,514  | 15,278                  | 30,010       | B               |
| New Haven        | New Haven                    | Mason      | Marian Batey           | 20,014  | 0                       | 0            | C               |
| New Martinsville | New Martinsville             | Wetzel     | Barbara V. Stewart     | 20,014  | 125,272                 | 69,401       | B               |
| Nitro            | Nitro                        | Kanawha    | Caroline C. Atkinson   | 3,204   | 37,014                  | 37,015       | C               |
| Northfork        | Northfork                    | McDowell   | Nancy Lane             | 0       | 0                       | 0            | B               |
| Nutter Fort      | Nutter Fort                  | Harrison   | Judy Beanblossom       | 4,264   | 21,166                  | 16,609       | C               |
| Oak Hill         | Herbert E. Jones             | Fayette    | Virginia Bell          | 0       | 0                       | 0            | B               |
| Oak Hill         | Fayette County               | Fayette    | Jane Hughes            | 81,003  | 446,512                 | 303,021      | D               |
| Oceana           | Oceana                       | Wyoming    | Glenna S. Brown        | 0       | 0                       | 0            | B               |
| Paden City       | Paden City                   | Wetzel     | Sharon Kastigar        | 9,482   | 37,234                  | 23,959       | C               |
| Parkersburg      | South Parkersburg            | Wood       | Kay Reitley            | 0       | 0                       | 0            | B               |
| Parkersburg      | Parkersburg/Wood County      | Wood       | Dorothy Chittum        | 112,064 | 571,304                 | 447,691      | A               |
| Parsons          | Five Rivers                  | Tucker     | Helen Gilmore          | 8,873   | 51,980                  | 27,797       | C               |
| Paw Paw          | Paw Paw                      | Morgan     | B. Weaver/V. G. Thnyer | 16,360  | 33,004                  | 10,820       | C               |
| Paw Paw          | Pennsboro Branch             | Ritchie    |                        | 0       | 0                       | 0            | B               |
| Pennsboro        | Grant County                 | Grant      | Betty S. McCrinely     | 29,980  | 48,148                  | 62,180       | C               |
| Petersburg       | Peterstown                   | Monroe     | Annette M. Rule        | 10,041  | 80,568                  | 16,431       | C               |
| Peterstown       | Peterstown                   | Barbour    | Mary Weekly            | 11,901  | 57,030                  | 28,695       | C               |
| Philippi         | Philippi                     | Barbour    |                        |         |                         |              |                 |

## WEST VIRGINIA LIBRARIES—(Continued)

| Community        | Name of Library       | County     | Librarian           | Volumes | Circulation Transaction | Expenditures | Type of Library |
|------------------|-----------------------|------------|---------------------|---------|-------------------------|--------------|-----------------|
| Piedmont         | Piedmont              | Mineral    | Paula Hotchkiss     | 15,803  | 34,432                  | 16,476       | C               |
| Pine Grove       | Pine Grove            | Wetzel     | Linda Hall          | 6,440   | 41,318                  | 10,708       | C               |
| Pineville        | Pineville             | Wyoming    | Sandra Tucker       | 0       | 0                       | 0            | B               |
| Pineville        | Wyoming County        | Wyoming    | Mary Bowder         | 79,914  | 352,424                 | 137,148      | D               |
| Poca             | Poca                  | Putnam     | Betty Hamilton      | 0       | 0                       | 0            | B               |
| Point Pleasant   | Mason County          | Mason      | Arn Winter          | 36,629  | 176,682                 | 140,404      | D               |
| Princeton        | Princeton             | Mercer     | Joni L. Dempsey     | 46,266  | 160,632                 | 126,717      | C               |
| Proctor          | St. Joseph            | Marshall   | Debbie Frohnappel   | 0       | 0                       | 0            | B               |
| Quinwood         | Quinwood              | Greenbrier | Barbara Beam        | 0       | 0                       | 0            | B               |
| Racine           | Coal River            | Boone      | Lynn Abbott         | 0       | 0                       | 0            | B               |
| Rainelle         | Rainelle              | Greenbrier | Danny McMillion     | 21,653  | 91,758                  | 28,456       | C               |
| Ravenswood       | Jackson County        | Jackson    |                     | 0       | 0                       | 0            | B               |
| Richwood         | Richwood              | Nicholas   | Linda Lindsey       | 20,338  | 83,142                  | 64,430       | C               |
| Ripley           | Jackson County        | Jackson    | Edwin D. Rauh       | 41,581  | 273,716                 | 160,099      | D               |
| Romney           | Hampshire County      | Hampshire  | Brenda Riffle       | 31,727  | 119,944                 | 67,735       | C               |
| Ronceverte       | Ronceverte            | Greenbrier | Valerie O'Brien     | 7,492   | 62,692                  | 23,317       | C               |
| Rupert           | Rupert                | Greenbrier | Marjorie C. Osborne | 9,547   | 36,902                  | 15,160       | C               |
| Salt Rock        | Salt Rock             | Cabell     | Lora Coffman        | 0       | 0                       | 0            | B               |
| Shady Spring     | Stralie Walker        | Raleigh    | Eva Pugh            | 0       | 0                       | 0            | B               |
| Shepherdstown    | Shepherdstown         | Jefferson  | Honor N. Dorsey     | 14,873  | 22,654                  | 33,236       | C               |
| Shinnston        | Low                   | Harrison   | Joyce Briles        | 11,137  | 36,450                  | 23,965       | C               |
| Sissonville      | Sissonville           | Kanawha    | Mary Horn           | 0       | 0                       | 0            | B               |
| Sistersville     | Sistersville          | Tyler      | Patricia R. Carson  | 17,765  | 48,672                  | 36,378       | C               |
| Sophia           | Sophia                | Raleigh    | Dahlia Frame        | 0       | 0                       | 0            | B               |
| South Charleston | South Charleston      | Kanawha    | Donna J. Lewis      | 57,621  | 233,722                 | 235,957      | D               |
| Spencer          | Alpha Regional        | Roane      | H. James Rader      | 21,652  | 20,496                  | 63,100       | A               |
| Spencer          | Roane County          | Roane      | Lorraine Scott      | 27,575  | 79,896                  | 73,205       | C               |
| St. Albans       | St. Albans            | Kanawha    | Sara Thompson       | 0       | 0                       | 0            | B               |
| St. Marys        | Pleasants County      | Pleasants  | Judy Lawhon         | 14,618  | 81,728                  | 45,916       | C               |
| Stickney         | Marsh Fork            | Raleigh    | Bernice Brown       | 0       | 0                       | 0            | B               |
| Summersville     | Elizabeth Stephenson  | Nicholas   | Bessie Chapman      | 11,355  | 97,772                  | 37,532       | C               |
| Summit Point     | South Jefferson       | Jefferson  | Janet Hanson        | 3,129   | 6,700                   | 10,861       | C               |
| Sutton           | Sutton                | Braxton    | Patricia A. Long    | 8,088   | 61,336                  | 21,505       | C               |
| Terra Alta       | Terra Alta            | Preston    | Juanita Gardner     | 18,200  | 88,498                  | 34,899       | C               |
| Thomas           | Mountaintop           | Tucker     | Eltzabeth Wilcox    | 190     | 21,268                  | 12,364       | C               |
| Union            | Monroe County         | Monroe     | Dixie K. Butcher    | 15,766  | 14,028                  | 19,346       | C               |
| Valley Head      | Valley Head           | Randolph   | Edna Mae Wood       | 6,562   | 23,420                  | 16,340       | C               |
| Vienna           | Vienna                | Wood       | Robert Satterwhite  | 29,422  | 147,754                 | 118,464      | D               |
| Walton           | Walton Public Library | Roane      | Debbie Jones        | 0       | 0                       | 0            | B               |
| War              | War                   | McDowell   | Frances Blankenship | 17,188  | 74,598                  | 25,269       | C               |
| Wayne            | Wayne County Library  | Wayne      | Mary Casto          | 0       | 0                       | 0            | B               |
| Webster Springs  | Webster-Addison       | Webster    | Kitty Norris        | 15,286  | 63,914                  | 31,339       | C               |



## WEST VIRGINIA LIBRARIES—(Continued)

| Community             | Name of Library       | County     | Librarian             | Volumes | Circulation Transaction | Expenditures | Type of Library† |
|-----------------------|-----------------------|------------|-----------------------|---------|-------------------------|--------------|------------------|
| Weirton               | Mary H. Weir          | Hancock    | Richard Rekowski      | 131,657 | 364,542                 | 483,385      | A                |
| Weich                 | McDowell              | McDowell   | William A. Muller III | 34,743  | 148,096                 | 211,771      | D                |
| Wellsburg             | Brooke County         | Brooke     | Delores Antigo        | 25,709  | 149,546                 | 161,066      | D                |
| West Union            | Doddridge County      | Doddridge  | Madelyn B. Willis     | 30,618  | 111,356                 | 73,201       | C                |
| Weston                | Louis Bennett         | Lewis      | William L. Bryde      | 32,606  | 109,836                 | 88,244       | D                |
| Wheeling              | Ohio County           | Ohio       | Ernie Kallay          | 125,454 | 583,890                 | 512,121      | A                |
| Wheeling              | Hildebrand Memorial   | Ohio       | Nancy Viewig          | 0       | 0                       | 0            | B                |
| White Sulphur Springs | White Sulphur Springs | Greenbrier | Kelly M. Guet         | 14,292  | 75,592                  | 38,291       | C                |
| Whitesville           | Whitesville           | Boone      | Marilyn Kay Ferrell   | 0       | 0                       | 0            | B                |
| Williamson            | Williamson            | Mingo      | Mary E. Oney          | 25,690  | 54,288                  | 10,740       | C                |
| Williamstown          | Williamstown          | Wood       | Edith A. Lindley      | 0       | 0                       | 0            | B                |

†—Type of Library: A Regional or Service Center Library  
 B Branch, statistics included in totals of library of which it is a branch.  
 C Affiliate Library  
 D Designate Library  
 E Endowed Library

# COLLEGE & UNIVERSITY LIBRARIES

| Name of Library                           | Librarian            | Enrollment | Volumes | Inter-library Loan | Micro-film Reels | Other Micro-forms | Misc. Audio-Visuals | Subscriptions | Hours Open Weekly | Expenditures |
|---|----------------------|------------|---------|--------------------|------------------|-------------------|---------------------|---------------|-------------------|--------------|
| Aideson-Broadus College                   |                      |            |         |                    |                  |                   |                     |               |                   |              |
| Philippi                                  | Mark J. McGrath      | 703        | 63,000  | 875                | 3,021            | 0                 | 3,800               | 398           | 74.5              | 146,478      |
| Appalachian Bible College                 |                      |            |         |                    |                  |                   |                     |               |                   |              |
| Bradley                                   | John Van Puffelen    | 150        | 33,278  | 0                  | 0                | 45                | 0                   | 70            | 70.0              | 27,109       |
| Beckley College                           |                      |            |         |                    |                  |                   |                     |               |                   |              |
| Beckley                                   | Evelyn Paice         | 1,621      | 12,700  | 0                  | 0                | 600               | 1,500               | 95            | 61.0              | 44,666       |
| Bethany College                           |                      |            |         |                    |                  |                   |                     |               |                   |              |
| Bethany                                   | Jonas Barciauskas    | 786        | 150,950 | 1,157              | 5,389            | 36,259            | 3,719               | 585           | 90.0              | 162,200      |
| Bluefield State College                   |                      |            |         |                    |                  |                   |                     |               |                   |              |
| Bluefield                                 | Thomas M. Brown      | 2,593      | 63,141  | 1,000              | 3,871            | 342,986           | 0                   | 378           | 61.0              | 243,188      |
| Concord College                           |                      |            |         |                    |                  |                   |                     |               |                   |              |
| Athens                                    | Thomas M. Brown      | 2,356      | 147,181 | 2,326              | 6,692            | 12,553            | 4,109               | 594           | 80.0              | 296,125      |
| Davis & Elkins College                    |                      |            |         |                    |                  |                   |                     |               |                   |              |
| Elkins                                    | Jackie Schneider     | 828        | 114,470 | 627                | 4,778            | 60,000            | 4,900               | 689           | 82.0              | 212,986      |
| Fairmont State College                    |                      |            |         |                    |                  |                   |                     |               |                   |              |
| Fairmont                                  | Robert G. Masters    | 5,230      | 186,665 | 1,625              | 12,252           | 22,315            | 6,667               | 701           | 78.5              | 660,583      |
| Glenville State College                   |                      |            |         |                    |                  |                   |                     |               |                   |              |
| Glenville                                 | Ronnie W. Faulkner   | 2,061      | 110,460 | 1,148              | 1,028            | 312,888           | 10,251              | 636           | 77.5              | 386,046      |
| Greenbrier Community College              |                      |            |         |                    |                  |                   |                     |               |                   |              |
| Lewisburg                                 | Andrew J. Stacy      | 467        | 9,905   | 662                | 310              | 8,100             | 0                   | 40            | 40.0              | 17,787       |
| Marshall University                       |                      |            |         |                    |                  |                   |                     |               |                   |              |
| Huntington                                | Kenneth T. Slack     | 11,425     | 380,197 | 3,071              | 29,101           | 146,197           | 24,500              | 2,792         | 88.0              | 1,636,777    |
| Ohio Valley College                       |                      |            |         |                    |                  |                   |                     |               |                   |              |
| Parkersburg                               | Virginia J. Oliver   | 238        | 21,889  | 49                 | 693              | 494               | 4,465               | 191           | 66.0              | 9,393        |
| Parkersburg Community College             |                      |            |         |                    |                  |                   |                     |               |                   |              |
| Parkersburg                               | Bruce Arrowood       | 3,617      | 40,322  | 124                | 6,134            | 0                 | 4,267               | 253           | 62.0              | 175,096      |
| Potomac State College                     |                      |            |         |                    |                  |                   |                     |               |                   |              |
| Keyser                                    | Mrs. Betty Howard    | 1,040      | 38,686  | 122                | 2,064            | 21,410            | 3,171               | 219           | 70.0              | 140,744      |
| Salem College                             |                      |            |         |                    |                  |                   |                     |               |                   |              |
| Salem                                     | Myron J. Smith, Jr.  | 1,000      | 79,000  | 421                | 150              | 170,000           | 24                  | 600           | 73.0              | 46,004       |
| Shepherd College                          |                      |            |         |                    |                  |                   |                     |               |                   |              |
| Shepherdstown                             | George R. Gaumont    | 3,853      | 153,021 | 1,099              | 11,954           | 25,511            | 33,888              | 888           | 80.0              | 452,791      |
| Southern West Virginia Community College  |                      |            |         |                    |                  |                   |                     |               |                   |              |
| Logan                                     | Barbara Kirk Aguirre | 1,344      | 32,092  | 528                | 5,443            | 98                | 2,721               | 168           | 67.5              | 124,646      |
| Southern West Virginia Community College  |                      |            |         |                    |                  |                   |                     |               |                   |              |
| Williamson                                | Carol Carlton        | 1,274      | 24,248  | 712                | 5,019            | 10,046            | 3,360               | 222           | 57.5              | 101,478      |
| University of Charleston                  |                      |            |         |                    |                  |                   |                     |               |                   |              |
| Charleston                                | Frank W. Badger      | 1,414      | 100,341 | 370                | 0                | 2,026             | 2,037               | 794           | 73.0              | 226,379      |
| West Liberty State College                |                      |            |         |                    |                  |                   |                     |               |                   |              |
| West Liberty                              | Donald R. Strong     | 2,552      | 195,355 | 829                | 7,900            | 50,000            | 1,582               | 1,160         | 80.0              | 446,195      |
| West Virginia College of Graduate Studies |                      |            |         |                    |                  |                   |                     |               |                   |              |

COLLEGE AND UNIVERSITY LIBRARIES—(Continued)

| Name of Library                           | Librarian               | Enroll-<br>ment | Volumes   | Inter-<br>library<br>Loan | Micro-<br>film<br>Reels | Other<br>Micro-<br>forms | Misc.<br>Audio-<br>visuals | Sub-<br>scrip-<br>tions | Hours<br>Open<br>Weekly | Expendi-<br>tures |
|---|-------------------------|-----------------|-----------|---------------------------|-------------------------|--------------------------|----------------------------|-------------------------|-------------------------|-------------------|
| Institute                                 | Dr. Sue P. Forrest      | 2,835           | 48,354    | 3,154                     | 8,456                   | 400,000                  | 0                          | 530                     | 75.0                    | 356,497           |
| West Virginia Institute of Technology     |                         |                 |           |                           |                         |                          |                            |                         |                         |                   |
| Montgomery                                | Victor C. Young         | 2,833           | 150,665   | 1,020                     | 16,780                  | 361,655                  | 3,016                      | 723                     | 81.0                    | 411,262           |
| West Virginia Northern Community College  |                         |                 |           |                           |                         |                          |                            |                         |                         |                   |
| Wheeling                                  | Charles A. Julian       | 2,762           | 36,366    | 325                       | 5,372                   | 2,694                    | 1,314                      | 202                     | 60.0                    | 159,714           |
| West Virginia School/Osteopathic Medicine |                         |                 |           |                           |                         |                          |                            |                         |                         |                   |
| Lewisburg                                 | Donna M. Hudson         | 232             | 11,000    | 797                       | 5                       | 0                        | 4,000                      | 400                     | 85.0                    | 209,432           |
| West Virginia State College               |                         |                 |           |                           |                         |                          |                            |                         |                         |                   |
| Institute                                 | John E. Scott           | 4,383           | 182,702   | 666                       | 11,242                  | 8,974                    | 3,662                      | 870                     | 76.0                    | 504,608           |
| West Virginia University                  |                         |                 |           |                           |                         |                          |                            |                         |                         |                   |
| Morganlown                                |                         | 19,071          | 1,088,571 | 16,841                    | 72,988                  | 1,200,507                | 12,300                     | 7,168                   | 96.0                    | 4,209,000         |
| West Virginia Wesleyan College            |                         |                 |           |                           |                         |                          |                            |                         |                         |                   |
| Buckhannon                                | Ben F. Crutchfield, Jr. | 1,328           | 146,062   | 546                       | 2,437                   | 3,228                    | 6,217                      | 659                     | 80.5                    | 234,925           |
| Wheeling College                          |                         |                 |           |                           |                         |                          |                            |                         |                         |                   |
| Wheeling                                  | Eileen Carpino          | 1,030           | 123,453   | 382                       | 3,749                   | 54,688                   | 1,232                      | 551                     | 86.0                    | 199,643           |

# SPECIAL LIBRARIES

| Location      | Name of Library  | Librarian             | Bound Volumes | Subscriptions | Lending Restrictions* | Departmental Relationship |
|---------------|--|-----------------------|---------------|---------------|-----------------------|---------------------------|
| Beckley       | Veterans Administration  |                       |               |               |                       |                           |
|               | Medical Center Library   | Shelley C. Doman      | 3,474         | 126           | 2                     | Medical Center Director   |
| Charleston    | Columbia Gas Transmission Corporation  | Sandy Neylon          | 11,400        | 125           | 3                     | Law Department            |
| Charleston    | West Virginia Commission on Aging  | Eleanor M. Keenan     | 9,063         | 37            | 1                     | Commission on Aging       |
| Charleston    | West Virginia Air Pollution Control Commission                                 | Jeanne L. Chandler    | 1,630         | 18            | 2, 4, 5               | APCC                      |
| Charleston    | West Virginia Department of Agriculture  | Maria Gyulahazi       | 4,600         | 70            | 2, 3, 5               | Agriculture               |
| Charleston    | West Virginia Archives & History   | Mary M. Jenkins       | 70,000        | 150           | 2, 5                  | Culture & History         |
| Charleston    | West Virginia Attorney General's Office  | Alice E. Knight       | 16,225        | 0             | 4, 5                  | Attorney General          |
| Charleston    | West Virginia Department of Highways Right-of-Way Library                      | C. E. Penn III        | 1,200         | 15            | 3                     | Dept. of Highways         |
| Charleston    | Legislative Reference Library  | Mary Del Cont         | 2,375         | 30            | 2, 5                  | Legis. Auditor Off.       |
| Charleston    | West Virginia Library Commission Film Library                                  | Stephen L. Fesenmaier | 4,000         | 10            | 1                     | WVLC                      |
| Charleston    | West Virginia Library Commission Reference Library                             | Karen Goff            | 81,014        | 786           | 1                     | WVLC                      |
| Charleston    | West Virginia Library Commission Services for Blind and Physically Handicapped | Katy Miller           | 174,571       | 83            | 2, 5                  | WVLC                      |
| Charleston    | State Law Library  | Richard H. Rosswurm   | 129,297       | 520           | 4                     | Supreme Court             |
| Charleston    | WVU Medical Center Library   | Patricia F. Powell    | 29,000        | 525           | 2, 4                  | WVU                       |
| Clarksburg    | United Hospital Center Medical   | Karen H. Enderle      | 2,520         | 230           | 1                     | Education Department      |
| Clarksburg    | Veterans Administration Medical Center   | Joanne Bennett        | 4,811         | 246           | 2, 3                  | Chief of Staff            |
| Elkins        | Memorial General Hospital Library  | Irene Coffman, ART    | 1,750         | 35            | 1                     | Medical Records           |
| Green Bank    | National Radio Astronomy   | Berdeen O'Brien       | 4,416         | 60            | 2                     | Administration            |
| Harpers Ferry | Harpers Ferry Center Library   | David Nathanson       | 27,000        | 240           | 2, 4                  | National Park Service     |
| Huntington    | Cabell-Huntington Hospital Health Science Library                              | Debbie Woodburn       | 1,269         | 105           | 2, 3, 4               | Administration            |
| Huntington    | Huntington Corps of Engineers  | Sandra V. Morris      | 10,000        | 170           | 2                     | Administration            |
| Huntington    | INCO Alloys International  | Connie E. Back        | 8,000         | 250           | 2                     | Technology                |
| Huntington    | Huntington Museum of Art   | Christopher Hatten    | 4,500         | 45            | 2, 4                  | Education Department      |
| Huntington    | Huntington State Hospital - Patients' Library                                  | Thomas E. Shreves     | 4,519         | 48            | 2, 3                  | WVLC                      |
| Huntington    | St. Marys Hospital Medical   | Kay Gibson            | 2,017         | 147           | 2, 3                  | Medical Records           |
| Huntington    | Veterans Administration Medical Center Library                                 | Hope Reenstjerna      | 1,000         | 230           | 2, 4                  | VA Administration         |
| Huttonsville  | Huttonsville Correctional Center   | Robert Channell       | 4,525         | 50            | 3                     | WVLC                      |
| Industrial    | West Virginia Industrial Home for Youth  | G. C. Fischer         | 4,500         | 14            | 3                     | Corrections               |

## SPECIAL LIBRARIES—(Continued)

| Location         | Name of Library   | Librarian               | Bound Volumes | Sub-<br>scriptions | Lending<br>Restrictions* | Departmental<br>Relationship |
|------------------|---|-------------------------|---------------|--------------------|--------------------------|------------------------------|
| Institute        | West Virginia Department of<br>Rehabilitative Services<br>Staff Library | Jo Skiles               | 11,258        | 53                 | 2, 4                     | Vocational Rehabilitation    |
| Kearneysville    | National Fisheries Center   | Joyce A. Mann           | 25,300        | 320                | 2, 4, 5                  | Department of the Interior   |
| Lewisburg        | West Virginia School of<br>Osteopathic Medicine                         | Donna M. Hudson         | 14,000        | 400                | 2, 3                     | Dean for Academic Affairs    |
| Logan            | Logan General Hospital<br>Medical Library                               | Angela P. Moore         | 207           | 64                 | 2, 3                     | Educational Dept.            |
| Martinsburg      | Veterans Administration<br>Medical Center Library                       | Barbara S. Adams        | 2,514         | 225                | 4                        | Chief of Staff               |
| Morgantown       | Federal Correctional Institution  | Charles Hitchcock       | 5,000         | 72                 | 2                        | Education Dept.              |
| Morgantown       | NIOSH/AIOSH   | Colleen M. Herrington   | 8,000         | 280                | 2                        | OAMS                         |
| Morgantown       | West Virginia Regional<br>History Collection                            | Dr. George P. Parkinson | 28,000        | 200                | 1, 2                     | WVU Libraries                |
| Morgantown       | West Virginia Geological &<br>Economic Survey                           | Ruth I. Hayhurst        | 6,187         | 16                 | 2, 4                     | Independent Dept.            |
| Morgantown       | WVU College of Law  | Camille M. Riley        | 176,000       | 2,223              | 2                        | College of Law               |
| Morgantown       | Evansdale Library   | Igroid B. Shill         | 196,883       | 2,495              | 3, 5                     | WVU Libraries                |
| Morgantown       | WVU Mathematics Library   | Sarah E. Michael        | 17,722        | 161                | 2                        | Mathematics Department       |
| Morgantown       | WVU Medical Center Library  | Robert L. Murphy        | 174,543       | 2,267              | 2                        | WVU Libraries                |
| Morgantown       | WVU Music Library   | John Core               | 25,600        | 130                | 2, 3, 5                  | WVU Libraries                |
| Morgantown       | Physical Sciences Library—WVU   | Theodore M. Judy        | 37,182        | 431                | 1                        | WVU Libraries                |
| Moundsville      | West Virginia Penitentiary Library                                      | Steve Klos              | 2,704         | 23                 | 2                        | WVLC/Education               |
| New Martinsville | Mobay Chemical Corporation  | Doug Portmann           | 5,000         | 100                | 2                        | Research Department          |
| Parkersburg      | Camden-Clark Hospital Library   | Jessica Srogi           | 0             | 144                | 1                        | Administration               |
| Parkersburg      | RESA V Film Library   | Alice Hendricks         | 4,500         | 1                  | 1                        | Wood Co. Bd. of Ed.          |
| Parkersburg      | Educational Resources Center  |                         | 2,000         | 175                | 4                        |                              |
| Princeton        | Princeton Community Hospital  | Marlene Wadhams         | 687           | 62                 | 1                        | Medical Records              |
| Romney           | West Virginia School<br>for the Blind                                   | Donna See               | 5,445         | 63                 | 3                        | WV School/Blind              |
| Romney           | West Virginia School<br>for the Deaf                                    | Norma F. Czernicki      | 10,000        | 52                 | 2, 3                     | High School                  |
| South Charleston | Thomas Memorial Hospital<br>Medical Library                             | Glenna Wolfe, ART       | 310           | 50                 | 2, 3                     | Medical Records              |
| South Charleston | Union Carbide Corporation   | Alice S. Behr           | 160,000       | 640                | 2                        | EMTS                         |
| Spencer          | Spencer State Hospital  | Christine Earles        | 3,650         | 40                 | 2, 3                     | WVLC                         |
| Washington       | Borg-Warner Chemicals   | Jo Ellen Butcher        | 20,000        | 550                | 4                        | Technical Administration     |
| Washington       | National Steel Corp. Research   | Susan Smith             | 4,700         | 200                | 4                        | R.D. Department              |
| Weirton          | Stevens Clinic Hospital   | Karen V. Peery          | 300           | 15                 | 4                        | Administration               |
| Welch            | C. P. Dorsey Resource Center  | Jeanne Norman           | 2,500         | 20                 | 2, 3                     | WVU Extension                |
| Weston           | Weston State Hospital   |                         |               |                    |                          |                              |
| Weston           | Patients' Library   | Sue Hawkinberr          | 7,506         | 31                 | 3                        | WVLC/Institutions            |

## SPECIAL LIBRARIES—(Continued)

| Location | Name of Library                    | Librarian         | Bound Volumes | Subscriptions | Lending Restrictions* | Departmental Relationship |
|----------|------------------------------------|-------------------|---------------|---------------|-----------------------|---------------------------|
| Wheeling | Hupp Medical Library               | Eleanor B. Shonn  | 8,296         | 221           | 2, 3                  | Administration            |
| Wheeling | First Judicial Circuit Law Library | Nancy C. Obecný   | 26,400        | 2             | 2                     | WV Supreme Court          |
| Wheeling | Wheeling Hospital                  | Rosella M. Saseen | 697           | 152           | 3                     | Education/Admin.          |

\*-Lending Restrictions

1. No Restrictions
2. Reference Services: Copying/Occasional Loan
3. Staff, Residents Only
4. Staff Only
5. Members of State Government Offices & Legislature

# MINES AND MINING

## SUMMARY OF REPORTS

| 1986 PRODUCTION-DISTRIBUTION       | Underground<br>Mines | Surface<br>Mines | Grand<br>Totals |
|------------------------------------|----------------------|------------------|-----------------|
| Number of Companies Reported ..... | 460                  | 353              | 736             |
| *Number of Mines .....             | 878                  | 1,098            | 1,976           |
| Production of Coal .....           | 104,106,661          | 26,680,572       | 130,787,233     |
| <b>DISTRIBUTION:</b>               |                      |                  |                 |
| Coal Shipped by Rail .....         | 65,146,834           | 12,012,286       | 77,158,849      |
| Coal Shipped by River .....        | 13,785,878           | 4,137,315        | 17,923,193      |
| Coal Shipped by Truck .....        | 20,066,396           | 9,695,924        | 29,762,320      |
| Local Trade or Stocked .....       | 2,411,960            | 24,866           | 2,436,826       |
| <b>1986 EMPLOYMENT-INJURIES</b>    |                      |                  |                 |
| Employees .....                    | 26,633               | 5,720            | 32,353          |
| Fatal Injuries .....               | 14                   | 2                | 18              |
| Tons Per Fatal .....               | 7,436,190            | 13,340,286       | 7,265,957       |
| *Fatal Frequency .....             | .06                  | .04              | .06             |
| Non-Fatal Lost-Time Injuries ..... | 1,331                | 174              | 1,505           |
| Tons Per Non-Fatal Injuries .....  | 78,216               | 153,336          | 86,901          |
| **Non-Fatal Frequency .....        | 5.5                  | 4.1              | 5.3             |
| Reported Man Hours .....           | 48,082,681           | 8,463,890        | 56,546,571      |

\*Includes non-producing mines and mines which closed during the year.

\*\*Frequency rates based on injuries per two hundred thousand man hours.

## COMPARATIVE DATA

| NUMBER OF MINES                       | 1983        | 1984        | 1985        | 1986        |
|---------------------------------------|-------------|-------------|-------------|-------------|
| Underground .....                     | 1,075       | 1,023       | 926         | 878         |
| Surface .....                         | 743         | 932         | 1,084       | 1,098       |
| <b>METHOD OF PRODUCTION</b>           |             |             |             |             |
| Conventional .....                    | 9,627,161   | 10,069,681  | 10,589,391  | 10,504,754  |
| Continuous Miner .....                | 55,838,857  | 66,070,853  | 65,581,282  | 65,374,785  |
| Shortwall-Longwall .....              | 26,738,877  | 30,169,434  | 28,299,983  | 28,071,768  |
| Hand Loaded .....                     | 86,314      | 90,283      | 70,463      | 153,767     |
| Surface .....                         | 22,844,245  | 24,640,315  | 23,326,256  | 26,680,572  |
| Total Production .....                | 115,135,454 | 131,040,566 | 127,867,375 | 130,787,233 |
| <b>RECAPITULATION OF INJURY</b>       |             |             |             |             |
| <b>Fatal Injuries</b>                 |             |             |             |             |
| All Mines .....                       | 13          | 16          | 16          | 18          |
| Underground Mines .....               | 12          | 13          | 13          | 14          |
| Surface Mines .....                   | 1           | 3           | 3           | 2           |
| Tons Mined Per Fatal Injury .....     | 8,856,573   | 8,183,487   | 7,991,717   | 7,265,957   |
| <b>Non-Fatal (Lost Time)</b>          |             |             |             |             |
| <b>Injuries:</b>                      |             |             |             |             |
| All Mines .....                       | 2,934       | 2,370       | 1,691       | 1,517       |
| Underground Mines .....               | 2,725       | 2,122       | 1,410       | 1,269       |
| Surface Mines .....                   | 209         | 248         | 281         | 248         |
| Tons Mined Per Non-Fatal Injury ..... | 39,241      | 55,291      | 75,616      | 86,901      |
| Fatal Frequency Rate .....            | .20         | .04         | .05         | .06         |
| Non-Fatal Frequency .....             | 45.44       | 7.04        | 4.95        | 5.37        |

## SUMMARY OF EMPLOYMENT—SURFACE MINES

1986

| County              | Production        | Number of Companies | Number of Mines | Number of Employees | Total Man Days Worked | Average Days Per Man | Tons Mined Per Day | Tons Per Man Per Day | Tons Mined Per Man Per Year |
|---------------------|-------------------|---------------------|-----------------|---------------------|-----------------------|----------------------|--------------------|----------------------|-----------------------------|
| Barbour .....       | 696,443           | 18                  | 43              | 222                 | 40,102                | 181                  | 6,017              | 27.1                 | 3,137                       |
| Boone .....         | 4,224,946         | 31                  | 102             | 634                 | 148,368               | 234                  | 73,942             | 116.6                | 6,664                       |
| Braxton .....       | 11,789            | 2                   | 2               | 14                  | 1,024                 | 73                   | 357                | 25.5                 | 842                         |
| Brooke .....        | 168,818           | 6                   | 16              | 100                 | 19,871                | 199                  | 2,609              | 26.1                 | 4,688                       |
| Clay .....          | 247,583           | 8                   | 17              | 48                  | 7,644                 | 159                  | 1,658              | 34.5                 | 5,158                       |
| Fayette .....       | 1,207,459         | 28                  | 64              | 238                 | 44,649                | 188                  | 6,875              | 28.9                 | 5,073                       |
| Grant .....         | 554,659           | 3                   | 23              | 113                 | 17,050                | 151                  | 3,718              | 32.9                 | 4,908                       |
| Greenbrier .....    | 386,549           | 15                  | 47              | 156                 | 21,756                | 139                  | 6,904              | 44.3                 | 2,478                       |
| Harrison .....      | 824,834           | 43                  | 83              | 309                 | 38,024                | 123                  | 52,717             | 170.8                | 2,660                       |
| Kanawha .....       | 2,544,981         | 14                  | 63              | 429                 | 96,587                | 225                  | 12,646             | 29.5                 | 5,932                       |
| Lewis .....         | 144,613           | 8                   | 15              | 79                  | 5,031                 | 64                   | 3,355              | 42.5                 | 1,831                       |
| Logan .....         | 3,356,984         | 22                  | 69              | 907                 | 189,827               | 209                  | 62,522             | 68.9                 | 3,701                       |
| McDowell .....      | 196,308           | 18                  | 40              | 114                 | 17,572                | 154                  | 8,342              | 73.2                 | 1,722                       |
| Marion .....        | 66,462            | 12                  | 17              | 37                  | 4,813                 | 130                  | 485                | 13.1                 | 1,796                       |
| Mason .....         | 208,626           | 2                   | 6               | 39                  | 12,987                | 333                  | 1,535              | 39.4                 | 5,349                       |
| Mineral .....       | 346,276           | 5                   | 16              | 85                  | 20,009                | 235                  | 1,552              | 18.3                 | 4,074                       |
| Mingo .....         | 2,508,066         | 21                  | 41              | 433                 | 111,947               | 259                  | 10,909             | 25.2                 | 5,792                       |
| Monongalia .....    | 996,451           | 29                  | 68              | 223                 | 33,505                | 150                  | 7,626              | 34.2                 | 4,468                       |
| Nicholas .....      | 3,681,923         | 37                  | 95              | 559                 | 169,767               | 304                  | 21,177             | 37.9                 | 6,587                       |
| Ohio .....          | 196,877           | 2                   | 4               | 41                  | 9,761                 | 238                  | 1,533              | 37.4                 | 4,802                       |
| Preston .....       | 1,654,144         | 47                  | 101             | 359                 | 65,485                | 182                  | 12,366             | 34.4                 | 4,608                       |
| Raleigh .....       | 193,710           | 14                  | 23              | 60                  | 7,118                 | 119                  | 1,519              | 25.3                 | 3,229                       |
| Randolph .....      | 122,140           | 9                   | 20              | 31                  | 4,205                 | 136                  | 1,136              | 36.6                 | 3,940                       |
| Summers .....       | 3,861             | 1                   | 1               | 5                   | 187                   | 37                   | 107                | 21.4                 | 772                         |
| Taylor .....        | 40,241            | 6                   | 8               | 16                  | 1,285                 | 80                   | 603                | 37.7                 | 2,515                       |
| Tucker .....        | 184,306           | 2                   | 10              | 43                  | 7,471                 | 174                  | 1,115              | 25.9                 | 4,286                       |
| Upshur .....        | 476,394           | 9                   | 27              | 162                 | 26,824                | 166                  | 2,668              | 16.5                 | 2,941                       |
| Wayne .....         | 3,399             | 6                   | 12              | 27                  | 1,182                 | 44                   | 113                | 4.2                  | 126                         |
| Webster .....       | 917,241           | 15                  | 34              | 194                 | 34,170                | 176                  | 5,477              | 28.2                 | 4,728                       |
| Wyoming .....       | 214,489           | 10                  | 26              | 43                  | 9,512                 | 221                  | 1,206              | 28.0                 | 4,988                       |
| <b>TOTALS .....</b> | <b>26,680,572</b> |                     | <b>1,096</b>    | <b>5,720</b>        | <b>1,167,633</b>      | <b>169</b>           | <b>312,789</b>     | <b>39.5</b>          | <b>3,793</b>                |



## SUMMARY OF EMPLOYMENT—UNDERGROUND 1986

| County        | Production         | Number of Companies | Number of Mines | Number of Employees | Total Man Days Worked | Average Days Per Man | Tons Mined Per Day | Tons Per Man Per Day | Tons Mined Per Year |
|---------------|--------------------|---------------------|-----------------|---------------------|-----------------------|----------------------|--------------------|----------------------|---------------------|
| Barbour       | 1,115,940          | 10                  | 17              | 395                 | 82,382                | 209                  | 9,019              | 22.8                 | 2,825               |
| Boone         | 18,422,007         | 49                  | 106             | 4,230               | 972,897               | 230                  | 85,205             | 20.1                 | 4,355               |
| Braxton       | 2,359,240          | 8                   | 12              | 498                 | 119,098               | 239                  | 10,157             | 21.0                 | 4,737               |
| Brooke        | 1,023,830          | 2                   | 2               | 368                 | 89,666                | 244                  | 4,266              | 11.6                 | 2,782               |
| Clay          | 31,965             | 5                   | 5               | 25                  | 3,442                 | 138                  | 243                | 9.7                  | 1,279               |
| Fayette       | 287,114            | 20                  | 20              | 175                 | 20,739                | 119                  | 2,513              | 14.4                 | 1,611               |
| Gilmer        | 262,581            | 2                   | 2               | 40                  | 9,940                 | 249                  | 1,052              | 26.3                 | 6,565               |
| Grant         | 2,295,863          | 2                   | 7               | 842                 | 193,820               | 230                  | 10,671             | 12.7                 | 2,727               |
| Greenbrier    | 556,639            | 9                   | 20              | 183                 | 23,760                | 130                  | 3,803              | 20.8                 | 3,042               |
| Harrison      | 2,918,559          | 9                   | 9               | 675                 | 187,101               | 248                  | 13,560             | 20.1                 | 4,324               |
| Kanawha       | 3,370,588          | 16                  | 40              | 820                 | 193,644               | 236                  | 16,488             | 20.1                 | 4,110               |
| Lewis         | 74,725             | 5                   | 5               | 24                  | 4,300                 | 179                  | 745                | 31.0                 | 3,114               |
| Logan         | 7,372,282          | 60                  | 120             | 2,089               | 418,772               | 200                  | 41,380             | 19.8                 | 3,529               |
| McDowell      | 6,145,718          | 70                  | 120             | 2,071               | 424,337               | 205                  | 38,619             | 18.6                 | 2,968               |
| Marion        | 4,685,300          | 5                   | 7               | 1,190               | 303,882               | 255                  | 21,761             | 18.3                 | 3,937               |
| Marshall      | 4,183,935          | 1                   | 3               | 699                 | 214,433               | 305                  | 17,359             | 24.8                 | 5,986               |
| Mason         | 0                  | 1                   | 1               | 3                   | 152                   | 51                   | 0                  | 0                    | 0                   |
| Mineral       | 408,063            | 2                   | 2               | 88                  | 25,150                | 280                  | 1,597              | 18.1                 | 4,637               |
| Mingo         | 7,774,843          | 42                  | 55              | 1,363               | 323,767               | 238                  | 38,219             | 28.0                 | 5,704               |
| Monongalia    | 16,193,153         | 15                  | 23              | 2,715               | 701,365               | 258                  | 60,615             | 25.3                 | 5,596               |
| Nicholas      | 4,021,908          | 40                  | 58              | 1,445               | 305,317               | 211                  | 22,888             | 15.8                 | 2,783               |
| Pocahontas    | 4,018              | 1                   | 1               | 4                   | 223                   | 56                   | 67                 | 16.8                 | 1,005               |
| Preston       | 2,016,744          | 15                  | 23              | 369                 | 80,101                | 217                  | 12,820             | 34.7                 | 5,465               |
| Raleigh       | 7,028,044          | 30                  | 54              | 2,262               | 533,785               | 236                  | 30,546             | 13.5                 | 3,107               |
| Randolph      | 1,690,479          | 12                  | 27              | 456                 | 96,234                | 211                  | 9,170              | 20.1                 | 3,707               |
| Upshur        | 1,338,674          | 7                   | 8               | 352                 | 85,595                | 243                  | 7,126              | 20.2                 | 3,903               |
| Wayne         | 0                  | 2                   | 2               | 4                   | 1,252                 | 313                  | 0                  | 0                    | 0                   |
| Webster       | 903,729            | 12                  | 17              | 219                 | 53,651                | 245                  | 3,823              | 17.5                 | 4,127               |
| Wyoming       | 8,620,720          | 65                  | 93              | 3,005               | 638,609               | 213                  | 54,063             | 18.0                 | 2,869               |
| <b>TOTALS</b> | <b>104,108,661</b> |                     | <b>876</b>      | <b>26,609</b>       | <b>6,080,414</b>      | <b>214</b>           | <b>526,075</b>     | <b>18.6</b>          | <b>3,473</b>        |

## PRODUCTION OF COAL AND COKE AND EMPLOYMENT DATA

| Year   | Employees | Coal       | Coke      | Year        | Employees | Coal          | Coke       |
|--------|-----------|------------|-----------|-------------|-----------|---------------|------------|
| 1863*  | .....     | 444,648    | .....     | 1921**      | 116,726   | 90,452,996    | 836,728    |
| 1864*  | .....     | 454,888    | .....     | 1922**      | 107,709   | 79,394,786    | 175,156    |
| 1865*  | .....     | 487,897    | .....     | 1923**      | 121,280   | 97,475,177    | 823,912    |
| 1866*  | .....     | 512,068    | .....     | 1924***     | 115,964   | 156,570,631   | 649,574    |
| 1867*  | .....     | 589,360    | .....     | 1925*       | 111,708   | 123,061,985   | 503,789    |
| 1868*  | .....     | 609,227    | .....     | 1926*       | 120,638   | 144,603,574   | 591,375    |
| 1869*  | .....     | 603,148    | .....     | 1927*       | 119,618   | 146,088,121   | 515,528    |
| 1870*  | .....     | 608,878    | .....     | 1928*       | 112,751   | 133,866,587   | 431,068    |
|        |           |            |           | 1929*       | 107,393   | 139,297,146   | 499,357    |
|        |           |            |           | 1930*       | 107,832   | 122,429,767   | 427,679    |
| 1871*  | .....     | 618,830    | .....     |             |           |               |            |
| 1872*  | .....     | 700,000    | .....     | 1931*       | 97,953    | 102,698,420   | 116,685    |
| 1873*  | .....     | 672,000    | .....     | 1932*       | 86,829    | 86,114,506    | 49,323     |
| 1874*  | .....     | 1,120,000  | .....     | 1933*       | 95,367    | 94,130,508    | 113,082    |
| 1875*  | .....     | 1,120,000  | .....     | 1934*       | 106,590   | 98,441,233    | 171,990    |
| 1876*  | .....     | 896,000    | .....     | 1935*       | 109,779   | 99,441,233    | 153,690    |
| 1877*  | .....     | 1,120,000  | .....     | 1936*       | 111,625   | 118,134,202   | 230,857    |
| 1878*  | .....     | 1,120,000  | .....     | 1937*       | 115,052   | 118,965,066   | 276,778    |
| 1879*  | .....     | 1,400,000  | .....     | 1938*       | 103,735   | 93,511,099    | 146,092    |
| 1880*  | .....     | 1,568,000  | .....     | 1939*       | 104,022   | 108,515,665   | 80,310     |
|        |           |            |           | 1940*       | 130,457   | 126,619,825   | 217,943    |
| 1881*  | .....     | 1,680,000  | .....     |             |           |               |            |
| 1882*  | .....     | 2,240,000  | .....     | 1941*       | 112,875   | 140,944,744   | 267,243    |
| 1883*  | .....     | 3,142,233  | 190,889   | 1942*       | 112,817   | 156,752,598   | 295,814    |
| 1884*  | .....     | 3,360,000  | 182,000   | 1943*       | 105,585   | 160,429,576   | 408,837    |
| 1885*  | .....     | 3,369,062  | 187,619   | 1944*       | 103,146   | 164,954,218   | 351,071    |
| 1886*  | .....     | 3,598,664  | 228,923   | 1945*       | 97,380    | 151,909,714   | 275,922    |
| 1887** | .....     | 2,240,000† | 164,160†  | 1946*       | 102,393   | 143,977,874   | 153,787    |
| 1888** | .....     | 4,983,490  | 517,317   | 1947*       | 116,421   | 173,653,816   | 256,372    |
| 1889** | .....     | 5,223,520  | 624,033   | 1948*       | 125,669   | 168,589,033   | 222,614    |
| 1890** | .....     | 6,321,218  | 892,490   | 1949*       | 121,121   | 122,913,540   | 106,203    |
|        |           |            |           | 1950*       | 119,568   | 145,563,295   | 169,528    |
| 1891** | .....     | 8,155,199  | 1,208,418 |             |           |               |            |
| 1892** | .....     | 8,710,876  | 1,333,439 | 1951*       | 111,562   | 163,448,001   | 300,580    |
| 1893** | .....     | 10,930,030 | 1,090,909 | 1952*       | 100,862   | 142,181,271   | 223,541    |
| 1894** | .....     | 10,559,431 | 1,067,156 | 1953*       | 84,093    | 131,872,563   | 93,991     |
| 1895** | .....     | 11,063,468 | 1,204,657 | 1954*       | 64,849    | 113,039,046   | 33,447     |
| 1896** | .....     | 13,509,965 | 1,594,691 | 1955*       | 64,321    | 137,073,372   | 82,346     |
| 1897** | .....     | 13,110,527 | 1,374,497 | 1956*       | 68,318    | 150,401,233   | 36,494     |
| 1898** | .....     | 16,010,241 | 1,742,256 | 1957*       | 66,792    | 150,220,548   | 78,968     |
| 1899** | .....     | 18,200,166 | 1,950,179 | 1958*       | 55,065    | 115,245,791   | 26,366     |
| 1900** | 28,017    | 21,153,341 | 2,496,107 | 1959*       | 52,352    | 117,770,002   | 55,772     |
|        |           |            |           | 1960*       | 48,696    | 120,107,994   | .....      |
| 1901** | 32,386    | 22,725,910 | 1,932,912 |             |           |               |            |
| 1902** | 35,147    | 26,162,171 | 2,249,744 | 1961*       | 42,557    | 111,370,863   | .....      |
| 1903** | 39,452    | 25,663,343 | 2,483,376 | 1962*       | 43,456    | 117,018,419   | .....      |
| 1904** | 45,492    | 30,222,881 | 2,276,451 | 1963*       | 44,854    | 128,924,165   | .....      |
| 1905** | 49,950    | 35,283,394 | 2,738,777 | 1964*       | 44,205    | 139,361,204   | .....      |
| 1906** | 51,769    | 41,891,780 | 3,534,314 | 1965*       | 44,885    | 149,236,013   | .....      |
| 1907** | 56,256    | 44,845,147 | 3,828,649 | 1966*       | 43,344    | 148,826,592   | 327,447    |
| 1908** | 60,397    | 44,091,053 | 2,978,263 | 1967*       | 42,742    | 152,461,567   | 47,952     |
| 1909** | 62,189    | 46,697,022 | 3,096,561 | 1968*       | 41,573    | 145,113,550   | 29,784     |
| 1910** | 68,135    | 59,274,353 | 4,217,381 | 1969*       | 41,941    | 139,315,720   | 43,200     |
|        |           |            |           | 1970*       | 45,261    | 143,132,284   | 79,800     |
| 1911** | 70,644    | 60,517,167 | 2,694,047 |             |           |               |            |
| 1912** | 69,611    | 66,731,587 | 1,992,696 | 1971*       | 48,858    | 118,317,785   | 64,789     |
| 1913** | 70,321    | 69,182,791 | 2,521,800 | 1972*       | 48,190    | 122,856,378   | 35,600     |
| 1914** | 76,041    | 73,666,981 | 1,957,401 | 1973*       | 45,041    | 115,239,146   | 70,600     |
| 1915** | 81,326    | 71,812,917 | 1,103,004 | 1974*       | 46,026    | 101,713,580   | 90,000     |
| 1916** | 80,058    | 89,165,772 | 1,957,632 | 1975*       | 55,256    | 109,048,898   | 52,420     |
| 1917** | 88,665    | 89,383,449 | 2,533,314 | 1976*       | 59,802    | 108,793,594   | 88,360     |
| 1918** | 92,132    | 90,766,636 | 2,843,597 | 1977*       | 61,815    | 95,405,977    | 11,225     |
| 1919** | 91,566    | 84,980,551 | 1,956,068 | 1978*       | 62,982    | 84,697,048    | 6,000      |
| 1920** | 97,426    | 89,590,271 | 1,172,217 | 1979*       | 58,565    | 112,380,883   | 3,900      |
|        |           |            |           | 1980*       | 55,502    | 121,583,762   | .....      |
|        |           |            |           | 1981*       | 55,411    | 112,813,972   | .....      |
|        |           |            |           | 1982*       | 53,941    | 128,778,076   | .....      |
|        |           |            |           | 1983*       | 35,831    | 115,135,454   | .....      |
|        |           |            |           | 1984*       | 39,950    | 131,040,566   | .....      |
|        |           |            |           | 1985*       | 35,913    | 127,867,375   | .....      |
|        |           |            |           | 1986*       | 32,329    | 130,787,233   | .....      |
|        |           |            |           | TOTALS..... |           | 9,707,312,086 | 79,518,753 |

† Estimated  
 \* Ending Dec. 31  
 \*\* Ending June 30  
 \*\*\* 18 Months

## WEST VIRGINIA COAL RESERVES

| COUNTIES          | Original<br>Mineable<br>Reserves*<br>Short Tons | Reported<br>Production<br>1883-1986<br>(Inclusive)<br>Short Tons | Estimated<br>Loss In<br>Mining**<br>Short Tons | Estimated<br>Recoverable<br>Reserve<br>Short Tons |
|-------------------|---|--|--|---|
| Barbour .....     | 3,585,619.298                                   | 195,506,265  | 195,506,265                                    | 1,597,303.384                                     |
| Berkeley .....    | —   | 246  | 246  | —   |
| Boone .....       | 8,142,970.465                                   | 474,431,200  | 315,971,179                                    | 4,411,540.851                                     |
| Braxton .....     | 2,323,332.633                                   | 22,248,207   | 22,248,207                                     | 1,139,418.109                                     |
| Brooke .....      | 360,000,000                                     | 100,584,009  | 100,584,009                                    | 79,415.991  |
| Cabell .....      | 44,167.156                                      | —  | —  | 22,083.157  |
| Calhoun .....     | 251,017.114                                     | —  | —  | 251,017.114                                       |
| Clay .....        | 3,237,869.854                                   | 44,811,825   | 29,874,550                                     | 1,897,910.087                                     |
| Doddridge .....   | 1,119,317.757                                   | 2,790  | 1,860  | 671,587.864                                       |
| Fayette .....     | 4,420,505.039                                   | 732,081,889  | 488,054,592                                    | 1,920,221.134                                     |
| Gilmer .....      | 1,019,245.455                                   | 14,101,569   | 14,101,569                                     | 495,989.708                                       |
| Grant .....       | 969,014.155                                     | 58,430,400   | 381,953,600                                    | 522,973.093                                       |
| Greenbrier .....  | 1,220,293.321                                   | 83,316,641   | 55,544,427                                     | 648,859.351                                       |
| Hancock .....     | 500,000,000                                     | 3,340,986  | 3,340,986                                      | 246,659.014                                       |
| Harrison .....    | 2,172,730.581                                   | 498,510,866  | 498,510,866                                    | 587,854.424                                       |
| Kanawha .....     | 5,901,324.612                                   | 653,402,882  | 435,601,921                                    | 2,887,391.885                                     |
| Lewis .....       | 2,776,037.160                                   | 21,419,489   | 21,419,489                                     | 1,366,599.091                                     |
| Lincoln .....     | 1,770,813.665                                   | 5,398,339  | 3,595,293                                      | 1,057,092.019                                     |
| Logan .....       | 8,149,879.105                                   | 1,109,372,447  | 738,914,964                                    | 3,781,555.016                                     |
| Marion .....      | 4,317,089.326                                   | 660,295,060  | 660,295,060                                    | 1,498,249.603                                     |
| Marshall .....    | 4,448,857,374                                   | 174,201,314  | 174,201,314                                    | 2,050,227.373                                     |
| Mason .....       | 339,976.480                                     | 18,189,732   | 18,189,732                                     | 151,798.508                                       |
| McDowell .....    | 5,340,598.171                                   | 1,444,306,588  | 962,871,058                                    | 1,760,052.315                                     |
| Mercer .....      | 506,829.312                                     | 203,933,713  | 135,955,808                                    | 100,163.874                                       |
| Mineral .....     | 809,834.066                                     | 40,255,349   | 40,255,349                                     | 364,661.684                                       |
| Mingo .....       | 6,332,263.181                                   | 387,038,172  | 258,025,448                                    | 2,412,319.736                                     |
| Monongalia .....  | 3,748,630.971                                   | 626,040,722  | 626,040,722                                    | 1,248,274.763                                     |
| Nicholas .....    | 6,172,807.449                                   | 227,236,004  | 151,490,669                                    | 3,476,448.465                                     |
| Ohio .....        | 910,000,000                                     | 117,572,279  | 117,572,279                                    | 337,427,721                                       |
| Pleasants .....   | —   | 87,719   | 58,478   | —   |
| Pocahontas .....  | 508,644.743                                     | 5,342,540  | 3,561,693                                      | 299,844.306                                       |
| Preston .....     | 3,212,323.508                                   | 163,145,294  | 163,145,294                                    | 1,443,016.460                                     |
| Rutnam .....      | 433,090.336                                     | 21,620,592   | 14,399,314                                     | 238,233.610                                       |
| Raleigh .....     | 4,283,368.282                                   | 754,420,810  | 502,947,206                                    | 1,815,600.159                                     |
| Randolph .....    | 4,183,643.819                                   | 80,992,837   | 53,995,224                                     | 2,429,193.454                                     |
| Roane .....       | 674,768.973                                     | —  | —  | 404,861.276                                       |
| Summers .....     | 18,678.528                                      | 389,166  | 259,444  | 10,817.950  |
| Taylor .....      | 1,327,673.239                                   | 49,531,894   | 49,531,394                                     | 614,304.725                                       |
| Tucker .....      | 486,964.209                                     | 62,411,182   | 41,607,454                                     | 229,767.343                                       |
| Tyler .....       | 948,133.232                                     | —  | —  | 474,066.616                                       |
| Upshur .....      | 3,554,551.754                                   | 67,645,447   | 67,645,447                                     | 1,709,630.430                                     |
| Wayne .....       | 1,471,495.778                                   | 12,110,098   | 8,073,398                                      | 870,787,369                                       |
| Webster .....     | 6,305,536.410                                   | 51,314,770   | 34,209,846                                     | 3,732,007.136                                     |
| Wetzel .....      | 3,321,923.236                                   | 93,425   | 93,425   | 1,660,868.193                                     |
| Wirt .....        | 22,302.720                                      | —  | —  | 11,151.360  |
| Wyoming .....     | 5,061,292.844                                   | 469,241,696  | 312,827,797                                    | 2,567,534.010                                     |
| Small Mines ..... | —   | 25,028,400   | 25,028,400                                     | -50,000.000                                       |
| TOTALS .....      | 116,705,415,231                                 | 9,678,845,247  | 7,384,505,776                                  | 56,435,633.371                                    |

\*Estimate by WV Geological Survey using One Foot as the Minimum Mineable Thickness.

\*\*Loss resulting from the undermining of a coal bed not included.

## METHOD OF PRODUCTION—1986 ALL TYPES

| COUNTY              | Conventional      | Continuous Miner  | Shortwall Longwall | Hand Loaded    | Total Deep         | Surface           | Grand Total        |
|---------------------|-------------------|-------------------|--------------------|----------------|--------------------|-------------------|--------------------|
| Barbour .....       | 0                 | 446,403           | 669,537            | 0              | 1,115,940          | 696,443           | 1,812,383          |
| Boone .....         | 2,596,370         | 12,456,929        | 3,276,474          | 92,233         | 18,422,007         | 4,224,946         | 22,646,953         |
| Braxton .....       | 1,114,530         | 1,244,710         | 0                  | 0              | 2,359,240          | 11,789            | 2,371,029          |
| Brooke .....        | 0                 | 1,023,830         | 0                  | 0              | 1,023,830          | 468,818           | 1,492,648          |
| Clay .....          | 31,665            | 300               | 0                  | 0              | 31,965             | 247,583           | 279,548            |
| Fayette .....       | 127,880           | 159,234           | 0                  | 0              | 287,114            | 1,207,459         | 1,494,573          |
| Gilmer .....        | 0                 | 262,581           | 0                  | 0              | 262,581            | 0                 | 262,581            |
| Grant .....         | 0                 | 884,072           | 1,411,791          | 0              | 2,295,863          | 554,659           | 2,850,522          |
| Greenbrier .....    | 47,990            | 490,820           | 0                  | 17,829         | 556,639            | 386,549           | 943,188            |
| Harrison .....      | 0                 | 787,440           | 2,131,120          | 0              | 2,918,559          | 824,834           | 3,743,393          |
| Kanawha .....       | 821,354           | 2,307,700         | 241,534            | 0              | 3,370,588          | 2,544,981         | 5,915,569          |
| Lewis .....         | 6,577             | 68,148            | 0                  | 0              | 74,725             | 144,613           | 219,338            |
| Logan .....         | 701,023           | 6,671,259         | 0                  | 0              | 7,372,282          | 3,356,984         | 10,729,266         |
| McDowell .....      | 377,211           | 5,400,819         | 367,688            | 0              | 6,145,718          | 196,308           | 6,342,026          |
| Marion .....        | 0                 | 1,358,848         | 3,326,452          | 0              | 4,685,300          | 66,462            | 4,751,762          |
| Marshall .....      | 0                 | 1,037,092         | 3,146,843          | 0              | 4,183,935          | 0                 | 4,183,935          |
| Mason .....         | 0                 | 0                 | 0                  | 0              | 0                  | 208,626           | 208,626            |
| Mineral .....       | 0                 | 408,063           | 0                  | 0              | 408,063            | 346,276           | 754,339            |
| Mingo .....         | 1,441,276         | 6,328,791         | 4,776              | 0              | 7,774,843          | 2,508,066         | 10,282,909         |
| Monongalia .....    | 0                 | 4,245,681         | 10,947,472         | 0              | 15,193,153         | 996,451           | 16,189,604         |
| Nicholas .....      | 1,214,154         | 2,796,872         | 0                  | 10,882         | 4,021,908          | 3,681,923         | 7,703,831          |
| Ohio .....          | 0                 | 0                 | 0                  | 0              | 0                  | 196,877           | 196,877            |
| Pocahontas .....    | 0                 | 4,018             | 0                  | 0              | 4,018              | 0                 | 4,018              |
| Preston .....       | 131,785           | 1,884,959         | 0                  | 0              | 2,016,744          | 1,654,144         | 3,670,888          |
| Raleigh .....       | 1,108,515         | 5,435,591         | 466,504            | 17,434         | 7,028,044          | 193,710           | 7,221,754          |
| Randolph .....      | 24,091            | 1,666,388         | 0                  | 0              | 1,690,479          | 122,140           | 1,812,619          |
| Summers .....       | 0                 | 0                 | 0                  | 0              | 0                  | 3,861             | 3,861              |
| Taylor .....        | 0                 | 0                 | 0                  | 0              | 0                  | 40,241            | 40,241             |
| Tucker .....        | 0                 | 0                 | 0                  | 0              | 0                  | 184,306           | 184,306            |
| Upshur .....        | 0                 | 786,715           | 551,959            | 0              | 1,338,674          | 476,394           | 1,815,068          |
| Wayne .....         | 0                 | 0                 | 0                  | 0              | 0                  | 3,399             | 3,399              |
| Webster .....       | 189,838           | 698,502           | 0                  | 15,389         | 903,729            | 917,241           | 1,820,970          |
| Wyoming .....       | 572,082           | 6,519,020         | 1,529,618          | 0              | 8,620,720          | 214,489           | 8,835,209          |
| <b>TOTALS .....</b> | <b>10,506,341</b> | <b>65,374,785</b> | <b>28,071,768</b>  | <b>153,767</b> | <b>104,106,661</b> | <b>26,680,572</b> | <b>130,787,233</b> |

TABLE SHOWING COAL PRODUCTION BY COUNTIES FROM 1975 to 1985, INC. (Tons 2,000 lbs.)

| COUNTY             | 1975               | 1976               | 1977              | 1978              | 1979               | 1980               | 1981               | 1982               | 1983               | 1984               | 1985               |
|--------------------|--------------------|--------------------|-------------------|-------------------|--------------------|--------------------|--------------------|--------------------|--------------------|--------------------|--------------------|
| Barbour.....       | 3,700,585          | 2,997,290          | 3,486,076         | 3,062,762         | 3,536,577          | 3,659,797          | 2,891,139          | 3,308,002          | 2,304,871          | 2,660,844          | 1,938,409          |
| Beone.....         | 9,658,411          | 10,468,042         | 8,007,967         | 8,618,993         | 12,161,990         | 13,842,525         | 12,653,028         | 16,186,328         | 15,903,295         | 16,712,491         | 19,361,148         |
| Braxton.....       | 88,337             | 177,435            | 183,817           | 128,534           | 138,891            | 459,517            | 992,131            | 2,007,006          | 1,780,680          | 2,552,666          | 2,177,355          |
| Brooke.....        | 739,344            | 875,166            | 763,447           | 792,589           | 930,550            | 848,932            | 734,190            | 1,081,993          | 1,443,986          | 1,369,615          | 1,390,184          |
| Clay.....          | 69,176             | 62,731             | 5,123             | 48,266            | 22,721             | 160,341            | 76,766             | 48,736             | 122,094            | 368,277            | 227,510            |
| Fayette.....       | 2,860,193          | 3,186,924          | 2,756,549         | 2,456,035         | 2,706,589          | 2,242,088          | 2,760,112          | 2,597,225          | 1,625,911          | 1,418,073          | 1,519,480          |
| Gilmer.....        | 119,385            | 44,670             | 70,216            | 194,183           | 81,462             | 70,823             | 55,088             | 13,667             | 12,326             | 175,640            | 205,969            |
| Grant.....         | 1,819,954          | 1,600,887          | 1,629,067         | 1,578,911         | 2,619,521          | 2,447,701          | 2,325,110          | 3,335,169          | 2,959,362          | 3,506,936          | 3,540,429          |
| Greenbrier.....    | 870,061            | 1,029,437          | 911,706           | 939,100           | 596,642            | 779,932            | 801,840            | 948,992            | 306,960            | 938,522            | 802,572            |
| Harrison.....      | 4,433,803          | 5,161,463          | 4,211,670         | 3,472,041         | 3,636,272          | 3,442,054          | 3,553,222          | 4,226,704          | 3,297,744          | 3,777,911          | 3,556,293          |
| Kanawha.....       | 7,809,762          | 7,684,902          | 6,300,435         | 6,474,087         | 8,612,972          | 8,764,425          | 7,602,675          | 7,795,325          | 7,179,299          | 6,602,673          | 5,261,032          |
| Lewis.....         | 714,396            | 382,252            | 678,899           | 446,219           | 607,558            | 810,801            | 636,797            | 712,649            | 686,301            | 572,326            | 347,426            |
| Lincoln.....       | 33,313             | 172,414            | 190,825           | 156,322           | 265,534            | 210,834            | 32,848             | —                  | —                  | —                  | —                  |
| Logan.....         | 8,225,662          | 8,612,153          | 7,213,414         | 6,820,793         | 7,672,650          | 10,754,143         | 10,227,828         | 10,921,392         | 9,059,046          | 10,509,120         | 9,283,994          |
| Marion.....        | 5,517,651          | 5,701,851          | 5,059,823         | 3,711,628         | 5,396,739          | 5,338,660          | 4,652,819          | 7,095,999          | 7,957,938          | 7,866,472          | 5,811,216          |
| Marshall.....      | 5,265,921          | 5,131,175          | 4,546,466         | 4,340,211         | 5,951,447          | 5,101,386          | 4,779,308          | 6,133,214          | 5,208,207          | 5,128,803          | 4,297,481          |
| Mason.....         | 294,927            | 45,550             | 57,318            | 10,272            | 476                | 644                | 4,566              | 25,335             | 29,727             | 112,207            | 193,296            |
| McDowell.....      | 10,857,370         | 10,463,144         | 8,167,318         | 6,390,665         | 10,317,074         | 10,161,241         | 9,018,948          | 7,599,425          | 6,173,703          | 7,582,663          | 7,836,761          |
| Mercer.....        | 976,222            | 805,521            | 603,744           | 409,220           | 717,146            | 745,745            | 652,479            | 714,087            | 216,709            | 217,011            | 1,013              |
| Mineral.....       | 320,044            | 356,638            | 356,559           | 353,349           | 274,470            | 372,655            | 695,674            | 926,021            | 655,035            | 620,943            | 637,160            |
| Mingo.....         | 4,567,088          | 4,434,673          | 3,406,790         | 3,016,970         | 4,551,562          | 5,702,266          | 5,927,352          | 7,111,669          | 5,894,550          | 7,749,873          | 8,493,895          |
| Monongalia.....    | 11,056,023         | 10,575,252         | 10,480,211        | 8,804,273         | 12,300,380         | 12,764,780         | 11,338,641         | 14,436,013         | 15,133,680         | 17,576,149         | 15,422,513         |
| Nicholas.....      | 5,606,802          | 5,230,669          | 5,017,635         | 4,447,075         | 5,206,157          | 5,513,722          | 5,229,048          | 5,505,905          | 3,812,131          | 5,831,691          | 6,975,432          |
| Ohio.....          | 1,411,824          | 1,501,590          | 1,232,477         | 1,031,953         | 1,322,968          | 1,368,903          | 1,096,172          | 868,635            | 120,351            | 165,842            | 272,267            |
| Pleasants.....     | —                  | —                  | —                 | —                 | 2,707              | —                  | 2,583              | —                  | —                  | —                  | —                  |
| Pocahontas.....    | —                  | —                  | —                 | —                 | —                  | —                  | —                  | —                  | —                  | 1,287              | 999                |
| Preston.....       | 2,548,080          | 2,479,950          | 2,787,536         | 2,192,164         | 2,683,738          | 2,809,038          | 3,078,632          | 3,024,585          | 2,646,288          | 3,150,405          | 3,239,936          |
| Raleigh.....       | 6,204,283          | 6,827,818          | 6,281,034         | 5,560,519         | 6,309,999          | 6,838,064          | 6,727,055          | 6,754,873          | 6,954,757          | 8,366,217          | 8,172,898          |
| Randolph.....      | 888,439            | 1,077,093          | 1,196,226         | 1,291,464         | 1,131,464          | 1,237,089          | 1,088,912          | 1,278,898          | 1,267,454          | 1,565,206          | 1,571,820          |
| Summers.....       | 80,386             | 3,531              | —                 | 11,024            | —                  | —                  | —                  | 24,564             | —                  | —                  | —                  |
| Taylor.....        | 173,023            | 227,227            | 113,949           | 103,067           | 85,637             | 65,583             | 74,215             | 49,718             | 23,441             | 9,213              | 26,645             |
| Tucker.....        | 357,040            | 364,706            | 350,518           | 297,157           | 293,976            | 185,356            | 117,074            | 284,333            | 332,979            | 273,980            | 171,574            |
| Upshur.....        | 1,999,222          | 1,402,719          | 1,724,744         | 1,445,796         | 1,796,702          | 3,749,740          | 2,621,070          | 2,948,906          | 2,779,528          | 3,171,718          | 3,420,906          |
| Wayne.....         | 547,886            | 494,250            | 284,336           | 205,056           | 287,877            | 408,216            | 372,577            | 267,143            | 117,408            | 106,119            | 1                  |
| Webster.....       | 443,209            | 516,294            | 473,822           | 556,580           | 361,234            | 618,928            | 547,984            | 549,399            | 877,588            | 1,859,698          | 1,995,130          |
| Wyoming.....       | 8,722,076          | 8,695,399          | 6,856,280         | 5,329,770         | 9,799,400          | 10,129,833         | 9,374,080          | 9,990,166          | 8,253,925          | 8,519,975          | 9,714,691          |
| <b>TOTALS.....</b> | <b>109,048,898</b> | <b>108,793,594</b> | <b>95,405,077</b> | <b>84,697,048</b> | <b>112,380,883</b> | <b>121,583,762</b> | <b>112,813,972</b> | <b>128,778,078</b> | <b>115,135,454</b> | <b>131,040,566</b> | <b>127,887,375</b> |

# MOTOR VEHICLES VEHICLE REGISTRATION BY COUNTIES

July 1, 1986—June 30, 1987

## CLASS OF LICENSE

| COUNTY       | A         | B      | C      | E     | G      | H   | J   |
|--------------|-----------|--------|--------|-------|--------|-----|-----|
| Barbour      | 10,258    | 200    | 97     | 12    | 263    | 0   | 0   |
| Berkeley     | 41,462    | 653    | 472    | 6     | 1,037  | 2   | 6   |
| Boone        | 17,595    | 275    | 116    | 27    | 367    | 0   | 1   |
| Braxton      | 8,908     | 252    | 119    | 2     | 261    | 0   | 0   |
| Brooke       | 17,246    | 236    | 98     | 0     | 457    | 0   | 1   |
| Cabell       | 69,689    | 1,424  | 722    | 5     | 1,295  | 6   | 26  |
| Calhoun      | 5,045     | 132    | 75     | 0     | 94     | 0   | 0   |
| Clay         | 6,861     | 138    | 56     | 14    | 145    | 0   | 0   |
| Doddridge    | 3,823     | 78     | 60     | 0     | 67     | 0   | 0   |
| Fayette      | 33,829    | 528    | 236    | 67    | 652    | 0   | 5   |
| Gilmer       | 4,646     | 235    | 99     | 0     | 128    | 0   | 1   |
| Grant        | 7,523     | 233    | 110    | 1     | 134    | 2   | 0   |
| Greenbrier   | 27,682    | 794    | 372    | 48    | 562    | 26  | 17  |
| Hampshire    | 12,269    | 366    | 240    | 2     | 321    | 0   | 0   |
| Hancock      | 26,280    | 452    | 200    | 1     | 597    | 1   | 4   |
| Hardy        | 8,109     | 256    | 137    | 6     | 209    | 0   | 0   |
| Harrison     | 52,685    | 1,081  | 507    | 37    | 1,118  | 32  | 15  |
| Jackson      | 18,893    | 385    | 260    | 2     | 401    | 0   | 0   |
| Jefferson    | 26,688    | 489    | 375    | 8     | 503    | 0   | 2   |
| Kanawha      | 153,860   | 3,928  | 1,462  | 32    | 2,991  | 121 | 25  |
| Lewis        | 12,837    | 290    | 161    | 0     | 224    | 0   | 6   |
| Lincoln      | 13,057    | 264    | 105    | 12    | 202    | 0   | 0   |
| Logan        | 25,871    | 613    | 157    | 41    | 461    | 2   | 12  |
| Marion       | 43,377    | 767    | 405    | 8     | 1,020  | 21  | 11  |
| Marshall     | 22,292    | 330    | 148    | 2     | 684    | 8   | 4   |
| Mason        | 16,482    | 277    | 196    | 0     | 398    | 0   | 0   |
| McDowell     | 23,666    | 360    | 93     | 117   | 463    | 0   | 4   |
| Mercer       | 48,248    | 1,277  | 466    | 50    | 829    | 12  | 8   |
| Mineral      | 20,048    | 332    | 196    | 1     | 627    | 7   | 3   |
| Mingo        | 20,601    | 521    | 121    | 142   | 431    | 0   | 14  |
| Monongalia   | 43,148    | 819    | 433    | 31    | 993    | 3   | 3   |
| Monroe       | 8,893     | 230    | 145    | 6     | 123    | 0   | 0   |
| Morgan       | 9,390     | 215    | 119    | 1     | 222    | 0   | 0   |
| Nicholas     | 19,452    | 517    | 256    | 101   | 428    | 3   | 2   |
| Ohio         | 35,597    | 663    | 239    | 5     | 703    | 24  | 13  |
| Pendleton    | 6,128     | 132    | 68     | 3     | 135    | 0   | 0   |
| Pleasants    | 4,918     | 88     | 56     | 0     | 138    | 0   | 0   |
| Pocahontas   | 6,871     | 256    | 153    | 1     | 158    | 0   | 0   |
| Preston      | 20,906    | 530    | 252    | 9     | 509    | 3   | 0   |
| Putnam       | 27,353    | 527    | 390    | 5     | 443    | 0   | 2   |
| Raleigh      | 52,992    | 1,226  | 584    | 70    | 1,095  | 7   | 20  |
| Randolph     | 19,179    | 503    | 204    | 23    | 412    | 0   | 14  |
| Ritchie      | 7,206     | 150    | 94     | 0     | 170    | 0   | 0   |
| Roane        | 9,668     | 226    | 118    | 0     | 113    | 0   | 0   |
| Summers      | 8,724     | 178    | 103    | 5     | 196    | 0   | 1   |
| Taylor       | 9,797     | 130    | 102    | 9     | 228    | 3   | 3   |
| Tucker       | 5,040     | 140    | 65     | 0     | 103    | 0   | 2   |
| Tyler        | 6,007     | 106    | 100    | 0     | 176    | 0   | 0   |
| Upshur       | 15,763    | 475    | 315    | 19    | 421    | 0   | 2   |
| Wayne        | 22,273    | 433    | 224    | 15    | 371    | 1   | 3   |
| Webster      | 7,190     | 179    | 67     | 25    | 124    | 0   | 4   |
| Wetzel       | 15,301    | 251    | 154    | 1     | 346    | 0   | 0   |
| Wirt         | 3,872     | 81     | 48     | 0     | 75     | 0   | 0   |
| Wood         | 63,651    | 1,101  | 862    | 11    | 1,832  | 19  | 20  |
| Wyoming      | 18,476    | 273    | 119    | 67    | 407    | 0   | 2   |
| OUT OF STATE | 10,562    | 2,000  | 390    | 23    | 105    | 42  | 0   |
| TOTAL        | 1,258,187 | 28,595 | 13,521 | 1,073 | 27,067 | 345 | 256 |

## CLASS OF LICENSE—(Continued)

| COUNTY       | K     | L     | R      | S     | T      | V     | X     | Total     |
|--------------|-------|-------|--------|-------|--------|-------|-------|-----------|
| Barbour      | 86    | 37    | 232    | 12    | 253    | 18    | 36    | 11,504    |
| Berkeley     | 115   | 53    | 548    | 44    | 897    | 84    | 174   | 45,553    |
| Boone        | 40    | 24    | 454    | 18    | 602    | 6     | 1     | 19,526    |
| Braxton      | 47    | 41    | 147    | 12    | 302    | 10    | 30    | 10,131    |
| Brooke       | 66    | 56    | 244    | 23    | 418    | 41    | 5     | 18,891    |
| Cabell       | 272   | 271   | 1,114  | 234   | 1,910  | 97    | 50    | 77,115    |
| Calhoun      | 5     | 0     | 97     | 21    | 107    | 1     | 16    | 5,593     |
| Clay         | 7     | 3     | 119    | 13    | 152    | 1     | 11    | 7,520     |
| Doddridge    | 9     | 2     | 73     | 12    | 120    | 0     | 15    | 4,259     |
| Fayette      | 87    | 25    | 611    | 37    | 922    | 19    | 35    | 37,053    |
| Gilmer       | 9     | 1     | 88     | 24    | 159    | 6     | 9     | 5,405     |
| Grant        | 100   | 85    | 116    | 12    | 163    | 19    | 68    | 8,566     |
| Greenbrier   | 121   | 70    | 506    | 57    | 621    | 26    | 151   | 31,053    |
| Hampshire    | 67    | 131   | 163    | 9     | 212    | 19    | 130   | 13,929    |
| Hancock      | 162   | 165   | 428    | 28    | 702    | 40    | 10    | 29,070    |
| Hardy        | 25    | 30    | 89     | 7     | 133    | 8     | 67    | 9,076     |
| Harrison     | 260   | 198   | 870    | 204   | 1,438  | 62    | 39    | 58,546    |
| Jackson      | 66    | 69    | 356    | 76    | 585    | 23    | 79    | 21,195    |
| Jefferson    | 37    | 37    | 321    | 14    | 479    | 48    | 77    | 29,178    |
| Kanawha      | 937   | 309   | 2,459  | 623   | 4,370  | 171   | 36    | 171,324   |
| Lewis        | 52    | 21    | 264    | 36    | 490    | 21    | 24    | 14,426    |
| Lincoln      | 47    | 43    | 314    | 28    | 261    | 3     | 24    | 14,360    |
| Logan        | 85    | 25    | 461    | 73    | 732    | 0     | 2     | 28,535    |
| Marion       | 155   | 149   | 691    | 61    | 1,215  | 37    | 34    | 47,951    |
| Marshall     | 30    | 11    | 350    | 45    | 531    | 50    | 29    | 24,514    |
| Mason        | 21    | 8     | 312    | 16    | 423    | 10    | 63    | 18,206    |
| McDowell     | 28    | 5     | 485    | 23    | 496    | 8     | 2     | 25,750    |
| Mercer       | 130   | 35    | 768    | 120   | 1,001  | 56    | 150   | 53,150    |
| Mineral      | 119   | 49    | 360    | 15    | 416    | 43    | 42    | 22,258    |
| Mingo        | 72    | 68    | 357    | 35    | 518    | 10    | 1     | 22,881    |
| Monongalia   | 123   | 17    | 602    | 91    | 974    | 44    | 23    | 47,304    |
| Monroe       | 36    | 18    | 148    | 2     | 168    | 10    | 166   | 9,945     |
| Morgan       | 93    | 161   | 112    | 12    | 254    | 13    | 34    | 10,626    |
| Nicholas     | 84    | 88    | 550    | 65    | 770    | 15    | 64    | 22,395    |
| Ohio         | 128   | 34    | 362    | 85    | 758    | 51    | 20    | 38,682    |
| Pendleton    | 53    | 45    | 59     | 3     | 100    | 10    | 131   | 6,867     |
| Pleasants    | 27    | 1     | 111    | 20    | 184    | 2     | 3     | 5,548     |
| Pocahontas   | 106   | 162   | 191    | 19    | 140    | 15    | 63    | 8,135     |
| Preston      | 260   | 77    | 444    | 42    | 391    | 42    | 72    | 23,537    |
| Putnam       | 93    | 43    | 581    | 39    | 942    | 19    | 80    | 30,517    |
| Raleigh      | 107   | 45    | 1,242  | 124   | 1,729  | 18    | 43    | 59,302    |
| Randolph     | 73    | 19    | 385    | 30    | 357    | 22    | 42    | 21,263    |
| Ritchie      | 60    | 8     | 91     | 34    | 131    | 4     | 26    | 3,024     |
| Roane        | 15    | 10    | 166    | 25    | 183    | 9     | 55    | 10,588    |
| Summers      | 13    | 0     | 144    | 8     | 218    | 2     | 59    | 9,651     |
| Taylor       | 30    | 17    | 170    | 23    | 352    | 19    | 24    | 10,907    |
| Tucker       | 56    | 20    | 102    | 7     | 86     | 2     | 14    | 5,637     |
| Tyler        | 5     | 0     | 127    | 19    | 184    | 7     | 18    | 6,749     |
| Upshur       | 68    | 37    | 360    | 91    | 483    | 8     | 26    | 18,068    |
| Wayne        | 64    | 25    | 418    | 19    | 742    | 34    | 32    | 24,654    |
| Webster      | 13    | 5     | 214    | 11    | 243    | 2     | 9     | 8,086     |
| Wetzel       | 26    | 5     | 303    | 31    | 416    | 16    | 17    | 16,867    |
| Wirt         | 15    | 4     | 64     | 7     | 130    | 0     | 15    | 4,311     |
| Wood         | 161   | 154   | 1,199  | 143   | 2,476  | 93    | 64    | 71,796    |
| Wyoming      | 31    | 9     | 662    | 30    | 945    | 7     | 4     | 21,032    |
| OUT OF STATE | 232   | 123   | 136    | 387   | 394    | 6     | 15    | 14,415    |
| TOTAL        | 5,229 | 3,148 | 22,340 | 3,299 | 34,428 | 1,407 | 2,529 | 1,401,424 |

**SPEED LIMITS**

The speed limit for automobiles on open country highways in West Virginia is 55 miles per hour; on suburban streets, 25 miles per hour; and on city streets, 20 miles per hour.

**OPERATOR'S LICENSE**

An operator of a motor vehicle must be at least 16 years of age. The fee for a learner's permit is \$4.00 and the fee for an operator's license is \$10.00. An operator's license expires four years from the date of issuance and may be renewed for successive periods of four years upon the payment of a fee of \$10.00 for each such renewal.

**NET MOTOR VEHICLE RECEIPTS 1967-1987**

(Compiled from data furnished by Department of Motor Vehicles)

| <i>Fiscal Year</i> | <i>Receipts</i> | <i>Fiscal Year</i> | <i>Receipts</i> |
|--------------------|-----------------|--------------------|-----------------|
| 1967-68            | 33,542,867      | 1977-78            | 92,999,811      |
| 1968-69            | 36,058,010      | 1978-79            | 107,153,711     |
| 1969-70            | 38,200,097      | 1979-80            | 101,491,525     |
| 1970-71            | 43,221,673      | 1980-81            | 94,707,484      |
| 1971-72            | 55,485,236      | 1981-82            | 107,783,154     |
| 1972-73            | 60,477,605      | 1982-83            | 110,646,761     |
| 1973-74            | 61,090,749      | 1983-84            | 123,219,966     |
| 1974-75            | 64,851,814      | 1984-85            | 133,902,935     |
| 1975-76            | 77,788,722      | 1985-86            | 138,534,722     |
| 1976-77            | 84,964,846      | 1986-87            | 148,709,918.47  |

**DRIVER IMPROVEMENT PROGRAM**

(Point System)

West Virginia's Driver Improvement Program, as administered by the Department of Motor Vehicles, is designed to eliminate the chronically careless driver from the state's highway system.

Under the program "points" are assigned to those convicted of various moving traffic violations. Conviction notices are forwarded to the Department of Motor Vehicles, which maintains each individual's driving record and statistics.

A driver receiving a total of six points within two years is sent a warning letter by the Department outlining the need for more careful driving. Individuals accumulating nine or more points are required to appear for a counseling session with a Department representative. If a driver accumulates twelve or more points, the Department may take corrective action such as probation or suspension of driving privileges.

**DRIVER IMPROVEMENT DIVISION**

**POINTS SYSTEM  
SUMMARY OF OPERATIONS**

|                              |        |
|------------------------------|--------|
| Letter of Caution (6 Points) | 13,937 |
| Nine Point Level             | 3,804  |
| Interviews                   | 4,116  |
| Twelve Point Level           | 1,742  |
| Suspensions                  | 1,074  |
| Probations                   | 387    |
| Restricted Licenses          | 0      |
| Hearings                     | 153    |



|   |         |
|---|---------|
| Suspension Time Reduced After Hearing ..... | 37      |
| Reinstatements.....                         | 809     |
| Inquiries for Driving Records.....          | 399,618 |

### MOVING CONVICTIONS

|  |        |
|--|--------|
| Reckless Driving .....                             | 1,756  |
| Speeding in School Zone .....                      | 376    |
| Speeding in Excess of 75 MPH.....                  | 2,698  |
| Speeding Less Than 75 MPH.....                     | 42,765 |
| Hit and Run (Property Damage).....                 | 28     |
| Leaving Accident - (Property Damage) .....         | 352    |
| Passing Stopped School Bus .....                   | 100    |
| Improper Passing .....                             | 1,849  |
| Improper Signal/No Signal .....                    | 39     |
| Improper Lane Change .....                         | 346    |
| Failure to Keep in Proper Lane .....               | 97     |
| Failure to Follow Police Officer Instruction ..... | 25     |
| Failure to Yield to Emergency Vehicle.....         | 4      |
| Operating With Defective Brakes .....              | 82     |
| Failure to Observe Barrier Guiding Traffic.....    | 2      |
| Failure to Yield to Overtaking Vehicle .....       | 20     |
| Failure to Obey Traffic Sign/Control .....         | 5,805  |
| Driving Left of Center.....                        | 1,105  |
| Driving Too Fast For Conditions.....               | 256    |
| Failure to Have Vehicle Under Control .....        | 2,958  |
| Hazardous Driving .....                            | 165    |
| Careless Driving .....                             | 2      |
| Failure to Yield When Merging .....                | 2,656  |
| Following Too Closely.....                         | 513    |
| Operation With More Than 3 People In Front.....    | 69     |
| Driving Wrong Way on One Way Street .....          | 352    |
| Driving on Wrong Side of Road.....                 | 27     |
| Making Improper Turn .....                         | 849    |
| Improper Backing .....                             | 238    |

### SAFETY AND ENFORCEMENT DIVISION

The Safety and Enforcement Division administers West Virginia's drunk driving laws as well as mandatory revocations and financial responsibility requirements.

#### Summary of Operations -DUI Law-Fiscal Year 1986-1987

|  |       |
|--|-------|
| Suspensions Under Implied Consent Provisions.....              | 1,469 |
| Hearings Under Implied Consent .....                           | 409   |
| Suspensions Rescinded After Hearing .....                      | 166   |
| Administrative DUI Suspensions.....                            | 6,968 |
| Administrative Hearings Held for DUI .....                     | 1,698 |
| Suspensions Rescinded After Hearing for DUI.....               | 588   |
| Number of Persons Completing Safety and Treatment Program..... | 2,889 |

## OIL AND GAS DEVELOPMENTS IN WEST VIRGINIA, 1986

Katharine Lee Avary, West Virginia Geological and Economic Survey

Total well completions reported in West Virginia during 1986 decreased 33.9 percent from 1985. Exploratory completions dropped 58.0 percent from last year. Of the 21 exploratory wells reported, 3 were new-field wildcats (1 successful), 1 was a new-pool test (unsuccessful), 9 were deeper-pool tests (3 successful, 6 plugged back for shallow development), 3 were shallow-pool tests (all successful), and 5 were outposts (all extensions). In addition, shallow pools were discovered in 2 development wells. Thus, 1 new field and 8 new pools were discovered, down significantly from the 3 new fields and 38 new pools discovered in 1985. The success rate for exploratory wells was 57.1 percent, whereas development wells were completed successfully 92.9 percent of the time.

Wells were officially reported as completed in 39 of the 55 counties of the State (Table I). Total completions reported (including workovers) were 1,287. Of these, 904 were gas wells, 85 were oil, 188 were combination oil and gas, only 91 were dry, and 19 were miscellaneous wells completed in EOR projects (15) or gas storage fields (4). Elk-Poca (Sissonville) was the most active gas field (50 wells) (Table II) and Point Pleasant the most active oil field (27 wells). Counties with the most completions reported include: Ritchie (149 wells), Gilmer (110 wells), Kanawha (97 wells), Lewis (90 wells), and Pleasants (89 wells). Gilmer and Harrison had the most exploratory wells (3 each), followed by Preston and Wyoming with 2 each.

Of the 12 exploratory successes reported, 6 were in shallow formations. Three unsuccessful deeper-pool test in Harrison County attempted to establish production below 6,000 feet, but above the top of the Onondaga. Of the 21 exploratory wells reported, 9 tested either Upper Devonian sands from the Gordon to the Elk, or shales from the Huron to the Marcellus farther west. As a result, 3 successes were reported in the shales.

During the first half of the current decade, exploratory drilling has been dominated by the search for new oil and gas reserves in the thick Devonian shale sequence, especially on, and adjacent to, the Buring Springs Anticline. In 1986, as in 1985, the number of completions reported and permits issued seem to indicate that the exploratory phase of the shale play is over. In a year of very limited exploratory drilling, the significant trends appear to have

been: drilling deep Oriskany wells in the eastern overthrust belt and adjacent counties in the plateau area with high amplitude folds; searching for deeper Oriskany pools on the lower amplitude folds farther west; scattered deep tests to several Silurian targets; deeper-pool tests to the Sycamore siltstone in Lewis County; and scattered deeper-pool tests to the Devonian shales in southern West Virginia.

Deep drilling decreased 20.3 percent in 1986, and no trends were apparent other than in Grant and Gilmer Counties. In recent years, KEM Gas has completed many dual Oriskany-shale wells in Mason, Jackson, and Wood Counties. During 1986, many of these deep wells were re-entered and plugged back to the Huron or Berea. In fact, 24 of 54 Oriskany wells reported were workovers in which completions were made in shallower reservoirs. Only 21 deep wells were successful, all in the Onondaga and/or Oriskany.

Shallow wells, both exploratory and development accounted for 95.4 percent of all wells reported during 1986. Ritchie was the most active county (as it has been since 1981) with 149 completions reported and 595,043 feet drilled. Of the 149 completions reported, 109 tested the Devonian shales. A total of 513 wells in 9 contiguous counties across northern West Virginia was reported as completed in Upper Devonian sandstones and siltstones or laterally equivalent shales. Chemung and Brallier sandstones and siltstones (Bayard through Elk) were the lowest unit tested in 338 wells, down 46.6 percent from 1985. Devonian shales continued to be the principal targets in 1986, with 368 completions reported. The shales were the lowest zones completed in 318 wells, and were completed 325 times as shallower pays. Three Devonian shale fields were among the 7 most active fields in the State during 1986 (Table II). The Chemung-Brallier sands were the deepest pays in 324 wells, of which 57 were Brallier pays, and 129 were in the Benson. In addition, the sands were completed 458 times as shallower pays in wells with more than 1 pay zone.

Pocono completions ranked third, with 180, down from 253 in 1985. These sands were the deepest pays in 167 wells, and were completed 70 times as shallower pays. The Big Injun was the lowest unit tested in 164 wells (compared to 119 in 1985), and the deepest zone completed in 145 wells (113 in 1985). Also, the Big Injun was a shallower pay in 89 deeper wells (166 in 1985).

These numbers serve to illustrate the continuation of the trend toward deeper drilling in the State over the last several years.

Oil production decreased 10.7 percent as did gas production (6.5 percent) (Table III). Average initial potential figures for wells reported in 1986 were: oil wells, 6 barrels per day; gas wells, 686 Mcf per day; and combination wells,

22 barrels per day and 396 Mcf per day. Oil prices dropped sharply early in the year, reaching a low of \$9.25 per barrel in July. By the end of the year, oil prices had increased to \$15.50 per barrel. The wellhead price for new gas wells also decreased during the year, and averaged \$1.60 per Mcf by the end of 1986. However, the overall price paid for all gas in West Virginia during the year was \$3.90 per Mcf.

TABLE I. OIL AND GAS OPERATIONS IN WEST VIRGINIA DURING 1986\*

| COUNTY     | TOTAL COMPLETIONS |     |      |                   |     | EXPLORATORY WELLS |                            |     |     |      | DEVELOPMENT WELLS |             |               |     |     |      |     |            |              |
|------------|-------------------|-----|------|-------------------|-----|-------------------|----------------------------|-----|-----|------|-------------------|-------------|---------------|-----|-----|------|-----|------------|--------------|
|            | Oil               | Gas | Comb | Misc <sup>a</sup> | Dry | Total Wells       | Total Footage <sup>b</sup> | Oil | Gas | Comb | Dry               | Total Expl. | Expl. Footage | Oil | Gas | Comb | Dry | Total Dev. | Dev. Footage |
| Barbour    | 0                 | 29  | 1    | 0                 | 1   | 31                | 108,062                    | 0   | 0   | 0    | 0                 | 0           | 0             | 0   | 29  | 1    | 1   | 31         | 108,062      |
| Boone      | 0                 | 6   | 0    | 0                 | 0   | 6                 | 12,782                     | 0   | 1   | 0    | 0                 | 1           | 3,426         | 0   | 5   | 0    | 0   | 5          | 9,356        |
| Braxton    | 0                 | 14  | 0    | 0                 | 0   | 14                | 52,292                     | 0   | 0   | 0    | 0                 | 0           | 0             | 0   | 14  | 0    | 0   | 14         | 52,292       |
| Cabell     | 0                 | 4   | 1    | 0                 | 0   | 5                 | 14,424                     | 0   | 0   | 0    | 0                 | 0           | 0             | 0   | 4   | 1    | 0   | 5          | 14,424       |
| Calhoun    | 2                 | 44  | 28   | 0                 | 1   | 75                | 209,140                    | 0   | 0   | 0    | 0                 | 0           | 0             | 2   | 44  | 28   | 1   | 75         | 209,140      |
| Clay       | 4                 | 14  | 1    | 11                | 4   | 34                | 41,701                     | 0   | 0   | 0    | 0                 | 0           | 0             | 4   | 14  | 1    | 4   | 23         | 41,701       |
| Doddridge  | 1                 | 31  | 5    | 0                 | 2   | 39                | 163,683                    | 0   | 0   | 0    | 0                 | 0           | 0             | 1   | 31  | 5    | 2   | 39         | 163,683      |
| Fayette    | 0                 | 14  | 0    | 0                 | 2   | 16                | 52,406                     | 0   | 0   | 0    | 1                 | 1           | 7,540         | 0   | 14  | 0    | 1   | 15         | 44,866       |
| Gilmer     | 0                 | 86  | 21   | 0                 | 3   | 110               | 408,493                    | 0   | 1   | 0    | 2                 | 3           | 22,209        | 0   | 85  | 21   | 1   | 107        | 386,284      |
| Grant      | 0                 | 5   | 0    | 0                 | 0   | 5                 | 43,759                     | 0   | 0   | 0    | 0                 | 0           | 0             | 0   | 5   | 0    | 0   | 5          | 43,759       |
| Hancock    | 0                 | 1   | 0    | 0                 | 1   | 2                 | 1,198                      | 0   | 0   | 0    | 0                 | 0           | 0             | 0   | 1   | 0    | 1   | 2          | 1,198        |
| Harrison   | 0                 | 78  | 5    | 1                 | 4   | 88                | 361,128                    | 0   | 0   | 0    | 3                 | 3           | 20,370        | 0   | 78  | 5    | 1   | 84         | 340,758      |
| Jackson    | 3                 | 51  | 2    | 0                 | 4   | 60                | 120,604                    | 0   | 0   | 0    | 0                 | 0           | 0             | 3   | 51  | 2    | 4   | 60         | 120,604      |
| Kanawha    | 11                | 73  | 8    | 0                 | 5   | 97                | 372,639                    | 0   | 1   | 0    | 0                 | 1           | 4,493         | 11  | 72  | 8    | 5   | 96         | 368,146      |
| Lewis      | 0                 | 85  | 5    | 0                 | 0   | 90                | 372,355                    | 0   | 1   | 0    | 0                 | 1           | 8,019         | 0   | 84  | 5    | 0   | 89         | 364,336      |
| Lincoln    | 1                 | 23  | 5    | 0                 | 1   | 30                | 57,282                     | 0   | 0   | 0    | 0                 | 0           | 0             | 1   | 23  | 5    | 1   | 30         | 57,282       |
| Logan      | 0                 | 7   | 0    | 0                 | 1   | 8                 | 28,066                     | 0   | 1   | 0    | 0                 | 1           | 3,340         | 0   | 6   | 0    | 1   | 7          | 24,726       |
| McDowell   | 0                 | 5   | 0    | 0                 | 1   | 0                 | 21,954                     | 0   | 1   | 0    | 0                 | 1           | 0             | 0   | 4   | 0    | 1   | 5          | 21,954       |
| Marion     | 0                 | 2   | 1    | 0                 | 0   | 3                 | 6,566                      | 0   | 0   | 0    | 0                 | 0           | 0             | 0   | 2   | 1    | 0   | 3          | 6,566        |
| Marshall   | 1                 | 0   | 0    | 0                 | 0   | 1                 | 3,305                      | 0   | 0   | 0    | 0                 | 0           | 0             | 1   | 0   | 0    | 0   | 1          | 3,305        |
| Mason      | 20                | 2   | 0    | 0                 | 2   | 30                | 45,097                     | 0   | 0   | 0    | 0                 | 0           | 0             | 26  | 2   | 0    | 2   | 30         | 45,097       |
| Mingo      | 0                 | 9   | 0    | 0                 | 0   | 9                 | 39,803                     | 0   | 0   | 0    | 0                 | 0           | 0             | 0   | 9   | 0    | 0   | 9          | 39,803       |
| Nicholas   | 0                 | 6   | 0    | 0                 | 1   | 7                 | 14,714                     | 0   | 0   | 0    | 0                 | 0           | 0             | 0   | 6   | 0    | 1   | 7          | 14,714       |
| Pleasants  | 14                | 26  | 29   | 0                 | 20  | 89                | 218,152                    | 0   | 0   | 0    | 0                 | 0           | 0             | 14  | 26  | 29   | 20  | 89         | 218,152      |
| Pocahontas | 0                 | 0   | 0    | 0                 | 1   | 1                 | 5,720                      | 0   | 0   | 0    | 1                 | 1           | 5,720         | 0   | 0   | 0    | 0   | 0          | 0            |
| Preston    | 0                 | 1   | 0    | 0                 | 1   | 2                 | 8,080                      | 0   | 1   | 0    | 1                 | 2           | 8,080         | 0   | 0   | 0    | 0   | 0          | 0            |
| Raleigh    | 0                 | 23  | 0    | 0                 | 2   | 25                | 66,545                     | 0   | 1   | 0    | 0                 | 1           | 6,809         | 0   | 22  | 0    | 2   | 24         | 50,736       |
| Randolph   | 0                 | 14  | 0    | 0                 | 0   | 14                | 73,259                     | 0   | 1   | 0    | 0                 | 1           | 8,356         | 0   | 13  | 0    | 0   | 13         | 64,903       |
| Ritchie    | 5                 | 90  | 44   | 0                 | 10  | 149               | 505,043                    | 0   | 0   | 0    | 0                 | 0           | 0             | 5   | 90  | 44   | 10  | 149        | 505,043      |
| Roane      | 3                 | 21  | 3    | 4                 | 2   | 33                | 118,884                    | 0   | 0   | 0    | 0                 | 0           | 0             | 3   | 21  | 3    | 2   | 29         | 118,864      |

TABLE I. OIL AND GAS OPERATIONS IN WEST VIRGINIA DURING 1986\*

| COUNTY            | TOTAL COMPLETIONS |       |      |                   |                 |             | EXPLORATORY WELLS          |     |     |      |     |             | DEVELOPMENT WELLS |     |       |      |     |            |              |
|-------------------|-------------------|-------|------|-------------------|-----------------|-------------|----------------------------|-----|-----|------|-----|-------------|-------------------|-----|-------|------|-----|------------|--------------|
|                   | Oil               | Gas   | Comb | Misc <sup>a</sup> | Dry             | Total Wells | Total Footage <sup>b</sup> | Oil | Gas | Comb | Dry | Total Expl. | Expl. Footage     | Oil | Gas   | Comb | Dry | Total Dev. | Dev. Footage |
| Taylor .....      | 0                 | 21    | 0    | 1                 | 0               | 22          | 95,293                     | 0   | 0   | 0    | 0   | 0           | 0                 | 0   | 21    | 0    | 0   | 21         | 95,293       |
| Tucker .....      | 0                 | 4     | 0    | 0                 | 0               | 4           | 24,908                     | 0   | 1   | 0    | 0   | 1           | 8,224             | 0   | 3     | 0    | 0   | 3          | 16,684       |
| Tyler .....       | 0                 | 15    | 4    | 0                 | 5               | 24          | 85,767                     | 0   | 0   | 0    | 1   | 1           | 5,205             | 0   | 15    | 4    | 4   | 23         | 80,562       |
| Upshur .....      | 0                 | 23    | 0    | 0                 | 0               | 23          | 94,573                     | 0   | 0   | 0    | 0   | 0           | 0                 | 0   | 23    | 0    | 0   | 23         | 94,573       |
| Wayne .....       | 0                 | 4     | 2    | 0                 | 0               | 6           | 7,100                      | 0   | 0   | 0    | 0   | 0           | 0                 | 0   | 4     | 2    | 0   | 6          | 7,100        |
| Wetzel .....      | 0                 | 29    | 0    | 2                 | 18              | 49          | 133,082                    | 0   | 0   | 0    | 0   | 0           | 0                 | 0   | 29    | 0    | 18  | 47         | 133,082      |
| Wirt .....        | 4                 | 13    | 16   | 0                 | 4               | 37          | 121,232                    | 0   | 0   | 0    | 0   | 0           | 0                 | 4   | 13    | 16   | 4   | 37         | 121,232      |
| Wood .....        | 10                | 10    | 7    | 0                 | 1               | 28          | 57,111                     | 0   | 0   | 0    | 0   | 0           | 0                 | 10  | 10    | 7    | 1   | 28         | 57,111       |
| Wyoming .....     | 0                 | 15    | 0    | 0                 | 0               | 15          | 53,336                     | 0   | 2   | 0    | 0   | 2           | 10,195            | 0   | 13    | 0    | 0   | 13         | 43,141       |
| 1986 TOTALS ..... | 85                | 898   | 188  | 19                | 97 <sup>c</sup> | 1,287       | 4,309,784                  | 0   | 12  | 0    | 9   | 21          | 121,992           | 85  | 886   | 188  | 88  | 1,247      | 4,187,792    |
| 1985 TOTALS ..... | 76                | 1,494 | 271  | 28                | 78              | 1,947       | 7,612,161                  | 1   | 38  | 4    | 7   | 50          | 213,332           | 75  | 1,456 | 267  | 71  | 1,869      | 7,398,829    |

\* Includes only wells officially reported to the Oil and Gas Division, West Virginia Department of Energy during 1986.

<sup>a</sup> Misc. wells include 15 injection wells for EOR, and 4 gas storage.

<sup>b</sup> Total footage does not include miscellaneous well footage (21,328 feet in 9 wells) or workovers (131) with no new footage drilled. Average footage drilled per well was 3,776 feet.

<sup>c</sup> Includes 6 unsuccessful deeper-pool tests completed as development gas wells. Actual dry holes totaled 91.

**TABLE II. MOST ACTIVE FIELDS IN WEST VIRGINIA IN 1986\***

| Field Name                 | County           | Oil | Gas | Comb | Misc. | Dry | Total Wells | Total Footage | Major Producing Formations  | Average IP           |
|----------------------------|------------------|-----|-----|------|-------|-----|-------------|---------------|-----------------------------|----------------------|
| Elk-Poca (Sissonville)     | Jackson, Kanawha | 0   | 48  | 0    | 0     | 2   | 50          | 102,876       | Huron, Berea                | 430 Mcf              |
| Bridgeport-Pruntytown      | Harrison, Taylor | 0   | 44  | 1    | 2     | 0   | 47          | 202,305       | Speechley, Balltown, Benson | 684 Mcf              |
| Cameron-Garner             | Wetzel           | 0   | 28  | 0    | 1     | 15  | 44          | 126,910       | Gordoi                      | 28Mcf                |
| Aspinal-Finster            | Lewis            | 0   | 37  | 2    | 0     | 0   | 39          | 144,627       | Speechley, Balltown Benson  | 818 Mcf              |
| Cairo-Ritchie Mine-Hartley | Ritchie          | 1   | 22  | 14   | 0     | 1   | 38          | 109,620       | Huron                       | 406 Mcf<br>24 BOPD   |
| Burnwell                   | Kanawha, Fayette | 0   | 35  | 0    | 0     | 0   | 35          | 168,474       | Big Lime, Huron             | 986 Mcf              |
| Murphy Creek               | Lewis            | 0   | 30  | 4    | 0     | 0   | 34          | 138,230       | Balltown, Benson, Elk       | 1,119 Mcf<br>11 BOPD |

\*Includes only completions officially reported to the Oil and Gas Division, West Virginia Department of Energy during 1986.

**TABLE III. PRODUCTION IN WEST VIRGINIA IN 1986\***

|                  | 1985    | 1986    | Percent Change | Cum. to 12/31/86 |
|------------------|---------|---------|----------------|------------------|
| Oil (1,000 bbls) | 3,350   | 2,991   | - 10.7         | 545,187          |
| Gas (MMcf)       | 144,883 | 135,431 | - 6.5          | 15,027,824       |

\*Data from the West Virginia Business Index, West Virginia Chamber of Commerce.

# STATE PARKS AND FORESTS

## WEST VIRGINIA'S RECREATION PARADISE

West Virginia's State Park and Forest System is a living legacy of recreation, cultural, and vacation opportunities for all citizens, and for growing numbers of vacationers from other states. For the past 50 years, the system has been maintained and expanded to provide quality recreation that our citizens appreciate as a major ingredient of the "good life."

The system began in 1929 with the establishment of the site of a major state Civil War engagement, Droop Mountain, as the first state park area. Shortly afterwards, during the years of the Great Depression, major emphasis was placed on creation of a system of parks and vacation lands in the Mountain State. By the mid-1930's parks such as Cacapon, Lost River, Babcock, Holly River, and Watoga were begun. The development of vacation cabins, roads, trails, lakes and swimming pools was undertaken by the State, in cooperation with the old Civilian Conservation Corps (CCC), and the National Park Service. It was the beginning of the fine system that has continued to rank right at the top nationally among state park facilities.

Vacation cabins became one of the most popular attractions right from the first. To this day, most park and forest cabins are booked to capacity months before the traditional summer vacation season. Now, with the expansion of winter sports facilities, longer vacation periods, and public awareness of a four-season concept of recreation, cabins are filled at many parks year-round. Cabins, whether the old-time log style, or of modern construction, provide quality family outdoor lodging as well as the perfect choice for those persons on a budget.

The greatest period of demand for recreational facilities followed World War II. While most states had the opportunity of developing a basic park system in the 1930's, only a very few, among them West Virginia, chose to expand and develop to meet the growing demand for more parks, more acres, and more facilities for their accommodation.

By the mid-1950's the parks boasted of year-round public facilities, with the completion of dozens of heated "deluxe" cabins, and rustic (yet modern) lodges at Blackwater Falls, Cacapon and Mont Chateau State Parks. Funds to build these facilities came from the State's first revenue bond program, whereby money was borrowed for construction and repaid over a score of years from earnings through public rental.

Blackwater Falls State Park is a typical example. The region was ravaged in the early 1900's by logging, then by a series of disastrous forest fires, and further by exploitation and strip mining which occurred during the unregulated demand for coal during World War II. The new lodge and 25 deluxe cabins formed the nucleus of a major state park, which preserved for all time the rich natural beauty of the deep gorge of Blackwater River, the famous falls of which are a natural landmark in West Virginia, and provided miles of trails for hiking and riding. By 1970, the park was one of the leading year-round facilities in the entire park system.

In the early 1960's the older, but highly popular, log vacation cabins which were largely constructed by hand as the final example of mountain skill at stonecutting and log home building were totally remodeled. The biggest addition at this time was the construction of modern kitchens. Many state forest cabins were also upgraded in a similar manner, but at two forests—Kumbrabow and Seneca—the older facilities were left intact for those family visitors who wanted to share the traditional mountain heritage of kerosene lighting and water pumped from a well.

By 1963 it was evident that the emergence of the Appalachian region as a vacationland was only a matter of time. Demands on the public and private sector of recreation were unprecedented, but development had not occurred. Accordingly, an agreement was reached

between the Federal and State governments for a demonstration program. The multi-million dollar program was designed, in part, to demonstrate to the private sector that recreation was a major future source of jobs, and that this industry would eventually emerge as a major factor in the State's highlands region. The "State Parks for the 1970's" program, as it was termed, eventually added three new state parks to the system, and provided for major expansion to three others.

At Grandview, near Beckley, site of the outdoor dramatic productions of "Honey In The Rock," and "Hatfields and McCoys," parking and picnic areas were greatly expanded and nature trails improved to accommodate the growing crowds at this scenic park which overlooks the famed New River Gorge.

By 1968, a major expansion program was completed at the Cass Scenic Railroad. This old logging line, remnant of thousands of miles of such railway which crisscrossed the mountains, became a state park facility in 1961. From 1963 through 1967 it operated only on a four mile segment. Beginning in 1968, as a result of this renovation of trackage, the full eleven mile line to the area of Bald Knob (West Virginia's second highest point) was opened to public use. Additional public facilities included a 300-car parking lot. Funds to accomplish this project were borrowed and will be repaid through income from the sale of tickets to ride the old logging trains.

Hawks Nest, a spectacular overlook high atop the famed New River Gorge, has long been one of the Mountain State's most popular park attractions. Under the "State Parks for the 1970's" program this park was greatly expanded. New facilities include a 30-room lodge overlooking the canyon, new overlook at Lovers' Leap, a marina and boat dock on the lake at the bottom of the deep chasm, and a unique aerial cable tramway to carry visitors from the rim to the bottom of the gorge.

Pipestem State Park Resort has become one of the leading state park recreational attractions in eastern America. Breath-taking in almost every dimension, Pipestem is set along a rolling plateau overlooking the rugged and undeveloped Bluestone River Gorge, near Hinton and Princeton.

The park features two comfortable lodges, the 113-room Pipestem Lodge perched on the edge of the river canyon; and Mountain Creek Lodge, a secluded 30-room facility at the bottom of the deep gorge. The Mountain Creek facility is accessible *only* via the park's canyon aerial tramway system which sweeps over a thousand feet down into the valley from the visitor center.

Other recreational facilities include a challenging 18-hole championship golf course and an enjoyable par-3 course. Clubhouse facilities rank second to none and highlight golf as a major new attraction of state parks.

The visitor center, headquarters for the year-round nature and recreation program, also features a native West Virginia Arts and Crafts demonstration and sales center which is coming into its own as a major outlet for Appalachian crafts. Nearby is a 550-seat outdoor amphitheater where outdoor drama and music concerts are performed regularly, the recreation center with its 200-seat cafeteria, olympic-size swimming pool and indoor recreation rooms, and an ice skating rink.

Remaining major facilities include an overlook atop Pipestem Knob, highest peak of the region, a 50-unit, completely equipped campground, archery range, nature center, riding stable with both horses and bicycles featured, and the park information and headquarters building.

Twin Falls, near Mullens and Pineville, provides year-round recreation in the State's southern highlands for the first time. The park features a 20-room guest lodge and 13 comfortable, heated guest cabins for year-round occupancy. Other highlights are an 18-hole regulation golf course, archery, and a recreation center building that includes a large swimming pool and indoor recreation.

Canaan Valley, located in a deep, high mountain valley near Blackwater Falls State Park,

is blossoming as one of the premier winter sports centers in the East. The valley, which exceeds 3000 feet in average elevation, is surrounded by 4000 - 4500 foot high mountain peaks.

Accommodations available at Canaan Valley include a 250-room lodge with deluxe conference center which offers a wide range of audiovisual equipment, restaurant with a seating capacity of 500, and gift shop; 15 deluxe cabins and 34 deluxe campsites. The lodge overlooks the scenic valley and the park's 18-hole championship golf course.

The park's winter sports center includes miles of ski trails, most serviced by full artificial supplemental snow-making equipment. One quad chair and two triple chair ski lifts are operated all winter, and also in summertime as a scenic tourist attraction. The ski center includes a pro shop, restaurant, skiers' pub, lounge, and other public facilities.

As planned recreational development continues, many additional features are being created. The Cacapon State Park 18-hole championship golf course is attracting thousands of golfers to this fine year-round eastern panhandle attraction. Eight year-round guest cabins, more campsites and handicapped hiking trails have been completed at North Bend, the State's major Ohio Valley parkland.

Of historical interest is the reconstruction of a grist mill on Glade Creek at Babcock State Park. The mill, completed in 1976, was created by combining parts and pieces from several old mills which once dotted the state. The basic structure of the mill, originally the Stoney Creek Grist Mill, was moved to Babcock from a spot near Campbelltown, Pocahontas County. From the Spring Run Grist Mill near Petersburg, Grant County, the overshot water wheel was acquired; several other parts came from the Roaring Creek Grist Mill near Onego, Pendleton County. Cornmeal and buckwheat flour are ground at the Glade Creek Mill and may be purchased there.

West Virginia frontier life of the late 1700's is the main attraction at Prickett's Fort State Park. The fort was recently reconstructed to look as it was believed to have looked in 1774, the date of its original completion. There are 16 one-room cabins, a meeting hall and storehouse within the fort, demonstrating the lifestyle of the settlers who relied upon the security of its sturdy walls to protect them from the Indians. Visitors can view demonstrations of 18th Century crafts including open hearth cookery and baking; carding, spinning and weaving of wool; basket making, candle dipping and wood lye soap making; horn and leatherworking; gunsmithing, blacksmithing and coopering.

West Virginia's newest park is Beech Fork State Park, consisting of 3,860 acres; facilities: 276 campsites. When fully developed, Beech Fork will include day use facilities such as swimming, tennis, game courts, picnicking, hiking trails and an 18-hole championship golf course. Overnight accommodations will include a lodge and cabins.

Another unique addition to the park system is the Greenbrier River Trail. Though not actually referred to as a state park, the 1980 session of the West Virginia Legislature designated an abandoned rail-line of the Chesapeake and Ohio System, the Greenbrier River Trail, and allowed the Division of Parks and Recreation to acquire the land for the purpose of developing a hiking-biking trail. The rails and ties have been removed, and 76 miles of the trail will be resurfaced with finely crushed limestone. As well as backpacking and biking, the trail may be used as access to the Greenbrier River by fishermen and canoers, and as a cross-country ski trail in the winter. Motorized vehicles are not allowed on the trail. Camping areas, lean-to shelters, water and sanitary facilities, and interpretive signing are among the proposed future developments for the trail.

West Virginia's recreation system is a source of pride and enjoyment to West Virginians and other visitors. More than seven and one-half million tourists visit West Virginia parks and forests each year for quality family recreation in the scenic outdoors.



**DIRECTORY OF STATE PARKS****AUDRA**

JAMES D. LOMBARDO, Superintendent

(Barbour County) A beautifully wooded tract along a fine boulder strewn stream. Picnicking facilities, swimming, bathhouse, refreshment stand, children's playground, campground, and hiking trails. Acreage, 355. Post Office, Buckhannon.

**BABCOCK**

EDWARD A. BOYD, JR., Superintendent

(Fayette County) On U.S. Route 19, 4 miles south of U.S. 60. Adjacent to New River Canyon. Twenty-six cabins and fifty campsites. Features include: reconstructed grist mill on Glade Creek featuring freshly ground cornmeal and buckwheat flour, swimming pool, picnic area, fishing, trails, and scenic overlooks; children's playground, restaurant, tennis, volleyball, badminton, archery, croquet, horseshoe courts. Elevation 1,000 to 2,600 feet. Acreage, 4,127. Post Office, Clifftop.

**BEARTOWN**

MICHAEL SMITH, Superintendent

This natural area, just off U. S. 219 on the Pocahontas-Greenbrier County border, is unique due to its outstanding rock formations. Boardwalks and trails are available for the purpose of self-guided tours. Acreage 110.

**BEECH FORK**

WILLIAM MOON, Superintendent

(Cabell County) The system's newest park, Beech Fork is still under construction. Presently, 276 campsites with electric hookups are available. A recently constructed visitor's center/park headquarters is located at the Bowen entrance to greet park guests.

When fully developed Beech Fork will include day use facilities such as swimming, tennis, game courts, picnicking, hiking trails and an 18-hole championship golf course. Overnight accommodations will include a lodge and cabins. Acreage, 3,860. Post Office, Barbourville.

**BERKELEY SPRINGS**

ROBERT EBERT, Superintendent

(Morgan County) Berkeley Springs State Park is located in the Town of Bath near Berkeley Springs. It offers baths and swimming pools which utilize the warm and medicinal waters of Berkeley Springs. History of the colonies mentioned the qualities of the water as early as 1736, and prior to that, American Indians, who were subject to rheumatism knew of its medicinal qualities and called it the "healing waters." It was the first health and pleasure resort in the colonies. The temperature of the spring water is 74.3 degrees and is invariable.

The springs have been expanded to include a modern open air swimming pool with dressing facilities, and bath house with Roman Baths. For the convenience of patrons, the bath house is open 7 days a week the year round. There are adequate hotel, motel, and restaurant facilities in the surrounding area for those who visit Berkeley Springs.

George Washington and Lord Fairfax were among the many famous personalities who visited the resort during its more than two hundred and thirty years of history. Listed in the National Park Service Register of Historic Places. Post Office, Berkeley Springs. Acreage, 7.

**BLACKWATER FALLS**

ROBERT JOHNSON, Superintendent

(Tucker County) Located one mile west of Davis off W. Va. Route 32. Contains the State's finest waterfalls and scenic canyon. Overlook development at falls and along canyon rim, includes paved level "Gentle Trail" for use by handicapped, wheelchair-bound and elderly visitors. Excellent picnic facilities. Vacation accommodations including 25 cabins and 55-room lodge available year round. Facilities: Lake swimming, boating, horseback riding, hiking trails, campground, playgrounds, game courts, and trading post. Golf at nearby Canaan Valley State Park. Elevation, 2,500 to 3,200 feet. Acreage, 1,688. Post Office, Davis.

**BLUESTONE**

P. KEITH COOPER, Superintendent

(Summers County) Located near Hinton on the Bluestone Reservoir. Offers excellent boating and fishing. Facilities include 25 vacation cabins, 87 camp sites, boat docks, game courts, restaurant and swimming pool. Golf at nearby Pipestem Resort. Acreage, 2,146. Post Office, Hinton.

**CACAPON**

PHILLIP A. DAWSON, Superintendent

(Morgan County) Near Shenandoah and South Branch valleys 10 miles south of Berkeley Springs. Thirty cabins, 50-room lodge. Facilities: supervised lake swimming, boating, fishing, picnic areas, horseback riding, golf course, children's playground, trails, scenic overlooks, tennis, volleyball, horseshoes, archery, lawn games, restaurant. Elevation, 825 to 2,300. Acreage, 6,115. Post Office, Berkeley Springs.

**CANAAN VALLEY**

STEVEN BOLAR, Superintendent

(Tucker County) Canaan Valley located south of Davis on W. Va. Route 32. 250-room lodge, 15 deluxe cabins. The first major ski facility in the state, Canaan Valley features an 18-hole golf course with snack bar and gift shop, a heated swimming pool, six lighted tennis courts, a lighted ice skating rink, hiking trails, fishing, a 34-unit campground, conference center, and a restaurant. Boating, horseback riding, and more scenic views are featured at nearby Blackwater Falls State Park. Elevation, 3,250 to 4,250 feet. Acreage, 6,015. Post Office, Davis.

**CARNIFEX FERRY BATTLEFIELD**

RANDALL M. RICE, Superintendent

(Nicholas County) Situated 12 miles southwest of Summersville on secondary road. Picnicking facilities, playground for children, refreshment stand, museum, and speaker's stand arrangements for commemorative gatherings. Area noteworthy as a Civil War battlefield. Elevation, 1,500 to 1,630. Acreage, 156. Post Office, Keslers Cross Lanes.

**CASS SCENIC RAILROAD**

FRED BARTELS, Superintendent

(Pocahontas County) Features a 12-mile scenic trip up Cheat Mountain to Bald Knob, the second highest point in the state, aboard an old time logging train powered by standard gauge, Shay steam locomotives that were used in early logging days. Accommodations include ten standard cabins, restaurant, souvenir shops, museums, picnicking, scenic overlook, nature trails, nearby camping. Elevation, 2,452 to 4,832. Acreage, 1,079. Post Office, Cass.

**CATHEDRAL**

IVAN NEWBERRY, JR., Superintendent

(Preston County) On U. S. 50 near Aurora. Purchased in 1942. Hiking trails. This park preserves a small authentic sample of the splendid timber which once dominated most of West Virginia. Elevation, 2,600 feet. Acreage, 132. Post Office, Aurora. Designated by the National Park Service as a Natural History Landmark.

**CEDAR CREEK**

THOMAS L. SHRIVER, Superintendent

(Gilmer County) Leave U. S. 33 at the Junction with W. Va. secondary Route 17. 3 miles south of Glenville. Follow Route 17 for 4 miles to park entrance. Picnicking, camping, swimming, tennis, playground and fishing. Acreage, 2,397. Post Office, Route 1, Glenville.

**CHIEF LOGAN**

GLENN A. ASHER, Superintendent

(Logan County) A day use recreation area, offering picnicking, swimming, hiking trails and an activities building with cafeteria. Acreage, 3,303. Post Office, Logan.

**DROOP MOUNTAIN BATTLEFIELD**

MICHAEL SMITH, Superintendent

(Pocahontas County) Scene of the State's largest Civil War engagement. On U. S. 219 between Marlinton and Lewisburg. Facilities: Picnic area, trails, scenic overlooks. Elevation 3,000 to 3,100 feet. Acreage, 287. Post Office, Hillsboro.

**GRANDVIEW**

HUNTER BOGGS, Superintendent

(Raleigh County) Located 11 miles north of U. S. 19-21 at Daniels. Noted for view of New River Gorge. Site of Cliffside Amphitheater in which the historical dramas "Honey In The Rock" and "Hatfields and McCoys" are presented each summer. Trails and picnicking facilities with tables, benches, fireplaces, and parking area. Elevation, 1,500 to 2,555 feet. Acreage, 891. Post Office, Beaver.

**HAWK'S NEST**

DOUGLAS BAKER, Superintendent

(Fayette County) On U. S. 60, 1½ miles west of Ansted; 31-room lodge, tennis courts and swimming pool; aerial tramway to New River and the marina below; picnic area with fireplaces and tables; picnic shelter, museum, trails; and scenic overlook with a very splendid view of the New River Gorge. Elevation, 670 to 1,530 feet. Acreage, 259. Post Office, Ansted.

**HOLLY RIVER**

ROBERT DOOLITTLE, Superintendent

(Webster County) On W. Va. 20 near Hacker Valley. Accommodations include nine cabins and 88 campsites. Other features are a swimming pool, fishing, picnic area, children's playground, trails with scenic overlooks and waterfalls, volleyball, horseshoes, archery, tennis, lawn games, restaurant and an excellent rhododendron display. With the acquisition of the Potato Knob Mountain Area in 1976, slightly more than 103 acres were added to the park. Elevation, 1,450 to 2,500 feet. Acreage, 8,102. Post Office, Hacker Valley.

**LITTLE BEAVER**

ERNEST W. ADKINS, Superintendent

(Raleigh County) Formerly a county-wide recreation area with a small boating and swimming lake, Little Beaver was acquired in 1971 as a State Park facility. Facilities: Boating, fishing and picnicking. Acreage, 562. Post Office, Beaver.

**LOST RIVER**

DAVID L. JONES, Superintendent

(Hardy County) Located 4 miles west of W. Va. 259 at Mathias. Close to fishing areas of South Branch and Cacapon Rivers. Twenty-four cabins. Facilities: supervised swimming, picnic areas, riding, children's playground, trails, scenic overlooks, tennis, volleyball, horse-shoes, archery, lawn games, restaurant and recreation building. Elevation, 1,800 to 3,200 feet. Acreage, 3,712. Post Office, Mathias.

**NORTH BEND**

CHARLES C PARKS, Superintendent

(Ritchie County) Located between Cornwallis and Harrisville. A 31-room lodge with restaurant provides excellent accommodations. Eight deluxe cabins. Other features: 55 campsites, swimming pool, tennis, miniature golf, picnic area, play equipment, trails, and fishing. Acreage, 1,405. Post Office, Cairo.

**PINNACLE ROCK**

FRED BYRD, Caretaker

(Mercer County) Day-use park is located along U. S. 52 about 5 miles northwest of Bluefield. Picnicking facilities, shelter, drinking water. Water impoundment, 12 acres. Area noted for the rocky outcrops which jut from this mountain top. Elevation, 2,350 to 3,100 feet. Acreage, 245. Post Office, Bramwell.

**PIPESTEM**

KENNETH CAPLINGER, Superintendent

(Summers and Mercer Counties) A major vacation state park resort just off W. Va. 20 between Hinton and Athens. In operation year-round, this park has two lodges with 143 rental units, meeting space, dining rooms, lounges and many other fine features. There are 25 vacation cabins, 50 campsites, an 18-hole championship golf course, a 9-hole par-three golf course, tennis courts, riding stables, boating, fishing, swimming, ice skating, an amphitheater, country stores and craft center. An aerial tramway is in operation from the upper rim of Bluestone canyon to the valley floor, a vertical distance of approximately 1,200 feet. Acreage, 4,023. Post Office, Pipestem.

**PRICKETT'S FORT**

RICHARD DALE, Superintendent

(Marion County) Route 3, Fairmont, West Virginia, near Fairview. This historical area is located on the site of one of the early forts in West Virginia. Features include: reconstructed fort, museum, exhibits, arts and crafts; demonstrations and picnicking facilities. As a result of the Opekiska Dam on the Monongahela River an embayment was formed on Prickett's Creek that forms an excellent access by boat to the Monongahela River. There is a boat launching and docking site in the embayment. Acreage, 188. Post Office, Fairmont.

**TOMLINSON RUN**

ROBERT ROGERS, Superintendent

(Hancock County) On W. Va. 2, park entrance lies one mile northeast of New Manchester on highway. Picnic tables, fireplaces, modern sanitary facilities, group camp, 30-acre lake, swimming pool and bathhouse, boating and fishing. This park's newest additions are a 50-site campground and tennis courts. Elevation, 750 to 1,270 feet. Acreage, 1,399. Post Office, New Manchester.

**TWIN FALLS**

A. SCOTT DURHAM, Superintendent

(Wyoming County) Near Pineville and Mullens. The park has 13 vacation cabins, lodge with 20 guest rooms, dining room, meeting space. There is an 18-hole golf course, golf clubhouse, swimming pool, tennis courts, a reconstructed pioneer homestead, trails, 50 campsites and picnic grounds. Plans have been completed for construction of additional lodge and meeting rooms. Elevation, 1,750 to 2,700 feet. Acreage, 3,776. Post Office, Mullens.

**TYGART LAKE**

RONALD KEITH SIMMONS, Superintendent

(Barbour and Taylor Counties) Located on Tygart River Reservoir about 5 miles south of Grafton. Ten vacation cabins, 40 campsites. Twenty-room lodge. Swimming, picnicking, boating, fishing, game courts, nearby golf course. Acreage, 2,133. Post Office, Grafton.

**VALLEY FALLS**

ALFRED DEAN, JR., Superintendent

(Marion and Taylor Counties) Located between Fairmont and Grafton at the Great Falls on the Tygart Valley River, provides day use recreation. is in the acquisition and planning stages. Elevation, 998 to 1,500 feet. Post Office, Fairmont. Acreage, 1,145.

**WATOGA**

WALTER SHUPE, Superintendent

(Pocahontas County) Located 10 miles south of Huntersville. Has an 11-acre lake. Thirty-three cabins. Eighty-eight campsites. Facilities: Supervised swimming, boating, fishing, picnic areas, riding, children's playground, trails, scenic overlooks, game courts, tennis, restaurant, nearby golf course. Elevation, 2,000 to 3,264 feet. Acreage, 10,110. Post Office, Marlinton.

**WATTERS SMITH MEMORIAL**

ROBERT BEANBLOSSOM, Superintendent

(Harrison County) Located between Lost Creek and West Milford. Day use only. A replica pioneer cabin is now being restored. Facilities: Picnicking, children's playground, game courts, swimming, and a pioneer farm museum. Acreage, 532. Post Office, Route 1, Lost Creek.

**FAIRFAX STONE HISTORICAL MONUMENT**

(Grant and Tucker Counties) Located on the Grant and Tucker County line. Historical marker. Site of the most noted landmark in West Virginia, which marked the western boundary of the Lord Fairfax estate and which played an important part in determining the final state boundary. 4 acres.

**POINT PLEASANT BATTLE MONUMENT**

ROBERT KAYSER, Caretaker

(Mason County) Point Pleasant, Historical marker. The Mansion House Museum has been preserved in its original form and now contains many relics of the Revolutionary era. 4 acres.

**GREENBRIER RIVER TRAIL**

WALTER R. SHUPE, Coordinator

(Greenbrier and Pocahontas Counties) Although not actually referred to as a state park, this trail is the newest addition to the park system. Originally a part of the Chesapeake and Ohio rail system, this 76 mile portion has been turned into a backpacking trail running from North Caldwell to Cass, West Virginia. Other uses for the trail include bicycling, access for fishermen and canoers, and cross-country skiing in winter. Camping sites, water and sanitary facilities, and interpretive signing are proposed future developments. No motorized vehicles are allowed on the trail. Acreage, 936. Post Office, Caldwell.

**DIRECTORY OF STATE FORESTS****CABWAYLINGO**

LACY H. JARRELL, Superintendent

(Wayne County) Located on Twelvepole Creek in Wayne County, 25 miles south of the city of Wayne. Facilities include 13 vacation cabins, campground, children's playground, hiking, picnicking, croquet, badminton, volleyball, horseshoe pits, and a 100-person group camp. Hunting and fishing is available during regular seasons. Elevation, 1,500 feet. Acreage, 8,123. Post Office, Dunlow.

**CAL PRICE**

(Pocahontas-Greenbrier Counties) Located 9 miles south of Huntersville, adjoining Watoga State Park, Cal Price State Forest is a primitive area utilized mainly by sportsmen. Campers may pitch their tents on the primitive campground, but the less hearty visitors stay in Watoga's vacation cabins. The forest is famous for excellent farming of turkey, deer, and bear; and for the fishing in the fabulous Greenbrier River which forms the forest's western boundary. Elevation, 3,800. Acreage, 9,482. Post Office, Dunmore.

**CAMP CREEK**

DAVID E. BOBBS, Superintendent

(Mercer County) Located between Princeton and Beckley, just off U. S. 19 and 21, via the West Virginia Turnpike. Primarily a day-use area, although rustic campsites are provided, including tables, fireplaces, firewood, drinking water and toilet facilities. Other features include picnic shelters, children's playgrounds, scenic hiking trails, and games. Hunting and fishing are allowed during regular seasons. Native wild turkey may be found along with many other species of game. Elevation, 2,900 feet. Acreage, 5,897. Post Office, Camp Creek.

**COOPERS ROCK**

ALFRED KERNS, Superintendent

(Preston County) Located on State Route 73, 8 miles west of Bruceton Mills and 13 miles east of Morgantown, it is the site of the famous Henry Clay Iron Furnace and the West Virginia University Experimental Forest. Features include scenic hiking trails with overlook, picnic sites and campground with tables, firewood, drinking water, hot showers, toilet and laundry facilities; boating, ice skating, skiing, hunting and fishing, two trout streams and a six-acre trout lake. Elevation, 2,100 feet. Acreage, 12,713. Post Office, Bruceton Mills.

**GREENBRIER**

JEFF D. LAYFIELD, Superintendent

(Greenbrier County) Located on Harts Run 1½ miles off U. S. Route 60 between Lewisburg, host city for the West Virginia State Fair, and world famous White Sulphur Springs. Historic Kate's Mountain lies within the forest boundaries, and there are 12 completely equipped vacation cabins, tent and trailer camping area with electric hookups, hot showers, laundry and toilet facilities; scenic hiking trails; picnic areas with tables, fireplaces, firewood, drinking water and toilet facilities; swimming pool and playgrounds. hunting and fishing are permitted during regular seasons. Elevation, 2,000 feet. Acreage, 5,130. Post Office, Caldwell.

**KANAWHA**

TOMMY MURDOCK, Superintendent

(Kanawha County) Located 7 miles south of Charleston on Davis Creek. Kanawha State Forest is a multiple use area with swimming, picnicking and horseback riding as the main recreation activities. There is also a 45-unit campground with tables, fireplaces, firewood, hot showers, laundry and toilet facilities. Hiking trails, playground facilities, picnic areas, hunting and fishing in season are also available. Elevation, 980 feet. Acreage, 9,052. Post Office, Charleston.

**KUMBRABOW**

RONALD YOUNG, Superintendent

(Randolph County) Located 24 miles south of Elkins off U. S. Route 219. Noted for its rugged natural beauty and highland terrain. Kumbrabow State Forest offers excellent hunting and fishing. A natural trout stream is stocked during the season, and deer, bear, turkey, and ruffed grouse abound on the forest and in surrounding woodland. There are 5 completely furnished rustic vacation cabins, picnic sites and campground with fireplaces, firewood, drinking water, tables and toilet facilities; scenic hiking trails; and children's playgrounds. Elevation, 3,800. Acreage, 9,474. Post Office, Huttonsville.

**PANTHER**

JOHN HALL, Superintendent

(McDowell County) Located six miles south of Iaeger off U. S. Route 52. Features include swimming pool, hiking trails, picnic sites and tent campground with tables, fireplaces, firewood, drinking water and toilet facilities; children's playgrounds; shuffle board, croquet, badminton, and horseshoe pits; hunting and fishing during regular seasons. Group camp. Elevation, 2,100. Acreage, 7,810. Post Office, Panther.

**SENECA**

FRED FROMHART, Superintendent

(Pocahontas County) Located approximately 20 miles northeast of Marlinton, off U. S. Route 219, along the Greenbrier River. Hunting is excellent, with deer, turkey, and bear attracting most of the sportsmen. There are 7 completely furnished rustic vacation cabins; picnic areas and tent campground with fireplaces, firewood, drinking water, tables and toilet facilities; children's playgrounds; and scenic hiking trails. Elevation, 3,631. Acreage, 11,684. Post Office, Dunmore.

## **ACCOMMODATIONS IN STATE PARKS AND FOREST LODGE AND CABIN RESERVATIONS**

Reservations are made by calling or writing the park or forest directly, or by calling a toll free number for the central office in Charleston. From the central office reservations can be made or a direct connection made to the park or forest for reservations.

To reach any West Virginia State Park or Forest with a lodge or cabins dial 1-800-CALL-WVA (1-800-225-5982). The toll free line may be used in West Virginia or any state in the continental U.S. It is open from 8:30 a.m. to 9:00 p.m. Monday through Friday and Saturday from 9:00 a.m. to 5:00 p.m., except on national and state holidays.

When making cabin reservations for four nights or more, a deposit of one half the rental fee is required with the remainder due upon arrival; the full rental fee is required for three nights or less. For any lodge room, the first night's charge is required as a deposit. If you make your reservation by telephone, you will have ten days in which to make payment, unless it is a last minute reservation. In case of cancellations, deposits will be returned (except for a \$15 handling fee for cabins) if notice is given at least 30 days in advance for cabins and 48 hours in advance for lodge rooms.

Only weekly cabin reservations are taken for the second Monday in June through Labor Day. Weekend reservations in the lodges must be for a minimum of two days from May 1st through October 31st.

## **CAMPING RESERVATIONS**

While most campsites are reserved on a first come, first served basis, up to 25% of the sites at Babcock, Beech Fork, Blackwater Falls, Holly River, North Bend, Pipestem and Watoga State Parks are available for reservations. Accepted in writing only, reservations must be made at least 14 days in advance and for a minimum of two, but not to exceed a maximum of 14 nights. In addition to the usual fee, a \$5 handling fee will be charged. For further information and reservation forms, contact the aforementioned parks directly.



# PARK AND FOREST FACILITIES

| PARKS                          | POST OFFICE                  | ACRES  | Facilities    |                 |                |               |             |            |              |           |               |        |          |         |            |            |            |             |               |            |              |         |         |                 |               |               |               |             |
|--------------------------------|------------------------------|--------|---------------|-----------------|----------------|---------------|-------------|------------|--------------|-----------|---------------|--------|----------|---------|------------|------------|------------|-------------|---------------|------------|--------------|---------|---------|-----------------|---------------|---------------|---------------|-------------|
|                                |                              |        | Deluxe Cabins | Standard Cabins | Economy Cabins | Rustic Cabins | Lodge Rooms | Restaurant | Refreshments | Groceries | Souvenir Shop | Museum | Swimming | Boating | Boat Docks | Picnicking | Playground | Game Courts | Hiking Trails | Naturalist | Scenic Views | Fishing | Hunting | Tent & Tr. Camp | Group Camping | Winter Sports | Rental Horses | Golf Course |
| 1. Audra                       | Buckhannon (26201)           | 355    |               |                 |                |               |             |            |              |           |               | S      |          |         |            |            |            |             |               |            |              |         | X       |                 |               |               |               |             |
| 2. Babcock                     | Clifftop (25822)             | 4,127  | 18            | 8               |                |               |             |            |              |           |               | P      |          |         |            |            |            |             |               |            |              |         |         |                 |               |               |               | N           |
| 3. Beartown                    | Droop (24933)                | 110    |               |                 |                |               |             |            |              |           |               |        |          |         |            |            |            |             |               |            |              |         |         |                 |               |               |               |             |
| 4. Beech Fork                  | Barboursville (25504)        | 3,860  |               |                 |                |               |             |            |              |           |               |        |          |         |            |            |            |             |               |            |              |         |         |                 |               |               |               |             |
| 5. Berkeley Springs            | Berkeley Springs (25411)     | 7      |               |                 |                |               |             |            |              |           |               | P      |          |         |            |            |            |             |               |            |              |         |         |                 |               |               |               |             |
| 6. Blackwater Falls            | Davis (26260)                | 1,688  | 25            |                 |                |               |             | 55         |              |           |               | L      |          |         |            |            |            |             |               |            | N            |         | X       |                 |               |               |               | N           |
| 7. Bluestone                   | Hinton (25951)               | 2,146  | 25            |                 |                |               |             |            |              |           |               | P      |          |         |            |            |            |             |               |            |              |         | X       |                 |               |               |               | N           |
| 8. Cacapon                     | Berkeley Springs (25411)     | 6,115  | 11            | 13              | 6              |               |             | 30         |              |           |               | L      |          |         |            |            |            |             |               |            |              |         |         |                 |               |               |               |             |
| 9. Canaan Valley               | Davis (26260)                | 6,015  | 15            |                 |                |               |             | 250        |              |           |               | P      |          |         |            |            |            |             |               |            |              |         |         | D               |               |               | N             |             |
| 10. Carnifex Ferry Battlefield | Kestlers Cross Lanes (26675) | 156    |               |                 |                |               |             |            |              |           |               |        |          |         |            |            |            |             |               |            |              |         | N       |                 |               |               |               |             |
| 11. Cass Scenic Railroad       | Cass (24927)                 | 1,079  |               |                 |                |               |             |            | N            | N         | N             | N      | N        |         |            |            |            |             |               |            |              |         | N       |                 |               |               |               |             |
| 12. Cathedral                  | Aurora (26705)               | 132    |               |                 |                |               |             |            |              |           |               |        |          |         |            |            |            |             |               |            |              |         |         |                 |               |               |               |             |
| 13. Cedar Creek                | Glennville (26351)           | 2,397  |               |                 |                |               |             |            |              |           |               | P      |          |         |            |            |            |             |               |            |              |         | X       |                 |               |               |               |             |
| 14. Chief Logan                | Logan (25601)                | 3,303  |               |                 |                |               |             |            |              |           |               | P      |          |         |            |            |            |             |               |            |              |         |         |                 |               |               |               |             |
| 15. Droop Mountain Battlefield | Droop (24933)                | 287    |               |                 |                |               |             |            |              |           |               |        |          |         |            |            |            |             |               |            |              |         |         |                 |               |               |               |             |
| 16. Fairfax Stone Monument     | Davis (26260)                | 4      |               |                 |                |               |             |            |              |           |               |        |          |         |            |            |            |             |               |            |              |         |         |                 |               |               |               |             |
| 17. Grandview                  | Beaver (25813)               | 291    |               |                 |                |               |             |            |              |           |               |        |          |         |            |            |            |             |               |            |              |         |         |                 |               |               |               |             |
| 18. Hawks Nest                 | Ansted (25812)               | 259    |               |                 |                |               |             | 31         |              |           |               | P      |          |         |            |            |            |             |               |            |              |         |         |                 |               |               |               |             |
| 19. Holly River                | Hacker Valley (26222)        | 8,102  |               | 9               |                |               |             |            |              |           |               | P      |          |         |            |            |            |             |               |            |              |         | X       |                 |               |               |               |             |
| 20. Little Beaver              | Beaver (25813)               | 562    |               |                 |                |               |             |            |              |           |               |        |          |         |            |            |            |             |               |            |              |         |         |                 |               |               |               |             |
| 21. Lost River                 | Mathias (26812)              | 3,712  |               |                 | 9              | 15            |             |            |              |           |               |        |          |         |            |            |            |             |               |            |              |         |         |                 |               |               |               |             |
| 22. North Bend                 | Cairo (26337)                | 1,405  |               | 8               |                |               |             | 30         |              |           |               | P      |          |         |            |            |            |             |               |            |              |         | X       |                 |               |               |               | N           |
| 23. Pinnacle Rock              | Bramwell (24715)             | 245    |               |                 |                |               |             |            |              |           |               |        |          |         |            |            |            |             |               |            |              |         |         |                 |               |               |               |             |
| 24. Pipestem                   | Pipestem (25979)             | 4,023  | 25            |                 |                |               |             | 143        |              |           |               | P      |          |         |            |            |            |             |               |            |              |         |         | D               |               |               |               |             |
| 25. Pricketts Fort             | Rt 3 Fairmont (26554)        | 188    |               |                 |                |               |             |            |              |           |               |        |          |         |            |            |            |             |               |            |              |         |         |                 |               |               |               |             |
| 26. Point Pleasant Monument    | Point Pleasant (25550)       | 4      |               |                 |                |               |             |            |              |           |               |        |          |         |            |            |            |             |               |            |              |         |         |                 |               |               |               |             |
| 27. Sandstone Falls            | Sandstone (25985)            | 71     |               |                 |                |               |             |            |              |           |               |        |          |         |            |            |            |             |               |            |              |         |         |                 |               |               |               |             |
| 28. Tomlinson Run              | New Manchester (26056)       | 1,399  |               |                 |                |               |             |            |              |           |               | P      |          |         |            |            |            |             |               |            |              |         |         | X               |               |               |               |             |
| 29. Twin Falls                 | Mullens (24863)              | 3,276  |               |                 |                |               |             | 20         |              |           |               | P      |          |         |            |            |            |             |               |            |              |         | X       |                 |               |               |               | X           |
| 30. Tygart Lake                | Grafton (26354)              | 2,133  |               | 10              |                |               |             | 20         |              |           |               | L      |          |         |            |            |            |             |               |            |              |         |         | X               |               |               |               | N           |
| 31. Valley Falls               | Rt 6 Fairmont (26554)        | 1,145  |               |                 |                |               |             |            |              |           |               |        |          |         |            |            |            |             |               |            | X            |         |         |                 |               |               |               |             |
| 32. Watoga                     | Merlinton (24954)            | 10,100 |               | 8               | 25             |               |             |            |              |           |               | P      |          |         |            |            |            |             |               |            |              |         | X       |                 |               |               |               | N           |
| 33. Waters Smith Memorial      | Lost Creek (26385)           | 532    |               |                 |                |               |             |            |              |           |               | P      |          |         |            |            |            |             |               |            |              |         |         |                 |               |               |               |             |
| FORESTS                        |                              |        |               |                 |                |               |             |            |              |           |               |        |          |         |            |            |            |             |               |            |              |         |         |                 |               |               |               |             |
| F-1. Cabwaylingo               | Dunlow (25511)               | 8,123  |               | 13              |                |               |             |            |              |           |               |        | P        |         |            |            |            |             |               |            |              |         |         | X               |               |               |               | N           |
| F-2. Calvin W. Price           | Dunmore (24934)              | 9,482  |               |                 |                |               |             |            |              |           |               |        |          |         |            |            |            |             |               |            |              |         |         |                 |               |               |               |             |
| F-3. Camp Creek                | Camp Creek (25870)           | 5,897  |               |                 |                |               |             |            |              |           |               |        |          |         |            |            |            |             |               |            |              |         |         |                 |               |               |               | R           |
| F-4. Coopers Rock              | Bruceston Mills (26525)      | 12,713 |               |                 |                |               |             |            |              |           |               | N      |          | N       |            |            |            |             |               |            |              |         |         | X               |               |               |               | N           |
| F-5. Greenbrier                | Coldwell (24925)             | 5,130  |               | 12              |                |               |             |            |              |           |               | N      |          | N       |            |            |            |             |               |            |              |         |         | X               |               |               |               | N           |
| F-6. Kanawha                   | Charleston (25304)           | 9,052  |               |                 |                |               |             |            |              |           |               | N      |          | N       |            |            |            |             |               |            |              |         |         | X               |               |               |               | N           |
| F-7. Kumbrow                   | Huttonsville (26273)         | 9,474  |               |                 |                |               |             | 5          |              |           |               |        |          |         |            |            |            |             |               |            |              |         |         |                 |               |               |               | R           |
| F-8. Panther                   | Panther (24872)              | 7,810  |               |                 |                |               |             |            |              |           |               |        |          |         |            |            |            |             |               |            |              |         |         |                 |               |               |               | R           |
| F-9. Seneca                    | Dunmore (24934)              | 11,684 |               |                 |                |               |             | 7          |              |           |               |        | N        |         |            |            |            |             |               |            |              |         |         |                 |               |               |               | R           |

Refer to West Virginia Tourist and highway Map for exact routes.  
N--Nearby P--Pool L--Lake S--Stream D--Deluxe

X--Standard

R--Rustic

## PUBLIC FISHING LAKES AND PONDS

| Lake                   | County          | Surface Acres | Ownership  |
|------------------------|-----------------|---------------|--|
| Anderson               | Kanawha         | 7             | City Dunbar  |
| Athens                 | Mercer          | 27            | City Athens  |
| Bear Rock              | Ohio            | 16            | WV DNR Wildlife Division                           |
| Beech Fork             | Wayne           | 720           | US Corps of Engineers                              |
| Berwind                | McDowell        | 20            | WV DNR Wildlife Division                           |
| Big Ditch              | Webster         | 55            | WV DNR Wildlife Division                           |
| Big Run                | Marion          | 7             | County   |
| Bloomington            | Mineral         | 952           | US Corps of Engineers                              |
| Bluestone              | Summers         | 2040          | US Corps of Engineers                              |
| Boley                  | Fayette         | 18            | WV DNR*  |
| Brandywine             | Pendleton       | 6             | US Forest Service                                  |
| Buffalo Fork           | Pocahontas      | 22            | US Forest Service                                  |
| Burches Run            | Marshall        | 16            | WV DNR Wildlife Division                           |
| Burnsville             | Braxton         | 968           | US Corps of Engineers                              |
| Cacapon                | Morgan          | 6             | WV DNR*  |
| Camp Run               | Pendleton       | 8             | US Forest Service                                  |
| Castleman Run          | Brooke          | 22            | WV DNR Wildlife Division                           |
| Cedar Creek            | Gilmer          | 8             | WV DNR*  |
| Charles Fork           | Roane           | 70            | City Spencer                                       |
| Cheat                  | Monongalia      | 1730          | West Penn Power Company                            |
| Chief Cornstalk        | Mason           | 5             | WV DNR Wildlife Division                           |
| Chief Logan            | Logan           | 3             | WV DNR*  |
| Conaway Run            | Tyler           | 30            | WV DNR Wildlife Division                           |
| Coopers Rock           | Monongalia      | 6             | WV DNR* #  |
| Dents Run              | Marion          | 12            | City Mannington                                    |
| Doe Run                | Taylor          | 11            | WV DNR Wildlife Division                           |
| Dog Run                | Harrison        | 15            | County   |
| East Lynn              | Wayne           | 1005          | US Corps of Engineers                              |
| Edwards Run            | Hampshire       | 2             | WV DNR Wildlife Division                           |
| Elk Two Mile (Site 12) | Kanawha         | 2             | County   |
| Elk Two Mile (Site 13) | Kanawha         | 3½            | County   |
| Fitzpatrick            | Raleigh         | 2½            | County   |
| Fork Creek             | Boone           | 1             | WV DNR Wildlife Division                           |
| Fort Ashby             | Mineral         | 12            | City Fort Ashby                                    |
| French Creek           | Upshur          | 2             | WV DNR Wildlife Division                           |
| Handley                | Pocahontas      | 5             | WV DNR Wildlife Division                           |
| Hawks Nest             | Fayette         | 250           | WV DNR*  |
| Horse Creek            | Wyoming         | 12            | Georgia Pacific Corp.                              |
| Huey Run               | Marion          | 8             | County   |
| Hurricane              | Putnam          | 12            | City Hurricane                                     |
| James P. Bailey        | Mercer          | 28            | Green Valley —<br>Glenwood Public Service District |
| Kanawha State Forest   | Kanawha         | 1             | WV DNR* #  |
| Kee Reservoir          | Mercer          | 70            | City Bluefield                                     |
| Krodel                 | Mason           | 22            | City Point Pleasant                                |
| Larenim                | Mineral         | 10            | County   |
| Laurel                 | Mingo           | 29            | WV DNR*  |
| Little Beaver          | Raleigh         | 18            | WV DNR*  |
| Lumberport             | Harrison        | 6             | City Lumberport                                    |
| McClintic Ponds        | Mason           | 61            | WV DNR Wildlife Division                           |
| Middle Wheeling        | Ohio            | 30            | County   |
| Mile-Tree              | Roane           | 14            | City Spencer                                       |
| Moncove                | Monroe          | 144           | WV DNR Wildlife Division                           |
| Mount Storm            | Grant           | 1200          | Virginia Electric Power Company                    |
| Mountwood              | Wood            | 48            | County   |
| New Creek Dam #14      | Grant           | 40            | City Keyser  |
| New Martinsville       | Wetzel          | 2             | City New Martinsville                              |
| North Bend             | Ritchie         | 1½            | WV DNR*  |
| Ona                    | Cabell          | 5             | County   |
| Pennsboro              | Ritchie         | 9             | City Pennsboro                                     |
| Pinnaele               | Mercer          | 15            | WV DNR*  |
| Pipestem               | Summers         | 16            | WV DNR*  |
| Plum Orchard           | Fayette         | 202           | WV DNR Wildlife Division                           |
| R. D. Bailey           | Wyoming & Mingo | 630           | US Corps of Engineers                              |
| Ridenour               | Kanawha         | 27            | City Nitro   |
| Rock Cliff             | Hardy           | 17            | US Forest Service                                  |
| Saltlick Pond #9       | Braxton         | 15            | USDA Elk Soil Conservation Dist.                   |
| Seneca                 | Pocahontas      | 3             | WV DNR*  |
| Sherwood               | Greenbrier      | 165           | US Forest Service                                  |
| Silcott Fork           | Roane           | 23            | Walton Public Service District                     |
| Sleepy Creek           | Berkeley        | 205           | WV DNR Wildlife Division                           |
| Spruce Knob            | Randolph        | 23            | US Forest Service                                  |
| Stephens               | Raleigh         | 300           | County   |
| Stonecoal              | Upshur & Lewis  | 550           | Monongahela Power Co.                              |

## PUBLIC FISHING LAKES AND PONDS (Continued)

| Lake             | County     | Surface Acres | Ownership                |
|------------------|------------|---------------|--------------------------|
| Stoney River Dam | Grant      | 360           | WESTVACO                 |
| Summersville     | Nicholas   | 2700          | US Corps of Engineers    |
| Summit           | Greenbrier | 43            | US Forest Service        |
| Sutton           | Braxton    | 1500          | US Corps of Engineers    |
| Teter Creek      | Barbour    | 35            | WV DNR Wildlife Division |
| Thomas Park      | Tucker     | 8             | City Thomas              |
| Tomlinson Run    | Hancock    | 30            | WV DNR*                  |
| Tracy Lake       | Ritchie    | 11            | City Pennsboro           |
| Trout Pond       | Hardy      | 2             | US Forest Service        |
| Turkey Run       | Jackson    | 15            | WV DNR Wildlife Division |
| Turkey Run       | Marshall   | 20            | County                   |
| Tygart           | Taylor     | 1750          | US Corps of Engineers    |
| Warden           | Hardy      | 44            | WV DNR Wildlife Division |
| Watoga           | Pocahontas | 11            | WV DNR*                  |
| Westover Park    | Monongalia | 1½            | Community                |
| Wolfe Run        | Marshall   | 23            | County                   |

\*Operated by Division of Parks & Recreation, Department of Commerce

\* #Resources managed by Division of Forestry, Department of Agriculture.

\*Operated by Division of Parks & Recreation, Department of Commerce

### STATE FISH HATCHERIES

- Edray**—Trout hatchery, 4 miles from Marlinton, Pocahontas County.  
**Petersburg**—Trout hatchery, near Petersburg, Grant County.  
**Spring Run**—Trout hatchery, near Dorcas, Grant County.  
**Ridge**—Trout and warmwater hatchery, near Berkeley Springs, Morgan County.  
**Palestine**—Warmwater hatchery, near Elizabeth, Wirt County.  
**Reeds Creek**—Trout hatchery, near Franklin, Pendleton County.  
**Charles E. "Tate" Lohr**—Trout hatchery, near Oakvale, Mercer County.

### FEDERAL FISH HATCHERIES

- Bowden**—Trout hatchery, near Elkins, Randolph County.  
**Lcetown**—Trout and warmwater hatchery, near Charles Town, Jefferson County.  
**White Sulphur Springs**—Trout hatchery, near White Sulphur Springs, Greenbrier County.

Hatcheries are open to visitors between the hours of 9 A.M. and 5 P.M.

## PUBLIC RECREATION AREAS

|  |                           |
|--|---------------------------|
| Alpena Gap Recreation Area (USFS) .....            | Randolph                  |
| Anawalt Public Fishing Area .....                  | McDowell                  |
| Audra State Park .....                             | Barbour                   |
| Babcock State Park .....                           | Fayette                   |
| Bear Heaven Recreation Area (USFS) .....           | Randolph                  |
| Bear Rocks Lakes Public Fishing Area .....         | Ohio                      |
| Beartown State Park .....                          | Greenbrier and Pocahontas |
| Beech Fork Lake (USCE) .....                       | Wayne                     |
| Beech Fork State Park .....                        | Cabell                    |
| Berkeley Springs .....                             | Morgan                    |
| Berwind Lake Public Hunting and Fishing Area ..... | McDowell                  |
| Bickle Knob Recreation Area (USFS) .....           | Randolph                  |
| Big Bend Recreation Area .....                     | Grant                     |
| Big Ditch Public Fishing Area .....                | Webster                   |
| Big Rock Recreation Area (USFS) .....              | Nicholas                  |
| Big Ugly Public Hunting Area .....                 | Lincoln                   |
| Bird Run Recreation Area (USFS) .....              | Pocahontas                |
| B. J. Taylor Public Hunting Area .....             | Roane                     |
| Blackwater Falls State Park .....                  | Tucker                    |
| Blennerhasset Island Historical Park .....         | Wood                      |
| Bloomington Lake (USCE) .....                      | Mineral                   |
| Blue Bend Recreation Area (USFS) .....             | Greenbrier                |
| Bluestone Lake (USCE) .....                        | Summers                   |
| Bluestone Public Hunting and Fishing Area .....    | Summers                   |
| Bluestone State Park .....                         | Summers                   |
| Brandywine Recreation Area (USFS) .....            | Pendleton                 |
| Bruceton Mills Public Fishing Area .....           | Preston                   |
| Burches Run Public Fishing Area .....              | Marshall                  |
| Burnsville Lake (USCE) .....                       | Braxton                   |
| Cabwaylingo State Forest .....                     | Wayne                     |
| Cacapon State Park .....                           | Morgan                    |
| Calvin Price State Forest .....                    | Pocahontas                |
| Camp Creek State Forest .....                      | Mercer                    |
| Camp Dawson Public Hunting Area .....              | Preston                   |
| Camp Run Recreation Area .....                     | Pendleton                 |
| Canaan Valley State Park .....                     | Tucker                    |
| Carnifex Ferry Battlefield State Park .....        | Nicholas                  |
| Cass Scenic Railroad .....                         | Pocahontas                |
| Castleman Run Public Fishing Area .....            | Brooke                    |
| Cathedral State Park .....                         | Preston                   |
| Cedar Creek State Park .....                       | Gilmer                    |
| Chief Cornstalk Public Hunting Area .....          | Mason                     |
| Chief Logan State Park .....                       | Logan                     |
| Clifton F. McClintic Wildlife Station .....        | Mason                     |
| Conaway Run Public Fishing Area .....              | Tyler                     |
| Coopers Rock State Forest .....                    | Monongalia and Preston    |
| Cranberry Back Country (USFS) .....                | Pocahontas and Webster    |
| Cranberry Glades Botanical Area (USFS) .....       | Pocahontas                |
| Cranberry Recreation Area (USFS) .....             | Webster                   |
| Dolly Sods Recreation Area (USFS) .....            | Randolph                  |
| Dolly Sods Scenic Area (USFS) .....                | Tucker                    |
| Droop Mountain State Park .....                    | Pocahontas                |
| East Lynn Lake (USCE) .....                        | Wayne                     |
| Edwards Run Public Hunting and Fishing Area .....  | Hampshire                 |
| Elk River Public Hunting and Fishing Area .....    | Braxton                   |

**PUBLIC RECREATION AREAS (Continued)**

|   |                       |
|---|-----------------------|
| FFA-FHA State Camp .....                                  | Jackson               |
| Fairfax Stone State Monument .....                        | Tucker                |
| Fernow Experimental Forest .....                          | Tucker                |
| Fork Creek Public Hunting Area .....                      | Boone                 |
| French Creek Game Farm .....                              | Upshur                |
| Gaudineer Knob Recreation Area (USFS) .....               | Randolph              |
| Grandview State Park .....                                | Raleigh               |
| Grave Creek Mound .....                                   | Marshall              |
| Greenbrier State Forest .....                             | Greenbrier            |
| Handley Public Hunting and Fishing Area .....             | Pocahontas            |
| Harper's Ferry National Historical Park .....             | Jefferson             |
| Hawk Recreation Area (USFS) .....                         | Hampshire             |
| Hawks Nest State Park .....                               | Fayette               |
| Hilbert Public Hunting Area .....                         | Lincoln               |
| Holly River State Park .....                              | Webster               |
| Horner Game Refuge .....                                  | Lewis                 |
| Horse Creek Public Fishing Area .....                     | Wyoming               |
| Horseshoe Recreation Area (USFS) .....                    | Tucker                |
| Hughes River Public Hunting Area .....                    | Ritchie and Wirt      |
| Jackson's Mill State 4-H Camp .....                       | Lewis                 |
| James Rumsey Historical Monument .....                    | Jefferson             |
| Kanawha State Forest .....                                | Kanawha               |
| Kumbrabow State Forest .....                              | Randolph              |
| Laurel Creek Public Hunting and Fishing Area .....        | Mingo                 |
| Laurel Fork Recreation Area (USFS) .....                  | Randolph              |
| Lewis Wetzel Public Hunting Area .....                    | Wetzel                |
| Little Beaver State Park .....                            | Raleigh               |
| Lost River State Park .....                               | Hardy                 |
| McKendree Public Hunting and Fishing Area .....           | Fayette               |
| Mill Creek Public Hunting Area .....                      | Cabell                |
| Moncove Public Fishing Area .....                         | Monroe                |
| Nathaniel Mountain Public Hunting Area .....              | Hampshire             |
| North Bend Recreation Area (USFS) .....                   | Greenbrier            |
| North Bend State Park .....                               | Ritchie               |
| Old House Run Recreation Area (USFS) .....                | Pocahontas            |
| Panther State Forest .....                                | McDowell              |
| Pinnacle Rock State Park .....                            | Mercer                |
| Pipestem State Park .....                                 | Mercer and Summers    |
| Pleasant Creek Public Hunting Area .....                  | Barbour and Taylor    |
| Plum Orchard Public Hunting and Fishing Area .....        | Fayette               |
| Pocahontas Recreation Area (USFS) .....                   | Pocahontas            |
| Pricketts Fort State Park .....                           | Marion                |
| R. D. Bailey Lake (USCE) .....                            | Wyoming               |
| R. D. Bailey Lake Public Hunting and Fishing Area .....   | Mingo and Wyoming     |
| Red Creek Recreation Area (USFS) .....                    | Tucker                |
| Rock Cliff Recreation Area (USFS) .....                   | Hardy                 |
| Sandstone Falls State Park .....                          | Raleigh               |
| Seneca Recreation Area (USFS) .....                       | Pendleton             |
| Seneca State Forest .....                                 | Pocahontas            |
| Shannondale Springs Public Hunting and Fishing Area ..... | Jefferson             |
| Sherwood Lake Recreation Area .....                       | Greenbrier            |
| Short Mountain Public Hunting Area .....                  | Hampshire             |
| Sleepy Creek Public Hunting and Fishing Area .....        | Berkeley and Morgan   |
| Smoke Hole Recreation Area (USFS) .....                   | Pendleton             |
| Springfield Public Hunting and Fishing Area .....         | Hampshire and Mineral |

## PUBLIC RECREATION AREAS (Continued)

|   |                        |
|---|------------------------|
| Spruce Knob Recreation Area (USFS) .....                | Pendleton and Randolph |
| Spruce Knob-Seneca Rocks National Recreation Area       |                        |
| Spruce Knob Unit .....                                  | Pendleton              |
| Seneca Rocks Unit .....                                 | Grant and Pendleton    |
| State Fairgrounds .....                                 | Greenbrier             |
| Stonecoal Lake .....                                    | Lewis                  |
| Stonecoal Lake Public Hunting and Fishing Area .....    | Lewis and Upshur       |
| Stuart Recreation Area (USFS) .....                     | Randolph               |
| Summersville Lake (USCE) .....                          | Nicholas               |
| Summersville Lake Public Hunting and Fishing Area ..... | Nicholas               |
| Summit Lake Recreation Area (USFS) .....                | Greenbrier             |
| Sutton Lake (USCE) .....                                | Braxton                |
| Teter Creek Public Fishing Area .....                   | Barbour                |
| The Jug Public Hunting and Fishing Area .....           | Tyler                  |
| Tomlinson Run State Park .....                          | Hancock                |
| Trout Pond Recreation Area .....                        | Hardy                  |
| Turkey Run Public Fishing Area .....                    | Jackson                |
| Twin Falls State Park .....                             | Wyoming                |
| Tygart Lake .....                                       | Taylor                 |
| Tygart Lake State Park .....                            | Taylor                 |
| Valley Bend Wetland .....                               | Randolph               |
| Valley Falls State Park .....                           | Marion and Taylor      |
| Warden Public Fishing Area .....                        | Hardy                  |
| Watoga State Park .....                                 | Pocahontas             |
| Watters Smith Memorial State Park .....                 | Harrison               |
| West Virginia State College 4-H Camp .....              | Fayette                |
| Widmeyer Public Hunting Area .....                      | Berkeley               |
| Wolf Gap Recreation Area (USFS) .....                   | Hardy                  |
| Woodbine Recreation Area (USFS) .....                   | Nicholas               |

USFS—U. S. Forest Service

USCE—U. S. Corps of Engineers

# U. S. DEPARTMENT OF AGRICULTURE

## Forest Service

### Monongahela National Forest

Headquarters: Elkins

The Monongahela National Forest was proclaimed by President Woodrow Wilson on April 28, 1920, under the Weeks Law. This law of 1911 provides for the cooperation by states with the United States, and the protection of watersheds of navigable streams. In West Virginia, the National Forest was established for flood protection in the Ohio and Potomac River valleys. It is one of a system of 155 National Forests and the only National Forest wholly in West Virginia. The Clark-McNary Act of June 7, 1924, broadened the objectives to provide for reforestation and production of timber. The Multiple Use Act of June 12, 1960, provides that National Forests shall be managed for outdoor recreation, range, timber, watershed, hunting, and fishing. The Spruce Knob-Seneca Rocks National Recreation Area Act of September 28, 1965, established the 100,000 acre National Recreation Area on the Forest and authorized land acquisition and an accelerated program of outdoor recreation facilities. On January 3, 1975, Public Law 93-622 made Dolly Sods and Otter Creek parts of the National Wilderness Preservation System and the Monongahela National Forest became responsible for the management of these Wilderness Areas. On January 13, 1983, Public Law 97-466 added the Cranberry and Laurel Fork Wilderness Areas to the National Wilderness Preservation System.

The Forest and Rangeland Renewable Resources Planning Act of 1974 (the Resources Planning Act) authorized a national assessment of Forest resources and set up a system of long range plans to assure that the American people enjoy adequate supplies of water, recreation, forage, timber, and wildlife in the decades ahead. The National Forest Management Act of 1976 strengthened the planning process and updated the authorization for resource management. Planning on the Monongahela National Forest is an interdisciplinary process that includes involvement of the public.

This public forest is dedicated to the protection, development, and management of all its resources for the greatest good to the greatest number over the long run.

Within the proclaimed boundary and authorized purchase units of the Monongahela National Forest there are 1,673,700 acres of which 858,712 were owned by the United States. As of September 30, 1986 there were also 109 acres of other land acquired and administered as part of the National Forest. Directly in charge of the National Forest is the Forest Supervisor. In the National Forest are six Ranger Districts, each administered by a District Ranger.

National Forest acreage, by county, and the payments made to each by the Forest Service for Fiscal Year 1986 were:

| <i>County</i>      | <i>Acres<br/>Monongahela N.F.</i> | <i>*Total National<br/>Forest Acres</i> | <i>Total National<br/>Forest Payments</i> |
|--------------------|-----------------------------------|---|---|
| Barbour.....       | 11                                | 11                                      | \$14                                      |
| Grant.....         | 19,527                            | 19,527                                  | 21,494                                    |
| Greenbrier.....    | 100,945                           | 100,945                                 | 123,462                                   |
| Hampshire.....     |                                   | 2,249                                   | 2,287                                     |
| Hardy.....         |                                   | 49,285                                  | 50,117                                    |
| Monroe.....        |                                   | 18,796                                  | 20,997                                    |
| Nicholas.....      | 23,540                            | 23,540                                  | 28,807                                    |
| Pendleton.....     | 81,062                            | 130,163                                 | 135,825                                   |
| Pocahontas.....    | 290,928                           | 290,928                                 | 342,250                                   |
| Preston.....       | 3,897                             | 3,897                                   | 4,769                                     |
| Randolph.....      | 178,693                           | 178,693                                 | 205,184                                   |
| Tucker.....        | 94,529                            | 94,529                                  | 115,679                                   |
| Webster.....       | 65,689                            | 65,689                                  | 80,386                                    |
| <b>TOTALS.....</b> | <b>858,821</b>                    | <b>978,252</b>                          | <b>\$1,131,269</b>                        |

\*Total National Forest acres include portions of the George Washington and Jefferson National Forests in Hampshire, Hardy, Monroe and Pendleton Counties.

**OFFICE: U. S. Dept. Agriculture Building  
Sycamore Street, Elkins 26241**

*Forest Supervisor:*  
James F. Page

*Administrative Officer:*  
Benjamin O. Backus

*Timber, Range, Wildlife, Fire:*  
Kent Austin

*Lands, Soil, Water, Minerals, Recreation:*  
Richard C. Trochlil

*Forest Engineer:*  
James R. Pifer

*Planning & Information:*  
Thomas Hubbard

*District Ranger*

John Hazel  
W. Gerald Bremer  
Kathleen Travers  
Jeffrey Larbon  
David Benson  
Morse Reese

*Ranger District*

Cheat  
Potomac  
Greenbrier  
Marlinton  
Gauley  
White Sulphur

*Headquarters*

Parsons  
Petersburg  
Bartow  
Marlinton  
Richwood  
White Sulphur Springs

**MONONGAHELA NATIONAL FOREST  
RECREATION ATTRACTIONS**

Special areas of interest include *Seneca Rocks*, a 1,000 foot quartzite formation which rises above the North Fork Valley near the community of Seneca Rocks. Besides its appeal to sightseers, Seneca Rocks is considered by many climbers to be the best rock climb in the East. The Seneca Rocks Visitor Center is located in the area along with picnic facilities. Exhibits and programs are provided for public enjoyment at the Visitor Center.

*Spruce Knob*, the highest point in West Virginia rises to over 4,800 feet above sea level. It is an area of windblown red spruce and rock outcrops and is accessible by road. It affords excellent views to the east and west. Visitors will enjoy the Spruce Knob Observation Tower and interpretive trail.

The *Smoke Hole* is a rugged scenic canyon through which the South Branch of the Potomac River flows for about 20 miles. Over half of the distance is flanked by a narrow scenic road. In the Smoke Hole is located the Big Bend Campground. Smoke Hole Campground and Picnic Area were washed away in the flood of November 4, 1985.

The *Dolly Sods* Wilderness containing 10,215 acres appears like a bit of Canada transplanted on top of Allegheny Mountain. It is located in the northeastern portion of the Forest.

The *Otter Creek* Wilderness comprises 20,000 acres and is located in the northwestern section of the Forest. It includes almost the entire drainage of Otter Creek and contains rich hardwood stands intermingled with patches of red spruce and eastern hemlock. A large bog is also situated within the area.

The *Laurel Fork* Wilderness contains 12,200 acres in two sections north and south of the Laurel Fork Campground on the Greenbrier Ranger District. It includes the upper drainage area of the Laurel Fork and a rich northern hardwood forest.

The *Cranberry* Wilderness contains 35,600 acres and is located on the Gauley Ranger District. It is the largest Wilderness on the Monongahela National Forest and contains a rich mixture of hardwood trees interspersed with red spruce on the higher elevations.

The *Cranberry Glades* Botanical Area contains four bogs whose plant and animal life is similar to that found in the Canadian bogs or "muskegs" of the North. A boardwalk trail with interpretive signs has been constructed for visitor enjoyment and to protect the fragile ecology.

The *Cranberry Mountain Visitor Center* is located a few miles from Cranberry Glades along the Highland Scenic Highway. Exhibits and programs are provided for the visitors' benefit.



The *Falls of Hills Creek Scenic Area* contain three waterfalls, the most spectacular of which is 65 feet high. There is a scenic forest trail leading down the gorge to the falls.

The *Gaudineer Scenic Area* is a remnant of a vast virgin spruce forest. These spruce trees attain a height of 100 feet and grow to 35 inches in diameter. This 140 acre primeval stand is over 250 years old.

The *Lake Sherwood Recreation Area* contains a man-made lake containing 164 acres. In addition to camping and picnicking facilities, there is a boating site and rental boats, swim site with beach and bath house, and a network of hiking trails near the campground.

The *Highland Scenic Highway* runs from the outskirts of Richwood to U. S. Highway 219 at the top of Elk Mountain for a distance of about 45 miles. This route takes the visitor through a remote section of the high Allegheny Mountains and offers a variety of scenic views.

The *Spruce Knob Lake Recreation Complex* located in Randolph County contains a 25 acre impoundment stocked with trout. Only non-motorized boating is permitted. It also contains a 43 family unit rustic campground.

The *Lake Buffalo Impoundment* located in Pocahontas County contains 22 acres. It is principally stocked with trout. No camping facilities are available at the lake. Only non-motorized boating is permitted.

The *Summit Lake Recreation Complex* located in Greenbrier County contains a 45 acre impoundment principally stocked with trout. Only non-motorized boating is permitted. It contains a 33 family unit campground adjacent to the lake.

**FOREST SERVICE  
(U. S. DEPARTMENT OF AGRICULTURE)**

**Forest Service Building  
180 Canfield St., Morgantown 26505**

Located on 3 acre tract, adjacent to West Virginia University's Evansdale Campus. Engineering research or timber harvesting systems for the Appalachian area involves improvement of transporting and handling of timber and improvement of logging methods to protect the forest environment. Gypsy moth research focuses on silvicultural impacts of this insect on forest stands and on management control options. State and private forestry works in cooperation with state forestry agencies, private landowners and researchers in improving the planning, management and use of forests and forest products, flood prevention, watersheds, riverbasins projects, and forest pest management.

**NORTHEASTERN FOREST EXPERIMENT STATION**

*Forest Engineering Research—Timber Harvesting Systems & Equipment for Steep Terrain;*  
*Project Leader* ..... Penn A. Peters  
*Systems to Integrate Harvesting with Other Resource Management Objectives;*  
*Project Leader* ..... Chris B. LeDoux  
*Silvicultural Options for the Gypsy Moth;*  
*Project Leader* ..... Kurt Gottschalk  
*Administrative Office* ..... P. Charlene Linville

**NORTHEASTERN AREA—STATE & PRIVATE FORESTRY**

*Forest Management & Utilization:*  
*Field Representative, Management* ..... Arlyn W. Perkey  
*Field Representative, Utilization* ..... John B. Crist  
*Forest Pest Management:*  
*Field Representative* ..... Allan T. Bullard

**FORESTRY SCIENCES LABORATORY**

**Rt. 2 P.O. Box 562-B, Princeton 24740**

*Director's Representative* ..... Dr. William G. Luppold

Research in hardwood products improvement and utilization, their efficient production and distribution, the opportunities and problems of expanded international trade in hardwoods, and surface mine reclamation on forested areas.

**FERNOW EXPERIMENTAL FOREST**

*Director's Representative:* H. Clay Smith ..... Parsons

A 5,000 acre outdoor laboratory devoted in research on production of hardwood timber and water from forest land. Experiments center on how the amount and frequency of forest cutting affect the timber, wildlife, soil, and water resources; the proper use of logging equipment and roads; levels of acid rain and the ability of forested ecosystems to neutralize the acids received in rainfall; and the economics of forest management.

**GEORGE WASHINGTON NATIONAL FOREST**

U. S. Forest Service

P. O. Box 233, Harrisonburg, Virginia 22801

Forest Supervisor: George W. Kelley ..... Harrisonburg, Virginia

**Ranger District Offices**

| <i>District</i> | <i>Location</i>        | <i>District Ranger</i> |
|-----------------|------------------------|------------------------|
| Lee             | —Edinburg, Virginia    | John W. Coleman        |
| Dry River       | —Bridgewater, Virginia | George H. Blomstrom    |
| Deerfield       | —Staunton, Virginia    | David Rhodes           |
| Pedlar          | —Buena Vista, Virginia | James Hunt             |
| Warm Springs    | —Hot Springs, Virginia | Victor Gaines          |
| James River     | —Covington, Virginia   | William Leichter       |

| <i>Forest Area:</i>  | <i>West Virginia</i> | <i>Virginia</i> |
|----------------------|----------------------|-----------------|
| National Forest Land | 101,051              | 954,522         |

Counties into which Forest extends:

West Virginia—Hampshire, Hardy, Pendleton and Monroe.

Virginia—Alleghany, Amherst, Augusta, Bath, Botetourt, Frederick, Highland, Nelson, Page, Rockbridge, Rockingham, Shenandoah, and Warren.

**JEFFERSON NATIONAL FOREST**

210 Franklin Road, S.W.

Roanoke, Virginia 24011

Forest Supervisor: Thomas A. Hoots ..... Roanoke, Virginia

| <i>District</i>              | <i>Location</i>              | <i>District Ranger</i> |
|------------------------------|------------------------------|------------------------|
| Blacksburg                   | —Blacksburg, Va.             | Terence J. Tipple      |
| Clinch                       | —Wise, Va.                   | Charles J. Saboites    |
| Glenwood                     | —Natural Bridge Station, Va. | Joseph H. Hedrick      |
| Moun <sup>t</sup> Rogers NRA | —Marion, Va.                 | Larry Grimes           |
| New Castle                   | —New Castle, Va.             | Robert W. Boardwine    |
| Wythe                        | —Wytheville, Va.             | Louis E. Brossy        |

| <i>Forest Area</i>     | <i>West Virginia</i> | <i>Virginia</i> | <i>Kentucky</i> |
|------------------------|----------------------|-----------------|-----------------|
| National Forest        | 18,335               | 681,896         | 961             |
| Gross Area in National | 29,782               | 1,585,896       | 54,614          |

Counties into which Forest extends:

West Virginia—Monroe.

Virginia—Bedford, Bland, Botetourt, Buchanan, Carrol, Craig, Dickenson, Giles, Grayson, Lee, Montgomery, Pulaski, Roanoke, Rockbridge, Russell, Scott, Smyth, Tazewell, Washington, Wise, Wythe.

Kentucky—Letcher, Pike.

## DEPARTMENT OF PUBLIC SAFETY

(West Virginia State Police)

### AUTOMOBILE FATALITIES, UNITED STATES, 1935-1985

|      |        |      |        |      |        |
|------|--------|------|--------|------|--------|
| 1935 | 36,400 | 1952 | 38,000 | 1969 | 56,400 |
| 1936 | 37,800 | 1953 | 38,300 | 1970 | 55,300 |
| 1937 | 39,500 | 1954 | 36,000 | 1971 | 55,000 |
| 1938 | 32,400 | 1955 | 38,300 | 1972 | 56,600 |
| 1939 | 32,600 | 1956 | 40,000 | 1973 | 55,600 |
| 1940 | 34,000 | 1957 | 38,500 | 1974 | 46,200 |
| 1941 | 40,000 | 1958 | 37,000 | 1975 | 45,600 |
| 1942 | 38,309 | 1959 | 37,800 | 1976 | 47,100 |
| 1943 | 23,820 | 1960 | 38,200 | 1977 | 49,200 |
| 1944 | 24,300 | 1961 | 38,000 | 1978 | 51,500 |
| 1945 | 28,600 | 1962 | 41,000 | 1979 | 51,900 |
| 1946 | 33,500 | 1963 | 43,600 | 1980 | 53,300 |
| 1947 | 32,300 | 1964 | 47,700 | 1981 | 50,700 |
| 1948 | 32,000 | 1965 | 49,000 | 1982 | 46,300 |
| 1949 | 21,500 | 1966 | 52,500 | 1983 | 44,300 |
| 1950 | 35,000 | 1967 | 53,000 | 1984 | 45,800 |
| 1951 | 37,300 | 1968 | 55,200 | 1985 | 45,700 |

### AUTOMOBILE FATALITIES, WEST VIRGINIA, 1935-1986

|      |     |      |     |      |     |
|------|-----|------|-----|------|-----|
| 1935 | 509 | 1952 | 406 | 1969 | 538 |
| 1936 | 503 | 1953 | 446 | 1970 | 551 |
| 1937 | 465 | 1954 | 350 | 1971 | 509 |
| 1938 | 381 | 1955 | 368 | 1972 | 535 |
| 1939 | 365 | 1956 | 438 | 1973 | 478 |
| 1940 | 391 | 1957 | 479 | 1974 | 449 |
| 1941 | 459 | 1958 | 387 | 1975 | 486 |
| 1942 | 346 | 1959 | 399 | 1976 | 497 |
| 1943 | 232 | 1960 | 359 | 1977 | 528 |
| 1944 | 263 | 1961 | 372 | 1978 | 467 |
| 1945 | 307 | 1962 | 427 | 1979 | 533 |
| 1946 | 365 | 1963 | 434 | 1980 | 539 |
| 1947 | 388 | 1964 | 467 | 1981 | 439 |
| 1948 | 406 | 1965 | 484 | 1982 | 455 |
| 1949 | 356 | 1966 | 517 | 1983 | 428 |
| 1950 | 370 | 1967 | 587 | 1984 | 439 |
| 1951 | 365 | 1968 | 520 | 1985 | 420 |
|      |     |      |     | 1986 | 440 |

### HIGHWAY FATALITIES BY COUNTIES

| COUNTIES   | 1984 | 1985 | COUNTIES      | 1984       | 1985       |
|------------|------|------|---------------|------------|------------|
| Barbour    | 2    | 4    | Mingo         | 13         | 10         |
| Berkeley   | 14   | 21   | Monongalia    | 16         | 17         |
| Boone      | 12   | 6    | Monroe        | 4          | 3          |
| Braxton    | 3    | 10   | Morgan        | 5          | 7          |
| Brooke     | 5    | 4    | McDowell      | 10         | 8          |
| Cabell     | 11   | 15   | Nicholas      | 20         | 15         |
| Calhoun    | 2    | 0    | Ohio          | 8          | 10         |
| Clay       | 4    | 1    | Pendleton     | 4          | 3          |
| Doddridge  | 1    | 2    | Pleasants     | 1          | 1          |
| Fayette    | 17   | 10   | Pocahontas    | 1          | 4          |
| Gilmer     | 2    | 1    | Preston       | 17         | 8          |
| Grant      | 5    | 3    | Pulnam        | 10         | 8          |
| Greenbrier | 6    | 7    | Raleigh       | 17         | 12         |
| Hampshire  | 4    | 5    | Randolph      | 11         | 5          |
| Hancock    | 0    | 5    | Ritchie       | 3          | 2          |
| Hardy      | 2    | 6    | Roane         | 2          | 4          |
| Harrison   | 12   | 11   | Summers       | 1          | 5          |
| Jackson    | 7    | 6    | Taylor        | 3          | 4          |
| Jefferson  | 10   | 18   | Tucker        | 3          | 2          |
| Kanawha    | 41   | 40   | Tyler         | 2          | 2          |
| Lewis      | 3    | 7    | Upshur        | 7          | 4          |
| Lincoln    | 5    | 6    | Wayne         | 9          | 16         |
| Logan      | 9    | 18   | Webster       | 5          | 4          |
| Marion     | 7    | 11   | Wetzel        | 6          | 1          |
| Marshall   | 4    | 3    | Wirt          | 0          | 1          |
| Mason      | 10   | 7    | Wood          | 10         | 14         |
| Mercer     | 20   | 23   | Wyoming       | 9          | 12         |
| Mineral    | 5    | 8    |               |            |            |
|            |      |      | <b>TOTALS</b> | <b>420</b> | <b>440</b> |

# TAX DEPARTMENT

## COLLECTION OF REVENUE

### CORPORATION INCOME TAX

The West Virginia Corporation Net Income Tax, Chapter 11, Article 24, West Virginia Code of 1931, as amended, is a conformity statute which imposes a tax on the net income of corporations and similar business organizations. For calendar year taxpayers the 1987 tax rate is 7.875 percent on taxable income up to and including \$50,000 and 8.375 percent on the portion of income in excess of \$50,000. Being a statute correlated to the Federal Internal Revenue Code will simplify preparation of state corporation net income tax returns by taxpayers, improve enforcement and aid in interpretation of the law through increased use of federal judicial and administrative determinations and precedents.

The tax is paid in four equal installments, the taxpayers preparing an annual declaration of estimated tax and reconciling the same through the filing of an annual return. The due date of the declaration is the fifteenth day of the fourth month of the tax year. The following quarterly payments are due on the fifteenth day of the sixth, ninth and twelfth months of the taxable year. The annual return is due on the fifteenth day of the third month following the close of the taxable year.

#### Corporation Net Income Tax

| Fiscal Year     | Net Revenue  |
|-----------------|--------------|
| 1976-1977 ..... | \$10,941,029 |
| 1977-1978 ..... | \$10,109,008 |
| 1978-1979 ..... | \$10,766,995 |
| 1979-1980 ..... | \$12,921,252 |
| 1980-1981 ..... | \$11,826,360 |
| 1981-1982 ..... | \$12,664,385 |
| 1982-1983 ..... | \$25,132,372 |
| 1983-1984 ..... | \$73,644,006 |
| 1984-1985 ..... | \$74,211,837 |
| 1985-1986 ..... | \$63,094,613 |
| 1986-1987 ..... | \$54,359,405 |

#### BUSINESS FRANCHISE TAX

The West Virginia Business Franchise Tax Chapter 11, Article 23, West Virginia Code of 1931, as amended is a tax levied on corporations and partnerships for the privilege of engaging in business in West Virginia. The measure of the tax is the greater of 0.55 percent of capital (net equity) apportioned to the state or \$50. This tax is effective for tax periods beginning on or after July 1, 1987.

#### BUSINESS AND OCCUPATION TAX

The Business and Occupation Tax, Chapter 11, Article 13, West Virginia Code of 1931, as amended, is a tax levied for the privilege of engaging in business in West Virginia. The tax is based upon income derived from doing business in West Virginia as measured by gross income, gross proceeds from sales, or assigned gross value as prescribed by law. Prior to tax periods beginning on or after July 1, 1987, nearly all business activities are subject to this tax. After July 1, 1987 only public utilities and electric power producers remain subject to the Business and Occupation Tax.

Tax rates vary according to business classifications and time periods as follows:

|   | Prior to<br>July 1, 1987 | After<br>July 1, 1987 |
|---|--------------------------|-----------------------|
| <b>Production</b>                             |                          |                       |
| Coal .....                                    | 3.85%                    | No tax                |
| Sand, Gravel, Oil .....                       | 4.34%                    | No tax                |
| Natural Gas* .....                            | 8.63%                    | No tax                |
| Limestone, Sandstone (quarried or mined)..... | 2.20%                    | No tax                |
| Timber .....                                  | 2.50%                    | No tax                |
| Other Natural Resources .....                 | 2.86%                    | No tax                |

|   |         |        |
|---|---------|--------|
| Manufacturing .....   | 0.80%   | No tax |
| Retail .....  | 0.5225% | No tax |
| Wholesale .....   | 0.2565% | No tax |
| Contracting .....   | 2.09%   | No tax |
| Amusement .....   | 0.6745% | No tax |
| *First \$5,000 of income exempt.  |         |        |
| Services .....  | 1.0925% | No tax |
| Banking & Financial .....   | 1.0925% | No tax |
| Rents & Royalties .....   | 1.0925% | No tax |
| Utilities   |         |        |
| Natural Gas .....   | 4.0755% | 4.29%  |
| Water .....   | 4.18%   | 4.40%  |
| Toll Bridge .....   | 4.0755% | 4.29%  |
| Electric  |         |        |
| Domestic Production .....   | 3.80%   | 4.00%  |
| Large Customer Service .....  | 2.337%  | 2.00%  |
| Distributor .....   | 2.85%   | 3.00%  |
| Other (Except telegraph and<br>telephone companies and<br>transportation companies) ..... | 2.717%  | 2.86%  |
| Non-utility Electric Power .....  | 3.80%   | 4.00%  |
| Large Customer Service .....  |         | 2.00%  |

An annual exemption tax credit of \$500 (\$41.67 per month) is provided under the Business and Occupation Tax Law for each person, as defined by statute, engaging in business in the State. Fiscal year taxpayers shall compute their annual exemption by using the applicable monthly exemption for each month in their fiscal year. Note: when reporting for the 1987 short year (January 1 to June 30) the maximum exemption that can be claimed is \$250.

#### Business and Occupation Tax

| Fiscal Year     | Net Revenue   |
|-----------------|---------------|
| 1976-1977 ..... | \$273,636,204 |
| 1977-1978 ..... | \$324,839,026 |
| 1978-1979 ..... | \$386,007,885 |
| 1979-1980 ..... | \$423,034,834 |
| 1980-1981 ..... | \$448,706,519 |
| 1981-1982 ..... | \$518,502,547 |
| 1982-1983 ..... | \$478,958,940 |
| 1983-1984 ..... | \$510,949,944 |
| 1984-1985 ..... | \$501,254,436 |
| 1985-1986 ..... | \$513,066,898 |
| 1986-1987 ..... | \$471,870,649 |

#### Note: Repeal of the Tax

The Business and Occupation Tax was repealed effective July 1, 1987, for all taxpayers except utilities (currently taxable under Section 2d of the Business and Occupation Tax) and taxpayers generating electric power (currently taxable under Section 2m of the Business and Occupation Tax).

#### CARRIER INCOME TAX

The West Virginia Carrier Income Tax Chapter 11, Article 12A, West Virginia Code of 1931, as amended, is an annual tax on incomes of certain carriers. This article repealed the former "privilege tax on certain carrier corporations" and is imposed on every motor vehicle carrier operating on the public highways of this State and every railroad car carrier, railroad carrier, express company, pipeline company, telephone and telegraph company, airline company and any person operating a steamboat or other watercraft, for the transportation of passengers or freight, doing business in the State. The law provides that the foregoing taxpayers shall pay to the State an annual tax for each calendar year. This tax shall be equal to the gross income from all business beginning and ending within the State. This tax expired as of July 1, 1987.

In addition to the tax imposed on gross intrastate income, the tax is imposed on the net income earned within the State.

The business classifications and respective rates are as follows:

|   | Gross Income<br>Intra-State<br>Rate | Pro-Rated<br>Net Income<br>Rate |           |
|---|-------------------------------------|---------------------------------|-----------|
| Buses .....   | \$3.30                              | \$6.60                          | Per \$100 |
| Buses (Urban or suburban not exceeding<br>40 miles one way); taxis .....                              | \$1.65                              | \$5.00                          | Per \$100 |
| Refuse and Garbage .....  | \$2.50                              | \$5.00                          | Per \$100 |
| Truckers and transfer companies.....  | \$3.30                              | \$6.60                          | Per \$100 |
| Other motor vehicle carriers,<br>railroad car corporations, express<br>corporations or companies..... | \$3.30                              | \$6.60                          | Per \$100 |
| Telephone corporations.....   | \$3.74                              | \$3.74                          | Per \$100 |
| Telegraph corporations .....  | \$3.30                              | \$6.60                          | Per \$100 |
| Pipeline corporations.....  | \$3.30                              | \$6.60                          | Per \$100 |
| Persons or corporations operating a<br>steamboat, steamship or airline.....                           | \$3.30                              | \$6.60                          | Per \$100 |
| Railroad corporations .....   | \$3.30                              | \$6.60                          | Per \$100 |

#### Carrier Income Tax

| Fiscal Year     | Net Revenue  |
|-----------------|--------------|
| 1976-1977 ..... | \$12,388,695 |
| 1977-1978 ..... | \$10,904,995 |
| 1978-1979 ..... | \$14,823,331 |
| 1979-1980 ..... | \$19,967,375 |
| 1980-1981 ..... | \$20,212,601 |
| 1981-1982 ..... | \$21,736,352 |
| 1982-1983 ..... | \$20,014,970 |
| 1983-1984 ..... | \$18,529,364 |
| 1984-1985 ..... | \$24,554,009 |
| 1985-1986 ..... | \$25,731,642 |
| 1986-1987 ..... | \$35,529,758 |

#### Note: Repeal of the Tax

The annual tax on income of certain carriers was repealed as of July 1, 1987.

#### SEVERANCE TAX

The Severance Tax, Chapter 11, Article 13A, West Virginia Code of 1931, as amended, is a tax levied for the privilege of engaging in the business of severing, extracting and/or producing natural resource products within West Virginia. This tax, which is effective for tax periods beginning on or after July 1, 1987 replaces the phased-out Business and Occupation Tax on natural resource production. The only significant change from the Business and Occupation Tax is that the Severance Tax base includes the processing and treatment of certain natural resource products as part of the production process.

The tax is levied on gross proceeds of sales. However, a person subject to the Severance Tax, who purchases raw natural resources and processes them into commercially usable products, pays tax only on the value added in the processing of such resources.

The following tax rates apply for 1987:

|   | Rate                      |
|---|---------------------------|
| Coal  | 3.85%                     |
| Limestone/Sandstone   | 2.20% of raw stone value  |
| Oil   | 4.34% of well-mouth value |
| Sand Gravel & Other<br>(not quarried or mined)                                | 4.34%                     |
| Timber  | 2.50%                     |
| Natural Gas from wells<br>drilled or placed in<br>service after June 30, 1987 | 4.00% of well-mouth value |
| Other Natural Gas   | 6.50% of well-mouth value |
| Other Natural Resources   | 2.86%                     |

An annual exemption tax credit of \$500 (\$41.67 per month) is provided under the Severance Tax Law for each person, as defined by statute, engaging in business in this State. Note: when reporting for the 1987 short year (July 1 to December 31) the maximum exemption that can be claimed is \$250.

### TELECOMMUNICATIONS TAX

The Telecommunications Tax, Chapter 11, Article 13B, West Virginia Code of 1931, as amended, is a tax levied for the privilege of engaging in the business of Telecommunications within West Virginia. The term "telecommunications" means all telephone, radio, light, light wave, radio telephone, telegraph and other communication, or means of communication, whether used or voice communication, computer data transmission, or other encoded symbolic information transfers. The term does not include commercial broadcast radio or television, cable television or amateur or citizen's band radio.

The tax is equal to 4 percent of intrastate gross income and apportioned interstate gross income. Gross income is equivalent to the receipts received from the provision of local exchange or long distance voice or data communications services, but does not include receipts from the provision of network access, billing or similar services. Interstate gross income is apportioned to West Virginia according to the length of communication pathways both within and without the State.

The tax is effective for taxable periods beginning on or after July 1, 1987.

### PERSONAL INCOME TAX

The West Virginia Personal Income Tax Act (West Virginia Code, Chapter 11, Article 21) was enacted by the 1961 Regular Session of the Legislature on February 10, 1961, and signed by the Governor on February 14, 1961. The provisions of the Act applied to all taxable years ending on or after December 31, 1961, including that part which elapsed prior to the effective date of the Act.

*Description of the Tax.* The West Virginia Income Tax Act imposes a personal income tax on the taxable income of all resident individuals, and resident estates and trusts, irrespective of income derived from West Virginia sources. Corporations and partnerships are not subject to the West Virginia Personal Income Tax. A trust or other unincorporated organization which by reason of its activities is exempt from Federal Income Tax is also exempt from West Virginia Personal Income Tax.

The nature of the Act was to adopt for West Virginia Personal Income Tax the provisions of the Federal Income Tax laws relating to the determination of income. As adopted, it can be stated that the West Virginia Income Tax Act is a conformity statute. The same general concepts of income, gain, and loss are employed in the West Virginia Act as are employed in the Federal Income Tax Law. The method used to make reference to the federal law is general in scope. With the exception of several modifications generally described hereinbelow, West Virginia adjusted gross income is federal adjusted gross income. Amendments made to the Federal Income Tax Law which affect income, gain, and loss are reflected in the West Virginia Income Tax Law by periodic legislative enactments. The conformity with the Federal Income Tax Law was adopted to simplify preparation of state income tax returns, to improve enforcement of the State Income Tax through better use of information obtained from federal income tax audits, and to aid interpretation of the state tax law through increased use of federal and administrative determinations and precedents.

*Modifications to Income.* West Virginia adjusted gross income is determined by applicable modifications increasing or decreasing Federal adjusted gross income. Among the modifications which reduce Federal adjusted gross income are items that benefit persons who are sixty-five years of age or older and individuals receiving benefits under certain retirement systems. One of the modifications that increase Federal adjusted gross income is interest from all saver certificates.

*Deductions.* There is no provision for either itemized or standard deductions in the West Virginia Personal Income Tax Law of 1987.

*Personal Exemptions.* An individual, resident or nonresident, is allowed an exemption of \$2,000 for each exemption to which he is entitled for federal income tax purposes. A husband and wife who file a joint federal return but separate West Virginia returns may each claim only the exemptions to which he or she would have been entitled if separate federal returns had been filed. The exemption for an estate or trust is \$600.



**Rate of Tax.** For all taxable years or portions thereof ending prior to January 1, 1963, the West Virginia Income Tax rate was six (6) percent of the Federal Income Tax which would have been imposed on an identical amount of federal taxable income. For taxable years beginning on or after January 1, 1963, and before January 1, 1970, West Virginia Income Tax was imposed on West Virginia taxable income at rates graduated from 1.2% to 5.5%. For taxable years beginning on or after January 1, 1970, and before January 1, 1971, West Virginia Income Tax was imposed at rates graduated from 1.65% to 7.6%. For taxable periods beginning on or after January 1, 1971, and before April 1, 1983, West Virginia Income Tax was imposed at rates graduated from 2.1% to 9.6%. Effective April 1, 1983, the rates were changed to graduate from 2.1% to 13.0%. Between April 1, 1983, and June 30, 1985, a 12% surtax was imposed on all individuals, estates and trusts and heads of households with taxable incomes over \$10,000 and all married taxpayers filing jointly with taxable incomes over \$20,000. For taxable years beginning before January 1, 1983, the West Virginia Income Tax Act provided only two rate schedules: one for joint returns and one for individuals, estates, trusts and heads of households. For taxable year beginning on or after January 1, 1983, three rate schedules are provided; one for individuals, estates and trusts, one for joint returns and one for heads of households. Beginning on or after January 1, 1987 the West Virginia Income Tax rate graduated from 3.0% to 6.5%. Two rate schedules are provided: one for joint returns, individuals, heads of household, estates and trusts; and one for married taxpayers filing separate returns.

#### Personal Income Tax

|                 |               |
|-----------------|---------------|
| 1976-1977 ..... | \$164,671,243 |
| 1977-1978 ..... | \$182,941,328 |
| 1978-1979 ..... | \$217,332,934 |
| 1979-1980 ..... | \$252,363,558 |
| 1980-1981 ..... | \$268,097,421 |
| 1981-1982 ..... | \$305,963,677 |
| 1982-1983 ..... | \$310,581,897 |
| 1983-1984 ..... | \$400,389,033 |
| 1984-1985 ..... | \$432,480,145 |
| 1985-1986 ..... | \$423,704,227 |
| 1986-1987 ..... | \$454,992,491 |

#### CONSUMERS SALES AND SERVICE TAX

The Consumers Sales and Service Tax, Chapter 11, Article 15, West Virginia Code of 1931, as amended, is a general sales tax that applies to all sales and leases of tangible personal property and the furnishing of certain services consummated within West Virginia for use, consumption, or any other purpose. Exemptions are provided for: (1) sales for resale, (2) sales of certain exempt commodities or services, (3) sales to certain exempt persons for specified purposes, (4) interstate sales, (5) sales of professional or personal services, and (6) services subject regulation by the West Virginia Public Service Commission. The measure of the tax is based upon the total sales price of all articles and services purchased during a particular transaction, with the rate of tax being derived from a sales bracket system as follows:

- (1) on each sale, where the monetary consideration is from six cents to twenty cents, both inclusive, one cent;
- (2) on each sale, where the monetary consideration is from twenty-one cents to forty cents, both inclusive, two cents;
- (3) on each sale, where the monetary consideration is from forty-one cents to sixty cents, both inclusive, three cents;
- (4) on each sale, where the monetary consideration is from sixty-one cents to eighty cents, both inclusive, four cents;
- (5) on each sale, where the monetary consideration is from eighty-one cents to another dollar, both inclusive, five cents;
- (6) if the sale price is in excess of one dollar, five cents on each whole dollar of sale price, and upon any fractional part of a dollar in excess of whole dollars, as follows: One cent on the fractional part of the dollar if less than twenty-one cents; two cents on the fractional part of the dollar if in excess of twenty cents but less than forty-one cents; three cents on the fractional part of the dollar if in excess of forty cents but less than sixty-one cents; four cents on the fractional part of the dollar if in excess of sixty cents but less than eighty-one cents; and five cents on the fractional part of the dollar if in excess of eighty cents. For example, the tax on sales from one dollar and one cent to one

dollar and twenty cents, both inclusive, six cents; on sales from one dollar and twenty-one cents to one dollar and forty cents, both inclusive, seven cents; on sales from one dollar and forty-one cents to one dollar and sixty cents, both inclusive, eight cents; on sales from one dollar and sixty-one cents to one dollar and eighty cents, both inclusive, nine cents; on sales from one dollar and eighty-one cents to two dollars, both inclusive, ten cents.

Separate sales, such as daily or weekly deliveries, shall not be aggregated for the purpose of computation of the tax even though such sales are aggregated in the billing or payment therefor. Notwithstanding any other provision, coin-operated amusement and vending machine sales shall be aggregated for the purpose of computation of this tax.

Individual sales of five cents or less are exempt from tax; however, the purchase of two five cent articles at the same time is a taxable transaction.

The law provides that the vendor shall collect the tax due from the purchaser at the time of sale and that the purchaser shall pay such tax unless he presents to the vendor a properly executed certificate of exemption or his direct pay permit number. Should either party fail to comply with the law in this regard, the liability becomes a personal debt due the State, and if the taxpayer is an association or corporation, its officers are personally liable jointly and severally in case of default.

Consumers Sales Tax is to be paid by ultimate consumers; sellers collect the tax and remit their collections to the Tax Department. Only one collection of Consumers Sales Tax should occur in the channel from production to ultimate consumption for any consumer good or service. Any seller who fails to collect the Consumers Sales Tax must pay the tax himself unless the sale was exempt.

There are three types of exemptions: per se exemptions which require no exemption certificate; exemptions for which exemption certificates are required; and refundable exemptions. Per se exemptions include:

1. sales of gas, steam and water delivered to consumers through mains or pipes, and sales of electricity;
2. sales of other public services which are subject to regulation by the West Virginia Public Service Commission;
3. sales of textbooks required to be used in any of the schools of this State;
4. isolated transactions;
5. sales of newspapers when delivered to consumers by route carriers;
6. sales of drugs dispensed upon prescription and sales of insulin to consumers for medical purposes;
7. sales and services performed by licensed day care centers;
8. sales of West Virginia lottery tickets and materials by licensed lottery sales agents and lottery retailers authorized by the West Virginia Lottery Commission;
9. leases of motor vehicles to lessees for a period of thirty or more days;
10. sales of food for human consumption by grocery type stores;
11. sales of property or services purchased after September 30, 1987 and lawfully paid for with food stamps pursuant to the Federal Food Stamp Program;
12. sales of tickets for activities sponsored by elementary and secondary schools located within this State;
13. sales of radio and television broadcasting time, preprinted advertising circulars, and newspaper and outdoor advertising space;
14. personal services;
15. professional services;
16. contracting services; and
17. services rendered by an employee to his employer.

Exemption for which an exemption certificate is required, unless the purchaser presents his West Virginia direct pay permit number, include:

1. sales of property or services to the State, its institutions or subdivisions, and to the United States, including agencies of federal, state or local governments for distribution in public welfare or relief work;
2. sales of motor vehicles which are titled by the West Virginia Department of Motor Vehicles and which are subject to the tax imposed by Section 4, Article 3, Chapter 17A of the Code;
3. sales of property or services to churches which make no charge whatsoever for the services they render;

4. sales for resale;
5. sales of property or services to a school which has approval from the West Virginia Board of Regents to award degrees within this State;
6. sales of mobile homes to be utilized by purchasers as their principal year-round residence and dwelling: Provided that these mobile homes shall be subject to tax at the three percent rate;
7. sales of propane to consumers for poultry house heating purposes; and
8. sales of tangible personal property or taxable services purchased for use or consumption in connection with the business of selling a taxable service or the commercial production of an agricultural product: Provided, that sales of tangible personal property and services to be used or consumed in the construction of or permanent improvement to real property shall not be exempt.

Unless a purchaser has a direct pay permit from the State Tax Department, he must pay tax on all refundable exemption items purchased or used. Then he may either credit such tax paid against other taxes owed or apply for a refund of such tax paid. Refundable exemptions include:

1. sales of tangible property or services to bonafide charitable organizations which made no charge whatsoever for the services they render;
2. sales of tangible property or services to corporations or organizations which qualify or are qualified under Section 501(c)(3) or (4) of the Internal Revenue Code of 1986, as amended, who make casual and occasional sales not conducted in a repeated manner or in the ordinary course of repetitive transactions of like character: Provided, that the exemption covers only items which are directly used or consumed in the tax exempt activities of the business;
3. sales of tangible property or services to persons engaged in this State in the business of contracting, manufacturing, transportation, transmission, communication or in the production of natural resources. Provided, that on or after July 1, 1987 this exemption only applies to items directly used or consumed in the above enumerated activities of these businesses;
4. sales of tangible property or services to nationally chartered fraternal or social organizations when such property or services are purchased for the sole purpose of free distribution in public welfare or relief work;
5. sales and services, fire fighting or station house equipment, including construction and automotive, made to any volunteer fire department organized and incorporated under the laws of the State of West Virginia;
6. casual and occasional sales of property or services not conducted in a repeated manner or in the ordinary course of repetitive and successive transactions of like character by corporations or organizations which qualify under Section 501(c)(3) or (4) of the Internal Revenue Code of 1986;
7. sales of property and services to persons subject to the Business and Occupation Tax, the Severance Tax or the Telecommunications Tax after June 30, 1987: Provided, that the exemption applies both to goods and services directly or not directly used or consumed in businesses the gross receipts of which are subjected to the above referenced taxes but shall not apply to purchases of gasoline and special fuel; and
8. sales of electronic data processing services and related software to those who process another's data.

**NOTE:** Sales Tax on Gasoline and Special Fuels is discussed in the section on Excise Taxes, *infra*.

## USE TAX

The Use Tax, Chapter 11, Article 15A, West Virginia Code of 1931, as amended, is imposed upon the use within West Virginia of tangible personal property and services which are brought or leased outside West Virginia for use or consumption within this State. The tax is levied at the rate of five percent of the purchase price.

Out of state vendors engaging in business in this State are required to collect Use Tax from their West Virginia customers. The State Tax Commissioner is empowered to authorize certain foreign retailers to collect Use Tax at the time a sale is made. Collected tax must be remitted on a quarterly basis. Any person who uses any tangible personal property upon which the tax has not been paid to the seller is personally liable for such tax and is required to

remit on a quarterly basis the tax imposed on all such property directly to the State Tax Commissioner.

The use in West Virginia of the following tangible personal property is exempt from the tax:

- (1) All articles of tangible personal property brought into the State of West Virginia by a nonresident individual for his or her use or enjoyment while within the state;
- (2) Tangible personal property and services, the gross receipts from the sale of which are exempted from the Consumers Sales Tax by the terms of Article 15, Chapter 11 of the Code of West Virginia of 1931;
- (3) Tangible personal property and services, the gross receipts or the gross proceeds from the sale of which are required to be included in the measure of the tax imposed by Article 15, Chapter 11 of the Code of West Virginia of 1931;
- (4) Tangible personal property and services the sale of which in this State is not subject to the West Virginia Consumers Sales Tax;
- (5) Sales of mobile homes to be utilized by purchasers as their principal year-round residence and dwelling: Provided, that these mobile homes shall be subject to tax at the three percent rate.

**Consumers Sales and Service Tax  
Use Tax  
Net Revenue**

|                 |               |              |
|-----------------|---------------|--------------|
| 1976-1977 ..... | \$134,479,896 | \$ 5,890,000 |
| 1977-1978 ..... | \$145,639,899 | \$ 5,218,510 |
| 1978-1979 ..... | \$161,906,080 | \$ 5,289,047 |
| 1979-1980 ..... | \$159,439,520 | \$ 5,651,385 |
| 1980-1981 ..... | \$152,636,112 | \$ 5,856,029 |
| 1981-1982 ..... | \$233,307,933 | \$ 8,853,177 |
| 1982-1983 ..... | \$241,054,636 | \$ 9,876,671 |
| 1983-1984 ..... | \$251,972,096 | \$10,640,371 |
| 1984-1985 ..... | \$268,301,712 | \$11,624,552 |
| 1985-1986 ..... | \$276,075,677 | \$11,722,394 |
| 1986-1987 ..... | \$291,183,560 | \$12,118,020 |

# TREASURER OF STATE'S OFFICE

## COMPARISON OF INTEREST DOLLARS EARNED FISCAL YEARS 1986-1987

| FUND                               | At Fiscal<br>Year End<br>1986 | At Fiscal<br>Year End<br>1987 | 1987 Over 1986<br>Increase or<br>(Decrease) |
|------------------------------------|-------------------------------|-------------------------------|---|
| Judges' Retirement System .....    | \$ 1,135,871                  | \$ 955,262                    | \$ -180,609                                 |
| Department of Public Safety .....  | 4,580,674                     | 4,176,692                     | -403,982                                    |
| Municipal Bond Commission .....    | 21,161,039                    | 19,559,238                    | -1,601,801                                  |
| Teachers' Retirement .....         | 36,002,962                    | 28,084,323                    | -7,918,639                                  |
| Workers' Compensation .....        | 130,416,820                   | 110,691,257                   | -19,725,563                                 |
| Public Employees' Retirement ..... | 109,608,564                   | 99,253,344                    | -10,355,220                                 |
| General Revenue .....              | 27,297,768                    | 23,385,569                    | -13,912,199                                 |
| Department of Highways .....       | 14,386,003                    | 18,094,548                    | 3,708,545                                   |
| Other Funds .....                  | 128,424,661                   | 122,841,352                   | -5,583,309                                  |
| <b>TOTALS .....</b>                | <b>\$483,041,362</b>          | <b>\$427,041,585</b>          | <b>\$-55,972,777</b>                        |

| AMOUNT AVAILABLE<br>FOR INVESTMENTS     | At Fiscal<br>Year End 1986 | At Fiscal<br>Year End 1987 | Increase or<br>(Decrease) |
|---|----------------------------|----------------------------|---------------------------|
| Department of Highways .....            | \$ 171,147,421             | \$ 174,893,140             | \$ 3,745,719              |
| Department Investment Fund .....        | 1,358,197,344              | 1,273,868,701              | -84,328,643               |
| The School Fund .....                   | 1,003,188                  | 1,003,188                  | —                         |
| Workers' Compensation Fund .....        | 1,007,644,468              | 982,495,318                | -25,149,150               |
| Municipal Bond Commission .....         | 171,281,273                | 199,869,766                | 28,488,493                |
| Teachers' Retirement Fund .....         | 289,744,609                | 287,076,316                | -2,668,293                |
| Department of Public Safety .....       | 39,705,518                 | 43,813,856                 | 4,108,338                 |
| Public Employees' Retirement Fund ..... | 870,413,641                | 959,332,724                | 88,919,083                |
| <b>TOTALS .....</b>                     | <b>\$3,909,237,462</b>     | <b>\$3,922,353,009</b>     | <b>\$ 13,115,547</b>      |

| SECURITIES IN SAFEKEEPING           | At Fiscal<br>Year End 1986 | At Fiscal<br>Year End 1987 | Increase or<br>(Decrease) |
|-------------------------------------|----------------------------|----------------------------|---------------------------|
| Held to Secure State Deposits ..... | \$188,162,807              | \$276,065,657              | \$87,902,850              |
| For Accounts of State Depts. ....   | 48,181,817                 | 33,773,536                 | -14,408,281               |
| <b>TOTALS .....</b>                 | <b>\$236,344,624</b>       | <b>\$309,839,193</b>       | <b>\$73,494,569</b>       |

**LONG-TERM GENERAL OBLIGATION DEBT**  
**as of June 30, 1987**

**GENERAL OBLIGATION BONDS:**

|                            |               |
|----------------------------|---------------|
| State Road .....           | \$507,276,000 |
| School Buildings .....     | 114,000,000   |
|                            | <hr/>         |
| Total Long-Term Debt ..... | \$621,276,000 |
|                            | <hr/> <hr/>   |

**HISTORY OF LONG-TERM GENERAL OBLIGATION DEBT**

| Year Ended June 30 | Principal<br>Amount<br>Outstanding |
|--------------------|------------------------------------|
| 1960 .....         | \$131,577,000                      |
| 1965 .....         | 111,810,000                        |
| 1970 .....         | 216,970,000                        |
| 1971 .....         | 295,308,000                        |
| 1972 .....         | 360,356,000                        |
| 1973 .....         | 490,954,000                        |
| 1974 .....         | 556,832,000                        |
| 1975 .....         | 679,330,000                        |
| 1976 .....         | 744,838,000                        |
| 1977 .....         | 861,216,000                        |
| 1978 .....         | 867,984,000                        |
| 1979 .....         | 924,132,000                        |
| 1980 .....         | 926,560,000                        |
| 1981 .....         | 926,988,000                        |
| 1982 .....         | 875,616,000                        |
| 1983 .....         | 824,244,000                        |
| 1984 .....         | 773,272,000                        |
| 1985 .....         | 722,500,000                        |
| 1986 .....         | 671,848,000                        |
| 1987 .....         | 621,276,000                        |

# WEST VIRGINIA SILVER HAired LEGISLATURE 1987 Session

## Senate Leadership

*President:* Orlan Fowler, Bridgeport  
*President Pro Tempore:* Robert Turner, War  
*Majority Leader:* Virginia Baughman, Philippi  
*Minority Leader:* Charles E. Games, Moundsville

## Senate Members

|                          |                     |                  |
|--------------------------|---------------------|------------------|
| Allen, Paul              | Harper, Mildred     | McVicker, Emma   |
| Bartlett, Starling       | Hauser, Henry       | Miles, Muriel    |
| Burns, Lucille           | Howell, Edith Ilene | Miller, Lydia    |
| Casto, M. Marie          | Hurley, K. Duane    | Pratt, Mary      |
| Cox, Sam                 | James, Helen R.     | Shreve, Estyl C. |
| Dolan, Mildred B         | Kesner, Mernie S.   | Sites, Mary C.   |
| Evans, Nellie E          | Kiger, Glenn W.     | Stone, Thelma    |
| Frazier, Charles W., Jr. | Klug, Agnes         | Swann, Bessie A. |
| Frazier, Janet           | Long, Frances       | Taylor, Woodrow  |
| Hall, Thelma             | Markham, Cameron L. | Wright, Harriett |

## House Leadership

*Speaker:* Arno B. Hott, Augusta  
*Speaker Pro Tempore:* Lewis Carte, Jr., Wellsburg  
*Majority Leader:* William G. Prosser, Weirton  
*Minority Leader:* E. Don Yoak, Spencer

## House Members

|                         |                          |                              |
|-------------------------|--------------------------|------------------------------|
| Adams, Arlton G.        | Freeland, Delbert        | Noell, Geraldine             |
| Adams, Herman           | Greaver, Luvon           | O'Dell, Archie               |
| Adams, John             | Green, Flossie           | O'Dell, C. B.                |
| Allen, Delphia          | Guest, Dorothy Wehrle    | Parsons, B. Lyle             |
| Baldwin, Emil           | Hamby, Cleola            | Pastilong, C. Ed             |
| Beasley, Lucille        | Henritze, Ruby L.        | Payne, Herbert T.            |
| Becker, Mary Catherine  | Hersman, Eilene          | Pinion, Frances              |
| Bell, Kinne             | Hickman, Hazel           | Riggs, Orpha                 |
| Briggs, Iva M.          | Hunt, Freda              | Roach, Effie E.              |
| Brooks, Mary R.         | Ice, Garland L.          | Rogers, Paul                 |
| Brown, Mary L.          | Jenks, Charlotte M.      | Roth, Jerry                  |
| Brown, Pansy            | Johnson, John            | Ruckman, Mae                 |
| Campbell, Jean          | La Prade, Emma J.        | Rybeck, Dr. Arthur           |
| Casto, Russell          | Lindsay, Mildred         | Smith, Harry W.              |
| Compston, Leona         | Logston, Charlotta M.    | Steele, Audra V.             |
| Cottrell, Guy           | Lomax, James             | Stemple, Ted                 |
| Covey, Margaret         | Mack, Charles H.         | Tate, W. Harold              |
| Daniels, Foster         | Markham, Janice Cummings | Taylor, Charles              |
| Daugherty, Pat          | Marple, Robert C.        | Taylor, Opal                 |
| Dennring, Clara Belle   | Maynard, Lucille Jarvis  | Treadway, Earline            |
| Dobbins, Avis           | McCamey, G. W.           | Vance, Frank                 |
| Dougherty, F. E.        | McComas, Paul            | Vannatter, Wilburn           |
| Ervin, Gladys           | McCrum, Summers          | Waddell, Claribelle          |
| Fagan, Katherine Wright | McLaughlin, Rebecca      | Wagner, Mary                 |
| Farmer, Margaret        | Merrifield, Ann          | Wallace, Betty               |
| Fike, Dorothy           | Messenger, Mary          | Ward, Mary S.                |
| Flemming, Thelma        | Metz, Gerald O.          | Washington, Rev. Joseph, Sr. |
| Floyd, June             | Miller, Arnold A.        | Wellman, Arnold              |
| Forshey, Mary           | Morgan, Marie            | Wilson, Herbert L.           |
| Fralin, Alma H.         | Morris, Robert D.        | Wood, Dale V.                |
| Frame, Ralph A., Sr.    | Nettles, Mary F.         | Young, Estel R.              |

## DIRECTORY OF STATE OFFICES

| Department                                  | Location                           | Telephone |
|---|------------------------------------|-----------|
| Adjutant General .....                      | 1703 Coonskin Dr. ....             | 357-5300  |
| Aging, Commission on.....                   | 1710 Kanawha Blvd., E. ....        | 348-3317  |
| Agriculture, Dept. of .....                 | E-28, Bldg. 1 .....                | 348-3550  |
| Air Pollution Control Comm. ....            | 1558 Washington St., E. ....       | 348-3286  |
| Alcohol Bev. Control Comm. ....             | 310 57th St., S.E. ....            | 348-2481  |
| Attorney General .....                      | E-26, Bldg. 1 .....                | 348-2021  |
| Auditor's Office .....                      | W-100, Bldg. 1 .....               | 348-2251  |
| Banking, Dept. of .....                     | 311-A, Bldg. 3 .....               | 348-2294  |
| Civil Service System .....                  | 456, Bldg. 6 .....                 | 348-3950  |
| Commerce, Dept. of .....                    | 564, Bldg. 6 .....                 | 348-2200  |
| Community and Industrial Dev. ....          | M-146, Bldg. 1 .....               | 348-0400  |
| Corrections, Dept. of .....                 | 300, Bldg. 4 .....                 | 348-2036  |
| Court of Claims .....                       | M-4, Bldg. 1 .....                 | 348-3470  |
| Culture and History, Dept. of .....         | 2nd Floor, Bldg. 9 .....           | 348-0220  |
| Education, Dept. of .....                   | 358, Bldg. 6 .....                 | 348-2681  |
| Educational Broadcasting .....              | B-424, Bldg. 6 .....               | 348-3239  |
| Emergency Services, Office of .....         | EB-80, Bldg. 1 .....               | 348-5380  |
| Employment Security, Dept. of .....         | 608, Bldg. 4 .....                 | 348-2630  |
| Energy, Dept. of .....                      | 1615 Washington St., E. ....       | 348-3500  |
| Finance and Administration .....            | E-119, Bldg. 1 .....               | 348-2300  |
| Fire Commission .....                       | 2000 Quarrier St. ....             | 348-2191  |
| Governor .....                              | Main Unit, Bldg. 1 .....           | 340-1600  |
| Health, Dept. of .....                      | 206, Bldg. 3 .....                 | 348-2971  |
| Highways, Dept. of .....                    | A-109, Bldg. 5 .....               | 348-3505  |
| House of Delegates Clerk .....              | 212 Main Unit, Bldg. 1 .....       | 340-3200  |
| House of Delegates Speaker .....            | 228 Main Unit, Bldg. 1 .....       | 340-3210  |
| Housing Development Fund .....              | 814 Virginia St., E. ....          | 345-6475  |
| Human Rights Commission .....               | 1036 Quarrier St. ....             | 348-2616  |
| Human Services, Dept. of .....              | B-617, Bldg. 6 .....               | 348-2400  |
| Insurance, Dept. of .....                   | 2100 Washington St., E. ....       | 348-3354  |
| Labor, Dept. of .....                       | 319, Bldg. 3 .....                 | 348-7890  |
| Legislative Auditor .....                   | W-202, Bldg. 1 .....               | 348-2151  |
| Legislative Public Information .....        | 153 Main Unit, Bldg. 1 .....       | 348-8905  |
| Legislative Services .....                  | E-132, Bldg. 1 .....               | 348-2040  |
| Library Commission .....                    | Main Floor, Bldg. 9 .....          | 348-2041  |
| Lottery, W. Va. ....                        | 312 MacCorkle Ave., S.E. ....      | 348-0500  |
| Motor Vehicles, Dept. of .....              | 113, Bldg. 3 .....                 | 348-2723  |
| Municipal Bond Commission .....             | 337, Bldg. 3 .....                 | 348-3971  |
| Natural Resources, Dept. of .....           | 669, Bldg. 3 .....                 | 348-2754  |
| Probation and Parole, Board of .....        | 307, Bldg. 4 .....                 | 348-6366  |
| Public Employees Insurance, Board of .....  | 10th Floor, Bldg. 5 .....          | 348-7850  |
| Public Employees Retirement System .....    | 1052, Bldg. 5 .....                | 348-2031  |
| Public Safety, Dept. of .....               | 725 Jefferson Rd., So. Chas. ....  | 746-2100  |
| Public Service Commission .....             | 201 Brooks St. ....                | 340-0300  |
| Racing Commission .....                     | Suite 310, 240 Capitol St. ....    | 348-2150  |
| Real Estate Commission .....                | 1033 Quarrier St., Suite 400 ..... | 348-3555  |
| Regents, Board of .....                     | 950 Kanawha Blvd., E. ....         | 348-2101  |
| Secretary of State .....                    | 157-K, Bldg. 1 .....               | 345-4000  |
| Senate Clerk .....                          | 215 Main Unit, Bldg. 1 .....       | 357-7800  |
| Senate President .....                      | 229 Main Unit, Bldg. 1 .....       | 357-7801  |
| Special Investigations, Commission on ..... | 1301 Quarrier St. ....             | 348-2345  |
| State Bar .....                             | E-400, Bldg. 1 .....               | 346-8414  |
| Supreme Court of Appeals .....              | E-402, Bldg. 1 .....               | 348-0145  |
| Tax Department .....                        | W-300, Bldg. 1 .....               | 348-2501  |
| Teachers' Retirement Board .....            | 1014, Bldg. 5 .....                | 348-3570  |
| Treasurer of State's Office .....           | E-147, Bldg. 1 .....               | 343-4000  |
| Veterans' Affairs .....                     | 605 Atlas Bldg. ....               | 348-3661  |
| Rehabilitation, Board of .....              | P&P Bldg., Institute .....         | 766-4601  |
| Women's Commission .....                    | WB-9, Bldg. 1 .....                | 348-0070  |
| Workers' Compensation Fund .....            | 601 Morris St. ....                | 348-2580  |

### Location of Buildings as Numbered:

Bldg. 1—Capitol

Bldg. 3—1800 Washington St., E.

Bldg. 4—112 California Ave.

Bldg. 5—Department of Highways

Bldg. 6—1900 Washington St., E.

Bldg. 9—Science and Culture Center



*Section Thirteen*



INDIVIDUAL INDEX



State Officials and Employees

---

Members of Legislature

---

Judges

---

President and Vice President

---

Chief United States Officers in West Virginia

---



GENERAL INDEX

# INDIVIDUAL INDEX

## A

- Aanerud, LaVerne, 616  
 Aaroe, William H., 132  
 Abbot, Patricia R., 287  
 Abbot, Rob, 24  
 Abbot, W. Robert, 440  
 Abbott, Alan R., 187  
 Abbott, Joan D., 190  
 Abbott, Patricia L., 221  
 Abbott, Sharon A., 196  
 Abbott, Vicki L., 21  
 Abdalla, Kevin, 54  
 Abdalla, Kristina, 187  
 Abdalla, Leah S., 162  
 Ables, G. A., 217  
 Abood, Jill, 118  
 Abraham, Rick, 267  
 Abraham, William, 178  
 Abrams, Sharon, 32  
 Absher, David, 147  
 Abshire, Dannie, 174  
 Abshire, Jennifer, 132  
 Abshire, Mary Jo, 154  
 Abshire, Stanley, 223  
 Acela, Joyce A., 144  
 Acker, Dr. Thomas S., 558  
 Acord, Donna J., 288  
 Acree, Tom, 126  
 Adams, Albert O., 140  
 Adams, Angelina, 136  
 Adams, B. J., 157  
 Adams, Bill, 231  
 Adams, Cindy, 110  
 Adams, Dean, 616  
 Adams, Donald R., 8  
 Adams, Edith, 410  
 Adams, Gary W., 83  
 Adams, Glenna, 148  
 Adams, Harry C., 98  
 Adams, Hugh S., 610  
 Adams, John D., 47  
 Adams, John E., 545  
 Adams, Mavis L., 197  
 Adams, Michael, 249  
 Adams, Peggy F., 101  
 Adams, Ralph I., 149  
 Adams, Rebecca E., 181  
 Adams, Roberta, 129  
 Adams, Robert E., 18  
 Adams, Sally, 243  
 Adams, Susan, 148  
 Adams, Thomas, 174  
 Adams, William B., 543  
 Adamy, William, 130  
 Adiklis, Bobbie H., 614  
 Adkins, Anita G., 170  
 Adkins, B. D., 214  
 Adkins, B. E., 217  
 Adkins, Barbara J., 47  
 Adkins, Barry, 125  
 Adkins, Carl W., 49  
 Adkins, Charles M., Jr., 591  
 Adkins, Creed, 224  
 Adkins, Danvel, 20  
 Adkins, David, 208  
 Adkins, Donna, 234  
 Adkins, Dr. Gregory D., 276, 290  
 Adkins, Elmer, 261  
 Adkins, Ernest W., 41  
 Adkins, Eugene F., 313  
 Adkins, Forrest, 133  
 Adkins, Garnett, 218  
 Adkins, Gregory D., 549  
 Adkins, Hazel F., 86, 91  
 Adkins, James M., 174  
 Adkins, James R., 198  
 Adkins, Janie L., 131  
 Adkins, K. O., 214  
 Adkins, Kenneth, 349, 352, 356  
 Adkins, LaDonna Jean, 40  
 Adkins, Laura, 58  
 Adkins, Mary J., 183  
 Adkins, O. S., 218  
 Adkins, P. Fletcher, 433  
 Adkins, Patricia A., 194  
 Adkins, Patricia R., 149  
 Adkins, Patty, 222  
 Adkins, Ramona, 166  
 Adkins, Robert M., 222  
 Adkins, Ronald, 6  
 Adkins, Seffie B., 145  
 Adkins, Suzana A., 199  
 Adkins, Virginia M., 39  
 Aeiker, Brenda, 156  
 Aeiker, James E., 155  
 Afflerbach, George V., 114  
 Afflerbach, Nancy, 166  
 Affolter, Victoria, 130  
 Ahmad, Dirar, 159  
 Aiello, Thomas, 443  
 Ailes, John C., 318  
 Akers, C. E., 217  
 Akers, David, 225  
 Akers, Donald Lee, 95  
 Akers, Linda May, 42  
 Akers, Mary, 233  
 Albaugh, C. C., 314  
 Albaugh, Neil, 255  
 Albert, James M., 51, 269  
 Albright, Irene, 181  
 Albright, Mary, 181  
 Alderman, Harlie, 166  
 Alderman, Todd R., 236  
 Alderson, Dennis, 159  
 Alderson, Martha, 180  
 Alderson, Priscilla, 207  
 Aldridge, Deborah L., 309  
 Aldridge, LaJeana, 283  
 Alexander, Dr. Robert, 292  
 Alexander, Jeanette, 590  
 Alexander, Jodi, 233  
 Alexander, Letitia, 232  
 Alexander, Lois, 58  
 Alexander, Robert P., 540  
 Alford, C. B., 214  
 Alford, Elizabeth, 243  
 Alford, Juanita, 241  
 Alford, Lois, 107  
 Alford, Patricia, 211  
 Aliff, Charles M., 157  
 Aliff, Edsel, 170  
 Aliff, Mark T., 223  
 Aliff, Nancy J., 147  
 Alker, P. K., 293  
 Alkire, Jane, 213  
 Alkire, R. R., 213  
 Allen, Ammon, 113  
 Allen, Anderson J., 71  
 Allen, B., Jr., 217  
 Allen, David, 618  
 Allen, Dawn M., 249  
 Allen, Dorothy, 295  
 Allen, Dr. Walker M., Jr., 556  
 Allen, Drema, 186  
 Allen, George D., 411  
 Allen, Hilda, 408  
 Allen, Joyce E., 91  
 Allen, Laura, 216  
 Allen, Lucille, 234  
 Allen, M., 216  
 Allen, Sid, 285  
 Allen, Thomas J., 203  
 Allen, Thomas S., 161  
 Allen, Walter, 13  
 Allender, Robert, 235  
 Allevalo, John, 180  
 Allinder, Randy, 236  
 Allison, Alvin C., 21  
 Allison, Frank, 173  
 Allman, Cline Junior, 41  
 Allman, O. Dale, 547  
 Alsop, Roberta J., 169  
 Alston, Anthony, 239  
 Alt, Calvin D., 140  
 Alt, Darren, 202  
 Alt, Dennis C., 604  
 Alt, Rosewell, 33  
 Alt, Wendell, 604  
 Altizer, Aaron E., 134  
 Altmeyer, James, 316  
 Alvis, Robert A., 160  
 Ambrose, Genevieve, 46  
 Ambrose, Joe Reed, 236  
 Ambrose, K. M., 215  
 Ambrose, Thomas D., 41  
 Amburgey, Berna A., 191  
 Amenta, James A., 149  
 Amentrout, G. A., 215  
 Amerson, Raymond, 327  
 Amick, Christopher J., 197  
 Amick, Evelyn A., 47  
 Amick, Gary A., 194  
 Amick, Wilhelmina B., 590  
 Amirsoleimani, Manuchehr, 159  
 Ammar, Mary E., 88  
 Amos, Robert N., Jr., 161  
 Amos, Thomas L., 194  
 Amtower, John C., 193  
 Andell, Pete, 268  
 Anders, James E., 161  
 Anderson, Carolyn, 26

- Anderson, Carl, 281  
 Anderson, Cindy L., 83  
 Anderson, Connie J., 193  
 Anderson, Curtis R., 154  
 Anderson, Daniel L., 553  
 Anderson, David, 229  
 Anderson, Deborah, 191  
 Anderson, Dolores M., 291  
 Anderson, Donald, 147  
 Anderson, Eric E., 262  
 Anderson, Frank L., 97  
 Anderson, Gloria, 57  
 Anderson, James G., III, 269  
 Anderson, Jim, 603  
 Anderson, John L., 22  
 Anderson, Judith L., 195  
 Anderson, Kermit R., 193  
 Anderson, Lana, 554  
 Anderson, Mary, 249  
 Anderson, Marcia, 230  
 Anderson, Mark, 33  
 Anderson, Robert H., 135  
 Anderson, Robert T., 199  
 Anderson, Roger J., 203  
 Anderson, Ronald M., 168  
 Anderson, Russel, 114  
 Anderson, Ruth A., 128  
 Anderson, Sandra J., 155  
 Anderson, Treisa A., 5  
 Anderson, W. E., 350, 352, 356  
 Anderson, Walter, 229  
 Andrenyak, David, 137  
 Andresen, Gordon R., 245  
 Andrews, Carla C., 100  
 Andrews, Donald R., 40  
 Andrews, Ethel, 172  
 Andrews, Frank, 68  
 Andrews, James B., 59, 258  
 Andrews, Selma R., 96  
 Andrews, Thomas D., 88  
 Andrick, George, 276  
 Angell, Karl H., Jr., 174  
 Angotti, Francis N., 260  
 Angus, A. G., 214  
 Angus, Norse, 155  
 Annand, Frank, 156  
 Annon, William L., 232  
 Ansel, Martha K., 5  
 Ansel, Willard M., 73, 74  
 Anson, Mary, 31  
 Antholz, Mary Bee, 282  
 Anthony, Robert, 153  
 Antill, George, 146  
 Antlake, Nora, 25  
 Antoline, Victor P., Jr., 616  
 Antonck, Henry, 236  
 Anziulewicz, Charles H., 426  
 Appel, D. H., 613  
 Appel, David H., 122  
 Aquino, Catherine, 547  
 Aquino, Naomi R., 87  
 Arbaugh, R. S., 212  
 Arbogast, Dorothy, 203  
 Arbogast, Gary, 229  
 Arbogast, Irene, 614  
 Archer, C. Rozella, 166  
 Arcuri, Michael A., 197  
 Arden, Allen, 110  
 Arend, Ralph W., Jr., 556  
 Arman, James W., 608  
 Armbrecht, Mrs. Edward C., Jr., 258  
 Armentrout, Richard P., 199  
 Armes, Cheryl A., 251  
 Armstrong, Carolyn, 234  
 Armstrong, Connie, 10  
 Armstrong, Cynthia P., 144  
 Armstrong, Fredrick, 59, 257  
 Armstrong, J. B., 212  
 Armstrong, Kelley, 412  
 Armstrong, Peggy, 58  
 Armstrong, William F., 194  
 Arnett, R. Keith, 93  
 Arnold, Doris I., 49  
 Arnold, Irwin B., 14  
 Arnold, John A., 119  
 Arnold, Larry W., 124  
 Arnold, Raymond, 22  
 Arrington, Carolyn, 67  
 Arrington, Juanita, 89  
 Arthur, G. F., 205  
 Arthur, Lofty G., Jr., 190  
 Arthur, Marsha A., 100  
 Arthur, Patricia N., 190  
 Artis, E. C., 218  
 Artrip, William J., 349, 352, 357  
 Artz, Steven A., 281  
 Arvon, Mary Jane, 74  
 Arvon, Nick, 410  
 Asbury, Harold Lee, 46  
 Asbury, Ronald, 112  
 Asbury, William, 113  
 Ash, Gail C., 277  
 Ash, Gerald W., 324, 330  
 Ash, John L., 175  
 Ash, Rosalie, 592  
 Ash, Scott, 25  
 Ashbrook, Mel, 107  
 Ashby, David, 297  
 Ashby, Jennings, 111  
 Ashby, Katherine, 185  
 Ashcraft, Marion E., 84  
 Ashcraft, Percy C., II, 350, 352, 357, 556  
 Ashcraft, T. Michael, 15  
 Asher, Gary, 267  
 Asher, Glenn A., 41  
 Ashley, Anita, 437  
 Ashley, Bob, 349, 352, 358, 417  
 Ashley, Coretta M., 156  
 Ashley, Debbie, 29  
 Ashley, Margaret, 229  
 Ashley, Mary, 92  
 Ashley, Pamela, 84  
 Ashley, Sandra M., 71  
 Ashton, Kenneth C., 121  
 Ashwell, Tamra, 208  
 Ashworth, David, 54  
 Ashworth, John C., 440  
 Ashworth, Karen, 251  
 Ashworth, Margaret, 89  
 Askin, Steven M., 435  
 Aspy, Douglas K., 617  
 Asseff, Dani R., 148  
 Asseff, Kimber L., 162  
 Asseff, Linda, 152  
 Asseff, Mary, 246  
 Atchinson, David R., 197  
 Atkins, Cecil, 144  
 Atkins, Charles, 8  
 Atkins, James Ernest, 35  
 Atkins, Janet, 204  
 Atkins, Jerry M., 21  
 Atkins, Mason, 444  
 Atkins, Robert J., 88  
 Atkins, Robin L., 241  
 Atkinson, Carolyn, 249  
 Atkinson, Charlotte A., 191  
 Atkinson, D. B., 209  
 Atkinson, David, 160  
 Atkinson, Lynn, 545  
 Atwal, Gurcharan S., 195  
 Aubrey, Tom, 146  
 Aucremanne, Jim, 146  
 Ault, Sara, 228  
 Aultz, William J., 150  
 Austin, Curtis, 84  
 Austin, Diana J., 195  
 Austin, Evelyn, 110  
 Avary, Katharine Lee, 121  
 Avery, Alphonso, 32  
 Ayers, Theresa, 68  
 Azevedo, Marjorie, 131
- B**
- Babcock, Kelly, 185  
 Bach, Diane L., 545  
 Back, William O., 7  
 Backer, Ronald C., 137  
 Backus, Ernest F., 443  
 Backus, F. A., 218  
 Backus, Richard, 202  
 Baer, Phyllis, 199  
 Bailes, John A., 304  
 Bailes, L. A., 217  
 Bailes, Morag Janet, 242  
 Bailey, Amma, 249  
 Bailey, Barbara, 306  
 Bailey, Benjamin L., 4, 259, 286  
 Bailey, Betty, 183  
 Bailey, Bruce, 236  
 Bailey, Charles, 135  
 Bailey, Dallas B., Jr., 557  
 Bailey, Debbie, 114, 591  
 Bailey, Donald C., 154  
 Bailey, Dorothy, 37  
 Bailey, Elba, 147  
 Bailey, Encil, 409, 410  
 Bailey, Gary L., 603  
 Bailey, Gene W., 25  
 Bailey, Gilbert E., 350, 352, 358  
 Bailey, Glenna, 104  
 Bailey, Gloria J., 592  
 Bailey, J. E., 156  
 Bailey, Jack, 32  
 Bailey, James E., 22  
 Bailey, Jewell, 8  
 Bailey, John P., 320  
 Bailey, Joseph, 159  
 Bailey, Kenneth R., 547  
 Bailey, Mayford L., 144  
 Bailey, Nell C., 540  
 Bailey, Richard, 108  
 Bailey, Robert, 117  
 Bailey, Robert L., 317  
 Bailey, Ronald C., 144  
 Bailey, Sharon, 124  
 Bailey, Terrance H., 161  
 Bailey, Terrance R., 144  
 Bailey, Thomas, III, 112  
 Bailey, Thomas, Jr., 111  
 Bailey, Timothy, 34  
 Bailey, William, 46  
 Bain, G. A., 214  
 Baisi, Neal, 547  
 Baitty, Rebecca A., 436

- Baker, B. L., 216  
 Baker, Barbara G., 47  
 Baker, Carl L., 129  
 Baker, David M., 30  
 Baker, David, 216  
 Baker, Dawna, 213  
 Baker, Donald J., Jr., 307  
 Baker, Dougals, 41  
 Baker, Edith, 127  
 Baker, Gary C., 190  
 Baker, Gary R., 410  
 Baker, Jon A., 618  
 Baker, Kristie D., 13  
 Baker, Kyle E., 536  
 Baker, Lewis A., 196  
 Baker, Marcena, 52  
 Baker, Monty, 177  
 Baker, Nancy W., 534  
 Baker, Norman, 35, 181  
 Baker, Oretha H., 549  
 Baker, Robert, 163  
 Baker, Sylvia, 172  
 Baker, W. P., 215  
 Baker, William R., 219  
 Bakker, Geert, 224  
 Balazs, Marie, 236  
 Baldwin, Betty J., 271  
 Baldwin, Debra J., 5  
 Baldwin, Delores, 112  
 Baldwin, Ira, 223, 307  
 Baldwin, John S., 149  
 Baldwin, Michael, 146  
 Balke, K. W., 208  
 Ball, Brenda, 215  
 Ball, Estella M., 32  
 Ball, James A., 47  
 Ball, James W., 193  
 Ball, Larry, 42  
 Ball, Monty A., 47  
 Ball, Patsy A., 36  
 Ball, Robert J., 245  
 Ball, Sandra K., 87  
 Ballard, Elizabeth, 135  
 Ballard, Elizabeth A., 92  
 Ballard, Jack L., 193  
 Ballard, Joseph L., 194  
 Ballard, Joyce L., 247  
 Ballard, Luana M., 95  
 Ballard, Price T., 12  
 Ballard, T. E., 217  
 Ballard, William, 113  
 Baltich, Mitchell M., 274  
 Bane, Benjamin, II, 90  
 Bane, Linda L., 95  
 Banjak, Edmund L., 32  
 Banks, Arthur K., 158  
 Banks, Candace M., 4  
 Banks, Cecil P., 151  
 Banks, Sarah M., 181  
 Banna, Naji A., 149  
 Bannister, Dorothy H., 98  
 Barb, Charles, 216  
 Barb, Jane H., 445  
 Barber, Daniel D., 231  
 Barber, Diana Y., 317  
 Barber, Robert, 160  
 Barbour, Telena, 8  
 Barclay, Steve, 26  
 Barden, Mary L., 125  
 Bare, Sterling, 221  
 Barger, James E., 57  
 Barido, Mitchell L., 196  
 Barie, Peggy, 216  
 Barill, A. P., 444  
 Barji, B.-C., 195  
 Barker, Bobby, 131  
 Barker, Edith E., 103  
 Barker, Ervin D., 150  
 Barker, J. Daniel, 122  
 Barker, John, 234  
 Barker, Joseph L., 52  
 Barker, Karen, 109  
 Barker, Larry R., 150, 303  
 Barker, Linda, 25  
 Barker, Marvin R., Jr., 228  
 Barker, Penney, 7  
 Barker, Rose, 57  
 Barker, Sandra, 238  
 Barker, Shelia M., 127  
 Barker, Tommy, 327  
 Barker, Virginia, 132  
 Barkley, Clifford A., 44  
 Barnes, Jack L., 168  
 Barnes, John M., II, 194  
 Barnes, Robert G., 195  
 Barnett, Billy J., 88  
 Barnett, G. K., 214  
 Barnett, Glenda, 162  
 Barnett, June, 91  
 Barnett, K. R., 214  
 Barnett, Kermit R., 239  
 Barnett, Anderson L., 28, 295, 608  
 Barnette, Paul E., 141  
 Barniak, Martha J., 91  
 Barmisky, Stephen E., 202  
 Baron, Roy, 134  
 Barone, Nikki, 590  
 Baronner, Elizabeth, 50  
 Barr, Gary Lee, 142  
 Barr, Leslie A., 307  
 Barr, Phillip, 229  
 Barrett, Dr. William E., 259  
 Barrett, George S., 191  
 Barrett, William E., 549  
 Barrick, Michael, 119  
 Barris, T. A., 208  
 Barron, Dennis D., 443  
 Barron, Terry D., 94  
 Barrown, Susan, 39  
 Barry, Nancy K., 119  
 Bartels, Charles E., 97  
 Bartels, G. Fred, 41  
 Barth, Danny, 91  
 Barth, Judy A., 287  
 Barthelmeess, Arthur, 135  
 Barthlow, Patricia, 237  
 Bartlett, Carol S., 153  
 Bartlett, Deborah, 92  
 Bartlett, James B., 156  
 Bartlett, Jerry, 242  
 Bartlett, Lewis, 22  
 Bartlett, Linda J., 128  
 Bartley, Raymond W., 99  
 Bar toe, Gary, 170  
 Barton, Brenda, 260  
 Barton, Lena, 318  
 Barton, Pamela S., 150  
 Barton, Robin L., 150  
 Bartram, Gerald B., 237  
 Basford, Lowell D., 35, 36, 319  
 Basham, Ada, 245  
 Basham, Connie Ann, 145  
 Basham, Debra, 59  
 Basham, Terry Wayne, 350, 352, 359  
 Basil, Eileen, 66  
 Basil, Robert W., 410  
 Basile, Dominick V., 15  
 Basile, Joseph, II, 68  
 Baskin, Evelyn, 136  
 Basman, Jack, 130, 295  
 Bass, Dick, 290  
 Bass, K. E., 14  
 Bateman, Jimm, 37  
 Batson, Kathleen L., 51  
 Batson, Steve W., 548  
 Batten, Gary L., 202  
 Batten; Janice, 215  
 Battles, Kay, 129  
 Battlo, Don F., 161  
 Battlo, Larry E., 144  
 Batton, Paula, 173  
 Batusic, Betty, 11  
 Bauer, Mike, 408  
 Bauer, Nancy S., 201  
 Baughman, Robert, 444  
 Bauman, John R., 174  
 Baumann, Lawrence L., 435  
 Baumgardner, A. E., 214  
 Bauserman, Waldo F., 238  
 Bava, Judith L., 180  
 Bava, Melanie, 32  
 Bava, Pamela, 233  
 Bayer, Donald L., 316  
 Bays, Bob, 50  
 Bays, Loretta V., 97  
 Bayses, Paula Y., 191  
 Bayes, Pauline, 109  
 Bayles, Gordon B., 605  
 Bayless, Earl, 21  
 Bayley, Suzanne, 262  
 Bays, Dennis, 103  
 Bays, Gloria J., 49  
 Bays, Judy L., 97  
 Bays, Marlin S., 246  
 Beach, Judy L., 130  
 Bealey, Martha, 234  
 Beall, C. E. Campbell, 176  
 Bean, J. R., 218  
 Beانبlossom, Robert, 41  
 Beane, Barbara Ellen, 288  
 Beane, John J., 247  
 Beane, Joseph L., 151  
 Bear, Mary, 231  
 Beard, Carl G., III, 256  
 Beard, Margaret, 246  
 Bearfield, Rosemary E., 162  
 Beasley, F. D., 214  
 Beasley, Jean, 320  
 Beasley, Jerry L., 543  
 Beatty, James, 229  
 Beaver, Larry Dale, 102  
 Beavers, Connie, 217  
 Beavers, John, 613  
 Bechtie, Clifford Z., 19  
 Bechtie, John Wayne, 19  
 Bechtold, L. W., 182, 269  
 Beck, Kathleen, 172  
 Beckelheimer, Calvin E., 136  
 Becker, Katharine Bullard, 4  
 Beckett, Herb, 176  
 Beckett, R. Larry, 166, 295  
 Beckley, D. G., 214  
 Beckner, Deborah, 207  
 Beckner, Nancy D., 102  
 Bedwell, C. R., 214  
 Beeghley, James W., 142

- Behling, Mary C., 121  
 Beightol, Donald R., 613  
 Belcher, Allan E., 327  
 Belcher, Billy Joe, 145  
 Belcher, D. L., 216  
 Belcher, G. W., 218  
 Belcher, Marty A., 90  
 Belcher, Ray, 228  
 Belcher, Richard H., 160  
 Belcher, Ruth Ann, 119  
 Belcher, Sandra, 187  
 Belcher, Shirley, 37  
 Belknap, Jack, 32  
 Bell, Anthony, 229  
 Bell, Bennett, 146  
 Bell, Grant C., 162  
 Bell, Jack A., 162  
 Bell, James, 54  
 Bell, Keith, 159  
 Bell, Patricia A., 245  
 Bell, Terri J., 185  
 Belle, Dana, 208  
 Bellow, Bobby L., 242  
 Belt, Pamela S., 87  
 Beltz, Pamela, 44  
 Bender, Henry, 20  
 Bender, Joe C., 118  
 Bennett, B. L., 206  
 Bennett, Charles E., 144  
 Bennett, D. E., 211  
 Bennett, Donald, 215  
 Bennett, Jack W., 250  
 Bennett, James R., 161  
 Bennett, Jo Ann, 168  
 Bennett, John E., 130  
 Bennett, Leilani, 414  
 Bennett, Loretta J., 47  
 Bennett, Losey Lee, 43  
 Bennett, Lyle B., 198  
 Bennett, Marilyn, 217  
 Bennett, Patrick H., 87  
 Bennett, Paul A., 553  
 Bennett, Sallie, 112  
 Bennett, Sheila, 135  
 Bennett, Virginia, 31  
 Benoit, Victor, 617  
 Benson, Alma, 92  
 Benson, D. N., 212  
 Bentley, Claudia W., 321  
 Bentley, Randall, 113  
 Benton, Jan, 592  
 Bequeath, Linda K., 46  
 Berardi, Henry M., 302  
 Berberich, Maxine Frances, 39  
 Berger, Linda F., 158  
 Berger, Marion, 235  
 Berger, Steve, 141  
 Bergstrom, Harry, 158  
 Berkel, D. A., 216  
 Berkeley, Debbie, 54  
 Berlin, C. E., Jr., 214  
 Bernhards, Henry F., 415  
 Bernstein, Alan, 134  
 Berry, Barbara E., 614  
 Berry, Betty Jo, 135  
 Berry, Cynthia, 213  
 Berry, Frank, 108  
 Berry, Harold R., 49  
 Berry, James, 112  
 Berry, Jo Claire, 417  
 Berry, Kathleen, 158  
 Berry, Larry A., 200  
 Berry, Nancy, 249  
 Berry, Rodney T., 349, 352, 359  
 Berry, W. H., 216  
 Berryhill, William S., 198  
 Berthy, William F., 614  
 Bertran, Deborah, 228  
 Berwinkle, Jo Ann, 260  
 Bess, Clarence W., Jr., 102  
 Bess, Dollie, 246  
 Bess, Jeannie, 58  
 Bess, Jerry, 225  
 Betler, Lawrence, 603  
 Betonte, Larry L., 193  
 Beucke, John A., 43  
 Beverage, Samuel H., 140  
 Beverly, Charles, 174  
 Beverly, Donald R., 102  
 Beverly, Jeffrey J., 200  
 Beverly, Jeff, 223  
 Bevino, Bill L., 40  
 Bevins, Estil L., 324, 347  
 Beymer, Joe L., 105  
 Biancaniello, Joe, 145  
 Bianconi, John E., 127  
 Bias, C. A., 214  
 Bias, Charles A., 31  
 Bias, Donald W., 226  
 Bias, Dr. Charles, 257  
 Bias, Florence, 96  
 Bias, J. R. J., 210  
 Bias, Sharon, 34  
 Bibb, Earl K., 23  
 Bibbee, Gwyn, 92  
 Bibey, Diana, 133  
 Bible, Robert F., 148  
 Bice, Penny L., 219  
 Bickel, Denzil, 260  
 Biddington, W. Robert, 539  
 Bill, Earl, 171  
 Bill, Ronald, 112  
 Biller, H. B., 216  
 Biller, Randall G., 139  
 Billes, I. V., 619  
 Billingsley, Charlotte S., 136  
 Billips, A. T., 545  
 Billmeyer, Eugene T., 237  
 Billups, Paul, 259  
 Bilotta, Georgette, 603  
 Bilyeu, Donny J., 153  
 Bing, Susan Cavender, 12  
 Bird, Anna J., 210  
 Bird, Jim, 207  
 Bird, Stephen C., 349, 352, 360  
 Bird, Wilford N., 183  
 Biser, Harry, 147  
 Bishoff, Jean K., 169  
 Bishop, Carl, 112  
 Bishop, W. H., 415  
 Bittinger, Robert E., 100  
 Bivens, Rosetta C., 95  
 Bivens, William O., Jr., 440  
 Black, Barbara, 234  
 Black, Charles, 112  
 Black, Claire, 129  
 Black, Fred, 548  
 Black, Jeff, 149  
 Black, Marilyn K., 163  
 Black, Marvin, 148  
 Black, Maureen, 75  
 Black, Nancy W., 16  
 Black, Sandra L., 242  
 Black, Virginia F., 49  
 Black, Vonda M., 98  
 Black, A. R., 216  
 Blackburn, Denise, 84  
 Blackburn, Jonnie L., 176  
 Blackburn, Richard J., 193  
 Blackhurst, Gary A., 195  
 Blackshire, Revonda C., 327  
 Blackwell, Paul Ed, 278  
 Blackwood, Dan, 146  
 Blackwood, Terry, 222  
 Blagg, Joseph A., 157  
 Blaine, Michael, 604  
 Blair, C. Michael, 260  
 Blair, Charles, Jr., 160  
 Blair, Dennis, 133  
 Blair, Linda M., 103  
 Blair, Lois E., 100  
 Blair, Marilyn, 185  
 Blair, Mevish P., 222  
 Blair, R. J., 213  
 Blake, Bascombe M., Jr., 122  
 Blake, Bethel, 93  
 Blake, Claude C., 146  
 Blake, Cynthia, 590  
 Blake, Janet, 148  
 Blake, Joyce, 250  
 Blake, Sherman, 239  
 Blake, Thomas W., 195  
 Blakenship, Danny R., 48  
 Blalock, Jane, 590  
 Blanchard, John Paul, 97  
 Bland, Bonnie, 295  
 Bland, Geraard W., 202  
 Bland, Hobart, 213  
 Blankenship, Terri, 251  
 Blankenship, R. D., 211  
 Blankenship, C. C., 217  
 Blankenship, C. R., 206  
 Blankenship, James C., Jr., 613  
 Blankenship, Marjorie, 238  
 Blankenship, R. C., 257  
 Blankenship, Norma, 191  
 Blankenship, Phyllis, 244  
 Blankenship, Milburn, 210  
 Blankenship, Cleone, 294  
 Blankenship, Ralph, 92  
 Blankenship, Linda, 23  
 Blankenship, Lacy F., 45  
 Blatnik, Thais, 264  
 Bledsoe, Connie Sue, 192  
 Bledsoe, Evelyn, 92  
 Bledsoe, Kerry, 200  
 Blevins, Alcie, 185  
 Blevins, Brian, 210  
 Blevins, Bridget, 227  
 Blevins, Randall G., 206  
 Blevins, Rhonda, 218  
 Blevins, Ron G., 212  
 Blizzard, C. N., 216  
 Blizzard, Mary S., 127  
 Blizzard, Raymond, 102  
 Blizzard, Roy M., Jr., 68  
 Bloemker, James, 59  
 Bloniarz, Janice A., 120  
 Bloom, Anilee H., 221  
 Bloom, Nedra, 555  
 Blosser, Henry, 84  
 Blue, Daniel E., 13  
 Blume, Carl, 235  
 Blume, Eloise B., 49  
 Blume, Forrest E., 194  
 Blumenfeld, Catherine, 203

- Board, Dencil L., 151  
 Board, June M., 434  
 Board, Nancy, 71  
 Boardman, Brenda, 75  
 Boardman, Patti, 205  
 Bobbitt, Lee Otis, 263  
 Bobbs, David E., 45  
 Bobinski, Jay Lawrence, 547  
 Bock, Rhonda, 615  
 Bodager, Boyde, 159  
 Bode, Elsie B., 45  
 Bodkin, Patricia A., 95  
 Bodnar, David, 159  
 Boersch, Helen, 410  
 Boese, Nancy, 445  
 Boettner, Si, 264, 324, 325, 330, 415, 417  
 Boggess, Mary, 111  
 Boggess, Pamela, 293  
 Boggess, Ratha A., 14  
 Boggess, Terry, 21  
 Boggess, Tonja, 249  
 Boggs, Alan, 229  
 Boggs, Bernard R., 23  
 Boggs, Betty, 110  
 Boggs, Charlene, 233  
 Boggs, Charles A., III, 267  
 Boggs, Charlotte, 243  
 Boggs, Eloise J., 136  
 Boggs, Gene H., 444  
 Boggs, Hunter L., 41  
 Boggs, James R., 116  
 Boggs, Janice, 118  
 Boggs, Monta, 74  
 Boggs, Ruth, 11  
 Boggs, William C., 160  
 Bohn, Phillip D., 236  
 Bohrer, Terrie, 216  
 Boileau, Scott, 170  
 Bolar, Steven, 41  
 Bolen, Dora M., 48  
 Bolen, Gary, 119  
 Bolen, Judith R., 104  
 Bolen, Ronnie R., 183  
 Bolen, Ronnie, 218  
 Boles, Neva, 175  
 Boley, Donna J., 324, 325, 331, 416  
 Bolling, Wanda, 32  
 Bolt, Wilburn W., 445  
 Bolyard, D. H., 211  
 Bolyard, Dwayne E., 121  
 Bolyard, E. E., 215  
 Bolyard, R. A., 215  
 Bonar, Drema, 136  
 Bonar, Hazel, 31  
 Bond, Joe, 104  
 Bondurant, Thomas N., 237  
 Bone, Marsha W., 175  
 Bone, William, 173  
 Bone, William T., III, 543  
 Boner, Carol J., 191  
 Bonham, James, 59  
 Bonham, Mary, 204  
 Bonnell, Debra, 131  
 Bonner, Bobby W., 151  
 Bonner, Doris, 181  
 Bonnett, Cynthia, 113  
 Bonnett, Victor, 232  
 Booher, Hughes, 53  
 Boone, James L., 288  
 Boone, Joyce L., 614  
 Boone, Kathy, 108  
 Booten, Dixie, 319  
 Booth, C. Duane, 150  
 Booth, Charles D., 141  
 Booth, Chris, 261  
 Booth, Corda F., 192  
 Booth, Laura, 125  
 Booth, Nancy L., 613  
 Booth, Ralph R., 555  
 Booth, S. W., 214  
 Booth, W. R., 216  
 Boothe, Frederick D., 169  
 Boothe, Marlene K., 48  
 Boothe-Ward, Monta, 103  
 Bordon, Bertie, 20  
 Boreing, M. James, 223  
 Born, David, 437  
 Borstein, I. Alan, 196  
 Bortne, Bernice, 129  
 Boschian, Jane L., 107  
 Bosher, Robin L., 35  
 Bosley, Judi, 72  
 Bostic, Anne M., 39  
 Bostic, Ben, 108  
 Bostic, George R., 150  
 Bostic, Martha M., 191  
 Bostic, Stephen H., 18  
 Bostic, Teresa A., 196  
 Bostic, Vernon E., 18  
 Bostic, William J., Jr., 187  
 Boswell, Joseph, 231  
 Boswell, Sandra, 57  
 Botkin, Susan, 246  
 Botten, J. D., Jr., 33  
 Bourne, C. D., 212  
 Bourne, Gearld L., 193  
 Bowe, Anna R., 129  
 Bowe, Bonnie B., 99  
 Bowe, Douglas W., 197  
 Bowe, Elaine, 171  
 Bowe, Gloria Ann, 118  
 Bowe, Joyce A., 91  
 Bowen, Brinda, 25  
 Bowen, David M., 156  
 Bowen, James, 290  
 Bowen, Joe, 72  
 Bowen, Mary, 159  
 Bowen, Roger N., 223  
 Bower, Carla, 89  
 Bower, Roberta, 111  
 Bowers, James, 181  
 Bowers, Nancy, 247  
 Bowers, Paula, 204  
 Bowers, Rebecca A., 87  
 Bowers, Walter, 232  
 Bowers, William R., 98  
 Bowker, R. Kent, 128  
 Bowlby, Richard, 279  
 Bowlby, Richard E., 284  
 Bowles, Basil R., 47  
 Bowles, C. E., 218  
 Bowles, Dr. Sandra, 556  
 Bowles, Joanna G., 227  
 Bowling, Betty, 287  
 Bowling, Charles E., 42  
 Bowling, Connie, 432  
 Bowling, Frances N., 27  
 Bowling, Shirley, 135  
 Bowman, Bryant W., 290  
 Bowman, D. R., 217  
 Bowman, Frances, 42  
 Bowman, James, 247  
 Bowman, Linda Perry, 185  
 Bowman, Sophie, 32  
 Bowyer, Carol, 145  
 Bowyer, Grady M., 132  
 Bowyer, Lillian, 48  
 Bowyer, Rev. Richard, 294  
 Boyce, Clayton W., 33  
 Boyce, Delbert, 201  
 Boyce, Ermel J., 228  
 Boyd, Andy, 262  
 Boyd, Ashby H., 150  
 Boyd, David F., 136  
 Boyd, Edward, Jr., 40  
 Boyd, Phyllis, 186  
 Boyd, Randall, 165  
 Boyd, Toni, 117  
 Boyd, Vicky J., 40  
 Boyd, William, 71  
 Boyer, Charles Calvin, 273  
 Boyer, Mark, 26  
 Boylan, E. V., 218  
 Boyle, Richard E., Jr., 227  
 Boyles, C. F., 212  
 Boyles, Carol, 38  
 Boyles, Dennis L., 613  
 Boyles, JoAnn, 45  
 Boyles, Ruth, 234  
 Bozo, Gloria, 236  
 Brabbin, Robert D., 235  
 Brack, Ray, 67  
 Brackenrich, J. D., 278, 324, 325, 331, 416  
 Brackens, Archie L., 158  
 Brackman, Charles W., 151  
 Bradberry, Catherine, 179  
 Bradberry, Jerry L., 230  
 Bradbury, H. Poe, 610  
 Braden, Pamela A., 548  
 Bradford, Deborah H., 40  
 Bradford, Gerald G., 99  
 Bradford, Greg F., 150  
 Bradford, Jennings R., 156  
 Bradford, Robert, 90  
 Bradley, Harry A., 161  
 Bradley, Judy, 57  
 Bradley, L. D., 215  
 Bradley, Patricia, 349, 352, 360  
 Bradley, Theda D., 199  
 Bradley, Thomas C., 47  
 Bradshaw, Doris, 264  
 Bradshaw, G. W., 216  
 Bragg, Kay E., 550  
 Brady, Martha, 239  
 Brady, William B., 144  
 Bragg, Alice J., 591  
 Bragg, Charles, 249  
 Bragg, Drema K., 99  
 Bragg, Elizabeth J., 129  
 Bragg, J. P., 216  
 Bragg, James, 73  
 Bragg, Karen, 229  
 Bragg, Kay E., 205  
 Bragg, Mary, 233  
 Bragg, Robert, 116  
 Bragg, Sharon, 245  
 Braham, Shirley, 20  
 Braine, David, 540  
 Brake, Neil, 142  
 Bramble, C. E., 212  
 Bramlce, Conrad, 221  
 Brammer, J. T., 212  
 Brammer, R. A., 214  
 Branan, Malcolm F., 156

- Brandfass, J. Kirk, 591  
 Brandli, Frank I., 39  
 Brangan, David, 134  
 Branha, Chris, 58  
 Branham, Jerry, 251  
 Branham, Virginia, 115  
 Brannen, James, 552  
 Brannon, Philip G., 190  
 Brannon, Roger, 160  
 Brannon, William D., 198  
 Brant, Robert A., 95  
 Brasselle, Tom, 225  
 Brathor, Maxine N., 139  
 Braun, J. E., 212  
 Brauner, Robert P., 126  
 Brawley, Helen, 113  
 Brawley, Judy A., 151  
 Brayton, Abbott A., 555  
 Brazeau, Barbara, 68  
 Breeden, Iva L., 237  
 Breeding, Lesa, 88  
 Breedlove, Debra, 89  
 Brennan, Mary W., 95  
 Brennan, Linda, 32  
 Brennan, Thomas J., 295  
 Breshock, Barbara, 22  
 Breslin, Dr. Richard D., 556  
 Bressler, Iris, 285  
 Brewer, Charles H., 47  
 Brewer, K. A., 218  
 Brewer, Ralph A., 550  
 Brewster, Paul, 444  
 Brey, Anne M., 194  
 Brick, Samuel A., 193  
 Brickhead, David, 238  
 Bright, John, 71  
 Bright, Laura A., 36  
 Bright, M. G., 214  
 Bright, R. B., 217  
 Bright, William B., II, 231  
 Brill, Steven, 229  
 Brimer, Barbara, 202  
 Brimhall, James E., 548  
 Brink, James J., 590  
 Brisendine, Iris R., 291  
 Brislin, John N., 535  
 Britton, Roger, 617  
 Britvec, John G., 197  
 Broadwater, W. Craig, 439  
 Brock, Kimberley, 135  
 Brock, Rita, 186  
 Brockman, Carolyn, 249  
 Broffman, Kenneth W., 614  
 Brohard, Linda, 295  
 Bromhal, Nicholas, 148  
 Broner, M. Bennett, 261  
 Brooke, Sandra J., 44  
 Brooks, Bob R., 223  
 Brooks, Herbert, 54  
 Brooks, James L., 47  
 Brooks, James R., 154  
 Brooks, Kay, 67  
 Brooks, Mary E., 143  
 Brooks, Pam, 59  
 Brooks, Pamela J., 96  
 Brooks, Roseann, 215  
 Brooks, RuthAnn, 410  
 Brothers, Donna, 134  
 Brothers, James O., 232  
 Brothers, Ruth Ellen, 590  
 Brothers, William H., 542  
 Brotherton, James R., 188  
 Brotherton, W. T., Jr., 429, 431, 432  
 Brough, John W., 136  
 Broughton, Lizabeth C., 124  
 Browder, Bruce T., 158  
 Brown, Andrew A., 173  
 Brown, Angela, 185  
 Brown, Augusta, 243  
 Brown, Barbara, 88, 241  
 Brown, Barry, 52  
 Brown, Bettye, 52  
 Brown, Bonnie, 319, 350, 352, 361, 417  
 Brown, C. R., 214  
 Brown, Carol Jo, 433  
 Brown, Charles, 117  
 Brown, Charlie, 23, 24, 207, 263, 277, 284, 306, 308, 311, 319  
 Brown, Christina, 54  
 Brown, D. P., 613  
 Brown, Darrell A., 162  
 Brown, David P., 122  
 Brown, Denise, 104  
 Brown, Denise K., 252  
 Brown, Donald W., 602  
 Brown, Doris Lea, 143  
 Brown, Douglas, 250  
 Brown, Edwin D., 46  
 Brown, Gloria, 36  
 Brown, Grace Maxine, 179  
 Brown, Harold, 153  
 Brown, Harold E., 616  
 Brown, Herbert, 117  
 Brown, India B., 47  
 Brown, James, 231  
 Brown, Jane E., 95  
 Brown, Jean, 37  
 Brown, John, 133  
 Brown, Joyce, 70  
 Brown, Kelly, 432  
 Brown, Kylene, 445  
 Brown, Laura, 241  
 Brown, Linda, 84, 124, 126  
 Brown, Mary J., 185  
 Brown, Matthew, 107  
 Brown, Melissa, 39  
 Brown, Monica, 109  
 Brown, Mrs. Gregory D., 254  
 Brown, Myrna, 10  
 Brown, Nancy E., 228  
 Brown, Nancy, 125, 218  
 Brown, Pamela K., 14  
 Brown, Paul A., 252  
 Brown, Penny L., 195  
 Brown, Phillip M., 95  
 Brown, R. W., 212  
 Brown, Ralph, 229  
 Brown, Richard S., 150  
 Brown, Robert D., III, 609  
 Brown, Ronald K., 260  
 Brown, Sandra, 115  
 Brown, Shirley, 104, 249  
 Brown, Tammy, 109  
 Brown, Thomas M., 543  
 Brown, Victoria C., 223  
 Brown, Virginia Carolyn, 92  
 Brown, Walter S., 203  
 Brown, Wayman R., 273  
 Brown, Yvonne, 125  
 Brown-Abbott, Lorna, 536  
 Browne, B. Benjamin, 19  
 Browne, Barbara J., 199  
 Browning, Arthur U., 445  
 Browning, Clifton D., 197  
 Browning, Debbie, 290  
 Browning, Debbie, 55  
 Browning, G. B., 217  
 Browning, Gary, 180  
 Browning, Gloria, 191  
 Browning, Ivan, 140  
 Browning, L. A., 213  
 Browning, Mike, 305  
 Browning, Phoebe, 240  
 Browning, Stacey, 194  
 Broyles, Margaret, 288  
 Brua, Ida M., 242  
 Bruce, Robert C., 48  
 Brudette, Thomas, 208  
 Brueggan, James J., 20, 602  
 Bruhn, George C., 101  
 Brumfield, Mary, 249  
 Brumfield, Patty, 56  
 Brumfield, Pamela Jean, 45  
 Brumfield, Robin L., 140  
 Brunell, John E., 161  
 Brunner, Barbara, 235  
 Brunty, Carlos, 147  
 Bruton, William F., 614  
 Bryan, Clinton L., 257  
 Bryan, Dan, 112  
 Bryan, Joseph L., 158  
 Bryan, Norma P., 32  
 Bryan, Sandra, 38  
 Bryant, Benjamin, 272  
 Bryant, Betty Jo, 98  
 Bryant, Carla, 234  
 Bryant, Corene F., 327  
 Bryant, Gary V., 611  
 Bryant, Karen, 53  
 Bryant, L. D., 212  
 Bryant, Lester R., 540  
 Bryant, Mabel, 32  
 Bryant, Michael, 9  
 Bryant, Patrick, 229  
 Bryant, Phillip, 125  
 Bryant, Roger, 273  
 Bryant, Ronald G., 134  
 Bryant, Sue, 145  
 Bubar, Jeffrey, 254  
 Buch, Harry L., 306  
 Buchanan, Michael A., 351, 352, 361  
 Buchanan, Michael L., 14  
 Buchmelter, Mary C., 25  
 Buchsbaum, Marty, 271  
 Buck, Donald L., 142  
 Buckalew, Wayne, 184  
 Buckbee, J. M., 273  
 Buckingham, Nancy Sue, 39  
 Bucklen, David, 92  
 Bucklew, Dr. Neil S., 266, 290, 318, 539  
 Buckner, Harold L., 444  
 Bucy, Jon, 228  
 Bucy, Ronald, 617  
 Buffington, Margaret, 48  
 Bullford, J. F., 218  
 Bullard, Thomas W., 312  
 Bullard, Todd H., 554  
 Bullock, Kenneth, 291  
 Bumgarner, Edward, 20  
 Bumpus, Virgie C., 20  
 Bunnell, Linda, 92  
 Bunner, Reggie, 32  
 Bunner, Ronnie L., 47  
 Burbank, William D., 158  
 Burchett, Gatha Q., Jr., 145

- Burchett, Gladys, 101  
 Burdett, Betty S., 207  
 Burdette, Barbara A., 21  
 Burdette, Betty, 300  
 Burdette, Clarence E., 69  
 Burdette, E. Gale, 199  
 Burdette, Edward A., 200  
 Burdette, Janice K., 95  
 Burdette, John E., II, 164  
 Burdette, Joyce, 148  
 Burdette, Keith, 324, 325, 332  
 Burdette, M. Poe, 190  
 Burdette, S. M., 211  
 Burdiss, Michael, 434  
 Burdiss, Mike, 290  
 Burford, Ben H., 156  
 Burford, Delano A., Jr., 164  
 Burford, Donna, 233  
 Burford, Mary, 86  
 Burford, Nola, 248  
 Burford, Patricia D., 191  
 Burford, Roxey M., 247  
 Burgess, Angela Hope, 145  
 Burgess, Dale, 235  
 Burgess, Dennis, 90  
 Burgess, Earl L., Jr., 310  
 Burgess, Jerry, 113  
 Burgess, Karen K., 70  
 Burgess, Mark Scott, 235  
 Burgess, Opal, 9  
 Burgess, Virgil, 313  
 Burgoyne, Charles, 264  
 Burgy, Helen J., 226  
 Burk, Robert W., Jr., 349, 352, 362, 416, 417  
 Burka, Eleanor N., 436  
 Burke, Betty M., 162  
 Burke, Diana Louise, 39  
 Burke, Harvey, 410  
 Burke, James W., 534  
 Burke, Marjorie H., 349, 352, 362  
 Burke, Robert, 73  
 Burke, Susan, 117  
 Burkhart, D. B., 215  
 Burkhart, Michael, 327  
 Burkhart, Ron C., 610  
 Burkhart, Terry, 270  
 Burks, Donna L., 203  
 Burner, B. L., Jr., 212  
 Burner, Emma Jean, 216  
 Burner, K. G., 217  
 Burner, Kevin, 216  
 Burnette, David A., 157  
 Burns, Anita, 209  
 Burns, Beverly, 132  
 Burns, Carol, 145  
 Burns, Dorothy, 211  
 Burns, James, 32  
 Burns, L. Craig, 604  
 Burns, Thomas A., 85  
 Burns, Tom, 145  
 Burns, Victoria, 96  
 Burns, Wauneda, 188  
 Burns-Stusher, Ann, 173  
 Burnside, Charles R., Jr., 143  
 Burnside, Dirk, 148  
 Burr, Henry D., 43  
 Burrells, Darlene, 244  
 Burroughs, Arwana, 169  
 Burton, David, 434, 436  
 Burton, Mary K., 108  
 Burton, Norma, 261  
 Burton, P. K., 217  
 Burton, Richard H., 161  
 Burton, Sue, 57  
 Burton, William Ray, 39  
 Buschbaum, Marty, 426  
 Bush, Birdie A., 21  
 Bush, D. R., 217  
 Bush, David L., 94, 619  
 Bush, George W., 561  
 Bush, Janeth G., 199  
 Bush, Peggy Ann, 321  
 Bush, Phyllis, 243  
 Buster, Pamela, 245  
 Butcher, Charles, 210  
 Butcher, Diana L., 121  
 Butcher, James A., 545  
 Butcher, June, 590  
 Butcher, Linda, 31  
 Butcher, Marjorie M., 191  
 Butcher, Randal, 114  
 Butcher, Rush, 313  
 Butcher, S. R., 214  
 Butcher, T. S., 45  
 Butler, D. R., 218  
 Butler, F. H., 217  
 Butler, Harold F., Jr., 612  
 Butler, Helen Regina, 89  
 Butler, Judy, 244  
 Butler, Kenneth, 216  
 Butler, Kevin, 604  
 Butler, Velma L., 20  
 Buttrick, Darrell L., 152  
 Buttrick, Shirley, 102  
 Butts, Gary L., 168  
 Butts, Ileta Dean, 40  
 Butts, Joy G., 545  
 Buzzard, David M., 444  
 Buzzard, Gary, 109  
 Byars, Essie F., 48  
 Byers, Danny E., Sr., 142  
 Byrd, Charlene, 265  
 Byrd, Charles R., 271  
 Byrd, Charlotte E., 162  
 Byrd, Connie, 135  
 Byrd, Dr. Jack, 276  
 Byrd, Fred, 49  
 Byrd, Jennifer, 83  
 Byrd, John E., 150  
 Byrd, Johnnie P., 84  
 Byrd, Luther, 444  
 Byrd, Norma, 50  
 Byrd, Robert C., 573, 574  
 Byrd, Rodger B., 17  
 Byrnside, Opal, 210  
 Byus, William A., III, 191  
 Byus, William F., 154
- C**
- Cable, Albert R., 46  
 Cadle, James, 137, 208  
 Cadle, Leslie, 109  
 Cadle, Philip T., 210  
 Cain, Bob, 327  
 Cain, Chester, 160  
 Cain, Daniel L., 251  
 Cain, David L., 604  
 Cain, E. Nelson, 546  
 Cain, Ervin P., 90  
 Cain, Mary, 32  
 Cain, Robert, 147  
 Calcaterra, Richard, 620  
 Caldwell, Barbara, 217  
 Caldwell, David E., 249  
 Caldwell, Don E., 199  
 Caldwell, Gilmer, 147  
 Caldwell, Nellie S., 49  
 Caldwell, Patricia, 70  
 Caldwell, Samuel, 43  
 Cales, Jerry, 44  
 Cales, Jimmie W., 47  
 Cales, Melton O., 47  
 Calhoun, Jimmy D., 155  
 Calhoun, Jimmy, 139  
 Call, Cynthia, 234  
 Call, Larry, 241  
 Call, M. Douglas, 83  
 Callaghan, Dan O., 291  
 Calleps, John, 541  
 Calvert, David R., 95  
 Calvert, Donna B., 177  
 Calvert, James A., 95  
 Calvert, Thomas, 179  
 Cameon, George C., 84  
 Cameron, Colin T., 544  
 Camilletti, Eugene, 236  
 Camp, Delbert B., 280  
 Camp, Sylvester, 242  
 Campbell, Betty, 166  
 Campbell, Boyd E., 136  
 Campbell, Buddy, 143  
 Campbell, Clyde, 200  
 Campbell, Clyde D., 546  
 Campbell, Debra, 14  
 Campbell, Donald L., 97  
 Campbell, E. L., 218  
 Campbell, G. L., 216  
 Campbell, James R., 96, 148  
 Campbell, John M., 90  
 Campbell, Joyce, 169  
 Campbell, Kevin L., 195  
 Campbell, Lillian, 9  
 Campbell, Loretta Joyce, 104  
 Campbell, Martha, 155  
 Campbell, Marjorie, 249  
 Campbell, Marie, 271  
 Campbell, Michael, 243  
 Campbell, Michael J., 37  
 Campbell, Nancy Jo, 235  
 Campbell, Norma, 130  
 Campbell, Patricia, 8  
 Campbell, Patty, 554  
 Campbell, Roger L., 151  
 Campbell, Sharon, 88  
 Campinelli, Joseph, III, 237  
 Campioni, Beth, 91  
 Canada, Frankie, 412  
 Canada, Jimmy D., 42  
 Canady, Herman G., Jr., 440  
 Cann, Father Hilarion, 265  
 Cannon, A. M., 212  
 Cannon, George E., 544  
 Canter, William D., 143  
 Canterbury, Brenda, 433  
 Canterbury, Rhonda, 210  
 Canterbury, Thomas B., 434, 440  
 Cantley, Karen, 204  
 Cantley, Sandra, 183  
 Cantrell, Katie, 187  
 Cantrell, Mayford, 112  
 Capehart, E. D., 217  
 Capehart, Robin C., 227  
 Capehart, Teresa, 242  
 Capehart, William, 68



- Capeheart, Bill, 295  
 Caperton, Dee, 350, 352, 363  
 Caperton, Paul, 42  
 Capet, Charles E., 12  
 Caplinger, David, 41  
 Caplinger, Kenneth, II, 41  
 Caplinger, Virgil, 147  
 Capper, Roy J., 149  
 Capps, J. M., 606  
 Capstack, Dr. Ernest, Jr., 256  
 Caramanica, Frank P., 121  
 Carbaugh, William O., 46  
 Cardea, Harry, 52  
 Carder, Dwight, 229  
 Carder, H. D., 214  
 Carey, Dorene, 244  
 Carey, Jewel, 31  
 Carey, John D., Jr., 242  
 Carey, Kathleen, 129  
 Carey, Margaret P., 223  
 Carey, Michael W., 591  
 Carlier, Linda C., 121  
 Carlton, Connie, 99  
 Carman, Edward F., II, 183  
 Carman, Jackie, 218  
 Carmichael, Wallis F., 224  
 Carmichael, W. F., 173, 174, 274,  
 289, 319  
 Carmefix, Katherine A., 191  
 Carnell, Phillip T., 22  
 Carnell, Virginia M., 139  
 Carney, Clay L., 85  
 Carney, Diana, 173  
 Carney, Donald, 72  
 Carney, P. Jean, 14  
 Carola, Betty H., 100  
 Carolla, Alfonso, Jr., 33  
 Carothers, Charles E., 88  
 Carpenter, Betty Jo, 95  
 Carpenter, Charles, 116  
 Carpenter, Charles W., 410  
 Carpenter, Dennis M., 158  
 Carpenter, Doris A., 151  
 Carpenter, Dorothy, 58  
 Carpenter, Eraletta, 110  
 Carpenter, Gregory, 180  
 Carpenter, Helena, 51  
 Carpenter, Jean, 229  
 Carpenter, Jim, 25  
 Carpenter, Kent H., 557  
 Carpenter, Leslie, 237  
 Carpenter, Margo A., 603  
 Carpenter, Max D., 550  
 Carpenter, Marilyn Sue, 143  
 Carpenter, Olen, 43  
 Carpenter, Orville E., 93  
 Carpenter, Robert C., 94, 608  
 Carpenter, Russell L., 121  
 Carpenter, Shari, 26  
 Carper, Frederick M., 137  
 Carper, Howard N., Jr., 545  
 Carpino, Eileen, 558  
 Carr, Charlotte, 209  
 Carr, Elwood, 42  
 Carr, Harry E., Jr., 140  
 Carr, Isabelle, 113  
 Carr, Joseph L., 243  
 Carr, Joseph, 224  
 Carr, Patsy L., 235  
 Carr, Ronald G., 41  
 Carr, Ronald W., 155  
 Carrier, John P., 543  
 Carrier, Joseph, 537  
 Carrier, Martha, 10  
 Carroll, Debra, 132  
 Carruth, Ricki D., 542  
 Carson, Frances, 163  
 Carson, Helen, 265  
 Carson, Kelly, 215  
 Carson, R. D., 214  
 Carson, Robert L., 238  
 Carson, William T., 276  
 Carte, Agatha, 130  
 Carte, Agnes, 234  
 Carte, Beverly, 191  
 Carte, Charles, 38, 110  
 Carte, Craig S., 156  
 Carte, Donald, 117  
 Carte, Ira, 29  
 Carte, John, 235  
 Carte, Juretta, 235  
 Carter, Albert, 327  
 Carter, Ann, 215  
 Carter, Donald S., 617  
 Carter, Evelyn J., 617  
 Carter, Jeanne S., 305  
 Carter, Jewell, 237  
 Carter, John, 112  
 Carter, Lois J., 98  
 Carter, Michael, 159  
 Carter, Pat, 135  
 Carter, Rebecca, 166  
 Carter, Richard S., 44  
 Carter, Rose, 209  
 Carter, Sonja, 186  
 Carter, Von, 171  
 Carter, Wanda, 443  
 Caruthers, Rodney G., 164  
 Carver, Betty, 24  
 Carver, Susan, 37  
 Caryl, Karen S., 5  
 Caryl, Michael E., 188, 226, 225, 270,  
 279, 313  
 Casdorph, Annette, 104  
 Casdorph, Bobby, 215  
 Casdorph, Bonita S., 104  
 Casdorph, Carol, 184  
 Casdorph, Cheryl, 244  
 Casdorph, Edna, 38  
 Casdorph, Gail, 124  
 Casdorph, Irvin, 36  
 Casdorph, Leah Ann, 183  
 Casdorph, Richard A., 105  
 Case, Lawrence O., III, 194  
 Casey, C. Patrick, 440  
 Casey, Timothy, 591  
 Cash, Kathy, 203  
 Cassell, C. B., 212  
 Cassell, Gary, 47  
 Cassell, Gearold R., 44  
 Cassell, John B., 44  
 Cassell, Leslie, 9  
 Cassell, Robert K., 44  
 Cassell, Robert P., 240  
 Cassell, Wayne A., 47  
 Cassell, Wilbur J., 44  
 Cassis, Joe, 117  
 Castelle, George, 433  
 Castleberry, William, 11  
 Casto, Alice M., 227  
 Casto, Alva D., 241  
 Casto, Blonda, 174  
 Casto, Bob, 57  
 Casto, Christine, 148  
 Casto, Connie J., 21  
 Casto, Douglas K., 159  
 Casto, Eleanor, 412  
 Casto, Frankie James, 143  
 Casto, Gerrit, 187  
 Casto, Helen G., 7  
 Casto, J. A., 215  
 Casto, Jim, 112  
 Casto, John E., 144, 302  
 Casto, John L., 192  
 Casto, Nancy, 29  
 Casto, Otis D., 219, 220  
 Casto, Robert R., 231  
 Casto, Stephen, 174  
 Casto, Susan, 183  
 Casto, Vicky L., 153  
 Casto, William A., II, 71  
 Castonis, Leo, 270  
 Cathell, Donald J., 198  
 Catlett, Mary Sue, 232  
 Catlett, R. L., 212  
 Catlett, William E., 19  
 Catron, Kathy M., 48  
 Catsonis, E. Janet, 90  
 Catterson, S. Eileen, 293  
 Catterson, D. Anne, 547  
 Cavender, Beverly, 19  
 Cavender, Gina L., 88  
 Cavender, Jerill, 297  
 Cavender, Lelia, 246  
 Cavender, Macel, 243  
 Cavender, Mary L., 163  
 Cavender, Sandra, 67  
 Cavender, Steve, 241  
 Cavender, Stephen J., 247  
 Cavender, William A., 164  
 Cazad, Lisa, 237  
 Cecil, Barbara, 213  
 Cecil, Janet, 213  
 Cerra, A. Thomas, 305  
 Cerra, James, 289  
 Cerra, Thomas, 289  
 Chafin, B. R., 217  
 Chafin, Charles, 160  
 Chafin, Harry Truman, 324, 325, 332,  
 416  
 Chafin, Robert, 442  
 Chafin, Stephanie, 108  
 Chamberlain, Nancy, 135  
 Chambers, Bryon K., 194  
 Chambers, Donna Kay, 9  
 Chambers, Frank, 37  
 Chambers, Gregory, 194  
 Chambers, James E., 275  
 Chambers, Judy, 89  
 Chambers, Kennon F., 89  
 Chambers, Linda, 230  
 Chambers, Linda S., 288  
 Chambers, Robert C., 266, 274, 308,  
 349, 352, 354, 355, 415, 416, 417  
 Chambers, Sharon, 126  
 Chambers, Stanley, 36  
 Chambers, Stephen N., 227  
 Champe, Martha J., 16  
 Champe, Ronnie R., 155  
 Chanaki, V. G., 212  
 Chandler, Charlene C., 161  
 Chandler, Dr. Cathy, 435  
 Chandler, Francis J., 307  
 Chandler, John, 128  
 Chandler, Katha, 135  
 Chaney, David L., 197

- Chaney, Nancy, 185  
 Chaney, Sandra, 210  
 Channell, Dennis M., 46  
 Channell, Mary H., 195  
 Channell, Rodger W., 204  
 Channell, Samuel, 129  
 Chapin, Teresa, 251  
 Chapman, Abby L., 48  
 Chapman, Alma, 248  
 Chapman, Barbara I., 613  
 Chapman, Brenda, 443  
 Chapman, Brian P., 180  
 Chapman, C. F., 215  
 Chapman, Danny K., 163  
 Chapman, Gladys G., 70  
 Chapman, Janet, 592  
 Chapman, Lois, 308  
 Chapman, Paul, 229  
 Chapman, Ralph, 115  
 Chapman, Robin, 152  
 Chapman, Ronald, 248  
 Chapman, Sharon, 87  
 Chapman, Sheila, 132  
 Chapman, Shelia A., 591  
 Chapman, Virginia P., 91  
 Chappell, George A., 196  
 Chappelle, James, 152  
 Chase, Cindy, 52  
 Chase, J. K., Jr., 275  
 Chase, Mary, 590  
 Chaussy-Carey, Annette, 71  
 Chawla, Santokh S., 161  
 Checkovich, Peter G., 545  
 Cheezum, Charles C., 443  
 Chehi, Robert D., 287  
 Chen, Lichu Carol, 548  
 Chenault, Thomas D., 591  
 Chenoweth, Wanda, 54  
 Chernenko, John G., 279, 324, 325, 333  
 Chernenko, Kay, 302  
 Chernenko, Susan V., 83  
 Chesney, Robin, 124  
 Chestnut, Nikki, 244  
 Chewing, Gloria, 295  
 Chichester, Judith A., 614  
 Chickerell, Jackie L., 144  
 Chico-Eddy, Margaret, 433  
 Child, Virginia, 590  
 Childer, Carolyn, 245  
 Childers, Betty, 109  
 Childers, Bethel, 20  
 Childers, Frank D., 11  
 Childers, J. W., 217  
 Childers, Jennifer, 100  
 Childers, Juanita, 250  
 Childers, R. David, 176  
 Childers, Robert L., 349, 352, 363  
 Childress, Dorothy J., 233  
 Childress, Donna, 130  
 Childress, G. W., 206  
 Childress, Holly, 26  
 Childress, Robert, II, 187  
 Childress, Ronald, 541  
 Childress, Sharon, 145  
 Childs, John E., Jr., 550  
 Chiles, Elaine, 547  
 Chincheck, Leslie A., 190  
 Chipps, James, 213  
 Chipps, Mildred L., 175  
 Chmarzynski, Dr. W. J., 17  
 Chrisman, Kenneth, 147  
 Christensen, Louise Currence, 303  
 Christensen, Roger S., 45  
 Christenson, John, 144  
 Christenson, Joyce, 37  
 Christian, Cathy Agatha, 143  
 Christian, Clarence, 133  
 Christian, Jan, 316  
 Christian, Joseph P., Jr., 272  
 Christian, Jody, 215  
 Christian, Marvin W., 153  
 Christian, Rose Mary, 603  
 Christie, James R., 284  
 Christie, Martha, 233  
 Christopher, Robert, 604  
 Christy, Daniel, 51  
 Chruickshank, Lunda, 186  
 Church, Willard, Jr., 32  
 Cibrik, Jerome E., 195  
 Cicchirillo, James, 51  
 Cielensky, Leigh, 8  
 Cienfuegos, Barbara, 127  
 Cincotta, Daniel A., 203  
 Cipolat, Frank, 235  
 Circle, James, 22  
 Cissell, Christine, 618  
 Clackler, Jerry, 48  
 Clair, William, 147  
 Clark, Carol J., 250  
 Clark, Clarence, 149  
 Clark, Connie, 117  
 Clark, Deborah, 135  
 Clark, Dennis, 159  
 Clark, F. M., 212  
 Clark, G. L., 214  
 Clark, G. L., III, 212  
 Clark, Greg, 58  
 Clark, Hanley, 171  
 Clark, James P., 60, 63  
 Clark, Nancy Gene, 190  
 Clark, Roberta Lynn, 591  
 Clark, Ronald, 147  
 Clark, Ruth M., 184  
 Clark, Shirley, 245  
 Clark, Thomas S., 294  
 Clark, Thomas, 279  
 Clarke, David F., 241  
 Clarkson, Edwin D., 224  
 Clarkson, George P., 23  
 Clatos, Nickola, 604  
 Claus, R. J., Jr., 216  
 Clawson, Carolyn, 90  
 Clay, Bruce E., 128  
 Clay, D. J., 209  
 Clay, Delia, 135  
 Clay, Edith V., 99  
 Clay, Mary, 108  
 Clay, R. L., 212  
 Clay, Willis C., 202  
 Clayman, Dr. David, 305  
 Claypole, Eugene, 318  
 Claypool, Hollis, 247  
 Claypool, Richard W., 144  
 Clayton, Charles W., 29, 608  
 Clayton, Janet L., 197  
 Clayton, Willia I., 47  
 Clemens, P. D., 217  
 Clemmer, Hazel M., 21  
 Clemons, Geneva, 37  
 Clendenin, George B., 150  
 Clendenin, Paul, 225  
 Clendenin, Todd R., 154  
 Clendenning, Charles B., 309  
 Clevenger, David, 159  
 Clevenger, James P., 605  
 Clevenger, Priscilla, 32  
 Clevenger, William P., 615  
 Click, Martha, 215  
 Clifton, Marla, 23  
 Cline, Danny O., 441  
 Cline, Lester G., 199  
 Cline, Oretha M., 95  
 Cline, Patrikina, 83  
 Clohan, Jack C., 128  
 Cloney, Raymond, 229  
 Cloonan, Jimmy P., 49  
 Close, Alice I., 42  
 Clower, Allan N., 170  
 Clutter, B. C., 531  
 Cly, Vicky, 591  
 Coates, Karen M., 248  
 Cobb, Connetta, 223  
 Cobb, Craig R., 133  
 Cobb, Dianna Sue, 145  
 Cobb, Glenda, 110  
 Cobb, Harold, 194  
 Cobb, Kathryn, 184  
 Cobb, Mary H., 4  
 Cobb, Sharon, 231  
 Cobb, T. Michael, 124  
 Cobb, Wanda, 412  
 Cobb, William G., 174  
 Coberly, Beverly D., 603  
 Coburn, Sammy J., 226  
 Coburn, W. S., 217  
 Cochran, Dale, 604  
 Cochran, Esther L., 179  
 Cochran, J. David, 202  
 Cochran, Karen Sue, 143  
 Cochran, M. B., 212  
 Cochran, Matthew, 19  
 Cochran, Penny M., 162  
 Cochran, Robert L., 169  
 Cochran, William, 229  
 Coda, Grady C., 193  
 Codispoti, Leonard, 444  
 Cody, Robert, 280  
 Coe, Harry M., 181  
 Coen, Carl E., 199  
 Coen, Debra, 125  
 Coffey, Mary June, 13  
 Coffindaffer, Mary, 250  
 Coffman, Connie, 146  
 Coffman, Damon E., 619  
 Coffman, Dr. Charles C., 18  
 Coffman, Joseph D., 617  
 Coffman, Kathryn, 137  
 Coffman, Keith, 32  
 Coffman, Phyllis, 90  
 Cogar, Barbara, 185  
 Cogar, Freda, 74  
 Cogar, Herbert R., 231  
 Cogar, Jon D., 194  
 Cogar, S. W., 216  
 Cohen, Bertie, 255  
 Cohen, Donald C., 297  
 Cohen, Sheree E., 6  
 Cokeley, Bryan R., 590  
 Colanero, Glenna R., 192  
 Colby, James M., 149  
 Cole, Ann D., 49  
 Cole, Barbara, 57  
 Cole, Brenda, 26  
 Cole, C. C., 215  
 Cole, Dr. Thomas W., Jr., 60, 82, 83,

- 271, 312  
 Cole, J. O., 217  
 Cole, Jenny, 215  
 Cole, Nawana, 210  
 Cole, Phyllis M., 304  
 Cole, Ronald, 229  
 Cole, Shelby M., 88  
 Cole, William J., 89  
 Colegrove, Alice, 217  
 Coleman, Annette, 275  
 Coleman, Beverly, 38  
 Coleman, Brenda, 234  
 Coleman, Carrie, 104  
 Coleman, Dauree, 54  
 Coleman, Doy N., 180  
 Coleman, Elizabeth, 88  
 Coleman, Elsie, 210  
 Coleman, Gary T., 174  
 Coleman, J. E., 215  
 Coleman, James, 113  
 Coleman, Jennifer, 38  
 Coleman, Linda, 617  
 Coleman, Mary, 248  
 Coleman, Priscilla, 180  
 Coleman, Russell D., 161  
 Coleman, Timothy D., 193  
 Coleman, Walter, 205  
 Coles, Bill, 112  
 Coles, Susie, 10  
 Coles, Wanda Sayre, 38  
 Colesante, John P., 100  
 Coll, Joseph, 164  
 Collett, Georgianna Jane, 91  
 Collias, Gloria, 31  
 Collier, Deborah, 235  
 Collins, C. W., 217  
 Collins, Connie, 250  
 Collins, John M., 172  
 Collins, Linda, 590  
 Collins, Lloyd, 251  
 Collins, Mary, 183  
 Collins, Rodney, 59  
 Collins, Sherry A., 250  
 Collinsworth, Bruce D., 45  
 Colombo, James B., 259  
 Columbo, Elizabeth, 31  
 Colvin, Sam, 310  
 Combs, Barbara, 157  
 Combs, Deborah, 186  
 Combs, Janet, 234  
 Combs, Martha L., 90  
 Comer, George, 17  
 Comer, Joe, 43  
 Comer, John, 17  
 Comer, K. M., 214  
 Comer, Larry D., 20  
 Comerci, John, 604  
 Compston, S. R., 214  
 Compton, Clarence S., Jr., 175  
 Compton, Sheree, 125  
 Comstock, Sandi L., 592  
 Conaway, Doug, 105  
 Conaway, Timothy R., 291  
 Condy, Helen, 295  
 Condy, Helen M., 167  
 Conklin, Sharon, 74  
 Conley, Becky, 243  
 Conley, Cecil, 42  
 Conley, Dixie, 247  
 Conley, F. W., 618  
 Conley, Frank, 184  
 Conley, Phil, 444  
 Conley, Robert J., 314, 350, 352, 364  
 Conley, Sandra, 210  
 Conley, Susan, 213  
 Conlon, Stephen A., 18  
 Conn, Cynthia L., 132  
 Connard, Patricia, 183  
 Conner, Betty Lou, 103  
 Conner, Charles, 174  
 Conner, John R., 193  
 Conner, Phyllis, 591  
 Conner, Rena I., 605  
 Connor, Charles K., Jr., 75, 78  
 Conrad, Allen D., 47  
 Conrad, Delores, 86, 91  
 Conrad, Jeffrey M., 100  
 Conrad, Patricia, 183  
 Conrad, R. L., 212  
 Conrad, Richard F., 240  
 Conrad, William, 60  
 Conroy, Charles F., Jr., 134  
 Conway, Lendin W., 196  
 Conway, Lewis H., 240  
 Cook, Betty J., 155  
 Cook, Calvin, 72  
 Cook, Charles N., 181  
 Cook, D. E., 214  
 Cook, Don, 225  
 Cook, Edwin D., 20  
 Cook, Edwin P., 248  
 Cook, Georgia, 10  
 Cook, Glenn L., 194  
 Cook, Gregory, 17  
 Cook, Janes E., 223  
 Cook, Jerry W., 442  
 Cook, John E., 69  
 Cook, John S., Jr., 281  
 Cook, L. Lee, 167  
 Cook, Lakin Ray, 59  
 Cook, Loretta K., 243  
 Cook, M. P., 231  
 Cook, Marilyn, 183  
 Cook, Mildred, 181  
 Cook, Rebecca A., 613  
 Cook, S. M., 214  
 Cook, Virgil C., 60, 63  
 Cook, Virginia, 218, 234  
 Cook, William C., 198  
 Cooke, Jo Anne, 177  
 Cooke, Lisa, 135  
 Cooksey, Betty J., 196  
 Cool, Roy E., 194  
 Cooley, F. M., 129  
 Coon, Paul K., 231  
 Coontz, O. Robert, 197  
 Cooper, Brenda K., 94  
 Cooper, Brenda C., 44  
 Cooper, Candance, 176  
 Cooper, Charles W., 47  
 Cooper, Diana, 246  
 Cooper, Ernestine B., 282  
 Cooper, G. L., 212  
 Cooper, Gary R., 149  
 Cooper, Glenneth, 234  
 Cooper, James, 238  
 Cooper, James T., 42  
 Cooper, James E., 170  
 Cooper, Janice, 44  
 Cooper, Jerry R., 153  
 Cooper, Jimmy, 408  
 Cooper, Judy D., 6  
 Cooper, Lee Roy, 445  
 Cooper, Linda, 87  
 Cooper, Linda G., 137  
 Cooper, M. E., 217  
 Cooper, Mark, 147  
 Cooper, Mattie D., 145  
 Cooper, Norman, 114  
 Cooper, Philip K., 41  
 Cooper, Robert, 187  
 Cooper, Ruth, 146  
 Cooper, S. Thornton, 223  
 Cooper, Sharon K., 151  
 Cooper, William, 219  
 Cooskey, Melinda J., 39  
 Coots, J. Randy, 22  
 Cope, Michael K., 541  
 Cope, Sharon, 261  
 Copen, Clarence, 44  
 Copenhaver, Dennis W., 100  
 Copenhaver, Drema, 32  
 Copenhaver, John T., Jr., 590, 597  
 Copenhaver, Phyllis J., 170  
 Coplin, Cindy, 32  
 Coppala, Mark H., 39  
 Corbett, Barbara, 242  
 Corbin, Deanna, 591  
 Corbin, Robert L., 160  
 Corburn, Jack, 33  
 Corcovilos, Richard, 119  
 Cordell, Carol J., 140  
 Corder, Joseph, Jr., 83  
 Cordial, K. W., 216  
 Cordle, W. R., 214  
 Cordray, Jacquelyn, 318  
 Core, Virginia, 313  
 Corey, Guy, 152  
 Corey, Robert S., 288  
 Cork, Barbara, 262  
 Corker, Betty S., 92  
 Corley, Arnett B., 118, 119  
 Corley, Cheryl M., 159  
 Corley, Dennis, 152  
 Corley, J. P., 216  
 Corman, Irene, 83  
 Corn, Stephen, 160  
 Cornell, Angela, 412  
 Cornell, Jo Ann, 321  
 Corrie, Nancy R., 5  
 Corrothers, Nancy, 168  
 Cosby, Margo, 109  
 Cosner, Charles, 43  
 Cossu-Graham, Pam, 592  
 Costanzo, Louis J., 75, 76  
 Costello, Jennifer, 26  
 Cotton, Leon, 112  
 Cotton, Porter J., 297  
 Cottrell, Janice, 184  
 Cottrell, John L., 94  
 Cottril, Layton, 83  
 Cottrill, Bernice, 131  
 Cottrill, Daniel E., 52  
 Cottrill, Dennis, 110  
 Cottrill, Layton, 25  
 Cottrill, Nellie, 54  
 Cottrill, Peggy M., 205  
 Cottrill, Penny, 136  
 Cottrill, Shirley, 9  
 Coughlin, Sheila J., 292  
 Counts, Diane, 52  
 Counts, Teresa, 233  
 Courtice, Thomas B., 557  
 Courtney, Denzil, 202  
 Courtney, H. Lee, 618  
 Courtney, Tom, 109

- Coutz, Michael E., 229  
 Cowan, R. C., Jr., 213  
 Cowan, T. R., 212  
 Cowdery, Patricia, 59  
 Cowgill, Belinda, 245  
 Cox, Billy Lee, 43  
 Cox, Dennis, 555  
 Cox, Grover L., 243  
 Cox, James H., 549  
 Cox, Kim E., 238  
 Cox, Leah B., 228  
 Cox, Linda J., 170  
 Cox, Marjorie K., 9  
 Cox, Martha, 24  
 Cox, Paul, 611  
 Cox, Raymond E., Jr., 47  
 Cox, Roger, 229  
 Cox, Rosalie, 249  
 Cox, S. L., 217  
 Cox, T. R., 212  
 Coyle, David, 21  
 Crabtree, Franklin G., 223  
 Crabtree, Paul, 433  
 Crabtree, Ray, Jr., 237  
 Craddock, Donald G., 238  
 Craddock, Paul T., 193  
 Craft, Dr. Art, 292  
 Craft, James E., 201  
 Craft, James, 218  
 Craft, Wilbur, 113  
 Craft, William E., 101  
 Cragg, Mima, 7  
 Craig, John A., 224  
 Craig, Laura A., 613  
 Craig, Lorene, 434  
 Craig, Michele Prestera, 319  
 Craig, Thomas L., Jr., 76, 78  
 Craigo, Oshel B., 274, 314, 324, 325, 333  
 Cramer, Carol R., 150  
 Crandall, Penny, 432  
 Crane, Doug, 437  
 Crane, Virgil, 180  
 Crank, Donna Jean, 191  
 Crawford, David, 104  
 Crawford, Jamie, 209  
 Crawford, Jesse W., 83  
 Crawford, John, 249  
 Crawford, Kimberly, 434  
 Crawford, Larry, 591  
 Crawford, Marie, 115  
 Crawford, Nancy, 125  
 Crawford, Ruth, 116  
 Crawley, Audrey J., 162  
 Creel, Roger, 140  
 Cremeans, George, 232  
 Cremeans, John, Jr., 313  
 Crews, Ernest H., 47  
 Crews, James C., 283  
 Criner, Pixie, 215  
 Crislip, Johnny C., 143  
 Crislip, M. Drew, 590  
 Crislip, Ronald L., 444  
 Crisp, H. K., 610  
 Crist, Francena J., 245  
 Crist, J. E., 214  
 Crist, Trena, 210  
 Crites, Charles F., 144  
 Crites, Deborah J., 249  
 Crites, John, 279  
 Crites, R. L., 212  
 Crites, Richard, 50  
 Crittenden, Beth, 432  
 Crockett, Daniel E., 83  
 Crockett, Ray, 146  
 Crockett, William, 541  
 Cromer, Jack I., 203  
 Cronin, Harry R., Jr., 275  
 Crooks, Dr. Robert, 257  
 Crookshanks, Betty D., 319, 350, 352, 364  
 Crookshanks, Patricia, 139  
 Crosier, Gerald L., 194  
 Cross, Eula M., 169  
 Cross, L. Darl, 118  
 Cross, P. E., 214  
 Cross, Steven J., 154  
 Crosston, Donald, 158  
 CroTTY, T. Ruby, 244  
 Crouch, Betsy, 84  
 Crouch, Harvey, 112  
 Crouch, Harvey, Jr., 115  
 Crouse, David B., 46  
 Crouse, Steve, 229  
 Crouse, Tari McClintock, 107  
 Crouser, Anita K., 100  
 Crouser, Brad, 107  
 Crouser, Dale, 154  
 Crouser, Richard, 233  
 Crouser, Ruth, 412  
 Crouser, Thomas P., 608  
 Crowder, David A., 180  
 Crowder, Kay A., 141  
 Crowder, Marie, 137  
 Crowder, Robert B., 137  
 Crowley, James, 173  
 Cruikshank, Martha, 10  
 Cruikshanks, Harriet, 100  
 Cruise, Jan, 177  
 Crum, Charlotte, 228  
 Crum, George V., 204  
 Crum, Helen M., 132  
 Crum, James M., 203  
 Crum, Max D., 603  
 Crummett, Kenneth W., 35  
 Crutchfield, Thomas A., 156  
 Crutchfield, Benjamin H., 557  
 Cuervo, Alan F., 161  
 Cuervo, Marilyn E., 162  
 Cueto, T. S., 212  
 Culberson, Douglas, 230  
 Culhane, Cathy, 590  
 Cummings, Charles, 223  
 Cummings, Darlene, 133  
 Cummings, Jean, 215  
 Cummings, Sharon, 115  
 Cummings, Terrance R., 193  
 Cummins, Dollie E., 48  
 Cunningham, A. C., 437  
 Cunningham, Charles T., 275, 590  
 Cunningham, Donna, 213  
 Cunningham, David J., 198  
 Cunningham, Edna S., 101  
 Cunningham, Helen, 45  
 Cunningham, Howard M., 222  
 Cunningham, J. L., 212  
 Cunningham, John S., 554  
 Cunningham, Jacquelyn, 250  
 Cunningham, Jacqueline, 9  
 Cunningham, Jill, 156  
 Cunningham, Kimberly, 156  
 Cunningham, Mary B., 227  
 Cunningham, M. B., 212  
 Cunningham, R. L., 212  
 Cunningham, Robert L., 212  
 Cunningham, Randy L., 143  
 Cunningham, Richard, 110  
 Cunningham, Sharon M., 97  
 Cunningham, Susan, 10, 54  
 Cunningham, Victor M., 97  
 Cunningham, Vicki, 54  
 Curatolo, Laura, 408  
 Curia, Frank S., 147  
 Curmutte, Earl, 112  
 Curmutte, John, 210  
 Currence, Karen, 203  
 Currence, Wanda J., 201  
 Currence, Wilda, 33  
 Currey, David, 152  
 Curry, Arden J., 16  
 Curry, Carroll H., 305  
 Curry, Donna S., 245  
 Curry, Greg, 225  
 Curry, Pamela, 110  
 Curry, Roger, 273  
 Curtis, Randy C., 133  
 Curtiss, Harold, 116  
 Custer, Debra, 205  
 Custer, Debra L., 269  
 Custer, R. R., 214  
 Cutlip, Betty, 38  
 Cutlip, Fred, 51  
 Cutlip, Gerald, 43  
 Cutlip, Harriet A., 614  
 Cutlip, William, 72  
 Cutright, Boyd L., 194  
 Cutright, John R., 143  
 Cutright, Joy H., 203  
 Cutright, Lewis N., 143  
 Cutright, Robert, 201  
 Cutright, Sherry H., 98  
 Cutright, Starlene, 216  
 Cyrus, Joyce, 44  
 Cyrus, Mary, 222  
 Cyrus, Sandy, 209  
 Cyrus, Sue Ann, 207

## D

- D'Amato, Nancy A., 614  
 D'Aurora, Mino, 255  
 Dabiri, Ali R., 235  
 Dadisman, Marsha, 129  
 Dahmer, Stanley G., 603  
 Dailer, Donald, 32  
 Dailer, James H., 444  
 Dailey, H. E., 214  
 Dala, Lita M., 282  
 Dale, Richard M., 41  
 Dale, Steven O., 182, 187  
 Dale, Walter J., 282  
 Dalton, Brenda, 180  
 Dalton, Patrick, 437  
 Dalton, Regina K., 99  
 Dame, Sharon, 617  
 Dameron, Robert S., 23  
 Damewood, Dr. Earl, 313  
 Damewood, Patricia G., 195  
 Damon, Vivian, 235  
 Damous, Rita S., 39  
 Damron, Robert A., 327  
 Danberry, Larry, 114  
 Daniel, Barbara, 10  
 Daniel, Christopher P., 592  
 Daniel, Kenneth, 32  
 Daniel, Sharon K., 245

- Daniel, William B., 193  
 Daniels, Darrell, 24  
 Daniels, Helen, 234  
 Daniels, James, 130  
 Daniels, John, 445  
 Daniels, Levi, 296  
 Daniels, Ochel, 244  
 Darby, Patricia, 32  
 Darby, Teresa, 37  
 Darlington, Donna, 554  
 Darlington, Harold, 443  
 Darlington, Rita, 187  
 Darnall, Betty, 116  
 Darnell, Arthur W., 150  
 Darnell, Joseph L., 161  
 Darnell, Mary, 31  
 Darnold, Beverly M., 128  
 Daubman, Sandra, 126  
 Daugherty, D. B., 87  
 Daugherty, Dr. Mary Lee, 319  
 Daugherty, Jane L., 5  
 Daugherty, Roy A., 17  
 Davidson, Donald, 52  
 Davidson, Elaine Z., 226  
 Davidson, John, 172  
 Davidson, Julius D., 45  
 Davidson, Nancy L., 162  
 Davis, Albert E., 18  
 Davis, Anna, 433  
 Davis, Calvin, 443  
 Davis, Cheryl, 172  
 Davis, Clinton, 545  
 Davis, Connie J., 250  
 Davis, Cynthia, 215  
 Davis, Dana D., 26  
 Davis, Diana Melton, 271  
 Davis, Dora, 169  
 Davis, Elah R., 444  
 Davis, Erline, 205  
 Davis, Frankie Lee, 42  
 Davis, Guy, 19  
 Davis, Harry, 90  
 Davis, Haven P., 139  
 Davis, Ira, 236  
 Davis, Irene, 194  
 Davis, J. L., 218  
 Davis, James J., 198  
 Davis, Judith, 31  
 Davis, Linda, 213  
 Davis, Lowell, 60  
 Davis, Marvin J., 43  
 Davis, N. K., 214  
 Davis, Nancy G., 617  
 Davis, Nancy, 55  
 Davis, Opelene L., 99  
 Davis, Patti, 181  
 Davis, Ronnie, 41  
 Davis, Ruth D., 245  
 Davis, Rymer, 90  
 Davis, Sarah, 261  
 Davis, Sidney P., Jr., 307  
 Davis, Stephen, 175  
 Davis, Tara, 215  
 Davis, Tony W., 4  
 Davis, W. E., 212  
 Davis, William M., 259  
 Davis, William, 42  
 Davisson, M. M., 215  
 Dawkins, Charles W., 131  
 Dawkins, Paul, 246  
 Dawson, Helen, 319  
 Dawson, James D., 591  
 Dawson, Jean C., 94  
 Dawson, John W., 139  
 Dawson, Lillie E., 4  
 Dawson, Lola M., 42  
 Dawson, Phillip A., 41  
 Dawson, Wayne F., 243  
 Dawson, William J., 38  
 Day, E. Carlisle, 72  
 Day, Grace, 249  
 DeBarr, Steve, 40  
 DeBord, Beattie, 132, 306  
 DeBord, D. W., 214  
 DeBord, M. G., 213  
 DeEulis, Timothy A., 603  
 DeFabio, Gene, 73  
 DeGeorge, Ellen, 618  
 DeLaPena, Erlinda, 618  
 DeLong, Janice A., 16  
 DeLong, Robert E., 183  
 DeLopez, Connie, 14  
 DeLopez, Monte, 159  
 DeMarchi, Lino, 146  
 DeMarco, J. V., Jr., 445  
 DeMarco, Nicholas R., 165  
 DeMark, Michael, 32  
 DeMary, Barbara J., 98  
 DeMastus, Tom, 112  
 DeMoss, Everett, 72  
 DeMoss, Roy W., 238  
 DeMotto, Hugh, 146  
 DePue, Wendy A., 445  
 DeQuasie, J. A., 216  
 DeRito, John, 147  
 DeVaul, Mary L., 275  
 DeVaul, Richard W., 539  
 DeVaul, Richard, 318  
 DeVaul, Robert W., 4  
 DeVere, May Belle, 87  
 DeVincent, Jeff, 14  
 Deahl, Karen, 136  
 Deak, D. S., 212  
 Dean, J. J., 214  
 Dean W. A., 217  
 Dean, Albert Lawrence, 143  
 Dean, Alfred, G., Jr., 41  
 Dean, Doyle M., 201  
 Dean, E. Keith, 257  
 Dean, J. H., 214  
 Dean, Marta, 110  
 Dean, Norman L., 18  
 Dean, Stuart L., 122  
 Dean, Susan T., 4, 179  
 Deaner, Brooke, 25  
 Dearien, Joni, 245  
 Dearien, Wanda, 186  
 Dearman, Fred, 57  
 Dearmley, Marion, 539  
 Deavers, Gloria, 125  
 Deeds, David J., 610  
 Deegan, Joseph, 261  
 Deel, Brad, 134  
 Deel, Harriet, 68  
 Deel, Kenny, 94  
 Deem, Pamela C., 432  
 Degler, Kirk K., 282  
 Deitz, Larry A., 140  
 Deitz, Lawrence W., 297  
 Del Cont, Mary, 410  
 Delaney, Atlee, 590  
 Delaney, Debra K., 414  
 Delay, Robert, 44, 48  
 Deligatti, Christopher, 180  
 Della Mea, Louis E., 193  
 Delligatti, John, 230  
 Dellinger, Guy, 19  
 Deluca, Emilio, 147  
 Dempsey, Arthur W., 613  
 Dempsey, Pamela J., 100  
 Deneault, Joseph, 139  
 Denison, Mart, 109  
 Dennis, Mary Ruth, 56  
 Dennis, Thomas, 118  
 Dent, Anne, 108  
 Dent, Betty, 148  
 Dent, Donna, 206  
 Dent, Janet L., 222  
 Dent, Timothy, 174  
 Denton, Ruby C., 99  
 Deppner, Teresa L., 590  
 Derenberger, Sue E., 100  
 Derrick, Sandra, 31  
 Detrick, Lucy E., 107  
 Deutsch, Jack, 426  
 Devereaux, Elizabeth, 300  
 Devison, Roderick A., 275  
 Devol, Betty, 92  
 Devol, Elizabeth, 245  
 Dewese, Barbara E., 83  
 Dey, Ashok S., 295  
 DiBacco, Paul, 73  
 DiFalco, D. E., 215  
 DiGiorgi, Lillian C., 55  
 DiGiorgi, Valerie, 271  
 DiRemegio, Ralph, 532  
 DiVita, Frank, 179  
 Dial, Jack E., 158  
 Dial, Wylene, 300  
 Diamond, B. A., 206  
 Diamond, George, 31  
 Diaz, Frank, 147  
 Diaz, George, 147  
 Dick, Diana, 74  
 Dick, Geraldine, 184  
 Dickens, Dale, 543  
 Dickens, Jean, 542  
 Dickerson, Denny L., 151  
 Dickerson, Dorothy M., 191  
 Dickerson, James L., 23  
 Dickerson, Richard R., 150  
 Dickey, David, 117  
 Dickinson, F. W., 218  
 Dickson, S. H., 225  
 Dickterenko, Rebecca L., 101  
 Didriksen, Jayne, 261  
 Diego, A. V., 618  
 Dienst, John A., 133  
 Dietz, S. S., 209  
 Digman, Robert V., 552  
 Diller, Polly, 263  
 Dillon, Elvin E., 547  
 Dillon, Federick, 241  
 Dillon, Hal P., III, 191  
 Dillon, Tim, 112  
 Dingess, Emmett, 47  
 Dingess, Sonja, 244  
 Dinh, Anthony, 618  
 Diniaco, Gus, 236  
 Dinkler, Dan, 208  
 Ditto, Jill, 216  
 Divita, Florence, 247  
 Divita, Phil, 207  
 Dix, Carla G., 49  
 Dixon, James, 228

- Dixon, Paula, 137  
 Dixon, Thomas, 31  
 Dixton, Betty J., 260  
 Doak, D. L., 212  
 Doak, Melba, 295  
 Dobberstein, Terrence, 557  
 Dobberstein, Trina, 557  
 Dobbs, Tom, 134  
 Dobrich, Rita, 167  
 Dodd, Denver, 136  
 Dodd, Donald, 605  
 Dodd, Doris, 53  
 Dodd, Max, 21  
 Dodd, Olen, 72  
 Dodrill, A. V., Jr., 55, 56, 264, 294, 309, 417  
 Dodson, Gypsy, 173  
 Dodson, Phillip D., 95  
 Doerfer, Clovis S., 202  
 Dofka, Patrick J., 298  
 Dohn, Norma, 84  
 Dolin, Christina, 250  
 Dolin, Rheba L., 16  
 Dollison, Pauline, 86  
 Domico, Dan, 153  
 Domico, Kathy, 145  
 Domico, William D., 160  
 Donahoe, Brooke, 210  
 Donaldson, Ruth A., 443  
 Donat, Brian, 225  
 Donell, Donald R., 274  
 Donelson, Gale R., 49  
 Donley, C. E., 217  
 Donohoe, W. F., II, 214  
 Donohoe, W. F., 205, 206, 207, 269  
 Donovan, Richard B., 84  
 Dooley, Debrah, 184  
 Dooley, Earnie, 31  
 Dooley, James, 201  
 Dooley, Linda L., 140  
 Dooley, Ray H., 154  
 Doolittle, Robert, Jr., 41  
 Doria, James, 127  
 Dornbos, Randal L., 180  
 Dornsfie, James, 31  
 Dorsey, Angela, 235  
 Dorsey, Anzell, 217  
 Dorsey, C. E., 217  
 Dorsey, Debbie, 117  
 Dorsey, Emmagene Omps, 40  
 Dorsey, John T., 141  
 Dorsey, John E., 608  
 Dorsey, Mike, 155  
 Dorsey, Patricia, 216  
 Dorsey, Roger B., 154  
 Doss, Samuel, 223  
 Dotson, Charnaine, 261  
 Dotson, D. Boyd, Jr., 13  
 Dotson, Ernest, 179  
 Dotson, Frances E., 189  
 Dotson, J. D., 216  
 Dotson, J. L., 214  
 Dotson, John, 230  
 Dotson, Lynn, 132  
 Dotson, Perry P., 153  
 Dotson, Thomas L., 200  
 Doty, Marie, 318  
 Doughty, Aaron, 104  
 Doughty, Joyce, 248  
 Douglas, Delores, 136  
 Douglas, J. William, 540  
 Douglas, Janet, 237  
 Douglas, Patricia Noel, 181  
 Douglas, Vicki, 265  
 Douglass, Crede D., Jr., 256  
 Douglass, Daniel B., 439  
 Douglass, Gus R., 15, 16, 255, 256, 276, 279, 306, 312  
 Douthitt, Richard W., 141  
 Dove, Ralph, 42  
 Dowler, Bernard F., 201  
 Downey, Alma, 246  
 Downey, Janice B., 95  
 Downey, Leanna Lynn, 89  
 Doyle, Calvin G., 102  
 Drain, Kyong, 104  
 Drake, Barbara, 186  
 Drake, Charles J., 133  
 Drake, Paul E., 221  
 Drake, Thomas, 434  
 Drennen, Pamela L., 415  
 Drescher, Alan, 316  
 Drescher, Alan M., 107  
 Driver, Mary F., 232  
 Drumheller, Janet L., 183  
 Drummond, Frederick L., 153  
 DuBois, Brian J., 13  
 DuKate, Pamela, 107  
 DuKate, Ronald, 117  
 Duckworth, Philip, 617  
 Duda, Marguerite E., 327  
 Dudas, George, Jr., 612  
 Dudley, Lysander L., Sr., 49, 50, 259, 264, 276, 279, 284, 286, 289, 292, 307  
 Duffield, Jerry R., 201  
 Duffield, Larry, 137  
 Dugger, Jerold O., 542  
 Duke, Rhea, 249  
 Dulaney, Diedra L., 201  
 Dumire, Gail, 147  
 Dumont, Diane, 201  
 Dunbar, Harold L., 196  
 Dunbar, Jack T., 141  
 Dunbar, Larry, 112  
 Duncan, Barbara J., 153  
 Duncan, C. R., 216  
 Duncan, Echo, 10  
 Duncan, Ernest, 233  
 Duncan, Judy, 177  
 Duncan, Paula F., 195  
 Duncil, William C., 532  
 Dunkin, Jim, 114  
 Dunkle, Leroy, 19  
 Dunkle, Randall, 25  
 Dunkley, Carole, 295  
 Dunlap, Charles, 115  
 Dunlap, Claudia, 113  
 Dunlap, Delmar, 112  
 Dunlap, Drema, 184  
 Dunlap, Jo Ann, 117  
 Dunlap, John, 89  
 Dunlap, Myra, 74  
 Dunn, Billy G., 544  
 Dunn, Charles S., 321  
 Dunn, Kenneth M., 76, 79, 289  
 Dunn, Linda S., 545  
 Dunn, Paul S., 604  
 Dunn, Terry L., 193  
 Dunn, Thomas, 302  
 Dunnavant, Robert G., 616  
 Dunning, Flossie J., 590  
 Dupit, Dennis M., 136  
 Durbin, Robert A., 284  
 Durham, A. Scott, 41  
 Durham, J. Carl, 15  
 Durham, Mavis H., 92  
 Durham, William G., Jr., 617  
 Dusic, Sherry Goodman, 436  
 Dutches, Diana Lynn, 97  
 Duty, Harry, 181  
 Duvall, Evelyn P., 142  
 Dwight, Bruce, 87  
 Dye, Albert J., 608  
 Dye, Helen M., 198  
 Dye, Jewell, J., 204  
 Dyer, Carla, 412  
 Dyer, Judith, 53  
 Dyer, Linda, 187  
 Dyer, William R., 118  
 Dyess, Eddie, 112  
 Dziagwa, Connie E., 548

## E

- Eads, H. M., 214  
 Eads, Melinda, 197  
 Eads, Nancy, 139  
 Eads, Pauline, 299  
 Eagle, Robert L., 143  
 Eakin, Robert, 131  
 Eakle, B. C., II, 125  
 Eakle, Judith, 132  
 Eakle, Susan, 228  
 Earles, Christine, 177  
 Earles, Wilford W., 151  
 Earley, J. Michael, 235  
 Earls, Jim J., 231  
 Earnest, Bonnie, 210  
 Eary, Alice, 187  
 Eary, Carolyn Jo, 21  
 Easler, J. Edward, II, 556  
 Easley, Katherine, 103  
 Easley, Mary Jane, 146  
 Easley, Robert, Sr., 265  
 Easton, Marjorie, 199  
 Eates, Anthony, 72  
 Eates, Antoinette, 25  
 Eates, Lucy, 168  
 Eates, Michael T., 151  
 Eaton, Veronica, 268  
 Eberbaugh, Jerri, 19  
 Eberbaugh, Phyllis, 119  
 Ebert, Robert L., 41  
 Eble, Rev. Charles, 293  
 Eblin, Jack C., 268  
 Ecker, Loretta M., 436  
 Eddins, Robert H., 540  
 Eddy, Paul, 60  
 Edelman, Mary, 128  
 Edens, Corally, 130  
 Edens, Stephen, 290  
 Edens, Steve, 55  
 Eder, Frank A., 153  
 Edge, Sally, 245  
 Edgell, G. L., 212  
 Edgell, Wallace A., 600  
 Edick, Tiana, 110  
 Edwards, Barbara A., 150  
 Edwards, Bertha, 44  
 Edwards, Hiram S., 198  
 Edwards, Jo Ann, 74  
 Edwards, Joyce, 132  
 Edwards, Marie, 37  
 Edwards, Martha L., 98  
 Edwards, Matt, 314

Edwards, Monty, 198  
 Edwards, Paul E., 544  
 Edwards, Peggy L., 92  
 Edwards, Phillip, 130  
 Edwards, Phyllis, 135  
 Edwards, Rhonda, 250  
 Edwards, Roy, 535  
 Edwards, Vickie J., 235  
 Eggleston, Michael E., 161  
 Eggleston, Terry, 130  
 Egnor, Carolyn, 108  
 Egnor, D. A., 209  
 Egnor, L. D., 439  
 Egnor, LuAnne, 591  
 Eikens, Emmitt, 208  
 Eisel, Sharon, 591  
 Eisenhauer, D., 531  
 Eiswerth, Richard N., 272  
 Elbon, Julia Pitsenberger, 318  
 Elbon, Julia, 284  
 Elden, H. Theodore, Jr., 257  
 Elder, John L., 611  
 Eldridge, Carrie, 116  
 Eldridge, Randy, 50  
 Elgin, Thomas, 547  
 Elkin, William, III, 218  
 Elkins, Billy G., 160  
 Elkins, Brenda, 248  
 Elkins, Dewana, 243  
 Elkins, Iris, 186  
 Elkins, Max, 310  
 Ellard, Richard L., 603  
 Ellicott, James D., 156  
 Ellicott, Patricia S., 4  
 Elliott, Deborah, 217  
 Elliott, Gladys, 213  
 Elliott, Jerry P., 157  
 Elliott, Jonda, 45  
 Elliott, Joy, 261  
 Elliott, Marion E., 156  
 Elliott, Martin, 617  
 Elliott, Mary F., 125  
 Elliott, Norma, 24  
 Elliott, Phillip, 179  
 Ellis, Anita, 67  
 Ellis, Billie Lee, 95  
 Ellis, Carolyn, 9  
 Ellis, Danny L., 221  
 Ellis, David J., 224  
 Ellis, Esther, 234  
 Ellis, Gay, 107  
 Ellis, Jerry, 115  
 Ellis, John D., 179  
 Ellis, Larry L., 32  
 Ellis, Larry R., 591  
 Ellis, Laura, 9  
 Ellis, M. L., 213  
 Ellis, Marilyn J., 145  
 Ellis, Rosalie, 87  
 Ellison, Allan, 618  
 Ellison, Charles E., 94  
 Ellison, Kenneth W., 195  
 Ellison, Lewis, 143  
 Ellison, Pamela, 145  
 Elmore, Clarence C., Jr., 275  
 Elmore, Curtis, 216  
 Elmore, Eileen, 186  
 Elmore, Shirley J., 250  
 Elmore, Valoree, 185  
 Elsey, Lloyd E., III, 41  
 Elswick, Dalen, 287  
 Elswick, Fred, 102

Elswick, June, 83  
 Elswick, Kelly, 10  
 Elswick, Laura A., 132  
 Elswick, Marvin E., 222  
 Elswick, Rita, 592  
 Elza, John, 555  
 Elzey, Deborah, 129  
 Elzey, James R., 127  
 Embrey, Larry, 236  
 Embry, Paul S., 180  
 Emerson, Roberta, 280  
 Emery, Taylor W., Jr., 96  
 Emigh, Clyde V., 133  
 Emmett, Dennis, 541  
 Endrizzi, Nick, 316  
 Eneix, Sally V., 168  
 England, Cynthia, 230  
 England, Samuel, 45  
 Engle, Loretta, 215  
 Engle, Rodney J., 151  
 Engle, Ronald J., 256  
 English, B. Jeane, 128  
 English, Rev. Ronald, 274  
 Ennis, John, 187  
 Enslin, Roger W., 141  
 Ensminger, M. R., 217  
 Entsminger, Kurt E., 591  
 Eplin, James D., 591  
 Eplin, Ozell J., 443  
 Epling, Almada J., 170  
 Epling, Carolyn Jean, 410  
 Epling, Miles S., 239  
 Epling, Miles, 316  
 Epling, Stanley, 183  
 Epperly, John E., 159  
 Epperly, Randolph T., 158  
 Epps, William E., Jr., 548  
 Erb, Mark, 107  
 Erskine, Ronald, 115  
 Ervin, Charles L., 553  
 Ervin, Jeannette C., 19  
 Erwin, Brenda, 135  
 Erwin, Robert Bruce, 120, 257  
 Erwin, Willard H., Jr., 36  
 Escue, David, 124  
 Esham, James T., 15  
 Eskew, Dorcas, 127  
 Eskew, George, 17  
 Eskins, Teresa, 53  
 Esposito, Edward L., 271  
 Estep, Ann, 277  
 Estep, Barbara, 66  
 Estep, Betty, 113  
 Estep, Bonnie, 191  
 Estep, Geraldine, 433  
 Estep, Gertrude J., 590  
 Estep, Helen, 113  
 Estep, Johnny E., 151  
 Estep, Johnny A., 250  
 Estep, Joseph L., III, 287  
 Estep, Mary, 107  
 Estep, Sharon, 186  
 Estep, R. D., 214  
 Estes, Dennis D., 19  
 Estill, Dick, 117  
 Etter, Richard, 612  
 Eubank, C. C., 158  
 Evans, Anna M., 591  
 Evans, Bruce, 204  
 Evans, Charles, 228  
 Evans, E. Donald, 313  
 Evans, Harry, 165

Evans, James E., 200  
 Evans, James C., 444  
 Evans, Janice H., 4  
 Evans, Karen, 414  
 Evans, Rhys, 180  
 Evans, Roger B., 617  
 Evans, Roger, 42  
 Evans, Terry, 603  
 Evans, Wendi R., 227  
 Evans, William M., 202  
 Everet, Gary Lee, 41  
 Everett, Gerald R., 86  
 Eversole, Edward W., 610  
 Evick, Charles, 202  
 Ey, Joyce S., 257  
 Eye, Karen, 203  
 Eye, Olin E., 154  
 Eye, Osbra L., 40  
 Eye, Rollie L., 192  
 Eye, Ruth, 281

## F

Faber, Cindy, 235  
 Faber, David A., 608  
 Faber, Debbie, 316  
 Faber, William L., Jr., 95  
 Facemyer, H. G., 211  
 Facemyer, William G., 88  
 Faerber, Kenneth H., 104, 105, 266, 301  
 Faerber, Mary, 51  
 Fagan, Norman L., 57, 58, 257, 280, 306, 316  
 Fahey, George, 444  
 Fahey, John E., 276  
 Fairchild, Janet L. Hanger, 299  
 Faircloth, Larry V., 351, 352, 365, 415  
 Faith, Timothy, 46  
 Fakadej, Maria, 27  
 Fakreddun, Imad, 159  
 Falbo, Frank, 71  
 Fallecker, Debrajean, 118  
 Fallen, Elaine, 186  
 Fallen, Raymond Cloves, 142  
 Fallon, Marinda K., 235  
 Fanning, John Pat, 324, 325, 334  
 Fanning, Stephanie, 7  
 Farha, Eugene, 408  
 Farha, Freddie, 152  
 Farid, Touraj, 618  
 Faris, Joan, 124  
 Farkas, Brian, 424  
 Farley, Dan C., 194  
 Farley, Daniel, 268, 300  
 Farley, Danny R., 543  
 Farley, Frances H., 301  
 Farley, G. Dale, 256  
 Farley, G. K., 214  
 Farley, George E., 277, 349, 352, 365, 416  
 Farley, Gloria, 185  
 Farley, Goldie Sue, 139  
 Farley, Hunter G., 44  
 Farley, James E., 44  
 Farley, Jeffrey R., 150  
 Farley, John, 32, 241  
 Farley, Katherine, 250  
 Farley, L., 217  
 Farley, Patrick, 261  
 Farley, Rebecca A., 223  
 Farley, Stanley, 214  
 Farley, Suzanne, 89  
 Farley, Terry L., 267

- Farley, Willard M., 36  
 Farmer, James, 114  
 Farmer, Jane, 320  
 Farmer, Malcolm, 618  
 Farmer, Mickey, 111  
 Farnsworth, James R., 96  
 Farren, Gary, 236  
 Farrington, Carl B., 153  
 Farris, Carolyn, 10  
 Farris, Cheryl, 249  
 Farris, J. D., 134  
 Farris, Joyce, 184  
 Farrish, Erna C., 100  
 Farrish, John, 147  
 Fattaleh, David Edwin, 39  
 Fauber, Eugene J., 94  
 Faulkner, Roy, 143  
 Faulkner, Helen, 274  
 Faulkner, Natalie Wood, 104  
 Faulkner, Ronnie W., 545  
 Fauss, Dick, 59  
 Fawcett, Donna, 36  
 Fawcett, Ronald, 45  
 Feazelle, Joseph, 152  
 Feazelle, William H., 139  
 Feck, Jack, 35  
 Federer, Christina, 240  
 Fedonick, Marilyn, 87  
 Fedorko, Nick, III, 122  
 Feese, Steven, 21  
 Feicht, Ann Marie, 244  
 Feinberg, Mary S., 591  
 Feller, Homer L., 313  
 Feller, Patrice, 41  
 Felton, Charles B., Jr., 324, 325, 334  
 Felty, Dewey B., 240  
 Feltz, James P., 444  
 Fenske, James R., 195  
 Ferda, J. A., 217  
 Ferguson, Alfred E., Jr., 439  
 Ferguson, Gail, 285  
 Ferguson, Kenneth M., 154  
 Ferguson, Linda J., 225  
 Ferguson, M. V., 208  
 Ferguson, P. L., 212  
 Ferguson, P. S., 213  
 Ferguson, Patricia, 192  
 Ferguson, Perry Lee, Jr., 19  
 Ferguson, Robert W., 292  
 Ferguson, Tonya P., 141  
 Ferguson, Tracy S., 320  
 Fernandez, Iris, 618  
 Fernandez, Pam, 288  
 Ferrari, Norman D., 443  
 Ferrebee, Joyce, 237  
 Ferrebee, Robert P., 603  
 Ferrell, C. Jessica, 223  
 Ferrell, Carole C., 285  
 Ferrell, Carolyn, 135  
 Ferrell, Charles L., 444  
 Ferrell, David, 230  
 Ferrell, Debra Ann, 143  
 Ferrell, Dolores, 104  
 Ferrell, Edward, 160  
 Ferrell, Eugene H., 161  
 Ferrell, G. M., 613  
 Ferrell, James A., 175  
 Ferrell, James G., 175  
 Ferrell, Joe C., 350, 352, 366  
 Ferrell, Joe, 177  
 Ferrell, Lorie, 128  
 Ferrell, Lynn, 26  
 Ferrell, Mary F., 200  
 Ferrell, Michael, 31  
 Ferrell, Patricia, 91  
 Ferrell, Timothy, 143  
 Ferrell, Virginia L., 14  
 Ferrell, Walter, 107  
 Ferrell, William W., 305  
 Ferretti, Jennie, 432  
 Ferris, Daniel E., 237  
 Ferris, Fran, 204  
 Fertig, Eldon, 46  
 Fesenmaier, Frances M., 177  
 Fesenmaier, Stephen, 177  
 Fetty, Kimberly, 107  
 Fewell, Sherry L., 196  
 Fickes, Vernon, 72  
 Fidler, Barbara, 556  
 Fields, Charlie, 43  
 Fields, Clyde W., 42  
 Fields, Harald L., 192  
 Fields, Harvey, 113  
 Fields, James, 117  
 Fields, Mary L., 155  
 Fields, Melissa, 249  
 Fields, Sally T., 130  
 Fields, Tex, 23  
 Fields, Virginia, 113  
 Fields, Vivian, 230  
 Fife, James W., 278  
 Figiel, J. Vincent, 236  
 Filek, R. Rudy, 539  
 Filer, Jonathan K., 122  
 Fink, Barbara H., 154  
 Fink, Bruce F., 17  
 Fink, Raymond, 44  
 Finkenbinder, M. A., 213  
 Finkleman, Harry, 253  
 Finy, Mohammad S., 196  
 Fioravante, Penny P., 199  
 Fiscel, Richard D., 100  
 Fischer, Nancy W., 287  
 Fish, Cindy E., 117  
 Fish, Josephine, 108  
 Fisher, Alison, 238  
 Fisher, Allen, 317  
 Fisher, Diane L., 145  
 Fisher, E. Allen, 290  
 Fisher, Earl, 300  
 Fisher, Glendel, 182  
 Fisher, Helen H., 131  
 Fisher, Jack, 111  
 Fisher, James C., 149  
 Fisher, Janet, 19  
 Fisher, Janice E., 197  
 Fisher, Joyce A., 4  
 Fisher, Malinda H., 88  
 Fisher, Mary, 251  
 Fisher, Max R., 133  
 Fisher, Patricia, 210  
 Fisher, R. A., 218  
 Fisher, Robert L., 316  
 Fisher, Ronald G., 20  
 Fisher, Ruth, 117  
 Fisher, Sandy, 318  
 Fisher, Shirley J., 166  
 Fisher, Thomas A., 198  
 Fisher, Wilma D., 245  
 Fitzgerald, Harriett, 127  
 Fitzgerald, Thomas, 213  
 Fitzpatrick, Mark, 41  
 Fitzpatrick, Tammy, 10  
 Fitzpatrick, John F., 224  
 Fitzsimmons, Marjorie, 59  
 Fitzwater, Donald, 147  
 Fitzwater, Jimmie, 141  
 Fitzwater, Lori, 443  
 Fitzwater, Virginia, 127  
 Fix, L. Walter, 294  
 Fizer, Larry C., 282  
 Fizer, William, 43  
 Fizer, Zettia L., 45  
 Flack, Bruce C., 545  
 Flagg, Cecil T., Jr., 175  
 Flaherty, Mary Anne, 130  
 Flanagan, B. B., Jr., 215  
 Flanagan, Elbert, Jr., 130  
 Flanigan, Debra, 617  
 Flanigan, Richard D., 350, 352, 366  
 Fleck, Leslie, 207  
 Fleck, John A., 149  
 Fleisher, Cheryl L., 11  
 Fleming, Chester, 132  
 Fleming, Emily, 40  
 Fleming, Joann, 134  
 Fleming, Nancy, 132  
 Flesher, Dorothy, 90  
 Flesher, Glenn Max, 169  
 Flesher, James N., 143  
 Flesherman, Albert L., III, 162  
 Flesherman, Jack, 198  
 Flesherman, James G., 19  
 Flesherman, Robert L., 151  
 Fletcher, G. D., 215  
 Fletcher, Helen, 246  
 Fletcher, Johnny, 155  
 Fletcher, Michael, 225  
 Fletcher, Thomas, 91  
 Flick, Albert, 152  
 Flick, H. Drage, Jr., 240, 241  
 Flint, David L., 31  
 Flint, Hilda, 86  
 Flint, Ileana R., 156  
 Flint, Lola M., 233  
 Flora, Mary A., 149  
 Florence, J. Edward, 445  
 Flowers, Albert, 113  
 Flowers, Edwin F., 539  
 Floyd, Geraldine, 443  
 Fluharty, Betty J., 97  
 Fluharty, D. E., 214  
 Fluharty, Paula, 225  
 Fluharty, Richard, 213  
 Fluhe, John, 557  
 Flynn, Sandra R., 180  
 Fodor, Jean F., 102  
 Folden, Harry L., II, 94  
 Foley, Arthur P., 545  
 Foley, Louise, 192  
 Foley, William, 140  
 Folio, Samuel B., 282  
 Folk, Linda L., 151  
 Folk, Stephen H., 155  
 Fontalbert, David T., 230  
 Forbes, Katherine W., 259, 286  
 Ford, Clyde, 147  
 Ford, J. A., 216  
 Ford, James R., 164  
 Ford, Joseph F., III, 272  
 Ford, Richard E., 315  
 Foreman, D. W., 214  
 Foreman, H. L., 214  
 Foreman, K. J., 217  
 Foroughi, Ali A., 149  
 Forren, Ronald K., 133



- Forrest, Sue, 541  
 Forsythe, Charles E., 617  
 Fortner, Juliette, 224  
 Fortner, Roger L., 615  
 Fortney, Edgar C., 40  
 Fortney, Ronald, 40  
 Fortuna, Elizabeth M., 93  
 Foster, Barbara, 210  
 Foster, Douglas, 230  
 Foster, Dr. Sharon L., 305  
 Foster, Fred T., 223  
 Foster, Gary M., 201  
 Foster, J. D., 217  
 Foster, James E., 179  
 Foster, Joyce, 231  
 Foster, Mark J., 23  
 Foster, Minter C., 45  
 Foster, Ricardina B., 221  
 Fotos, Michael A., III, 305  
 Fotos, Michael A., 51, 266  
 Fout, Carrie, 145  
 Fouty, Carol, 444  
 Fouty, Janie, 107  
 Fouty, Joseph, 251  
 Fouty, Judith, 104  
 Fouty, Mary Jo, 131  
 Fouty, Pauletta, 91  
 Fowler, Daniel B., 257  
 Fowler, Elizabeth A., 262  
 Fowler, Jennifer, 29  
 Fowler, Jerry E., 141  
 Fowler, Marjorie, 233  
 Fowler, Mary, 245  
 Fowler, Nancy, 187  
 Fowlkes, Cathie, 116  
 Fowlkes, Catherine M., 237  
 Fowlkes, Glenn F., 155  
 Fowlkes, Kimberly, 109  
 Fowlkes, Marilyn V., 237  
 Fowlkes, Melinda, 187  
 Fowlkes, Melvin P., 88  
 Fox, Charles F., 204  
 Fox, Christine F., 49  
 Fox, Donald E., 42  
 Fox, Fred L., 11, 436, 441  
 Fox, Fred, 172  
 Fox, Gypsy L., 219  
 Fox, Jan, 26  
 Fox, Janice, 92  
 Fox, John R., Jr., 591  
 Fox, Leslie A., 47  
 Fox, Linda, 134  
 Fox, Mark, 181  
 Fox, Pauline, 211  
 Fox, Thomas R., 193  
 Fox, W. M., 212  
 Fraier, Tim, 163  
 Frail, Sarah, 116  
 Frame, Helen, 234  
 Frame, Michael T., 243  
 Frame, Robert E., 19  
 France, John, 52  
 France, Melissa C., 129  
 Franciose, Fernando, 139  
 Francis, E. Mart, 143  
 Francisco, E. Leona, 196  
 Franco, Danny, 126  
 Franklin, Benjamin T., 591  
 Franklin, Jeffrey C., 613  
 Franklin, Lisa, 215  
 Frantz, Dorothy, 603  
 Frantz, Paul A., 200  
 Frantz, Stephan D., 100  
 Franz, Frank A., 539  
 Fraser, James J., 254  
 Fraser, Kimberly, 187  
 Frasher, Michael, 291  
 Frazier, Elaine, 304  
 Frazier, John R., 440  
 Frazier, Rev. Steward, 295  
 Frederick, Eustace, Sr., 266  
 Frederick, John, 310  
 Fredericks, John Robert, 197  
 Fredericks, Marjorie, 58  
 Fredericks, Wyetta, 533  
 Freed, Carol A., 45  
 Freed, Helen, 33  
 Freedy, Barbara, 25  
 Freeland, Robert O., 277  
 Freeman, Brent M., 143  
 Freeman, George, 411  
 Freeman, Karen M., 97  
 Freidin, Nicholas Philippe Jean, 258  
 French, Martin, 616  
 French, Samuel K., 610  
 Freshour, Della, 250  
 Frick, George K., 612  
 Fridley, Gordon H., 160  
 Fridley, Lloyd, 232  
 Fridley, William B., 160  
 Friedman, Jack O., 87  
 Friedman, Sally, 222  
 Friel, George F., 47  
 Friend, A. E., 212  
 Friend, Pat, 204  
 Friend, R. S., 217  
 Friend, Richard A., 7  
 Friend, Rosalind A., 101  
 Frobes, Katherine W., 51  
 Fromhart, Fred, 45  
 Frost, Blanche, 204  
 Frost, Robert L., 133  
 Frum, Donna J., 5  
 Frum, J. W., 213  
 Frush, David, 134  
 Frutchey, Dantel L., 222  
 Fry, Russell L., 97  
 Frye, Andrew N., 441  
 Frye, Kenneth, 114  
 Frye, Sidney, 137  
 Fulcher, Bonnie, 129  
 Fulknier, R. D., 217  
 Fulks, Charles, 31  
 Fulks, John P., Sr., 414  
 Fulks, Paul P., 305, 417  
 Fullen, Floyd, 350, 352, 367, 416  
 Fuller, Amelia Marie, 39  
 Fuller, Elmer B., 46  
 Fuller, Jack, 13  
 Fuller, James M., 48  
 Fuller, Jerry, 18  
 Fuller, John L., 548  
 Fulmer, Joseph, 445  
 Funk, Rhea, 131  
 Funk, Rosalind C., 102  
 Funkhouser, David B., 613  
 Furr, Emily A., 248  
 Furrrow, Vonley, 20  
 Fury, Ronald, 113
- G**
- Gabbert, J. K., 216  
 Gadd, Curtis F., 282  
 Gaddy, Frank L., 276  
 Gagnon, Mary J., 5  
 Gainer, Carl E., 298  
 Gainer, Edgar G., 445  
 Gainer, Glen B., Jr., 8, 9, 188, 204, 258, 277, 283, 287, 289, 308, 311  
 Gainer, Glen B., III, 13  
 Gainer, John D., 591  
 Gainer, Robert K., 545  
 Gainer, Ruth, 443  
 Gale, Alvan D., Jr., 41  
 Galford, A. A., 4114  
 Galford, Billy B., 224  
 Galford, Katie, 217  
 Galinsky, Martin J., 245  
 Gall, Vincent John, 101  
 Gall, Virginia, 56  
 Gallagher, Andrew, 424  
 Gallagher, John R., 155  
 Gallagher, Kathleen, 251  
 Gallagher, Neil L., 619  
 Gallagher, Neil L., 94  
 Gallagher, Scott, 234  
 Gallagher, Vickey D., 93  
 Gallaher, Clinton, 437  
 Gallien, Okey F., Jr., 604  
 Gallina, Peter P., 199  
 Gallo, John D., 613  
 Galloway, Joyce A., 102  
 Galperin, Joel, 261  
 Galt, Victoria, 109  
 Gambill, William C., 157  
 Gamble, Mortimer, 557  
 Gammon, Alba M., 97  
 Gandee, Karen S., 249  
 Ganey, James D., 145  
 Gangopadhyay, Ira, 127  
 Gant, Moses, 112  
 Garber, Harold, 258  
 Garbett, Danny, 187  
 Garbett, Dina, 184  
 Garbett, Wilma, 108  
 Garcelon, Ann H., 124  
 Garcelon, William S., 157  
 Gardner, Bill F., 71  
 Gardner, Charles, 215  
 Gardner, David, 71  
 Gardner, David E., 614  
 Gardner, Gloria, 250  
 Gardner, Mary Lou, 411  
 Gardner, Raianna S., 98  
 Gargano, Marty, 285  
 Garges, Erma L., 232  
 Garland, Emogene, 135  
 Garland, Vivian, 299  
 Garlow, John, 261  
 Garlow, Ruth, 444  
 Garred, Dorothy E., 40  
 Garretson, Ernest, 113  
 Garretson, Michael, 231  
 Garretson, Patricia, 137  
 Garrett, D. H., 214  
 Garrett, J. L., 212  
 Garrett, Linda Nelson, 350, 352, 367  
 Garrett, Ronald, 198  
 Garrett, Stephanie F., 31  
 Garrison, Donna, 232  
 Garten, Charles B., 435  
 Garten, Frederick, 101  
 Garten, Stanley, 10  
 Gartin, P. R., 217  
 Gary, Mary L., 168

- Gaskins, D. Frances, 243  
 Gaskins, D. R., 208  
 Gaskins, G. M., 213  
 Gasper, Donald, 201  
 Gaston, James A., 198  
 Gatens, Sharon, 148  
 Gatens, Paul, 208  
 Gates, Allan F., 548  
 Gates, L. A., 270  
 Gates, Vickie H., 179  
 Gatson, Phyllis J., 444  
 Gaummond, George R., 545  
 Gavin, William, 283  
 Gay, Benjamin D., 604  
 Gay, George F., Jr., 243  
 Gay, Linda, 592  
 Gay, Margaret Ann, 143  
 Gay, Priscilla H., 227  
 Gaynor, Terry G., 307  
 Gear, Michael, 231  
 Geary, Cynthia, 271  
 Geary, James Paul, 270  
 Geiger, Dale E., 543  
 Gellner, William, 604  
 Gennette, Joseph P., 169  
 Gentry, Terry D., 237  
 George, Bernadean, 103  
 George, Claudia D., 99  
 George, Keith, 25  
 George, Lois, 131  
 George, Martin, 230  
 George, Pam, 68  
 George, Raymond C., 611  
 Gerchow, James, 248  
 Gerencir, Krystyna A., 590  
 Gerlach, John, 313  
 Gerrard, Patsi P., 97  
 Gerse, Martha J., 245  
 Gerwig, Alpha Lee, 200  
 Gerwig, Michael, 59  
 Gessel, Agnes, 319  
 Ghadimi, Frank, 159  
 Gherman, John B., 100  
 Ghiz, Theodore H., 275  
 Giacalone, J. R., 208  
 Giaquinto, J. M., 213  
 Gibon, Betty, 113  
 Gibson, Burnard, 202  
 Gibson, C. Lloyd, 96  
 Gibson, Ethel, 262  
 Gibson, Eugene R., 143  
 Gibson, Gary W., 18  
 Gibson, John M., 23  
 Gibson, John, 110  
 Gibson, Joyce, 313  
 Gibson, Linda, 327  
 Gibson, Linda S., 275  
 Gibson, Martha Ann, 410  
 Gibson, Norma, 129  
 Gibson, Pat, 232  
 Gibson, Shirley, 248  
 Gibson, W. R., 217  
 Gikas, N., 214  
 Gilbert, Geraldine E., 89  
 Gilbert, James, 95  
 Gilbert, John R., 141  
 Gilbert, Leroy, 198  
 Gilbert, Richard R., 18  
 Gilbertson, Walter, 140  
 Gilchrist, Daniel, 110  
 Gilchrist, Marden W., 100  
 Giles, Janet L., 246  
 Giles, Joseph, 172  
 Gill, Betty E., 310  
 Gill, Jerry D., 48  
 Gill, Myrtle, 113  
 Gill, Paul John, 118  
 Gill, Sandra, 251  
 Gill, Sharon, 110  
 Gillenwater, Maurene, 187  
 Gillenwater, Brenda, 271  
 Gillespie, Constance, 172  
 Gillespie, David L., 251  
 Gillespie, Dorothy, 13  
 Gillespie, James N., 186  
 Gillespie, Jack, 143  
 Gillespie, R. D., 216  
 Gillespie, Robert C., 547  
 Gillespie, William H., 21, 279, 280  
 Gilligan, Robert, 41  
 Gilligan, Ruth, 176  
 Gillis, Gerald B., 144  
 Gillman, Charles C., 232  
 Gilmer, Paul J., 76, 79  
 Gilmore, Garvey B., 142  
 Gilmore, Regnald E., 170  
 Gilmore, Sandra, 167  
 Gilmore, Sandra K., 264  
 Ginther, Richard D., 5  
 Giordano, Terry L., 102  
 Girod, Paul E., 170  
 Gironde, William, Jr., 18  
 Gist, Demeire F., 247  
 Given, David Paul, 410  
 Given, Harold Ed, 59  
 Given, James R., 52  
 Given, Phyllis, 349, 352, 368  
 Given, Roy, 71  
 Givens, Diana K., 190  
 Givens, Guy G., 30  
 Givens, Paula, 186  
 Givens, Roy E., 349, 352, 368, 417  
 Gladwell, James S., 67  
 Gladwell, Jerry, 172  
 Glagola, Charlene, 415  
 Glance, Ted, 305  
 Glancey, Andrew J., 230  
 Glancy, James, 158  
 Glass, Robert W., 223  
 Glasscock, Allan C., 200  
 Glassford, Cindy S., 99  
 Glazer, Frederic J., 175, 176  
 Glazier, Phyllis, 209  
 Glenn, Charles, 249  
 Glod, Doris, 92  
 Glotfelty, Robert S., Jr., 34  
 Glover, David C., 222  
 Glover, Ralph P., 279  
 Glover, Ralph P., Jr., 21  
 Goad, Helen, 50  
 Goad, William C., 617  
 Gobdy, Curt, 234  
 Goble, James R., 42  
 Goble, Manuel G., 28, 608  
 Godbey, Robin, 146  
 Godby, Dr. Robert, 602  
 Godby, John T., 14  
 Godby, Ray, 218  
 Goddard, David L., 278  
 Goddard, William D., 604  
 Goddin, Wilbur L., 98  
 Godwin, Marc, 210  
 Goff, Alice, 134  
 Goff, Beverly D., 603  
 Goff, Dwight, 236  
 Goff, Fred, 225  
 Goff, George, 12  
 Goff, Juanita V., 14  
 Goff, Karen, 176  
 Goff, Kenneth, 28  
 Goff, Marion M., 602  
 Goff, Richard, 13  
 Goff, Robert, 175  
 Goff, Sandra, 412  
 Goff, Sherri, 38  
 Goff, Sydney, 159  
 Goins, Lois, 223  
 Goldizen, D. C., 215  
 Goldizen, Delmes M., 603  
 Goldman, Brenda K., 95  
 Goldsmith, Barbara, 90  
 Goldsmith, Ruth, 320  
 Golleher, Woodrow D., 194  
 Good, Carol, 227  
 Good, James R., II, 33  
 Good, Jeffrey, 172  
 Goode, Wanda, 44  
 Gooden, Lynn, 207  
 Goodman, E. Stephenson, Jr., 94  
 Goodman, Jack, 112  
 Goodman, P. D., 207, 212  
 Goodwin, Georgie, 184  
 Goodwin, Phyllis, 33  
 Goodwin, Rhoda, 113  
 Goodwin, Sheila Kay, 47  
 Goodwin, Thomas L., 199  
 Goodwin, Thomas G., 445  
 Goodwin, Wanda, 316  
 Goolsby, Ralph, 52  
 Goontz, Judy, 445  
 Gorby, John N., 542  
 Gorby, Kenneth L., 443  
 Gordon, Eric, 250  
 Gordon, Margaret, 444  
 Gore, Anita, 126  
 Gore, B. D., 218  
 Gore, Richard, 125  
 Gorrell, Carolyn S., 141  
 Gorrell, Danny, 147  
 Gossett, Brenda, 235  
 Gould, Alan B., 540  
 Gould, Danny Lee, 143  
 Gould, James L., 202  
 Goulet, Denise, 222  
 Goutiere, Ramona, 53  
 Gover, Charles H., 122  
 Grabosky, Joann, 170  
 Gracey, William W., 412, 413  
 Grady, Forrest, 230  
 Grady, William C., 121  
 Graeber, Marsha, 303  
 Graf, Nicholas L., 612  
 Graff, F. T., Jr., 417  
 Gragg, Ben, 193  
 Gragg, Brenda, 31  
 Graham, Belma, 31  
 Graham, David, 107  
 Graham, Jacqueline, 250  
 Graham, Jerome R., 87  
 Graham, Lois, 306  
 Graham, Pauline, 135  
 Graham, Richard D., 444  
 Graham, Richard S., Jr., 264  
 Graham, Robert P., 43  
 Graham, Steven P., 47  
 Graley, Connie, 242

- Graley, Jennifer, 137  
 Grandstaff, W. R., 242  
 Graney, Patrick C., III, 317  
 Grant, George, 192  
 Grass, Erin Duniavan, 58  
 Grass, H. Steven, 160  
 Grate, James, 51  
 Gravenmier, Faith, 67  
 Graves, Carl, 56  
 Gravley, Mike, 444  
 Gray Gregory M., 408  
 Gray, Charles H., II, 156  
 Gray, Charlotte, 93  
 Gray, Doris A., 133  
 Gray, Lynn, 222  
 Gray, Marjorie T., 192  
 Gray, Michael G., 97  
 Gray, T. M., 210  
 Gray, Terry L., 49  
 Graybeal, Michael T., 88  
 Graziano, Arthur J., 32  
 Grbac, Tony, 297  
 Greathouse, Michael, 162  
 Greathouse, Virginia H., 161  
 Greco, Charles F., 272  
 Green, Bruce, 248  
 Green, Donald, 236  
 Green, Fay P., 262  
 Green, James T., 128  
 Green, Jerry L., 97  
 Green, Linda S., 149  
 Green, Mary, 433  
 Green, Mildred, 93  
 Green, Rex, 145  
 Green, Timothy, 215  
 Green, Troy, 215  
 Green, William E., 143  
 Greene, Daniel L., 71  
 Greene, David, 172  
 Greene, Ella M., 155  
 Greene, Glen, 443  
 Greene, Joann, 248  
 Greene, Joseph B., 83  
 Greene, R. L., 217  
 Greenleaf, Donna Reaves, 39  
 Greenleaf, Robert, 103  
 Greenwood, Judith, 252  
 Greenwood, Lowell, 26  
 Greer, James, 188  
 Greer, Michael D., 219, 220  
 Greer, Retha, 31  
 Gregg, Billy Jack, 221  
 Gregory, Andy C., 260  
 Gregory, Ronald, 531  
 Gregory, Steven, 200  
 Gregory, Wade, 443  
 Gregory, William, 146  
 Gresham, Martha F., 145  
 Gribble, Stokely, 539  
 Grice, Joseph H. L., 616  
 Griest, Raymond, 109  
 Griffin, Anna F., 156  
 Griffith, Cecilia, 243  
 Griffith, Charles D., 95  
 Griffith, Clara Mae, 47  
 Griffith, Deborah L., 45  
 Griffith, G. N., 215  
 Griffith, Hazel, 86  
 Griffith, Jan A., 132  
 Griffith, Jann, 411  
 Griffith, John W., 48  
 Griffith, Larry A., 154  
 Griffith, Tom, 179  
 Griffon, Brenda, 184  
 Grim, S. Randolph, 542  
 Grimes, Richard, 424  
 Grimm, Dorothy, 231  
 Grimmett, Alan L., 47  
 Grimmett, Russell, 47  
 Grinstead, Arnold, 250  
 Grinstead, Cynthia, 243  
 Grishaber, Pat, 310  
 Crist, William, 279  
 Grizzell, Aubrey R., 324, 347  
 Gromley, William A., 612  
 Grose, Edward, 83  
 Grose, Hilda M., 93  
 Grose, Jack R., 543  
 Grose, Michael, 50  
 Gross, M. L., 208  
 Grounds, Charles W., 96  
 Grounds, Donna, 224  
 Groves, David, 113  
 Groves, Dr. N. Blaine, 60, 63  
 Groves, Jay V., 95  
 Groves, Roy V., 602  
 Groves, Sally Minsker, 592  
 Groves, Stewart G., 150  
 Groves, Wilma, 13  
 Grubb, Barbara, 213  
 Grubb, J. Ned, 440  
 Grubb, Michael, 15  
 Grubbs, Ellen, 117  
 Grubbs, Robert, 128  
 Grudier, Joyce, 250  
 Gruider, Danny, 244  
 Gruzinskas, J. D., 212  
 Gubbins, Joy, 164  
 Guinn, Dreamma, 433  
 Guiley, Lesa, 25  
 Gunderson, Roni C., 13  
 Gundy, J. W. Jr., 214  
 Gunnoe, Barry, 115  
 Gunnoe, Carl, 53  
 Gunnoe, David, 236  
 Gunnoe, Dick, 437  
 Gunnoe, Gary T., 247  
 Gunnoe, R. L., 214  
 Gunnoe, Tammy, 115  
 Gunnoe, Thomas P., 169  
 Gunnoe, Yvonne, 282  
 Gunter, Cindy, 164  
 Gunter, Jeff A., 247  
 Gurski, Joyce S., 151  
 Gusta, Joanna, 93  
 Gustke, Arthur N., 436, 439  
 Gutchison, Margaret J., 185  
 Guthrie, Alice, 116  
 Guthrie, Ginny, 264  
 Guthrie, Jack, 111  
 Guthrie, Julia B., 613  
 Guthrie, Michael, 149  
 Guthrie, Susan P., 13  
 Guthrie, T. E., 214  
 Guthrie, Theresa, 136  
 Guthrie-Morse, Barbara, 549  
 Guy, Candra, 109  
 Guy, Kathy, 181  
 Guyer, R. Ross, 14  
 Gwinn, Gary A., 605  
 Gwinn, Harold, 42  
 Gwinn, Joseph, Jr., 73  
 Gwinn, Kyle, 146  
 Gwinn, Paul E., 224  
 Gwynne, J. Robert, 318  
 Gyke, P. E., 210

## H

- Haas, Frank, 437  
 Haberfield, Pamela S., 197  
 Hacker, J. Douglas, 18  
 Hackett, James K., 539  
 Hackworth, Gene, 172  
 Haddad, Barbara, 110  
 Haddad, Betty, 250  
 Haddad, Christine, 433  
 Haddad, David, 272  
 Haddad, Fred, 292  
 Haddad, Fred, 178  
 Haddy, Loretta, 134  
 Haddy, Louise, 159  
 Haddy, Patricia J., 227  
 Haden, Charles H., II, 590, 595  
 Haden, David, 51  
 Hadley, Harry J., 544  
 Haga, Lowell L., 613  
 Hagenbuch, Brian, 18  
 Hager, Earl, 417  
 Hager, John, 298  
 Hager, Loraine F., 90  
 Hagerman, Connie, 243  
 Hagg, Thomas D., 269  
 Hagler, Loretta, 73  
 Hagy, Carolyn A., 291  
 Hagy, Harold, 117  
 Haid, Kenneth A., Jr., 19  
 Haid, Stephen, 262, 435  
 Haines, Harlan, 147  
 Haines, Martha B., 102  
 Haines, W. S., 215  
 Hair, Bernice, 89  
 Hairston, Aaron, 617  
 Hairston, Darryl K., 617  
 Hairston, Dianna, 229  
 Hairston, James I., 242  
 Halbritter, Robert C., 441  
 Hale, Alice, 549  
 Hale, Clayton W., 350, 352, 369  
 Hale, L. James, 616  
 Hale, Lois M., 5  
 Haley, James J., 139  
 Halki, Thomas K., 22  
 Halkias, Anthony G., 139, 147  
 Halkias, E. Nick, 136  
 Hall, Alice, 230  
 Hall, Anna, 92  
 Hall, Arnold, 117  
 Hall, Betty, 109  
 Hall, C. L., 213  
 Hall, Cheryl, 237  
 Hall, Cheryl M., 414  
 Hall, Diana, 131  
 Hall, Dolores, 204  
 Hall, Donald L., 163, 248  
 Hall, Dr. Walter, 283  
 Hall, Earl, Jr., 147  
 Hall, Eliza D., 179  
 Hall, Ellis, III, 558  
 Hall, George, 229  
 Hall, Gerald B., 141  
 Hall, Jack, 10  
 Hall, James W., 49  
 Hall, Joe, 149  
 Hall, John R., Jr., 45  
 Hall, Karen, 311

- Hall, Kendall, 60, 64  
 Hall, Marsha, 145  
 Hall, Paul, 261  
 Hall, R. L., 217  
 Hall, Richard M., 192  
 Hall, Richard L., 203  
 Hall, Ritchie, 159  
 Hall, Robert R., 118  
 Hall, Robert, 293  
 Hall, Russell, 159  
 Hall, Sarah Nell, 436  
 Hall, Sandra L., 195  
 Hall, Susanna, 111  
 Hall, Thelma, 319  
 Hall, Thomas E., 18  
 Hall, Tonya, 299  
 Hall, Virginia F., 237  
 Hall, William R., 19  
 Hallam, C. Kim, Jr., 85  
 Hallan, R. Witter, 187, 188  
 Hallanan, Elizabeth V., 590, 599  
 Halley, John S., 142  
 Halsey-Bell, Belenda J., 19  
 Halstead, Charlene, 52  
 Halstead, Larry R., 86  
 Halstead, Ralph E., 95  
 Halstead, Shirley, 30  
 Halstead, Wanda S., 246  
 Haluski, Peter P., Jr., 175  
 Halverson, James, 236  
 Hambleton, William, 142  
 Hamelin, James P., 141  
 Hamilton, Betty, 285  
 Hamilton, Chris R., 297  
 Hamilton, Helen, 319  
 Hamilton, John M., 441  
 Hamilton, John E., 238  
 Hamilton, Kathy, 408  
 Hamilton, Lorentz Carr, 443  
 Hamilton, Roger, 141  
 Hamilton, Sandra A., 99  
 Hamilton, W. Douglas, 590  
 Hammack, Cathern L., 5  
 Hammack, Fonda, 16  
 Hammaker, Jerri, 181  
 Hammer, John, 169  
 Hammer, Reed, 201  
 Hammock, Andrea L., 102  
 Hammock, Dr. Allan S., 272  
 Hammon, Lois, 213  
 Hammond, Phyllis, 186  
 Hammonds, Alvin, 148  
 Hammons, Mary, 185  
 Hamner, Patricia Full, 60, 64  
 Hamon, Dorothy, 175  
 Hamon, Lonnie G., 194  
 Hampton, George, 56  
 Hampton, Paul, 181  
 Hamrick, Frank, 159  
 Hamrick, James, 230  
 Hamrick, James E., 314  
 Hamrick, Jo L., 154  
 Hamrick, Kathleen, 52  
 Hamrick, Larry, 291  
 Hamrick, Lisa, 244  
 Hamrick, Opal J., 235  
 Hamrick, Richard L., 202  
 Hamrick, W. E., Jr., 408  
 Hamsher, Constance, 52  
 Hamula, Steve, 222  
 Hancart, Nancy, 209  
 Hancock, Branda K., 128  
 Hancock, Leona, 187  
 Hancock, Maryln, 246  
 Handelsman, Larry, 127  
 Handlan, Joseph M., 435, 439  
 Handley, Sandy, 207  
 Hanifan, Thomas, 160  
 Hanifin, Judith, 127  
 Hanlon, David G., 412, 414  
 Hanlon, Richard, 149  
 Hanna, H. Wyatt, III, 183  
 Hanna, Patrick F., 247  
 Hanna, Roger D., 151  
 Hanna, Sharon, 244  
 Hanna-Walker, Donna, 172  
 Hanna-Williams, Lori, 251  
 Hannan, Sally J., 100  
 Hannas, Kimberlee K., 192  
 Hanning, Carl, 246  
 Hannoush, Florence, 52  
 Hannoush, Gary, 54  
 Hanrahan, E. S., 540  
 Hansen, Robert H., 127, 295  
 Hanshaw, Donald, 230  
 Hanshaw, Sharon, 131  
 Hanshaw, Wanda, 185  
 Hanshaw, Bill S., 141  
 Hanson, Brady, 147  
 Hanson, Dave W., 591  
 Hanson, Lisa, 249  
 Hanson, Mary, 113  
 Hanson, Mary, 113  
 Harbert, Shirley, 111  
 Hardesty, David, 22  
 Hardesty, Shery, 213  
 Hardin, Patricia, 87  
 Hardin, Steve P., 141  
 Hardman, Dorothy, 445  
 Hardman, Eva, 251  
 Hardman, Helen, 132  
 Hardman, Roger A., 603  
 Hardway, Wendell G., 544  
 Hardway, Yvonne, 37  
 Hardwick, Fred, 261  
 Hardy, June E., 93  
 Hargus, Janet, 251  
 Harison, Thomas W., 616  
 Hark, Ben L., 155  
 Harler, James C., 145  
 Harless, C. Joan, 192  
 Harless, Dewayne, 179  
 Harless, Edward D., 172  
 Harless, Edward, Jr., 445  
 Harless, Elizabeth, 192  
 Harless, Ellen, 31  
 Harless, James W., 540  
 Harless, John, 33  
 Harless, Mary, 52  
 Harless, Vernon, 269  
 Harlow, Jeff L., 305  
 Harman, C. N., 277, 324, 325, 335, 416, 417  
 Harman, David, 444  
 Harman, John N., II, 198  
 Harman, Marc L., 351, 352, 369  
 Harman, R. Wayne, 202  
 Harman, Robert D., 351, 352, 370, 416  
 Harman, Susan M., 255, 268, 293  
 Harmer, David J., 272  
 Harmison, Pamala Jo, 46  
 Harmon, Alma, 125  
 Harmon, Alvin, 215  
 Harmon, J. Daniel, 35  
 Harmon, Lisa E., 592  
 Harouff, Sybil, 126  
 Harper, Brenda Nichols, 38  
 Harper, Cindy, 108  
 Harper, Constance A., 433  
 Harper, Curtis, 31  
 Harper, Debra, 234  
 Harper, Dr. R. Eugene, 257  
 Harper, Drucilla, 125  
 Harper, E. K., 214  
 Harper, Evelyn, 28  
 Harper, G. L., 239  
 Harper, Geraldine K., 166  
 Harper, James, 137  
 Harper, Janet, 53  
 Harper, Judith G., 93  
 Harper, Louise, 33  
 Harper, Nancy C., 613  
 Harper, Paul, 112  
 Harper, Russell W., 18  
 Harper, Teresa, 52  
 Harper, Thomas G., 287  
 Harper, Virginia A., 128  
 Harpold, Jeffrey L., 39  
 Harrah, Eloise, 218  
 Harrah, Linda, 158  
 Harrah, Martha V., 48  
 Harrar, Frank J., 546  
 Harrington, William H., 6  
 Harris, Abigail, 100  
 Harris, Ann, 28  
 Harris, Belinda H., 248  
 Harris, Brett, 210  
 Harris, Carl, 113  
 Harris, Cheryl R., 142  
 Harris, Curtis, 193  
 Harris, Doretha, 113  
 Harris, Dr. Evelyn, 292  
 Harris, George, 553  
 Harris, Helen, 28  
 Harris, James, 43  
 Harris, JoAnn P., 124  
 Harris, JoAnn, 17  
 Harris, John P., 608  
 Harris, Malcom, 534  
 Harris, Maxine, 222  
 Harris, Ronald L., 105  
 Harris, Ruth, 204  
 Harris, Sue, 24  
 Harris, Virginia P., 94  
 Harris, Wesley, 261  
 Harris, William G., 161  
 Harris, Wilma, 55  
 Harrison, Brenda, 215  
 Harrison, Donald S., 247  
 Harrison, Dorothy, 221  
 Harrison, Elizabeth Wilson, 433  
 Harrison, Glenneth, 114  
 Harrison, Gregory, 152  
 Harrison, Hollister Summers, 608  
 Harrison, John P., 73  
 Harrison, Loretta, 132  
 Harrison, Sharon, 131  
 Harrison, W. Darrell, 211  
 Harrison, Wilma, 116  
 Harshbarger, Sam R., 435  
 Harshbarger, Ward, 444  
 Hart, David, 612  
 Hart, Dr. Paul, 315  
 Hart, Nora, 554  
 Hartle, Anna, 32

- Hartless, Mary J., 184  
 Hartley, George R., 201  
 Hartley, Jack H., 124  
 Hartman, D. Wayne, 444  
 Hartman, Dr. Donald T., 286, 556  
 Hartman, Leonard, 605  
 Hartman, Patricia O., 319, 349, 352, 370  
 Hartman, Rich O., 6  
 Hartman, Robert E., 444  
 Hartman, William G., 608  
 Hartman, William, 140  
 Hartzell, Richard I., 200  
 Harvey, Alva Lee, 48  
 Harvey, Bea, 302  
 Harvey, Beatrice, 291  
 Harvey, C. W., 606  
 Harvey, Charles, 54  
 Harvey, Gladys K., 151  
 Harvey, James, 41  
 Harvey, John, 86  
 Harvey, Lisa Marie, 415  
 Harvey, Robert M., 264, 440  
 Harvey, Wetzel E., 290  
 Harward, George Thomas, 294  
 Hash, Jim, 148  
 Hash, Vicki, 190  
 Haskett, Bonnie J., 165  
 Haskett, Tammy, 91  
 Haslebacher, Henry, 248  
 Haspel, Mary Lou, 108  
 Hasse, Margaret T., 105  
 Hassen, Beedeah, 157  
 Hatcher, Charles, 43  
 Hatcher, Dennis L., 48  
 Hatcher, John W., Jr., 350, 352, 371, 415, 416  
 Hatfield, Barbara, 350, 352, 371  
 Hatfield, Harold, 102  
 Hatfield, Joe W., 285  
 Hatfield, Karen, 242  
 Hatfield, Larry G., 610  
 Hatfield, Nadine, 67  
 Hatfield, Robert L., 223  
 Hatfield, Sandra, 295  
 Hatfield, Shirley, 32  
 Hatfield, William F., 604  
 Hathaway, Avonelle P., 98  
 Hathaway, Lorene, 53  
 Hathaway, Orion, 552  
 Hatson, Janet, 163  
 Hatten, C. M., 206  
 Haugh, Catherine, 246  
 Haugh, David Wayne, 445  
 Haught, Betty, 213  
 Haught, Cameron J., 13  
 Haught, Dan R., 550  
 Haught, Eldon, 254  
 Haught, Irene G., 73  
 Haught, James, 236  
 Haught, Vicki, 8  
 Hawkinberry, Sue, 177  
 Hawkins, Kevin C., 143  
 Hawkins, Linda, 533  
 Hawkins, Mildred, 113  
 Hawkins, Norman E., 143  
 Hawkins, Stephanie, 246  
 Hawkins, Theodore, 111  
 Hawkins, W. Terry, 237  
 Hawley, Barbara, 11  
 Hawley, Beth, 37  
 Hawley, Karl, 234  
 Hawley, Kermit W., 603  
 Hawse, Charles, 201  
 Hawse, Thomas J., III, 279, 314, 351, 352, 372  
 Hayden, Harold, 350, 352, 372  
 Hayden, Martin F., 28, 608  
 Hayden, Phillip L., 101  
 Hayes, C. Frank, 237  
 Hayes, Catherine A., 137  
 Hayes, Cecilia, 250  
 Hayes, Danton O., 126  
 Hayes, Kimble J., 604  
 Hayes, Pamela D., 195  
 Hayhurst, Ruth I., 121  
 Haymond, Timothy A., 144  
 Haynes, Donna, 410  
 Haynes, Emory, 17  
 Haynes, Gene A., 264  
 Haynes, George, 159  
 Haynes, Hubert H., 27, 616  
 Haynes, Ina, 187  
 Haynes, Jesse L., 142  
 Haynes, Joyce, 258  
 Haynes, Judy G., 250  
 Haynes, Lester, 125  
 Haynes, Margaret, 250  
 Haynes, Pam, 208  
 Haynes, Roger, 112  
 Haynes, S. Clark, 18  
 Haynes, Suzanne Gaile, 39  
 Haynes, Tabby, 108  
 Haynes, William, 228  
 Hays, Dale E., 88  
 Hays, James R., 22  
 Hays, Kathy L., 143  
 Hazy, Peter, 228  
 Health, Sandra, 31  
 Hearl, Peggy P., 93  
 Heath, Marion H., 48  
 Heath, Narell C., 101  
 Heatherly, Rosemary A., 142  
 Heaton, James, 268  
 Heatwell, Charles M., 203  
 Heatwole, David, 230  
 Heavner, Fay E., 143  
 Heavner, Linda S., 19  
 Hebb, Allen L., 44  
 Hebb, Donald G., 22  
 Hebb, Donald W., 235  
 Hebb, Jeanne D., 124  
 Hebb, Kenneth H., 43  
 Hebb, Michelle, 216  
 Hechler, Ken, 6, 7, 258, 263, 272, 284  
 Heckel, William, 445  
 Heckert, Robert P., 140  
 Heckert, Ruby C., 90  
 Hedrick K. D., 217  
 Hedrick, D. W., 217  
 Hedrick, Donald G., 163  
 Hedrick, Glenna C., 96  
 Hedrick, Jerry G., 531  
 Hedrick, Mark, 236  
 Hedrick, Marsha, 207  
 Hedrick, Michael, 202  
 Hedrick, Pat, 184  
 Hedrick, Richard D., 43  
 Hedrick, Stephen K., 18  
 Hedstrom, Frank, 89  
 Heffner, Larry C., 201  
 Hefner, Carol, 240  
 Hefner, Harley R., 142  
 Hefner, R. L., 216  
 Hefner, Ray E., 201  
 Hefner, William E., 142  
 Heidenreich, Evelyn, 602  
 Heinig, Pam S., 36  
 Heishman, Phoebe, 292, 319  
 Heitmeyer, David, 165  
 Hellems, Benny P., 183  
 Heller, Brian, 230  
 Helm, Jacqueline E., 410  
 Helman, David L., 163  
 Helmick, Eugene C., 142  
 Helmick, L. Wayne, 86  
 Helmick, Sam, 411  
 Helmick, T. E., 213  
 Helmondollar, Deborah, 90  
 Helvey, Frank W., Jr., 291  
 Helvey, Patricia, 243  
 Helmsworth, Francis W., 144  
 Henderson, Barbara E., 99  
 Henderson, Edward A., 38  
 Henderson, Harold L., 71  
 Henderson, Mary, 57  
 Henderson, Mary D., 39  
 Henderson, Randy, 73  
 Henderson, Reese, 21  
 Hendricks, Gary W., 238  
 Hendricks, Howard, 108  
 Hendricks, Ruth, 184  
 Hendrickson, John R., 548  
 Hendrickson, F. B., 236  
 Hendrickson, Clair L., 612  
 Henger, Gregory A., 198  
 Henley, Charles W., Sr., 151  
 Henline, Elmer L., 143  
 Hennen, John, 59  
 Hennessee, Kimberly, 250  
 Hennon, Mary, 181  
 Henry, Allen D., 46  
 Henry, B. M., 213  
 Henry, Barbara A., 189  
 Henry, Brian, 251  
 Henry, Edgar N., 301, 317  
 Henry, Gary, 158  
 Henry, L. L., 215  
 Henry, M. J., 217  
 Henry, Patrick G., III, 442  
 Henry, Thad A., 553  
 Henshey, Lori, 58  
 Hensley, Deanna, 196  
 Hensley, Gloria J., 246  
 Hensley, Herman S., 98  
 Hensley, Roy C., 23  
 Henson, Anne M., 191  
 Henson, Bernard, 115  
 Henson, Gwen, 88  
 Henson, Herbert M., 151  
 Henthorn, Virginia M., 44  
 Henthorne, Lonzo B., 204  
 Heppburn, Caroline J., 101  
 Herbert, David L., 107  
 Herbert, Jo Ella, 49  
 Herdman, Eugenia, 206  
 Herholdt, John F., Jr., 53  
 Herholdt, Nancy, 58  
 Herndon, Donald W., 610  
 Herndon, Ellen R., 199  
 Herndon, G. P., 215  
 Herndon, Steve, 35  
 Herod, Laura Beth, 237  
 Herold, John, 215  
 Herold, William S., Jr., 132  
 Herr, Paul W., 542

- Herrick, Carol, 190  
 Herring, William R., 226  
 Herrold, Jeffrey E., 190  
 Herron, Michael D., 39  
 Hershberger, Richard, 207  
 Hershberger, Deborah S., 191  
 Hersman, Eilene M., 255  
 Hess, D. B., 217  
 Hess, David, 126  
 Hess, Dorothy, 591  
 Hess, Dr. George, 602  
 Hess, Fred, 237, 617  
 Hess, J. D., 214  
 Hess, Leon, 617  
 Hess, Sandra, 90  
 Hess, Terry L., 227  
 Hester, J. J., 214  
 Heston, Rose V., 34  
 Hetzer, Mayelma V., 91  
 Hevener, Eric, 202  
 Hevener, William H., 444  
 Hey, John, 440  
 Heydinger, David K., 122, 123, 254,  
 256, 263, 264, 265, 268, 280, 281,  
 283, 293, 294, 295, 301, 304, 309,  
 310, 317, 417  
 Hickman, Henry, 113  
 Hickman, James P., 591  
 Hickman, Joseph, 41  
 Hickman, Nancy, 187  
 Hickman, Robert C., 222  
 Hickman, Shella, 183  
 Hicks, Anna, 276  
 Hicks, Edward S., 443  
 Hicks, Jerry, 107  
 Hicks, Pamela J., 222  
 Hicks, Paul E., 158  
 Hicks, R. J., 213  
 Hicks, Shirley, 179  
 Hicks, Thelma M., 247  
 Hickson, Zane D., 47  
 Hieronymus, Robert C., 256  
 Higginbotham, Billy R., 612  
 Higginbotham, Shirley, 617  
 Higginbotham, Emmanuel R., 164  
 Higginbotham, Sherron, 54  
 Higginbotham, Charles E., 94  
 Higginbotham, F. G., 206  
 Higginbotham, Mildred, 113  
 Higginbotham, Julia, 126  
 Higginbotham, Farris, 148  
 Higgins, Frank T., 149  
 Higgs, Judith A., 548  
 High, Margaret, 145  
 High, Margi B., 282  
 High, Robert Earl, 410  
 High, Stephen B., 14  
 Highlander, Shirley, 32  
 Hugley, Mike, 112  
 Hilinski, Constance, 247  
 Hilkay, Eugene C., 42  
 Hill, Beverly, 109  
 Hill, Cecil R., 235  
 Hill, Christine, 207  
 Hill, Clarence, 126  
 Hill, Claudia, 104  
 Hill, Don, 112  
 Hill, Donald R., 198  
 Hill, Dr. Paul L., Jr., 318  
 Hill, Eula, 52  
 Hill, Florenda R., 4  
 Hill, James R., 200  
 Hill, John C., 108  
 Hill, John P., 22  
 Hill, Johnny L., 85  
 Hill, Julia, 153  
 Hill, Lacy T., 48  
 Hill, Larry D., 250  
 Hill, Linda L., 246  
 Hill, Madge, 196  
 Hill, Marcia, 225  
 Hill, Marvin O., 620  
 Hill, Michael S., 592  
 Hill, Nancy C., 591  
 Hill, Nancy, 148, 179  
 Hill, Pamala D., 249  
 Hill, Paul Lester, Sr., 201  
 Hill, Rex, 159  
 Hill, Ronald, 117  
 Hill, Sonia, 113  
 Hill, Stephen, 222  
 Hill, Travis A., Jr., 181  
 Hill, Vance, Jr., 249  
 Hilleary, Robert A., 18  
 Hillenbrand, Ray, 129  
 Hilliard, J. D., 215  
 Hilliard, Lynn, 59  
 Hilling, Douglas, 313  
 Himelrick, John, 68  
 Hinchey, Rosana M., 85  
 Hinchman, Carol C., 613  
 Hindes, Thomas, 26  
 Hiner, Dorothy A., 145  
 Hines, Dorothy, 131  
 Hines, Martha E., 603  
 Hines, William L., 201  
 Hingtgen, Terrence M., 203  
 Hinkle, Charles W., 150  
 Hinkle, Charlotte, 249  
 Hinkle, Duane, 153  
 Hinkle, Joseph G., 154  
 Hinkle, Larry, 41  
 Hinkle, R. D., 215  
 Hinkle, S. Renee J., 18  
 Hinton, James L., 47  
 Hinzman, Arnold W., 192  
 Hipp, Carl, 202  
 Hipp, Marjorie E., 246  
 Hippchen, David A., 221  
 Hiser, Shirley, 408  
 Hissom, Byron R., 150  
 Hissom, Lorena M., 103  
 Hite, Sarah, 251  
 Hite, Steve, 112  
 Hitt, Laraine, 251  
 Hitt, Mark S., 181  
 Hitt, Mary Jane, 540  
 Hitt, Pamela, 230  
 Hitt, Richard E., 222  
 Hjorith, Marion, 53  
 Ho, Jesus Tan, 294  
 Hobba, W. A., Jr., 613  
 Hobba, William A., Jr., 122  
 Hobbs, Buddy L., 96  
 Hoblitzell, John R., 312, 350, 352,  
 373, 415  
 Hockensmith, Nancy, 320  
 Hockensmith, Nancy M., 550  
 Hockman, A. S., 216  
 Hockman, Linda, 445  
 Hodel, J. R., 228  
 Hodge, Beverly, 111  
 Hodge, Clara L., 245  
 Hodges, David M., 96  
 Hodges, J. T., 273  
 Hodges, James H., 132  
 Hodges, Rick, 209  
 Hodges, Ronald, 251  
 Hodgkinson, Charles R., 553  
 Hodgson, Renatha, 590  
 Hoeffl, Michael E., 201  
 Hoff, Valerie K., 250  
 Hoffman, Brenda K., 145  
 Hoffman, H. Irvin, 229  
 Hoffman, Jim, 146  
 Hoffman, Mary C., 244  
 Hoffman, Robert A., 235  
 Hoffman, Vita, 108  
 Hoffman, William D., Sr., 174  
 Hogan, Myrtle, 30  
 Hogg, Betty, 134  
 Hogg, Jerry D., 590  
 Hogg, Marshall L., 136  
 Hogg, Stephen, 9  
 Hogg, Susan, 261  
 Hogg, Susan, 537  
 Hogsett, William, 187  
 Hogue, Jane, 248  
 Hohn, Michael E., 121  
 Hoke, Virginia, 604  
 Holbert, Deborah, 233  
 Holbert, Mary Carol, 27  
 Holcomb, Calvin, 17  
 Holcomb, John, 232  
 Holcombe, Richard, 108  
 Holden, Thomas H., 156  
 Holdren, Shirley, 186  
 Holestine, Yvetta R., 243  
 Holland, Darlene, 243  
 Holland, Eugene, 200  
 Holland, Janice, 72  
 Holland, Kathie, 24  
 Holland, Manfred, 57  
 Hollandsworth, David R., 238  
 Hollandsworth, Susan, 232  
 Holland, Diane, 114  
 Holley, Earl J., 143  
 Holley, Evelyn B., 44  
 Holley, Lavada, 238  
 Holley, R. E., 216  
 Holley, Shirley, 260  
 Holley, Tina Marie, 136  
 Holley, Wanda Sue, 98  
 Holliday, James O., 436, 442  
 Holliday, Mary Jane, 92  
 Holliday, Robert K., 270, 274, 324, 325,  
 335, 416  
 Holliday, Sue A., 5  
 Holliday, Westwood H., 40  
 Holly, Joseph C., 198  
 Holman, F. Wayne, 604  
 Holmes, Alan P., 135  
 Holmes, Charles W., 150  
 Holmes, Darrell E., 324, 325, 336, 417  
 Holmes, M. Jane, 141  
 Holmes, Paul B., 150  
 Holmes, Phyllis, 139  
 Holmes, Thomas, 126  
 Holmes, Timothy, 148  
 Holovic, Betty J., 248  
 Holsclaw, Catherine, 186  
 Holstein, Lois, 186  
 Holstein, M. S., 214  
 Holstein, Michael, 200  
 Holstine, Rebecca, 135  
 Holston, Don, 111

- Holt, Dr. Fred, 309  
 Holt, Jack A., 267  
 Holt, John M., 69  
 Holt, John, 173  
 Holt, Mildred, 265  
 Holtsclaw, Jane M., 282  
 Holtsclaw, Kathy J., 139  
 Holtsclaw, Patricia, 30  
 Homan, Paul H., 603  
 Homburg, John R., 411  
 Honaker, Carrice J., 103  
 Honaker, Ealise, 96  
 Honaker, Jennifer M., 590  
 Honaker, Ralph, 239  
 Honrado, Dr. Cordell R., 607  
 Hood, H. Bert, 149  
 Hooker, Shirley, 16  
 Hooten, Charles R., 305  
 Hoover, Carolen, 32  
 Hoover, Geneva, 234  
 Hoover, Glen, 114  
 Hoover, James, 142  
 Hoover, Judy D., 244  
 Hoover, Kathryn, 26  
 Hoover, Marianne K., 26  
 Hoover, Ralph E., 280  
 Hoover, Terry, 10  
 Hoover, Walter, 187  
 Hopkins, Richard, 134  
 Hopkins, Stanley, 69  
 Hopwood, Walter, 140  
 Horn, Richard D., 196  
 Horn, Stephen, 591  
 Horne, Audrey, 60, 62  
 Hoschar, Geraldine, 37  
 Hoschar, Martha, 186  
 Hoskins, Edwin K., 162  
 Hoskins, Elizabeth, 183  
 Hott, G. W., 215  
 Houchins, Charles E., 48  
 Houchins, Drema G., 48  
 Houchins, James A., 43  
 Houchins, Phyllis, 42  
 Houchins, William D., 44  
 Hourani, Ramzi H., 200  
 House, Michael, 56  
 Houston, Cynthia, 235  
 Houston, Roger R., 73  
 Houvouras, Richard, 349, 352, 373  
 Hover, William R., 200  
 Hovermale, Evelyn G., 46  
 Hovermale, Jan M., 46  
 Howard, Edwin B., 225  
 Howard, Elizabeth, 172  
 Howard, Essa, 52  
 Howard, Janet M., 94  
 Howard, Kay, 127  
 Howard, Marion, 181  
 Howard, Steve, 614  
 Howell, Barbara, 40  
 Howell, D. R., 214  
 Howell, Kenneth, 42  
 Howie, Harold, 225  
 Hoy, Vanessa, 249  
 Hoyer, Amy, 408  
 Hoyer, James A., 408  
 Hoyt, Patricia, 237  
 Hrko, John S., 435, 442  
 Huang, Shu-Mei, 121  
 Hubbard, Ann, 57  
 Hubbard, Drema, 45  
 Hubbard, Ellen E., 97  
 Hubbard, George T., 226  
 Hubbard, Robert M., 110  
 Hubbard, Ronald A., 169  
 Huck, Dan, 25  
 Hudgins, James N., 608  
 Hudkins, Cordie, 40  
 Hudkins, Twyla, 243  
 Hudnall, Les, 25  
 Hudnall, Patricia, 83  
 Hudnall, Vickie L., 241  
 Hudson, Barbara A., 603  
 Hudson, Beverly, 51  
 Hudson, C. B., 212  
 Hudson, Dema, 128  
 Hudson, Douglas E., 19  
 Hudson, Elaine, 117  
 Hudson, Ike, 17  
 Hudson, J. L., 208  
 Hudson, Joyce, 213  
 Hudson, Judy F., 321  
 Hudson, Karen E., 148  
 Hudson, Mary O., 13  
 Hudson, Mary Lou, 101  
 Huff, Kathy, 44  
 Huff, William, 443  
 Huffer, Patricia A., 614  
 Huffman, B. Keith, 166  
 Huffman, Charlene, 59  
 Huffman, Connie, 267, 318  
 Huffman, Delores J., 37  
 Huffman, Doris, 250  
 Huffman, Edgar, 230  
 Huffman, Jay D., 247  
 Huffman, Judy, 231  
 Huffman, Kevin, 159  
 Huffman, Kim, 109  
 Huffman, Lewis, 147  
 Huffman, Patricia J., 245  
 Huffman, Ronald L., 19  
 Huffman, Sharon, 246  
 Huffman, Sheila K., 592  
 Huffman, Vallie, 299  
 Huggins, James B., 254  
 Huggins, L. D., 118  
 Huggins, Martha, 93  
 Huggins, Ruth, 216  
 Hughart, Clarence L., 141  
 Hughart, Rebecca, 115  
 Hughart, Twila Jean, 288  
 Hughes, Charles L., 179  
 Hughes, Doloras, 90  
 Hughes, Frances, 25  
 Hughes, Francis, 149  
 Hughes, G. Charles, 435  
 Hughes, Gregory L., 244  
 Hughes, John, 113  
 Hughes, Kathy, 109  
 Hughes, Randy, 114  
 Hughes, Stephen C., 410  
 Hughes, Thelma J., 4  
 Hull, Harry, 51  
 Hull, Paul Richard, 26  
 Hulley, John L., Jr., 445  
 Hulse, Charles A., 258  
 Humbles, Delores, 13  
 Humphrey, Bentley, 23  
 Humphrey, J. A., 216  
 Humphrey, J. D., 214  
 Humphreys, James F., 350, 352, 374  
 Humphreys, Jean, 164  
 Humphreys, JoAnn C., 4  
 Humphreys, M. R., 191  
 Humphreys, Patricia, 102  
 Humphreys, Q. J., 71  
 Humphreys, Rebecca J., 592  
 Humphreys, Thomas A., 617  
 Humphreys, V. D., 207  
 Humway, Christine, 432  
 Humway, Rose M., 434, 444  
 Hundley, Carol, 410  
 Hundley, Carolyn Sue, 94  
 Hundley, Frances D., 49  
 Hundley, Janice, 249  
 Hundley, Judith K., 49  
 Hunsinger, Anitta, 90  
 Hunt, Ancil, 206  
 Hunt, Bobbie L., 227  
 Hunt, Charles D., 193  
 Hunt, Florence Jeannette, 89  
 Hunt, Jeffrey, 604  
 Hunt, Juanita E., 150  
 Hunt, Mark A., 411  
 Hunt, Nancy S., 135  
 Hunt, Randall, 230  
 Hunt, Rhonda, 127  
 Hunt, Sherry L., 30  
 Hunt, Terry Lee, 42  
 Hunter, Frances E., 318  
 Hunter, J. Steven, 222  
 Hunter, Jon, 268  
 Hupp, C. R., 213  
 Hupp, Roger, 180  
 Hurst, Deborah L., 590  
 Hurst, Elmo J., 284  
 Hurst, Frazier, 55  
 Hurt, Ruth M., 314  
 Husson, Louis, 148  
 Huston, Kimberly, 230  
 Hutchens, Connie, 217  
 Hutchinson, Clyde, 18  
 Hutchinson, Carolyn, 258  
 Hutchinson, Glenn M., 410  
 Hutchinson, Helen, 136  
 Hutchinson, James, 111  
 Hutchinson, Jill, 129  
 Hutchinson, Jaruce, 300  
 Hutchinson, Paul, Jr., 314  
 Hutchinson, Paul R., Jr., 350, 352, 374  
 Hutchinson, Sherri, 18  
 Hutchinson, D. A., 214  
 Hutsenpiller, April, 17  
 Hutton, Ann, 261  
 Huzzey, Thomas E., 301, 311  
 Hyde, Arnout C., Jr., 190  
 Hyde, James W., 205  
 Hylton, D. K., 217  
 Hylton, Tracy W., 324, 325, 336, 416, 417  
 Hypes, Debbie J., 100  
 Hypes, Frederick L., 200  
 Hyre, Brent, 149  
 Hyre, Gene F., 151  
 Hyre, June, 234  
 Hyte, R. W., 214
- I
- Ice, Clovis D., 241  
 Ice, J. W., 214  
 Icenhower, Gregory, 12  
 Igo, Betty, 186  
 Igo, William K., 200  
 Iman, Janet, 58  
 Ingold, G. A., 213

- Ingraham, David, 110  
 Ingram, David, 126  
 Ingram, Frances Ardith, 300  
 Ingram, Helen, 127  
 Ingram, Rachel, 88  
 Ioannou, Catherine, 109  
 Iorio, Anthony, 295  
 Ireland, William D., II, 241  
 Irvine, Randall, 32  
 Irving, Brenda, 412  
 Irving, Dolores J., 92  
 Isaacs, Judy, 249  
 Isabell, Joe Ann, 184  
 Isabella, Mark D., 164  
 Isabella, Thomas R., 33  
 Ising, Kathy, 135  
 Isner, Donna, 213  
 Israel, Meg, 288
- J**
- Jack, David L., 156  
 Jack, Eloise, 53  
 Jack, Sidney A., 547  
 Jack, Tharon L., 611  
 Jackson, Alice, 130  
 Jackson, C. W., 213  
 Jackson, Claudia, 234  
 Jackson, Gwen C., 610  
 Jackson, James, 117  
 Jackson, Linda A., 14  
 Jackson, Lloyd G., II, 324, 325, 337,  
 417  
 Jackson, Margaret, 209  
 Jackson, Nathaniel, 261  
 Jackson, Nathaniel G., 285  
 Jackson, Robert A., 41  
 Jackson, Sherry, 59  
 Jackson, Sidney, 186  
 Jackson, Susan, 109  
 Jackson, Taylor, 241  
 Jackson, Walter G., 22  
 Jackson, William E., 73  
 Jackson, Yon, 210  
 Jacobs, Kenny, 273  
 Jacobs, Terah A., 282  
 Jacobs, Thomas, 253  
 Jafari, Nellie, 186  
 Jafari, Ray, 197  
 Jake, Thomas R., 122  
 James, Bianca M., 319  
 James, Ernest W., 258  
 James, Fredrick, 147  
 James, Janie, 183  
 James, Joyce Gail, 102  
 James, Mary Jane, 39  
 James, Pamela, 231  
 James, Robert, 170  
 James, Shirley L., 190  
 James, Virgie E., 309  
 James, Virgil, 230  
 James, William K., 30  
 Jamison, Clarence, 160  
 Janco, Edward, 32  
 Janeczko, Casimer J., 202  
 Janicky, W. John, 199  
 Janney, Richard, 265  
 Jarrell, Barbara J., 228  
 Jarrell, Bobby R., 148  
 Jarrell, Cecelia, 27  
 Jarrell, Gary T., 221  
 Jarrell, John J., 126  
 Jarrell, Lacy H., 45  
 Jarrell, Mack C., 324, 325, 337, 416  
 Jarrell, Margaret, 94  
 Jarrell, Mary J., 443  
 Jarrell, Percy C., 162  
 Jarrell, Sherry, 185  
 Jarrett, Anna S., 37  
 Jarvis, D. R., 218  
 Jarvis, John G., 149  
 Jarvis, Kenneth A., 271  
 Jarvis, Linda, 233  
 Jarvis, Mary J., 445  
 Jaynes, Emma, 127  
 Jefferies, R. K., 206  
 Jeffrey, Helen, 244  
 Jeffrey, Phyllis, 32  
 Jeffries, H. Bruce, 71  
 Jeffries, J. A., 215  
 Jeffries, J. William, Jr., 445  
 Jeffries, Sherry G., 292  
 Jelacic, Robert L., 195  
 Jelacic, Theresa, 31  
 Jenab, Lorita D., 539  
 Jenab, Lorita, 318  
 Jenkins, Charlotte, 54  
 Jenkins, Jerry, 17  
 Jenkins, Jerry B., 193  
 Jenkins, Lana, 109  
 Jenkins, Lynn, 59  
 Jenkins, Mary, 59  
 Jenkins, Robert S., 243  
 Jenkins, Roni, 18  
 Jenkins, Sherri L., 100  
 Jenkins, Stella, 115  
 Jenkins, Stephen Reed, 145  
 Jenkins, Susan, 127  
 Jenkins, William, 614  
 Jennings, Burton, 55  
 Jennings, Cynthia A., 39  
 Jennings, Darrell, 233  
 Jennings, Donald L., 125  
 Jennings, Nelson R., 604  
 Jennings, Patricia, 227  
 Jennings, T. C., 217  
 Jensen, Andrew, 250  
 Jernejcic, Frank, 201  
 Jessup, Larry R., 230  
 Jett, C. E., 218  
 Jett, Douglas, 444  
 Jividen, Arleen, 56  
 Jividen, Roberta, 136  
 Jobe, Gordon B., 609  
 Jochum, Mary Jude, 75, 77  
 Johansen, Anne O., 198  
 Johansen, Paul, 200  
 Johe, Howard, 257  
 John, Louis J., 320  
 Johns, J. D., 212  
 Johns, J., 313  
 Johns, Patricia J., 122  
 Johnson, Ann B., 181  
 Johnson, Anthony, 34  
 Johnson, Barbara, 134  
 Johnson, Beaulah M., 49  
 Johnson, Bruce, 230  
 Johnson, C. Bosworth, 271  
 Johnson, C. Farrell, 350, 352, 375  
 Johnson, Cheryl L., 175  
 Johnson, Daniel B., 202  
 Johnson, Danny L., 294  
 Johnson, David, 25  
 Johnson, David L., 100  
 Johnson, Delcina, 412  
 Johnson, Dorothy, 129  
 Johnson, Edith M., 49  
 Johnson, Elizabeth, 237  
 Johnson, Ernest, 111  
 Johnson, Evonn E., 40  
 Johnson, G. R., 217  
 Johnson, Gerald G., 103  
 Johnson, Harry M., 199  
 Johnson, Helen, 152  
 Johnson, Helen L., 554  
 Johnson, Helen T., 96  
 Johnson, J. C., 218  
 Johnson, J. Michael, 199  
 Johnson, Jack, 267  
 Johnson, James R., 43  
 Johnson, Kay Frances, 92  
 Johnson, Kenna M., 121  
 Johnson, Kim, 51  
 Johnson, Kyra, 21  
 Johnson, Leonard M., 143  
 Johnson, Linda, 148  
 Johnson, Logan, 46  
 Johnson, Lowell, 270, 312  
 Johnson, M. Hayes, 198  
 Johnson, Mack L., 310  
 Johnson, Martha Jane, 115  
 Johnson, Mary A., 234  
 Johnson, Mary F., 98  
 Johnson, Michael, 158  
 Johnson, R. L., 215  
 Johnson, Richard, 146  
 Johnson, Robert, 41  
 Johnson, Roscoe, 18  
 Johnson, Russell G., 144  
 Johnson, T. H., 217  
 Johnson, Ted J., 128  
 Johnson, Theresa, 251  
 Johnson, Thomas B., 125  
 Johnson, Tim, 108  
 Johnson, Tony, 208  
 Johnson, Wilma, 91  
 Johnson, Zane, 147  
 Johnston, John, 301  
 Johnston, John H., 105, 311  
 Johnston, Judith, 110  
 Johnston, Linda C., 300  
 Johnston, Richard M., 182  
 Johnston, Ronald, 127  
 Johnstone, Jane, 71  
 Johnstone, Jonalu, 128  
 Jolliffe, Frank E., 440  
 Jolson, Rev. Al, 558  
 Jonas, Robert, 113  
 Jones, Antonio E., 70  
 Jones, B. Ned, 324, 325, 338  
 Jones, Barbara, 213  
 Jones, Betty Jo, 168  
 Jones, Bobby D., 194  
 Jones, C. Frank, 444  
 Jones, Calvin S., 100  
 Jones, Cheryl A., 87  
 Jones, Christine G., 193  
 Jones, Clarice E., 13  
 Jones, Claudius, 231  
 Jones, Crystal, 251  
 Jones, David L., 41  
 Jones, Debbie, 208  
 Jones, Donald, 277  
 Jones, Donna R., 98  
 Jones, Doris, 135  
 Jones, E. L., Jr., 603



- Jones, Helen, 121  
 Jones, Irene, 37  
 Jones, Jacalyn S., 249  
 Jones, James E., 70  
 Jones, James H., 190  
 Jones, James A., 223  
 Jones, Janet, 104  
 Jones, Jean Ann, 125  
 Jones, JoAnn, 39  
 Jones, John E., 318, 539  
 Jones, Joy, 177  
 Jones, Keith, 432  
 Jones, Kenneth, 207  
 Jones, Larry A., 46  
 Jones, Levonia, 112  
 Jones, Linda M., 133  
 Jones, Mable, 115  
 Jones, Mark, 237  
 Jones, Martin L., 181  
 Jones, Mary, 38  
 Jones, Melissa, 181  
 Jones, Michael, 83  
 Jones, Nancy, 103  
 Jones, Norma Jean, 412  
 Jones, Olen E., Jr., 541  
 Jones, Orton, 270  
 Jones, Ozell, 612  
 Jones, Pamela, 137  
 Jones, Peggy D., 89  
 Jones, Phillip R., 133  
 Jones, R. C., 218  
 Jones, R. D., 217  
 Jones, R. E., 213, 215  
 Jones, R. Wayne, 109  
 Jones, Robert, 237  
 Jones, Robert L., 349, 352, 375  
 Jones, S. R., 206  
 Jones, Sandra K., 28  
 Jones, Sheryl Rae, 98  
 Jones, Shirley, 32  
 Jones, Shirley J., 91  
 Jones, Shirley B., 282  
 Jones, Terry L., 198  
 Jones, Theodore, 45  
 Jones, Thomas Z., 547  
 Jones, Virginia R., 233  
 Jones, Wilma, 57  
 Jopling, Bill R., 84  
 Jordan, Alan E., 158  
 Jordan, Albert G., 105  
 Jordan, Ann B., 87  
 Jordan, Charles F., Jr., 279, 350, 352, 376  
 Jordan, Frances A., 135  
 Jordan, Jadie, 164  
 Jordan, James, 230  
 Jordan, John A., 88  
 Jordan, M. R., 215  
 Jordan, Scott E., 133  
 Jordan, William, 247  
 Jordon, D. Gene, 258  
 Jordon, George, 59  
 Joseph, John M., 199  
 Joseph, Juliette, 90  
 Joseph, P. P., 156  
 Joslin, George D., 22  
 Joslin, Scott, 36  
 Joyce, Sandra, 55, 115  
 Judy, Stephen G., 236  
 Julian, Mark R., 290  
 Julian, Mark, 55  
 Junkins, John, 175  
 Justice, Dan, 228  
 Justice, Jack L., 612  
 Justice, James, 305  
 Justice, Norma, 191  
 Justice, R. J., 208  
 Justice, Robin, 591  
 Justus, James, 297
- K**
- Kadar, Patricia Ann, 101  
 Kafer, August F., 545  
 Kahl, Karl V., 161  
 Kahle, A. Dana, Jr., 303  
 Kain, Donald G., 197  
 Kaiser, Barry A., 193  
 Kaltenecker, John M., 168  
 Kalwar, G. R., 159  
 Kalwar, Nisar A., 227  
 Kang, Ingen, 159  
 Kansas, Edith Jean, 101  
 Kapourales, Samuel G., 303  
 Kapp, Ivan J., 157  
 Kappa, Christopher F., 22  
 Karastury, G. L., 214  
 Karickhoff, Elizabeth, 136  
 Karl, Mark A., 275  
 Karlen, Deanna, 115  
 Karnes, Dawn M., 156  
 Karnes, Frances, 291  
 Karper, Calvin V., 612  
 Karr, David, 556  
 Karr, George W., 141  
 Karras, John M., 314, 324, 325, 338, 415, 416  
 Kasnic, Steve, 532  
 Kastle, Oliver R., 306  
 Katzeff, Marjone, 54  
 Kauff, Betty Sue, 536  
 Kauffelt, Lois, 319  
 Kaufman, H. Leroy, 603  
 Kaufman, Tod Joseph, 324, 325, 339, 416  
 Kaufman, Wayne W., 140  
 Kautz, Pamela B., 180  
 Kaveski, Nick, 116  
 Kawash, Agnes, 183  
 Kay, James E., Jr., 132  
 Kay, Samuel L., 592  
 Kayser, Kenneth S., 241  
 Kayser, Robert, 42  
 Kazee, Elmer, 218  
 Kazee, Hazel, 91  
 Keadle, Thomas H., 442  
 Kearney, Margaret, 268  
 Keaton, Dana, 18  
 Keaton, David, 44  
 Keaton, Nora F., 47  
 Keaton, R. A., 217  
 Keaton, Timmy, 111  
 Kedward, Gail, 233  
 Kee, Lilas R., 137  
 Kee, Margaret, 66  
 Keefer, Billy R., 15  
 Keefer, Warren, 126  
 Keeler, Patricia H., 50  
 Keeling, Ed, 148  
 Keeling, Nancy, 410  
 Keeling, Ron, 225  
 Keenan, Charles H., 15  
 Keenan, James, 263  
 Keener, Deborah L., 44  
 Keener, Mary Ann, 52  
 Keener, Raymond, III, 223  
 Keener, Sandra, 245, 251  
 Keener, Tim, 224  
 Keeney, Lynda, 117  
 Keeney, Martha W., 228  
 Kees, Elizabeth S., 222  
 Kees, Karen L., 590  
 Keesling, Don M., 282  
 Keiffer, Iva Jo, 59  
 Keiffer, Tammy, 110  
 Keightley, Ralph, 437  
 Keiser, Alan F., 122  
 Keith, Connie, 187  
 Keith, David P., 249  
 Keith, Kibbee, 260  
 Keith, Quellen, 603  
 Keller, Jerry F., 194  
 Keller, Michael, 58  
 Keller, Sandra, 58  
 Keller, Sue, 271  
 Kelley, A. Lee, 91  
 Kelley, Catharine C., 616  
 Kelley, Chris, 17  
 Kelley, Earl K., 19  
 Kelley, John D., 100  
 Kelley, Jonathan C., 14  
 Kelley, Kar, 10  
 Kelley, Larry, 541  
 Kelley, Leonard, 126  
 Kelley, Richard A., 128  
 Kelly, Adam, 262  
 Kelly, Bernard V., 349, 352, 376  
 Kelly, Christopher, 210  
 Kelly, Diana R., 130  
 Kelly, Donna J., 590  
 Kelly, Gloria, 11  
 Kelly, H. D., 218  
 Kelly, Katharine, 58  
 Kelly, Kathryn L., 156  
 Kelly, Patricia J., 33  
 Kelly, Richard A., 295  
 Kelly, Shirley, 39  
 Kelly, Susan, 614  
 Kelly, Warren W., 163  
 Kelso, Lanny, 147  
 Kem, Lori N., 36  
 Kemp, Carol, 32  
 Kemp, James, 619  
 Kemp, Martin, 32  
 Kendall, James K., 103  
 Kendall, Rhonda, 148  
 Kendall, Robert W., 162  
 Kendall, William T., 197  
 Kendrick, Carlin A., 163  
 Kendrick, Lynn D., 103  
 Kennedy, Joseph, 135  
 Kennedy, Kenneth, 73  
 Kennedy, Larry, 51  
 Kennedy, Lee Ann, 228  
 Kennedy, Patricia, 248  
 Kennedy, Roseanne, 604  
 Kennedy, Theodore, 590  
 Kenney, Helen, 109  
 Kenney, Howard D., 285, 319  
 Kenney, Mae, 113  
 Kenny, Catherine, 136  
 Kenny, Dean R., 543  
 Kensel, John W., 19  
 Kent, David T., 70  
 Kent, Geraldine A., 20  
 Kent, Geraldine A., 602

- Kent, Ralph, 412  
 Keplinger, Nathan, 160  
 Kerbawy, Phyllis, 199  
 Kerby, Leonard B., 160  
 Kerns, Alfred L., 45  
 Kerns, E. V., 212  
 Kerns, James A., 143  
 Kerns, Martha M., 101  
 Kerns, Robert, 124  
 Kerns, Susan E., 239  
 Kerr, Joellen, 556  
 Kershner, Susan B., 198  
 Kershner, W. D., 215  
 Kershner, Wayne C., 237  
 Kersten, R. A., 213  
 Kerwood, Jack, 277  
 Kerwood, Mark A., 444  
 Kesler, Debbie, 31  
 Kesner, Leland F., 604  
 Kesner, Lois, 444  
 Kessel, David E., 604  
 Kessel, Gene A., 605  
 Kessel, Joseph W., 281  
 Kessell, Evetta, 185  
 Kessell, Samuel, 103  
 Kessell, Teresa L., 98  
 Kessiner, Yetta, 172  
 Kessler, Bobby E., 47  
 Kessler, John A., 591  
 Kessler, Judie, 179  
 Kessler, Robert R., 149  
 Kessler, Shirley, 216  
 Kessler, Thomas L., 17  
 Kessler, Thomas G., 616  
 Ketchum, Carolyn Ann, 39  
 Ketterman, Charles A., 142  
 Ketterman, Don W., 202  
 Key, A., 212  
 Key, Donald R., 99  
 Key, Hawley, 174  
 Khoury, Bashar N., 225  
 Kianouri, Shad, 195  
 Kidd, Billie J., 408  
 Kidd, Darlene, 37  
 Kidd, David, 236  
 Kidd, Dreama, 87  
 Kidd, Julia S., 233  
 Kidd, Mary E., 228  
 Kidd, Nadine, 117  
 Kidd, Penny, 614  
 Kidd, Robert H., 349, 352, 377  
 Kidd, Vicki, 233  
 Kidd, William Matthew, 594  
 Kiddy, Kevin F., 183  
 Kief, Virginia Mae, 40  
 Kiernan, Thomas W., 619  
 Kiger, Barry W., 19  
 Kiger, Vaughn L., 308  
 Kight, Kim, 152  
 Kilburn, Joyce, 59  
 Kilby, Mark E., 99  
 Kile, Elwood, 202  
 Kile, Jim, 202  
 Kilgore, Shelia K., 91  
 Kilmer, David, 232  
 Kilmer, Douglas A., 230  
 Kilmon, Nancy, 68  
 Kimball, Karen, 247  
 Kimberling, Lisa, 83  
 Kimble, Dan, 55  
 Kimble, Jackie, 202  
 Kimble, Shirley, 33  
 Kimbler, James, 170  
 Kimbleton, John R., 40  
 Kimmons, Rebecca Lyunn, 39  
 Kincaid, Allen, 14  
 Kincaid, Ann L., 163  
 Kincaid, D. R., 217  
 Kincaid, Edker, 101  
 Kincaid, James, 231  
 Kincaid, Michael, 115  
 Kincaid, Mildred, 89  
 Kincaid, Odus, 313  
 Kincaid, Roger, 88  
 Kincaid, Stepheny, 28  
 Kincaid, William H., 184  
 Kincer, Arthur D., 159  
 Kincer, Dennis M., 200  
 Kinder, David, 232  
 Kinder, Diana K., 240  
 Kinder, Frank, 232  
 Kinder, Joyce, 110  
 Kinder, Kevin, 108  
 Kinder, Larry, 154  
 Kinder, Stephanie, 116  
 Kindt, Mark, 25  
 King, Artie, 134  
 King, Crystal, 186  
 King, Dennis P., 163  
 King, Edward A., 199  
 King, Elaine, 186  
 King, Eugene D., 166  
 King, Hobart H., 121  
 King, James K., 95  
 King, Janet S., 87  
 King, Janice, 31  
 King, John L., 309  
 King, Joyce M., 196  
 King, Mildred G., 613  
 King, Paul Fred, 134  
 King, Paula, 187  
 King, Pauline, 113  
 King, Samuel V., 151  
 King, Sandra M., 90  
 King, Sandra, 135  
 King, Stephen, 71  
 King, Steve, 209  
 King, Tammy, 111  
 King, Velt, 443  
 King, Wayne, 437  
 Kinghton, Sue, 153  
 Kinney, Hazel, 113  
 Kinnick, Robert J., 72  
 Kinnison, Glenn, 17  
 Kinser, Donna, 244  
 Kinsler, Ralph Lee, 46  
 Kinsolving, Michael, 157  
 Kirby, Carl E., 95  
 Kirby, Connie M., 89  
 Kirby, Joe, 541  
 Kirby, Ronald W., 614  
 Kirk, Betty T., 36  
 Kirk, Brenda, 213  
 Kirk, Clinton D., 21  
 Kirk, Connie, 88  
 Kirk, Dudley B., 91  
 Kirk, Freeda, 30  
 Kirk, Linda, 183  
 Kirk, Michael A., 121  
 Kirk, T. L., 212  
 Kirk, Teresa A., 96  
 Kirk, William C., 244  
 Kirkendoll, Ira R., 590  
 Kirkpatrick, Forrest H., 263  
 Kirkpatrick, Betty, 233  
 Kirstein, Dewey S., Jr., 121  
 Kirtley, A. W., 216  
 Kirtley, Diana, 232  
 Kismet, Carol, 125  
 Kismet, Larry, 21  
 Kiser, Keith, 170  
 Kiser, Ray O., 141  
 Kisner, Donald B., 174  
 Kisner, Ruth A., 185  
 Kiszka, Donald, 558  
 Kitchen, Mike, 110  
 Kitchen, Nancy, 91  
 Kittle, Paul, 163  
 Klamut, Nancy J., 101  
 Klass, Arthur A., 616  
 Kleeman, Joy, 319  
 Klein, Kathy P., 116  
 Klein, M. L., 606  
 Kleinschmidt, Susan K., 121  
 Kleinschmidt, Robert F., 122  
 Kleman, Paul G., 541  
 Kleppick, Robert R., 250  
 Kline, Theresa, 74  
 Klug, Donald L., 101  
 Klug, Ronald, 168  
 Knap, Chris, 425  
 Knapp, Dennis Raymond, 596  
 Knapp, Dennis R., 590  
 Knapp, Edward, 234  
 Knapp, K. D., 56, 57, 532  
 Knapp, Luverne, 50  
 Kniceley, Melvin E., 604  
 Knight, Alice, 24  
 Knight, Beth, 53  
 Knight, Donald, 32  
 Knight, Eleanor, 93  
 Knight, F. L., 216  
 Knight, Jacquelynn, 35  
 Knight, Jerry A., 235  
 Knight, Thomas A., 350, 352, 377, 417  
 Knight, W. I., 213  
 Knipe, Dorothy Marie, 40  
 Knipp, Mike, 111  
 Knipple, Wanda, 131  
 Knopf, Kenneth, 26  
 Knotts, Eugene, 313  
 Knotts, Howard T., 17  
 Knotts, Ray, 200  
 Knotts, Richard, 41  
 Knotts, S. K., 206  
 Knotts, Steven R., 43  
 Knuckles, Clark, 115  
 Knurek, Charles J., 221  
 Kobetsky, Ken F., 162  
 Kochenderfer, M. C., 216  
 Koerner, M. P., 205  
 Koerner, P. C., 214  
 Kohari, Joey, 444  
 Kohen, Mary, 91  
 Kokensparger, Otis, 606  
 Kolas, E. S., 213  
 Kolas, George, 213  
 Kolodziejczak, Michael, 606  
 Koneful, Bob, 107  
 Koon, J. Michael, 549  
 Koontz, Billie Jo, 207  
 Koontz, Edwina, 39  
 Koontz, Gloria J., 40  
 Koontz, John, 152  
 Kopa, William, 48  
 Kopitnik, Thomas A., 617

- Kopp, Donald L., 349, 352, 407, 408  
 Koppelkam, Mark, 26  
 Kordek, Walter S., 203  
 Kossuth, Heidi A., 25  
 Kovach, Adela Cortez, 237  
 Kovack, Rodney, 133  
 Koval, Nedra, 271  
 Koval, Susan D., 222  
 Kozak, Ann, 58  
 Kozak, John H., 282  
 Krafft, Elizabeth A., 198  
 Krafft, William F., 99  
 Kraft, Carol L., 188  
 Kraft, Mark, 213  
 Kramer, Lorraine E., 122  
 Kramer, Lydna G., 126  
 Krasnyk, Theresa, 10  
 Kreaps, Lynn, 160  
 Kreglo, Joan, 590  
 Kreyenbuhl, Carl, 43  
 Krise, Ellen L., 49  
 Krise, Kathleen B., 20  
 Krise, Kathleen, 602  
 Kroesser, Hazel, 67  
 Krosmico, Carl, 230  
 Kruhml, Earl A., 46  
 Krum, Anna Marie, 265  
 Kshiragar, Vasudeo H., 137  
 Kuashny, Alan, 291  
 Kugel, J. Dennis, 304  
 Kuhl, Bob, 52  
 Kuhl, Delores G., 248  
 Kuhn, Charlotte, 130  
 Kuhns, Martha Lou, 25  
 Kulander, Byron, 122  
 Kulin, Georgette, 32  
 Kuntz, Donald A., 132  
 Kurey, Joseph M., 554  
 Kusic, Samuel, 178, 256  
 Kuspa, Teresa, 158  
 Kutil, Jack, 17  
 Kuykendall, Thomas, 307  
 Kyer, J. F., 213  
 Kyle, Carolyn, 73  
 Kyle, Edgar, 31  
 Kyle, Joyce, 205  
 Kyle, R. D., 217  
 Kyle, Ronald A., 278  
 Kyre, Pearl Smith, 255
- L**
- La Doucer, Debra L., 592  
 LaPoe, Charles E., 18  
 LaRue, W. Foster, 254  
 LaVoie, Martin E., 163  
 Lacey, Sharon, 108  
 Lacy, Barbara, 54  
 Lacy, Darlene, 110  
 Lacy, Marjorie H., 179  
 Lacy, Mary Ann, 223  
 Lacy, Nancy S., 145  
 Lada, Samuel, 101  
 Ladika, Claudette, 56  
 Ladish, Ruth A., 252  
 Laffere, M. A., 209  
 Lafferty, Jesse, 13  
 Lafferty, John, 236  
 Lair, Gloria E., 612  
 Laird, William R., IV, 443  
 Lake, D. P., 218  
 Lake, Hubert, 278  
 Lake, Mayford, 22  
 Lake, Ruth, 246  
 Lake, S. B., 217  
 Lamaster, Naomi, 233  
 Lamb, Karen E., 327  
 Lamb, Karen, 235  
 Lamb, Michael A., 48  
 Lamberson, Terry, 238  
 Lambert, Betty F., 90  
 Lambert, Carol A., 98  
 Lambert, David, 201  
 Lambert, David J., 610  
 Lambert, Dr. Frederick, 558  
 Lambert, Gloria, 187  
 Lambert, W. A., 616  
 Lampert, Johanna F., 128  
 Lancaster, John T., 153  
 Lance, Charles P., 46  
 Lancianese, Richard, 27  
 Land, Carol, 224  
 Landers, Mary, 53  
 Landfried, John L., 288  
 Landfried, Sandra, 126  
 Landis, Betty J., 158  
 Landis, R. Thomas, 604  
 Lane, C. R., 209  
 Lane, Charlotte R., 219, 221, 319  
 Lane, Jean, 172  
 Lane, Judy, 167  
 Lane, Marion T., 151  
 Lane, Richard, 620  
 Lane, Ronald D., 121  
 Lane, Tammy, 210  
 Lane, Vickie, 158  
 Lang, Gerald, 539  
 Lang, Leonard J., Jr., 47  
 Langan, Charles J., 535  
 Lange, Melody, 93  
 Langfitt, Charles, 32  
 Langford, Sandra, 213  
 Langley, R. F., 209  
 Langley, Ralph, II, 207  
 Lanham, Betty, 53  
 Lanham, Dianna L., 157  
 Lanham, Gary D., 156  
 Lanham, Gay, 412  
 Lanham, Homer, Jr., 115  
 Lanham, Jeffrey W., 155  
 Lanham, L. E., 215  
 Lanham, Le'Ann, 110  
 Lanham, Leo F., 175  
 Lanham, Lowell, 211  
 Lanham, Noble W., 29  
 Lanham, Ollie, 113  
 Lanham, Ray, 115  
 Lanham, Urita K., 226  
 Lanier, Ann, 191  
 Lanier, Dessie, 208  
 Lanier, Ethel, 198  
 Lantz, Leon, 169  
 Lapp, Shirley, 92  
 Larch, Lor, 414  
 Larck, Jimmie L., 192  
 Larck, Sharon, 89  
 Lares, Peter, 148  
 Larew, Eutha, 293  
 Larrabee, Joyce, 109  
 Larson, Keith, 411  
 Larzo, Brenda, 16  
 Lasure, Nadine L., 195  
 Lattea, Clifford L., 47  
 Lattea, J. R., 47  
 Laughery, Joseph R., 196  
 Laughlin, Lois, 544  
 Laughlin, Robert, 125  
 Lavender, F. R., 216  
 Lavender, Jack B., 30  
 Lavenski, T. W., 213  
 Lavigne, Zora, 233  
 Lawhun, Valerie, 247  
 Lawrence, Brenda K., 87  
 Lawrence, Cecil, 251  
 Lawrence, D. A., 214  
 Lawrence, George A., 237  
 Lawrence, Janice K., 245  
 Lawrence, Jerry M., 18  
 Lawrence, Joseph, Jr., 71  
 Lawrence, S. A., 214  
 Lawson, Betty A., 102  
 Lawson, Julia, 591  
 Lawson, Lawrence, 110  
 Lawson, Ronald D., 590, 600  
 Lawson, Sherry, 215  
 Lawson, Shirley, 213  
 Lawson, Virginia, 93  
 Lawson, William, 113  
 Lawson, Zelma J., 408  
 Laxton, Curtis, R., 49  
 Laxton, Drema K., 98  
 Lay, Bart B., 297  
 Lay, Barton B., Jr., 105  
 Lay, Debra, 271  
 Layfield, Jeffrey D., 45  
 Layne, Cheryl R., 243  
 Layne, Edward D., 159  
 Layne, Glenda, 235  
 Layne, Kathleen, 92  
 Layne, Thomas H., III, 268  
 Layton, James E., 102  
 Layton, James N., 99  
 Layton, Katherine L., 46  
 LePage, C. Frank, 304  
 LeRoy, Polly, 258  
 Leach, Eugene, 37  
 Leach, J. E., 216  
 Leadmon, Margaret D., 237  
 Leak, Laura V., 590  
 Leake, C. J., 119  
 Leary, Dr. Paul, 295  
 Leary, Shelby Bosley, 351, 352, 378  
 Leavitt, A. L., 309  
 Leckie, Fred D., Jr., 201  
 Lecocq, Amy M., 591  
 Ledbetter, Charles T., 548  
 Ledford, Dennis, 228  
 Lee, Betty, 69  
 Lee, David J., 143  
 Lee, Deborah J., 136  
 Lee, Elaine H., 101  
 Lee, Glenn E., 144  
 Lee, Harvey L., 552  
 Lee, Jacquelyne Sue, 104  
 Lee, Kathleen Carothers, 203  
 Lee, Kitten Rae, 142  
 Lee, Kristin A., 168  
 Lee, Ronald C., 95  
 Lee, Rosie E., 240  
 Leeber, David, 144  
 Leeber, James, III, 151  
 Leeber, Joyce E., 151  
 Leedy, Bruce E., 140  
 Leeson, Mansfield, 143  
 Lefler, J. D., 206  
 Legg, Albert, 316

- Legg, Alma M., 36  
 Legg, Carolyn Sharpe, 13  
 Legg, Debra L., 98  
 Legg, Dotty, 56  
 Legg, Frances, 113  
 Legg, James L., 164  
 Legg, Jerry K., 273  
 Legg, Jerry L., 154  
 Legg, Wanda L., 145  
 Legg, Willard B., 103  
 Legg, William L., 242  
 Leggett, Otis A., 349, 352, 378, 417  
 Lehman, Edmund, 611  
 Lemasters, G. W., 212  
 Lemasters, Georgianna, 103  
 Lemasters, James R., 87  
 Lemasters, Robert L., 168  
 Lemine, Samuel, 150  
 Lemmon, D. L., 205  
 Lemmon, Ruth, 265  
 Lemon, Barbara, 130  
 Lemon, Donald, 44  
 Lemon, Norma L., 275  
 Lengyel, Larry J., 200  
 Lentz, Mary M., 247  
 Leon, Victor L., 198  
 Leonard, Donna, 218  
 Leonard, Thomas, 135  
 Leone, Frank, 317  
 Leonoro, Nancy, 56  
 Lerebours, Fannie, 113  
 Leshon, Kenneth, 130  
 Lesser, Walter A., 203  
 Lessing, Peter, 121  
 Lester, B. R., 214  
 Lester, Freda L., 144  
 Lester, Geraldine, 46  
 Lester, Howard M., 603  
 Lester, Ina, 90  
 Lester, Kathryn M., 12  
 Lester, Norman L., 201  
 Lester, Shirley, 201  
 Lester, Walter L., 23  
 Lester, Wilma, 90  
 Lett, John K., 155  
 Leveaux, Darlene J., 15  
 Leviner, Claire, 167  
 Levins, Tamela, 237  
 Levy, Rochelle A., 194  
 Lewellen, Ron, 68  
 Lewis, C. Cameron, 145  
 Lewis, Carolyn, 24  
 Lewis, Charles R., II, 163  
 Lewis, Charles W., 190  
 Lewis, Clyde H., 202  
 Lewis, Davis N., 591  
 Lewis, Debby, 320  
 Lewis, Deloris, 53  
 Lewis, Dena, 89  
 Lewis, Donald, 159  
 Lewis, Dr. Roger A., 33  
 Lewis, Dreama, 209  
 Lewis, Frank, 170  
 Lewis, George, 112  
 Lewis, George A., 5  
 Lewis, Gerald E., 201  
 Lewis, H. C., Jr., 309  
 Lewis, Helen H., 157  
 Lewis, Janet, 90  
 Lewis, Jimmy S., 144  
 Lewis, John E., Jr., 155  
 Lewis, John M., 161  
 Lewis, Judy, 53  
 Lewis, Kathy, 37  
 Lewis, Lena L., 49  
 Lewis, Leonard H., 410  
 Lewis, Oscar P., Jr., 247  
 Lewis, Porter, 20  
 Lewis, Ramona, 602  
 Lewis, Ramona G., 20  
 Lewis, Robert, 113  
 Lewis, Sharon, 232  
 Lewis, Shelia, 136  
 Lewis, Sterling, Jr., 350, 352, 379  
 Lewis, Terri, 54  
 Lewis, Wayne, 119  
 Lewis, Wilma, 134  
 Lichiello, John 21  
 Licwov, Lucille, 203  
 Lieberman, Purlaine, 268  
 Liffin, Lois, 602  
 Light, Brenda L., 139  
 Light, Daniel L., 87  
 Light, Gary, 137  
 Light, Karen L., 227  
 Light, Larry E., 99  
 Light, Larry, 234  
 Lightner, Leslie E., 95  
 Lightner, Robert L., 444  
 Lilley, George W., 295  
 Lilley, George W., Jr., 124  
 Lilly, C. Berkley, 440  
 Lilly, Charles, 42  
 Lilly, Cyrus H., 47  
 Lilly, David A., 48  
 Lilly, David G., 21  
 Lilly, David W., 89  
 Lilly, Debbie, 45  
 Lilly, Donna, 243  
 Lilly, Earl, 218  
 Lilly, Gregory, 152  
 Lilly, J. Kevin, 198  
 Lilly, James D., Jr., 313  
 Lilly, Joseph K., 23  
 Lilly, Karl C., III, 327  
 Lilly, Lucille, 48  
 Lilly, Mary, 8  
 Lilly, Michael L., 48  
 Lilly, Opal, 234  
 Lilly, Richard, 604  
 Lilly, Robert G., 554  
 Lilly, Robert H., 142  
 Lilly, Roscoe, H., 43  
 Lilly, Sandra, 218  
 Lilly, William D., 42  
 Lindell, Norman, 285  
 Lindroth, Richard J., 127, 227  
 Lindsey, John P., 157  
 Lindsey, Robert, 71  
 Lineberry, Isiah, 52  
 Linger, Phillip, 117  
 Linkenhoker, James, 43, 48  
 Linkous, Howard W., 45  
 Linville, Carl, 31  
 Linville, Carolyn, 252  
 Linville, Charlotte J., 246  
 Linville, Frank, 38  
 Linville, Mary F., 98  
 Linville, Nellie, 215  
 Linville, Steve, 184  
 Lipford, Mary, 9  
 Lippke, James E., 97  
 Lipps, Richard Lee, 143  
 Lipscomb, Charles T., 604  
 Lipscomb, Darrell, 604  
 Lipscomb, Donald R., 150  
 Lipscomb, Eugenia, 91  
 Lipscomb, Madeline G., 95  
 Lipscomb, Margaret E., 88  
 Lipscomb, Regina S., 164, 165, 254, 263, 264, 268, 283, 294, 319, 417  
 Lipscomb, Robert P., 45  
 Lipscomb, Michael D., 179  
 Lipsky, Mary Louise, 5  
 Liptok, Vivian J., 183  
 Lisko, Albert M., 85  
 Liss, Frank C., 161  
 Lister, Paul G., 15  
 Liston, Margaret, 92  
 Liston, Paul R., 122  
 Litchfield, Christy, 32  
 Litman, James L., 289  
 Litten, Kay M., 42  
 Litteral, Sammy D., 47  
 Little, Carl K., Jr., 170  
 Little, James W., Jr., 141  
 Little, Patricia, 233  
 Little, Sharon, 92  
 Little, Veda V., 275  
 Litton, Eula, 30  
 Litton, Harold C., 35  
 Litton, Lea Ann, 433  
 Litton, Phyllis, 126  
 Litton, Vivian G., 229  
 Lively, Grace, 32  
 Lively, James, 160  
 Lively, James E., 305  
 Lively, Robert L., 613  
 Lively, Teresa, 156  
 Liverseed, Patsy E., 16  
 Livingston, Robert G., Jr., 202  
 Llewellyn, Thomas L., 166, 264  
 Lloyd, Pam, 31  
 LoBello, Leonard V., 553  
 Lobb, Myron D., III, 201  
 Lobban, Charles M., 440  
 Lobert, Barbara, 51  
 Lobus, Joseph E., 70  
 Lockett, Shepherd, 190  
 Lockhart, Sandra Compton, 40  
 Loehr, Patricia Jo, 227  
 Loehr, Thomas E., 324, 325, 339, 415  
 Loewenstein, Jean, 265  
 Loflin, Brett, 301  
 Loftis, Jo Ann, 251  
 Loftus, Donna, 32  
 Logar, Cyril M., 539  
 Logston, David A., 411  
 Lohmann, Nancy L., 540  
 Lohr, Richard, 140  
 Lombardo, James, 40  
 Lonchar, David, 410  
 Long, Brenda, 104  
 Long, Brian R., 196  
 Long, C. H., 217  
 Long, Charles L., 52  
 Long, David R., 193  
 Long, David W., 196  
 Long, Diane, 213  
 Long, Donald C., 149  
 Long, Doris, 183  
 Long, Dr. Thomas P., 318  
 Long, Genevieve H., 151  
 Long, John D., 42  
 Long, Maxine, 90  
 Long, Robert E., 83

- Long, Robert Lee, 44  
 Longanacre, Louis E., 435, 443  
 Lonigro, Joseph S., 194  
 Look, Charles Edward, 42  
 Look, Laurel, 45  
 Looney, Johnny F., 22  
 Looney, Karen, 251  
 Lopes, Delores, 218  
 Lopez, Andrew, 148  
 Lopez, Donald P., 48  
 Lopez, John P., 606  
 Lopez, John, 443  
 Lopez, Linda S., 13  
 Lopez, Mary Jane, 13  
 Lopez, Ramon P., 29  
 Lore, Debra S., 161  
 Lore, Edgar E., 150  
 Lore, Fred, 115  
 Lore, Jane U., 615  
 Lore, Janice, 235  
 Lorea, Johnny J., 154  
 Lorensen, Pamela M., 219  
 Losh, Phillip N., 163  
 Loshbough, Brian, 129  
 Loss, Michael L., 193  
 Loud, Edward I., 122  
 Loudermilk, Lous, 69  
 Loudermilk, Sue, 115  
 Loudin, Charles W., 143  
 Loudin, Gerald, 193  
 Loudin, Rose Ellen, 143  
 Lough, John D., 265, 289  
 Loughner, Charles, 110  
 Louisos, William Tom, 350, 352, 379  
 Louistall-Monroe, Victorine, 176  
 Love, Charles M., III, 284  
 Love, Nancy, 115  
 Love, Sam, Jr., 349, 352, 380, 416, 417  
 Lovejoy, Roger, 179  
 Lovejoy, Sharon T., 615  
 Lovely, Charles S., 71  
 Lovely, Deborah, 70  
 Lover, Walda, 180  
 Loving, John, 111  
 Loving, Joyce, 162  
 Lovinski, John, 617  
 Lowdermilk, Alan, 184  
 Lowdermilk, Kathryn, 14  
 Lowe, Charles, 128  
 Lowe, Edward C., 543  
 Lowe, Frank E., 240  
 Lowe, Howard, 43, 45  
 Lowe, Linda L., 48  
 Lowe, Ralph G., 198  
 Lowe, Rodney C., 615  
 Lowe, Sharon, 230  
 Lowe, Susan, 108  
 Lowen, Angeline, 184  
 Lowery, Dorothy R., 153  
 Lowrey, Sharon, 216  
 Lowry, Robert V., 259  
 Lowther, Clyde, 20  
 Lowther, Cynthia L., 227  
 Lowther, Dwight K., 103  
 Lowther, Guy W., Jr., 175  
 Lowther, Kevin, 204  
 Lowther, Sarah, 426  
 Lowther, Sherry, 124  
 Loy, Craig, 51  
 Loy, Harold, 113  
 Loy, Jewell V., 141  
 Loy, Laurie, 241  
 Loyd, Steven E., 133  
 Lubic, David, 88  
 Lucas, Carl A., 21  
 Lucas, D. O., 216  
 Lucas, E. C., 214  
 Lucas, F. Dean, 549  
 Lucas, Gloria, 10  
 Lucas, Janet, 167, 295  
 Lucas, Joseph, 44  
 Lucas, Kay, 208  
 Lucas, Ken, 112  
 Lucas, Margaret O., 539  
 Lucas, Opal Mae, 48  
 Lucht, Sondra Moore, 264, 324, 325, 340, 417  
 Ludwick, Edith, 258  
 Ludwig, Delbert, Jr., 139  
 Ludwig, Ralph L., 23  
 Lugo, Luis R., 607  
 Lukasick, Ed, 72  
 Lundsford, Bonnie, 152  
 Lunsford, Charles L., 410  
 Lunsford, Deborah K., 443  
 Lunsford, Diana L., 272  
 Lunsford, Diana, 74  
 Lunstrum, William E., Jr., 148  
 Lupton, Delbert C., 46  
 Lusk, Edward E., 240  
 Lusk, Phillip, 159  
 Luster, James A., 164  
 Lutfeali, Shireen, 104  
 Luth, Janice, 59  
 Lutman, Chester P., Jr., 46  
 Luttrell, Raymond, 45  
 Luzader, Mary Jean, 98  
 Lykens, Doris, 204  
 Lynch, Blance B., 233  
 Lynch, C. Danny, 223  
 Lynch, Mark, 59  
 Lynch, Nancy J., 288  
 Lynch, Wesley, 284  
 Lyon, Denzil, 43  
 Lyons, Brent G., 22  
 Lyons, Deanna, 163  
 Lyons, James G., 99  
 Lyons, Ronald C., 88  
 Lytle, Ann B., 435  
 Lytton William E., Jr., 255
- M**
- Mabe, Catherine, 228  
 Mabe, Tommie, 154  
 MacCallum, James J., 436  
 MacConkey, Dorothy I., 555  
 MacQueen, A. Andrew, III, 440  
 MacQueen, Betty, 83  
 Maccumbee, Richard T., 46  
 Mace, C. M., 218  
 Mace, Carol A., 20, 602  
 Machel, David B., 13  
 Machesney, J. Douglas, 543  
 Mack, Janiece, 412  
 Mack, Lisa, 116  
 Mackey, Edgar, 213  
 Macklay, Gale W., 612  
 Macklay, Geraldine, 136  
 Maconaughey, Carol L., 46  
 Maddox, Ann M., 5  
 Maddox, Margaret A., 237  
 Maddox, Mylinda A., 191  
 Maddox, Robert F., 540  
 Maddox, Thomas, 31  
 Maddy, A. W., 217  
 Maddy, Kathryn, 53  
 Madias, Nicholas, 238  
 Madison, Lee, 433  
 Magaliny, Paul, 619  
 Maguire, Thecla, 107  
 Mahaney, Hollis K., 139  
 Mahangy, Peggy, 104  
 Mahon, Larry, 604  
 Mahood, Betty J., 613  
 Maier, Mary B., 617  
 Main, Lydia, 32  
 Mairs, D. Vaughan, 197  
 Maki, Edwin, 235  
 Malik-Jackson, Pam, 619  
 Mallas, Mickey, 443  
 Mallett, Deobrah J., 227  
 Mallett, John, 53  
 Malloy, Celeste, 14  
 Maloney, Bridget L., 242  
 Maloy, Mary Rich, 25  
 Malso, Katherine, 236  
 Manchin, A. James, 11, 12, 188, 204, 207, 263, 270, 277, 283, 284, 287, 289, 311, 314  
 Manchin, Joe, III, 324, 325, 340, 416  
 Mancina, Joseph, 231  
 Mancinelli, Vincent F., 273  
 Mancoso, Joseph, Jr., 248  
 Mandeville, Catherine, 9  
 Mandt, Robert E., 36  
 Maner, David L., 139  
 Mangus, Hayward, 313  
 Manheimer, Steven A., 20, 602  
 Manjetovic, Thomas, 134  
 Mankins, Bobby D., 193  
 Mankins, C. R., 218  
 Manley, John David, 617  
 Manley, Mona G., 84  
 Mann, Samuel B., 73  
 Mann, Susan, 128  
 Manning, J. W., 213  
 Manno, Sam J., 32  
 Mansfield, David L., 43  
 Mansfield, Lester, 43  
 Mansfield, Lloyd G., 42  
 Mansfield, Rockie, 48  
 Mansfield, Teresa, 45  
 Manspile, Lisa F., 19  
 Manville, Ray, 243  
 Marakovits, Joseph A., 197  
 Marchal, Thomas, 115  
 Marchio, Thomas, 172  
 Marcinkowsky, Susie, 230  
 Marcum, Harvey G., 46  
 Marcum, Joann, 250  
 Marcum, Lewis J., 32  
 Marcum, Ray, 46  
 Marden, Jack, 436  
 Marglois, Newton, 293  
 Margolin, Arnold T., 12  
 Marino, Elena, 232  
 Marino, Nat, 443  
 Marino, Yolanda, 230  
 Marion, Charlotte, 209  
 Marion, Mary, 113  
 Markey, John B., 297  
 Markivich, Andy, 44, 48  
 Markle, Danny, 445  
 Markley, Carson W., 167, 529

- Marks, Anthony, 34  
 Marks, Inez, 49  
 Marks, Kathryn, 156  
 Marks, Ronald W., 615  
 Markwas, Walter F., 168  
 Marland, Fannie, 190  
 Marland, Melissa K., 223  
 Marlow, David C., 223  
 Marlow, Helen, 179  
 Marlow, John, Jr., 226  
 Marlow, Kathy, 40  
 Marlow, Sue, 111  
 Marlow, Tom, 147  
 Marple, Joan, 265  
 Marra, Olive, 31  
 Marsh, Ernest, 612  
 Marsh, Floyd D., 144  
 Marsh, Francis E., 191  
 Marsh, Joe, 614  
 Marshall, Catherine, 103  
 Marshall, Dolores J., 90  
 Marshall, Elizabeth, 245  
 Marshall, James, 244  
 Marshall, Paul D., 262  
 Marshall, Robert, 124  
 Marshall, Shelia, 84  
 Marshall, Tracy T., 4  
 Marsico, John, 32  
 Martaus, Carole A., 32  
 Martin, Barbara A., 537  
 Martin, Barbara J., 192  
 Martin, Bob, 232  
 Martin, Bruce G., 604  
 Martin, C. R., 214  
 Martin, Carol, 553  
 Martin, Charlotte, 137  
 Martin, Chris, 119  
 Martin, Christine, 603  
 Martin, D. J., 213  
 Martin, David H., 177  
 Martin, Donald W., II, 198  
 Martin, Donna J., 45  
 Martin, Elizabeth E., 140  
 Martin, Frank, 213  
 Martin, Herbert, 44  
 Martin, Jackie, 112  
 Martin, Janette, 26  
 Martin, Janine, 183  
 Martin, Jarrell, 174  
 Martin, Joe, 350, 352, 380  
 Martin, Joseph K., 154  
 Martin, Joyce E., 222  
 Martin, Keith, 136  
 Martin, Kenneth, 257  
 Martin, Mary, 116  
 Martin, Pamela, 208  
 Martin, Patricia G., 115  
 Martin, Paul B., 317  
 Martin, Rebecca G., 142  
 Martin, Renee, 152  
 Martin, Rick, 54  
 Martin, Shirley L., 99  
 Martin, Terri B., 179  
 Martin, Wiley, 151  
 Martin, William H., 351, 352, 381  
 Martino, Carl, 32  
 Martino, Philip, 154  
 Martorella, Marjorie, 434  
 Maruka, Ross, 435  
 Maschas, Marie, 617  
 Mashayekhi, Mansour, 197  
 Masin, Rachael, 137  
 Mason, Angela, 187  
 Mason, Augustine, 162  
 Mason, Charles E., 161  
 Mason, Dale, 180  
 Mason, Hugh, Jr., 49  
 Mason, Isabella, 116  
 Mason, Nina E., 154  
 Mason, Paul, Jr., 42  
 Mason, Samuel D., 180  
 Mason, Sandra, 136  
 Mason, Virginia K., 93  
 Massey, Connie Rhodes, 75  
 Massey, Ronnie D., 154  
 Massey, Stephanie, 179  
 Massie, Darrold G., 48  
 Massini, Tracey, 240  
 Mastalski, Olga, 96  
 Matheny, Beulah, 233  
 Matheny, Carol F., 148  
 Matheny, Clara J., 90  
 Matheny, Jack M., 86  
 Mathews, David, 224  
 Mathews, Richard T., 190  
 Mathis, Robert, 40  
 Matics, Jeanne, 130  
 Mato, Jaci, 93  
 Matthews, Brenda J., 4  
 Matthews, Donna, 236  
 Matthews, Frank E., Jr., 609  
 Matthews, Harold, 112  
 Matthews, Nancy, 320  
 Mattox, Nancy, 295  
 Matz, Barbara, 320  
 Maupin, Carole Y., 252  
 Maurer, Rosa, 592  
 Maurin, Edward L., 150  
 Maxson, Robert D., 33  
 Maxwell, Dr. Robert H., 255, 276, 312  
 Maxwell, Frank J., Jr., 441  
 Maxwell, Robert Earl, 593  
 Maxwell, Robert H., 540  
 May, Doris, 266  
 May, James, 210  
 May, Joe W., 167  
 May, John D., 120  
 May, Joseph D., 151  
 May, Samuel L., 13  
 Mayes, Carolyn, 248  
 Mayes, M. A., 214  
 Mayes, Stephen T., 141  
 Mayfield, Abigail, 199  
 Mayle, Conley, 46  
 Mayle, T. R., 216  
 Maynard, Elliott E., 442  
 Maynard, Mary Ann, 181  
 Maynor, Betty, 194  
 Maynor, James, 160  
 Maynor, Lowell, 174  
 Maynus, Calvin W., 49  
 Mays, Connie, 240  
 Mays, Loretta S., 94  
 Mays, Nancy, 614  
 Maze, Clyde, 118  
 Mazey, Norman, 246  
 Mazzella, Rosalie, 25  
 McAllister, John, 443  
 McAllister, Rita J., 48  
 McAnarney, Stephen A., 22  
 McAninch, Gary L., 18  
 McAtee, Lou, 531  
 McAuliffe, Nikla, 129  
 McBee, Kenneth L., 256  
 McBee, W. C., 212  
 McBrayer, William P., 36  
 McBride, Jane K., 550  
 McBride, Lora K., 48  
 McBride, Robert L., 22  
 McBride, T. L., 214  
 McCabe, James P., 543  
 McCabe, Michael, 165  
 McCallister, Bella, 158  
 McCallister, Beulah, 250  
 McCallister, Billy, 207  
 McCallister, Cheryl, 249  
 McCallister, Deborah, 235  
 McCallister, Deidra, 180  
 McCallister, Dorothy, 154  
 McCallister, Joseph, 118  
 McCallister, Juanita, 74  
 McCallister, Mark E., 288  
 McCallister, R. L., 214  
 McCallister, Virginia, 152  
 McCarrhan, George, 532  
 McCarthy, Daniel L., 441  
 McCartney, Alvie Robert, 144  
 McCartney, James R., 76, 80  
 McCartney, Raymond J., 144  
 McCarty, Jack, 408  
 McCarty, L. J., 217  
 McCauley, Lynn M., 613  
 McCeland, Steven W., 122  
 McClain, Carol, 185  
 McClain, James, 213  
 McClain, Michael O., 47  
 McClanahan, Bobby, 236  
 McClanahan, Jill, 241  
 McClanahan, Patricia, 187  
 McClanahan, Roger, 193  
 McClanahan, William J., 108  
 McClougherty, John L., 315  
 McClead, Cecil E., 42  
 McClintic, Levi, 18  
 McCloud, Janet, 91  
 McClung, Betty D., 96  
 McClung, Cathy, 108  
 McClung, Charles, 40  
 McClung, David T., 201  
 McClung, Helen, 184  
 McClung, Jack C., 27  
 McClung, John W., 21  
 McClure, Alice, 148  
 McClure, Donald R., 179  
 McClure, Dwight L., 197  
 McClure, Elmo A., 224  
 McClure, John, 67  
 McClure, Karen, 244  
 McClure, Loretta, 433  
 McClure, Melinda, 210  
 McClure, Patricia, 181  
 McClure, Samuel, 236  
 McClure, William, 210  
 McColloch, Gayle H., Jr., 121  
 McColloch, Jane S., 121  
 McComas, Gregory, 115  
 McComas, Jack, 285, 416  
 McComas, Joseph, 184  
 McComas, Margaret P., 163  
 McComas, R. M., 218  
 McComas, Rodney, 288  
 McComas, T. L., 214  
 McComb, Charley, 47  
 McConaughy, Lewis, 17  
 McConnell, Roberta, 114

- McCool, Kathy, 124  
 McCormick, Helen F., 444  
 McCormick, J. A., 217  
 McCormick, Jo Ann, 217  
 McCormick, R. L., 350, 352, 381, 417  
 McCormick, Sherri C., 200  
 McCormick, Sheila D., 234  
 McCormick, Terri L., 197  
 McCoy, Dr. James, 316  
 McCoy, Ed, 279  
 McCoy, Georgie K., 247  
 McCoy, Ira S., 149  
 McCoy, L. Eli, 196  
 McCoy, Nancy B., 180  
 McCoy, Rhea L., 101  
 McCoy, Rose E., 7  
 McCoy, Sherri A., 98  
 McCracken, Robert, 71  
 McCrary, William, III, 225  
 McCraw, Stephen M., 19  
 McCready, Katherine L., 558  
 McCrobie, Richard, 194  
 McCue, Ernie, 274  
 McCue, Lydia, 68  
 McCullough, Frank M., 248  
 McCullough, James, 136  
 McCullough, Jimmie L., 47  
 McCullough, Michael L., 285  
 McCumbe, Kent A., 46  
 McCumbee, Alice I., 42  
 McCune, James, 146  
 McCune, Mary Ann, 9  
 McCune, Robert, 140  
 McCurdy, David K., 23  
 McCuskey, John F., 106, 204, 274, 276, 277, 280, 286, 287, 293, 309, 314  
 McCutcheon, Phyllis, 108  
 McDaniel, Carolyn, 148  
 McDaniel, Erma, 554  
 McDaniel, Jill A., 282  
 McDaniel, Mary, 73, 185  
 McDaniel, Merritt C., 26  
 McDaniel, Robert K., 144  
 McDaniels, Russell, 152  
 McDaniels, T. D., 215  
 McDerment, Russie, 327  
 McDonald, Brian R., 203  
 McDonald, C. W., 214  
 McDonald, Cora, 185  
 McDonald, Dr. John, 558  
 McDonald, Robert R., 224  
 McDonnell, Maynard D., 223  
 McDougal, Doris, 232  
 McDougal, John M., 150  
 McDowell, K. H., 209  
 McDowelle, C. Mike, 193  
 McDowelle, Charles M., 193  
 McElfresh, Martha A., 199  
 McElfresh, Sanford D., 136  
 McElroy, G. D., 213  
 McGarrity, John, 52  
 McGeaee, Betsy B., 118  
 McGee, Judy, 604  
 McGee, Leisa J., 245  
 McGee, Theodore, 244  
 McGee, Walter O., 144  
 McGettigan, Deloris D., 603  
 McGhee, Betty J., 250  
 McGill, Brian J., 591  
 McGill, Madeline, 250  
 McGill, Patricia, 299  
 McGinley, Patricia N., 26  
 McGinnis, B. C., Jr., 278  
 McGinnis, Debbie, 108  
 McGinnis, John, 117  
 McGinnis, Marcella, 32  
 McGovern, Bob, 101  
 McGowan, Mary, 32  
 McGrath, Mark, 553  
 McGraw, Annette, 185  
 McGraw, Cleo C., 224  
 McGraw, Darrell V., Jr., 308, 428, 432  
 McGraw, Ella, 39  
 McGraw, G. L., 217  
 McGraw, Michael J., 549  
 McGraw, Nancy, 233  
 McGraw, Patsy, 444  
 McGraw, W. E., 217  
 McGrew, Hilda, 74  
 McGrew, Randy, 181  
 McHugh, Thomas E., 429, 431, 432  
 McIntosh, Mary V., 222  
 McIntyre, George A., 315  
 McIntyre, Ira A., 43  
 McIntyre, James B., 435  
 McIntyre, Tina, 412  
 McKaughan, Albert K., 193  
 McKee, Lydia S., 229  
 McKelvey, Woodrow, 280  
 McKenzie, Carolyn M., 141  
 McKenzie, Ronnie, 444  
 McKeown, Adam, 46  
 McKeown, Clayton, 192  
 McKinley, Ben, 257  
 McKinley, David B., 349, 352, 382  
 McKinley, Kimberly, 187  
 McKinney, Clyde L., 245  
 McKinney, Dan L., 193  
 McKinney, Henry, 617  
 McKissic, Thomas, 22  
 McKnight, Ronald, 109  
 McKown, Charles, 307  
 McKown, Darrell A., 224  
 McKown, Paul M., 38  
 McKown, Robin, 87  
 McKoy, Mark L., 121  
 McLane, Juanita R., 139  
 McLane, Steve, 174  
 McLane, Vivian, 113  
 McLaughlin, Alexander, 53  
 McLaughlin, Charles, 32  
 McLaughlin, Denver D., 48  
 McLaughlin, Jack, 318  
 McLaughlin, Sara, 34  
 McLaughlin, Virginia, 261  
 McLaughlin, William T., II, 76, 80  
 McLearn, Robert L., 616  
 McLeod, Betty, 128  
 McLeod, Julius, 127  
 McManaman, Alice J., 162  
 McManus, Lewis, 540  
 McMillen, Dennis, 556  
 McMillian, Avary, Jr., 23  
 McMillion, C. A., 44  
 McMillion, Joe, 604  
 McMillion, Kimberly, 127  
 McMinn, Charles, 10  
 McMullen, Robert, 32  
 McMullen, William L., 98  
 McNabb, Melinda, 10  
 McNeel, Tom, 60, 66, 76, 254, 264, 271, 289, 294, 309, 311, 313, 314, 319  
 McNeely, James W., 351, 382  
 McNeely, James F., 432  
 McNeely, Thomas R., 243  
 McNeer, R. G., 435  
 McNeer, Richard, 43  
 McNeill, Gary, 307  
 McNulty, Lois, 110  
 McNutt, Don O., 604  
 McPaters, Roy D., 46  
 McPherson, Lowell, 21  
 McQuaid, Mark, 215  
 McQuain, J. Burl, 274  
 McQuain, Thomas J., 433  
 McTeer, Cynthia L., 100  
 McVay, Edwin Gary, 277  
 McVey, James L., Jr., 161  
 McVey, Jimmy D., 244  
 McVey, Shelby W., 87  
 McWhorter, John H., 142  
 McWhorton, Michael, 22  
 Meade, Alva, 113  
 Meade, Ralph E., 28, 608  
 Meade, Ralph W., 295  
 Meade, Shirley S., 96  
 Meador, Cleve, 253  
 Meador, Evelyn L., 48  
 Meador, Herence, 173  
 Meador, Peggy L., 48  
 Meadow, John T., 48  
 Meadows, Anne, 541  
 Meadows, Barbara Butcher, 317  
 Meadows, Betty, 125, 177  
 Meadows, Bonna, 184  
 Meadows, D. J., 217  
 Meadows, Dennis, 125  
 Meadows, Don, 611  
 Meadows, Ella C., 43  
 Meadows, Eunice, 554  
 Meadows, Ferguson, 293  
 Meadows, Jerry, 73  
 Meadows, Lucile, 318  
 Meadows, Mary Margaret, 126  
 Meadows, Michael, 70  
 Meadows, Mike, 116  
 Meadows, Phyllis, 126  
 Meadows, Sabrina G., 247  
 Meadows, Samuel, 32  
 Meadows, Sharon, 590  
 Meadows, Sheri C., 179  
 Meadows, Sondra, 114  
 Meadows, Wilda, 180  
 Meadows, William G., 153  
 Means, Angela L., 103  
 Means, Dr. Kenneth, 275  
 Means, Kim, 208  
 Means, Nancy J., 443  
 Means, Robert Kelly, 437  
 Means, Shirley, 24  
 Means, Steven H., 151  
 Means, Tammie, 160  
 Mearns, Ray A., 194  
 Mease, Eleanor P., 250  
 Meckfessel, Linda, 319  
 Medcalf, Virginia D., 180  
 Meddings, Delmer, 44  
 Medina, Brenda, 32  
 Medley, Paula, 11  
 Medley, Virginia Doris, 39  
 Medrick, Joseph R., 99  
 Meeks, Dana, 126  
 Meeks, Jacqueline, 209

- Meeks, John M., 195  
 Mehaffey, Donald R., 164  
 Mehalic, George V., 290  
 Mehninger, Howard F., Jr., 107  
 Mehninger, Sandra L., 203  
 Meinke, Teresa, 590  
 Melling, Carol A., 155  
 Mellot, Harold, 261  
 Melonas, Alexandra, 232  
 Melton, Earl, 225  
 Melton, Janese A., 102  
 Melton, John R., 226  
 Melton, Mae, 24  
 Melvin, Debra, 9  
 Mendelson, Gail, 558  
 Mendenhall, James D., 268  
 Mendez, Johnny, 444  
 Menendez, G. L., 213  
 Menendez, Raymond, 202  
 Mengle, Mark W., 41  
 Meninger, Larry, 110  
 Menninger, Noami, 113  
 Merandi, Jack, 146  
 Mercer, Gary N., 162  
 Merical, Martha, 590  
 Merico, Mary, 32  
 Merrifield, Edward F., 95  
 Merrifield, Rodney J., 441  
 Merrill, Dottie L., 249  
 Merritt, Kenneth D., 194  
 Merritt, Kenneth I., 42  
 Mertuns, Herman, Jr., 539  
 Mertins, Herman, 318  
 Messer, Rose, 33  
 Messineo, Joseph, 602  
 Metheney, Twila S., 351, 352, 383  
 Metz, Charlotte D., 99  
 Metz, Glen D., 43  
 Metz, Mark, 22  
 Metzger, J. Bradley, 196  
 Meyrs, Donnie L., 48  
 Mezzatesta, Jerry L., 351, 352, 383, 416  
 Michael, Anthony, Jr., 244  
 Michael, Betty A., 232  
 Michael, Fred, 186  
 Michael, Jeanette A., 103  
 Michael, Paul, 293  
 Michael, Richard L., 43  
 Michael, Robert B., 46  
 Michael, Ruth Pauline, 443  
 Michaelson, Agnes, 233  
 Michnowicz, C. J., 18  
 Mick, Bill J., 35  
 Mick, Guy W., Jr., 157  
 Mick, Larry H., 94  
 Mick, William B., 143  
 Mickel, George M., 72  
 Mickles, Doris, 299  
 Midkiff, Beverly, 415  
 Midkiff, Deborah C., 433  
 Midkiff, Joseph, 292  
 Midkiff, P. Nell, 14  
 Midkiff, S. G., 209  
 Midkiff, William, 172  
 Midyett, Ann, 21  
 Mierke, Alan L., 229  
 Miesner, Charles, 180  
 Milam, Carolyn, 221  
 Milam, Evelyn L., 102  
 Milam, Kay, 184  
 Milam, Pamela, 89  
 Milam, Ronald, 110, 208  
 Miles, C. E., 214  
 Miles, Carin D., 83  
 Miles, Charlotte A., 248  
 Miles, Jill, 25  
 Miles, Robert L., 18, 200  
 Miles, Robert, 244  
 Miller, Alan R., 18  
 Miller, Albert W., 46  
 Miller, Alma, 32  
 Miller, Ana, 186  
 Miller, Ancil Lee, 350, 352, 384  
 Miller, Arlis C., 169  
 Miller, Barbara, 83, 126, 146  
 Miller, Bill, 109  
 Miller, Bradley, 14  
 Miller, Brenda, 26, 408  
 Miller, Burrell S., 239  
 Miller, C. P., 217  
 Miller, Caroline H., 249  
 Miller, Carolyn, 89  
 Miller, Charles L., 317  
 Miller, Charles T., 591  
 Miller, Chriceous, 108  
 Miller, Curtis, 215  
 Miller, D. L., 211  
 Miller, D. P., 214  
 Miller, Dan, 116  
 Miller, Dana L., 232  
 Miller, Danita, 591  
 Miller, David L., 18  
 Miller, Dean, 116  
 Miller, Denver F., 88  
 Miller, Donald R., 162  
 Miller, Donna, 147  
 Miller, Doris, 131  
 Miller, Dorothy R., 95  
 Miller, Edward, 267  
 Miller, Eldon, 548  
 Miller, Emory, 445  
 Miller, Gary L., 223  
 Miller, Gerald, 603  
 Miller, Helen C., 191  
 Miller, J. C., 214  
 Miller, J. Henry, 612  
 Miller, J. J., 217  
 Miller, J. L., 217  
 Miller, Jack, 410  
 Miller, James, 112  
 Miller, James K., 125  
 Miller, Jana, 297  
 Miller, Jerry E., 164  
 Miller, Jim, 113  
 Miller, Jo, 130  
 Miller, Joe E., 553  
 Miller, John, 268  
 Miller, John, III, 270  
 Miller, Judy, 126  
 Miller, Katherine, 134  
 Miller, Kelly, 10  
 Miller, Kimberly, 183  
 Miller, L. J., Jr., 213  
 Miller, Larry, 148  
 Miller, Linda, 67  
 Miller, Louise, 116  
 Miller, M. R., 217  
 Miller, Mark, 184  
 Miller, Marsha, 184  
 Miller, Monica D., 40  
 Miller, Peggy, 234  
 Miller, R. H., 205  
 Miller, R. L., 213  
 Miller, Ray, 68  
 Miller, Reuel, 39  
 Miller, Richard C., 613  
 Miller, Robert, 113  
 Miller, Roger, 149  
 Miller, Ronnie, 247  
 Miller, Sally L., 95  
 Miller, Sharon, 8  
 Miller, Sharon Kay, 91  
 Miller, Shirley, 113  
 Miller, Stephen B., 19  
 Miller, Sybil, 265  
 Miller, Thomas B., 429, 430, 432  
 Miller, Tom, 424  
 Miller, Vikki, 306  
 Miller, W. R., 266  
 Miller, William L., 610  
 Milleson, William T., 263  
 Millman, Eleanor, 126  
 Mills, Cathy, 230  
 Mills, Charles E., 144  
 Mills, Christy L., 233  
 Mills, David, 147  
 Mills, Donna, 235  
 Mills, Dr. Peter, 556  
 Mills, Jeffrey A., 22  
 Mills, Joseph, 147  
 Mills, Margaret, 67, 319  
 Mills, Mary Lou, 52  
 Mills, Michael H., 198  
 Mills, Rhoderick B., 194  
 Mills, Roy, 111  
 Mimms, Judy D., 150  
 Minard, Anthony P., 303  
 Minard, Joseph M., 350, 352, 384  
 Minard, Mary, 255  
 Minardi, Steven R., 193  
 Minigh, Paul W., Jr., 41  
 Minigh, Robert W., 443  
 Minor, Brian, 213  
 Minton, Craig M., 22  
 Miracle, Michael J., 21  
 Miragliotta, Jean, 109  
 Misch, T. Gloria, 101  
 Miser, Richard T., 134  
 Mitchell, C. T., 540  
 Mitchell, Dorothy, 139  
 Mitchell, Dr. B. F., 297  
 Mitchell, Dr. Stephen, 556  
 Mitchell, Edwin S., Jr., 192  
 Mitchell, Gay, 265  
 Mitchell, Gregory, 18  
 Mitchell, J. Joe, 555  
 Mitchell, James W., 22  
 Mitchell, James L., 126  
 Mitchell, Johnna, 215  
 Mitchell, Kathryn, 54  
 Mitchell, Linda L., 248  
 Mitchell, Mark, 200  
 Mitchell, Nettie, 111  
 Mitchell, Peggy, 93  
 Mitchell, Thomas B., 70  
 Mitchell, William, 248  
 Mitchem, C. W., 218  
 Mitsoyianis, Thomas T., 96  
 Moats, Linda, 210  
 Moberley, Melanie J., 155  
 Moellendick, Shyrel L., 198  
 Moffatt, Chris, 25  
 Moffatt, Doyle, 159  
 Moffatt, James, 17  
 Mohr, David A., 411  
 Moler, James, 417



- Moles, Jelayne, 207  
 Moles, Patty, 57  
 Moles, S. B., 613  
 Moles, Virginia, 237  
 Mollett, Sherry, 275  
 Mollohan, Alan B., 573, 576  
 Mollohan, Barbara, 265  
 Mollohan, Carol, 129, 232  
 Mollohan, Carol A., 110  
 Mollohan, Carolyn L., 149  
 Mollohan, Juanita, 126  
 Mollohan, Michael, 110  
 Mollohan, Paul S., 8  
 Molnar, J. L., 218  
 Monfredo, Mary D., 240  
 Mongold, Homer, 202  
 Mongold, John A., 202  
 Monk, T. C., 216  
 Monnig, Betty L., 145  
 Monnig, Jay M., 151  
 Monohan, George B., 425  
 Monohan, Rosemary, 100  
 Monroe, Linda M., 591  
 Monroe, Margaret, 445  
 Montali, David A., 197  
 Monteleeone, Domenick, 229  
 Monteleeone, S. P., 213  
 Montgomery, Betty, 213  
 Montgomery, Blair, 544  
 Montgomery, John, 227  
 Montgomery, Robin, 232  
 Montgomery, Ronald G., 130  
 Montgomery, Robert L., 139  
 Montgomery, Sarah E., 143  
 Moodispaugh, Randy, 311  
 Moody, Gregory, 223  
 Moody, James D., 444  
 Moody, Patricia, 100  
 Moody, Samuel, 410  
 Moody, Shirley, 90  
 Moon, John W., 238, 239  
 Moon, William E., 40  
 Mooney, John, 172  
 Mooney, Patricia A., 308  
 Moore, Andrew J., 85  
 Moore, Anna, 30  
 Moore, Arch A., Jr., 2, 3, 4, 255, 258,  
 263, 270, 273, 277, 289, 306, 308,  
 311, 312, 314, 607  
 Moore, Avis, 320  
 Moore, Belinda, 187  
 Moore, Bernice, 132  
 Moore, Carl, 285  
 Moore, Carolyn Y., 227  
 Moore, Charles C., Jr., 618  
 Moore, D. R., 217  
 Moore, Daniel, 590  
 Moore, David L., 616  
 Moore, Deborah, 147  
 Moore, Delores, 138  
 Moore, Don, 246  
 Moore, Donald T., 410  
 Moore, Edna G., 87  
 Moore, Ernest C., 350, 352, 385  
 Moore, Evelyn M., 327  
 Moore, Fred S., 196  
 Moore, Gail B., 13  
 Moore, Gregory C., 134  
 Moore, Harry W., 416  
 Moore, Henry D., 89  
 Moore, Irene, 211  
 Moore, Janie T., 444  
 Moore, Jeff, 412  
 Moore, Jerry A., 193  
 Moore, John S., 263  
 Moore, Kathleen, 210  
 Moore, Keith, 236  
 Moore, Larry D., 160  
 Moore, Linda C., 232  
 Moore, Linda, 114, 306  
 Moore, Louise, 32  
 Moore, Michael E., 229  
 Moore, Michelle, 617  
 Moore, Nancy, 59  
 Moore, Nathaniel, 152  
 Moore, Ole Mykel, 617  
 Moore, Phyllis, 228  
 Moore, Randall E., 197  
 Moore, Rodney A., 614  
 Moore, Ronald, 216  
 Moore, Sarah Y., 95  
 Moore, Sharon, 51  
 Moore, Sheila M., 199  
 Moore, Shelley, 280  
 Moore, Vivian J., 107  
 Moore, W. S., 217  
 Moore, Wayne, 154  
 Moore, William, 116  
 Moore, Willis, 67  
 Moore-Moss, Patricia, 130, 131  
 Moorman, Angela J., 155  
 Morales, Angela, 72  
 Moran, Edward, 67  
 Moran, Karen, 26  
 Moran, Robert B., 238  
 Morford, James A., II, 169  
 Morgan, Billie J., 183  
 Morgan, Bruce E., 256  
 Morgan, E. Regina, 19  
 Morgan, Frederick H., 284  
 Morgan, Helen, 146  
 Morgan, Jeffrey C., 14  
 Morgan, Jewell, 135  
 Morgan, Joseph, 232  
 Morgan, Lacy, 185  
 Morgan, Lois, 129  
 Morgan, Lory, 54  
 Morgan, O. Perry, 140  
 Morgan, R. V., 213  
 Morgan, Sarah E., 93  
 Morgan, Thomas O., Jr., 613  
 Morgan, Vickie K., 164  
 Morgan, William C., 280  
 Mori, Allen A., 540  
 Moriarty, Joseph, 71  
 Morman, Carol S., 125  
 Morris, Barbara M., 168  
 Morris, Betty, 228  
 Morris, Billy W., 607  
 Morris, Carl R., 301  
 Morris, Charles, 59  
 Morris, Charles B., 198  
 Morris, David, 37  
 Morris, David A., 36  
 Morris, Diana, 416  
 Morris, Gary W., 85  
 Morris, Harry F., 288  
 Morris, Helen, 200  
 Morris, I. L., 301  
 Morris, J. W., 212  
 Morris, James, 85  
 Morris, Jane, 54  
 Morris, Janet, 131  
 Morris, Jerome, 137  
 Morris, Jo Ann, 74  
 Morris, Joseph, 210  
 Morris, Judy L., 153  
 Morris, L. K., 217  
 Morris, Linda G., 228  
 Morris, Lois F., 124  
 Morris, Margaret, 215, 248  
 Morris, Pamela, 230  
 Morris, Pamela J., 233  
 Morris, Paul J., 60, 64  
 Morris, Richard, 194  
 Morris, Ricky, 114  
 Morris, Roger D., 144  
 Morris, Sandra, 184  
 Morris, Sheri J., 97  
 Morris, William R., 156  
 Morrison, Beth J., 128  
 Morrison, Christine, 209  
 Morrison, Etta L., 100  
 Morrison, Gary B., 98  
 Morrison, J. T., 217  
 Morrison, John G., 159  
 Morrison, Karen, 182  
 Morrison, Lawrence W., 610  
 Morrison, Lewis E., 69  
 Morrison, Maureen, 131  
 Morrison, Opal, 102  
 Morrison, Perry, 236  
 Morrison, S. C., 215  
 Morrison, Scott F., 201  
 Morrison, Sharon, 223  
 Morrison, William G., 195  
 Morrison, Yolanda, 288  
 Morrison, M. A., 218  
 Mortell, Edward J., 618  
 Morton, Cheryl, 232  
 Morton, Dorothy, 234  
 Morton, Elbert N., 200  
 Morton, James H., 164  
 Morton, John D., 444  
 Morton, Karen, 183  
 Morton, Larry J., 21  
 Morton, Mark, 227  
 Morton, Paul, 295  
 Morton, Peggy, 233  
 Morton, R. Kemp, 436  
 Mosby, James, 53  
 Moses, Charles A., 197, 314  
 Moses, Herman L., 540  
 Moses, Jeanette, 208  
 Moses, John U., 444  
 Moskal, Stanley J., 195  
 Mosley, Felicia B., 191  
 Moss, Anna K., 243  
 Moss, James E., 200  
 Moss, Linda, 290  
 Moss, Mark, 108  
 Moss, Marshall P., 285  
 Moss, Phyllis, 148  
 Moss, Robin, 17  
 Moss, Stan, 110  
 Moten, David, 43  
 Mount, Robert, 59  
 Mout, Rollin C., 88  
 Mouring, Paula S., 87  
 Mower, Gary M., 133  
 Mowery, Delbert A., 202  
 Mowery, Janet I., 98  
 Muchow, Mark, 229  
 Mudie, David S., 33  
 Mukkamala, Prasadarao, 73  
 Muldrew, Elsie, 131

Mullen, C. Joe, 263  
 Mullen, Steven, 210  
 Mullen, Tandi, 234  
 Mullennex, Charles M., 142  
 Mullennex, Nancy, 126  
 Mullens, Burma, 245  
 Mullens, Howard, 247  
 Mullens, L. P., 217  
 Mullens, Sharon, 25  
 Mullens, Sylvia, 128  
 Mullens, William B., 232  
 Mullett, Robert L., 350, 352, 385  
 Mullin, Verda Lou, 137  
 Mullins, Antonia, 110  
 Mullins, Barbara, 37  
 Mullins, Billie Ann, 327  
 Mullins, Coy W., 22  
 Mullins, Danita, 53  
 Mullins, Donald Gene, 39  
 Mullins, Ed, 108  
 Mullins, Frances, 251  
 Mullins, Gary D., 151  
 Mullins, George W., 33  
 Mullins, Henry A., 221  
 Mullins, James, 111  
 Mullins, John H., Jr., 162  
 Mullins, Judith, 115  
 Mullins, Marion, 17  
 Mullins, Paula, 83  
 Mullins, Phyllis, 114  
 Mullins, Robert D., 109  
 Mullins, Robin Hassler, 127  
 Mullins, Roscoe, 196  
 Mullins, Sharon, 158, 180  
 Mullins, Sherry, 116  
 Mullins, Stephen W., 164  
 Mullins, T. K., 217  
 Mullins, Theodore R., 71  
 Mumme, Ralph, 602  
 Muncy, Leo W., 236  
 Munger, Karen, 209  
 Munro, Steven A., 121  
 Murad, Mary Jane, 196  
 Murdock, Tommy, 45  
 Murensky, Rick, 277, 350, 352, 386, 416  
 Murensky, Rudolph J., 440  
 Murphy, Bob, 412  
 Murphy, Brian, 18  
 Murphy, Charles, 17  
 Murphy, David E., 193  
 Murphy, David L., 141  
 Murphy, Donna, 246  
 Murphy, Elizabeth A., 291  
 Murphy, Gordon, 160  
 Murphy, Gretchen Y., 222  
 Murphy, James D., 151  
 Murphy, Jewel, 131  
 Murphy, Katherine, 433  
 Murphy, Lois M., 198  
 Murphy, Marsha, 245  
 Murphy, Marvin, 140  
 Murphy, Mary G., 229  
 Murphy, Patrick H., 351, 352, 386, 417  
 Murphy, Phyllis F., 139  
 Murphy, Robert C., 199  
 Murphy, Tim, 57  
 Murray, Barbara, 136  
 Murray, Carolyn, 242  
 Murray, John M., II, 136  
 Murray, Paul, 159

Murray, Sally L., 248  
 Murrell, Gary, 16  
 Murrin, Marie, 240  
 Murriner, Edward C., 21  
 Murrock, Irene, 185  
 Muse, Earl E., 239  
 Musgrave, John C., 603  
 Musick, George, 121  
 Musick, R. Wayne, 140  
 Musrock, Daniel, 160  
 Musser, Cynthia J., 198  
 Muth, Dr. Wayne Allen, 287  
 Mutters, Sandra, 32  
 Myers, Brenda Kay, 282  
 Myers, Chip, 287  
 Myers, Clyde, 163  
 Myers, Darlene, 186  
 Myers, Ernest R., 236  
 Myers, H. B., 209  
 Myers, Joseph W., 302  
 Myers, Karla J., 97  
 Myers, Mary, 225  
 Myers, Mary A., 231  
 Myers, Mary D., 136  
 Myers, Mary Jo, 57  
 Myers, Randolph W., 127  
 Myers, Rev. Lee, 305  
 Myers, Roger D., 240  
 Myers, Rosaline, 90  
 Myers, Ruth, 152  
 Myers, Theta D., 92  
 Myers, Thomas Lee, 140  
 Myers, Whitzell, Jr., 408  
 Myers, William H., 141  
 Myers, William W., 267  
 Mynes, Charles L., 94  
 Mynes, Julia, 242  
 Myrick, John B., 143

## N

Nafe, James, Jr., 132  
 Nahodil, Robert L., 194  
 Najmowski, John Jason, 170  
 Nanny, John, 286  
 Napier, Barbara, 133  
 Napier, Debbie, 208  
 Napolillo, Anthony, 84  
 Naranch, Daniel, 146  
 Narick, Steven D., 439  
 Nasby, Joan, 248  
 Nash, Bradley D., 307  
 Nash, Cheryl, 26  
 Nash, Kimberly, 26  
 Nay, Paul, 308  
 Naylor, David, 71  
 Naylor, Tom, 612  
 Nazzaro, Samuel G., 281  
 Neal, Ama, 215  
 Neal, Clifton T., Jr., 76, 81  
 Neal, Dean, 129  
 Neal, Donald W., 122  
 Neal, Frances, 172  
 Neal, Genelda, 144  
 Neal, Howard L., III, 45  
 Neal, M. W., 209  
 Neal, Sandra, 222  
 Neal, Sarah Lee, 279, 319, 350, 352, 387  
 Neal, W. Jack, 443  
 Nearhoof, David, 109  
 Nease, Dr. William, 265  
 Neccuzzi, Carlos, 108  
 Nedeff, Rodger, 32  
 Neel, Harry E., Jr., 540  
 Neely, Daniel, 313  
 Neely, Ellen, 45  
 Neely, Greg, 121  
 Neely, Margaret, 31  
 Neely, O. S., 56  
 Neely, Richard, 429, 430, 432  
 Neely, Tommy, 42  
 Nef, Emily, 176  
 Neil, David A., 156  
 Nellis, Lesta, 74  
 Nelson, Anita R., 186  
 Nelson, Arish, 88  
 Nelson, Burrell, 201  
 Nelson, Cheri, 25  
 Nelson, Dewey, 218  
 Nelson, Dudley, 233  
 Nelson, Jack, 613  
 Nelson, L. L., 218  
 Nelson, Pamela, 249  
 Nelson, Rachel, 136  
 Nelson, Robert A., 611  
 Nelson, William, 174  
 Neri, Kenneth, 185  
 Nester, Ernest E., 547  
 Nester, John, III, 132  
 Nestmann, Dr. Ralph H., 268  
 Neston, Ronald M., 167  
 Nestor, Hubert D., 144  
 Nestor, Mildred, 131  
 Nestor, Murl, 23  
 Nestor, Ronald, 23  
 Nestor, Tera, 129  
 Netzel, Norbert, 236  
 Neumeayer, Patsy P., 162  
 Newberger, Mary L., 248  
 Newberry, Ivan, 41  
 Newcomb, William F., 125  
 Newcomer, Joyce A., 155  
 Newcomer, Penelope, 131  
 Newell, Harry L., 316  
 Newell, Richard, 18  
 Newhouse, Robin D., 35  
 Newkirk, Twanda A., 145  
 Newlin, David T., 545  
 Newlon, Joseph R., 279  
 Newlon, Pamela G., 175  
 Newlun, Thomas, 261  
 Newman, Frank, 211  
 Newman, Harold, 59  
 Newman, Keith L., 275  
 Newman, Shirley, 250  
 Newsome, Susan, 92  
 Newton, Brenda, 48  
 Nguyen, Dung, 9  
 Nibert, Samuel D., 19  
 Nicely, Brian, 147  
 Nicely, Herman, 158  
 Nicholas, Brenda K., 245  
 Nicholas, Grady, 590  
 Nicholas, Jeffrey, 210  
 Nicholas, Philip, 110  
 Nicholas, Timothy, 590  
 Nichols, Anthony, 114  
 Nichols, Betty, 116  
 Nichols, Bob, 204  
 Nichols, Coy, 260  
 Nichols, Larry W., 169  
 Nichols, T. D., 213  
 Nicholson, Dana, 159  
 Nicholson, David R., 603

Nicholson, Deborah, 248  
 Nicholson, Hallie, 591  
 Nicholson, John, 296  
 Nicholson, P. L., 214  
 Nick, Melody L., 133  
 Nickerson, Lois, 60  
 Nicklin, H. Ward, 168, 255  
 Nida, Jim, 251  
 Niederburger, Alan, 202  
 Niggemyer, Michael F., 76, 81  
 Nimeh-Lewis, Nahla, 145  
 Nimmo, Cheryl A., 127  
 Nimmo, Paul, 230  
 Nissel, A. J., 218  
 Nitzschke, Dale F., 540  
 Nix, Margaret, 32  
 Njaka, Thelma D., 21  
 Noe, Nancy, 235  
 Noel, Carol, 148  
 Nogay, Walter W., 443  
 Nolan, Robert C., 554  
 Noland, Patricia A., 443  
 Nolen, Clayton D., 160  
 Nolte, Regina, 54  
 Nooney, Debra, 210  
 Norman, M. L., 158  
 Norman, Terri, 54  
 Northeimer, Patricia, 44  
 Northeimer, William W., 136  
 Nosse, Vernon F., 193  
 Nova, Marie, 94  
 Novak, Jean E., 229  
 Nowell, Ken, 349, 352, 387  
 Nuckles, Michael W., 202  
 Nuckles, Roy L., 161  
 Nuckolls, B. G., 218  
 Nuckolls, Thomas, 554  
 Null, Barbara, 293  
 Null, F. S., 212  
 Null, Rodney, 202  
 Nunes, Joel J., 156  
 Nunley, Bobbie L., 245  
 Nunley, Charlotte, 209  
 Nunley, Lonnie D., 150  
 Nunn, Mary, 68  
 Nutter, Donna, 210  
 Nutter, Robert, 72  
 Nutting, Betty W., 257  
 Nuzum, Jack R., 441  
 Nystrom, Judy, 299

## O

O'Brian, Eric H., 440  
 O'Brien, Jack, 289  
 O'Brien, James, 558  
 O'Brien, Lloyd E., Jr., 168  
 O'Brien, Michael, 43  
 O'Brien, Robert, 611  
 O'Brien, William T., 267  
 O'Connell, Kenneth E., 181  
 O'Connell, Susan L., 117, 293  
 O'Dell, Bob, 247  
 O'Dell, Bob M., 34, 35  
 O'Dell, Carlos E., 154  
 O'Dell, Cynthia L., 19  
 O'Dell, I. Dwayne, 19  
 O'Dell, Lois Hicks, 321  
 O'Dell, R. E., 207  
 O'Dell, Ronald, 172  
 O'Fiesh, Becky, 414  
 O'Hanlon, Dan, 264, 439  
 O'Hara, James S., 542  
 O'Keefe, Stephen, 541  
 O'Leary, Elizabeth C., 145  
 O'Leary, John R., 149  
 O'Neal, Kenneth, 541  
 O'Neal, William, 160  
 O'Neil, John M., 149  
 O'Neill, Adele, 161  
 O'Neill, Mary Jane, 88  
 O'Reilly, Dr. Patricia, 556  
 Oakes, Cathy, 412  
 Oakes, Jeffrey, 234  
 Oakley, Marjorie, 320  
 Oates, Robert L., 612  
 Ocheltree, Mariam T., 154  
 Offutt, Ann F., 96  
 Ohgren, Linea, 134  
 Ohl, Dr. Ronald E., 556  
 Okamura-Johnson, Sabrina, 85  
 Okel, Linda J., 22  
 Okes, Joyce R., 100  
 Olah, Mihaly, 108  
 Oldaker, Sharon, 233  
 Older, Elizabeth, 54  
 Oldham, Thomas E., 203  
 Olds, Douglas A., 199  
 Oleksa, Dennis, 33  
 Oliver, C. C., 443  
 Oliver, Melinda A., 45  
 Oliver, William, 238  
 Oliverio, Michael, 72  
 Ollis, Helen, 243  
 Olmosk, Patricia, 51  
 Olson, Nancy, 118  
 Ompps, Susie M., 46  
 Onestinghel, John V., Jr., 148  
 Oney, John E., 161  
 Ong, Peggy, 408  
 Oreutt, Deborah, 50  
 Orders, Robert O., 314  
 Orsini, L. A., 546  
 Ortoga, Rosalie M., 199  
 Orts, Carol O., 558  
 Osborn, Dina Mae, 91  
 Osborne, James A., 88  
 Osborne, Lynda, 186  
 Osborne, Mary E., 95  
 Osborne, Richard, 245  
 Osborne, Terry, 179  
 Osburn, William J., 545  
 Osburn, Garry, 445  
 Osburn, Judy R., 591  
 Osmianski, Ronald R., 410  
 Ostrander, Mary, 114  
 Otte, Paul J., 349, 352, 388  
 Otts, Reese E., 85  
 Ours, George R., Jr., 312  
 Ours, Larkin, 313, 602  
 Overington, John, 351, 352, 388  
 Overly, Barbara J., 191  
 Overstreet, Cydnie, 25  
 Overton, Aneta, 109  
 Owen, Harry, 181  
 Owens, Bernard, 218  
 Owens, Donald, 228  
 Owens, Doyle L., 46  
 Owens, J. P., Jr., 71  
 Owens, Monna, 24  
 Owens, Robin, 27  
 Owens, Stephen B., 158  
 Owens, Susan J. B., 607  
 Owsley, June, 39

Oxley, Karen, 29  
 Oxley, Michele, 114  
 Ozburn, M. Rodger, 22

## P

Pack, James C., 203  
 Pack, Milburn F., 45  
 Pack, Oneta, 205  
 Pack, Sandra K., 142  
 Padon, P. Scott, 107  
 Page, Howard R., 604  
 Page, Lynda, 553  
 Pahl, Timothy L., 22  
 Painter, Chris, 9  
 Painter, Diana, 52  
 Painter, Howard H., 309  
 Painter, Kenneth, 194  
 Painter, Thomas, 32  
 Paisley, D. E., 158  
 Paitzel, W. Zane, Jr., 158  
 Pakray, Mary Beth, 116  
 Pakray, Mohammed, 159  
 Pakvasa, Sushrut, 154  
 Paleno, Carman, 613  
 Palma, Louis, 170  
 Palmer, Amelia, 128, 295  
 Palmer, Barbara D., 191  
 Palmer, Dale E., 302  
 Palmer, Janice D., 194  
 Paluch, Lisa M., 101  
 Palumbo, Mario J., 324, 325, 341, 416  
 Panell, Lila, 245  
 Panepinto, Ruth A., 535  
 Panepinto, Ruth Ann, 536  
 Panetta, Joseph, 237  
 Panetta, Linda, 129  
 Pankey, Charles A., 94  
 Pannell, Elaine F., 157  
 Pannell, Richard L., 443  
 Panucci, Frank, 250  
 Panza, John D., 230  
 Panza, John M., 72  
 Pappas, Paul, 243  
 Parcell, Margaret P., 154  
 Pardue, David R., 169  
 Pardue, Donald H., 102  
 Pardue, Donna T., 87  
 Pardue, Kimberly, 187  
 Parsh, Penelope L., 250  
 Park, W. Jean, 309  
 Parker, Amelia K., 185  
 Parker, Benny L., 96  
 Parker, Carolyn, 131  
 Parker, Cynthia, 613  
 Parker, Edith, 614  
 Parker, Frederick L., 279, 324, 325, 341, 416  
 Parker, J. Nelson, 131  
 Parker, James E., 274  
 Parker, Judy, 183  
 Parker, June A., 157  
 Parker, Lana, 592  
 Parker, Lionel, 71  
 Parker, Lola H., 103  
 Parker, Melody, 234  
 Parker, Robert F., II, 282  
 Parkers, Ralph, 42  
 Parkins, Charles R., 133  
 Parkins, N. D., 156  
 Parkman, Bob, 618  
 Parks, Charles, 41

- Parks, Edgar, 262  
 Parks, Orland C., Jr., 605  
 Parks, Reginald M., 14  
 Parlock, Paul P., 236  
 Parrish, Celia, 604  
 Parrish, James, 124  
 Parrish, Nicholas J., 219  
 Parrish, Robert, 32  
 Parrish, Shirley, 251  
 Parsons, Anna B., 190  
 Parsons, Audrey E., 125  
 Parsons, Brenda F., 87  
 Parsons, Charles, 437  
 Parsons, Connie L., 246  
 Parsons, D. K., 209  
 Parsons, Diana, 250  
 Parsons, Douglas, 152  
 Parsons, Herbert O., 111, 32  
 Parsons, Howard, 73  
 Parsons, J. A., 214  
 Parsons, J. E., 216  
 Parsons, Jill, 186  
 Parsons, June C., 590  
 Parsons, Mack, 11  
 Parsons, Marilyn, 408  
 Parsons, Mary E., 245  
 Parsons, Nancy, 285  
 Parsons, Robert K., 189  
 Parsons, Robert, Jr., 33  
 Parsons, Sandra I., 23  
 Parsons, Starling, 141  
 Parziale, Pamela, 259  
 Pascoe, Ann, 414  
 Pascoli, John W., 253  
 Pase, Dale L., 41  
 Pase, Daniel L., 43  
 Pasierlo, E. Gary, 605  
 Pasmesano, Vincent, 545  
 Passavant, Barbara, 136  
 Pastine, Samuel A., 180  
 Patchen, Douglas G., 121  
 Pate, Sarah Beth, 432  
 Patel, Sudhir D., 198  
 Paterno, Sharon, 167  
 Patrello, Mary, 313  
 Patrick, Dack, 163  
 Patrick, Susan D., 96  
 Patterson, Richard, 32  
 Patterson, Roger, 140  
 Patterson, Ruth, 240  
 Pattison, Ronald B., 168  
 Patton, Connie L., 20  
 Patton, Connie, 602  
 Patton, Harry R., 164  
 Patton, John, 112  
 Patton, Randall L., 125  
 Patton, Tammy, 246  
 Patton, William F., 603  
 Paugh, Albert R., 21  
 Paugh, James M., 144  
 Paugh, Phillip, 124  
 Paul, Eric A., 197  
 Paul, Janet R., 591  
 Paul, Robert B., 132  
 Paul, Samuel, 158  
 Pauley, Alma, 52  
 Pauley, Carl, 117  
 Pauley, David, 224  
 Pauley, Debra Ann, 410  
 Pauley, Dorothy M., 97  
 Pauley, Genelea, 205  
 Pauley, Glenn, 185  
 Pauley, Herbert L., 444  
 Pauley, James D., 162  
 Pauley, Jewell D., 151  
 Pauley, Karen, 131  
 Pauley, L. Clint, 236  
 Pauley, P. Ann, 127  
 Pauley, Rebecca Lee, 26  
 Pauley, Sharon, 131  
 Pauley, Susan, 287  
 Pauley, Terry Lee, 102  
 Paulmier, Cynthia, 555  
 Pauls, Roger N., 198  
 Pauschel, Joseph, 213  
 Pava, Frank, 15  
 Pavich, Stanley, 15  
 Pavik, Junior A., 610  
 Paxson, Charles B., 144  
 Paxton, Mark, 426  
 Paxton, Roger, 114  
 Paxton, Sharon, 50  
 Paxton, Valerie, 114  
 Payne, Albert L., 192  
 Payne, Andrew A., 51  
 Payne, Betty Jo, 16  
 Payne, C. M., 212  
 Payne, Franklin R., 614  
 Payne, Gary A., 445  
 Payne, James, 618  
 Payne, Jerry, 232  
 Payne, Jerry E., 193  
 Payne, Judy L., 128  
 Payne, Linda F., 151  
 Payne, M. D., 217  
 Payne, Mark, 59  
 Payne, Norma L., 20  
 Payne, Oscar E., 42  
 Payne, Rebecca J., 60  
 Payne, Sue, 111  
 Payne, Violet W., 150  
 Payne, William D., 154  
 Peal, Calvin W., 231  
 Pearre, Steven, 611  
 Pearson, K. D., 214  
 Pearson, R. B. V., 212  
 Pearson, Ronald G., 592  
 Pearson, Ruth, 299  
 Peaslee, Mikel, 444  
 Peay, Nena M., 245  
 Peck, Kathryn, 216  
 Peddicord, Fred C., III, 351, 352, 389  
 Peery, Deborah D., 98  
 Pegram, Carl, 136  
 Pekar, David, 95  
 Pelurie, Franklin B., 196  
 Pence, Robert R., 102  
 Pence, Roy, 174  
 Pendleton, Hazel, 90  
 Pendleton, Thomas H., 50  
 Pendley, Joe F., 190  
 Penepinito, Ruth Ann, 136  
 Penhale, Martha Jane, 204  
 Penn, C. E., III, 157  
 Penn, Clarence E., IV, 159  
 Penn, Gloria J., 83  
 Penn, Jarnice T., 87  
 Pennell, Don C., 163  
 Pennington, Cindy, 171  
 Pennington, Dick, 41  
 Pennington, David E., 153  
 Pennington, David H., 591  
 Pennington, Duierd, 147  
 Pennington, Irene, 184  
 Pennington, I. Marie, 5  
 Pennington, Lori, 230  
 Pennington, Mary Jane, 590  
 Pennington, Nancy, 183  
 Pennington, Pamela, 45  
 Pennington, S. E., 217  
 Pennybacker, John R., 307  
 Pentony, Denny P., 168  
 Pepper, Elnora, 66, 67  
 Perdue, Theresa, 251  
 Perdue, Barry A., 46  
 Perdue, Charles, 134  
 Perdue, Diane, 87  
 Perdue, John D., 16  
 Perdue, Karen S., 87  
 Perdue, Larry, 114  
 Perfater, Charles D., 223  
 Perkins, David R., 549  
 Perkins, H. Whitley, 142  
 Perkins, Lloyd, 110  
 Perriello, Vito A., 223  
 Perris, Samuel A., 198  
 Perry, Barbara A., 153  
 Perry, Charlene, 217  
 Perry, Charlotte, 265  
 Perry, Diane, 87  
 Perry, Drema, 131  
 Perry, Gerald, 68  
 Perry, Jack, 296  
 Perry, James D., 236  
 Perry, Kathy, 56  
 Perry, Margaret E., 241  
 Perry, Mary E., 163  
 Perry, Nita E., 251  
 Perry, Noah E., 19  
 Perry, R. A., 207  
 Perry, Rose, 210  
 Perry, Ruth, 180  
 Perry, Susan, 437  
 Perry, William, 152  
 Persinger, Carrie, 51  
 Persinger, Garnet R., 549  
 Persinger, L. Sue, 231  
 Persinger, Nancy, 89  
 Persinger, Renee, 244  
 Pesetsky, Mary S., 128  
 Pete, Lisa, 816  
 Peters, Charles D., 141  
 Peters, Debra A., 251  
 Peters, Douglas E., 154  
 Peters, Gloria, 91  
 Peters, H. Dean, 544  
 Peters, Joyce, 209  
 Peters, Phillip J., 268  
 Peters, Rebecca, 187  
 Peters, Robert, 185  
 Petrie, Nancy, 37  
 Petrucci, Marsha, 242  
 Petry, Jo Ann H., 57  
 Petry, Keri, 229  
 Petry, Roy, 160  
 Petry, Tammy, 87, 88  
 Petry, Vickie, 117  
 Pettie, Rose M., 605  
 Pettress, Galveston D., 107  
 Pettrey, Ralph H., 201  
 Pettry, Delores, 209  
 Pettry, Donald, 118  
 Pettry, Rebecca, 210  
 Pettry, Robert E., 195  
 Peura, Kirk, 133  
 Peyton, Angus E., 296

- Pfoutz, Margaret, 129  
 Phalen, Charles, 71  
 Phalen, Dorcas, 90  
 Phares, Charles W., 32  
 Phares, Donald P., 203  
 Phares, Franklin D., 530  
 Phares, Russie, 32  
 Phares, Vivian, 56  
 Phelps George R., 163  
 Phelps Jill, 59  
 Phelps William R., 71  
 Phillips, Benny, 33  
 Phillips, Constance A., 21  
 Phillips, Daniel G., 169  
 Phillips, Dawn Michelle, 229  
 Phillips, Deborah F., 349, 352, 389  
 Phillips, Delores R., 169  
 Phillips, Denise, 229  
 Phillips, Dennis, 111  
 Phillips, Donna, 130, 547  
 Phillips, E. Lynn, 443  
 Phillips, Ella, 31  
 Phillips, Fred L., 48  
 Phillips, Gary, 30  
 Phillips, Hayward, 133  
 Phillips, Helen, 235  
 Phillips, James, 149  
 Phillips, James D., 44  
 Phillips, John, 261  
 Phillips, Juanita, 137  
 Phillips, Kathleen E., 230  
 Phillips, Levi B., 287  
 Phillips, Lucille E., 181  
 Phillips, Mary J., 48  
 Phillips, Michael J., 158  
 Phillips, Rolland, 53  
 Phillips, T. L., 218  
 Phillips, W. H., 208  
 Phillips, William R., 202  
 Philyaw, Ted, 433  
 Phipps, James Fulton, 144  
 Phipps, Joyce, 170  
 Phipps, Larry D., 103  
 Phipps, Ronnie, 114  
 Photiadis, Lynn, 433  
 Pickens, Richard, 108  
 Pickering, Ann, 180  
 Pickering, Douglas, 17  
 Pickering, Paul M., 179  
 Pickett, Shirley, 444  
 Pickrell, Ronald, 9  
 Pierce, Bert, 201  
 Pierce, Margaret, 27  
 Pierce, R. W., 212  
 Pierce, Ruth, 251  
 Pilewski, Lexsana K., 556  
 Pingley, Patricia H., 91  
 Pingley, Roberta, 216  
 Pinkerton, Betty, 129  
 Pinkleton, Wanda E., 49  
 Pinkston, Keith A., 196  
 Pinnell, William, 133  
 Pino, John, 350, 352, 390  
 Pinter, John F., 543  
 Pisapia, John, 68  
 Pisegna, D. R., 618  
 Pitrolo, James L., Jr., 350, 352, 390  
 Pitsenbarger, James E., 105  
 Pittard, James R., 615  
 Pittman, Connie, 207  
 Pitzer, Mildred K., 136  
 Pizzino, Michael B., 192  
 Plant, Joan, 91  
 Plant, Richard L., 230  
 Plantz, Nancy, 208  
 Plantz, Robert M., 110  
 Plantz, W. D., 206  
 Plass, William T., 318  
 Plear, Jimmy B., 309  
 Pleasant, Eugene, 152  
 Plemons, Frances, 54  
 Pletcher, Andrea Lee, 410  
 Plum, Charles E., 445  
 Plum, Randy B., 603  
 Plumley, Dr. Jewell, 21  
 Plumley, Launis, 172  
 Plummer, John C., 303  
 Plybon, J. I., 212  
 Poe, Katherine, 83  
 Poe, Ned F., 603  
 Poff, Patricia, 238  
 Poffenbarger, John T., 306  
 Poindexter, William, 408  
 Pokrzywa, Treena, 618  
 Polak, John, 25  
 Poland, Jennings R., 194  
 Poling, Mark O., 47  
 Polites, Thomas, 53  
 Politino, Tony, 105  
 Pollitt, Robert, 25  
 Pomeroy, Phyllis, 408  
 Ponder, Lawrence W., 83  
 Ponder, Roy K., 605  
 Poniowski, Joe, 117  
 Pontiveros, Lucia S., 195  
 Poole, Rockland, 13  
 Poole, Roger, 31  
 Pope, Henry T., 5  
 Pope, R., 217  
 Pore, Renate, 127  
 Porter, Dale, 130  
 Porter, William D., 175  
 Porterfield, Joanne, 169  
 Porterfield, David M., 67  
 Portis, Donald E., 308  
 Portz, Alex T., 281  
 Posey, Cheryl, 167  
 Posey, Troy E., 166  
 Post, Donald E., 142  
 Post, Everett, 174  
 Post, Steven R., 193  
 Post, Vincent J., 223  
 Post, Vincent J., Jr., 615  
 Postlewait, Denzil R., 194  
 Potasnik, Rebecca, 590  
 Potesta, Ronald R., 188, 189, 279, 306, 312, 317  
 Potter, Frank, 556  
 Potter, Harry F., 180  
 Potter, Maria M., 227  
 Potter, Nancy, 262  
 Potter, Ruth A., 49  
 Potter, Sherry, 93  
 Potts, Regina, 213  
 Poundstone, Elizabeth, 204  
 Poundstone, John, 179  
 Powell, Ben, 296  
 Powell, Fanna, 191  
 Powell, Harold, 232  
 Powell, Helen M., 319  
 Powell, J. C., 267  
 Powell, Janice M., 40  
 Powell, Joseph W., 284, 290  
 Powell, Shelia, 186  
 Powell, Sherri, 213  
 Power, Barbara Ann, 22  
 Power, Elizabeth S., 592  
 Powers, David R., 83  
 Powers, J. S., 206  
 Pozega, Jean P., 303  
 Prather, Charles H., Jr., 239  
 Pratt, Brian, 108  
 Pratt, Dr. John V., 17  
 Pratt, Gary, 34  
 Pratt, John M., 12  
 Pratt, Joyce, 93  
 Pratt, William H., 97  
 Preast, Audrey M., 49  
 Preast, Carolyn J., 227  
 Preast, Donald, 40  
 Preece, Darrell, 225  
 Preece, John, 73  
 Prescott, Sharon, 91  
 Presley, Anna Colleen, 92  
 Prentiss, Phyllis, 319  
 Presson, Robert, 146  
 Preston, H. Ronald, 611  
 Preston, James T., 83  
 Preston, Jill P., 20  
 Preston, Stephen B., 71  
 Price, Ada L., 130  
 Price, Alan, 179  
 Price, Betty, 433  
 Price, Clyde, 55  
 Price, Daniel B., 201  
 Price, David A., 612  
 Price, Donna G., 175  
 Price, John L., 4  
 Price, Joseph D., 191  
 Price, Karen, 53  
 Price, Loretta, 248  
 Price, Marjorie, 434  
 Price, Mary Ann, 262  
 Price, Maxine, 131  
 Price, Nelrose R., 543  
 Price, Paul, 231  
 Price, Rev. John, 265  
 Price, Ronald, 114  
 Price, Roselie, 108  
 Price, Wayne, 207  
 Priddy, Carla, 237  
 Priddy, R. Gail, 5  
 Priddy, Sandra, 186  
 Pridemore, Barbara, 243  
 Prince, James E., 612  
 Pringle, Doris, 200  
 Prino, Victor, 146  
 Printz, Charles F., 75, 77  
 Pritchard, J. Robert, 316  
 Pritchett, Leonard, 137  
 Pritt, Bobby G., 132  
 Pritt, Charlotte, 350, 352, 391, 417  
 Pritt, Doris Jean, 136  
 Pritt, Edward A., 223  
 Pritt, Harry C., 232  
 Pritt, Patricia, 243  
 Proctor, Charles, 158  
 Proctor, H. R., 212  
 Proctor, Kelly, 187  
 Proops, Margaret Jo, 592  
 Propps, Mary G., 97  
 Propst, Jim, 33  
 Prosser, Judith M., 177  
 Prunty, Paul E., 350, 352, 391  
 Prusty, Rabin, 195  
 Pugh, Jerry A., 603

Pugh, Woody N., 47  
 Pulice, John A., Jr., 174  
 Pullen, Clarice R., 49  
 Pullin, Gary E., 591  
 Purdy, David, 67  
 Puri, Subash C., 195  
 Purnell, Arvis E., 175  
 Pursley, R. L., 216  
 Pushkin, Willard, 304  
 Puskas, Nellie, 90  
 Pyle, D. I., 215  
 Pyles, Basil A., 42  
 Pyles, Bradley J., 309, 435  
 Pyles, Dorothy, 213  
 Pyles, Letcher N., 47  
 Pyles, Lonnie W., 47  
 Pyles, Paul, 215  
 Pyles, Thomas F., 47  
 Pyles, Verle L., 154

## Q

Qualls, Alvie, 443  
 Quarles, James P., Jr., 71  
 Queen, Fray G., Jr., 443  
 Queen, Harry A., 231  
 Queen, Jean, 319  
 Queen, Robert, 47  
 Quick, Bernard D., 144  
 Quick, John L., 144  
 Quigley, Linda L., 282  
 Quillen, Linda, 59  
 Quinlan, K. T., 214  
 Quinlan, Patrick S., 50  
 Quinn, Annette, 610  
 Quinn, Deborah I., 198  
 Quinn, Lora, 148

## R

Rabel, C. S., 157  
 Rabel, Mary, 160  
 Radcliff, Charlotte, 20  
 Radcliffe, Wanda N., 128  
 Rader, C. Russell, 132  
 Rader, Jack L., 129  
 Rader, Janet M., 304  
 Rader, John, 88  
 Rader, Mary J., 190  
 Radke, Ruby, 202  
 Rahall, Nick J., 11, 573, 577  
 Raike, Joyce, 109  
 Raines, Cynthia J., 301  
 Raines, Patricia, 245  
 Raines, Patsy, 56  
 Rainey, Bradford, 146  
 Rakes, Mary, 42  
 Ramakrishna, T. V., 154  
 Raman, Nandikkara V., 194  
 Ramcy, Ancil G., 433  
 Ramcy, Patty, 54  
 Ramirez, Carol, 27  
 Ramsey, Averil L., 317  
 Ramsey, Clifford, 103  
 Ramsey, Jeffrey A., 163  
 Ramsey, Joyce, 235  
 Ramsey, Lonnie, 143  
 Ramsey, Thelma, 20  
 Ramsey, Thomas E., 155  
 Randall, Victor, 146  
 Randolph, A. Dewey, Jr., 67  
 Randolph, Donna, 110

Randolph, Harriett, 237  
 Randolph, Richard, 112  
 Raney, William B., 297  
 Rankin, Beverly, 248  
 Ransom, Kaven W., 194  
 Ransom, Loraine, 117  
 Ransom, Tracy, 10  
 Ranson, R Lynette, 591  
 Ranson, Shirley J., 144  
 Rapp, Cheryl, 93  
 Rardin, Bill, 437  
 Rardin, James P., 173  
 Rardin, Tom, 127  
 Rash, Peggy, 414  
 Raskin, Steven, 307  
 Rathliff, Arthur W., 19  
 Rathliff, D. L., 218  
 Rathliff, D. M., 214  
 Rathliff, Gerald S., 190  
 Rathliff, Gina, 246  
 Rathliff, J. E., 217  
 Rathliff, James, 110  
 Rathliff, Linda N., 201  
 Rathliff, Mary, 6  
 Rathliff, Richard L., 240  
 Rauer, Robert, 146  
 Rawlings, Bob, 10  
 Rawlings, Richard, 164  
 Rawlings, Wanda, 114  
 Rawson, James W., 203  
 Ray, Audrey, 222  
 Ray, Bascom Carl, 618  
 Ray, Betty, 210  
 Ray, Gerald E., 316  
 Ray, James A., 301  
 Ray, Jerry L., 196  
 Ray, John, 233  
 Ray, Leola F., 249  
 Ray, Marion E., 26  
 Ray, Rex Cecil, 302  
 Ray, Roger, 147  
 Rayburn, W. W., 157  
 Rayfield, Andrea D., 591  
 Rayhill, Samuel C., 97  
 Raynes, Gearl G., 236  
 Raynes, Lillian N., 97  
 Raynes, Mary, 179  
 Raynes, Thomas, 229  
 Rea, Robert, 89  
 Rea, Wanda, 433  
 Readd, Eleanor, 131  
 Reagan, Ronald Wilson, 561  
 Reaves, Earl D., Jr., 22  
 Rebert, William, 617  
 Rectenwald, Lucretia, 183  
 Rectenwald, W. L., 214  
 Rector, Richard L., 169  
 Redd, Jeannette, 26  
 Redd, Thomasina A., 553  
 Redd, William L., 291  
 Redden, Dennis, 86  
 Redden, Lexie, 231  
 Redman, Calvin R., 202  
 Redman, Dana O., 202  
 Reed, Janet, 185  
 Reed, Bradley R., 133  
 Reed, Carol, 135  
 Reed, Dan, 114  
 Reed, Danny D., 201  
 Reed, Deborah, 26  
 Reed, Deborah L., 124  
 Reed, Doris Lynn, 143

Reed, Elsie, 115  
 Reed, Evelyn, 109  
 Reed, Gary C., 159  
 Reed, J. W., 216  
 Reed, James E., Jr., 201  
 Reed, John H., III, 291, 349, 352, 392, 417  
 Reed, Jon A., 539  
 Reed, Laura W., 181  
 Reed, Lois Ann, 44  
 Reed, Martha J., 153  
 Reed, Martha M., 139  
 Reed, Melvin E., 125  
 Reed, Michael, 432  
 Reed, Patricia, 215  
 Reed, Paula Stoner, 258  
 Reed, Quenton, 124  
 Reed, R. R., 208  
 Reed, Ray R., 73  
 Reed, Roger W., 234  
 Reed, Ronald M., 144  
 Reed, Ruby, 233  
 Reed, Teresa, 215  
 Reed, Teresa A., 139  
 Reed, Terry D., 272  
 Reed, Virginia L., 83  
 Reedy, G. W., 206  
 Reedy, Mintha F., 248  
 Reep, Cornelia, 437  
 Rees, Ronald T., 181  
 Reeves, William C., 194  
 Regels, Vernetta E., 99  
 Reger, Bill, 349, 352, 392  
 Reger, Jacob E., 54  
 Reger, John, 276  
 Regn, Antoinette, 129  
 Reid, Jim, 349, 352, 393  
 Reid, Kathleen M., 44  
 Reilly, Timothy, 158  
 Reinhard, Diane L., 539  
 Reinhard, Dr. Diane L., 286  
 Reishman, Thomas V., 104  
 Reiter, William E., 260  
 Reilhan, Michael D., 590  
 Remick, Evelyn, 93  
 Rennix, Marcus, 531  
 Renton, John J., 121  
 Renzelli, John, 251  
 Repine, Thomas E., Jr., 122  
 Revels, Robin, 107  
 Revercomb, William C., 304  
 Rexrode, Stephen D., 193  
 Reyes, D., Jr., 212  
 Reynolds, Betty, 158  
 Reynolds, Charles, 112  
 Reynolds, Donna J., 95  
 Reynolds, Dr. Bill, 316  
 Reynolds, Joan, 215  
 Reynolds, John, 180  
 Reynolds, Nancy, 408  
 Reynolds, Richard, 444  
 Reynolds, Shirley S., 39  
 Rezek, Alan, 620  
 Rheinlander, William, 243  
 Rhodes, Allen, 131  
 Rhodes, Alma, 128  
 Rhodes, Barbara S., 156  
 Rhodes, Charles, 541  
 Rhodes, Debra L., 592  
 Rhodes, Fred H., 142  
 Rhodes, Frederick A., 150  
 Rhodes, Howard, 125

- Rhodes, Kermit E., 201  
 Rhodes, Linda, 37  
 Rhodes, Maskell, 110  
 Rhodes, Nola, 217  
 Rhodes, Robert, 10  
 Rhodes, Russell, 152  
 Rhyne, Sharon, 132  
 Riahi, Hamid M., 200  
 Rice, Charles D., 154  
 Rice, Gerald L., 144  
 Rice, J. W., 209  
 Rice, John R., 443  
 Rice, Kelly, 32  
 Rice, Randall, 41  
 Rice, Warren E., 132  
 Rich, Wayne A., Jr., 591  
 Rich, William W., 99  
 Richard, R. L., 214  
 Richards, Evelyn, 319  
 Richards, Janet L., 129  
 Richards, Joe E., 273  
 Richards, Judith K., 614  
 Richards, Linda L., 240  
 Richards, Rich, 316  
 Richards, T. A., 214  
 Richardson, Danny W., 96  
 Richardson, Daisy W., 91  
 Richardson, H. W., 205, 269  
 Richardson, John, 271  
 Richardson, Madge, 84  
 Richardson, Patricia M., 299  
 Richardson, William, Jr., 436  
 Richardson, W. J., 606  
 Richmond, Betty, 251  
 Richmond, C. Bruce, 240  
 Richmond, Danny D., 48  
 Richmond, David, 72  
 Richmond, James S., 278  
 Richmond, James M., 150  
 Richmond, Lucky, 148  
 Richmond, Michael, 529  
 Richmond, Rolfe A., 316  
 Richmond, Sandra, 51  
 Richo, Harry, 111  
 Ricketts, R. D., 157  
 Riddle, Charles, 160  
 Ridenour, Kristy, 213  
 Ridenour, Melisa, 612  
 Ridenour, Robert A., 160  
 Ridenour, Terry, 148  
 Rider, Jimmy, 52  
 Rider, Rhonda, 248  
 Ridgewell, James, 158  
 Ridgway, Charles H., 150  
 Rieffenberger, J. C., 203  
 Riffe, Richard, 26  
 Riffe, Theresa, 135  
 Riffle, J. K., 215  
 Riffle, Judith, 183  
 Riffle, Kenneth H., 274, 350, 352, 393  
 Riffle, Margaret, 93  
 Riffle, Robert A., 445  
 Riggio, Suzanne, 556  
 Riggleman, Charles J., 240  
 Riggleman, Robert, 604  
 Riggs, Billy, 175  
 Riggs, D. L., 213  
 Riggs, Helen J., 249  
 Riggs, James L., 148, 149  
 Riggs, Linda, 242  
 Riggs, Mark, 146  
 Riggs, Michael, 110  
 Riley, Darrell T., 236  
 Riley, Janet L., 139  
 Riley, John F., 158  
 Riley, Joseph C., 156  
 Riley, Kevin J., 142  
 Riley, Marshall D., 248  
 Riling, Beverly, 217  
 Riling, Charles, 159  
 Rine, Barbara, 93  
 Rinehart, R. A., 212  
 Rinehart, Walter E., 238  
 Rinell, Kermit T., 203  
 Riner, Elaine, 103  
 Ringel, Eleanor C., 408  
 Ripley, Sherry, 244  
 Risher, Robert, 261  
 Risk, Mary C., 244  
 Rissler, John H., 21  
 Ritchie, Barbara, 83  
 Ritchie, William S., Jr., 137, 138, 254, 314, 315  
 Ritenour, B. F., 146  
 Ritenour, Marvella F., 152  
 Ritter, Davis W., Jr., 154  
 Ritz, Lorraine, 299  
 Rivard, Betty, 169  
 Rizzo, Thomas, 229  
 Roach, Hurshell, 131  
 Roach, John, 188  
 Roach, M. L., 214  
 Roach, Madonna, 129  
 Roach, Nancy, 109  
 Roark, Mike, 276  
 Roark, Ronald, 172  
 Robbins, Anita, 243  
 Roberts, Alan, 249  
 Roberts, Anette, 245  
 Roberts, Berniece, 99  
 Roberts, C. David, 445  
 Roberts, Cecil, 54  
 Roberts, Charles R., Jr., 221  
 Roberts, Charlotte A., 4  
 Roberts, Clara L., 154  
 Roberts, Darlene A., 35  
 Roberts, Donald, 295  
 Roberts, Donald H., 167  
 Roberts, Dr. Dorothy F., 319  
 Roberts, Faye, 20  
 Roberts, Henry H., 410  
 Roberts, Jeanne, 127  
 Roberts, Kimberly J., 189  
 Roberts, LeAnne, 109  
 Roberts, M. B., 206  
 Roberts, Mary Lou, 37  
 Roberts, Michael S., 192  
 Roberts, Mitzi, 207  
 Roberts, Patricia A., 54  
 Roberts, Perry, 310  
 Roberts, Sharon, 243  
 Roberts, T. Glenn, 127  
 Roberts, Tanis, 53  
 Roberts, Terri A., 228  
 Robertson, G. Max, 194  
 Robertson, Glen E., 155  
 Robertson, Juanita, 163  
 Robertson, Larry H., 605  
 Robertson, Rebecca J., 195  
 Robertson, Richard, 193  
 Robertson, William D., 43  
 Robey, Donald A., 604  
 Robie, Mildred, 412  
 Robinette, Georgina, 88  
 Robinette, Suzanne, 102  
 Robinette, Tabra, 244  
 Robinson, A. W., III, 214  
 Robinson, Annie Jean, 96  
 Robinson, Bobbie, 433  
 Robinson, Charles, 132  
 Robinson, Cynthia, 250  
 Robinson, Daniel C., 434, 439  
 Robinson, David W., 196, 301  
 Robinson, Deloris E., 163  
 Robinson, Herbert E., 119  
 Robinson, Josephine G., 102  
 Robinson, Karen C., 93  
 Robinson, Kathryn, 87  
 Robinson, Leo, 58  
 Robinson, M. G., 213  
 Robinson, Margaret, 67  
 Robinson, Nelson B., Jr., 241, 242, 287, 294, 320  
 Robinson, Norma S., 234  
 Robinson, Peggy D., 151  
 Robinson, Randall J., 161  
 Robinson, Richard P., 231  
 Robinson, Ronald, 111  
 Robinson, Sammie, 114  
 Robinson, Trudy, 148  
 Robinson, William C., 85  
 Robison, Gail, 614  
 Robson, Gary L., 149  
 Roby, M. A., 214  
 Rocha, Hilton C., 535  
 Rockefeller, Sharon, 271, 319  
 Rocketteller, John D., IV, 573, 575  
 Rockhold, Conme, 9  
 Rockhold, Myrtle Maxine, 92  
 Rockwell, Douglas S., 304  
 Rodak, Ann, 221  
 Rodak, Robert P., 227  
 Roderick, Donald R., 226  
 Rodgers, Lois, 10  
 Roe, Glenna, 31  
 Rogar, Anna L., 244  
 Rogers, Carroll, 290  
 Rogers, Dr. Ned C., 302  
 Rogers, Gary D., 240  
 Rogers, J. R., 184  
 Rogers, Janice, 179  
 Rogers, Jeffery, 247  
 Rogers, Jimmy, 231  
 Rogers, John R., 199  
 Rogers, John A., 411  
 Rogers, Mary Ann, 169  
 Rogers, P. E., 208  
 Rogers, Richard E., 200  
 Rogers, Richard W., 238  
 Rogers, Robert F., 41  
 Rogers, Rodney R., 180  
 Rogers, Sandra, 51  
 Rogers, Sandy, 394  
 Rogers, Wanda Fay, 23  
 Rogosin, Donn, 272  
 Roles, Ronald, 201  
 Rolland, Joffre J., 143  
 Rollins, David H., 253  
 Rollins, Walter, 349, 352, 394, 416  
 Rollins, William Allen, 140  
 Rollyson, Dixie G., 5  
 Rollyson, Marion, 160  
 Rollyson, Russel, 10  
 Romano, Albert, 32  
 Romano, J. Steve, 13  
 Romeo, Edith, 210

Romeo, James, 233  
 Romeo, Phyllis, 27  
 Romero, Becky, 320  
 Romesburg, Michael, 91  
 Romine, Joseph H., 615  
 Roncaglione, Fred S., 612  
 Roncaglione, J. Sue, 102  
 Roomsburg, Alicia, 210  
 Roop, Jack J., 350, 352, 395, 416  
 Ropp, Harry, 114  
 Ropp, Mary, 114  
 Roque, Edilberto, 536  
 Rose, James A., 119  
 Rose, James G., 144  
 Rose, Joclene, 233  
 Rose, M. A., 209  
 Rose, Marie, 184  
 Rose, Thelma, 115  
 Rosenbaum, Connie W., 161  
 Rosenbaum, Mary Ann, 230  
 Rosenbluth, Sidney A., 540  
 Rosencrance, James E., 137  
 Roswell, Beverly, 249  
 Rosier, Robert, Jr., 103  
 Rosier, Stearl, Jr., 604  
 Ross, Dr. Thomas, 265  
 Ross, Harry A., 548  
 Ross, James, 90  
 Ross, Joan, 265  
 Ross, Mary J., 4, 255  
 Ross, Michael, 180  
 Ross, Robert, 200  
 Ross, Ron, 555  
 Ross, Samuel M., 557  
 Ross, Virginia, 37  
 Ross, Wanda J., 199  
 Ross, William, 591  
 Rosswurm, Dr. Richard H., 434  
 Rotgin, Helaine, 261, 319  
 Rotgin, Helaine K., 268  
 Rothbart, Jack B., 444  
 Rothwell, J. Craig, 138  
 Rotruck, M. Jenny, 99  
 Rouse, Judy, 141  
 Roush, Albert T., Jr., 277  
 Roush, Benjamin F., Jr., 19  
 Roush, Edwin, 260  
 Roush, Norman H., 139  
 Roush, Patricia, 239  
 Row, Joan, 92  
 Rowan, C. Lewis, 605  
 Rowan, Gary, 121  
 Rowan, Gloria J., 120  
 Rowen, Thomas C., 150  
 Rowley, Claymore, 260  
 Rowley, Dr. James Walton, 286  
 Rowley, James, 541  
 Rowzee, Roy D., 19  
 Roy, Dottie H., 131  
 Roy, Kenneth D., 98  
 Roy, Martha Rose, 553  
 Roy, Thomas, 216  
 Rozier, D. L., 215  
 Ruben, Sarah, 89  
 Rubin, Bernard T., 617  
 Ruble, Dorothea G., 19  
 Ruble, Lisa Ann, 410  
 Ruckel, James M., 200  
 Rucker, Jerri, 117  
 Ruddle, Henry F., 46  
 Ruddle, Katherine, 228  
 Rudolf, Haydon, 545

Ruge, Janet, 556  
 Ruley, Alan M., 590  
 Ruley, Barbara M., 272  
 Rumbaugh, C. W., 207  
 Rumbaugh, Sandra, 157  
 Rumberg, Jimelle Farris, 268  
 Rumley, Richard A., 169  
 Rumon, Timothy, 197  
 Runion, Jack W., 33  
 Runner, G. S., 613  
 Runnion, Cathy, 110  
 Runyan, Opal, 210  
 Runyon, Lora, 236  
 Ruppenthal, Henry, III, 165  
 Rush, Timothy, 160  
 Russe, Louise, 112  
 Russe, Veta, 287  
 Russell, Duane, 602  
 Russell, George H., 95  
 Russell, James A., Jr., 548  
 Russell, John C., 158  
 Russell, John, 22  
 Russell, Roger L., 162  
 Russell, Rose, 230  
 Russell, Veanis, 36  
 Ruth, Lloyd M., 88  
 Rutherford, Ann, 31  
 Rutherford, George, 285  
 Rutherford, Harry, 172  
 Rutherford, Robin, 54  
 Rutherford, Wallace, 146  
 Rutledge, Joan P., 124  
 Rutter, Jacqueline K., 101  
 Ryan, Arnold W., 350, 352, 395  
 Ryan, Dan, 112  
 Ryan, Edith, 131  
 Ryan, H. C., 217  
 Ryan, Mark K., 14  
 Ryan, Stephen, 22  
 Ryder, Bobby T., 247  
 Ryder, Jan, 139  
 Rymer, Gary, 437  
 Rymer, James, 32

## S

Saban, R. Mary, 15  
 Sabo, William W., 33  
 Sadie, George J., 240  
 Sadler, Robert, 261  
 Saeler, David L., 143  
 Saffel, David, 216  
 Sago, James E., 291  
 Sain, Riley E., 195  
 Sainanto, William A., 14  
 Salamat, Maureen E., 190  
 Salame, Richard R., 5  
 Sale, Joseph J., 608  
 Salmon, Hazel, 192  
 Salmons, Susan C., 170  
 Salyers, Donald L., 540  
 Salyrs, Manual, 47  
 Sammons, Donna, 319  
 Sammons, Douglas N., 153  
 Samms, Deana T., 21  
 Samms, Robert, 158  
 Samms, Shelia K., 139  
 Samples, Caroline, 251  
 Samples, Daniel H., 615  
 Samples, Ermil, 117  
 Samples, Jack H., 139  
 Samples, L. Darlene, 125  
 Samples, L. Joyce, 175  
 Samples, Lola J., 242  
 Samples, Mack, 258, 545  
 Samples, Mitchell W., 173  
 Samples, Susan A., 36  
 Samples, Teresa, 185  
 Samuel, Dr. David E., 318  
 Samuels, Donald N., 154  
 Sandercoc, Robert A., 554  
 Sanders, T. A., 214  
 Sanders, Willie, 604  
 Sanderson, Edith, 20  
 Sandridge, Jeffrey L., 162  
 Sandridge, Juanita Sue, 143  
 Sandy, Anna, 31  
 Sandy, C. Ronald, 198  
 Sandy, John, 42  
 Sandy, Robert, 147  
 Sanford, Ben, 313  
 Sangani, Pravin G., 197  
 Sangani, Usha, 108  
 Sanger, Robert, 547  
 Sangid, Donald J., 287  
 Sansom, Anna, 104  
 Sansom, Paula D., 227  
 Sanson, Rodney, 208  
 Sansoucie, Conrad, 155  
 Santone, Pam, 54  
 Sapp, Dennis Lee, 144  
 Sapp, Ronald S., 150  
 Sarab, Sam, 172  
 Sargent, Don, 130  
 Sarin, Dalip, 200  
 Sarrett, Larry, 149  
 Sarver, Eleanore K., 92  
 Sarver, Michael, 146  
 Satterfield, S. W., 217  
 Satterfield, David E., 603  
 Satterfield, Richard E., 604  
 Sattes, Lyle, 270, 350, 352, 396, 415, 416  
 Saul, Victoria, 234  
 Saunders, Carter, 114  
 Saunders, John W., 554  
 Saunders, Seretha, 233  
 Saunier, E. Fred, 11  
 Savage, Carla, 172  
 Savage, Joseph F., 591  
 Savariste, Frank, 211  
 Saville, Edgar, 147  
 Saville, Karl, 147  
 Savors, Joseph, 110  
 Say, Nancy J., 20  
 Say, Nancy, 602  
 Sayers, Quentin, 18  
 Saylor, Robin, 181  
 Sayre, Brenda G., 124  
 Sayre, Linda, 246  
 Sayre, Robert, 236, 274  
 Sayre, Suzanne, 91  
 Sayre, Truman L., 437  
 Sayres, Ernest L., 193  
 Sayres, James, 147  
 Scarber, Carlyn, 32  
 Scarberry, Debra S., 591  
 Scarberry, Joey, 104  
 Scarberry, L. R., 205  
 Scarberry, Rocky, 54  
 Scarberry, Tammy R., 282  
 Scarberry, William, 164  
 Scarbro, James Ashley, 99  
 Scarbro, Maxine, 189, 319



- Scarifino, Alice, 96  
 Schaeffer, J. Blaine, 273  
 Schaffner, James P., 23  
 Schambach, R. M., 216  
 Schaupp, Frederick, 544  
 Schifano, Larry E., 264, 351, 352, 396  
 Schilling, Judy, 10  
 Schillings, Lynn, 31  
 Schlaegel, E. Lee, 442  
 Schleger, Betty L., 122  
 Schleider, Nadine, 145  
 Schles, David O., 4  
 Schmidt, Dough, 52  
 Schmidt, Gary M., 142  
 Schmidt, Karl H., 43  
 Schmidt, Kathie, 268  
 Schnacke, Richard N., 60, 64  
 Schneider, Frances, 46  
 Schneider, James J., 84  
 Schneider, Shirley, 207  
 Schneider, Vicki L., 200  
 Schoen, Janet, 107  
 Schoen, Robert, 30  
 Scholl, Robert P., 547  
 Schollar, Charles W., 193  
 Schoolcraft, Marjorie, 211  
 Schoolcraft, Joyce Ann, 223  
 Schoolcraft-Williams, Alan, 184  
 Schooley, Stephen B., 274  
 Schoonover, Elizabeth, 271  
 Schrader, John, 194  
 Schroder, John L., Jr., 296  
 Schroder, John L., 539  
 Schroyer, Frederick C., 122  
 Schubert, J. K., 214  
 Schul, W. T., 213  
 Schulenberg, Robert W., 26  
 Schuler, Thomas, 261  
 Schultz, Dewey, 408  
 Schultz, Elsie, 129  
 Schultz, Judith M., 327  
 Schultz, Lenna, 172  
 Schultz, Teresa G., 163  
 Schulz, Bonnie, 244  
 Schulz, Clark, 245  
 Schulz, Paul, 261  
 Schulz, W. Leslie, 199  
 Schupbach, Janlyn, 93  
 Schurman, John, 238  
 Schwab, Ivan, 318  
 Schwartz, Wallace, 195  
 Schweizer, Frances, 182  
 Schwietering, Joseph F., 122  
 Scott, C. Dean, 146  
 Scott, Charles, 43  
 Scott, Doris, 102  
 Scott, Eugenia, 249  
 Scott, Frances E., 139  
 Scott, Gary W., 157  
 Scott, George M., 309, 439  
 Scott, Gerald, 72  
 Scott, Glenn S., 180  
 Scott, Harry V., 548  
 Scott, James, 53  
 Scott, James R., 158  
 Scott, Janet Lea, 410  
 Scott, Janet S., 48  
 Scott, John E., 548  
 Scott, Keith L., 540  
 Scott, Loretta A., 150  
 Scott, Mark A., 105, 266  
 Scott, Mark S., 296  
 Scott, Robert, 275  
 Scott, Robert E., 318  
 Scott, Stephen Douglas, 39  
 Scott, Sue A., 97  
 Scott, Sue, 319  
 Scragg, Bill, 208  
 Scragg, Karen, 88  
 Scroggs, Brenda, 604  
 Scudieri, John F., 619  
 Scyoc, Earl R., 139  
 Seabolt, Homer, 39  
 Seabright, William, 32  
 Seacrist, Carl Rudy, 291  
 Seacrist, R. L., 218  
 Seacrist, Rudy, 350, 352, 397, 416  
 Seago, Frances, 60, 61, 271  
 Seals, Walter, 111  
 Seams, Selma, 135  
 Searls, D. R., 214  
 Searls, Sammy J., 149  
 Searls, Tamara, 154  
 Searls, Teresa, 208  
 Sears, Charlotte M., 164  
 Sears, D. C., 216  
 Sebok, Tammy, 184  
 Seckman, Sharon, 44  
 Sedgwick, Jacqueline, 248  
 Sec, R. L., 215  
 See, Shelva Y., 203  
 Seeders, Gloria, 99  
 Sefton, James D., 224  
 Segarra, Linda L., 612  
 Seibel, T. S., 216  
 Seiber, Ruby S., 5  
 Seibert, James E., 284  
 Seibert, John F., Jr., 102  
 Seiler, Fanny, 426  
 Seiler, I. Howard, 545  
 Seip, Robert D., 195  
 Selan, Cynthia L., 4  
 Selarno, Anthony J., 86  
 Selbe, Ken, 131  
 Selbe, Pamela, 9  
 Selbe, Stanley P., 95  
 Selders, Kenneth, 158  
 Seldomridge, Daniel L., 44  
 Seldomridge, Darren W., 47  
 Seldomridge, Eugene, 147  
 Seldomridge, Douglas, 44  
 Selinger, Carl M., 539  
 Sellards, W. D., 218  
 Sellar, Catherine, 444  
 Sellers, David, 147  
 Sellers, Patricia L., 274  
 Sellner, Jo Anna, 208  
 Senters, Ronald, 111  
 Sentz, Thomas E., 613  
 Sereno, Betty J., 8  
 Sergeant, Jean R., 95  
 Serg, Joseph A., 166  
 Serles, William T., 125  
 Serreno, Anthony, 25  
 Serrine, Mary Beth, 238  
 Setliff, Horace, 72  
 Settle, Kathleen M., 153  
 Settle, Patricia, 223  
 Settle, Rosemary, 185  
 Settle, Susan, 249  
 Sevcik, Andrew, 31  
 Sexton, Doris, 207  
 Sexton, Jerry, 590  
 Seyedtalebi, Ahmad, 195  
 Seyedtalebi, Deborah L., 249  
 Seymour, Glenn, 231  
 Seymour, John, 11  
 Shaab, Elizabeth A., 51  
 Shaar, Kamal R., 149  
 Shabdue, Donna, 218  
 Shackelford, John S., 95  
 Shackelford, K. R., 212  
 Shade, D. M., 206  
 Shade, Melvin, Jr., 20  
 Shaeffer, Joe, 114  
 Shafer, Alice J., 7  
 Shafer, Jennifer I., 200  
 Shafer, John, 126  
 Shafer, Lana, 185  
 Shafer, Lloyd, 115  
 Shafer, Mary Jo, 205  
 Shaffer, Bradie, 32  
 Shaffer, C. R., 218  
 Shaffer, Daniel C., 192  
 Shaffer, Glenna M., 196  
 Shaffer, Gloria J., 196  
 Shaffer, Howard, 97  
 Shaffer, Jerri L., 619  
 Shaffer, Laura Y., 143  
 Shaffer, Lynn Stacy, 58  
 Shaffer, Wilma J., 121  
 Shafiq, Ah R., 161  
 Shafiq, Terril, 184  
 Shah, Naresh R., 197  
 Shahan, Jeffrey A., 42  
 Shai, Freda, 53  
 Shaluta, Stephen Joseph, Jr., 39  
 Shamblen, Vicki, 177  
 Shamblin, Alberta, 102  
 Shamblin, Carolyn A., 275  
 Shamblin, Jack, 172  
 Shamblin, Kimberly, 227  
 Shamblin, Larry, 225  
 Shamblin, Ray D., 192  
 Shamblin, Rick, 211  
 Shamblin, Robert Scott, 161  
 Shamblin, Rosa, 186  
 Shamblin, Scott E., 87  
 Shank, Linda, 91  
 Shanklin, David, 230  
 Shanklin, Theodora, 410  
 Shannon, Harold A., 102  
 Shannon, JoAnn, 145  
 Shannon, Nina, 152  
 Shapiro, Irene, 131  
 Sharifpour, Hussein, 162  
 Sharp, Elizabeth, 222  
 Sharp, Gary H., 200  
 Sharp, Herbert L., 557  
 Sharp, Jane Price, 319  
 Sharp, L. D., 215  
 Sharp, Roland P., 281  
 Sharp, Tim, 425  
 Sharpe, Donald K., 198  
 Sharpe, Jewel M., 191  
 Sharpe, Ralph, 201  
 Sharpe, William R., Jr., 324, 325, 342, 415, 416  
 Sharps, Shelby, 146  
 Shaver, Charles, 140  
 Shaver, Curtis A., 445  
 Shaver, H. E., III, 194  
 Shaver, Harry E., Jr., 192  
 Shaver, Richard K., 195  
 Shaw, Jo Ellen, 307

- Shaw, Kenneth A., 29, 608  
 Shaw, Michael, 324, 325, 342, 415, 417  
 Shaw, Nelson B., 192  
 Shaw, W. J., 205  
 Shdeed, Diana L., 250  
 Shea, Michael J., 167  
 Shearin, Robert K., 618  
 Shears, Sandra K., 31  
 Sheaves, George, 60  
 Sheets, Charles A., 613  
 Sheets, James E., 133  
 Sheff, Florence, 275  
 Shehab, Brenda, 134  
 Shellhammer, George, 25  
 Shelton, C. E., 217  
 Shelton, Donna, 185  
 Shelton, Irene, 51  
 Shelton, Janet M., 592  
 Shelton, Jeanne, 176  
 Shelton, Marvin P., 617  
 Shelton, Virginia, 108  
 Sheppard, Dr. Walter P., 271  
 Sheppard, James, 21  
 Sheppard, Judy W., 282  
 Sheppard, Katherine, 210  
 Sheppard, Rita, 234  
 Sherman, Bennie, 281  
 Sherman, Frances, 52  
 Sherman, Glenn R., 149  
 Sherrard, John, 46  
 Sherrill, Janet E., 282  
 Sherrill, Timothy W., 136  
 Shields, Judy A., 195  
 Shifflett, Orval, 147  
 Shifflett, R. R., 206  
 Shiflet, W. Marion, 350, 352, 397  
 Shiley, John W., 201  
 Shingleton, Hoy G. Jr., 314  
 Shingleton, Michael V., 201  
 Shinsky, George, 140  
 Shires, Lonnie R., 150  
 Shirk, Claudine N., 612  
 Shirk, Patty, 179  
 Shirkey, Dianna, 233  
 Shirkey, Janice, 185  
 Shivelier, Rebecca M., 87  
 Shively, Janet, 614  
 Shives, Linda, 172  
 Shivley, Garry, 73  
 Shock, Beverly, 137  
 Shock, James M., 255  
 Shomers, Paul, Jr., 100  
 Shomo, Arthur L., 200  
 Shoop, W. B., 215  
 Shores, Henry C., 350, 352, 398  
 Shorr, D. Terry, 129  
 Short, Anne, 251  
 Short, Carolyn L., 248  
 Short, Gary, 616  
 Short, Gordon R., 547  
 Short, Julie, 57  
 Short, William R., 284, 310  
 Shortt, David, 124  
 Shouldis, David, 177  
 Shouldis, Martha, 547  
 Shrader, John H., 48  
 Shrader, Marvin, 42  
 Shrader, Mary E., 166  
 Shrader, T. L., 215  
 Shreiner, Scott, 557  
 Shreve, David, 296  
 Shreve, Dixie L., 604  
 Shreve, Robert D., 57  
 Shreve, Sharon A., 83  
 Shreve, Strader H., 18  
 Shreves, Tom, 177  
 Shrewsbury, Joseph, 42  
 Shrewsbury, Dorothy, 189  
 Shrewsbury, Samuel, 43  
 Shriver, Dr. Howard A., 602  
 Shriver, Thomas L., 41  
 Shrout, Douglas A., 192  
 Shue, Sue, 246  
 Shuff, Murray, 174  
 Shuff, Tammy, 201  
 Shufflebager, Barbara, 44  
 Shuler, Bill G., 150  
 Shuler, R. A., 606  
 Shultz, L. T., 212  
 Shumaker, Frank G., 309  
 Shumaker, Josephine M., 99  
 Shumaker, Karen, 56  
 Shuman, Pam, 318  
 Shuman, Ronald E., 14  
 Shumate, Arthur, Jr., 38  
 Shumate, Christine, 48  
 Shumate, D. H., 209  
 Shupe, Walt R., 41  
 Sider, Kelly, 186  
 Siders, Jean, 186  
 Siders, Rosehalla A., 282  
 Siebert, Sue, 295  
 Siegrist, Camden P., 616  
 Sievertson, William O., 5  
 Sigler, W. Jean, 232  
 Sigman, Shirley G., 150  
 Sigmon, Franklin E., 125  
 Sigmon, Margaret, 237  
 Sigmon, Pamela, 172  
 Sigmond, William R., 288  
 Signorelli, John M., 539  
 Sikora, Daniel, 140  
 Sikora, Kevin J., 29, 31  
 Sikora, Kevin, 107  
 Siler, J. L., 215  
 Siler, Robert L., 68  
 Sill, Nadya D., 610  
 Silliman, Charles L., 303  
 Silman, Helen, 8  
 Silvester, Fred, 146  
 Simard, Claudette, 121  
 Simcoe, Nora L., 121  
 Simmons, Clarence, 230  
 Simmons, Doris, 86  
 Simmons, Harold R., 154  
 Simmons, Jackie Marie, 143  
 Simmons, James, 51  
 Simmons, Janet, 184  
 Simmons, Leonard, 294  
 Simmons, Linda, 235  
 Simmons, Lou Ann, 145  
 Simmons, Phyllis M., 49  
 Simmons, Ronald K., 41  
 Simmons, Sherill A., 98  
 Simmons, William K., 545  
 Simms, Betty, 213  
 Simms, Jeanette D., 612  
 Simms, Rose, 59  
 Simms, Shirley A., 96  
 Simon, Lenora, 9  
 Simon, M. Margaret, 199  
 Simons, Kathy Folio, 320  
 Simpkins, Barbara, 134  
 Simpkins, Carroll, 318  
 Simpkins, Robert, 163  
 Simpkins, Ira W., 163  
 Simpson, Charles C., 303  
 Simpson, D. Jerry, 12  
 Simpson, Edgar, 426  
 Simpson, Helen R., 591  
 Simpson, Sharon, 90  
 Simpson, Steven H., 85  
 Sims, Herbert, 255  
 Sines, Robert, 31  
 Sinfield, John O., 142  
 Singh, Jogindar, 618  
 Singleton, S. P., 212  
 Sinozich, William E., 610  
 Sinsel, Charles A., III, 291  
 Sipos, Martha, 171  
 Sirk, Bill S., 23  
 Sisson, Josephine, 73  
 Sisson, Lois, 222  
 Sites, Rudy R., 435  
 Sites, Sue, 216  
 Sites, William D., 278  
 Sivak, Sharon A., 213  
 Six, Howard L., 22  
 Sizemore, Cherrie L., 196  
 Sizemore, D., 218  
 Sizemore, Danny, 113  
 Sizemore, Etta, 249  
 Sizemore, Freddie, 256  
 Sizemore, Gwendolyn, 251  
 Sizemore, Hiram, Jr., 261  
 Sizemore, Jody, 211  
 Sizemore, Michael, 410  
 Sizemore, W. Christian, 552  
 Sjogren, Robert W., 619  
 Skaff, Lucille, 117  
 Skaff, Moses G., Jr., 287  
 Skaff, Paul R., Jr., 54  
 Skaggs, Eva, 90  
 Skaggs, James Randall, 40  
 Skaggs, Joseph, 294  
 Skaggs, Paige, Jr., 170  
 Skeans, Danny J., 157  
 Skeat, William R., 543  
 Skeen, Cynthia K., 242  
 Skeen, D. W., 214  
 Skeen, Diana, 109  
 Skeen, Michael, 17  
 Skeen, Patricia A., 243  
 Skeen, Robert, 247  
 Skeen, Terrie L., 155  
 Skeen, Virginia, 7  
 Skees, Betty, 154  
 Skees, Michelle, 248  
 Skees, Patricia, 250  
 Skidmore, James, 83  
 Skidmore, Lois, 215  
 Skidmore, Pamela, 433  
 Skiles, Claude L., 150  
 Skiles, Denny, 236  
 Skiles, Emma Jean, 114  
 Skiles, Georgean, 135  
 Skiles, Mark A., 157  
 Skiles, Michael H., 141  
 Skiles, Roberta M., 275  
 Skiles, Robert L., Jr., 221  
 Skinner, Mary S., 130  
 Skinner, Roy Lee, 144  
 Skinner, Sheila, 19  
 Skirkey, Dianna D., 89  
 Skrobback, Peter A., 193

- Skull, Barbara, 233  
 Slack, Deborah, 104  
 Slack, Laura, 233  
 Slack, Timothy, 28  
 Slamick, James E., 69  
 Slappe, Hershah A., 245  
 Slater, David, 245  
 Slater, G. W., 415  
 Slater, Kimberly, 129  
 Slater, Linda, 249  
 Slaven, Joyce A., 45  
 Slaven, Warren E., 47  
 Slaymaker, Margaret, 248  
 Slayton, JoAnn, 244  
 Sloan, B. A., 217  
 Sloan, Billie, 234  
 Sloan, Juanita, 211  
 Sloan, Rita G., 153  
 Sloan, Rodney, 137  
 Sloman, Kenneth K., 163  
 Slone, F. M., 206  
 Slusser, Susan A., 20  
 Small, Robert C., 97  
 Smalley, Freda, 250  
 Smallwood, Harold, 22  
 Smaltz, Louese, 261  
 Smiley, Glover L., Jr., 548  
 Smith, Annie L., 162  
 Smith, Arvil, 18  
 Smith, Barbara A., 553  
 Smith, Belinda J., 9  
 Smith, Betty June, 39  
 Smith, Betty, 203  
 Smith, Brenda, 116  
 Smith, Bruce L., 46  
 Smith, C. T., 217  
 Smith, Carl, 50  
 Smith, Carl A., 612  
 Smith, Carl E., 45  
 Smith, Carl J., 121  
 Smith, Carol, 146  
 Smith, Carol A., 540  
 Smith, Carolyn Tucker, 248  
 Smith, Cathy, 52  
 Smith, Charles, 111, 192  
 Smith, Clinton W., 296  
 Smith, Cynthia M., 173  
 Smith, D. Dwight, 14  
 Smith, D. R., 218  
 Smith, Dana Keith, 291  
 Smith, Dayle, 186  
 Smith, Donald P., 29, 608  
 Smith, Donna, 607  
 Smith, Doretha, 186  
 Smith, Douglas, 616, 617  
 Smith, Dr. J. Loren, 302  
 Smith, Dr. Ronald, 316  
 Smith, Drema L., 153  
 Smith, Eugene R., 48  
 Smith, Freda, 250  
 Smith, Frederic W., 541  
 Smith, Galen, 49  
 Smith, Gary, 58  
 Smith, George M., 602  
 Smith, Gerald W., Jr., 98  
 Smith, Ginny, 185  
 Smith, Glen, 31  
 Smith, Gregory, 236  
 Smith, Gregory R., 192  
 Smith, Harry W., 15  
 Smith, Huntington F., 444  
 Smith, J. R., 213  
 Smith, Jack F., 201  
 Smith, James A., 244  
 Smith, James C., 67  
 Smith, Janet, 83  
 Smith, Jean Field, 19  
 Smith, Jeffrey G., 94  
 Smith, Joanna, 132  
 Smith, Joe E., 165  
 Smith, John D., 88  
 Smith, Johnnie, 591  
 Smith, Joy C., 126  
 Smith, Joyce, 89  
 Smith, Judy, 127  
 Smith, K., 212  
 Smith, K. S., 216  
 Smith, Keith, 68  
 Smith, L. G., 212  
 Smith, Larry, 207, 301  
 Smith, Larry L., 22  
 Smith, Laura, 231  
 Smith, Lawrence, 84, 236  
 Smith, Leslie M., 410  
 Smith, Linda S., 246  
 Smith, Lucius, II, 200  
 Smith, Lyle, 283  
 Smith, M. D., 215  
 Smith, M. J., 214  
 Smith, M. L., 209  
 Smith, M. S., 218  
 Smith, Mark P., 436  
 Smith, Martha, 116  
 Smith, Mary J., 271  
 Smith, Mayme, 17  
 Smith, McDonald, 290  
 Smith, McDonald, III, 40  
 Smith, Melvin E., 202  
 Smith, Michael, 41  
 Smith, Milburn T., 234  
 Smith, Muriel, 115  
 Smith, Myrtle, 186  
 Smith, Oce, 349, 352, 406  
 Smith, Orvan L., 46  
 Smith, Pat, 109  
 Smith, Patricia J., 590  
 Smith, Patricia M., 93  
 Smith, Paul E., 444  
 Smith, Paul G., 23  
 Smith, Phillip C., 100  
 Smith, Ralph S., Jr., 608  
 Smith, Raymond, 115  
 Smith, Reginald, 83  
 Smith, Rev. Paul H., 291  
 Smith, Richard, 146, 152  
 Smith, Robert C., 160  
 Smith, Robert E., 144  
 Smith, Robert Earl, 22  
 Smith, Robert J., 275  
 Smith, Robert W., 201  
 Smith, Rodney, 236  
 Smith, Roger, 116  
 Smith, Ronald C., 140  
 Smith, Russell F., 613  
 Smith, Sharon, 235  
 Smith, Sheila L., 250  
 Smith, Sheree, 242  
 Smith, Sherry L., 190  
 Smith, Shirley, 177  
 Smith, Stephen, 216  
 Smith, Sterling P., 130  
 Smith, Sue Ellen, 83  
 Smith, Susan, 173  
 Smith, Sylvia, 244  
 Smith, T. A., 209  
 Smith, Tammy, 10  
 Smith, Teresa L., 145  
 Smith, Teri, 216  
 Smith, Terry L., 124, 534  
 Smith, Theda Y., 246  
 Smith, Venessa R., 245  
 Smith, Virginia S., 36  
 Smith, W. Don, II, 299  
 Smith, Wanda, 172  
 Smith, William W., 163  
 Smith, Woodrow W., 23  
 Smithers, C. R., 217  
 Smithson, Ann, 118  
 Smithson, Daniel R., 124  
 Smittle, Walter, III, 118, 309  
 Smolak, John, 53  
 Smoot, Adrian, 327  
 Smoot, Doris, 27  
 Smoot, M. A., 217  
 Smoot, Thelma J., 235  
 Smoot, Victoria, 243  
 Sneed, Lesley, 116  
 Sneed, Robert S., 161  
 Sneed, Sam, 108  
 Sneed, Sharon, 222  
 Sneiderberger, Teri, 216  
 Snedegar, Marshall, 52  
 Sneed, Bill, 10  
 Sneed, James G., 240  
 Snell, Christian, III, 605  
 Snell, Linda, 114  
 Snider, Janice Roth, 444  
 Snodgrass, Nola C., 13  
 Snodgrass, T. M., 215  
 Snodgrass, William R., 591  
 Snow, Ronald Ray, 39  
 Snowden, H. David, 238  
 Snowden, Mary L., 92  
 Snuffer, William J., 28, 608  
 Snyder Paul, 211  
 Snyder, Charles W., 47  
 Snyder, Clarence, 410  
 Snyder, Dennis, 32  
 Snyder, James, 68  
 Snyder, Jon H., 237  
 Snyder, L. Phillip, 612  
 Snyder, Larry, 531  
 Snyder, Dennis, 32  
 Snyder, Lauria, 215  
 Snyder, Mary Ella, 44  
 Snyder, Samuel, 125  
 Snyder, Sherry A., 190  
 Snyder, Suzanne, 76, 82, 271  
 Snyder, Tammie, 33  
 Snyder, Walter, 97  
 Sole, Gerald L., Jr., 605  
 Solomon, Elizabeth, 73  
 Solomon, Lori, 318  
 Somerville, Robert E., 151  
 Somerville, Roberta, 181  
 Sommerville, A. L., Jr., 436, 441  
 Songer, Norma M., 87  
 Sopher, Irvin M., 137  
 Sorrells, Brenda, 157  
 Sorrenti, John J., 291  
 Sortet, Randy J., 610  
 Sothen, James E., 161  
 South, Jesse R. C., 591  
 Southall, Forrest W., 603  
 Southall, W. Troy, 201  
 Southern, Darrell, 617  
 Southern, Duane, 350, 352, 398

- Southern, Nonnan D., 29  
 Sovic, Randolph M., 197  
 Sovil, Manford (Lou), 35  
 Sovine, Brenda, 130  
 Sovine, Thomas, 272  
 Sowards, Alan G., 23  
 Sowards, Carol, 183  
 Sowards, Sharron L., 17  
 Sowers, Thomas J., 150  
 Spaner, Ann A., 26  
 Spangler, Mildred, 218  
 Spanovich, G. M., 213  
 Sparks, Debra A., 6  
 Sparks, George T., 612  
 Sparks, James C., 170  
 Spatafore, Joseph, Jr., 292  
 Spaulding, Addison, 46  
 Spaulding, Judy, 185  
 Spaulding, Madra, 210  
 Spaulding, Paula, 305  
 Spaur, D. L., 213  
 Spear, Sylvia, 294  
 Spears, Annette E., 246  
 Spears, Charles R., 40  
 Spears, Jae, 277, 314, 318, 324, 325, 343, 416  
 Speece, Rita, 210  
 Speegle, James R., 554  
 Spellman, Barbara, 45  
 Spella, Gretchen, 243  
 Spelock, Eric, 112  
 Spence, Diana, 50  
 Spence, Patricia, 127  
 Spence, Steve, 53  
 Spence, William, 52  
 Spencer, Bill, 278  
 Spencer, Calvin, 31  
 Spencer, Doc, 111  
 Spencer, Harold E., 194  
 Spencer, Leon K., 290  
 Spencer, R. A., 606  
 Spencer, Sharon, 350, 352, 399  
 Spencer, Sue M., 85  
 Sperandio, Opal, 92  
 Spery, Howard R., 313  
 Spidell, John C., 618  
 Spielman, Ethel M., 46  
 Spiker, Gerald, 277  
 Spiker, Sandra, 185  
 Spiller, George L., 439  
 Spillman, Mary, 135  
 Spitz, Biff, 32  
 Sponaugle, Adam J., 69  
 Sponaugle, S. L., 216  
 Spotloe, Richard A., 443  
 Sprading, Chris, 177  
 Spradlin, M. E., 217  
 Spradling, Barbara, 245  
 Spradling, Barbara J., 124  
 Spradling, Connie, 235  
 Spradling, Gregory B., 228  
 Spradling, Robin K., 246  
 Spriggs, J. C., 218  
 Springer, Rose, 327  
 Springstead, Deborah, 249  
 Springston, Benjamin N., 308  
 Sprinkle, Thomas, 224  
 Spurgeon, Forest L., 144  
 Spurgeon, Kristina, 9  
 Spurlock, Donna, 236  
 Spurlock, Elizabeth, 259  
 Spurlock, Howard, 590  
 Spurlock, Patricia, 251  
 Squibb, James G., Jr., 271  
 Srednicki, Mary M., 127  
 St. Clair, E. D., 214  
 St. Clair, William Craig, 603  
 Staab, Nancy A., 4  
 Staats, Isobel B., 219  
 Stacy, Betty B., 51  
 Stadelman, Rev. Paul, 435  
 Staffelino, Frederick, 230  
 Stafford, Frank, 180  
 Stafford, Jack, 314, 315  
 Stafford, Thomas, 259  
 Stafford, V. Pennie, 139  
 Stafford, William P., 298  
 Stager, Dolores M., 96  
 Stagers, Harley O., Jr., 573, 576  
 Staggs, Jerry V., 202  
 Staggs, Mary S., 141  
 Staker, Robert J., 590, 598  
 Staley, Diana, 163  
 Staley, Elizabeth A., 98  
 Staley, Pamela C., 19  
 Stalnaker, Donald L., 161  
 Stalnaker, Earl, 307  
 Stalnaker, F. O., 212  
 Stalnaker, Larry, 327  
 Stalnaker, Thomas, 236  
 Stalnaker, William, 146  
 Stamm, Albert G., 20, 602  
 Stamp, Fred, 315  
 Stamp, Joan, 259  
 Stamper, Barbara J., 245  
 Stamper, Gretna, 35  
 Stamper, Linda, 87  
 Stanley, Cynthia R., 228  
 Stanley, Elaine W., 125  
 Stanley, Homer E., Jr., 166  
 Stanley, Judy, 235  
 Stanley, Julian, 262  
 Stanley, Leslie O., 158  
 Stanley, Randy, 31  
 Stanley, Ruth A., 199  
 Staples, Cassandra, 590  
 Starcher, Barbara C., 6  
 Starcher, C. E., 208  
 Starcher, J. F., 206  
 Starcher, Larry V., 441  
 Starcher, Mary E., 223  
 Starcher, Nancy, 237  
 Starcher, Peggy L., 169  
 Starcher, Richard, 29  
 Starcher, Virginia Jolliffe, 349, 352, 399  
 Starkey, Gene, 7  
 Starkey, Patricia D., 99  
 Starkey, Stanley, 140  
 Starks, Jacqueline, 92  
 Starks, Nancy, 444  
 Starlipper, Daniel, 545  
 Starr, Oneida, 31  
 Starr, Richard, 149  
 Starr, Sandra K., 168  
 Staten, Epp, 32  
 Staton, Louise, 590  
 Staud, Thomas J., 140  
 Stead, Floyd T., 445  
 Steadman, Michael, 17  
 Steager, Dale W., 226  
 Steager, Merrill Jones, 437  
 Stealy, Kathleen, 590  
 Steck, Donald W., 613  
 Steed, William H., 148  
 Steel, Susan, 191  
 Steele, B. Douglas, 194  
 Steele, Garland W., 139  
 Steele, Janet Frye, 26  
 Steele, Paul, 177  
 Steele, Ralph N., 29, 30, 269  
 Steele, Teresa, 211  
 Steelhammer, Pamela G., 228  
 Steerman, Marcy, 99  
 Steffick, W. A., II, 206  
 Steffick, William A., 175  
 Stein, Thomas H., 554  
 Steiner, James, 43  
 Steinke, Barbara, 590  
 Steinman, Charles A., 549  
 Stelling, Rebecca, 59  
 Stemple, Donald L., 279, 350, 352, 400  
 Stemple, E. F., 208  
 Stemple, Jacqueline, 299  
 Stemple, Sandra, 434  
 Stennett, Kathryn, 547  
 Steorts, Philip W., 193  
 Stephens, Booker T., 440  
 Stephens, Robert, Jr., 555  
 Stephens, S. P., 179  
 Stephenson, Betsy, 89  
 Stephenson, Twila K., 245  
 Stephenson, William P., 150  
 Stepp, Lucky, 237  
 Steptoe, Robert M., 436  
 Steptoe, Thomas W., Jr., 442  
 Sterling, Donald E., 161  
 Stern, Dr. Herbert, 294  
 Stern, Herbert D., 297  
 Stern, Larry D., 223  
 Stevens, Clayton, 118  
 Stevens, Clifford, 297  
 Stevens, G. A., 215  
 Stevens, Joyce, 243  
 Stevens, June Ann, 191  
 Stevens, Linda Y., 130  
 Stevens, Lily, 10  
 Stevenson, Candance, 31  
 Stevenson, J. W., 214  
 Stevenson, Julia R., 12  
 Stewart, Alice, 184  
 Stewart, Beth, 137  
 Stewart, Beverly, 185  
 Stewart, Carl, 617  
 Stewart, Charles L., 167  
 Stewart, Dennis, 111  
 Stewart, Donald E., 144  
 Stewart, Elaine, 234  
 Stewart, Guy H., 539  
 Stewart, J. Annette, 13  
 Stewart, John E., 162  
 Stewart, Lisa, 590  
 Stewart, Margaret M., 228  
 Stewart, Marsha L., 98  
 Stewart, Nancy L., 101  
 Stewart, Norma, 25  
 Stewart, Paul, 68, 225  
 Stewart, Phyllis, 190  
 Stewart, R. B., Jr., 443  
 Stewart, Rodney G., 547  
 Stewart, Ronald P., 101  
 Stewart, Sally, 244  
 Stewart, Stephan, 193  
 Stewart, Vivian, 614  
 Stewart, Wilbert T., 27, 608

- Stewart, William E., 274, 350, 354, 400
- Stickler, George A., 276
- Stickler, K. S., 214
- Stickler, Terrie, 227
- Stickley, Frances, 216
- Stickley, James, 111
- Stickley, R. L., 217
- Stihler, Craig W., 203
- Stiles, Floyd R., 351, 352, 401, 417
- Stiles, Pamela, 45
- Stiltner, Joan D., 222
- Stiltner, Rowena, 590
- Stine, Robert L., 222
- Stinnett, Barney, 149
- Stinnett, Jozette Michelle, 39
- Stitzel, Dr Judith, 318
- Stoehr, Suzann, 88
- Stoker, Jamie, 213
- Stone, Barbara, 244
- Stone, Elizabeth, 233
- Stone, Eunice, 31
- Stone, Gordon, 31
- Stone, J. Michael, 14
- Stone, Joanne, 89
- Stone, Leo, 152
- Stone, Linda Susan, 40
- Stone, Malinda, 55
- Stone, Robert B., 441
- Stone, Robert D., 191
- Stone, Ronald C., 228
- Stone, Sharon L., 443
- Stone, Terry, 412
- Stone, Thomas O., 142
- Stoneking, James B., 432
- Stonestreet, Dennis, 113
- Stonestreet, Nancy, 592
- Storck, Robert L., 310
- Stores, Charles W., 96
- Stotler, Ervin, 41
- Stotler, Mark W., 83
- Stotts, Dr. E. Keith, 555
- Stotts, Ruby, 32
- Stotts, Sue, 225
- Stnut, Diana, 107
- Stout, Donald W., 235
- Stovall, Perry B., 41
- Stover, David A., 48
- Stover, Karen, 59
- Stover, Margaret, 246
- Stover, Patricia A., 156
- Stover, Ruth A., 92
- Stover, Sharon, 26
- Stowers, Bronwyn, 135
- Stowers, Elana M., 97
- Strader, Michael B., 91
- Strader, Richard E., 308
- Strader, Thomas Guy, 144
- Straight, Jeannine, 247
- Straight, Kevin M., 195
- Stratton, John W., 308
- Stratton, Mary Jane, 137
- Straughan, Connie, 215
- Straughan, Gary, 193
- Straughter, Herman D., 150
- Strawderman, Thomas R., 166
- Strawn, Gary D., 200
- Strawser, Raymond L., 122
- Streit, Ted, 301
- Streit, Theodore M., 105
- Stret, Phyllis, 218
- Stricker, Ronald A., 119
- Stricker, Sandra K., 155
- Stricker, Walter, 278
- Strickland, Charles, 159
- Strickland, Richard, 23
- Strickland, Ralph E., 615
- Stricklen, Diana, 223
- Strickler, E. D., 442
- Strickland, Robin, 185
- Strobbe, R. J., 214
- Strobel, Carolyn, 104
- Strode, A. E., 197
- Strode, Lois E., 108
- Strode, Richard, 32
- Strome, Margaret L., 162
- Strong, Arthur C., 620
- Strong, Charmaine, 556
- Strong, Donald R., 546
- Strope, Nancy, 213
- Strother, Elizabeth J., 172
- Strother, Sandra, 227
- Stroupe, W. E., 214
- Strow, Thomas C., 300
- Strum, Adah, 612
- Strunk, Geraldine, 248
- Stuart, Phyllis, 125
- Stuck, Jerry, 126
- Stuck, Linda, 245
- Stuck, Pamela, 179
- Stuckey, Mary J., 42
- Stull, Argel W., 223
- Stull, Dennis H., 552
- Stump, Allen, 152
- Stump, Eugene, 292
- Stump, James V., 21
- Stump, Jeff, 110
- Stump, Melissa, 124
- Stump, R. L., 214
- Stunkle, Thomas, 18
- Sturdivant, Ed, 113
- Sturey, Robert, 68
- Sturgill, Jack C., 279
- Stutler, Evelyn F., 102
- Stutler, Tim, 9
- Styers, Wayne, Jr., 194
- Styles, Stephen W., 103
- Suder, Eugene, 445
- Suder, Kimberly E., 121
- Suggs, E. L., 606
- Sulak, Deborah, 247
- Sulesky, William, 86
- Sullivan, Carl, 297
- Sullivan, Dr. Charles Kenneth, 58
- Sullivan, Everette, 274, 284
- Sullivan, Harold, 69
- Sullivan, Patrick, 31
- Sullivan, Sarah C., 591
- Sullivan, Sherri, 107
- Summerfield, Wayne, 231
- Summerfield, J. Zane, 440
- Summerfield, Lynette, 191
- Summers, Betty, 186
- Summers, C. Donald, 614
- Summers, Clifford L., 350, 352, 401
- Summers, David, 41
- Summers, Dolores, 135
- Summers, Drema, 184
- Summers, Evelyn, 127
- Summers, Larry E., 161
- Summers, Marilyn, 145
- Summers, Mary, 74
- Sumner, Calvin R., 538
- Supan, Richard L., 278
- Superfesky, Michael J., 614
- Surbaugh, Charles C., 199
- Surface, Freda, 114
- Surmonte, John A., 618
- Susman, Alan L., 315
- Susman, Tom, 350, 352, 402
- Suter, Randall, 248
- Sutherland, Vicki L., 85
- Sutphin, Frowd F., 236
- Sutphin, Nancy, 433
- Sutphin, Patricia, 172
- Sutphin, Phil A., 543
- Sutton, Florena, 210
- Sutton, Marie, 241
- Sutton, Meri-Louise, 590
- Sutton, P. J., 214
- Sutton, W. P., 214
- Swach, Ray, 56
- Swank, Rollin N., 604
- Swann, Larry D., 349, 352, 402, 416
- Swann, Lisa D., 5
- Swann, Ronald L., 180
- Swanson, Judith, 233
- Swartout, Evelyn, 107
- Swecker, M. S., 214
- Swecker, Terri, 207
- Sweeney, Billy L., 157
- Sweeney, Daisy, 152
- Sweeney, Homer, 130
- Sweeney, Jeffrey D., 193
- Sweeney, Thomas S., 50
- Sweet, James, 33
- Sweet, Norman E., Jr., 99
- Swick, Edwin R., 611
- Swick, Joseph, 216
- Swiger, Bradley C., 198
- Swiger, Dwane W., Jr., 17
- Swiger, J. L., 212
- Swigger, Charles R., 164
- Swigger, Donna, 154
- Swihart, Venice B., 141
- Swiney, Charles W., 150
- Swiney, Larry, 110
- Swiney, Tammy, 184
- Swink, Judith R., 44
- Swinker, Jane F., 22
- Swint, Howard, 51
- Swisher, David B., 195
- Swisher, Timothy, 202
- Switalski, Michael, 59
- Sword, Anise, 245
- Sydenstricker, June, 228
- Sykes, Michael, 21
- Sylvester, F. D., 217
- Sylvester, Mickey L., 193
- Syms, Janina, 233
- Sypolt, Clifford N., 603
- Szasz, John, 228
- Szeliga, Jerome, 22
- Szonvi, Frank, 31
- Szozda, Henry, 128

## T

- Tabit, Joanna, 432
- Tabor, Jo, 152
- Tabor, Lance, 312
- Tackett, Bernica C., 83
- Tackett, Grace, 48
- Tackett, Margie, 134
- Talbert, H. K., 212
- Talbott, Cynthia, 216

- Talbott, Jean, 255  
 Talkington, I. D., 213  
 Talley, Lawrence H., 546  
 Tallhammer, Donald, 160  
 Tallman, Carolyn, 180  
 Tallman, Terry, 107  
 Tamplin, D. Jack, 167  
 Tanner, Jack L., 170  
 Tanner, John, 445  
 Tanner, Phyllis, 116  
 Tannir, Raid A., 195  
 Tantlinger, William A., 437  
 Tanzey, Doris, 232  
 Tapley, Sandra, 209  
 Tarley, Cathy L., 98  
 Tarr, Andrew F., 433  
 Tarr, Norma, 443  
 Tate, Catherine N., 179  
 Tate, Dianne, 229  
 Tate, James E., 158  
 Tate, Karen, 108  
 Tate, Linda F., 191  
 Tate, Louie, 58  
 Taylor, Alice C., 162  
 Taylor, Atlee, 118  
 Taylor, Barbara S., 199  
 Taylor, Benjamin R., 244  
 Taylor, Billy, 114  
 Taylor, Buddy, 110  
 Taylor, C. Reeves, 441  
 Taylor, Carolyn, 131  
 Taylor, Charlotte, 17  
 Taylor, Cindy P., 40  
 Taylor, Claude P., 302  
 Taylor, Curtis L., 200  
 Taylor, Dan, 229  
 Taylor, Danny J., 13  
 Taylor, Dorinda, 45  
 Taylor, Dorothy, 88  
 Taylor, Dreema, 74  
 Taylor, Edna M., 145  
 Taylor, Eugene D., 139  
 Taylor, Eugene L., 150  
 Taylor, Gail M., 103  
 Taylor, Gregory, 228  
 Taylor, Harold L., 150  
 Taylor, Harry, 432  
 Taylor, James W., 8  
 Taylor, Jane, 244  
 Taylor, Janet, 51  
 Taylor, Jean, 67, 114  
 Taylor, Jeannine L., 191  
 Taylor, Jeffrey A., 20  
 Taylor, Jennie R., 31  
 Taylor, Joella, 130  
 Taylor, John, 42, 111  
 Taylor, Judith A., 229  
 Taylor, Judith K., 130  
 Taylor, Judy, 186  
 Taylor, Karen, 130  
 Taylor, Keith L., 192  
 Taylor, Leigh, 177  
 Taylor, Lewis J., 162  
 Taylor, Linda Y., 155  
 Taylor, Lori, 10  
 Taylor, M. M., 212  
 Taylor, Mark A., 227  
 Taylor, Marvin L., 410  
 Taylor, Maurice G., Jr., 590  
 Taylor, Meredith, 112  
 Taylor, Michael T., 605  
 Taylor, Neda Lynn, 87  
 Taylor, Nicky, 186  
 Taylor, Paul, 147  
 Taylor, R. K., 208  
 Taylor, R. Marie, 221  
 Taylor, Randy, 125  
 Taylor, Richard, Jr., 555  
 Taylor, Robert, 11, 59  
 Taylor, Ronald R., 42  
 Taylor, Ronald W., 608  
 Taylor, Silas, 25  
 Taylor, Sophie, 233  
 Taylor, Stephen D., 432  
 Taylor, Steven G., 153  
 Taylor, Tarrant, 116  
 Taylor, Teresa, 107  
 Taylor, Wetzel, 32  
 Teachout, R. M., 213  
 Teale, Roger, 142  
 Tedrow, Lawrence, 159  
 Teel, James D., 139  
 Teel, Jean, 33  
 Teel, Mary E., 117  
 Teel, Randy, 31  
 Teets, Charles D., 201  
 Teets, Wendell D., 553  
 Templin, Joseph, 31  
 Tennant, Shirley, 215  
 Tenney, Cobra L., 8  
 Terry, Albert M., 87  
 Terry, Bobbie, 591  
 Terry, Brock E., Jr., 164  
 Terry, Ernest E., 150  
 Terry, Franklin D., 18  
 Terry, Marie, 287  
 Testa, Louis C., 224  
 Testa, Wilma G., 84  
 Teter, Arthur, 44  
 Teter, Brenda, 203  
 Teter, Foster, 42  
 Teter, Jerry R., 603  
 Teter, Keith T., 43  
 Teter, Wayne, 147  
 Tetrick, Harlan, 185  
 Tetrick, Walter, 304  
 Thabet, Nancy, 68  
 Thacker, Dr. Betty, 558  
 Thacker, Roderick E., 97  
 Tharp, Frank, Jr., 266  
 Tharp, Mason E., Sr., 144  
 Tharp, Shelley, 410  
 Thaxton, Anthony, 112  
 Thaxton, Barbara, 410  
 Thaxton, John E., 145  
 Thaxton, Martha, 34  
 Thaxton, Wilbur L., II, 114  
 Thayer, John M., 22  
 Theis, R. A., II, 209  
 Thessin, Mark G., 222  
 Thibodeaux, Alice, 114  
 Thoenen, Eugenia, 135  
 Thomas, A. Kevin, 260, 270  
 Thomas, Adna Irl, 85, 86, 254, 274, 289  
 Thomas, Albert K., 33  
 Thomas, Beatrice Ann, 320  
 Thomas, Beverly, 110  
 Thomas, Billy J., 45  
 Thomas, Bonnie H., 94  
 Thomas, Charlotte, 127  
 Thomas, Clyde, 179  
 Thomas, Dale D., 156  
 Thomas, David, 247  
 Thomas, David R., 133  
 Thomas, Deborah J., 222  
 Thomas, Denise, 242  
 Thomas, Diana, 32  
 Thomas, Dr. James, 558  
 Thomas, Dr. M. C., 18  
 Thomas, Eldon, 58  
 Thomas, Ethel, 245  
 Thomas, F. E., 217  
 Thomas, Fred, 145  
 Thomas, H. Roger, 230  
 Thomas, J. David, 557  
 Thomas, Jay, 116  
 Thomas, Jeannetta, 244  
 Thomas, Joyce, 261  
 Thomas, Kathy, 109  
 Thomas, L. Newton, Jr., 256  
 Thomas, Lewis P., 21  
 Thomas, Lorain B., 130  
 Thomas, Marilyn, 186  
 Thomas, Michelle, 124  
 Thomas, Norma, 110  
 Thomas, Randal L., 410  
 Thomas, Ruby, 32  
 Thomas, Sandra C., 199  
 Thomas, Sherry, 184  
 Thomas, Susan, 104  
 Thomas, Sylvia, 113  
 Thomas, Thelma, 187  
 Thomas, Titus, 152  
 Thomas, Toni, 216  
 Thomasson, Marie, 36  
 Thompson, Anita, 235  
 Thompson, Barbara, 132  
 Thompson, Berke L., 449  
 Thompson, Brentz, 67  
 Thompson, Carl, 140  
 Thompson, Connie, 8  
 Thompson, David, 251  
 Thompson, Diana, 133  
 Thompson, Donna R., 99  
 Thompson, Donald E., 610  
 Thompson, Emily, 54  
 Thompson, Everett, 310  
 Thompson, Fred C., Jr., 222  
 Thompson, Gary L., 282  
 Thompson, Gloria, 74  
 Thompson, Joseph W., 70  
 Thompson, Kay, 267  
 Thompson, Kelley, 115  
 Thompson, Kenneth, 154  
 Thompson, Leland, 162  
 Thompson, Llewellyn, 282  
 Thompson, Mary Lynn, 53  
 Thompson, Matthew, 53  
 Thompson, Norma G., 94  
 Thompson, R. II., 217  
 Thompson, Stella, 218  
 Thompson, Tammie E., 203  
 Thompson, Tim, 300  
 Thompson, W. D., 218  
 Thompson, W. Wade, 235  
 Thorn, Carlyle, 444  
 Thorn, Eugene R., 201  
 Thorn, James E., 604  
 Thorn, Lucille, 443  
 Thorn, Ralph, 278  
 Thorne, Garnette, 299  
 Thornhill, Bette, 285  
 Thornhill, Mathew, 112  
 Thornhill, Oren, 55  
 Thornhill, Sandra D., 190

- Thornton, David P., 133  
 Thornton, Rebecca, 242  
 Thornton, Stafford E., 275  
 Thralls, John F., 83  
 Thrash, Marjorie E., 90  
 Thrift, Jo Ann, 157  
 Thrift, Robert J., 159  
 Thrift, Shirley A., 145  
 Thurman, John E., 236  
 Thurman, Linda, 433  
 Thurmond, Donna, 186  
 Thurmond, Rev. Reba, 286  
 Thurston, Charlotte A., 158  
 Tibi, Robert M., 620  
 Tickle, Tim, 25  
 Tierney, Marge, 264  
 Tierno, Katherine, 218  
 Tighe, Martin N., 198  
 Tignor, Frances, 183  
 Tiller, Mary E., 186  
 Tilley, Terry D., 48  
 Tillinghas, Rachel, 109  
 Timms, L. Joseph, Jr., 266  
 Timms, Leonard, J., 311  
 Timoney, Brenda W., 99  
 Tincher, David, 116  
 Tincher, J. S., 217  
 Tincher, Jack E., 607  
 Tincher, Jimmy R., 230  
 Tincher, Jo Ann, 161  
 Tincher, Katie, 111  
 Tincher, Regenia, 158  
 Tincher, Roger L., 251  
 Tinder, Thomas R., 4  
 Tingley, John L., 199  
 Tinney, Robert K., 141  
 Tinsley, Henry, Jr., 165  
 Titcher, Jacquelyn, 299  
 Titlon, Kay Carter, 167  
 Tittle, Diane S., 287  
 Titus, Nancy L., 145  
 Tobia, Pamela, 243  
 Todd, Thomas, 90  
 Toler, Audrey C., 4  
 Toler, Barbara A., 591  
 Toler, Edward, 13  
 Toler, Helen, 32  
 Toler, Hubert, 17  
 Toler, Tommy, 445  
 Toles, Cordelia V., 295  
 Toles, Cordelia, 261  
 Tolley, David R., 151  
 Tolley, Gary, 17  
 Tolley, J. L., 217  
 Tolley, Michael, 43  
 Tolley, Thomas D., 193  
 Tolliver, Alice B., 192  
 Tolliver, Frank, 71  
 Tolliver, Nancy J., 129  
 Tolly, Jessie, 248  
 Tomassene, Raymond S., 273  
 Tomblin, Connie, 218  
 Tomblin, Earl Ray, 324, 325, 343, 416, 417  
 Tomblin, Joanne, 549  
 Tominack, Gary, 181  
 Tominack, John I., 309  
 Tomlinson, Marcia, 186  
 Tompa, Michael, 74  
 Tompkins, Curtis J., 306, 539  
 Tompkins, Dr. Rachel, 312  
 Tompkins, Rachel B., 539  
 Tomsek, Thomas L., 155  
 Toney, David P., 49  
 Toney, Mary, 210  
 Toney, Vicki, 250  
 Toney, William D., 299  
 Tonkovich, Dan, 266, 274, 277, 298, 308, 324, 325, 329, 415, 416, 417  
 Tope, Dianne, 305  
 Torbett, Christine, 53  
 Torrey, Marietta, 251  
 Totten, Albert C., 101  
 Totten, Judy, 249  
 Totten, Paul, 146  
 Totten, Velma, 74  
 Totten, W. D., 214  
 Toussaint, William, 67  
 Towne, Richard, 177  
 Townsend, Betty Jo, 210  
 Townsend, Bonita K., 603  
 Townsend, Clarence V., 304  
 Townsend, Dolly, 131  
 Townsend, LaDonna, 211  
 Tracewell, David, 230  
 Trader, J. L., 214  
 Tranquill, Robert J., 189  
 Traubert, C. Herbert, 303  
 Trautman, William C., 151  
 Travis, Jeffrey E., 202  
 Treacy, Dennis H., 190  
 Treadway, Patsy, 109  
 Tredway, Richard D., 548  
 Trent, George, 56  
 Trent, Randy, 210  
 Trent, Sara D., 282  
 Trent, Thomas N., 26  
 Tribble, Gerald L., 73  
 Triggs, Cleo F., 154  
 Tripp, Ted J., 43  
 Trippett, Lester, 97  
 Trocin, Martha, 176  
 Trocin, Robert E., 37, 38, 279  
 Trogdon, Karen, 91  
 Trout, Alfred E., 615  
 Trowbridge, Betty, 26  
 Truax, Eloise R., 151  
 Truax, Mechelle D., 46  
 Truitt, Richard, 242  
 Truman, Betty L., 99  
 Truman, Lillie A., 21  
 Truman, Nancy, 233  
 Trumbo, Nancy Lee, 84  
 Truinp, Diane Davis, 224  
 Trumpower, Eleanor, 185  
 Trupo, M. J., 216  
 Tryall, Jack, 112  
 Tsapis, Callie, 439  
 Tucker, C. L., 214  
 Tucker, Debbie, 59  
 Tucker, Fred, 286  
 Tucker, James, 159  
 Tucker, Larry A., 324, 325, 344, 415, 416  
 Tucker, Lee, 263  
 Tucker, Marilyn, 10  
 Tucker, Mary J., 185  
 Tucker, Nancy, 231  
 Tucker, Okey G., Jr., 196  
 Tucker, Patricia, 245  
 Tucker, Paul, 148  
 Tucker, Pauline, 125  
 Tucker, Randy, 203  
 Tucker, Robert B., 610  
 Tucker, S. C., 216  
 Tucker, Sandra, 38  
 Tuckwiller, Lowell J., 11  
 Tuel, Ted K., 168  
 Tully, Dr. Sam, 313  
 Tully, J. M., 263  
 Tully, William, 244  
 Tupis, Janette M., 248  
 Turley, Charlotte A., 191  
 Turley, Dorotha C., 149  
 Turley, Mabel L., 154  
 Turley, Robin, 210  
 Turley, Sandra, 179  
 Turley, William, 211  
 Turnbull, Nancy L., 227  
 Turner, C. M., 206  
 Turner, Carolyn L., 252  
 Turner, Daniel, 32  
 Turner, Dean W., 543  
 Turner, Doris, 93  
 Turner, Frank H., 277  
 Turner, Garland G., 160  
 Turner, George R., Jr., 612  
 Turner, Jerry Michael, 410  
 Turner, John, 285  
 Turner, Joseph M., 169  
 Turner, Phillip D., 166  
 Turner, Robert L., 15  
 Turner, Teena M., 199  
 Turner, William E., 94  
 Tustin, A. E., 602  
 Tuttle, Bobbie, 17  
 Tuttle, Phyllis, 117  
 Tuttle, Scheri A., 213  
 Tweedie, Laura, 90  
 Tweedy, Karen, 233  
 Tweedy, Robert, 71  
 Twohig, Diana, 125  
 Twohig, Jo Ann, 162  
 Twohig, Kevin B., 163  
 Twohig, Ronald D., 16  
 Twyman, Muriel L., 444  
 Tyburski, Mary, 247  
 Tyler, Diane, 235  
 Tyler, Gloria, 152  
 Tyler, Patricia, 250  
 Tyree, J. M., 214  
 Tyree, Karen, 211  
 Tyson, Lew G., 285  
 Tyson, Richard E., 275
- U**
- Ulbrich, Norma Jean, 179  
 Uldrich, Jesse P., 47  
 Ullrich, C. William, 24  
 Underwood, Robert E., 246  
 Underwood, Robert, 245  
 Unger, Ervie, 43  
 Unger, Harvey A., 610  
 Unrue, Carolyn M., 143  
 Unrue, David R., 84  
 Unrue, Hobart Ray, 143  
 Uphold, George P., 89  
 Upton, Gilbert, 249  
 Upton, James S., 23  
 Upton, Ronald, 218  
 Utt, Darrell, 213  
 Utt, Mary Lou, 47

## V

Vaglianti, Frederick J., 150  
 Valdiv, Rein, 538  
 Valentine, J. N., 213  
 Van Camp, Edgar D., 165  
 Van Meter, Melony, 197  
 VanBeneden, Elizabeth, 93  
 VanCamp, Gregory, 271  
 VanCleve, Russell, 285  
 VanGilder, Jeffrey, 27  
 VanKirk, Fred, 139  
 VanMeter, Mary L., 23  
 VanMeter, S. F., 217  
 VanMeter, W. E., 307  
 VanSickle, Blondena, 215  
 Vanater, Carol, 36  
 Vanater, Velva, 237  
 Vance, Barbara, 246  
 Vance, Betty, 251  
 Vance, Charlotte M., 590  
 Vance, Ersel, 113  
 Vance, Hollis C., 98  
 Vance, James W., 194  
 Vance, Johnny, 228  
 Vance, Joseph, 46  
 Vance, Judith, 180  
 Vance, Roger, 42  
 Vance, Ruth, 272  
 Vance, Tammy G., 275  
 Vance, Vickie L., 98  
 Vandall, Zola, 218  
 Vande Linde, Dorothy C., 199  
 Vandelinde, Dennie, 444  
 Vandergrift, Eva M., 98  
 Vandevelde, Charles E., 610  
 Vandevender, Carol Warner, 59  
 Vangosen, Larry, 211  
 Vanness, Roberta G., 252  
 Vannoy, Daniel, 27  
 Vanscoy, William, 200  
 Varian, Joel R., 267  
 Varian, William F., 84  
 Varn, Rivers L., Jr., 280  
 Varner, Kenneth E., 125  
 Varner, Sharon, 238  
 Varmey, Bill, 111  
 Varmey, Helen J., 31  
 Varmey, Pamela, 215  
 Vass, Kevin J., 410  
 Vass, Richard D., 540  
 Vass, Richard P., 15  
 Vass, Robert E., Sr., 238  
 Vassiliou, John, 54  
 Vaughan, B. A., 218  
 Vaughan, Chester, 159  
 Vaughan, Fred W., 231  
 Vaughan, R. L., 217  
 Vaughn, Cynthia G., 44  
 Vaughn, Homer, 32  
 Vaughn, Jean, 125  
 Vavra, Anthony J., 549  
 Vealey, Jean D., 138  
 Vealey, Karen, 157  
 Vealey, Linda, 183  
 Vehse, William, 539  
 Venari, Randall, 313  
 Ventisanos, George, 620  
 Vento, Daniel G., 97  
 Verbage, Glenn A., 443  
 Vermillion, Julia, 34  
 Vermillion, Susan, 234  
 Vernon, Ronald, 237  
 Vest, Earl, 300

Vestal, Carroll H., 198  
 Via, Charles H., 550  
 Viands, Carl F., Jr., 32  
 Viands, Gail, 443  
 Viars, James T., 99  
 Vick, Amy L., 251  
 Vickers, Blanch, 10  
 Vickers, Earl M., 411  
 Vickers, Frederick, 177  
 Vickers, Lindy R., 97  
 Vickers, Melanie, 111  
 Vickers, Nyda, 233  
 Vickers, Peggy, 91  
 Vickers, Phyllis, 234  
 Vickers, Tammy, 131  
 Vidoni, David John, 11  
 Viewig, Jane, 265  
 Vigilanco, Diane, 238  
 Viik, William F., 151  
 Vincent, F. Joseph, 172  
 Vincent, Mitchell, 232  
 Vittoe, Marvin, 107  
 Vogel, Madeleine, 59  
 Volosin, Valerie A., 101  
 Voorhees, Phyllis N., 20  
 Vorhees, Beth, 426  
 Vorselen, A. L., 22  
 Voss, Todd S., 550  
 Vought, Robert, 148

## W

Wable, L. W., 218  
 Waddell, Jerry, 215  
 Waddell, Michael, 211  
 Waddell, Mozell, 234  
 Waddell, Patricia L., 207  
 Wade, A. H., 212  
 Wade, A. J., 443  
 Wade, Donna, 250  
 Wade, Gary L., 194  
 Wade, James R., 145  
 Wade, M. Celeta, 13  
 Wade, Madeline F., 145  
 Wade, Patricia, 250  
 Wade, R. G., 214  
 Wade, Seaondra, 10  
 Waggoner, Don, 114  
 Waggoner, J. D., 177  
 Waggoner, Nancy, 59  
 Waggy, Charles, 202  
 Wagner, David G., 46  
 Wagner, David H., 221  
 Wagner, Gary W., 553  
 Wagner, James, 70  
 Wagner, Virgil L., 168  
 Wagoner, Dr. Charles H., 270  
 Wagoner, F. E., 216  
 Wagoner, Lora L., 155  
 Wagoner, Thomas, 224  
 Wagoner, William C., 298  
 Wakim, Fred, 31  
 Waldron, Allen B., 22  
 Waldron, Jean Ann, 410  
 Walker, Arnold P., 617  
 Walker, Bruce, 25, 83  
 Walker, C. Jean, 196  
 Walker, Carl A., 613  
 Walker, Carol, 249  
 Walker, Carolyn, 129  
 Walker, Connie L., 89  
 Walker, Dannie, 224  
 Walker, David, 193  
 Walker, Debbie, 166  
 Walker, Denise, 433  
 Walker, Doris L., 42  
 Walker, Dr. James H., 283  
 Walker, E. Eugene, 18  
 Walker, Edward E., 22  
 Walker, Francis M., 195  
 Walker, Harry, 17  
 Walker, James H., 134, 304  
 Walker, Jerry O., 146  
 Walker, John S., 161  
 Walker, Larry, 111  
 Walker, Lee B., 553  
 Walker, Leshe, 56  
 Walker, Linda, 218  
 Walker, M. E., 212  
 Walker, Martha, 114  
 Walker, Mrs. William S., Jr., 254  
 Walker, Myrtle V., 103  
 Walker, Olaf, 263  
 Walker, Pauline, 10  
 Walker, Ruth Ann, 592  
 Walker, Sue, 54  
 Walker, Thomas, 152  
 Walker, Tonya, 109  
 Walker, Trina K., 21  
 Walker, W. D., 216  
 Walker, W. W., 213  
 Walkup, C. R., 302  
 Wall, James E., 118  
 Wall, Yolanda L., 153  
 Wallace, Dianna L., 199  
 Wallace, George S., Jr., 412, 413  
 Wallace, Lorena, 445  
 Wallace, Norma, 215  
 Wallace, Oscar, 179  
 Wallace, Oscar, Jr., 178, 179  
 Wallace, Ralph R., Jr., 288  
 Wallace, Robert, 291  
 Walls, Mary, 261  
 Walls, Phillip G., 95  
 Walsh, Tina, 244  
 Walter, Maurice, 183  
 Walters, Barbara, 132  
 Walters, Robert E., 157  
 Walters, Veva M., 89  
 Walton, Doris Jean, 142  
 Walton, Glen H., 96  
 Walton, Junior, 17  
 Walton, Kathy, 146  
 Walton, Melanie, 246  
 Walton, Norma J., 90  
 Walton, Penny, 184  
 Wampler, Larry J., 309  
 Wamsley, Benjamin W., 11, 277  
 Wamsley, Benjamin W., 277  
 Wanless, Gordon H., 141  
 Wanzer, Deborah Sue, 100  
 Ward, Don C., 29  
 Ward, Earnest A., 48  
 Ward, Eugene J., 88  
 Ward, Gary D., 49  
 Ward, Grady J., 49  
 Ward, Joseph, 194  
 Ward, Robert G., 149  
 Ward, Roderick, 152  
 Ward, S. M., 613  
 Ward, Sharon, 137  
 Ward, Virginia A., 48  
 Ward, William, 32  
 Warden, Mary E., 5



- Warden, Thomas A., Jr., 308  
 Wardrope, David L., 224  
 Ware, Aluna, 33  
 Ware, Charles R., 190  
 Ware, Darleen, 216  
 Ware, Jim, 437  
 Ware, Julian W., 140  
 Ware, Kenneth R., 133  
 Ware, Michael K., 242  
 Ware, Paul A., 196  
 Ware, Robert C., 140  
 Ware, Ruth A., 128  
 Warfield, Dawn E., 248  
 Warhofrig, Barry I., 162  
 Warmuth, Richard A., 439  
 Warner, Charlotte, 88  
 Warner, David, 22  
 Warner, George, Jr., 324, 325, 344  
 Warner, John E., 18  
 Warner, Lester, 445  
 Warner, Richard L., 153  
 Warner, Susan, 179  
 Warner, Trina K., 14  
 Warren, Betty, 183  
 Warren, Paul A., 410  
 Warren, William T., 617  
 Warwick, Michael A., 197  
 Wasemann, John A., 236  
 Washabau, Gerald M., 605  
 Washburn, Carol Sue, 90  
 Washburn, Charlie, 54  
 Washington, James G., 192  
 Washington, Roosevelt, 192  
 Waskey, Carolyn, 108  
 Wasmer, E. Tom, 192  
 Wass, Donald M., 196  
 Wasson, James A., 301  
 Waters, Bob, 437  
 Waters, John L., 441  
 Watkins, David P., 149  
 Watkins, Loudonna, 240  
 Watkins, R. V., 206  
 Watkins, Sylvia, 126  
 Watkins, T. R., 214  
 Watkins, W. L., 212  
 Watkins, William M., III, 309  
 Watson, Ameche, 152  
 Watson, David, 89  
 Watson, Denise, 233  
 Watson, Deobrah, 250  
 Watson, Elaine, 617  
 Watson, Karen, 26  
 Watson, Pam, 232  
 Watson, Patricia G., 229  
 Watson, Richard L., 196  
 Watson, Rose L., 150  
 Watson, Sandra Kaye, 203  
 Watson, Tamara J., 168  
 Watson, W. E., 179  
 Watson, William F., 54  
 Watt, Clarence L., 442  
 Watts, Barbara K., 234  
 Watts, Bonnie J., 46  
 Watts, Charles D., 233  
 Watts, Donald R., 98  
 Watts, Gary, 614  
 Watts, Helen, 53  
 Watts, Rebecca L., 157  
 Watts, Thomas, 152  
 Waugh, Charles, 86  
 Waugh, Jennie S., 299  
 Waugh, Michael A., 194  
 Waugh, Sharon S., 17  
 Waybright, Gerald, 22  
 Waybright, Janice, 251  
 Waybright, Margaret, 169, 264  
 Waybright, Millie M., 131  
 Waycaster, James N., 190  
 Waycaster, Sharon J., 197  
 Wazzelle, Jack, 111  
 Weaks, T. Andrew, 198  
 Weaver, Adrian T., 181  
 Weaver, Bonnie M., 169  
 Weaver, Carol J., 246  
 Weaver, Freddie, 117  
 Weaver, Jack R., 154  
 Weaver, Joseph E., Jr., 119  
 Weaver, Myles B., 194  
 Weaver, Patti L., 142  
 Weaver, Robert, 10  
 Weaver, Robert C., 445  
 Weaver, Sharon, 617  
 Weaver, Terrance, 32  
 Webb, Bill, 444  
 Webb, Charles, 38  
 Webb, Elizabeth, 127  
 Webb, Harold, 234  
 Webb, Homer, 296  
 Webb, Judith, 215  
 Webb, Kenneth O., 139  
 Webb, Melissa, 23  
 Webb, Nancy, 92  
 Webb, Sandra, 94  
 Webb, Sandra P., 619  
 Webb, Tamra, 255  
 Webb, Wanda, 172  
 Weber, Sue, 204  
 Webster, Preston, E., 42  
 Weddington, Billy Jack, 115  
 Wedge, Jimmy Joe, 305  
 Weekley, George, 247  
 Weekley, J. L., 302  
 Weekley, Navetta, 183  
 Weeks, Harry Stephen, Jr., 293  
 Weese, Donald F., 144  
 Weese, Paul A., 604  
 Weese, Terry, 604  
 Weese, William, 216  
 Wegman, Fred, 216  
 Wehrle, Catherine, 432  
 Wehrle, Martha, 319  
 Weiford, Arnold O., 222  
 Weiler, Elizabeth B., 618  
 Weinberger, Robert, 231  
 Weir, June D., 317  
 Weis, David, 231  
 Weise, Suzanne M., 219  
 Weiskircher, Joseph J., 155  
 Welch, Darrell, 152  
 Welch, John J., Jr., 155  
 Welch, Paul, 137  
 Welder, Rodney L., 154  
 Welke, Gary R., 555  
 Welker, David M., 227  
 Welker, Karen, 126  
 Welling, Heidi, 128  
 Wellman, Billie Jack, 36  
 Wellman, Donna F., 49  
 Wellman, Howard L., 350, 352, 403  
 Wellman, Howard, 266  
 Wells, Barbara, 88  
 Wells, Danny, 247  
 Wells, David L., 5  
 Wells, Donna, 234  
 Wells, James D., 38  
 Wells, John M., 277, 350, 352, 403, 416  
 Wells, Judith, 240  
 Wells, Vivian Janice, 131  
 Wendell, Charles, 178  
 Wendell, Patricia, 433  
 Wendell, Wanda, 244  
 Wendling, Betty S., 308  
 Wentz, Harold, 208  
 Wentz, Rebecca A., 199  
 Weser, Robert, 256  
 West, Burl E., 85  
 West, Charles G., Jr., 16  
 West, Drema, 51  
 West, Martin B., 444  
 Westbrook, James C., 202  
 Westergard, Richard J., 620  
 Westfall, Bernard G., 318  
 Westfall, Betty June, 327  
 Westfall, Eugene, 412  
 Westfall, Richard L., 94  
 Wetzel, Benjamin C., 144  
 Wetzel, Thomas E., 246  
 Whaling, Thomas F., 140  
 Whanger, James D., 224  
 Wheatley, Roberta, 107  
 Wheeler, Alan, 444  
 Wheeler, David, 29  
 Wheeler, Dr. Kay, 602  
 Wheeler, Elizabeth, 131  
 Wheeler, Jeanette, 245  
 Wheeler, John, 184  
 Wheeler, L. A., 217  
 Wheeler, Marie, 269  
 Wheeler, Mary, 237  
 Wheeler, Melissa, 109  
 Wheeler, Richard D., 151  
 Wheeler, Robert P., 132, 304  
 Wheeler, Sandra, 73  
 Wheeler, William E., 619  
 Wheeling, Deborah C., 608  
 Whippley, Robert D., 22  
 Whipp, Carol, 127  
 Whisman, G. S., 217  
 Whitacre, Donald, 160  
 Whitacre, Kathy A., 198  
 Whitacre, Thomas G., 307  
 Whitacre, Vernon C., 278, 324, 325, 345, 416  
 White, Anthony J., 155  
 White, Anthony T., 52  
 White, Barbara, 108  
 White, Bennell W., 40  
 White, Betty P., 327  
 White, Bill, 111  
 White, Bobby R., 174  
 White, C. G., 213  
 White, C. M., 530  
 White, Carl, 187  
 White, Carl E., 30  
 White, Carolyn, 248  
 White, Clarence, 8  
 White, Cynthia, 234  
 White, D. Lynne, 282  
 White, David C., 236  
 White, David L., 270  
 White, Denzil A., 278  
 White, Donna J., 152  
 White, Donna, 124  
 White, Evelyn, 184  
 White, Everett C., 104  
 White, Florence, 92

- White, G. W., 215  
 White, Gary, 266, 289  
 White, Gregory, 216  
 White, Harold, 261  
 White, Harry J., 154  
 White, Irene, 222  
 White, Jack R., 153  
 White, James F., 14  
 White, James L., 153  
 White, James H., 41  
 White, John, 247  
 White, John P., 281  
 White, Joyce L., 231  
 White, Julia, 129  
 White, Leshia L., 130  
 White, Linda, 134  
 White, Linda L., 47  
 White, Linda Y., 5  
 White, Lowell C., 615  
 White, Maria, 55  
 White, Marica, 319  
 White, Melba Lou, 38  
 White, Memphis, 221  
 White, Mrs. John, 257  
 White, Patricia, 235  
 White, Patricia A., 139  
 White, Patricia Holmes, 349, 352, 404  
 White, Paul E., 163  
 White, Phil, 614  
 White, Philann, 238  
 White, Philippa, 142  
 White, R. S., 208  
 White, Randy J., 234  
 White, Reuben, 137  
 White, Richard L., 102  
 White, Robert, 32  
 White, Sam, 439  
 White, Stephen, 244  
 White, Theodore, 103  
 White, Thomas, Jr., 239  
 White, Timothy, 25  
 White, Timothy W., 192  
 White, Vincent J., 156  
 White, Virginia, 152  
 White, William F., 613  
 Whited, Harlan, 109  
 Whited, Jill, 232  
 Whitehair, Alma Jo, 43  
 Whitehair, Paula E., 47  
 Whitehair, Ronald K., 41  
 Whiteley, Earl S., 537  
 Whiteman, Marvin, 295  
 Whiting, Roberta, 241  
 Whitlatch, Mary Lou, 10  
 Whitley, Mark, 445  
 Whitlock, Jacqueline, 135  
 Whitlow, Tony E., 324, 325, 345  
 Whitman, Benita, 432  
 Whitman, Evelyn, 215  
 Whitman, John, 32  
 Whitt, Alpha M., 93  
 Whitt, D. B., 216  
 Whitt, Mike, 349, 352, 404  
 Whittaker, Juanita, 132  
 Whittington, Hallie N., 164  
 Whittington, Bernadine, 211  
 Whittington, Karen, 135  
 Whittington, Lee R., 16  
 Whittington, Jocelyn, 204  
 Whittington, Jack, 533  
 Whittington, Sheila, 246  
 Whyte, William R., 55  
 Wiant, Billie, 58  
 Wiant, Margaret, 114  
 Wiblin, JoAnn, 269  
 Wiblin, Tommy W., 95  
 Wick, G. A., 214  
 Wickline, Hattie, 237  
 Wickline, Luther G., 140  
 Widdecombe, Catherine B., 13  
 Widener, Dickie R., 238  
 Widmyer, Gerald E., 46  
 Wigal, Ronald A., 198  
 Wilborne, Kevin D., 230  
 Wilborne, Tennis, 163  
 Wilburn, Carol, 186  
 Wilcox, Arnold, 602  
 Wilcox, Arnold L., 20  
 Wilcox, W. A., 69  
 Wildman, Dena, 172  
 Wildman, Juergen, 23  
 Wildman, L. L., 212  
 Wildt, Jay J., 39  
 Wiles, Barbara S., 605  
 Wiles, Dr. Isaiah A., 255  
 Wiles, Lee, 157  
 Wiley, Pamela G., 251  
 Wiley, Robert, 42  
 Wilfong, Charles, 310  
 Wilfong, Clarence A., 43  
 Wilford, Victor R., 132  
 Wilhelm, Robert, 179  
 Wilhelm, Yvonne S., 191  
 Wilkerson, Tracie L., 227  
 Wilkes, Donald R., 7  
 Wilkey, David H., 555  
 Wilkin, F. David, 540  
 Wilkins, Linda K., 101  
 Wilkinson, Frances C., 132  
 Wilkinson, John, 604  
 Wilkinson, Paul F., 153  
 Wilkinson, Peg, 320  
 Wilkinson, Roger A., 193  
 Wilkinson, Robert, 6  
 Will, Diana, 13  
 Willard, Robert C., 250  
 Willenberg, G. Mike, 193  
 William, G. William, 53  
 Williams, Alcinda S., 122  
 Williams, April, 247  
 Williams, Arnold S., 192  
 Williams, Betty, 55, 133  
 Williams, Billy, 35  
 Williams, Bonnie M., 21  
 Williams, Bruce O., 324, 325, 346  
 Williams, Charles B., 228  
 Williams, Charlotte, 131  
 Williams, Cornelius L., 72  
 Williams, D. G., 217  
 Williams, D. L., 214  
 Williams, Debbie, 37  
 Williams, Dr. Lowell, 265  
 Williams, Dr. John H., 555  
 Williams, Emerson B., 150  
 Williams, Evan, 116  
 Williams, G. W., 214  
 Williams, Hilda L., 56  
 Williams, Iris W., 299  
 Williams, James T., 36  
 Williams, Jeffery, 159  
 Williams, Johnetta, 614  
 Williams, John, 55, 303  
 Williams, Judith, 235  
 Williams, Katherine, 28  
 Williams, Katherine L., 444  
 Williams, Kathryn, 137  
 Williams, L. K., 215  
 Williams, L. Rudolph, II, 22  
 Williams, Loretta, 184  
 Williams, Macel, 186  
 Williams, Marilyn, 213  
 Williams, Mary E., 73  
 Williams, Michael, 236  
 Williams, Mike, 113  
 Williams, Nancy, 38  
 Williams, Nellie J., 46  
 Williams, Peggy G., 90  
 Williams, Robert, 224  
 Williams, Robert F., 222  
 Williams, Robert L., 18  
 Williams, Roger, 108  
 Williams, Ronald L., 156  
 Williams, Shelia, 208, 265  
 Williams, Stephen T., 349, 352, 405  
 Williams, Stella M., 199  
 Williams, Steven R., 266  
 Williams, Susan W., 543  
 Williams, T., 214  
 Williams, Timothy, 251  
 Williams, Timothy B., 619  
 Williams, William, 152  
 Williams, William P., 192  
 Williamson, Clarence, 201  
 Williamson, Delia A., 198  
 Williamson, Deborah, 110  
 Williamson, Grayson, 15  
 Williamson, Harvey, 236  
 Williamson, Joyce, 183  
 Williamson, Larry, 112  
 Williamson, Monica M., 300  
 Williamson, Ney R., Jr., 604  
 Willingham, Edith, 32  
 Willis, Janet, 148  
 Willis, Paige N., 193  
 Willis, Philip L., 272  
 Willis, Ruth Ann, 41  
 Willis, Teresa A., 163  
 Willis, Todd C., 324, 327, 348  
 Willis, William, 267  
 Wills, Larry, 251  
 Wills, Nancy, 116  
 Wills, T. H., 445  
 Wilmer, Hope F., 289  
 Wilmink, Peggy, 83  
 Wilmoth, James D., 591  
 Wilshire, William L., Jr., 162  
 Wilson, Aubrey D., 22  
 Wilson, Audrey M., 162  
 Wilson, Bella Saunders, 247  
 Wilson, Brian K., 260  
 Wilson, Carl S., 151  
 Wilson, Carl W., 184  
 Wilson, Carleen, 127  
 Wilson, Catherine, 46  
 Wilson, David A., 158  
 Wilson, Diana, 251  
 Wilson, Donald I., 119  
 Wilson, Elizabeth, 234  
 Wilson, Emma A., 181  
 Wilson, Gary, 603  
 Wilson, Grover R., 49  
 Wilson, Harlan Y., Jr., 27, 608  
 Wilson, Harry R., 22  
 Wilson, Helen, 107  
 Wilson, James, 537

- Wilson, James E., Jr., 617  
 Wilson, Joel, 426  
 Wilson, John A., 444  
 Wilson, John A., III, 27, 28, 607, 608  
 Wilson, John H., 129  
 Wilson, Kathryn, 115  
 Wilson, Keith, 190  
 Wilson, Laura Lee, 299  
 Wilson, Laura, 32  
 Wilson, Lucille, 115  
 Wilson, Mabel, 86  
 Wilson, Nancy R., 299  
 Wilson, Pamela, 234  
 Wilson, Patty, 89  
 Wilson, Peggy J., 161  
 Wilson, Ralph, 115  
 Wilson, Robert, 126  
 Wilson, Robert B., 227  
 Wilson, Ronald E., 439  
 Wilson, Ruby, 89  
 Wilson, Sharon, 591  
 Wilson, Stanley, 55  
 Wilson, Stephen, 147  
 Wilson, Steven, 203  
 Wilson, Tania, 620  
 Wilson, Teresa, 251  
 Wilson, Theresa, 68  
 Wilson, V. Susan, 10  
 Wilson, William T., 309  
 Wilt, John D., 142  
 Wimer, Gerald, 21  
 Windham, C. E., Jr., 224  
 Windon, Mary Ellen, 218  
 Wine, Ernest, 223  
 Wine, Harry G., 97  
 Winebrenner, Cynthia, 246  
 Winfree, Jean C., 88  
 Winfree, Kemp, 541  
 Wingler, T. L., 215  
 Wingo, Dannie T., 349, 352, 406  
 Wink, Alberta G., 46  
 Winkel, Linda, 591  
 Winkler, Russell M., 14  
 Winkler-Serena, Sharon, 169  
 Winnell, Henry D., 327  
 Winspear, Linda W., 557  
 Winston, Ora Y., 87  
 Winter, Mary Ann, 5  
 Winters, Richard, 553  
 Wintz, Robert L., 230  
 Wirgau, Robert W., 291  
 Wise, Bob, 573, 577  
 Wise, J. A., 216  
 Wise, Vernalie, 91  
 Wiseman, Diana E., 154  
 Wiseman, Janice, 433  
 Wiseman, John L., 154  
 Wiseman, Kathy, 163  
 Wiseman, Linda, 237  
 Wiseman, Marie, 228  
 Wiseman, Rita L., 95  
 Wiseman, Steven A., 128  
 Wisniewski, Janette, 127  
 Witcher, Demetrice, 248  
 Witherall, Ruth, 10  
 Witherell, William, 444  
 Withers, Allen, 59  
 Withers, Richard E., 553  
 Withrow, Curtis, 297  
 Withrow, Doreen S., 155  
 Withrow, Harold, 17  
 Withrow, J. Eddie, 14  
 Withrow, Jackie, 319  
 Withrow, Jill, 183  
 Withrow, Shirley, 248  
 Withrow, Thomas E., 23  
 Withrow, Wayne, 134  
 Witschey, William E., 254  
 Witt, Doyal R., 224  
 Witten, Sally S., 548  
 Witters, Lowell C., 103  
 Wojcik, D. J., 206  
 Wolf, Karl L., 545  
 Wolfe, Annette, 222  
 Wolfe, Carol, 443  
 Wolfe, D. D., 216  
 Wolfe, David, 115  
 Wolfe, Dick, 59  
 Wolfe, Earl W., 69, 70, 254, 268, 283, 294, 295  
 Wolfe, George C., 32  
 Wolfe, Imogene, 30  
 Wolfe, Jackson C., 197  
 Wolfe, Joan, 158  
 Wolfe, John C., 238  
 Wolfe, John H., 100  
 Wolfe, Judith D., 96  
 Wolfe, M. Jay, 324, 325, 346, 416  
 Wolfe, Mitzi M., 408  
 Wolfe, Patricia, 234  
 Wolfingbarger, Deannie, 233  
 Wolfingbarger, Wade H., 229  
 Wolford, Charles W., 161  
 Wolfsheimer, Gary A., 617  
 Womack, Henry, 113  
 Wood, Denny N., 613  
 Wood, Diana, 83  
 Wood, Douglas M., 197  
 Wood, Dr. Norman E., 302  
 Wood, Eliza K., 43  
 Wood, Gerald E., 557  
 Wood, Harold E., 48  
 Wood, Hazel R., 91  
 Wood, Mary K., 49  
 Wood, Robert L., 146  
 Wood, Ronald D., 237  
 Wood, Sandra, 213  
 Wood, Thayer A., 616  
 Wood, Thomas, 146  
 Wood, W. L., 283  
 Wood, William A., 155  
 Wood, William L., 154  
 Woodall, Richard, 10  
 Woodfell, Larry L., 238  
 Woodfield, Joseph, 41  
 Woodford, Eugene B., 174  
 Woodfork, Larry D., 120  
 Woodley, Kathleen M., 239  
 Woodrum, H. G., 190  
 Woodrum, James E., 203  
 Woodrum, Joey, 215  
 Woodrum, P. Thomas, 146  
 Woods, Ansil I., 190  
 Woods, F. B., 217  
 Woods, G. L., 217  
 Woods, James, 52  
 Woods, Nelson David, 118  
 Woods, Phyllis, 233  
 Woods, Tahanna, 116  
 Woods, William, 52  
 Woodson, Edmonia, 246  
 Woodson, Julia, 89  
 Woodward, Martha, 267  
 Woodwine, Judith, 213  
 Woodyard, Carole, 208  
 Woodyard, H. F., 214  
 Woodyard, Regina, 107  
 Woolfer, Danny P., 239  
 Woolwine, Michael, 88  
 Wooten, Richard K., Jr., 88  
 Wooten, Thomas, 134  
 Wooton, John, 291  
 Word, James W., Jr., 314, 315  
 Workman, B. G., 292  
 Workman, Betty, 234  
 Workman, Billy, 112  
 Workman, Charles L., Jr., 170  
 Workman, Chester, 31  
 Workman, Edra G., 202  
 Workman, Genevieve, 234  
 Workman, Judith L., 228  
 Workman, Lana L., 89  
 Workman, Margaret L., 440  
 Workman, Melissa J., 123  
 Workman, Richard L., 305  
 Workman, Robert, 43  
 Workman, Yvonne, 160  
 Worley, Clarence N., 193  
 Wounaris, Nick, Jr., 548  
 Wright, Anita Lloyd, 40  
 Wright, Brenda, 229  
 Wright, C. Ronald, 432  
 Wright, David, II, 228  
 Wright, Floyd, 556  
 Wright, Fred E., 171, 268, 278, 283, 288, 314  
 Wright, Gladys, 139  
 Wright, Harriette, 318  
 Wright, John E., 608  
 Wright, Keith D., 46  
 Wright, Leonard B., 103  
 Wright, Louie L., 163  
 Wright, Marilyn E., 242  
 Wright, Mary C., 222  
 Wright, R. Allen, 94  
 Wright, Robert, 147, 612  
 Wright, Rodney L., 14  
 Wright, Roger, 230  
 Wright, Sandra, 186  
 Wright, Steven B., 199  
 Wright, William G., 618  
 Wright, William R., 145  
 Wriston, P. E., 217  
 Wyant, Cecil Ray, 44  
 Wyant, Lorne, 425  
 Wyatt, E. Jade, 231  
 Wyatt, Edith V., 48  
 Wyatt, Fordyce, 164  
 Wygal, Philip T., 21  
 Wylie, Mark, 41  
 Wyndham, Joyce Ann, 92  
 Wyson, F. B., Jr., 21

## Y

- Yagel, Arthur, 23  
 Yahnke, Wilbur, 275  
 Yanak, Doug, 247  
 Yancey, Roy R., 45  
 Yaneris, Bessie I., 100  
 Yaneris, Joe, 73  
 Yanero, E. T., 212  
 Yanush, Bruno, 186  
 Yanni, Albert D., 349, 352, 405  
 Yarbrough, Gideon, 152  
 Yarneve, Rudolph, 147

Yater, Helen, 590  
 Yates, Bob, 208  
 Yates, Melba, 56  
 Yeager, Betty L., 194  
 Yeager, Jack E., 608, 616  
 Yeager, L., Jr., 30  
 Yeager, Ruth A., 97  
 Yilmazer, Dr. S. K., 17  
 Yoder, Richard B., 284  
 Yoho, George, 32  
 Yoho, Susan, 41  
 Yoho, T. G., 213  
 Yonker, Charlotte, 260  
 Yonkosky, Daniel B., 317  
 Yost, Cynthia, 221  
 Yost, Esdel B., 610  
 Yost, George A., 46  
 Yost, Harold B., 44  
 Yost, L. C., 207  
 Yost, Phyllis J., 5  
 Yost, Ron, 262  
 Yost, Ruth E., 96  
 Young, A. Rich, 177  
 Young, Bradford, 8  
 Young, Brenda W., 97  
 Young, Carl, 250  
 Young, Charles, 218  
 Young, Charles R., II, 168  
 Young, Dianna L., 190  
 Young, Dr. William, 176  
 Young, Eugene, 114

Young, Frederick, 244  
 Young, G. R., 211  
 Young, Harry C., Jr., 545  
 Young, James, 111, 318  
 Young, James C., 94  
 Young, Jane, 124  
 Young, Jeanette S., 245  
 Young, Joanne, 137  
 Young, Kathy, 74  
 Young, Leo, 236  
 Young, Louise C., 176  
 Young, Marcie L., 16  
 Young, Marie, 145  
 Young, Michael W., 197  
 Young, Opie, 42  
 Young, R. Keith, 612  
 Young, Roger, 114  
 Young, Ronald, 45  
 Young, Ruth, 248  
 Young, Terri L., 251  
 Young, Tom, 37  
 Young, U. Louise, 109  
 Young, Vanessa, 148  
 Young, Victor C., 547  
 Youngblood, James, 145  
 Younger, Christopher, 437  
 Younker, Judy, 216  
 Younker, Wilma, 216  
 Yousefi, Lois, 245  
 Yu, F. C., 18  
 Yurko, Anthony A., 294

## Z

Zable, Nancy, 185  
 Zaferatos, Wilma, 218  
 Zain, F. S., 209  
 Zakaib, Paul, 440  
 Zambito, Georgia, 32  
 Zando, Carla L., 129  
 Zanolotti, Victor W., 605  
 Zegeer, Moses, 53  
 Zelowicz, Bernard, 269  
 Zerkle, C. N., 214  
 Zerrudo, Cenon, 534  
 Zeto, Michael A., 199  
 Zicafoose, Fred, 127  
 Zicherman, Monroe A., 276  
 Zidek, Tonja J., 235  
 Ziegler, Milford, 286  
 Zieltz, Ava C., 195  
 Ziesemer, Kirk D., 163  
 Zimmerman, Edward G., 617  
 Zimmerman, L. Diane, 603  
 Zimmerman, Lacy H., 198  
 Zinn, David W., 260  
 Zinn, Dr. Dale W., 312  
 Zirk, Greg, 169  
 Zirkle, Arnold J., 139  
 Zirkle, Carolyn, 130  
 Zirkle, J. H., 217  
 Zoekler, George L., 18  
 Zurbuch, Peter E., 202  
 Zwiebel, Doyle K., 556

# GENERAL INDEX

|   |          |
|---|----------|
| SECTION 1—Executive: Elective and Appointive Officers; Boards and Commissions ..... | 1- 321   |
| SECTION 2—Legislative: Senate and House of Delegates .....                          | 323- 426 |
| SECTION 3—Judicial: State Courts and Judges .....                                   | 427- 445 |
| SECTION 4—Constitutional: U. S. and State Constitutions .....                       | 447- 525 |
| SECTION 5—Institutional: State Institutions, Colleges and Universities .....        | 527- 558 |
| SECTION 6—Federal: Executive, Judicial, Congressional .....                         | 559- 621 |
| SECTION 7—Press, Radio and Television; Postal, Towns and Places .....               | 623- 670 |
| SECTION 8—Political: Committees and Clubs; Election Returns .....                   | 671- 707 |
| SECTION 9—Counties: County Registers .....  | 709- 825 |
| SECTION 10—Municipalities: Municipal Registers .....                                | 827- 912 |
| SECTION 11—Associations, Clubs and Organizations .....                              | 913- 968 |
| SECTION 12—Departmental, Statistical and General Information .....                  | 969-1095 |
| SECTION 13—Individual Index and General Index .....                                 | 1097     |

## A

|   |     |
|---|-----|
| ACCOUNTANCY, BOARD OF .....   | 253 |
| ACTS AND RESOLUTIONS:<br>1987 Session .....                                     | 418 |
| ADJUTANT GENERAL:<br>office directory .....                                     | 27  |
| picture and biography .....   | 28  |
| ADULT/JUVENILE PROBATION<br>AND PAROLE SERVICES .....                           | 532 |
| AERONAUTICS COMMISSION .....  | 254 |
| AGING, W. VA. COMMISSION ON .....   | 254 |
| AGRICULTURAL AGENTS:<br>(see "County Register")                                 |     |
| AGRICULTURAL:<br>soil conservation committee .....                              | 311 |
| soil conservation districts .....   | 976 |
| state 4-H camp .....  | 979 |
| AGRICULTURAL ADVISORY BOARD .....   | 255 |
| AGRICULTURAL PRODUCTS AND<br>INDUSTRIES BY COUNTIES:<br>(see "County Register") |     |
| AGRICULTURAL STABILIZATION AND<br>CONSERVATION, U.S. ....                       | 602 |
| AGRICULTURE, STATE DEPT. OF:<br>office directory .....                          | 15  |
| picture and biography, commissioner .....                                       | 16  |
| AGRICULTURE, U.S. DEPT. OF .....  | 567 |
| miscellaneous depts. in W. Va. ....   | 602 |
| AIR FORCE, U.S. DEPT. OF THE .....  | 565 |
| AIR POLLUTION CONTROL<br>COMMISSION .....                                       | 255 |
| AIRPORTS .....  | 974 |
| ALBRIGHT, TOWN OF .....   | 828 |
| ALCOHOL BEVERAGE CONTROL:<br>liquor stores and agencies, lists of .....         | 31  |
| office directory .....  | 29  |
| picture and biography, commissioner .....                                       | 30  |
| statistical information .....   | 980 |
| ALDERSON-BROADDUS COLLEGE .....   | 552 |
| ALDERSON, TOWN OF .....   | 828 |
| ALTITUDES:<br>(see "Municipal Register")  |     |
| AMENDMENTS TO CONSTITUTION:<br>state .....                                      | 512 |
| U.S. ....   | 457 |
| AMERICAN FLAG, DESCRIPTION OF .....   | 970 |
| ANAWALT, TOWN OF .....  | 829 |
| ANDREW S. ROWAN MEMORIAL HOME .....   | 534 |
| ANMOORE, TOWN OF .....  | 829 |

|   |      |
|---|------|
| ANSTED, TOWN OF .....   | 829  |
| ANTHONY CENTER .....  | 529  |
| APPALACHIAN BIBLE COLLEGE .....   | 553  |
| APPALACHIAN STATES LOW-LEVEL<br>RADIOACTIVE WASTE COMPACT<br>COMMISSION ..... | 256  |
| APPRAISAL CONTROL AND REVIEW<br>COMMISSION, W. VA. ....                       | 313  |
| ARCHITECTS, W. VA. BOARD OF .....   | 256  |
| ARCHIVES AND HISTORY COMMISSION .....   | 257  |
| AREA OF W. VA. BY COUNTIES .....  | 1020 |
| ARMORY BOARD, STATE .....   | 258  |
| ARMY, U.S. DEPT. OF .....   | 564  |
| ARMY ENGINEER DISTRICT, U.S. ....   | 609  |
| ARMY RECRUITING BATTALION .....   | 605  |
| ARTS AND HUMANITIES COMMISSION .....  | 258  |
| ASSESSORS, LIST OF .....  | 819  |
| ASSOCIATED PRESS .....  | 627  |
| ASSOCIATIONS, CLUBS AND<br>ORGANIZATIONS .....                                | 919  |
| index .....   | 914  |
| ATHENS, TOWN OF .....   | 829  |
| ATHLETIC COMMISSION, STATE .....  | 259  |
| ATTORNEY GENERAL, STATE:<br>office directory .....                            | 23   |
| picture and biography .....   | 24   |
| AUBURN, TOWN OF .....   | 830  |
| AUDITOR, LEGISLATIVE:<br>office directory .....                               | 409  |
| picture and biography .....   | 409  |
| AUDITOR, STATE:<br>office directory .....                                     | 8    |
| picture and biography .....   | 9    |

## B

|  |     |
|--|-----|
| BANCROFT, TOWN OF .....                                      | 830 |
| BANKING AND FINANCIAL<br>INSTITUTIONS, W. VA. BOARD OF ..... | 259 |
| BANKING, DEPT. OF:<br>office directory .....                 | 33  |
| BANKS:<br>national banks .....                               | 992 |
| state banks .....  | 995 |
| statistical information .....                                | 986 |
| BAR, THE W. VA. STATE .....                                  | 436 |
| BARBERS AND BEAUTICIANS, STATE<br>BOARD OF .....             | 260 |
| BARBOUR COUNTY REGISTER .....                                | 710 |
| BARBOURSVILLE, TOWN OF .....                                 | 830 |

|  |     |  |     |
|--|-----|--|-----|
| BARRACKVILLE, TOWN OF .....                                      | 830 | Emergency Services Advisory .....                    | 273 |
| BAYARD, TOWN OF .....  | 830 | Employee Suggestion Award .....                      | 274 |
| BECKLEY, CITY OF .....   | 831 | Employment Security Advisory .....                   | 274 |
| BECKLEY COLLEGE .....  | 553 | Employment Security Review .....                     | 275 |
| BEECH BOTTOM, TOWN OF .....                                      | 832 | Enterprise Zone Authority .....                      | 276 |
| BEER COMMISSIONER,<br>NONINTOXICATING:                           |     | Farm Management .....                                | 276 |
| office directory .....   | 34  | Finance and Administration Council .....             | 277 |
| picture and biography .....                                      | 34  | Fire .....   | 277 |
| statistical information .....                                    | 998 | Forest Industries .....                              |     |
| BEHAVIORAL HEALTH  |     | Industrial Foundation .....                          | 278 |
| ADVISORY COUNCIL, W. VA. ....                                    | 261 | Forest Management Review .....                       | 278 |
| BELINGTON, TOWN OF .....   | 832 | Foresters .....                                      | 279 |
| BELL.F. TOWN OF .....  | 832 | Forestry .....                                       | 279 |
| BELMONT, TOWN OF .....   | 833 | Government and Finance .....                         | 415 |
| BENWOOD, TOWN OF .....   | 833 | Government Operations .....                          | 416 |
| BERKELEY COUNTY REGISTER .....                                   | 711 | Governor's Mansion Advisory .....                    | 280 |
| BERKELEY SPRINGS, TOWN OF .....                                  | 833 | Health .....   | 283 |
| BETHANY COLLEGE .....  | 554 | Health Care Cost Review .....                        | 281 |
| BETHANY, TOWN OF .....   | 834 | Health Care Cost Review Council .....                | 283 |
| BETHLEHEM, TOWN OF .....   | 834 | Hearing-Aid Dealers .....                            | 280 |
| BEVERLY, TOWN OF .....   | 834 | Hospital Finance .....                               | 283 |
| BLACKSVILLE, TOWN OF .....                                       | 834 | Housing Development Fund .....                       | 284 |
| BLANNERHASSETT HISTORICAL<br>PARK COMMISSION .....               | 261 | Human Rights .....                                   | 285 |
| BLUEFIELD, CITY OF .....   | 834 | Human Services Advisory .....                        | 286 |
| BLUEFIELD STATE COLLEGE .....                                    | 542 | Humanities Foundation .....                          | 286 |
| BOARDS AND COMMISSIONS, STATE:                                   |     | Industrial and Trade .....                           |     |
| Accountancy .....  | 253 | Jobs Development .....                               | 286 |
| Aeronautics .....  | 254 | Industry Assistance Corporation .....                | 259 |
| Aging .....  | 254 | Information Systems Services .....                   |     |
| Agricultural Advisory .....                                      | 255 | Advisory .....                                       | 286 |
| Air Pollution Control .....                                      | 255 | Insurance, Public Employees .....                    | 287 |
| Alcohol Beverage Control .....                                   | 29  | Insurance, Risk and .....                            | 288 |
| Appalachian States Low-Level<br>Radioactive Waste .....          | 256 | Interstate Cooperation .....                         | 416 |
| Appraisal Control and Review .....                               | 313 | Investments .....                                    | 289 |
| Architects .....   | 256 | Judicial Hearing .....                               | 435 |
| Archives and History .....                                       | 257 | Judicial Investigation .....                         | 434 |
| Armory .....   | 258 | Juvenile Law .....                                   | 417 |
| Arts and Humanities .....  | 258 | Labor-Management Council .....                       | 289 |
| Athletic .....   | 259 | Land Surveyors .....                                 | 290 |
| Banking and Financial Institutions .....                         | 259 | Landscape Architects .....                           | 290 |
| Barbers and Beauticians .....                                    | 260 | Law Examiners .....                                  | 435 |
| Beer, Nonintoxicating .....                                      | 34  | Legislative Compensation .....                       | 292 |
| Behavioral Health Advisory .....                                 | 261 | Lending and Credit Rate .....                        | 292 |
| Blennerhassett Historical Park .....                             | 261 | Library .....  | 175 |
| Building .....   | 262 | Lottery .....  | 178 |
| Carmifex Ferry Battle Ground Park .....                          | 263 | Mass Transportation .....                            | 293 |
| Charitable Organizations .....                                   | 263 | Medicine .....                                       | 293 |
| Child Support Development<br>and Enforcement .....               | 264 | Mental Retardation .....                             | 294 |
| Children and Youth .....   | 264 | Military .....                                       | 295 |
| Chiropractic Examiners .....                                     | 265 | Mine Appeals .....                                   | 296 |
| Civil Service .....  | 35  | Mine Inspectors' Examining .....                     | 296 |
| Coal and Energy Research .....                                   | 266 | Miner Training, Education and<br>Certification ..... | 296 |
| Coal Mine Health and Safety .....                                | 266 | Minimum Wage Rate .....                              | 316 |
| Consumer Affairs Advisory .....                                  | 267 | Municipal Bond .....                                 | 187 |
| Dental Examiners .....   | 268 | Natural Resources .....                              | 297 |
| Developmental Disabilities Services .....                        | 294 | New River Parkway .....                              | 298 |
| Driver's License Advisory .....                                  | 297 | Nursing Home Administrators .....                    | 300 |
| Drunk Driving Prevention .....                                   | 269 | Occupational Pneumoconiosis .....                    | 304 |
| Economic Development Authority .....                             | 269 | Occupational Therapy .....                           | 300 |
| Education Employees Grievance .....                              | 270 | Ohio River Valley .....                              |     |
| Education, of the States .....                                   | 270 | Water Sanitation .....                               | 300 |
| Education, W. Va. ....   | 60  | Oil and Gas Conservation .....                       | 301 |
| Educational Broadcasting .....                                   | 271 | Oil and Gas Inspectors' .....                        | 301 |
| Elderly, Disabled and Terminally<br>Ill, Continuum of Care ..... | 267 | Optometry .....                                      | 302 |
| Election .....   | 272 | Osteopathy .....                                     | 302 |
| Embalmers and Funeral Directors .....                            | 272 | Pensions and Retirement .....                        | 416 |
| Emergency Medical<br>Service Advisory .....                      | 273 | Pharmacy .....                                       | 302 |
|  |     | Physical Therapy .....                               | 303 |
|  |     | Potomac River Basin .....                            | 303 |
|  |     | Practical Nurses .....                               | 298 |
|  |     | Probation and Parole .....                           | 304 |
|  |     | Professional Engineers .....                         | 275 |

- Psychologists ..... 305  
 Public Employees Insurance ..... 287  
 Public Employees Retirement ..... 204  
 Public Energy Authority ..... 305  
 Public Land Corporation ..... 306  
 Public Legal Services ..... 291  
 Public Service ..... 219  
 Racing ..... 306  
 Radiologic Technology Examiners ..... 306  
 Railroad Maintenance ..... 307  
 Real Estate ..... 307  
 Reclamation Review ..... 308  
 Records Management and Preservation ..... 308  
 Regents ..... 75  
 Regional Jail and  
   Prison Authority ..... 309  
 Registered Nurses ..... 299  
 Rehabilitation ..... 69  
 Resource Recovery-Solid Waste  
   Disposal Authority ..... 310  
 Risk and Insurance Management ..... 288  
 Road ..... 309  
 Rule-Making Review ..... 417  
 Sanitarians ..... 310  
 School Fund ..... 311  
 Shallow Gas Well Review ..... 311  
 Sheriffs' Bureau ..... 311  
 Soil Conservation ..... 311  
 South Branch Valley Railroad ..... 307  
 Southern Regional Education ..... 312  
 Southern States Energy ..... 298  
 Special Investigations ..... 415  
 Stonewall Jackson Memorial Fund ..... 312  
 Structural Barriers Compliance ..... 262  
 Teachers Retirement ..... 313  
 Toll Road Study ..... 314  
 Turnpike ..... 315  
 Uniform State Laws ..... 315  
 Veterinary Medicine ..... 315  
 Vietnam Veterans Memorial ..... 316  
 Water Development ..... 317  
 Water Resources ..... 317  
 W. Va. University Hospitals,  
   Inc., Directors ..... 318  
 Women's Commission ..... 319  
 Women's Commission Advisory ..... 318  
 Workers' Compensation Advisory ..... 320  
 Workers' Compensation Appeal ..... 320  
 BOLIVAR, TOWN OF ..... 835  
 BOONE COUNTY REGISTER ..... 713  
 BRADSHAW, TOWN OF ..... 835  
 BRAMWELL, TOWN OF ..... 836  
 BRANDONVILLE, TOWN OF ..... 836  
 BRAXTON COUNTY REGISTER ..... 715  
 BRIDGEPORT, TOWN OF ..... 836  
 BROADCASTING STATIONS, RADIO  
   AND TELEVISION ..... 635  
 BROOKE COUNTY REGISTER ..... 716  
 BRUCETON MILLS, TOWN OF ..... 837  
 BUCKHANNON, CITY OF ..... 837  
 BUFFALO, TOWN OF ..... 838  
 BUILDING COMMISSION, THE STATE ..... 262  
 BURNSVILLE, TOWN OF ..... 838
- C**
- CABELL COUNTY REGISTER ..... 718  
 CABINET, U. S. ..... 561  
 CAIRO, TOWN OF ..... 838  
 CALHOUN COUNTY REGISTER ..... 722  
 CAMDEN ON GAULEY, TOWN OF ..... 838  
 CAMERON, TOWN OF ..... 839  
 CAPON BRIDGE, TOWN OF ..... 839  
 CARNIFEX FERRY BATTLE GROUND  
   PARK COMMISSION ..... 263  
 CEDAR GROVE, TOWN OF ..... 839  
 CENSUS OF POPULATION, W. VA ..... 1000  
 CEREDO, TOWN OF ..... 840  
 CHAPMANVILLE, TOWN OF ..... 840  
 CHARITABLE INSTITUTION, STATE ..... 529  
 CHARITABLE ORGANIZATIONS,  
   COMMISSION ON ..... 263  
 CHARLESTON, CITY OF ..... 840  
 CHARLESTON, UNIVERSITY OF ..... 556  
 CHARLES TOWN, CITY OF ..... 842  
 CHARTERS, MUNICIPAL:  
   (see "Municipal Register")  
   CHESAPEAKE, CITY OF ..... 843  
   CHESTER, CITY OF ..... 843  
   CHIEFS OF POLICE, CITY:  
     (see "Municipal Register")  
 CHILD SUPPORT DEVELOPMENT  
   AND ENFORCEMENT, COMMISSION  
   ON ..... 264  
 CHILDREN AND YOUTH,  
   COMMISSION ON ..... 264  
 CHILDREN'S HOME, W. VA. ..... 529  
 CHIROPRACTIC EXAMINERS,  
   BOARD OF ..... 265  
 CIRCUIT CLERKS, LIST OF ..... 820  
 CIRCUIT COURT OF  
   APPEALS, U.S. ..... 601  
 CIRCUIT COURTS, STATE ..... 438  
 CIRCUIT JUDGES ..... 439  
 CITIES, TOWN AND VILLAGES:  
   election dates ..... 911  
   officials, lists of ..... 907  
   register ..... 828  
   zip codes ..... 647  
 CITY MANAGERS:  
   (see "Municipal Register")  
 CIVIL SERVICE SYSTEM, W. VA.:  
   members ..... 36  
   office directory ..... 35  
 CLAIMS, COURT OF:  
   office directory ..... 412  
   pictures and biographies ..... 413  
 CLARKSBURG, CITY OF ..... 844  
 CLAY COUNTY REGISTER ..... 723  
 CLAY, TOWN OF ..... 845  
 CLEARVIEW, TOWN OF ..... 845  
 CLENDENIN, TOWN OF ..... 845  
 CLERK, W. VA. SUPREME  
   COURT OF APPEALS ..... 433  
 CLERKS AND RECORDERS,  
   MUNICIPAL, LIST OF ..... 911  
 CLERKS, CIRCUIT COURTS, LIST OF ..... 820  
 CLERKS, COUNTY, LIST OF ..... 820  
 CLERKS, LEGISLATIVE:  
   House ..... 407  
   Senate ..... 348  
 CLERKS, U.S. DISTRICT COURTS:  
   northern ..... 558,600  
   southern ..... 590,600  
 CLUBS, ORGANIZATIONS AND  
   ASSOCIATIONS ..... 919  
   index ..... 914  
 COAL AND COKE:  
   statistical information ..... 1047  
 COAL AND ENERGY RESEARCH  
   ADVISORY COMMITTEE ..... 266  
 COAL MINE HEALTH AND SAFETY,  
   BOARD OF ..... 266  
 COALTON, TOWN OF ..... 905

|  |      |          |  |
|--|------|----------|--|
| COLIN ANDERSON CENTER .....  | 534  |          |  |
| COLLEGES AND UNIVERSITIES:   |      |          |  |
| denominational, private .....  | 552  |          |  |
| state .....  | 539  |          |  |
| COMMERCE, STATE DEPT. OF:  |      |          |  |
| office directory .....   | 37   |          |  |
| picture and biography, commissioner .....  | 38   |          |  |
| COMMERCE, U.S. DEPT. OF .....  | 568  |          |  |
| COMMISSIONERS IN CHANCERY:   |      |          |  |
| (see "County Register")  |      |          |  |
| COMMISSIONERS OF ACCOUNTS:   |      |          |  |
| (see "County Register")  |      |          |  |
| COMMISSIONERS, COUNTY, LIST OF .....   | 824  |          |  |
| COMMISSIONERS, STATE:  |      |          |  |
| (see "Executive Section")  |      |          |  |
| COMMITTEES, POLITICAL .....  | 672  |          |  |
| COMMUNITY AND INDUSTRIAL<br>DEVELOPMENT, OFFICE OF:                              |      |          |  |
| office directory .....   | 49   |          |  |
| picture and biography, director .....  | 50   |          |  |
| COMMUNITY COLLEGES:  |      |          |  |
| Northern .....   | 549  |          |  |
| Parkersburg .....  | 548  |          |  |
| Southern .....   | 548  |          |  |
| CONCORD COLLEGE .....  | 542  |          |  |
| CONGRESS:  |      |          |  |
| House of Representatives roster .....  | 580  |          |  |
| pictures and biographies,<br>members from W. Va. ....                            | 574  |          |  |
| Senate roster .....  | 578  |          |  |
| CONGRESSIONAL DISTRICTS, W. VA. ....   | 573  |          |  |
| CONSTITUTION OF THE U.S. ....  | 448  |          |  |
| CONSTITUTION OF W. VA. ....  | 465  |          |  |
| CONSUMER AFFAIRS ADVISORY<br>COUNCIL .....                                       | 267  |          |  |
| CONTINUUM OF CARE BOARD FOR<br>THE ELDERLY, DISABLED AND<br>TERMINALLY ILL ..... | 267  |          |  |
| CORPS OF ENGINEERS .....   | 609  |          |  |
| CORRECTIONAL INSTITUTION,<br>FEDERAL .....                                       | 610  |          |  |
| CORRECTIONAL INSTITUTIONS,<br>STATE .....  | 529  |          |  |
| CORRECTIONS, DEPT. OF:   |      |          |  |
| office directory .....   | 55   |          |  |
| picture and biography, commissioner .....  | 56   |          |  |
| COUNCIL MEMBERS OF MUNICIPAL:<br>(see "Municipal Register")                      |      |          |  |
| COUNTIES IN W. VA. ....  | 709  |          |  |
| COUNTY EXECUTIVE COMMITTEES:<br>(see "County Register")                          |      |          |  |
| COUNTY OFFICIALS, LISTS OF .....   | 818  |          |  |
| COUNTY REGISTER .....  | 710  |          |  |
| COURT OF CLAIMS:   |      |          |  |
| office directory .....   | 412  |          |  |
| pictures and biographies .....   | 413  |          |  |
| COURTS:  |      |          |  |
| circuit .....  | 439  |          |  |
| claims .....   | 412  |          |  |
| judicial circuits, map of .....  | 438  |          |  |
| magistrate .....   | 443  |          |  |
| state supreme .....  | 432  |          |  |
| U.S. circuit, of appeals .....   | 601  |          |  |
| U.S. district, northern .....  | 588  |          |  |
| U.S. district, southern .....  | 589  |          |  |
| U.S. supreme .....   | 601  |          |  |
| COWEN, TOWN OF .....   | 845  |          |  |
| CULTURE AND HISTORY, DEPT. OF:   |      |          |  |
| archives and history commission .....  | 57   |          |  |
| office directory .....   | 57   |          |  |
| picture and biography, commissioner .....  | 58   |          |  |
|  |      | <b>D</b> |  |
| DAILY NEWSPAPERS .....   | 630  |          |  |
| DANVILLE, TOWN OF .....  | 846  |          |  |
| DAVIS AND ELKINS COLLEGE .....   | 554  |          |  |
| DAVIS CENTER .....   | 532  |          |  |
| DAVIS, TOWN OF .....   | 846  |          |  |
| DAVY, TOWN OF .....  | 846  |          |  |
| DEAF AND BLIND, W. VA.<br>SCHOOLS FOR .....                                      | 550  |          |  |
| DEFENSE, U.S. DEPT. OF .....   | 563  |          |  |
| DELBARTON, TOWN OF .....   | 846  |          |  |
| DEMOCRATIC:  |      |          |  |
| club presidents .....  | 678  |          |  |
| county chairmen .....  | 677  |          |  |
| county women's club presidents .....   | 678  |          |  |
| district executive committees .....  | 676  |          |  |
| federation of democratic women .....   | 678  |          |  |
| national committee .....   | 672  |          |  |
| state chairman .....   | 673  |          |  |
| state executive committee .....  | 676  |          |  |
| young democratic clubs .....   | 679  |          |  |
| DENMAR HOSPITAL .....  | 534  |          |  |
| DENOMINATIONAL AND PRIVATE<br>SCHOOLS .....                                      | 552  |          |  |
| DENTAL EXAMINERS, BOARD OF .....   | 268  |          |  |
| DEPARTMENTAL REPORTS,<br>STATISTICAL:  |      |          |  |
| aeronautics .....  | 974  |          |  |
| agriculture .....  | 976  |          |  |
| alcohol beverage control .....   | 980  |          |  |
| banks and banking .....  | 986  |          |  |
| beer commission .....  | 998  |          |  |
| commerce .....   | 1062 |          |  |
| corps of engineers .....   | 1023 |          |  |
| education .....  | 1006 |          |  |
| energy .....   | 1047 |          |  |
| geological and economic survey .....   | 1019 |          |  |
| highways .....   | 1027 |          |  |
| health .....   | 1034 |          |  |
| insurance .....  | 1036 |          |  |
| libraries .....  | 1037 |          |  |
| motor vehicles .....   | 1054 |          |  |
| oil and gas .....  | 1058 |          |  |
| public safety .....  | 1084 |          |  |
| tax .....  | 1085 |          |  |
| treasurer .....  | 1093 |          |  |
| DEPARTMENTS, FEDERAL:<br>(see "Federal Section")                                 |      |          |  |
| DEPARTMENTS, STATE:  |      |          |  |
| adjutant general .....   | 27   |          |  |
| agriculture .....  | 15   |          |  |
| alcohol beverage control .....   | 29   |          |  |
| attorney general .....   | 23   |          |  |
| auditor .....  | 8    |          |  |
| banking .....  | 33   |          |  |
| beer, nonintoxicating .....  | 34   |          |  |
| civil service .....  | 35   |          |  |
| commerce .....   | 37   |          |  |
| community and industrial<br>development .....                                    | 49   |          |  |
| corrections .....  | 55   |          |  |
| court of claims .....  | 412  |          |  |
| culture and history .....  | 57   |          |  |
| education .....  | 60   |          |  |
| emergency services .....   | 84   |          |  |
| employment security .....  | 85   |          |  |
| energy .....   | 104  |          |  |
| finance and administration .....   | 106  |          |  |
| fire commission .....  | 118  |          |  |
| geological and economic survey .....   | 120  |          |  |
| governor .....   | 2    |          |  |









|   |      |
|---|------|
| LABOR, U.S. DEPT. OF .....                              | 568  |
| LAKIN HOSPITAL .....                                    | 536  |
| LAND SURVEYORS, BOARD<br>OF EXAMINERS .....             | 290  |
| LANDSCAPE ARCHITECTS, BOARD OF .....                    | 290  |
| LAW EXAMINERS, BOARD OF .....                           | 435  |
| LAW LIBRARY, STATE .....                                | 434  |
| LAWYERS:<br>(see "County Register")                     |      |
| LEGISLATIVE AUDITOR:<br>office directory .....          | 409  |
| picture and biography .....                             | 409  |
| LEGISLATIVE COMMITTEES:<br>Interstate Cooperation ..... | 416  |
| Government and Finance .....                            | 415  |
| Government Operations .....                             | 416  |
| Juvenile Law .....                                      | 417  |
| Pensions and Retirement .....                           | 416  |
| Rule-Making Review .....                                | 417  |
| Special Investigations .....                            | 415  |
| LEGISLATIVE COMPENSATION<br>COMMISSION, CITIZENS .....  | 292  |
| LEGISLATIVE OFFICE OF<br>INFORMATION .....              | 414  |
| LEGISLATIVE SERVICES:<br>office directory .....         | 411  |
| picture and biography, director .....                   | 411  |
| LEGISLATIVE STAFF:<br>House of Delegates .....          | 408  |
| Senate .....  | 327  |
| LEGISLATURE, W. VA.:<br>digest of acts, 1987 .....      | 418  |
| House of Delegates:<br>map of delegate districts .....  | 353  |
| members, alphabetical list of .....                     | 352  |
| members, by districts .....                             | 349  |
| officers, 1987 .....                                    | 349  |
| pictures and biographies .....                          | 354  |
| staff .....   | 408  |
| Senate:<br>map of senatorial districts .....            | 326  |
| members, alphabetical list of .....                     | 325  |
| members, by districts .....                             | 324  |
| officers, 1987 .....                                    | 324  |
| pictures and biographies .....                          | 328  |
| staff .....   | 327  |
| LENDING AND CREDIT RATE<br>BOARD, W. VA. .....          | 292  |
| LEON, TOWN OF .....                                     | 866  |
| LESTER, TOWN OF .....                                   | 866  |
| LEWIS COUNTY REGISTER .....                             | 756  |
| LEWISBURG, CITY OF .....                                | 866  |
| LIBRARIES:<br>college and university .....              | 1042 |
| law, state .....  | 434  |
| public .....  | 1037 |
| special .....   | 1044 |
| LIBRARY COMMISSION:<br>members .....                    | 176  |
| office directory .....                                  | 175  |
| picture and biography, director .....                   | 176  |
| LINCOLN COUNTY REGISTER .....                           | 758  |
| LITTLETON, TOWN OF .....                                | 866  |
| LOAN COMPANIES IN W. VA. .....                          | 988  |
| LOGAN, CITY OF .....                                    | 867  |
| LOGAN COUNTY REGISTER .....                             | 759  |
| LOST CREEK, TOWN OF .....                               | 867  |
| LOTTERY COMMISSION, W. VA.:<br>office directory .....   | 178  |
| picture and biography, acting director .....            | 178  |
| LUMBERPORT, TOWN OF .....                               | 867  |

## M

|  |      |
|--|------|
| MABSCOTT, TOWN OF .....                                    | 863  |
| MADISON, CITY OF .....                                     | 868  |
| MAGISTERIAL DISTRICTS:<br>(see "County Register")          |      |
| MAGISTRATES:<br>State .....                                | 443  |
| U.S. .....   | 588  |
| MAN, TOWN OF .....   | 868  |
| MANNINGTON, CITY OF .....                                  | 868  |
| MAPS:<br>congressional districts .....                     | 573  |
| delegate districts, state .....                            | 353  |
| judicial circuits .....                                    | 438  |
| senatorial districts, state .....                          | 326  |
| state and county, reference to .....                       | 656  |
| MARINE CORPS .....   | 605  |
| MARION COUNTY REGISTER .....                               | 761  |
| MARION HEALTH CARE HOSPITAL .....                          | 536  |
| MARLINTON, TOWN OF .....                                   | 869  |
| MARMET, CITY OF .....                                      | 869  |
| MARSHALL COUNTY REGISTER .....                             | 764  |
| MARSHALL UNIVERSITY .....                                  | 540  |
| MARTINSBURG, CITY OF .....                                 | 869  |
| MASON COUNTY REGISTER .....                                | 765  |
| MASON, TOWN OF .....                                       | 870  |
| MASONTOWN, TOWN OF .....                                   | 870  |
| MASS TRANSPORTATION, W. VA.<br>COMMISSION ON .....         | 293  |
| MATEWAN, TOWN OF .....                                     | 870  |
| MATOAKA, TOWN OF .....                                     | 871  |
| MAYORS, LIST OF .....                                      | 907  |
| McDOWELL COUNTY REGISTER .....                             | 767  |
| McMECHEN, TOWN OF .....                                    | 871  |
| MEADOW BRIDGE, TOWN OF .....                               | 871  |
| MEDICINE, W. VA. BOARD OF .....                            | 293  |
| MENTAL RETARDATION, STATE<br>COMMISSION ON .....           | 294  |
| MERCER COUNTY REGISTER .....                               | 769  |
| METRONews NETWORK, W. VA. .....                            | 629  |
| MIDDLEBOURNE, TOWN OF .....                                | 872  |
| MILITARY BOARD, W. VA. .....                               | 295  |
| MILITARY ENTRANCE<br>PROCESSING STATION .....              | 607  |
| MILL CREEK, TOWN OF .....                                  | 872  |
| MILTON, TOWN OF .....                                      | 872  |
| MINE BOARD OF APPEALS, W. VA. .....                        | 296  |
| MINE HEALTH AND SAFETY<br>ACADEMY, NATIONAL .....          | 615  |
| MINE INSPECTORS' EXAMINING<br>BOARD .....                  | 296  |
| MINER TRAINING, EDUCATION AND<br>CERTIFICATION BOARD ..... | 296  |
| MINERAL COUNTY REGISTER .....                              | 771  |
| MINES AND MINING:<br>statistical information .....         | 1047 |
| MINGO COUNTY REGISTER .....                                | 772  |
| MINIMUM WAGE RATE BOARD .....                              | 316  |
| MITCHELL HEIGHTS, TOWN OF .....                            | 872  |
| MONONGAH, TOWN OF .....                                    | 873  |
| MONONGAHELA NATIONAL FOREST .....                          | 1079 |
| MONONGALIA COUNTY REGISTER .....                           | 774  |
| MONROE COUNTY REGISTER .....                               | 777  |
| MONTGOMERY, CITY OF .....                                  | 873  |
| MONTROSE, TOWN OF .....                                    | 873  |
| MOOREFIELD, TOWN OF .....                                  | 873  |
| MORGAN COUNTY REGISTER .....                               | 779  |
| MORGANTOWN, CITY OF .....                                  | 874  |
| MOTOR CARRIER SAFETY OFFICE,<br>FEDERAL .....              | 611  |

|   |      |                                     |      |
|---|------|-------------------------------------|------|
| MOTOR VEHICLES, DEPT. OF:                 |      | OCCUPATIONAL THERAPY,               |      |
| driver's license advisory board .....     | 297  | BOARD OF .....                      | 300  |
| office directory .....                    | 182  | OCEANA, TOWN OF .....               | 879  |
| picture and biography, commissioner ..... | 182  | OHIO COUNTY REGISTER .....          | 781  |
| statistical information .....             | 1054 | OHIO RIVER VALLEY WATER             |      |
| MOUNDSVILLE, CITY OF .....                | 874  | SANITATION COMMISSION .....         | 300  |
| MOUNT HOPE, CITY OF .....                 | 875  | OHIO VALLEY COLLEGE .....           | 555  |
| MULLENS, CITY OF .....                    | 875  | OIL AND GAS:                        |      |
| MUNICIPAL BOND COMMISSION:                |      | conservation commission .....       | 301  |
| members .....                             | 188  | inspectors' examining board .....   | 301  |
| office directory .....                    | 187  | statistical information .....       | 1058 |
| picture and biography, director .....     | 188  | OPTOMETRY, W. VA. BOARD OF .....    | 302  |
| MUNICIPALITIES:                           |      | ORGANIZATIONS, ASSOCIATIONS         |      |
| classification .....                      | 828  | AND CLUBS .....                     | 919  |
| election dates .....                      | 911  | index .....                         | 914  |
| officials, list of .....                  | 907  | OSAGE, TOWN OF .....                | 879  |
| zip codes .....                           | 647  | OSTEOPATHIC MEDICINE, W. VA.        |      |
|   |      | SCHOOL OF .....                     | 541  |
|   |      | OSTEOPATHY, BOARD OF .....          | 302  |
|   |      |                                     |      |
| <b>N</b>                                  |      | <b>P</b>                            |      |
| NATIONAL COMMITTEEMEN AND                 |      | PADEN CITY, TOWN OF .....           | 879  |
| COMMITTEEWOMEN, POLITICAL .....           | 672  | PARK AND FOREST FACILITIES .....    | 1073 |
| NATIONAL FORESTS .....                    | 1079 | PARKERSBURG, CITY OF .....          | 880  |
| NATIONAL GUARD, W. VA. .....              | 607  | PARKERSBURG COMMUNITY COLLEGE ..... | 548  |
| NATIONAL MINE HEALTH AND                  |      | PARKS, STATE:                       |      |
| SAFETY ACADEMY .....                      | 615  | directory of .....                  | 1065 |
| NATIONAL OCEANIC AND                      |      | rentals and reservations .....      | 1072 |
| ATMOSPHERIC ADMINISTRATION .....          | 620  | PARSONS, CITY OF .....              | 881  |
| NATURAL RESOURCES, DEPT. OF:              |      | PAW PAW, TOWN OF .....              | 881  |
| commission members .....                  | 297  | PAX, TOWN OF .....                  | 881  |
| office directory, department of .....     | 188  | PENDLETON COUNTY REGISTER .....     | 784  |
| picture and biography, director .....     | 189  | PENITENTIARY, W. VA. .....          | 531  |
| NAVY DEPT. U.S. .....                     | 564  | PENNSBORO, TOWN OF .....            | 881  |
| NEWBURG, TOWN OF .....                    | 876  | PENSIONS AND RETIREMENT,            |      |
| NEW CUMBERLAND, TOWN OF .....             | 876  | COMMISSION ON .....                 | 416  |
| NEW HAVEN, TOWN OF .....                  | 876  | PERSONNEL MANAGEMENT,               |      |
| NEW MARTINSVILLE, CITY OF .....           | 877  | U.S. OFFICE OF .....                | 616  |
| NEW RIVER PARKWAY AUTHORITY .....         | 298  | PETERSBURG, CITY OF .....           | 882  |
| NEWS ORGANIZATIONS:                       |      | PETERSTOWN, TOWN OF .....           | 882  |
| Associated Press .....                    | 627  | PHARMACY, STATE BOARD OF .....      | 302  |
| Metronews .....                           | 629  | PHILIPPI, CITY OF .....             | 882  |
| Newspapers .....                          | 630  | PHYSICAL THERAPY BOARD .....        | 303  |
| Radio and Television Stations .....       | 635  | PIEDMONT, CITY OF .....             | 883  |
| United Press International .....          | 628  | PINE GROVE, TOWN OF .....           | 883  |
| W. Va. Press Association .....            | 624  | PINECREST HOSPITAL .....            | 536  |
| NEWSPAPERS:                               |      | PINEVILLE, TOWN OF .....            | 883  |
| daily .....                               | 630  | PLEASANTS COUNTY REGISTER .....     | 786  |
| Sunday .....                              | 631  | PLEDGE OF ALLEGIANCE .....          | 970  |
| weekly .....                              | 632  | POCA, TOWN OF .....                 | 884  |
| NICHOLAS COUNTY REGISTER .....            | 780  | POCAHONTAS COUNTY REGISTER .....    | 787  |
| NITRO, CITY OF .....                      | 877  | POET LAUREATE .....                 | VII  |
| NONINTOXICATING BEER                      |      | POINT PLEASANT, CITY OF .....       | 884  |
| COMMISSION .....                          | 34   | POLICE CHIEFS:                      |      |
| NORTHEASTERN FOREST                       |      | (see "Municipal Register")          |      |
| EXPERIMENT STATION .....                  | 1082 | POLICE, STATE .....                 | 205  |
| NORTHERN W. VA. COMMUNITY                 |      | POLICEMEN'S CIVIL SERVICE           |      |
| COLLEGE .....                             | 549  | COMMISSIONS:                        |      |
| NORTHFORK, TOWN OF .....                  | 878  | (see "Municipal Register")          |      |
| NORTH HILLS, TOWN OF .....                | 878  | POLITICAL ORGANIZATIONS .....       | 672  |
| NURSES:                                   |      | POPULATION OF W. VA. ....           | 1000 |
| board of examiners for practical .....    | 298  | POST OFFICES, LIST OF .....         | 647  |
| board of examiners for registered .....   | 299  | POSTAL SERVICE, U.S. ....           | 571  |
| NURSING HOME ADMINISTRATORS               |      | POSTMASTERS:                        |      |
| LICENSING BOARD, W. VA. ....              | 300  | (see "Municipal Register")          |      |
| NUTTER FORT, TOWN OF .....                | 878  | POTOMAC RIVER BASIN                 |      |
|   |      | COMMISSION .....                    | 303  |
|   |      | POTOMAC STATE COLLEGE .....         | 549  |
|   |      | PRATT, TOWN OF .....                | 884  |
|   |      | PREAMBLE TO CONSTITUTION:           |      |
|   |      | State .....                         | 465  |
|   |      | U.S. ....                           | 448  |
|   |      |                                     |      |
| <b>O</b>                                  |      |                                     |      |
| OAK HILL, CITY OF .....                   | 878  |                                     |      |
| OAKVALE, TOWN OF .....                    | 879  |                                     |      |
| OCCUPATIONAL PNEUMOCONIOSIS               |      |                                     |      |
| BOARD .....                               | 304  |                                     |      |

|  |          |  |  |
|--|----------|--|--|
| PRESIDENT OF THE U.S.:                                 |          |  |  |
| office directory                                       | 561      |  |  |
| picture and biography                                  | 560      |  |  |
| PRESIDENT, W. VA. SENATE:                              |          |  |  |
| picture and biography                                  | 328, 329 |  |  |
| PRESS ASSOCIATION, W. VA.                              | 624      |  |  |
| PRESS, RADIO, TELEVISION AND POSTAL                    | 623      |  |  |
| PRESTON COUNTY REGISTER                                | 789      |  |  |
| PRINCETON, CITY OF                                     | 885      |  |  |
| PRISONS:   |          |  |  |
| federal, for women                                     | 610      |  |  |
| state  | 530      |  |  |
| PRIVATE AND DENOMINATIONAL SCHOOLS                     | 552      |  |  |
| PROBATION AND PAROLE, BOARD OF                         | 304      |  |  |
| PROBATION AND PAROLE SERVICES, ADULT/JUVENILE          | 532      |  |  |
| PROBATION OFFICERS, FEDERAL:                           |          |  |  |
| northern district                                      | 589      |  |  |
| southern district                                      | 591      |  |  |
| PROFESSIONAL ENGINEERS, BOARD OF REGISTRATION FOR      | 275      |  |  |
| PROSECUTING ATTORNEYS, LIST OF                         | 818      |  |  |
| PSYCHOLOGISTS, BOARD OF EXAMINERS                      | 305      |  |  |
| PUBLIC COLLEGES AND UNIVERSITIES                       | 539      |  |  |
| PUBLIC DEBT, BUREAU OF                                 | 616      |  |  |
| PUBLIC EMPLOYEES INSURANCE, BOARD OF                   | 287      |  |  |
| PUBLIC EMPLOYEES RETIREMENT SYSTEM:                    |          |  |  |
| board of trustees                                      | 204      |  |  |
| office directory                                       | 204      |  |  |
| PUBLIC ENERGY AUTHORITY BOARD, W. VA.                  | 305      |  |  |
| PUBLIC FISHING LAKES AND PONDS                         | 1074     |  |  |
| PUBLIC LAND CORPORATION                                | 306      |  |  |
| PUBLIC LEGAL SERVICES COUNCIL                          | 291      |  |  |
| PUBLIC RECREATION AREAS                                | 1076     |  |  |
| PUBLIC SAFETY, DEPT. OF:                               |          |  |  |
| company headquarters                                   | 212      |  |  |
| death, disability and retirement board                 | 207      |  |  |
| office directory                                       | 205      |  |  |
| picture and biography, superintendent                  | 206      |  |  |
| statistical information                                | 1084     |  |  |
| PUBLIC SERVICE COMMISSION:                             |          |  |  |
| members  | 219      |  |  |
| office directory                                       | 219      |  |  |
| pictures and biographies, members                      | 220      |  |  |
| PULLMAN, TOWN OF                                       | 885      |  |  |
| PUTNAM COUNTY REGISTER                                 | 791      |  |  |
| <b>Q</b>   |          |  |  |
| QUINWOOD, TOWN OF                                      | 885      |  |  |
| <b>R</b>   |          |  |  |
| RACING COMMISSION, W. VA.                              | 306      |  |  |
| RADIO AND TELEVISION BROADCASTING STATIONS:            |          |  |  |
| associated press members                               | 627      |  |  |
| metronews  | 629      |  |  |
| register of  | 635      |  |  |
| united press international clients                     | 628      |  |  |
| RADIOLOGIC TECHNOLOGY BOARD OF EXAMINERS               | 306      |  |  |
| RAILROAD MAINTENANCE AUTHORITY                         | 307      |  |  |
| RAINELLE, TOWN OF                                      | 885      |  |  |
| RALEIGH COUNTY REGISTER                                | 792      |  |  |
| RANDOLPH COUNTY REGISTER                               | 794      |  |  |
| RANSON, TOWN OF  | 886      |  |  |
| RAVENSWOOD, TOWN OF                                    | 886      |  |  |
| REAL ESTATE COMMISSION, W. VA.                         | 307      |  |  |
| RECLAMATION BOARD OF REVIEW                            | 308      |  |  |
| RECORDERS AND CLERKS, MUNICIPALITIES, LIST OF          | 907      |  |  |
| RECORDS MANAGEMENT AND PRESERVATION ADVISORY COMMITTEE | 308      |  |  |
| REEDSVILLE, TOWN OF                                    | 886      |  |  |
| REEDY, TOWN OF   | 887      |  |  |
| REGENTS, W. VA. BOARD OF:                              |          |  |  |
| members  | 75       |  |  |
| office directory                                       | 75       |  |  |
| pictures and biographies                               | 76       |  |  |
| REGIONAL JAIL AND PRISON AUTHORITY BOARD, W. VA.       | 309      |  |  |
| REHABILITATION CENTER                                  | 550      |  |  |
| REHABILITATION, W. VA. BOARD OF:                       |          |  |  |
| office directory                                       | 69       |  |  |
| picture and biography, commissioner                    | 70       |  |  |
| REPUBLICAN:  |          |  |  |
| county chairmen  | 682      |  |  |
| district executive committees                          | 681      |  |  |
| federation of republican women                         | 683      |  |  |
| national committee                                     | 672      |  |  |
| state chairman   | 673      |  |  |
| women's club presidents                                | 683      |  |  |
| young republicans                                      | 684      |  |  |
| RESOURCE RECOVERY-SOLID WASTE DISPOSAL AUTHORITY BOARD | 310      |  |  |
| RETIREMENT BOARD, TEACHERS                             | 73       |  |  |
| RETIREMENT SYSTEM, W. VA. PUBLIC EMPLOYEES             | 204      |  |  |
| RHODELL, TOWN OF                                       | 887      |  |  |
| RICHWOOD, TOWN OF                                      | 887      |  |  |
| RIDGELEY, TOWN OF                                      | 887      |  |  |
| RIPLEY, CITY OF  | 888      |  |  |
| RISK AND INSURANCE MANAGEMENT, W. VA. BOARD OF         | 288      |  |  |
| RITCHIE COUNTY REGISTER                                | 796      |  |  |
| RIVERS IN W. VA.:                                      |          |  |  |
| length of and watershed areas                          | 1022     |  |  |
| sources and mouths of                                  | 1021     |  |  |
| RIVESVILLE, TOWN OF                                    | 888      |  |  |
| ROAD COMMISSION, STATE                                 | 309      |  |  |
| ROANE COUNTY REGISTER                                  | 797      |  |  |
| ROMNEY, CITY OF  | 888      |  |  |
| RONCEVERTE, CITY OF                                    | 889      |  |  |
| ROWLESBURG, TOWN OF                                    | 889      |  |  |
| RULE-MAKING REVIEW, LEGISLATIVE COMMITTEE ON           | 417      |  |  |
| RUPERT, TOWN OF  | 890      |  |  |
| <b>S</b>   |          |  |  |
| SAINT ALBANS, CITY OF                                  | 890      |  |  |
| SAINT MARYS, CITY OF                                   | 890      |  |  |
| SALEM, CITY OF   | 891      |  |  |
| SALEM COLLEGE  | 555      |  |  |
| SAND FORK, TOWN OF                                     | 891      |  |  |
| SANITARIANS, BOARD OF REGISTRATION FOR                 | 310      |  |  |
| SCHOOL FUND, BOARD OF THE                              | 311      |  |  |
| SEAL, W. VA. GREAT                                     | 970      |  |  |
| SECRETARY OF STATE, W. VA.:                            |          |  |  |
| office directory                                       | 6        |  |  |
| picture and biography                                  | 7        |  |  |
| SECRETARY OF STATE, U.S.                               | 562      |  |  |
| SELECTIVE SERVICE SYSTEM                               | 616      |  |  |

- SENATE, U.S. . . . . 578
- SENATE, W. VA.:  
 district map . . . . . 326  
 members, alphabetical list of . . . . . 325  
 members, by districts . . . . . 324  
 office directory . . . . . 327  
 officers, 1987 . . . . . 324  
 pictures and biographies . . . . . 328
- SHALLOW GAS WELL REVIEW BOARD . . . . . 311
- SHEPHERD COLLEGE . . . . . 545
- SHEPHERDSTOWN, TOWN OF . . . . . 892
- SHERIFFS, LIST OF . . . . . 818
- SHERIFFS' BUREAU, W. VA. . . . . 311
- SHINNSTON, CITY OF . . . . . 892
- SILVER HAIRD LEGISLATURE . . . . . 1095
- SISTERSVILLE, CITY OF . . . . . 892
- SMALL BUSINESS ADMINISTRATION . . . . . 617
- SMITHERS, TOWN OF . . . . . 893
- SMITHFIELD, TOWN OF . . . . . 893
- SOCIAL SECURITY ADMINISTRATION . . . . . 617
- SOIL CONSERVATION COMMITTEE,  
 STATE . . . . . 311
- SOIL CONSERVATION DISTRICTS IN  
 W. VA. . . . . 976
- SOIL CONSERVATION SERVICE . . . . . 604
- SOPHIA, TOWN OF . . . . . 893
- SOUTH BRANCH VALLEY RAILROAD . . . . . 307
- SOUTH CHARLESTON, CITY OF . . . . . 894
- SOUTHERN REGIONAL EDUCATION,  
 BOARD OF CONTROL FOR . . . . . 312
- SOUTHERN STATES ENERGY  
 BOARD . . . . . 298
- SOUTHERN W. VA. COMMUNITY  
 COLLEGE . . . . . 548
- SPEAKER, HOUSE OF DELEGATES:  
 picture and biography . . . . . 354, 355
- SPECIAL INVESTIGATIONS,  
 COMMISSION ON . . . . . 415
- SPENCER, CITY OF . . . . . 894
- SPENCER HOSPITAL . . . . . 537
- STAR CITY, TOWN OF . . . . . 894
- STATE ANIMAL, BIRD, COLORS, DAY,  
 FISH, FLOWER, FRUIT AND  
 TREE, OFFICIAL . . . . . 971
- STATE BAR, THE W. VA. . . . . 436
- STATE CONSTITUTION . . . . . 465
- STATE DEPT., U.S. . . . . 562
- STATE FLAG, DESCRIPTION OF . . . . . 970
- STATE POLICE . . . . . 205
- STATE SEAL, DESCRIPTION OF . . . . . 970
- STATE SONGS, OFFICIAL . . . . . 970
- STATISTICAL, W. VA. . . . . 972
- STONEWALL JACKSON MEMORIAL  
 FUND . . . . . 312
- STONEWOOD, TOWN OF . . . . . 895
- STRUCTURAL BARRIERS COMPLIANCE  
 BOARD, STATE . . . . . 262
- SUMMERS COUNTY REGISTER . . . . . 799
- SUMMERSVILLE, TOWN OF . . . . . 895
- SUPERINTENDENT OF SCHOOLS,  
 COUNTY, LIST OF . . . . . 819
- SUPREME COURT OF APPEALS, W. VA.:  
 administrative director . . . . . 433  
 board of law examiners . . . . . 435  
 judicial hearing board . . . . . 435  
 judicial investigation commission . . . . . 434  
 justices and terms . . . . . 432  
 office directory . . . . . 432  
 pictures and biographies . . . . . 428  
 state law library . . . . . 434  
 terms of court . . . . . 432
- SUPREME COURT, U.S. . . . . 601
- SURFACE MINING, U.S. OFFICE OF . . . . . 613
- SUTTON, TOWN OF . . . . . 895
- SYLVESTER, TOWN OF . . . . . 896
- T**
- TAX DEPT., STATE:  
 appraisal control and review commission . . . . . 313  
 collection of revenue . . . . . 1085  
 office directory . . . . . 225  
 picture and biography, commissioner . . . . . 226
- TAYLOR COUNTY REGISTER . . . . . 800
- TEACHERS' RETIREMENT BOARD:  
 members . . . . . 313  
 office directory . . . . . 73  
 picture and biography, director . . . . . 74
- TELEVISION AND RADIO STATIONS . . . . . 635
- TERRA ALTA, TOWN OF . . . . . 896
- THOMAS, TOWN OF . . . . . 896
- THURMOND, TOWN OF . . . . . 897
- TOLL ROAD STUDY COMMISSION . . . . . 314
- TOWNS AND CITIES:  
 classifications . . . . . 828  
 election dates . . . . . 911  
 officials, list of . . . . . 907  
 zip codes . . . . . 647
- TOWNS AND PLACES NOT COVERED  
 BY POSTAL DIRECTORY . . . . . 657
- TRANSPORTATION, U.S. DEPT. OF . . . . . 569  
 agencies in W. Va. . . . . 611
- TREASURER, STATE:  
 office directory . . . . . 11  
 picture and biography . . . . . 12  
 statistical information . . . . . 1093
- TREASURERS, MUNICIPALITIES:  
 (see "Municipal Register") . . . . .
- TREASURY, U.S. DEPT. OF . . . . . 563  
 bureau of alcohol, tobacco and firearms . . . . . 618
- TRIADELPHIA, TOWN OF . . . . . 897
- TUCKER COUNTY REGISTER . . . . . 801
- TUNNELTON, TOWN OF . . . . . 897
- TURNPIKE COMMISSION . . . . . 315
- TYLER COUNTY REGISTER . . . . . 803
- U**
- UNIFORM STATE LAWS,  
 COMMISSION ON . . . . . 315
- UNION, TOWN OF . . . . . 897
- UNITED PRESS INTERNATIONAL . . . . . 628
- UNIVERSITY OF CHARLESTON . . . . . 556
- UNIVERSITIES, STATE:  
 Marshall . . . . . 540  
 West Virginia . . . . . 539
- UPSHUR COUNTY REGISTER . . . . . 804
- U.S. ARMY ENGINEER DISTRICT . . . . . 609
- U.S. BANKRUPTCY COURT:  
 northern district . . . . . 588  
 southern district . . . . . 592
- U.S. CONGRESS:  
 house of representatives,  
 roster of . . . . . 580  
 senate, roster of . . . . . 578
- U.S. CONSTITUTION . . . . . 448
- U.S. COURTS:  
 circuit court of appeals . . . . . 601  
 northern district . . . . . 588  
 southern district . . . . . 589  
 supreme . . . . . 601
- U.S. DEPARTMENTS . . . . . 561
- U.S. DISTRICT ATTORNEYS:  
 northern district . . . . . 589  
 southern district . . . . . 591

|  |      |  |     |
|--|------|--|-----|
| U.S. GOVERNMENT:   |      | WEST MILFORD, TOWN OF  | 901 |
| congress   | 573  | WEST UNION, TOWN OF  | 902 |
| courts   | 588  | WESTON, CITY OF  | 902 |
| officials  | 560  | WESTOVER, CITY OF  | 902 |
| U. S. HOUSE OF REPRESENTATIVES:                          |      | WESTON HOSPITAL  | 538 |
| roster   | 580  | W. VA. CHILDREN'S HOME   | 529 |
| U.S. INTERNAL REVENUE SERVICE                            | 614  | W. VA. COLLEGE OF GRADUATE STUDIES   | 541 |
| U.S. MARSHALS:   |      | W. VA. CONSTITUTION  | 465 |
| northern district  | 589  | W. VA. DELEGATION IN CONGRESS  | 573 |
| southern district  | 591  | W. VA. INDUSTRIAL HOME FOR YOUTH   | 531 |
| U.S. POSTAL SERVICE                                      | 571  | W. VA. INSTITUTE OF TECHNOLOGY   | 546 |
| U.S. SUPREME COURT                                       | 601  | W. VA. LEGISLATURE   | 323 |
| U.S. TREASURY DEPT.                                      | 563  | W. VA. NATIONAL GUARD  | 607 |
| U.S. WEATHER SERVICE:                                    |      | W. VA. NORTHERN COMMUNITY COLLEGE  | 549 |
| stations and observers in W. Va.                         | 620  | W. VA. OFFICIAL STATE ANIMAL, BIRD, COLORS, DAY, FISH, FLAG, FLOWER, FRUIT, SONGS AND TREE | 970 |
| <b>V</b>   |      |  |     |
| VALLEY GROVE, TOWN OF                                    | 898  | W. VA. PENITENTIARY  | 531 |
| VETERANS ADMINISTRATION HOSPITALS AND MEDICAL CENTERS    | 618  | W. VA. PRESS ASSOCIATION   | 624 |
| VETERANS ADMINISTRATION REGIONAL OFFICE                  | 618  | W. VA. REHABILITATION CENTER   | 550 |
| VETERANS AFFAIRS, W. VA. DEPT. OF:                       |      | W. VA. SCHOOL OF OSTEOPATHIC MEDICINE  | 541 |
| council  | 238  | W. VA. SCHOOLS FOR THE DEAF AND BLIND  | 559 |
| office directory   | 238  | W. VA. STATE BAR   | 436 |
| picture and biography, director                          | 239  | W. VA. STATE COLLEGE   | 547 |
| VETERANS EMPLOYMENT AND TRAINING SERVICE                 | 619  | W. VA. SUPREME COURT   | 428 |
| VETERINARY MEDICINE, BOARD OF VICE PRESIDENT OF THE U.S. | 561  | W. VA. UNIVERSITY  | 539 |
| VIENNA, CITY OF  | 898  | W. VA. UNIVERSITY HOSPITALS, INC., BOARD OF DIRECTORS                                      | 318 |
| VIETNAM VETERANS MEMORIAL COMMISSION                     | 316  | W. VA. WESLEYAN COLLEGE  | 557 |
| VOCATIONAL REHABILITATION, DIVISION OF:                  |      | WETZEL COUNTY REGISTER   | 808 |
| (see "Rehabilitation, W. Va. Board of")                  |      | WHEELING, CITY OF  | 903 |
| VOTER REGISTRATION                                       | 685  | WHEELING COLLEGE   | 557 |
| VOTING METHODS   | 684  | WHITE SULPHUR SPRINGS, CITY OF   | 904 |
| <b>W</b>   |      |  |     |
| WAR, TOWN OF   | 898  | WHITESVILLE, TOWN OF   | 904 |
| WARDENSVILLE, TOWN OF                                    | 898  | WILLIAMSON, CITY OF  | 904 |
| WATER DEVELOPMENT BOARD                                  | 317  | WILLIAMSTOWN, CITY OF  | 905 |
| WATER RESOURCES BOARD                                    | 317  | WINFIELD, TOWN OF  | 905 |
| WATERSHED AREAS IN W. VA.                                | 1022 | WIRT COUNTY REGISTER   | 810 |
| WAYNE COUNTY REGISTER                                    | 806  | WOMELSDORF, TOWN OF  | 905 |
| WAYNE, TOWN OF   | 899  | WOMEN'S COMMISSION:  |     |
| WEATHER SERVICE STATIONS AND OBSERVERS IN W. VA.         | 620  | advisory council   | 318 |
| WEBSTER COUNTY REGISTER                                  | 807  | members  | 319 |
| WEBSTER SPRINGS, TOWN OF                                 | 899  | office directory   | 320 |
| WEEKLY NEWSPAPERS  | 632  | WOMEN'S PRISON, FEDERAL  | 610 |
| WEIRTON, CITY OF   | 899  | WOOD COUNTY REGISTER   | 811 |
| WELCH, CITY OF   | 900  | WORKERS' COMPENSATION FUND:  |     |
| WELCH EMERGENCY HOSPITAL                                 | 537  | advisory board   | 320 |
| WELLSBURG, CITY OF                                       | 900  | appeal board   | 320 |
| WEST HAMLIN, TOWN OF                                     | 901  | office directory   | 241 |
| WEST LIBERTY STATE COLLEGE                               | 546  | picture and biography, commissioner  | 242 |
| WEST LIBERTY, TOWN OF                                    | 901  | WORTHINGTON, TOWN OF   | 905 |
| WEST LOGAN, TOWN OF                                      | 901  | WYOMING COUNTY REGISTER  | 814 |
|  |      | <b>Z</b>   |     |
|  |      | ZIP CODES  | 647 |